

A Test Lab Techno Corp.

Changan Lab : No. 140-1, Changan Street, Bade District, Taoyuan City 33465, Taiwan (R.O.C).

Tel : 886-3-271-0188 / Fax : 886-3-271-0190



SAR EVALUATION REPORT

Test Report No.	: 1706FS11-01
Applicant	: NETSCOUT Systems Inc.
Product Type	: NETSCOUT 802.11ac Network USB Adapter
Trade Name	: NETSCOUT
Model Number	: D1080-Z1
Date of Received	: Mar. 17, 2016
Test Period	: May 18, 2016 ~ May 23, 2017
Date of Issued	: Jul. 06, 2017
Test Environment	: Ambient Temperature : $22 \pm 2^{\circ} \text{C}$ Relative Humidity : 40 - 70 %
Standard	: ANSI/IEEE C95.1-1992 / IEEE Std. 1528-2013 47 CFR Part §2.1093 KDB 865664 D01 v01r04 / KDB 865664 D02 v01r02 KDB 447498 D01 v06 / KDB 447498 D02 v02r01 KDB 248227 D01 v02r02
Test Lab Location	: Chang-an Lab
Test Firm MRA designation number	: TW0010



1. The test operations have to be performed with cautious behavior, the test results are as attached.
2. The test results are under chamber environment of A Test Lab Techno Corp. A Test Lab Techno Corp. does not assume responsibility for any conclusions and generalizations drawn from the test results with regard to other specimens or samples.
3. The measurement report has to be written approval of A Test Lab Techno Corp. It may only be reproduced or published in full. This report shall not be reproduced except in full, without the written approval of A Test Lab Techno Corp. The test results in the report only apply to the tested sample.

Approved By : 
(Bill Hu)

Tested By : 
(Mark Duan)



Contents

1. Summary of Maximum Reported SAR Value.....	4
2. Description of Equipment under Test (EUT)	5
3. Introduction.....	6
3.1 SAR Definition	6
4. SAR Measurement Setup.....	7
4.1 DASY E-Field Probe System.....	8
4.1.1 E-Field Probe Specification	8
4.1.2 E-Field Probe Calibration process.....	9
4.2 Data Acquisition Electronic (DAE) System	10
4.3 Robot.....	10
4.4 Measurement Server	10
4.5 Device Holder	11
4.6 Oval Flat Phantom - ELI 5.0	11
4.7 Oval Flat Phantom - ELI 4.0	12
4.8 Data Storage and Evaluation.....	13
4.8.1 Data Storage	13
4.8.2 Data Evaluation.....	13
5. Tissue Simulating Liquids.....	15
5.1 Ingredients	16
5.2 Recipes.....	16
5.3 Liquid Depth	17
6. SAR Testing with RF Transmitters	18
6.1 SAR Testing with 802.11 Transmitters.....	18
6.2 Conducted Power	19
6.3 Antenna location	22
6.4 Stand-alone SAR Evaluate.....	23
6.5 Simultaneous Transmitting Evaluate.....	30
6.5.1 Sum of 1-g SAR of all simultaneously transmitting.....	34
6.5.2 SAR to peak location separation ratio (SPLSR)	35
6.6 SAR test reduction according to KDB.....	35
7. System Verification and Validation	36
7.1 Symmetric Dipoles for System Verification	36
7.2 Liquid Parameters	36
7.3 Verification Summary.....	43
7.4 Validation Summary	45
8. Test Equipment List	47
9. Measurement Uncertainty.....	48



10. Measurement Procedure	51
10.1 Spatial Peak SAR Evaluation.....	51
10.2 Area & Zoom Scan Procedures.....	52
10.3 Volume Scan Procedures	52
10.4 SAR Averaged Methods	52
10.5 Power Drift Monitoring.....	52
11. SAR Test Results Summary	53
11.1 Head SAR Measurement.....	53
11.2 Body SAR Measurement.....	53
11.3 Hot-spot mode SAR Measurement	57
11.4 Extremity SAR Measurement	57
11.5 SAR Variability Measurement.....	58
11.6 Std. C95.1-1992 RF Exposure Limit	59
12. References	60
Appendix A -System Performance Check.....	61
Appendix B -SAR Measurement Data.....	86
Appendix C -Calibration	182



1. Summary of Maximum Reported SAR Value

Equipment Class	Mode	Highest Reported			
		Head SAR _{1g} (W/kg)	Body SAR _{1g} (W/kg)	Hotspot SAR _{1g} (W/kg)	Extremity SAR _{1g} (W/kg)
DTS	2.4GHz WLAN	N/A	1.58	N/A	N/A
U-NII	5GHz WLAN U-NII-1	N/A	1.57	N/A	N/A
	5GHz WLAN U-NII-2A	N/A	N/A	N/A	N/A
	5GHz WLAN U-NII-2C	N/A	0.51	N/A	N/A
	5GHz WLAN U-NII-3	N/A	1.56	N/A	N/A
Highest Simultaneous Transmission SAR		Head SAR _{1g} (W/kg)	Body SAR _{1g} (W/kg)	Hotspot SAR _{1g} (W/kg)	Extremity SAR _{1g} (W/kg)
DTS_WLAN Ant 0+1+2		N/A	1.05	N/A	N/A

NOTE: 1. The N/A is EUT not apply to the assessment of the exposure conditions.

2. The SAR limit (Head & Body: SAR_{1g} 1.6 W/kg) for general population / uncontrolled exposure is specified in FCC 47 CFR part 2 (2.1093) and ANSI/IEEE C95.1-1992.



2. Description of Equipment under Test (EUT)

Applicant	NETSCOUT Systems Inc. 310 Littleton Road, Westford, Massachusetts, 01886-4105, United States	
Manufacture	EDIMAX TECHNOLOGY CO. LTD. No.278, Xiniu 1st Road, Neihu Dist, Taipei City, Taiwan (R.O.C.)	
Product Type	NETSCOUT 802.11ac Network USB Adapter	
Trade Name	NETSCOUT	
Model Number	D1080-Z1	
FCC ID	RD7-USB11AC	
RF Function	Operate Bands	Operate Frequency (MHz)
	IEEE 802.11b / IEEE 802.11g / IEEE 802.11n 2.4GHz 20MHz (256QAM)	2412 - 2462
	IEEE 802.11n 2.4GHz 40MHz (256QAM)	2422 - 2452
	IEEE 802.11a	5180 - 5825
	IEEE 802.11n 5GHz 20MHz IEEE 802.11ac 20MHz	5180 - 5825
	IEEE 802.11n 5GHz 40MHz IEEE 802.11ac 40MHz	5190 - 5795
	IEEE 802.11ac 80MHz	5210 - 5775
Antenna Type	PCB Antenna (ANT-1) PIFA Antenna (ANT-0/ANT-2)	
Device Category	Portable Device	
Application Type	Certification	

Note: The above EUT's information was declared by manufacturer. Please refer to the specifications or user's manual for more detailed description.



3. Introduction

The A Test Lab Techno Corp. has performed measurements of the maximum potential exposure to the user of **NETSCOUT Systems Inc. Trade Name : NETSCOUT Model(s) : D1080-Z1**. The test procedures, as described in American National Standards, Institute C95.1-1999 [1] were employed and they specify the maximum exposure limit of 1.6mW/g as averaged over any 1 gram of tissue for portable devices being used within 20cm between user and EUT in the uncontrolled environment. A description of the product and operating configuration, detailed summary of the test results, methodology and procedures used in the equipment used are included within this test report.

3.1 SAR Definition

Specific Absorption Rate (SAR) is defined as the time derivative (rate) of the incremental energy (dw) absorbed by (dissipated in) an incremental mass (dm) contained in a volume element (dv) of a given density (ρ). It is also defined as the rate of RF energy absorption per unit mass at a point in an absorbing body (see Figure 2).

$$\text{SAR} = \frac{d}{dt} \left(\frac{dw}{dm} \right) = \frac{d}{dt} \left(\frac{dw}{\rho dv} \right)$$

Figure 2. SAR Mathematical Equation

SAR is expressed in units of Watts per kilogram (W/kg)

$$\text{SAR} = \frac{\sigma E^2}{\rho}$$

Where :

- σ = conductivity of the tissue (S/m)
- ρ = mass density of the tissue (kg/m³)
- E = RMS electric field strength (V/m)

*Note :

The primary factors that control rate of energy absorption were found to be the wavelength of the incident field in relations to the dimensions and geometry of the irradiated organism, the orientation of the organism in relation to the polarity of field vectors, the presence of reflecting surfaces, and whether conductive contact is made by the organism with a ground plane [2]

4. SAR Measurement Setup

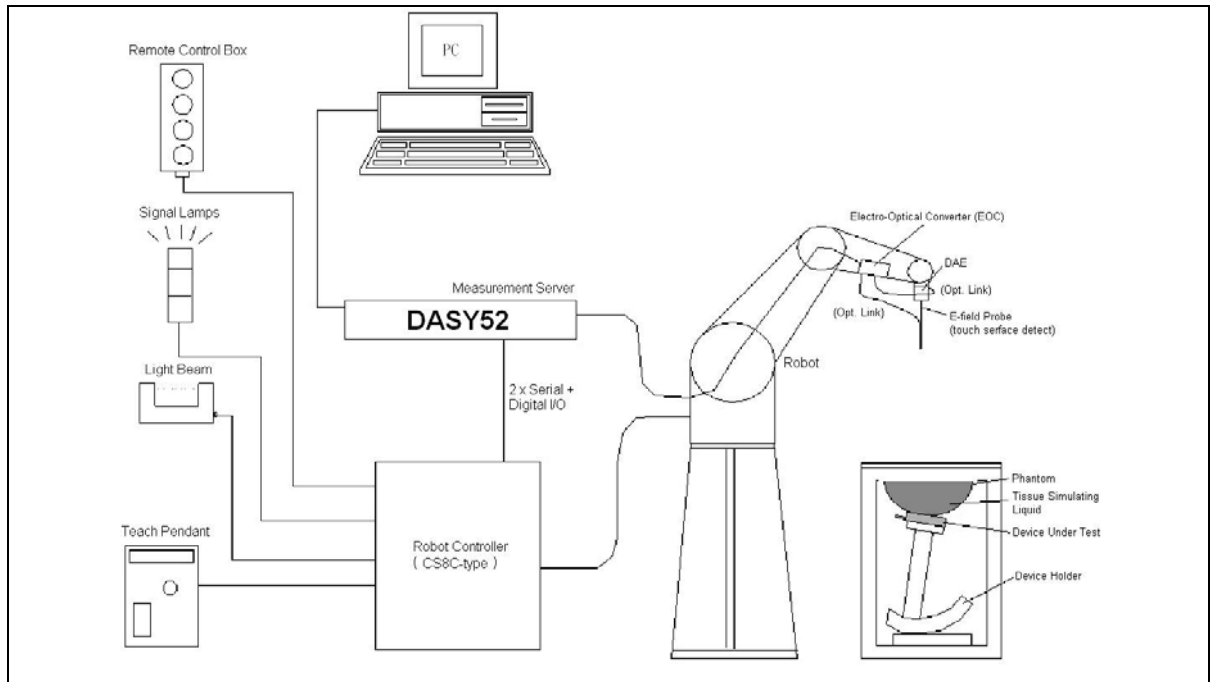

The DASY52 system for performing compliance tests consists of the following items:

1. A standard high precision 6-axis robot (Stäubli TX family) with controller, teach pendant and software. An arm extension for accommodating the data acquisition electronics (DAE).
2. A dosimetric probe, i.e., an isotropic E-field probe optimized and calibrated for usage in tissue simulating liquid. The probe is equipped with an optical surface detector system.
3. A data acquisition electronics (DAE) which performs the signal amplification, signal multiplexing, AD-conversion, offset measurements, mechanical surface detection, collision detection, etc. The unit is battery powered with standard or rechargeable batteries. The signal is optically transmitted to the EOC.
4. The function of the measurement server is to perform the time critical tasks such as signal filtering, control of the robot operation and fast movement interrupts.
5. A probe alignment unit which improves the (absolute) accuracy of the probe positioning.
6. A computer operating Windows 2000 or Windows XP.
7. DASY52 software.
8. Remote controls with teach pendant and additional circuitry for robot safety such as warning lamps, etc.
9. The SAM twin phantom enabling testing left-hand and right-hand usage.
10. The device holder for handheld mobile phones.
11. Tissue simulating liquid mixed according to the given recipes.
12. Validation dipole kits allowing validating the proper functioning of the system.

4.1 DASY E-Field Probe System

The SAR measurements were conducted with the dosimetric probe (manufactured by SPEAG), designed in the classical triangular configuration [3] and optimized for dosimetric evaluation. The probe is constructed using the thick film technique; with printed resistive lines on ceramic substrates. The probe is equipped with an optical multi-fiber line ending at the front of the probe tip. It is connected to the EOC box on the robot arm and provides an automatic detection of the phantom surface. Half of the fibers are connected to a pulsed infrared transmitter, the other half to a synchronized receiver. As the probe approaches the surface, the reflection from the surface produces a coupling from the transmitting to the receiving fibers. This reflection increases first during the approach, reaches maximum and then decreases. If the probe is flatly touching the surface, the coupling is zero. The distance of the coupling maximum to the surface is independent of the surface reflectivity and largely independent of the surface to probe angle. The DASY software reads the reflection during a software approach and looks for the maximum using a 2nd order fitting. The approach is stopped when reaching the maximum.

4.1.1 E-Field Probe Specification

Construction	Symmetrical design with triangular core Built-in shielding against static charges PEEK enclosure material (resistant to organic solvents, e.g., DGBE)
Calibration	ISO/IEC 17025 calibration service available
Frequency	10 MHz to > 6 GHz Linearity: ± 0.2 dB (30 MHz to 6 GHz)
Directivity	± 0.3 dB in brain tissue (rotation around probe axis) ± 0.5 dB in brain tissue (rotation normal probe axis)
Dimensions	Overall length: 337 mm (Tip: 20 mm) Tip diameter: 2.5 mm (Body: 12 mm) Typical distance from probe tip to dipole centers: 1 mm



Figure 3. E-field Probe

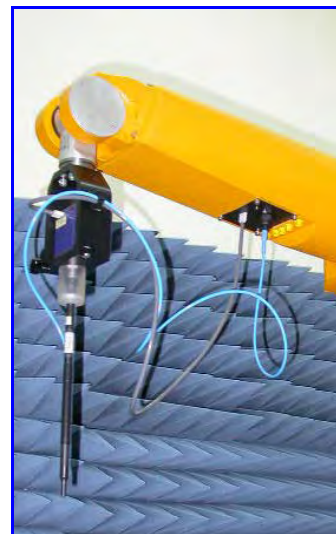

Figure 4. Probe setup on robot



4.1.2 E-Field Probe Calibration process

Dosimetric Assessment Procedure

Each E-Probe/Probe Amplifier combination has unique calibration parameters. A TEM cell calibration procedure is conducted to determine the proper amplifier settings to enter in the probe parameters. The amplifier settings are determined for a given frequency by subjecting the probe to a known E-field density (1 mW/cm²) using an RF Signal generator, TEM cell, and RF Power Meter.

Free Space Assessment

The free space E-field from amplified probe outputs is determined in a test chamber. This calibration can be performed in a TEM cell if the frequency is below 1 GHz and in a waveguide or other methodologies above 1 GHz for free space. For the free space calibration, the probe is placed in the volumetric center of the cavity and at the proper orientation with the field. The probe is rotated 360 degrees until the three channels show the maximum reading. The power density readings equates to 1 mW/cm².

Temperature Assessment

E-field temperature correlation calibration is performed in a flat phantom filled with the appropriate simulated head tissue. The E-field in the medium correlates with the temperature rise in the dielectric medium. For temperature correlation calibration a RF transparent thermistor-based temperature probe is used in conjunction with the E-field probe.

$$\text{SAR} = C \frac{\Delta T}{\Delta t}$$

Where :

Δt = Exposure time (30 seconds),

C = Heat capacity of tissue (head or body),

ΔT = Temperature increase due to RF exposure.

$$\text{Or } \text{SAR} = \frac{|E|^2 \sigma}{\rho}$$

Where :

σ = Simulated tissue conductivity,

ρ = Tissue density (kg/m³).



4.2 Data Acquisition Electronic (DAE) System

Model : DAE3, DAE4
Construction : Signal amplifier, multiplexer, A/D converter and control logic. Serial optical link for communication with DASY4/5 embedded system (fully remote controlled). Two step probe touch detector for mechanical surface detection and emergency robot stop.
Measurement Range : -100 to +300 mV (16 bit resolution and two range settings: 4mV, 400mV)
Input Offset Voltage : < 5 μ V (with auto zero)
Input Bias Current : < 50 fA
Dimensions : 60 x 60 x 68 mm

4.3 Robot

Positioner : Stäubli Unimation Corp. Robot Model: TX90XL
Repeatability : ± 0.02 mm
No. of Axis : 6

4.4 Measurement Server

Processor : PC/104 with a 400MHz intel ULV Celeron
I/O-board : Link to DAE4 (or DAE3)
16-bit A/D converter for surface detection system
Digital I/O interface
Serial link to robot
Direct emergency stop output for robot

4.5 Device Holder

The DASY device holder is constructed of low-loss POM material having the following dielectric parameters: relative permittivity $\epsilon=3$ and loss tangent $\delta=0.02$. The amount of dielectric material has been reduced in the closest vicinity of the device, since measurements have suggested that the influence of the clamp on the test results could thus be lowered.

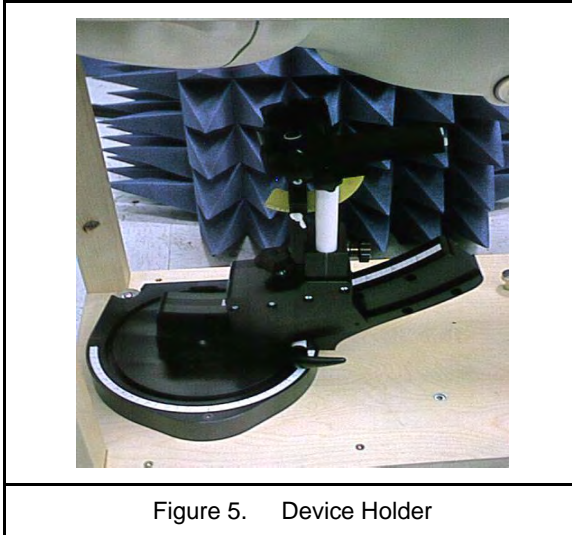

4.6 Oval Flat Phantom - ELI 5.0

The shell corresponds to the specifications of the Specific Anthropomorphic Mannequin (Oval Flat) phantom defined in IEEE 1528-2013, CENELEC 50361 and IEC 62209-2. It enables the dosimetric evaluation of wireless portable device usage as well as body mounted usage at the flat phantom region. A cover prevents evaporation of the liquid. Reference markings on the phantom allow the complete setup of all predefined phantom positions and measurement grids by manually teaching three points with the robot.

Shell Thickness	2 ±0.2 mm
Filling Volume	Approx. 30 liters
Dimensions	190x600x400 mm (HxLxW)
Table 1. Specification of ELI 5.0	

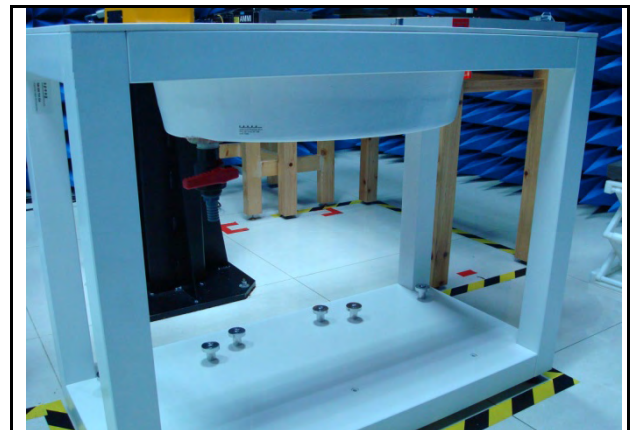

Figure 6. Oval Flat Phantom

4.7 Oval Flat Phantom - ELI 4.0

The shell corresponds to the specifications of the Specific Anthropomorphic Mannequin (Oval Flat) phantom defined in IEEE 1528-2013, CENELEC 50361 and IEC 62209. It enables the dosimetric evaluation of wireless portable device usage as well as body mounted usage at the flat phantom region. A cover prevents evaporation of the liquid. Reference markings on the phantom allow the complete setup of all predefined phantom positions and measurement grids by manually teaching three points with the robot.

Shell Thickness	2 ±0.2 mm
Filling Volume	Approx. 30 liters
Dimensions	190×600×400 mm (H×L×W)
Table 2. Specification of ELI 4.0	

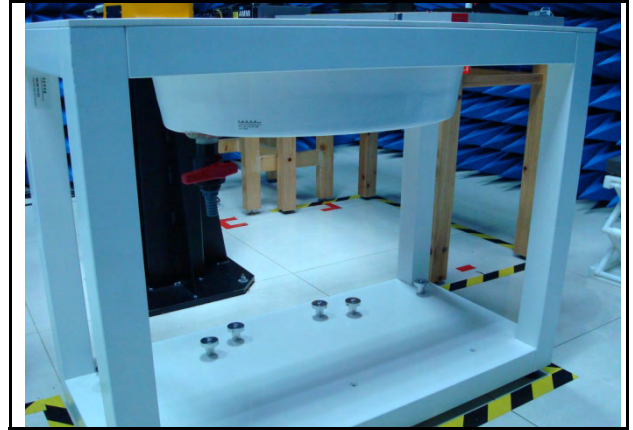

Figure 7. Oval Flat Phantom



4.8 Data Storage and Evaluation

4.8.1 Data Storage

The DASY software stores the assessed data from the data acquisition electronics as raw data (in microvolt readings from the probe sensors), together with all the necessary software parameters for the data evaluation (probe calibration data, liquid parameters and device frequency and modulation data) in measurement files with the extension DA4 or DA5. The post processing software evaluates the desired unit and format for output each time the data is visualized or exported. This allows verification of the complete software setup even after the measurement and allows correction of erroneous parameter settings. For example, if a measurement has been performed with an incorrect crest factor parameter in the device setup, the parameter can be corrected afterwards and the data can be reevaluated.

4.8.2 Data Evaluation

The DASY post processing software (SEMCAD) automatically executes the following procedures to calculate the field units from the microvolt readings at the probe connector. The parameters used in the evaluation are stored in the configuration modules of the software :

- Probe parameters : - Sensitivity $Norm_i, ai0, ai1, ai2$
- Conversion factor $ConvFi$
- Diode compression point dcp_i
- Device parameters : - Frequency f
- Crest factor cf
- Media parameters : - Conductivity σ
- Density ρ

These parameters must be set correctly in the software. They can be found in the component documents or they can be imported into the software from the configuration files issued for the DASY components. In the direct measuring mode of the multimeter option, the parameters of the actual system setup are used. In the scan visualization and export modes, the parameters stored in the corresponding document files are used.

The first step of the evaluation is a linearization of the filtered input signal to account for the compression characteristics of the detector diode. The compensation depends on the input signal, the diode type and the DC-transmission factor from the diode to the evaluation electronics. If the exciting field is pulsed, the crest factor of the signal must be known to correctly compensate for peak power. The formula for each channel can be given as :

$$V_i = U_i + U_i^2 \cdot \frac{cf}{dcp_i}$$

- With V_i = compensated signal of channel i (i = x, y, z)
 U_i = input signal of channel i (i = x, y, z)
 cf = crest factor of exciting field (DASY parameter)
 dcp_i = diode compression point (DASY parameter)



From the compensated input signals the primary field data for each channel can be evaluated :

$$E\text{-field probes : } E_i = \sqrt{\frac{V_i}{\text{Norm}_i \cdot \text{ConvF}}}$$

$$H\text{-field probes : } H_i = \sqrt{V_i} \cdot \frac{a_{i0} + a_{i1}f + a_{i2}f^2}{f}$$

- with V_i = compensated signal of channel i (i = x, y, z)
 Norm_i = sensor sensitivity of channel i (i = x, y, z)
 $\mu\text{V}/(\text{V/m})^2$ for E-field Probes
 ConvF = sensitivity enhancement in solution
 a_{ij} = sensor sensitivity factors for H-field probes
 f = carrier frequency [GHz]
 E_i = electric field strength of channel i in V/m
 H_i = magnetic field strength of channel i in A/m

The RSS value of the field components gives the total field strength (Hermitian magnitude) :

$$E_{tot} = \sqrt{E_x^2 + E_y^2 + E_z^2}$$

The primary field data are used to calculate the derived field units.

$$SAR = E_{tot}^2 \cdot \frac{\sigma}{\rho \cdot 1000}$$

- with SAR = local specific absorption rate in mW/g
 E_{tot} = total field strength in V/m
 σ = conductivity in [mho/m] or [Siemens/m]
 ρ = equivalent tissue density in g/cm³

* Note : That the density is set to 1, to account for actual head tissue density rather than the density of the tissue simulating liquid.

The power flow density is calculated assuming the excitation field to be a free space field.

$$P_{pwe} = \frac{E_{tot}^2}{3770} \quad \text{or} \quad P_{pwe} = \frac{H_{tot}^2}{37.7}$$

- with P_{pwe} = equivalent power density of a plane wave in mW/cm²
 E_{tot} = total electric field strength in V/m
 H_{tot} = total magnetic field strength in A/m



5. Tissue Simulating Liquids

The mixture is calibrated to obtain proper dielectric constant (permittivity) and conductivity of the tissue.

The dielectric parameters of the liquids were verified prior to the SAR evaluation using an 85070C Dielectric Probe Kit and an E5071B Network Analyzer.

IEEE SCC-34/SC-2 in 1528 recommended Tissue Dielectric Parameters

The head tissue dielectric parameters recommended by the IEEE SCC-34/SC-2 in 1528 have been incorporated in the following table. These head parameters are derived from planar layer models simulating the highest expected SAR for the dielectric properties and tissue thickness variations in human head. Other head and body tissue parameters that have not been specified in 1528 are derived from the tissue dielectric parameters computed from the 4-Cole-Cole equation and extrapolated according to the head parameter specified in 1528.

Target Frequency	Head		Body	
(MHz)	ϵ_r	σ (S/m)	ϵ_r	σ (S/m)
150	52.3	0.76	61.9	0.80
300	45.3	0.87	58.2	0.92
450	43.5	0.87	56.7	0.94
835	41.5	0.90	55.2	0.97
900	41.5	0.97	55.0	1.05
915	41.5	0.98	55.0	1.06
1450	40.5	1.20	54.0	1.30
1610	40.3	1.29	53.8	1.40
1800 - 2000	40.0	1.40	53.3	1.52
2450	39.2	1.80	52.7	1.95
3000	38.5	2.40	52.0	2.73
5800	35.3	5.27	48.2	6.00
(ϵ_r = relative permittivity, σ = conductivity and $\rho = 1000$ kg/m ³)				

Table 3. Tissue dielectric parameters for head and body phantoms



5.1 Ingredients

The following ingredients are used:

- Water: deionized water (pure H₂O), resistivity $\geq 16 \text{ M } \Omega$ -as basis for the liquid
- Sugar: refined white sugar (typically 99.7 % sucrose, available as crystal sugar in food shops)
-to reduce relative permittivity
- Salt: pure NaCl -to increase conductivity
- Cellulose: Hydroxyethyl-cellulose, medium viscosity (75-125 mPa.s, 2% in water, 20 °C), CAS # 54290 -to increase viscosity and to keep sugar in solution.
- Preservative: Preventol D-7 Bayer AG, D-51368 Leverkusen, CAS # 55965-84-9 -to prevent the spread of bacteria and molds
- DGBE: Diethylenglycol-monobutyl ether (DGBE), Fluka Chemie GmbH, CAS # 112-34-5 -to reduce relative permittivity

5.2 Recipes

The following tables give the recipes for tissue simulating liquids to be used in different frequency bands.

Note: The goal dielectric parameters (at 22 °C) must be achieved within a tolerance of $\pm 5\%$ for ϵ and $\pm 5\%$ for σ .

Ingredients (% by weight)	Frequency (MHz)												Frequency (GHz)	
	750		835		1750		1900		2450		2600		5GHz	
Tissue Type	Head	Body	Head	Body	Head	Body	Head	Body	Head	Body	Head	Body	Head	Body
Water	39.28	51.30	41.45	52.40	54.50	40.20	54.90	40.40	62.70	73.20	60.30	71.40	65.5	78.6
Salt (NaCl)	1.47	1.42	1.45	1.50	0.17	0.49	0.18	0.50	0.50	0.10	0.60	0.20	0.00	0.00
Sugar	58.15	46.18	56.00	45.00	0.00	0.00	0.00	0.00	0.00	0.00	0.00	0.00	0.00	0.00
HEC	1.00	1.00	1.00	1.00	0.00	0.00	0.00	0.00	0.00	0.00	0.00	0.00	0.00	0.00
Bactericide	0.10	0.10	0.10	0.10	0.00	0.00	0.00	0.00	0.00	0.00	0.00	0.00	0.00	0.00
Triton X-100	0.00	0.00	0.00	0.00	0.00	0.00	0.00	0.00	0.00	0.00	0.00	0.00	17.2	10.7
DGBE	0.00	0.00	0.00	0.00	45.33	59.31	44.92	59.10	36.80	26.70	39.10	28.40	0.00	0.00
Dielectric Constant	41.88	54.60	42.54	56.10	40.10	53.60	39.90	54.00	39.80	52.50	39.80	52.50	0.00	0.00
Conductivity (S/m)	0.90	0.97	0.91	0.95	1.39	1.49	1.42	1.45	1.88	1.78	1.88	1.78	0.00	0.00
Diethylene Glycol Mono-hexlether	0.00	0.00	0.00	0.00	0.00	0.00	0.00	0.00	0.00	0.00	0.00	0.00	17.3	10.7

Salt: 99% Pure Sodium Chloride

Sugar: 98% Pure Sucrose

Water: De-ionized, $16 \text{ M } \Omega^+$ resistivity

HEC: Hydroxyethyl Cellulose

DGBE: 99% Di(ethylene glycol) butyl ether, [2-(2-butoxyethoxy)ethanol]

Triton X-100 (ultra pure): Polyethylene glycol mono [4-(1,1, 3, 3-tetramethylbutyl)phenyl]ether

5.3 Liquid Depth

According to KDB865664 ,the depth of tissue-equivalent liquid in a phantom must be ≥ 15.0 cm with $\leq \pm 0.5$ cm variation for SAR measurements ≤ 3 GHz and ≥ 10.0 cm with $\leq \pm 0.5$ cm variation for measurements > 3 GHz.



Figure 8. Body-Position



6. SAR Testing with RF Transmitters

6.1 SAR Testing with 802.11 Transmitters

SAR test reduction for 802.11 Wi-Fi transmission mode configurations are considered separately for DSSS and OFDM. An initial test position is determined to reduce the number of tests required for certain exposure configurations with multiple test positions. An initial test configuration is determined for each frequency band and aggregated band according to maximum output power, channel bandwidth, wireless mode configurations and other operating parameters to streamline the measurement requirements. For 2.4 GHz DSSS, either the initial test position or DSSS procedure is applied to reduce the number of SAR tests; these are mutually exclusive. For OFDM, an initial test position is only applicable to next to the ear, UMPC mini-tablet and hotspot mode configurations, which is tested using the initial test configuration to facilitate test reduction. For other exposure conditions with a fixed test position, SAR test reduction is determined using only the initial test configuration.

The multiple test positions require SAR measurements in head, hotspot mode or UMPC mini-tablet configurations may be reduced according to the highest reported SAR determined using the initial test position(s) by applying the DSSS or OFDM SAR measurement procedures in the required wireless mode test configuration(s). The initial test position(s) is measured using the highest measured maximum output power channel in the required wireless mode test configuration(s). When the reported SAR for the initial test position is:

- ≤ 0.4 W/kg, further SAR measurement is not required for the other test positions in that exposure configuration and wireless mode combination within the frequency band or aggregated band. DSSS and OFDM configurations are considered separately according to the required SAR procedures.
- > 0.4 W/kg, SAR is repeated using the same wireless mode test configuration tested in the initial test position to measure the subsequent next closest/smallest test separation distance and maximum coupling test position, on the highest maximum output power channel, until the reported SAR is ≤ 0.8 W/kg or all required test positions are tested.
 - For subsequent test positions with equivalent test separation distance or when exposure is dominated by coupling conditions, the position for maximum coupling condition should be tested.
 - When it is unclear, all equivalent conditions must be tested.
- For all positions/configurations tested using the initial test position and subsequent test positions, when the reported SAR is > 0.8 W/kg, measure the SAR for these positions/configurations on the subsequent next highest measured output power channel(s) until the reported SAR is ≤ 1.2 W/kg or all required test channels are considered.
 - The additional power measurements required for this step should be limited to those necessary for identifying subsequent highest output power channels to apply the test reduction.
- When the specified maximum output power is the same for both UNII 1 and UNII 2A, begin SAR measurements in UNII 2A with the channel with the highest measured output power. If the reported SAR for UNII 2A is ≤ 1.2 W/kg, SAR is not required for UNII 1; otherwise treat the remaining bands separately and test them independently for SAR.
- When the specified maximum output power is different between UNII 1 and UNII 2A, begin SAR with the band that has the higher specified maximum output. If the highest reported SAR for the band with the highest specified power is ≤ 1.2 W/kg, testing for the band with the lower specified output power is not required; otherwise test the remaining bands independently for SAR.

To determine the initial test position, Area Scans were performed to determine the position with the Maximum Value of SAR (measured). The position that produced the highest Maximum Value of SAR is considered the worst case position; thus used as the initial test position.



6.2 Conducted Power

Band	Data Rate	CH	Frequency (MHz)	Average Power (dBm)			
				ANT-0	ANT-1	ANT-2	ANT-0+1+2
IEEE 802.11b	1 M	1	2412.0	18.88	---	---	---
		6	2437.0	19.95	---	---	---
		11	2462.0	19.99	---	---	---
IEEE 802.11g	6 M	1	2412.0	17.52	---	---	---
		6	2437.0	18.18	---	---	---
		11	2462.0	18.63	---	---	---
IEEE 802.11n 2.4 GHz 20MHz (256QAM)	19.5 M	1	2412.0	14.76	10.32	14.94	18.57
		6	2437.0	15.12	10.92	15.26	18.95
		11	2462.0	15.01	10.69	15.15	18.82
IEEE 802.11n 2.4 GHz 40MHz (256QAM)	40.5 M	3	2422.0	14.34	9.68	14.44	18.08
		6	2437.0	14.64	9.48	14.68	18.28
		9	2452.0	14.57	9.69	14.65	18.27



Band	Data Rate	CH	Frequency (MHz)	Average Power (dBm)			
				ANT-0	ANT-1	ANT-2	ANT-0+1+2
IEEE 802.11a	6 M	36	5180.0	18.97	---	---	---
		40	5200.0	19.28	---	---	---
		44	5220.0	18.67	---	---	---
		48	5240.0	19.34	---	---	---
		52	5260.0	18.91	---	---	---
		56	5280.0	18.61	---	---	---
		60	5300.0	18.31	---	---	---
		64	5320.0	17.98	---	---	---
		100	5500.0	17.30	---	---	---
		104	5520.0	17.00	---	---	---
		108	5540.0	16.73	---	---	---
		112	5560.0	16.44	---	---	---
		116	5580.0	16.21	---	---	---
		132	5660.0	15.14	---	---	---
		136	5680.0	14.83	---	---	---
		140	5700.0	15.00	---	---	---
		149	5745.0	21.38	---	---	---
		153	5765.0	21.31	---	---	---
157	5785.0	21.09	---	---	---		
161	5805.0	21.30	---	---	---		
165	5825.0	21.19	---	---	---		
IEEE 802.11ac 20MHz	19.5 M	36	5180.0	12.64	15.92	14.17	19.22
		40	5200.0	12.29	16.05	14.28	19.24
		44	5220.0	11.99	16.07	14.48	19.26
		48	5240.0	11.86	16.16	14.42	19.26
		52	5260.0	13.62	13.82	13.59	18.45
		56	5280.0	13.51	14.04	13.75	18.54
		60	5300.0	13.59	14.22	13.81	18.65
		64	5320.0	13.42	14.32	13.74	18.61
		100	5500.0	11.70	14.10	13.20	17.88
		104	5520.0	11.50	14.02	13.44	17.88
		108	5540.0	11.80	13.90	13.36	17.88
		112	5560.0	11.56	14.00	13.30	17.84
		116	5580.0	11.90	13.80	12.99	17.74
		132	5660.0	11.89	13.90	13.39	17.91
		136	5680.0	11.50	14.14	13.21	17.85
		140	5700.0	11.76	14.12	13.10	17.87
		149	5745.0	14.48	13.49	13.59	18.65
		153	5765.0	14.39	13.38	13.41	18.52
157	5785.0	14.31	13.28	13.54	18.50		
161	5805.0	14.21	13.02	13.45	18.36		
165	5825.0	14.16	13.54	13.47	18.51		



Band	Data Rate	CH	Frequency (MHz)	Average Power (dBm)			
				ANT-0	ANT-1	ANT-2	ANT-0+1+2
IEEE 802.11ac 40MHz	40.5 M	38	5190.0	12.22	15.53	13.89	18.86
		46	5230.0	12.18	15.35	13.71	18.71
		54	5270.0	13.58	15.88	13.83	19.33
		62	5310.0	13.49	15.85	14.09	19.37
		102	5510.0	11.53	15.70	13.17	18.58
		110	5550.0	11.62	15.86	13.13	18.67
		134	5670.0	11.62	15.83	13.27	18.69
		151	5755.0	14.24	13.31	13.18	18.37
		159	5795.0	14.14	12.89	13.16	18.20
IEEE 802.11ac 80MHz	87.9 M	42	5210.0	12.29	12.86	12.81	17.43
		58	5290.0	13.98	16.14	14.43	19.72
		106	5530.0	12.30	16.17	13.81	19.16
		155	5775.0	14.14	13.21	13.37	18.36

6.3 Antenna location

Antenna-User				
Antenna	Horizontal-Down	Horizontal-Up	Vertical Back	Vertical Front
WLAN Ant-0	7	3	3	22
WLAN Ant-1	2	14	7	8
WLAN Ant-2	7	3	22	3

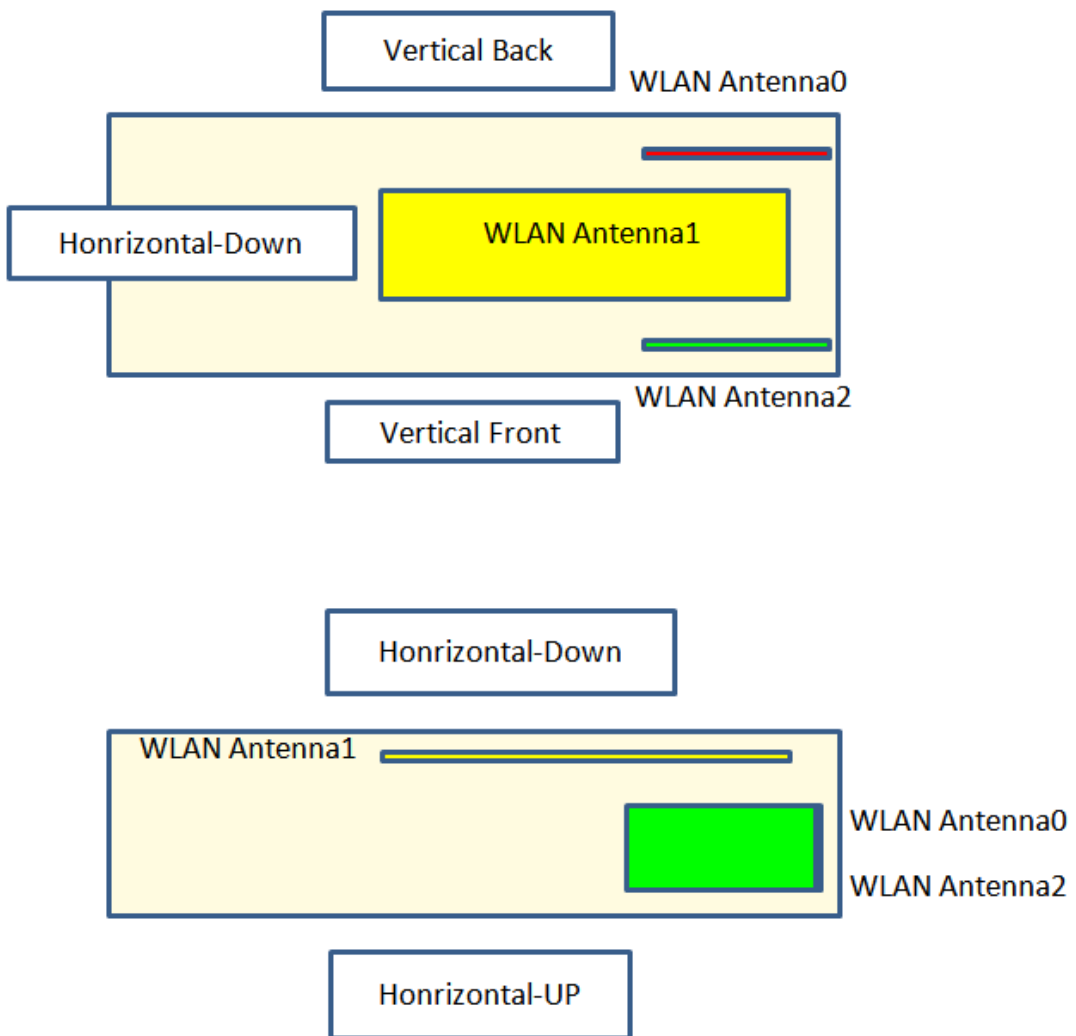



6.4 Stand-alone SAR Evaluate

Transmitter and antenna implementation as below:

Band	WLAN Antenna
WLAN	V

Stand-alone transmission configurations as below:

Band	Horizontal-Up	Horizontal-Down	Vertical Front	Vertical Back
IEEE 802.11b	V	V	V	V
IEEE 802.11g	---	---	---	---
IEEE 802.11n 2.4GHz 20MHz (256QAM)	V	V	V	V
IEEE 802.11n 2.4GHz 40MHz (256QAM)	---	---	---	---
IEEE 802.11a	V	V	V	V
IEEE 802.11ac 20MHz	V	V	V	V
IEEE 802.11ac 40MHz	---	---	---	---
IEEE 802.11ac 80MHz	V	V	V	V

Note: The "-" on behalf of Stand-alone SAR is not required (Refer to KDB447498 D01_v06 & KDB248227 D01_v01r02 for the Standalone SAR test exclusion considerations)



Ant. Used	Band	Channel	Frequency	Tune-Power		Distance of Ant. To User (mm)			
			(GHz)	(dBm)	(mW)	Horizontal-Down	Horizontal-Up	Vertical Back	Vertical Front
WLAN Ant-0	IEEE 802.11 b	11	2.462	20	100	7	5	5	22
	IEEE 802.11 g	11	2.462	18.7	74	7	5	5	22
	IEEE 802.11n 2.4GHz 20MHz	6	2.437	15.5	35	7	5	5	22
	IEEE 802.11n 2.4GHz 40MHz	6	2.437	15	32	7	5	5	22
	IEEE 802.11 a U-NII Band I	48	5.24	19.5	89	7	5	5	22
	IEEE 802.11 ac 20M U-NII Band I	36	5.18	14.1	26	7	5	5	22
	IEEE 802.11 ac 40M U-NII Band I	38	5.19	12.5	18	7	5	5	22
	IEEE 802.11 ac 80M U-NII Band I	42	5.21	12.5	18	7	5	5	22
	IEEE 802.11 a U-NII Band II-A	52	5.26	19	79	7	5	5	22
	IEEE 802.11 ac 20M U-NII Band II-A	52	5.26	13.7	23	7	5	5	22
	IEEE 802.11 ac 40M U-NII Band II-A	54	5.27	13.6	23	7	5	5	22
	IEEE 802.11 ac 80M U-NII Band II-A	58	5.29	14	25	7	5	5	22
	IEEE 802.11 a U-NII Band II-C	100	5.5	17.4	55	7	5	5	22
	IEEE 802.11 ac 20M U-NII Band II-C	116	5.58	12	16	7	5	5	22
	IEEE 802.11 ac 40M U-NII Band II-C	134	5.67	11.7	15	7	5	5	22
	IEEE 802.11 ac 80M U-NII Band II-C	106	5.53	12.4	17	7	5	5	22
	IEEE 802.11 a U-NII Band III	149	5.745	21.4	138	7	5	5	22
	IEEE 802.11 ac 20M U-NII Band III	149	5.745	15	32	7	5	5	22
	IEEE 802.11 ac 40M U-NII Band III	151	5.755	14.5	28	7	5	5	22
	IEEE 802.11 ac 80M U-NII Band III	155	5.775	14.5	28	7	5	5	22



Ant. Used	Band	Channel	Frequency	Tune-Power		Distance of Ant. To User (mm)			
			(GHz)	(dBm)	(mW)	Horizontal-Down	Horizontal-Up	Vertical Back	Vertical Front
WLAN Ant-1	IEEE 802.11n 2.4GHz 20MHz	6	2.437	11	13	5	14	7	8
	IEEE 802.11n 2.4GHz 40MHz	9	2.452	10	10	5	14	7	8
	IEEE 802.11 ac 20M U-NII Band I	48	5.24	16.5	45	5	14	7	8
	IEEE 802.11 ac 40M U-NII Band I	38	5.19	16	40	5	14	7	8
	IEEE 802.11 ac 80M U-NII Band I	42	5.21	13	20	5	14	7	8
	IEEE 802.11 ac 20M U-NII Band II-A	64	5.32	14.4	28	5	14	7	8
	IEEE 802.11 ac 40M U-NII Band II-A	54	5.27	15.9	39	5	14	7	8
	IEEE 802.11 ac 80M U-NII Band II-A	58	5.29	16.2	42	5	14	7	8
	IEEE 802.11 ac 20M U-NII Band II-C	136	5.68	14.2	26	5	14	7	8
	IEEE 802.11 ac 40M U-NII Band II-C	110	5.55	15.9	39	5	14	7	8
	IEEE 802.11 ac 80M U-NII Band II-C	106	5.53	16.2	42	5	14	7	8
	IEEE 802.11 ac 20M U-NII Band III	165	5.825	14	25	5	14	7	8
	IEEE 802.11 ac 40M U-NII Band III	151	5.755	13.5	22	5	14	7	8
	IEEE 802.11 ac 80M U-NII Band III	155	5.775	13.5	22	5	14	7	8



Ant. Used	Band	Channel	Frequency	Tune-Power		Distance of Ant. To User (mm)			
			(GHz)	(dBm)	(mW)	Horizontal-Down	Horizontal-Up	Vertical Back	Vertical Front
WLAN Ant-2	IEEE 802.11n 2.4GHz 20MHz	6	2.437	15.5	35	7	5	22	5
	IEEE 802.11n 2.4GHz 40MHz	6	2.437	15	32	7	5	22	5
	IEEE 802.11 ac 20M U-NII Band I	44	5.22	15	32	7	5	22	5
	IEEE 802.11 ac 40M U-NII Band I	38	5.19	14	25	7	5	22	5
	IEEE 802.11 ac 80M U-NII Band I	42	5.21	13.5	22	7	5	22	5
	IEEE 802.11 ac 20M U-NII Band II-A	6	5.33	13.9	25	7	5	22	5
	IEEE 802.11 ac 40M U-NII Band II-A	54	5.27	14.2	26	7	5	22	5
	IEEE 802.11 ac 80M U-NII Band II-A	58	5.29	14.5	28	7	5	22	5
	IEEE 802.11 ac 20M U-NII Band II-C	104	5.52	13.5	22	7	5	22	5
	IEEE 802.11 ac 40M U-NII Band II-C	134	5.67	13.3	21	7	5	22	5
	IEEE 802.11 ac 80M U-NII Band II-C	106	5.53	13.9	25	7	5	22	5
	IEEE 802.11 ac 20M U-NII Band III	149	5.745	14	25	7	5	22	5
	IEEE 802.11 ac 40M U-NII Band III	151	5.755	14	25	7	5	22	5
	IEEE 802.11 ac 80M U-NII Band III	155	5.775	14	25	7	5	22	5



Ant. Used	Band	Channel	Frequency	Tune-Power		Calculated value and evaluated result			
			(GHz)	(dBm)	(mW)	Horizontal-Down	Horizontal-Up	Vertical Back	Vertical Front
WLAN Ant-0	IEEE 802.11 b	11	2.462	20	100	22.4	31.4	31.4	7.1
						MEASURE	MEASURE	MEASURE	MEASURE
	IEEE 802.11 g	11	2.462	18.7	74	16.6	23.2	23.2	5.3
						MEASURE	MEASURE	MEASURE	MEASURE
	IEEE 802.11n 2.4GHz 20MHz	6	2.437	15.5	35	7.8	10.9	10.9	2.5
						MEASURE	MEASURE	MEASURE	EXEMPT
	IEEE 802.11n 2.4GHz 40MHz	6	2.437	15	32	7.1	10	10	2.3
						MEASURE	MEASURE	MEASURE	EXEMPT
	IEEE 802.11 a U-NII Band I	48	5.24	19.5	89	29.1	40.7	40.7	9.3
						MEASURE	MEASURE	MEASURE	MEASURE
	IEEE 802.11 ac 20M U-NII Band I	36	5.18	14.1	26	8.5	11.8	11.8	2.7
						MEASURE	MEASURE	MEASURE	EXEMPT
	IEEE 802.11 ac 40M U-NII Band I	38	5.19	12.5	18	5.9	8.2	8.2	1.9
						MEASURE	MEASURE	MEASURE	EXEMPT
	IEEE 802.11 ac 80M U-NII Band I	42	5.21	12.5	18	5.9	8.2	8.2	1.9
						MEASURE	MEASURE	MEASURE	EXEMPT
	IEEE 802.11 a U-NII Band II-A	52	5.26	19	79	25.9	36.2	36.2	8.2
						MEASURE	MEASURE	MEASURE	MEASURE
	IEEE 802.11 ac 20M U-NII Band II-A	52	5.26	13.7	23	7.5	10.5	10.5	2.4
						MEASURE	MEASURE	MEASURE	EXEMPT
	IEEE 802.11 ac 40M U-NII Band II-A	54	5.27	13.6	23	7.5	10.6	10.6	2.4
						MEASURE	MEASURE	MEASURE	EXEMPT
	IEEE 802.11 ac 80M U-NII Band II-A	58	5.29	14	25	8.2	11.5	11.5	2.6
						MEASURE	MEASURE	MEASURE	EXEMPT
IEEE 802.11 a U-NII Band II-C	100	5.5	17.4	55	18.4	25.8	25.8	5.9	
					MEASURE	MEASURE	MEASURE	MEASURE	
IEEE 802.11 ac 20M U-NII Band II-C	116	5.58	12	16	5.4	7.6	7.6	1.7	
					MEASURE	MEASURE	MEASURE	EXEMPT	
IEEE 802.11 ac 40M U-NII Band II-C	134	5.67	11.7	15	5.1	7.1	7.1	1.6	
					MEASURE	MEASURE	MEASURE	EXEMPT	
IEEE 802.11 ac 80M U-NII Band II-C	106	5.53	12.4	17	5.7	8	8	1.8	
					MEASURE	MEASURE	MEASURE	EXEMPT	
IEEE 802.11 a U-NII Band III	149	5.745	21.4	138	47.3	66.2	66.2	15	
					MEASURE	MEASURE	MEASURE	MEASURE	
IEEE 802.11 ac 20M U-NII Band III	149	5.745	15	32	11	15.3	15.3	3.5	
					MEASURE	MEASURE	MEASURE	MEASURE	
IEEE 802.11 ac 40M U-NII Band III	151	5.755	14.5	28	9.6	13.4	13.4	3.1	
					MEASURE	MEASURE	MEASURE	MEASURE	
IEEE 802.11 ac 80M U-NII Band III	155	5.775	14.5	28	9.6	13.5	13.5	3.1	
					MEASURE	MEASURE	MEASURE	MEASURE	



Ant. Used	Band	Channel	Frequency	Tune-Power		Calculated value and evaluated result			
			(GHz)	(dBm)	(mW)	Horizontal-Down	Horizontal-Up	Vertical Back	Vertical Front
WLAN Ant-1	IEEE 802.11n 2.4GHz 20MHz	6	2.437	11	13	4.1	1.4	2.9	2.5
						MEASURE	EXEMPT	EXEMPT	EXEMPT
	IEEE 802.11n 2.4GHz 40MHz	9	2.452	10	10	3.1	1.1	2.2	2
						MEASURE	EXEMPT	EXEMPT	EXEMPT
	IEEE 802.11 ac 20M U-NII Band I	48	5.24	16.5	45	20.6	7.4	14.7	12.9
						MEASURE	MEASURE	MEASURE	MEASURE
	IEEE 802.11 ac 40M U-NII Band I	38	5.19	16	40	18.2	6.5	13	11.4
						MEASURE	MEASURE	MEASURE	MEASURE
	IEEE 802.11 ac 80M U-NII Band I	42	5.21	13	20	9.1	3.3	6.5	5.7
						MEASURE	MEASURE	MEASURE	MEASURE
	IEEE 802.11 ac 20M U-NII Band II-A	64	5.32	14.4	28	12.9	4.6	9.2	8.1
						MEASURE	MEASURE	MEASURE	MEASURE
	IEEE 802.11 ac 40M U-NII Band II-A	54	5.27	15.9	39	17.9	6.4	12.8	11.2
						MEASURE	MEASURE	MEASURE	MEASURE
	IEEE 802.11 ac 80M U-NII Band II-A	58	5.29	16.2	42	19.3	6.9	13.8	12.1
						MEASURE	MEASURE	MEASURE	MEASURE
IEEE 802.11 ac 20M U-NII Band II-C	136	5.68	14.2	26	12.4	4.4	8.9	7.7	
					MEASURE	MEASURE	MEASURE	MEASURE	
IEEE 802.11 ac 40M U-NII Band II-C	110	5.55	15.9	39	18.4	6.6	13.1	11.5	
					MEASURE	MEASURE	MEASURE	MEASURE	
IEEE 802.11 ac 80M U-NII Band II-C	106	5.53	16.2	42	19.8	7.1	14.1	12.3	
					MEASURE	MEASURE	MEASURE	MEASURE	
IEEE 802.11 ac 20M U-NII Band III	165	5.825	14	25	12.1	4.3	8.6	7.5	
					MEASURE	MEASURE	MEASURE	MEASURE	
IEEE 802.11 ac 40M U-NII Band III	151	5.755	13.5	22	10.6	3.8	7.5	6.6	
					MEASURE	MEASURE	MEASURE	MEASURE	
IEEE 802.11 ac 80M U-NII Band III	155	5.775	13.5	22	10.6	3.8	7.6	6.6	
					MEASURE	MEASURE	MEASURE	MEASURE	



Ant. Used	Band	Channel	Frequency	Tune-Power		Calculated value and evaluated result			
			(GHz)	(dBm)	(mW)	Horizontal-Down	Horizontal-Up	Vertical Back	Vertical Front
WLAN Ant-2	IEEE 802.11n 2.4GHz 20MHz	6	2.437	15.5	35	7.8	10.9	2.5	10.9
						MEASURE	MEASURE	EXEMPT	MEASURE
	IEEE 802.11n 2.4GHz 40MHz	6	2.437	15	32	7.1	10	2.3	10
						MEASURE	MEASURE	EXEMPT	MEASURE
	IEEE 802.11 ac 20M U-NII Band I	44	5.22	15	32	10.4	14.6	3.3	14.6
						MEASURE	MEASURE	MEASURE	MEASURE
	IEEE 802.11 ac 40M U-NII Band I	38	5.19	14	25	8.1	11.4	2.6	11.4
						MEASURE	MEASURE	EXEMPT	MEASURE
	IEEE 802.11 ac 80M U-NII Band I	42	5.21	13.5	22	7.2	10	2.3	10
						MEASURE	MEASURE	EXEMPT	MEASURE
	IEEE 802.11 ac 20M U-NII Band II-A	6	5.33	13.9	25	8.2	11.5	2.6	11.5
						MEASURE	MEASURE	EXEMPT	MEASURE
	IEEE 802.11 ac 40M U-NII Band II-A	54	5.27	14.2	26	8.5	11.9	2.7	11.9
						MEASURE	MEASURE	EXEMPT	MEASURE
	IEEE 802.11 ac 80M U-NII Band II-A	58	5.29	14.5	28	9.2	12.9	2.9	12.9
						MEASURE	MEASURE	EXEMPT	MEASURE
IEEE 802.11 ac 20M U-NII Band II-C	104	5.52	13.5	22	7.4	10.3	2.3	10.3	
					MEASURE	MEASURE	EXEMPT	MEASURE	
IEEE 802.11 ac 40M U-NII Band II-C	134	5.67	13.3	21	7.1	10	2.3	10	
					MEASURE	MEASURE	EXEMPT	MEASURE	
IEEE 802.11 ac 80M U-NII Band II-C	106	5.53	13.9	25	8.4	11.8	2.7	11.8	
					MEASURE	MEASURE	EXEMPT	MEASURE	
IEEE 802.11 ac 20M U-NII Band III	149	5.745	14	25	8.6	12	2.7	12	
					MEASURE	MEASURE	EXEMPT	MEASURE	
IEEE 802.11 ac 40M U-NII Band III	151	5.755	14	25	8.6	12	2.7	12	
					MEASURE	MEASURE	EXEMPT	MEASURE	
IEEE 802.11 ac 80M U-NII Band III	155	5.775	14	25	8.6	12	2.7	12	
					MEASURE	MEASURE	EXEMPT	MEASURE	

Note:

1. Calculated Value include string "mW", that is mean through compare output power with threshold, if the output power more than threshold value the SAR test should be perform. Otherwise, the SAR test could be exempt. (> 50mm)
2. Calculated Value only include number format, that is mean through compare output power with threshold, if the Calculated value more than 3, the SAR test should be perform. Otherwise, the SAR test could be exempt. (<50mm)
3. When an antenna qualifies for the standalone SAR test exclusion of KDB 447498 section 4.3.1 and also transmits simultaneously with other antennas, the standalone SAR value must be estimated according to KDB 447498 section "4.3.2. Simultaneous transmission SAR test exclusion considerations b) "
4. We used highest frequency and power, that result should be evaluated the worst case
5. Power and distance are rounded to the nearest mW and mm before calculation.
6. The result is rounded to one decimal place for comparison.



6.5 Simultaneous Transmitting Evaluate

Simultaneous transmission configurations as below:

Condition(s)	Side	Frequency Band		
		WLAN Ant-0	WLAN Ant-1	WLAN Ant-2
1	Horizontal-Up	V	V	V
2	Horizontal-Down	V	V	V
3	Vertical Front	V	V	V
4	Vertical Back	V	V	V



Estimated SAR

Ant. Used	Band	Channel	Frequency	Tune-Power		Estimated SAR 1-g (W/kg)			
			(GHz)	(dBm)	(mW)	Horizontal---Up	Horizontal---Down	Vertical Back	Vertical Front
WLAN Ant-0	IEEE 802.11 b	11	2.462	20	100	---	---	---	---
	IEEE 802.11 g	11	2.462	18.7	74	---	---	---	---
	IEEE 802.11n 2.4GHz 20MHz	6	2.437	15.5	35	---	---	---	0.33
	IEEE 802.11n 2.4GHz 40MHz	6	2.437	15	32	---	---	---	0.3
	IEEE 802.11 a U-NII Band I	48	5.24	19.5	89	---	---	---	---
	IEEE 802.11 ac 20M U-NII Band I	36	5.18	14.1	26	---	---	---	0.36
	IEEE 802.11 ac 40M U-NII Band I	38	5.19	12.5	18	---	---	---	0.25
	IEEE 802.11 ac 80M U-NII Band I	42	5.21	12.5	18	---	---	---	0.25
	IEEE 802.11 a U-NII Band II-A	52	5.26	19	79	---	---	---	---
	IEEE 802.11 ac 20M U-NII Band II-A	52	5.26	13.7	23	---	---	---	0.32
	IEEE 802.11 ac 40M U-NII Band II-A	54	5.27	13.6	23	---	---	---	0.32
	IEEE 802.11 ac 80M U-NII Band II-A	58	5.29	14	25	---	---	---	0.35
	IEEE 802.11 a U-NII Band II-C	100	5.5	17.4	55	---	---	---	---
	IEEE 802.11 ac 20M U-NII Band II-C	116	5.58	12	16	---	---	---	0.23
	IEEE 802.11 ac 40M U-NII Band II-C	134	5.67	11.7	15	---	---	---	0.22
	IEEE 802.11 ac 80M U-NII Band II-C	106	5.53	12.4	17	---	---	---	0.24
	IEEE 802.11 a U-NII Band III	149	5.745	21.4	138	---	---	---	---
	IEEE 802.11 ac 20M U-NII Band III	149	5.745	15	32	---	---	---	---
	IEEE 802.11 ac 40M U-NII Band III	151	5.755	14.5	28	---	---	---	---
	IEEE 802.11 ac 80M U-NII Band III	155	5.775	14.5	28	---	---	---	---



Ant. Used	Band	Channel	Frequency	Tune-Power		Estimated SAR 1-g (W/kg)			
			(GHz)	(dBm)	(mW)	Horizontal---Up	Horizontal---Down	Vertical Back	Vertical Front
WLAN Ant-1	IEEE 802.11n 2.4GHz 20MHz	6	2.437	11	13	---	0.19	0.39	0.34
	IEEE 802.11n 2.4GHz 40MHz	9	2.452	10	10	---	0.15	0.3	0.26
	IEEE 802.11 ac 20M U-NII Band I	48	5.24	16.5	45	---	---	---	---
	IEEE 802.11 ac 40M U-NII Band I	38	5.19	16	40	---	---	---	---
	IEEE 802.11 ac 80M U-NII Band I	42	5.21	13	20	---	---	---	---
	IEEE 802.11 ac 20M U-NII Band II-A	64	5.32	14.4	28	---	---	---	---
	IEEE 802.11 ac 40M U-NII Band II-A	54	5.27	15.9	39	---	---	---	---
	IEEE 802.11 ac 80M U-NII Band II-A	58	5.29	16.2	42	---	---	---	---
	IEEE 802.11 ac 20M U-NII Band II-C	136	5.68	14.2	26	---	---	---	---
	IEEE 802.11 ac 40M U-NII Band II-C	110	5.55	15.9	39	---	---	---	---
	IEEE 802.11 ac 80M U-NII Band II-C	106	5.53	16.2	42	---	---	---	---
	IEEE 802.11 ac 20M U-NII Band III	165	5.825	14	25	---	---	---	---
	IEEE 802.11 ac 40M U-NII Band III	151	5.755	13.5	22	---	---	---	---
	IEEE 802.11 ac 80M U-NII Band III	155	5.775	13.5	22	---	---	---	---



Ant. Used	Band	Channel	Frequency	Tune-Power		Estimated SAR 1-g (W/kg)			
			(GHz)	(dBm)	(mW)	Horizontal---Up	Horizontal---Down	Vertical Back	Vertical Front
WLAN Ant-2	IEEE 802.11n 2.4GHz 20MHz	6	2.437	15.5	35	---	---	0.33	---
	IEEE 802.11n 2.4GHz 40MHz	6	2.437	15	32	---	---	0.3	---
	IEEE 802.11 ac 20M U-NII Band I	44	5.22	15	32	---	---	---	---
	IEEE 802.11 ac 40M U-NII Band I	38	5.19	14	25	---	---	0.35	---
	IEEE 802.11 ac 80M U-NII Band I	42	5.21	13.5	22	---	---	0.3	---
	IEEE 802.11 ac 20M U-NII Band II-A	6	5.33	13.9	25	---	---	0.35	---
	IEEE 802.11 ac 40M U-NII Band II-A	54	5.27	14.2	26	---	---	0.36	---
	IEEE 802.11 ac 80M U-NII Band II-A	58	5.29	14.5	28	---	---	0.39	---
	IEEE 802.11 ac 20M U-NII Band II-C	104	5.52	13.5	22	---	---	0.31	---
	IEEE 802.11 ac 40M U-NII Band II-C	134	5.67	13.3	21	---	---	0.3	---
	IEEE 802.11 ac 80M U-NII Band II-C	106	5.53	13.9	25	---	---	0.36	---
	IEEE 802.11 ac 20M U-NII Band III	149	5.745	14	25	---	---	0.36	---
	IEEE 802.11 ac 40M U-NII Band III	151	5.755	14	25	---	---	0.36	---
	IEEE 802.11 ac 80M U-NII Band III	155	5.775	14	25	---	---	0.36	---



6.5.1 Sum of 1-g SAR of all simultaneously transmitting

When the sum of 1-g SAR of all simultaneously transmitting antennas in and operating mode and exposure condition combination is within the SAR limit, SAR test exclusion applies to that simultaneous transmission configuration.

Sum of 1-g SAR of summary as below:

Phantom Position	Spacing (mm)	ASSY	WLAN Ant-0		WLAN Ant-1		WLAN Ant-2		\sum SAR ^{1g} (W/Kg)	Event	
			Band	SAR ^{1g} (W/Kg)	Band	SAR ^{1g} (W/Kg)	Band	SAR ^{1g} (W/Kg)			
Flat	Horizontal-Up	5	N/A	IEEE 802.11ac 20MHz	0.5	IEEE 802.11ac 20MHz	0.08	IEEE 802.11ac 20MHz	0.42	1	<1.6
	Horizontal-Down	5	N/A	IEEE 802.11n 2.4GHz 20MHz	0.18	IEEE 802.11n 2.4GHz 20MHz	0.39	IEEE 802.11n 2.4GHz 20MHz	0.18	0.75	<1.6
	Vertical Front	5	N/A	IEEE 802.11n 2.4GHz 20MHz	*0.33	IEEE 802.11n 2.4GHz 20MHz	*0.34	IEEE 802.11n 2.4GHz 20MHz	0.21	0.89	<1.6
	Vertical Back	5	N/A	IEEE 802.11n 2.4GHz 20MHz	0.33	IEEE 802.11n 2.4GHz 20MHz	*0.39	IEEE 802.11n 2.4GHz 20MHz	*0.33	1.05	<1.6

Note: 1. *=Estimated SAR

2. **The Estimated SAR 0.4W/Kg , test separation distances is > 50 mm

3. When the sum of 1-g SAR of all simultaneously transmitting antennas in and operating mode and exposure condition combination is within the SAR limit, SAR test exclusion applies to that simultaneous transmission configuration.



6.5.2 SAR to peak location separation ratio (SPLSR)

When the sum of SAR is larger than the limit, SAR test exclusion is determined by the SAR to peak location separation ratio. The ratio is determined by $(SAR1 + SAR2)^{1.5}/R_i$, rounded to two decimal digits, and must be ≤ 0.04 for all antenna pairs in the configuration to qualify for 1-g SAR test exclusion.

All of sum of SAR < 1.6 W/kg, therefore SPLSR is not required.

6.6 SAR test reduction according to KDB

General:

- The test data reported are the worst-case SAR value with the position set in a typical configuration. Test procedures used were according to FCC, Supplement C [June 2001], IEEE1528-2013.
- All modes of operation were investigated, and worst-case results are reported.
- Tissue parameters and temperatures are listed on the SAR plots.
- Batteries are fully charged for all readings.
- When the Channel's SAR 1g of maximum conducted power is > 0.8 mW/g, low, middle and high channel are supposed to be tested.

KDB 447498:

- The test data reported are the worst-case SAR value with the position set in a typical configuration. Test procedures used were according to IEEE1528-2013.

KDB 865664:

- Repeated measurement is not required when the original highest measured SAR is < 0.80 W/kg.
- When the original highest measured SAR is ≥ 0.80 W/kg, repeat that measurement once.
- Perform a second repeated measurement only if the ratio of largest to smallest SAR for the original and first repeated measurements is > 1.20 or when the original or repeated measurement is ≥ 1.45 W/kg.
- Perform a third repeated measurement only if the original, first or second repeated measurement is ≥ 1.5 W/kg and the ratio of largest to smallest SAR for the original, first and second repeated measurements is > 1.20.

KDB 248227:

- Refer 6.1 SAR Testing with 802.11 Transmitters.

7. System Verification and Validation

7.1 Symmetric Dipoles for System Verification

Construction	Symmetrical dipole with 1/4 balun enables measurement of feed point impedance with NWA matched for use near flat phantoms filled with head simulating solutions Includes distance holder and tripod adaptor Calibration Calibrated SAR value for specified position and input power at the flat phantom in head simulating solutions.
Frequency	2450, 5200, 5500 and 5800 MHz
Return Loss	> 20 dB at specified verification position
Power Capability	> 100 W (f < 1GHz); > 40 W (f > 1GHz)
Options	Dipoles for other frequencies or solutions and other calibration conditions are available upon request
Dimensions	D2450V2: dipole length 51.5 mm; overall height 300 mm D5GHzV2: dipole length 20.6 mm; overall height 300 mm

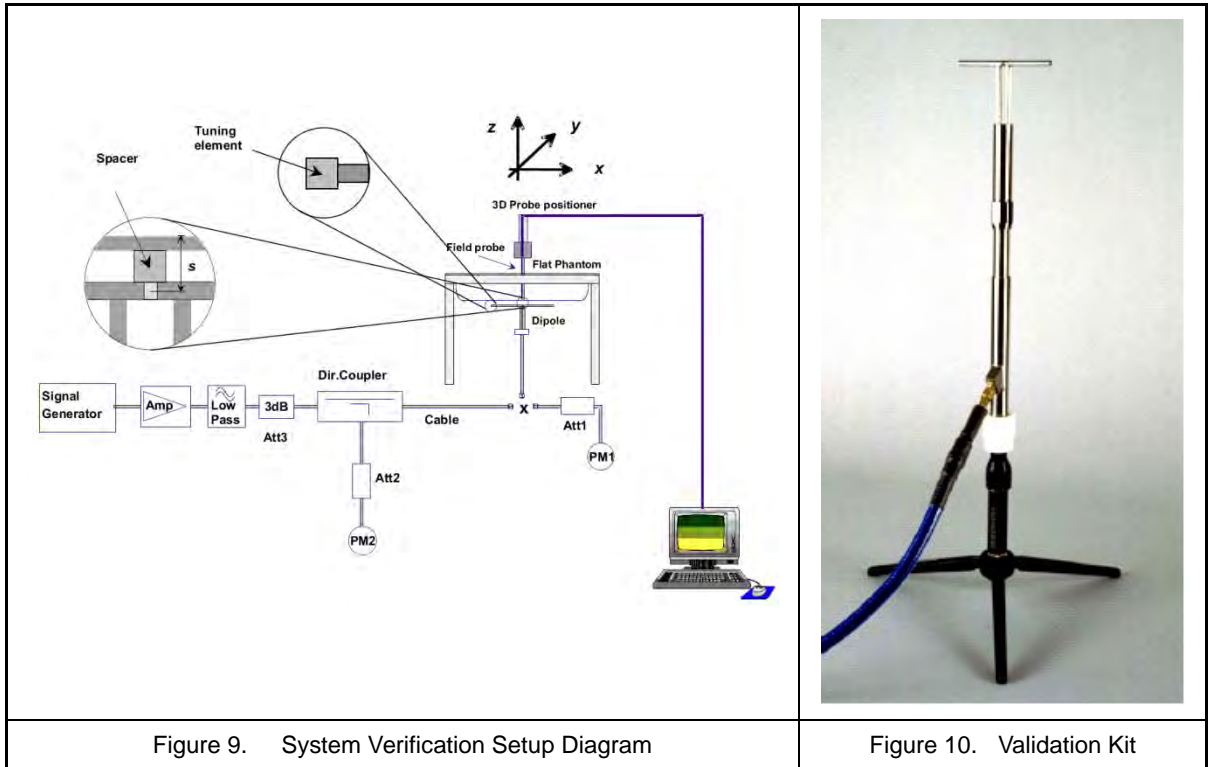

7.2 Liquid Parameters

In order to comply with the target values of IEC 62209-2, we carry the same decimal place as the target value and provide it in the report. Because the gap between the values is very small, so it look same after the carry in some coefficients.



Liquid Verify								
Ambient Temperature : 22 ± 2 °C ; Relative Humidity : 40 -70%								
Liquid Type	Frequency	Temp (°C)	Parameters	Target Value	Measured Value	Deviation (%)	Limit (%)	Measured Date
2450 (Body)	2400MHz	22	εr	52.77	52.06	-1.33%	±5%	May 25, 2016
			σ	1.902	1.867	-1.58%	±5%	
	2450MHz	22	εr	52.70	52.01	-1.33%	±5%	
			σ	1.950	2.046	4.92%	±5%	
	2500MHz	22	εr	52.64	51.89	-1.33%	±5%	
			σ	2.021	2.010	-0.50%	±5%	
2450 (Body)	2400MHz	22	εr	52.77	52.06	-1.33%	±5%	Jun. 27, 2016
			σ	1.902	1.867	-1.58%	±5%	
	2450MHz	22	εr	52.70	52.01	-1.33%	±5%	
			σ	1.950	2.046	4.92%	±5%	
	2500MHz	22	εr	52.64	51.89	-1.33%	±5%	
			σ	2.021	2.010	-0.50%	±5%	
2450 (Body)	2400MHz	22	εr	52.77	52.06	-1.33%	±5%	Jun. 28, 2016
			σ	1.902	1.867	-1.58%	±5%	
	2450MHz	22	εr	52.70	52.01	-1.33%	±5%	
			σ	1.950	2.046	4.92%	±5%	
	2500MHz	22	εr	52.64	51.89	-1.33%	±5%	
			σ	2.021	2.010	-0.50%	±5%	

Table 4. Measured Tissue dielectric parameters for body phantoms -1



Liquid Verify								
Ambient Temperature : 22 ± 2 °C ; Relative Humidity : 40 -70%								
Liquid Type	Frequency	Temp	Parameters	Target Value	Measured Value	Deviation	Limit	Measured Date
		(°C)				(%)	(%)	
5200 (Body)	5150MHz	22	ϵ_r	49.08	48.80	-0.61%	±5%	May 18, 2016
			σ	5.241	5.167	-1.34%	±5%	
	5200MHz	22	ϵ_r	49.01	48.77	-0.41%	±5%	
			σ	5.299	5.245	-0.94%	±5%	
	5250MHz	22	ϵ_r	48.95	48.59	-0.61%	±5%	
			σ	5.358	5.304	-1.12%	±5%	
5200 (Body)	5150MHz	22	ϵ_r	49.08	48.80	-0.61%	±5%	May 20, 2016
			σ	5.241	5.167	-1.34%	±5%	
	5200MHz	22	ϵ_r	49.01	48.77	-0.41%	±5%	
			σ	5.299	5.245	-0.94%	±5%	
	5250MHz	22	ϵ_r	48.95	48.59	-0.61%	±5%	
			σ	5.358	5.304	-1.12%	±5%	
5200 (Body)	5150MHz	22	ϵ_r	49.08	48.80	-0.61%	±5%	May 22, 2016
			σ	5.241	5.167	-1.34%	±5%	
	5200MHz	22	ϵ_r	49.01	48.77	-0.41%	±5%	
			σ	5.299	5.245	-0.94%	±5%	
	5250MHz	22	ϵ_r	48.95	48.59	-0.61%	±5%	
			σ	5.358	5.304	-1.12%	±5%	
5200 (Body)	5150MHz	22	ϵ_r	49.08	48.80	-0.61%	±5%	May 23, 2016
			σ	5.241	5.167	-1.34%	±5%	
	5200MHz	22	ϵ_r	49.01	48.77	-0.41%	±5%	
			σ	5.299	5.245	-0.94%	±5%	
	5250MHz	22	ϵ_r	48.95	48.59	-0.61%	±5%	
			σ	5.358	5.304	-1.12%	±5%	

Table 5. Measured Tissue dielectric parameters for body phantoms -2



Liquid Verify								
Ambient Temperature : 22 ± 2 °C ; Relative Humidity : 40 -70%								
Liquid Type	Frequency	Temp	Parameters	Target Value	Measured Value	Deviation	Limit	Measured Date
		(°C)				(%)	(%)	
5200 (Body)	5150MHz	22	εr	49.08	48.80	-0.61%	±5%	Jun. 29, 2016
			σ	5.241	5.167	-1.34%	±5%	
	5200MHz	22	εr	49.01	48.77	-0.41%	±5%	
			σ	5.299	5.245	-0.94%	±5%	
	5250MHz	22	εr	48.95	48.59	-0.61%	±5%	
			σ	5.358	5.304	-1.12%	±5%	
5200 (Body)	5150MHz	22	εr	49.08	48.80	-0.61%	±5%	Jun. 30, 2016
			σ	5.241	5.167	-1.34%	±5%	
	5200MHz	22	εr	49.01	48.77	-0.41%	±5%	
			σ	5.299	5.245	-0.94%	±5%	
	5250MHz	22	εr	48.95	48.59	-0.61%	±5%	
			σ	5.358	5.304	-1.12%	±5%	
5200 (Body)	5150MHz	22	εr	49.08	48.80	-0.61%	±5%	Jul. 01, 2016
			σ	5.241	5.167	-1.34%	±5%	
	5200MHz	22	εr	49.01	48.77	-0.41%	±5%	
			σ	5.299	5.245	-0.94%	±5%	
	5250MHz	22	εr	48.95	48.59	-0.61%	±5%	
			σ	5.358	5.304	-1.12%	±5%	
5200 (Body)	5150MHz	22	εr	49.08	48.80	-0.61%	±5%	Jul. 03, 2016
			σ	5.241	5.167	-1.34%	±5%	
	5200MHz	22	εr	49.01	48.77	-0.41%	±5%	
			σ	5.299	5.245	-0.94%	±5%	
	5250MHz	22	εr	48.95	48.59	-0.61%	±5%	
			σ	5.358	5.304	-1.12%	±5%	

Table 6. Measured Tissue dielectric parameters for body phantoms -3



Liquid Verify								
Ambient Temperature : 22 ± 2 °C ; Relative Humidity : 40 -70%								
Liquid Type	Frequency	Temp	Parameters	Target Value	Measured Value	Deviation	Limit	Measured Date
		(°C)				(%)	(%)	
5500 (Body)	5450MHz	22	εr	48.68	50.02	2.67%	±5%	May 18, 2017
			σ	5.591	5.596	0.18%	±5%	
	5500MHz	22	εr	48.61	49.91	2.68%	±5%	
			σ	5.650	5.668	0.35%	±5%	
	5550MHz	22	εr	48.54	49.80	2.68%	±5%	
			σ	5.708	5.750	0.70%	±5%	
5500 (Body)	5450MHz	22	εr	48.68	50.02	2.67%	±5%	May 20, 2017
			σ	5.591	5.596	0.18%	±5%	
	5500MHz	22	εr	48.61	49.91	2.68%	±5%	
			σ	5.650	5.668	0.35%	±5%	
	5550MHz	22	εr	48.54	49.80	2.68%	±5%	
			σ	5.708	5.750	0.70%	±5%	
5500 (Body)	5450MHz	22	εr	48.68	50.02	2.67%	±5%	May 21, 2017
			σ	5.591	5.596	0.18%	±5%	
	5500MHz	22	εr	48.61	49.91	2.68%	±5%	
			σ	5.650	5.668	0.35%	±5%	
	5550MHz	22	εr	48.54	49.80	2.68%	±5%	
			σ	5.708	5.750	0.70%	±5%	
5500 (Body)	5450MHz	22	εr	48.68	48.23	-1.03%	±5%	May 22, 2017
			σ	5.591	5.634	0.72%	±5%	
	5500MHz	22	εr	48.61	48.07	-1.03%	±5%	
			σ	5.650	5.683	0.53%	±5%	
	5550MHz	22	εr	48.54	47.95	-1.24%	±5%	
			σ	5.708	5.785	1.40%	±5%	
5500 (Body)	5450MHz	22	εr	48.68	48.23	-1.03%	±5%	May 23, 2017
			σ	5.591	5.634	0.72%	±5%	
	5500MHz	22	εr	48.61	48.07	-1.03%	±5%	
			σ	5.650	5.683	0.53%	±5%	
	5550MHz	22	εr	48.54	47.95	-1.24%	±5%	
			σ	5.708	5.785	1.40%	±5%	

Table 7. Measured Tissue dielectric parameters for body phantoms -4



Liquid Verify								
Ambient Temperature : 22 ± 2 °C ; Relative Humidity : 40 -70%								
Liquid Type	Frequency	Temp	Parameters	Target Value	Measured Value	Deviation	Limit	Measured Date
		(°C)				(%)	(%)	
5800 (Body)	5750MHz	22	εr	48.27	47.46	-1.66%	±5%	May 18, 2016
			σ	5.942	6.036	1.68%	±5%	
	5800MHz	22	εr	48.20	47.28	-1.87%	±5%	
			σ	6.000	6.131	2.17%	±5%	
	5850MHz	22	εr	48.20	47.23	-2.08%	±5%	
			σ	6.000	6.202	3.33%	±5%	
5800 (Body)	5750MHz	22	εr	48.27	47.46	-1.66%	±5%	May 20, 2016
			σ	5.942	6.036	1.68%	±5%	
	5800MHz	22	εr	48.20	47.28	-1.87%	±5%	
			σ	6.000	6.131	2.17%	±5%	
	5850MHz	22	εr	48.20	47.23	-2.08%	±5%	
			σ	6.000	6.202	3.33%	±5%	
5800 (Body)	5750MHz	22	εr	48.27	47.46	-1.66%	±5%	May 22, 2016
			σ	5.942	6.036	1.68%	±5%	
	5800MHz	22	εr	48.20	47.28	-1.87%	±5%	
			σ	6.000	6.131	2.17%	±5%	
	5850MHz	22	εr	48.20	47.23	-2.08%	±5%	
			σ	6.000	6.202	3.33%	±5%	
5800 (Body)	5750MHz	22	εr	48.27	47.46	-1.66%	±5%	May 23, 2016
			σ	5.942	6.036	1.68%	±5%	
	5800MHz	22	εr	48.20	47.28	-1.87%	±5%	
			σ	6.000	6.131	2.17%	±5%	
	5850MHz	22	εr	48.20	47.23	-2.08%	±5%	
			σ	6.000	6.202	3.33%	±5%	
5800 (Body)	5750MHz	22	εr	48.27	47.46	-1.66%	±5%	May 24, 2016
			σ	5.942	6.036	1.68%	±5%	
	5800MHz	22	εr	48.20	47.28	-1.87%	±5%	
			σ	6.000	6.131	2.17%	±5%	
	5850MHz	22	εr	48.20	47.23	-2.08%	±5%	
			σ	6.000	6.202	3.33%	±5%	

Table 8. Measured Tissue dielectric parameters for body phantoms -5



Liquid Verify								
Ambient Temperature : 22 ± 2 °C ; Relative Humidity : 40 -70%								
Liquid Type	Frequency	Temp	Parameters	Target Value	Measured Value	Deviation	Limit	Measured Date
		(°C)				(%)	(%)	
5800 (Body)	5750MHz	22	εr	48.27	47.46	-1.66%	±5%	Jun. 29, 2016
			σ	5.942	6.036	1.68%	±5%	
	5800MHz	22	εr	48.20	47.28	-1.87%	±5%	
			σ	6.000	6.131	2.17%	±5%	
	5850MHz	22	εr	48.20	47.23	-2.08%	±5%	
			σ	6.000	6.202	3.33%	±5%	
5800 (Body)	5750MHz	22	εr	48.27	47.46	-1.66%	±5%	Jun. 30, 2016
			σ	5.942	6.036	1.68%	±5%	
	5800MHz	22	εr	48.20	47.28	-1.87%	±5%	
			σ	6.000	6.131	2.17%	±5%	
	5850MHz	22	εr	48.20	47.23	-2.08%	±5%	
			σ	6.000	6.202	3.33%	±5%	
5800 (Body)	5750MHz	22	εr	48.27	47.46	-1.66%	±5%	Jul. 01, 2016
			σ	5.942	6.036	1.68%	±5%	
	5800MHz	22	εr	48.20	47.28	-1.87%	±5%	
			σ	6.000	6.131	2.17%	±5%	
	5850MHz	22	εr	48.20	47.23	-2.08%	±5%	
			σ	6.000	6.202	3.33%	±5%	
5800 (Body)	5750MHz	22	εr	48.27	47.46	-1.66%	±5%	Jul. 03, 2016
			σ	5.942	6.036	1.68%	±5%	
	5800MHz	22	εr	48.20	47.28	-1.87%	±5%	
			σ	6.000	6.131	2.17%	±5%	
	5850MHz	22	εr	48.20	47.23	-2.08%	±5%	
			σ	6.000	6.202	3.33%	±5%	

Table 9. Measured Tissue dielectric parameters for body phantoms -6



7.3 Verification Summary

Prior to the assessment, the system validation kit was used to test whether the system was operating within its specifications of $\pm 7\%$. The verification was performed at 2450, 5200, 5500 and 5800 MHz

Mixture Type	Frequency (MHz)	Power	SAR _{1g} (W/Kg)	SAR _{10g} (W/Kg)	Drift (dB)	Difference percentage		Probe Model / Serial No.	Dipole Model / Serial No.	1W Target		Date
						1g	10g			SAR _{1g} (mW/g)	SAR _{10g} (mW/g)	
Body	2450	250mw	13.4	6.18	0.08	2.9%	0.9%	EX3DV4-SN3977	D2450V2 – SN712	52.10	24.50	May 25, 2016
		Normalize to 1 Watt	53.60	24.72								
Body	2450	250mw	13.4	6.27	0.06	2.9%	2.4%	EX3DV4-SN3977	D2450V2 – SN712	52.10	24.50	Jun. 27, 2016
		Normalize to 1 Watt	53.60	25.08								
Body	2450	250mw	13.2	6.31	0.03	1.3%	3.0%	EX3DV4-SN3977	D2450V2 – SN712	52.10	24.50	Jun. 28, 2016
		Normalize to 1 Watt	52.80	25.24								
Body	5200	100mw	7.54	2.08	0.18	-0.4%	-2.8%	EX3DV4-SN3977	D5200V2 – SN1021	75.70	21.40	May 18, 2016
		Normalize to 1 Watt	75.40	20.80								
Body	5200	100mw	7.55	2.1	0.18	-0.3%	-1.9%	EX3DV4-SN3977	D5200V2 – SN1021	75.70	21.40	May 20, 2016
		Normalize to 1 Watt	75.50	21.00								
Body	5200	100mw	7.53	2.11	0.11	-0.5%	-1.4%	EX3DV4-SN3977	D5200V2 – SN1021	75.70	21.40	May 22, 2016
		Normalize to 1 Watt	75.30	21.10								
Body	5200	100mw	7.59	2.11	0.16	0.3%	-1.4%	EX3DV4-SN3977	D5200V2 – SN1021	75.70	21.40	May 23, 2016
		Normalize to 1 Watt	75.90	21.10								
Body	5200	100mw	7.55	2.09	0.11	-0.3%	-2.3%	EX3DV4-SN3977	D5200V2 – SN1021	75.70	21.40	Jun. 29, 2016
		Normalize to 1 Watt	75.50	20.90								
Body	5200	100mw	7.53	2.08	0.17	-0.5%	-2.8%	EX3DV4-SN3977	D5200V2 – SN1021	75.70	21.40	Jun. 30, 2016
		Normalize to 1 Watt	75.30	20.80								
Body	5200	100mw	7.58	2.1	0.1	0.1%	-1.9%	EX3DV4-SN3977	D5200V2 – SN1021	75.70	21.40	Jul. 01, 2016
		Normalize to 1 Watt	75.80	21.00								
Body	5200	100mw	7.6	2.11	0.12	0.4%	-1.4%	EX3DV4-SN3977	D5200V2 – SN1021	75.70	21.40	Jul. 03, 2016
		Normalize to 1 Watt	76.00	21.10								



Mixture Type	Frequency (MHz)	Power	SAR _{1g} (W/Kg)	SAR _{10g} (W/Kg)	Drift (dB)	Difference percentage		Probe Model / Serial No.	Dipole Model / Serial No.	1W Target		Date
						1g	10g			SAR _{1g} (mW/g)	SAR _{10g} (mW/g)	
Body	5500	100mw	7.93	2.23	-0.1	-2.1%	-1.3%	EX3DV4-SN7350	D5500V2 – SN1021	81.00	22.60	May 18, 2017
		Normalize to 1 Watt	79.30	22.30								
Body	5500	100mw	7.81	2.2	-0.03	-3.6%	-2.7%	EX3DV4-SN7350	D5500V2 – SN1021	81.00	22.60	May 20, 2017
		Normalize to 1 Watt	78.10	22.00								
Body	5500	100mw	8.4	2.36	-0.15	3.7%	4.4%	EX3DV4-SN7350	D5500V2 – SN1021	81.00	22.60	May 21, 2017
		Normalize to 1 Watt	84.00	23.60								
Body	5500	100mw	8.15	2.3	-0.05	0.6%	1.8%	EX3DV4-SN7350	D5500V2 – SN1021	81.00	22.60	May 22, 2017
		Normalize to 1 Watt	81.50	23.00								
Body	5500	100mw	8.17	2.31	-0.18	0.9%	2.2%	EX3DV4-SN7350	D5500V2 – SN1021	81.00	22.60	May 23, 2017
		Normalize to 1 Watt	81.70	23.10								
Body	5800	100mw	7.71	2.09	0.07	-0.3%	-2.3%	EX3DV4-SN3977	D5800V2 – SN1021	77.30	21.40	May 18, 2016
		Normalize to 1 Watt	77.10	20.90								
Body	5800	100mw	8.03	2.2	0.13	3.9%	2.8%	EX3DV4-SN3977	D5800V2 – SN1021	77.30	21.40	May 20, 2016
		Normalize to 1 Watt	80.30	22.00								
Body	5800	100mw	7.59	2.09	0.19	-1.8%	-2.3%	EX3DV4-SN3977	D5800V2 – SN1021	77.30	21.40	May 22, 2016
		Normalize to 1 Watt	75.90	20.90								
Body	5800	100mw	7.72	2.12	-0.13	-0.1%	-0.9%	EX3DV4-SN3977	D5800V2 – SN1021	77.30	21.40	May 23, 2016
		Normalize to 1 Watt	77.20	21.20								
Body	5800	100mw	7.9	2.13	0.09	2.2%	-0.5%	EX3DV4-SN3977	D5800V2 – SN1021	77.30	21.40	May 24, 2016
		Normalize to 1 Watt	79.00	21.30								
Body	5800	100mw	8.11	2.22	0.01	4.9%	3.7%	EX3DV4-SN3977	D5800V2 – SN1021	77.30	21.40	Jun. 29, 2016
		Normalize to 1 Watt	81.10	22.20								
Body	5800	100mw	7.76	2.1	0.11	0.4%	-1.9%	EX3DV4-SN3977	D5800V2 – SN1021	77.30	21.40	Jun. 30, 2016
		Normalize to 1 Watt	77.60	21.00								
Body	5800	100mw	7.82	2.13	0.14	1.2%	-0.5%	EX3DV4-SN3977	D5800V2 – SN1021	77.30	21.40	Jul. 01, 2016
		Normalize to 1 Watt	78.20	21.30								
Body	5800	100mw	7.74	2.11	0.11	0.1%	-1.4%	EX3DV4-SN3977	D5800V2 – SN1021	77.30	21.40	Jul. 03, 2016
		Normalize to 1 Watt	77.40	21.10								



7.4 Validation Summary

Per FCC KDB 865664 D02 v01r02, SAR system validation status should be documented to confirm measurement accuracy. The SAR systems (including SAR probes, system components and software versions) used for this device were validated against its performance specifications prior to the SAR measurements. Reference dipoles were used with the required tissue- equivalent media for system validation, according to the procedures outlined in IEEE 1528-2013 and FCC KDB 865664 D01v01r04. Since SAR probe calibrations are frequency dependent, each probe calibration point was validated at a frequency within the valid frequency range of the probe calibration point, using the system that normally operates with the probe for routine SAR measurements and according to the required tissue-equivalent media.

A tabulated summary of the system validation status including the validation date(s), measurement frequencies, SAR probes and tissue dielectric parameters as below.

Probe Type Model / Serial No.	Prob Cal. Point (MHz)	Head / Body	Cond.	Perm.	CW Validation			Mod. Validation			Date
			ϵ_r	σ	Sensitivity	Probe	Probe	Mod. Type	Duty Factor	PAR	
						Linearity	Isotropy				
EX3DV4-SN3977	2450MHz	Body	52.01	2.046	Pass	Pass	Pass	DSSS.OFDM	N/A	Pass	May 25, 2016
EX3DV4-SN3977	2450MHz	Body	52.01	2.046	Pass	Pass	Pass	DSSS.OFDM	N/A	Pass	Jun. 27, 2016
EX3DV4-SN3977	2450MHz	Body	52.01	2.046	Pass	Pass	Pass	DSSS.OFDM	N/A	Pass	Jun. 28, 2016
EX3DV4-SN3977	5200MHz	Body	48.77	5.245	Pass	Pass	Pass	OFDM	N/A	Pass	May 18, 2016
EX3DV4-SN3977	5200MHz	Body	48.77	5.245	Pass	Pass	Pass	OFDM	N/A	Pass	May 20, 2016
EX3DV4-SN3977	5200MHz	Body	48.77	5.245	Pass	Pass	Pass	OFDM	N/A	Pass	May 22, 2016
EX3DV4-SN3977	5200MHz	Body	48.77	5.245	Pass	Pass	Pass	OFDM	N/A	Pass	May 23, 2016
EX3DV4-SN3977	5200MHz	Body	48.77	5.245	Pass	Pass	Pass	OFDM	N/A	Pass	Jun. 29, 2016
EX3DV4-SN3977	5200MHz	Body	48.77	5.245	Pass	Pass	Pass	OFDM	N/A	Pass	Jun. 30, 2016
EX3DV4-SN3977	5200MHz	Body	48.77	5.245	Pass	Pass	Pass	OFDM	N/A	Pass	Jul. 01, 2016
EX3DV4-SN3977	5200MHz	Body	48.77	5.245	Pass	Pass	Pass	OFDM	N/A	Pass	Jul. 03, 2016



Probe Type Model / Serial No.	Prob Cal. Point (MHz)	Head / Body	Cond.	Perm.	CW Validation			Mod. Validation			Date
			ϵ_r	σ	Sensitivity	Probe	Probe	Mod. Type	Duty Factor	PAR	
						Linearity	Isotropy				
EX3DV4-SN7350	5500MHz	Body	49.91	5.668	Pass	Pass	Pass	OFDM	N/A	Pass	May 18, 2017
EX3DV4-SN7350	5500MHz	Body	49.91	5.668	Pass	Pass	Pass	OFDM	N/A	Pass	May 20, 2017
EX3DV4-SN7350	5500MHz	Body	49.91	5.668	Pass	Pass	Pass	OFDM	N/A	Pass	May 21, 2017
EX3DV4-SN7350	5500MHz	Body	48.07	5.683	Pass	Pass	Pass	OFDM	N/A	Pass	May 22, 2017
EX3DV4-SN7350	5500MHz	Body	48.07	5.683	Pass	Pass	Pass	OFDM	N/A	Pass	May 23, 2017
EX3DV4-SN3977	5800MHz	Body	47.28	6.131	Pass	Pass	Pass	OFDM	N/A	Pass	May 18, 2016
EX3DV4-SN3977	5800MHz	Body	47.28	6.131	Pass	Pass	Pass	OFDM	N/A	Pass	May 20, 2016
EX3DV4-SN3977	5800MHz	Body	47.28	6.131	Pass	Pass	Pass	OFDM	N/A	Pass	May 22, 2016
EX3DV4-SN3977	5800MHz	Body	47.28	6.131	Pass	Pass	Pass	OFDM	N/A	Pass	May 23, 2016
EX3DV4-SN3977	5800MHz	Body	47.28	6.131	Pass	Pass	Pass	OFDM	N/A	Pass	May 24, 2016
EX3DV4-SN3977	5800MHz	Body	47.28	6.131	Pass	Pass	Pass	OFDM	N/A	Pass	Jun. 29, 2016
EX3DV4-SN3977	5800MHz	Body	47.28	6.131	Pass	Pass	Pass	OFDM	N/A	Pass	Jun. 30, 2016
EX3DV4-SN3977	5800MHz	Body	47.28	6.131	Pass	Pass	Pass	OFDM	N/A	Pass	Jul. 01, 2016
EX3DV4-SN3977	5800MHz	Body	47.28	6.131	Pass	Pass	Pass	OFDM	N/A	Pass	Jul. 03, 2016



8. Test Equipment List

Manufacturer	Name of Equipment	Type/Model	Serial Number	Calibration	
				Last Cal.	Due Date
SPEAG	2450MHz System Validation Kit	D2450V2	712	04/01/2016	04/01/2017
SPEAG	5GHz System Validation Kit	D5GHzV2	1021	04/08/2016	04/08/2017
SPEAG	5GHz System Validation Kit	D5GHzV2	1021	04/26/2017	04/26/2018
SPEAG	Dosimetric E-Field Probe	EX3DV4	3977	03/09/2016	03/09/2017
SPEAG	Dosimetric E-Field Probe	EX3DV4	7350	12/20/2016	12/20/2017
SPEAG	Data Acquisition Electronics	DAE4	779	03/02/2016	03/02/2017
SPEAG	Data Acquisition Electronics	DAE4	541	02/13/2017	02/13/2018
SPEAG	Measurement Server	SE UMS 011 AA	1025	NCR	
SPEAG	Device Holder	N/A	N/A	NCR	
SPEAG	Phantom	ELiv4.0	TP-1036	NCR	
SPEAG	Phantom	ELiv5.0	TP-1133	NCR	
SPEAG	Robot	Staubli TX90XL	F07/564ZA1/A/01	NCR	
SPEAG	Software	DASY52 V52.8(8)	N/A	NCR	
SPEAG	Software	SEMCAD X V14.6.10(7331)	N/A	NCR	
Agilent	Dielectric Probe Kit	85070C	US99360094	NCR	
HILA	Digital Thermometer	TM-906	GF-006	NCR	
Agilent	Power Sensor	8481H	3318A20779	06/06/2016	06/06/2017
Agilent	Power Meter	EDM Series E4418B	GB40206143	06/06/2016	06/06/2017
Agilent	Signal Generator	N5182B	MY53050382	08/24/2015	08/24/2016
Agilent	Signal Generator	N5182B	MY53050382	05/19/2016	05/19/2017
Agilent	Dual Directional Coupler	778D	50334	NCR	
Woken	Dual Directional Coupler	0100AZ20200801O	11012409517	NCR	
Mini-Circuits	Power Amplifier	ZHL-42W-SMA	D111103#5	NCR	
Mini-Circuits	Power Amplifier	ZVE-8G-SMA	D042005 671800514	NCR	
Aisi	Attenuator	IEAT 3dB	N/A	NCR	

Table 10. Test Equipment List



9. **Measurement Uncertainty**

Measurement uncertainties in SAR measurements are difficult to quantify due to several variables including biological, physiological, and environmental. However, we estimate the measurement uncertainties in SAR_{1g} to be less than $\pm 21.76\%$ for 300MHz ~3GHz and 3GHz ~ 6GHz $\pm 25.68\%$ [8] .

According to Std. C95.3 [9], the overall uncertainties are difficult to assess and will vary with the type of meter and usage situation. However, accuracy's of ± 1 to 3 dB can be expected in practice, with greater uncertainties in near-field situations and at higher frequencies (shorter wavelengths), or areas where large reflecting objects are present. Under optimum measurement conditions, SAR measurement uncertainties of at least ± 2 dB can be expected.



Uncertainty of a Measure SAR of EUT with DASY System

Item	Uncertainty Component	Uncertainty Value	Prob. Dist	Div.	c_i (1g)	c_i (10g)	Std. Unc. (1-g)	Std. Unc. (10-g)	V_i or V_{eff}
Measurement System									
u1	Probe Calibration ($k=1$)	±6.0%	Normal	1	1	1	±6.0%	±6.0%	∞
u2	Axial Isotropy	±4.7%	Rectangular	$\sqrt{3}$	0.7	0.7	±1.9%	±1.9%	∞
u3	Hemispherical Isotropy	±9.6%	Rectangular	$\sqrt{3}$	0.7	0.7	±3.9%	±3.9%	
u4	Boundary Effect	±1.0%	Rectangular	$\sqrt{3}$	1	1	±0.6%	±0.6%	∞
u5	Linearity	±4.7%	Rectangular	$\sqrt{3}$	1	1	±2.7%	±2.7%	∞
u6	System Detection Limit	±1.0%	Rectangular	$\sqrt{3}$	1	1	±0.6%	±0.6%	∞
u7	Readout Electronics	±0.3%	Normal	1	1	1	±0.3%	±0.3%	∞
u8	Response Time	±0.8%	Rectangular	$\sqrt{3}$	1	1	±0.5%	±0.5%	∞
u9	Integration Time	±1.9%	Rectangular	$\sqrt{3}$	1	1	±1.1%	±1.1%	∞
u10	RF Ambient Conditions	±3.0%	Rectangular	$\sqrt{3}$	1	1	±1.7%	±1.7%	∞
u11	RF Ambient Reflections	±3.0%	Rectangular	$\sqrt{3}$	1	1	±1.7%	±1.7%	∞
u12	Probe Positioner Mechanical Tolerance	±0.4%	Rectangular	$\sqrt{3}$	1	1	±0.2%	±0.2%	∞
u13	Probe Positioning with respect to Phantom Shell	±2.9%	Rectangular	$\sqrt{3}$	1	1	±1.7%	±1.7%	∞
u14	Extrapolation, interpolation and integration Algorithms for Max. SAR Evaluation	±1.0%	Rectangular	$\sqrt{3}$	1	1	±0.6%	±0.6%	∞
Test sample Related									
u15	Test sample Positioning	±3.6%	Normal	1	1	1	±3.6%	±3.6%	89
u16	Device Holder Uncertainty	±2.7%	Normal	1	1	1	±2.7%	±2.7%	5
u17	Output Power Variation - SAR drift measurement	±5.0%	Rectangular	$\sqrt{3}$	1	1	±2.9%	±2.9%	∞
Phantom and Tissue Parameters									
u18	Phantom Uncertainty (shape and thickness tolerances)	±4.0%	Rectangular	$\sqrt{3}$	1	1	±2.3%	±2.3%	∞
u19	Liquid Conductivity - deviation from target values	±5.0%	Rectangular	$\sqrt{3}$	0.64	0.43	±1.8%	±1.2%	∞
u20	Liquid Conductivity - measurement uncertainty	±2.5%	Normal	1	0.64	0.43	±1.6%	±1.08%	69
u21	Liquid Permittivity - deviation from target values	±5.0%	Rectangular	$\sqrt{3}$	0.6	0.49	±1.7%	±1.4%	∞
u22	Liquid Permittivity - measurement uncertainty	±2.5%	Normal	1	0.6	0.49	±1.5%	±1.23%	69
Combined standard uncertainty			RSS				±10.88%	±10.66%	313
Expanded uncertainty (95% CONFIDENCE LEVEL)			$k=2$				±21.76%	±21.31%	

Table 11. Uncertainty Budget for frequency range 300MHz to 3GHz



Uncertainty of a Measure SAR of EUT with DASY System

Item	Uncertainty Component	Uncertainty Value	Prob. Dist	Div.	c_i (1g)	c_i (10g)	Std. Unc. (1-g)	Std. Unc. (10-g)	V_i or V_{eff}
Measurement System									
u1	Probe Calibration ($k=1$)	±6.5%	Normal	1	1	1	±6.5%	±6.5%	∞
u2	Axial Isotropy	±4.7%	Rectangular	$\sqrt{3}$	0.7	0.7	±1.9%	±1.9%	∞
u3	Hemispherical Isotropy	±9.6%	Rectangular	$\sqrt{3}$	0.7	0.7	±3.9%	±3.9%	
u4	Boundary Effect	±2.0%	Rectangular	$\sqrt{3}$	1	1	±1.2%	±1.2%	∞
u5	Linearity	±4.7%	Rectangular	$\sqrt{3}$	1	1	±2.7%	±2.7%	∞
u6	System Detection Limit	±1.0%	Rectangular	$\sqrt{3}$	1	1	±0.6%	±0.6%	∞
u7	Readout Electronics	±0.0%	Normal	1	1	1	±0.0%	±0.0%	∞
u8	Response Time	±0.8%	Rectangular	$\sqrt{3}$	1	1	±0.5%	±0.5%	∞
u9	Integration Time	±2.8%	Rectangular	$\sqrt{3}$	1	1	±2.8%	±2.8%	∞
u10	RF Ambient Conditions	±3.0%	Rectangular	$\sqrt{3}$	1	1	±1.7%	±1.7%	∞
u11	RF Ambient Reflections	±3.0%	Rectangular	$\sqrt{3}$	1	1	±1.7%	±1.7%	∞
u12	Probe Positioner Mechanical Tolerance	±0.7%	Rectangular	$\sqrt{3}$	1	1	±0.7%	±0.7%	∞
u13	Probe Positioning with respect to Phantom Shell	±9.9%	Rectangular	$\sqrt{3}$	1	1	±5.7%	±5.7%	∞
u14	Extrapolation, interpolation and integration Algorithms for Max. SAR Evaluation	±3.0%	Rectangular	$\sqrt{3}$	1	1	±1.7%	±1.7%	∞
Test sample Related									
u15	Test sample Positioning	±3.6%	Normal	1	1	1	±3.6%	±3.6%	89
u16	Device Holder Uncertainty	±2.7%	Normal	1	1	1	±2.7%	±2.7%	5
u17	Output Power Variation - SAR drift measurement	±5.0%	Rectangular	$\sqrt{3}$	1	1	±2.9%	±2.9%	∞
Phantom and Tissue Parameters									
u18	Phantom Uncertainty (shape and thickness tolerances)	±4.0%	Rectangular	$\sqrt{3}$	1	1	±2.3%	±2.3%	∞
u19	Liquid Conductivity - deviation from target values	±5.0%	Rectangular	$\sqrt{3}$	0.64	0.43	±1.8%	±1.2%	∞
u20	Liquid Conductivity - measurement uncertainty	±2.5%	Normal	1	0.64	0.43	±1.6%	±1.08%	69
u21	Liquid Permittivity - deviation from target values	±5.0%	Rectangular	$\sqrt{3}$	0.6	0.49	±1.7%	±1.4%	∞
u22	Liquid Permittivity - measurement uncertainty	±2.5%	Normal	1	0.6	0.49	±1.5%	±1.23%	69
Combined standard uncertainty			RSS				±12.84%	±12.65%	313
Expanded uncertainty (95% CONFIDENCE LEVEL)			$k=2$				±25.68%	±25.29%	

Table 12. ncertainty Budget for frequency range 3GHz to 6GHz



10. Measurement Procedure

The measurement procedures are as follows:

1. For WLAN function, engineering testing software installed on Notebook can provide continuous transmitting signal.
2. Measure output power through RF cable and power meter
3. Set scan area, grid size and other setting on the DASY software
4. Find out the largest SAR result on these testing positions of each band
5. Measure SAR results for other channels in worst SAR testing position if the SAR of highest power channel is larger than 0.8 W/kg

According to the test standard, the recommended procedure for assessing the peak spatial-average SAR value consists of the following steps:

1. Power reference measurement
2. Area scan
3. Zoom scan
4. Power drift measurement

10.1 Spatial Peak SAR Evaluation

The procedure for spatial peak SAR evaluation has been implemented according to the test standard. It can be conducted for 1g and 10g, as well as for user-specific masses. The DASY software includes all numerical procedures necessary to evaluate the spatial peak SAR value.

The base for the evaluation is a "cube" measurement. The measured volume must include the 1g and 10g cubes with the highest averaged SAR values. For that purpose, the center of the measured volume is aligned to the interpolated peak SAR value of a previously performed area scan.

The entire evaluation of the spatial peak values is performed within the post-processing engine (SEMCAD). The system always gives the maximum values for the 1g and 10g cubes. The algorithm to find the cube with highest averaged SAR is divided into the following stages

1. Extraction of the measured data (grid and values) from the Zoom Scan
2. Calculation of the SAR value at every measurement point based on all stored data (A/D values and measurement parameters)
3. Generation of a high-resolution mesh within the measured volume
4. Interpolation of all measured values from the measurement grid to the high-resolution grid
5. Extrapolation of the entire 3-D field distribution to the phantom surface over the distance from sensor to surface
6. Calculation of the averaged SAR within masses of 1g and 10g



10.2 Area & Zoom Scan Procedures

First Area Scan is used to locate the approximate location(s) of the local peak SAR value(s). The measurement grid within an Area Scan is defined by the grid extent, grid step size and grid offset. Next, in order to determine the EM field distribution in a three-dimensional spatial extension, Zoom Scan is required. The Zoom Scan measures points and step size follow as below. The Zoom Scan is performed around the highest E-field value to determine the averaged SAR-distribution over 10 g.

Grid Type	Frequency		Step size (mm)			X*Y*Z (Point)	Cube size			Step size		
			X	Y	Z		X	Y	Z	X	Y	Z
uniform grid	≤ 3GHz	≤ 2GHz	≤ 8	≤ 8	≤ 5	5*5*7	32	32	30	8	8	5
		2G - 3G	≤ 5	≤ 5	≤ 5	7*7*7	30	30	30	5	5	5
	3 - 6GHz	3 - 4GHz	≤ 5	≤ 5	≤ 4	7*7*8	30	30	28	5	5	4
		4 - 5GHz	≤ 4	≤ 4	≤ 3	8*8*10	28	28	27	4	4	3
		5 - 6GHz	≤ 4	≤ 4	≤ 2	8*8*12	28	28	22	4	4	2

(Our measure settings are refer KDB Publication 865664 D01v01r04)

10.3 Volume Scan Procedures

The volume scan is used for assess overlapping SAR distributions for antennas transmitting in different frequency bands. It is equivalent to an oversized zoom scan used in standalone measurements. The measurement volume will be used to enclose all the simultaneous transmitting antennas. For antennas transmitting simultaneously in different frequency bands, the volume scan is measured separately in each frequency band. In order to sum correctly to compute the 1g aggregate SAR, the DUT remain in the same test position for all measurements and all volume scan use the same spatial resolution and grid spacing. When all volume scan were completed, the software, SEMCAD postprocessor can combine and subsequently superpose these measurement data to calculating the multiband SAR.

10.4 SAR Averaged Methods

In DASYS, the interpolation and extrapolation are both based on the modified Quadratic Shepard's method. The interpolation scheme combines a least-square fitted function method and a weighted average method which are the two basic types of computational interpolation and approximation. Extrapolation routines are used to obtain SAR values between the lowest measurement points and the inner phantom surface. The extrapolation distance is determined by the surface detection distance and the probe sensor offset. The uncertainty increases with the extrapolation distance. To keep the uncertainty within 1% for the 1 g and 10 g cubes, the extrapolation distance should not be larger than 5 mm.

10.5 Power Drift Monitoring

All SAR testing is under the DUT install full charged battery and transmit maximum output power. In DASYS measurement software, the power reference measurement and power drift measurement procedures are used for monitoring the power drift of DUT during SAR test. Both these procedures measure the field at a specified reference position before and after the SAR testing. The software will calculate the field difference in dB. If the power drift more than 5%, the SAR will be retested.



11. SAR Test Results Summary

1. When the reported SAR of the highest measured maximum output power channel is > 0.8 W/kg, SAR is required using the next highest measured output power channel for 802.11b DSSS.
2. When 802.11b DSSS any reported SAR is > 1.2 W/kg, SAR is required for the third channel; i.e., all channels require testing.
3. When the highest reported SAR for DSSS is adjusted by the ratio of OFDM to DSSS specified maximum output power and the adjusted SAR is ≤ 1.2 W/kg, SAR is not required for 2.4G OFDM configuration.
4. The initial test configuration for 2.4 GHz and 5 GHz OFDM transmission modes is determined by the 802.11 configuration with the highest maximum output power specified for production units, including tune-up tolerance, in each standalone and aggregated frequency band.
5. SAR for the initial test configuration is measured using the highest maximum output power channel.
6. If Initial test configuration SAR for 5G OFDM band is > 0.8 W/kg, SAR is required for next highest output channel in initial test configuration. The next highest output channel SAR is ≤ 1.2 W/kg, SAR is not required for subsequent next highest output channel.
7. Begin SAR measurement in the band with higher specified maximum output power. The highest reported SAR for the tested configuration is adjusted by the ratio of lower to higher specified maximum output power for the two bands. When the adjusted SAR is ≤ 1.2 W/kg, SAR is not required for the band with lower maximum output power in that test configuration; otherwise, each band is tested independently for SAR.

11.1 Head SAR Measurement

Evaluated head SAR is not available.

11.2 Body SAR Measurement

Index	Band	Frequency		Data Rate	Test Position	Spacing (mm)	Remark	SAR _{1g}	Power Drift	Burst Avg Power	Max tune-up	Reported SAR 1g
		Ch.	MHz					(W/Kg)				
#75	IEEE 802.11b	1	2412	1M	Horizontal-Up	5	Ant-0	1.22	-0.04	18.88	20	1.58
#74	IEEE 802.11b	6	2437	1M	Horizontal-Up	5	Ant-0	1.21	-0.03	19.95	20	1.22
#73	IEEE 802.11b	11	2462	1M	Horizontal-Up	5	Ant-0	1.16	-0.07	19.99	20	1.16
#86	IEEE 802.11b	11	2462	1M	USB cable_ Horizontal-Down	5	Ant-0	0.545	-0.12	19.99	20	0.55
#94	IEEE 802.11b	11	2462	1M	USB cable_ Vertical Front	5	Ant-0	0.199	-0.08	19.99	20	0.20
#101	IEEE 802.11b	1	2412	1M	Vertical Back	5	Ant-0	0.532	-0.09	18.88	20	0.69
#100	IEEE 802.11b	6	2437	1M	Vertical Back	5	Ant-0	0.875	-0.1	19.95	20	0.89
#99	IEEE 802.11b	11	2462	1M	Vertical Back	5	Ant-0	0.992	-0.13	19.99	20	0.99
#201	IEEE 802.11n 2.4GHz 20MHz (256QAM)	6	2437	6.5M	Horizontal-Up	5	Ant-0	0.374	-0.01	15.12	15.5	0.41
#202	IEEE 802.11n 2.4GHz 20MHz (256QAM)	6	2437	6.5M	USB cable_ Horizontal-Down	5	Ant-0	0.162	-0.16	15.12	15.5	0.18
#204	IEEE 802.11n 2.4GHz 20MHz (256QAM)	6	2437	6.5M	Vertical Back	5	Ant-0	0.306	-0.19	15.12	15.5	0.33



Index	Band	Frequency		Data Rate	Test Position	Spacing (mm)	Remark	SAR _{1g}	Power Drift	Burst Avg Power	Max tune-up	Reported SAR _{1g}
		Ch.	MHz					(W/Kg)				
#1	IEEE 802.11a	36	5180	6M	Horizontal-Up	5	Ant-0	1.3	-0.16	18.97	19.5	1.47
#2	IEEE 802.11a	40	5200	6M	Horizontal-Up	5	Ant-0	1.35	-0.09	19.28	19.5	1.42
#3	IEEE 802.11a	44	5220	6M	Horizontal-Up	5	Ant-0	1.3	-0.1	18.67	19.5	1.57
#4	IEEE 802.11a	48	5240	6M	Horizontal-Up	5	Ant-0	1.4	-0.15	19.34	19.5	1.45
#29	IEEE 802.11a	48	5240	6M	USB cable_ Horizontal-Down	5	Ant-0	0.131	-0.19	19.34	19.5	0.14
#37	IEEE 802.11a	48	5240	6M	USB cable_ Vertical Front	5	Ant-0	0.084	-0.08	19.34	19.5	0.09
#49	IEEE 802.11a	40	5200	6M	Vertical Back	5	Ant-0	0.771	-0.06	19.28	19.5	0.81
#48	IEEE 802.11a	48	5240	6M	Vertical Back	5	Ant-0	0.864	0.18	19.34	19.5	0.90
#82	IEEE 802.11a	100	5500	6M	Horizontal-Up	5	Ant-0	0.499	-0.18	17.3	17.4	0.51
#83	IEEE 802.11a	100	5500	6M	USB cable_ Horizontal-Down	5	Ant-0	0.206	-0.09	17.3	17.4	0.21
#84	IEEE 802.11a	100	5500	6M	USB cable_ Vertical Front	5	Ant-0	0.065	0.19	17.3	17.4	0.07
#85	IEEE 802.11a	100	5500	6M	Vertical Back	5	Ant-0	0.462	-0.07	17.3	17.4	0.47
#5	IEEE 802.11a	149	5745	6M	Horizontal-Up	5	Ant-0	1.48	-0.05	21.38	21.4	1.49
#6	IEEE 802.11a	153	5765	6M	Horizontal-Up	5	Ant-0	1.5	-0.13	21.31	21.4	1.53
#7	IEEE 802.11a	157	5785	6M	Horizontal-Up	5	Ant-0	1.45	-0.11	21.09	21.4	1.56
#8	IEEE 802.11a	161	5805	6M	Horizontal-Up	5	Ant-0	1.26	0.07	21.3	21.4	1.29
#9	IEEE 802.11a	165	5825	6M	Horizontal-Up	5	Ant-0	1.24	0.12	21.19	21.4	1.30
#30	IEEE 802.11a	149	5745	6M	USB cable_ Horizontal-Down	5	Ant-0	0.224	0.09	21.38	21.4	0.23
#38	IEEE 802.11a	149	5745	6M	USB cable_ Vertical Front	5	Ant-0	0.321	-0.09	21.38	21.4	0.32
#50	IEEE 802.11a	149	5745	6M	Vertical Back	5	Ant-0	0.84	-0.13	21.38	21.4	0.84
#51	IEEE 802.11a	153	5765	6M	Vertical Back	5	Ant-0	0.793	-0.12	21.31	21.4	0.81
#221	IEEE 802.11ac 20MHz	36	5180	6.5M	Horizontal-Up	5	Ant-0	0.359	0.03	12.64	14.1	0.50
#222	IEEE 802.11ac 20MHz	36	5180	6.5M	USB cable_ Horizontal-Down	5	Ant-0	0.019	-0.13	12.64	14.1	0.03
#224	IEEE 802.11ac 20MHz	36	5180	6.5M	Vertical Back	5	Ant-0	0.198	-0.19	12.64	14.1	0.28
#90	IEEE 802.11ac 80MHz	106	5530	87.9M	Horizontal-Up	5	Ant-0	0.291	0.15	12.3	12.4	0.30
#91	IEEE 802.11ac 80MHz	106	5530	87.9M	USB cable_ Horizontal-Down	5	Ant-0	0.055	0.15	12.3	12.4	0.06
#93	IEEE 802.11ac 80MHz	106	5530	87.9M	Vertical Back	5	Ant-0	0.161	-0.01	12.3	12.4	0.17
#225	IEEE 802.11ac 20MHz	149	5745	6.5M	Horizontal-Up	5	Ant-0	0.386	-0.07	14.48	15	0.44
#226	IEEE 802.11ac 20MHz	149	5745	6.5M	USB cable_ Horizontal-Down	5	Ant-0	0.042	-0.19	14.48	15	0.05
#227	IEEE 802.11ac 20MHz	149	5745	6.5M	USB cable_ Vertical Front	5	Ant-0	0.052	-0.09	14.48	15	0.06
#228	IEEE 802.11ac 20MHz	149	5745	6.5M	Vertical Back	5	Ant-0	0.226	0.02	14.48	15	0.26



Index	Band	Frequency		Data Rate	Test Position	Spacing (mm)	Remark	SAR _{1g}	Power Drift	Burst Avg Power	Max tune-up	Reported SAR 1g
		Ch.	MHz					(W/Kg)				
#212	IEEE 802.11n 2.4GHz 20MHz (256QAM)	6	2437	6.5M	USB cable_ Horizontal-Down	5	Ant-1	0.075	0	10.92	11	0.08
#213	IEEE 802.11n 2.4GHz 20MHz (256QAM)	6	2437	6.5M	USB cable_ Horizontal-Down_ 90 Angle	5	Ant-1	0.00824	-0.17	10.92	11	0.01
#214	IEEE 802.11n 2.4GHz 20MHz (256QAM)	6	2437	6.5M	USB cable_ Horizontal-Down_ 180 Angle	5	Ant-1	0.378	-0.16	10.92	11	0.39
#237	IEEE 802.11ac 20MHz	48	5240	6.5M	Horizontal-Up	5	Ant-1	0.00462	-0.19	16.16	16.5	0.01
#238	IEEE 802.11ac 20MHz	48	5240	6.5M	Horizontal-UP_ 90 Angle	5	Ant-1	0.00437	-0.1	16.16	16.5	0.01
#239	IEEE 802.11ac 20MHz	48	5240	6.5M	Horizontal-UP_ 180 Angle	5	Ant-1	0.075	0.17	16.16	16.5	0.08
#240	IEEE 802.11ac 20MHz	48	5240	6.5M	USB cable_ Horizontal-Down	5	Ant-1	0.231	0.19	16.16	16.5	0.25
#241	IEEE 802.11ac 20MHz	48	5240	6.5M	USB cable_ Horizontal-Down_ 90 Angle	5	Ant-1	0.026	-0.08	16.16	16.5	0.03
#242	IEEE 802.11ac 20MHz	48	5240	6.5M	USB cable_ Horizontal-Down_ 180 Angle	5	Ant-1	0.315	-0.05	16.16	16.5	0.34
#243	IEEE 802.11ac 20MHz	48	5240	6.5M	USB cable_ Vertical Front	5	Ant-1	0.061	-0.06	16.16	16.5	0.07
#244	IEEE 802.11ac 20MHz	48	5240	6.5M	USB cable_ Vertical Front_ 90 Angle	5	Ant-1	0.132	-0.12	16.16	16.5	0.14
#245	IEEE 802.11ac 20MHz	48	5240	6.5M	USB cable_ Vertical Front_ 180 Angle	5	Ant-1	0.129	-0.09	16.16	16.5	0.14
#246	IEEE 802.11ac 20MHz	48	5240	6.5M	Vertical Back	5	Ant-1	0.057	-0.16	16.16	16.5	0.06
#247	IEEE 802.11ac 20MHz	48	5240	6.5M	Vertical Back_ 90 Angle	5	Ant-1	0.112	0.03	16.16	16.5	0.12
#248	IEEE 802.11ac 20MHz	48	5240	6.5M	Vertical Back_ 180 Angle	5	Ant-1	0.121	-0.13	16.16	16.5	0.13



Index	Band	Frequency		Data Rate	Test Position	Spacing (mm)	Remark	SAR _{1g}	Power Drift	Burst Avg Power	Max tune-up	Reported SAR _{1g}
		Ch.	MHz					(W/Kg)				
#95	IEEE 802.11ac 80MHz	106	5530	87.9M	Horizontal-Up	5	Ant-1	0.00774	0	16.17	16.2	0.01
#96	IEEE 802.11ac 80MHz	106	5530	87.9M	Horizontal-Up_90 Angle	5	Ant-1	0.011	0	16.17	16.2	0.01
#97	IEEE 802.11ac 80MHz	106	5530	87.9M	Horizontal-Up_180 Angle	5	Ant-1	0.056	0	16.17	16.2	0.06
#98	IEEE 802.11ac 80MHz	106	5530	87.9M	USB cable_ Horizontal-Down	5	Ant-1	0.149	0.15	16.17	16.2	0.15
#99	IEEE 802.11ac 80MHz	106	5530	87.9M	USB cable_ Horizontal-Down_90 Angle	5	Ant-1	0.018	0.11	16.17	16.2	0.02
#100	IEEE 802.11ac 80MHz	106	5530	87.9M	USB cable_ Horizontal-Down_180 Angle	5	Ant-1	0.207	0	16.17	16.2	0.21
#101	IEEE 802.11ac 80MHz	106	5530	87.9M	USB cable_ Vertical Front	5	Ant-1	0.027	0	16.17	16.2	0.03
#102	IEEE 802.11ac 80MHz	106	5530	87.9M	USB cable_ Vertical Front_90 Angle	5	Ant-1	0.087	0.06	16.17	16.2	0.09
#103	IEEE 802.11ac 80MHz	106	5530	87.9M	USB cable_ Vertical Front_180 Angle	5	Ant-1	0.075	-0.19	16.17	16.2	0.08
#104	IEEE 802.11ac 80MHz	106	5530	87.9M	Vertical Back	5	Ant-1	0.024	0.11	16.17	16.2	0.02
#105	IEEE 802.11ac 80MHz	106	5530	87.9M	Vertical Back_90 Angle	5	Ant-1	0.083	0.12	16.17	16.2	0.08
#106	IEEE 802.11ac 80MHz	106	5530	87.9M	Vertical Back_180 Angle	5	Ant-1	0.078	-0.02	16.17	16.2	0.08
#249	IEEE 802.11ac 20MHz	165	5825	6.5M	Horizontal-Up	5	Ant-1	0.00165	-0.12	13.54	14	0.00
#250	IEEE 802.11ac 20MHz	165	5825	6.5M	Horizontal-UP_90 Angle	5	Ant-1	0.000639	0.14	13.54	14	0.00
#251	IEEE 802.11ac 20MHz	165	5825	6.5M	Horizontal-UP_180 Angle	5	Ant-1	0.031	-0.01	13.54	14	0.03
#252	IEEE 802.11ac 20MHz	165	5825	6.5M	USB cable_ Horizontal-Down	5	Ant-1	0.222	-0.19	13.54	14	0.25
#253	IEEE 802.11ac 20MHz	165	5825	6.5M	USB cable_ Horizontal-Down_90 Angle	5	Ant-1	0.016	-0.11	13.54	14	0.02
#254	IEEE 802.11ac 20MHz	165	5825	6.5M	USB cable_ Horizontal-Down_180 Angle	5	Ant-1	0.123	0	13.54	14	0.14
#255	IEEE 802.11ac 20MHz	165	5825	6.5M	USB cable_ Vertical Front	5	Ant-1	0.027	0.14	13.54	14	0.03
#256	IEEE 802.11ac 20MHz	165	5825	6.5M	USB cable_ Vertical Front_90 Angle	5	Ant-1	0.022	0.12	13.54	14	0.02
#257	IEEE 802.11ac 20MHz	165	5825	6.5M	USB cable_ Vertical Front_180 Angle	5	Ant-1	0.038	-0.02	13.54	14	0.04
#258	IEEE 802.11ac 20MHz	165	5825	6.5M	Vertical Back	5	Ant-1	0.038	-0.13	13.54	14	0.04
#259	IEEE 802.11ac 20MHz	165	5825	6.5M	Vertical Back_90 Angle	5	Ant-1	0.039	-0.12	13.54	14	0.04
#260	IEEE 802.11ac 20MHz	165	5825	6.5M	Vertical Back_180 Angle	5	Ant-1	0.043	0.15	13.54	14	0.05



Index	Band	Frequency		Data Rate	Test Position	Spacing (mm)	Remark	SAR _{1g} (W/Kg)	Power Drift	Burst Avg Power	Max tune-up	Reported SAR _{1g}
		Ch.	MHz									
#205	IEEE 802.11n 2.4GHz 20MHz (256QAM)	6	2437	6.5M	Horizontal-Up	5	Ant-2	0.355	0.04	15.26	15.5	0.38
#206	IEEE 802.11n 2.4GHz 20MHz (256QAM)	6	2437	6.5M	USB cable_ Horizontal-Down	5	Ant-2	0.166	-0.02	15.26	15.5	0.18
#207	IEEE 802.11n 2.4GHz 20MHz (256QAM)	6	2437	6.5M	USB cable_ Vertical Front	5	Ant-2	0.194	0.05	15.26	15.5	0.21
#229	IEEE 802.11ac 20MHz	44	5220	6.5M	Horizontal-Up	5	Ant-2	0.369	0.11	14.48	15	0.42
#230	IEEE 802.11ac 20MHz	44	5220	6.5M	USB cable_ Horizontal-Down	5	Ant-2	0.051	-0.13	14.48	15	0.06
#231	IEEE 802.11ac 20MHz	44	5220	6.5M	USB cable_ Vertical Front	5	Ant-2	0.178	-0.19	14.48	15	0.20
#232	IEEE 802.11ac 20MHz	44	5220	6.5M	Vertical Back	5	Ant-2	0.054	-0.16	14.48	15	0.06
#109	IEEE 802.11ac 80MHz	106	5530	87.9M	Horizontal-Up	5	Ant-2	0.395	0.17	13.81	13.9	0.40
#110	IEEE 802.11ac 80MHz	106	5530	87.9M	USB cable_ Horizontal-Down	5	Ant-2	0.049	0.14	13.81	13.9	0.05
#111	IEEE 802.11ac 80MHz	106	5530	87.9M	USB cable_ Vertical Front	5	Ant-2	0.204	-0.09	13.81	13.9	0.21
#233	IEEE 802.11ac 20MHz	149	5745	6.5M	Horizontal-Up	5	Ant-2	0.355	0.09	13.59	14	0.39
#234	IEEE 802.11ac 20MHz	149	5745	6.5M	USB cable_ Horizontal-Down	5	Ant-2	0.063	-0.01	13.59	14	0.07
#235	IEEE 802.11ac 20MHz	149	5745	6.5M	USB cable_ Vertical Front	5	Ant-2	0.161	-0.05	13.59	14	0.18

11.3 Hot-spot mode SAR Measurement

Hot-spot mode SAR is not available.

11.4 Extremity SAR Measurement

Evaluated extremity SAR is not available.



11.5 SAR Variability Measurement

Detailed evaluations please refer KDB 865664 on "SAR test reduction according to KDB" section.

SAR measurement variability must be assessed for each frequency band, which is determined by the SAR probe calibration point and tissue-equivalent medium used for the device measurements. When both head and body tissue-equivalent media are required for SAR measurements in a frequency band, the variability measurement procedures should be applied to the tissue medium with the highest measured SAR, using the highest measured SAR configuration for that tissue-equivalent medium.

The following procedures are applied to determine if repeated measurements are required.

1. The original highest measured Reported SAR $1g$ is ≥ 0.80 W/kg, repeat that measurement once.
2. Perform a second repeated measurement the ratio of largest to smallest SAR for the original and first repeated measurements is < 1.2 , the original or repeated measurement is ≥ 1.45 W/kg ($\sim 10\%$ from the 1-g SAR limit).
3. Perform a third repeated measurement only if the original, first or second repeated measurement is ≥ 1.5 W/kg and the ratio of largest to smallest SAR for the original, first and second repeated measurements is > 1.20 .

Index.	Band	Frequency		Test Mode	Test Position	Spacing (mm)	Remark	Note	Original SAR $1g$	First SAR $1g$	First Ratio
		Ch.	MHz						(W/kg)	(W/kg)	
#76	IEEE 802.11b	1	2412	1M	Horizontal-Up	5	Ant-0	original #75	1.22	1.22	1.0 < 1.2
#67	IEEE 802.11a	153	5765	6M	Horizontal-Up	5	Ant-0	original #6	1.5	1.39	1.08 < 1.2

Second SAR $1g$	Second Ratio	Third SAR $1g$	Third Ratio
(W/kg)		(W/kg)	
---	---	---	---
1.39	1.08 < 1.2	1.39	1.08 < 1.2



11.6 Std. C95.1-1992 RF Exposure Limit

Human Exposure	Population Uncontrolled Exposure (W/kg) or (mW/g)	Occupational Controlled Exposure (W/kg) or (mW/g)
Spatial Peak SAR* (head)	1.60	8.00
Spatial Peak SAR** (Whole Body)	0.08	0.40
Spatial Peak SAR*** (Partial-Body)	1.60	8.00
Spatial Peak SAR**** (Hands / Feet / Ankle / Wrist)	4.00	20.00

Table 13. Safety Limits for Partial Body Exposure

Notes :

- * The Spatial Peak value of the SAR averaged over any 1 gram of tissue. (defined as a tissue volume in the shape of a cube) and over the appropriate averaging time.
- ** The Spatial Average value of the SAR averaged over the whole – body.
- *** The Spatial Average value of the SAR averaged over the partial – body.
- **** The Spatial Peak value of the SAR averaged over any 10 grams of tissue. (defined as a tissue volume in the shape of a cube) and over the appropriate averaging time.

Population / Uncontrolled Environments : are defined as locations where there is the exposure of individuals who have no knowledge or control of their exposure.

Occupational / Controlled Environments : are defined as locations where there is exposure that may be incurred by persons who are aware of the potential for exposure, (i.e. as a result of employment or occupation).



12. References

- [1] Std. C95.1-1999, "American National Standard safety levels with respect to human exposure to radio frequency electromagnetic fields, 300KHz to 100GHz", New York.
- [2] NCRP, National Council on Radiation Protection and Measurements, "Biological Effects and Exposure Criteria for Radio frequency Electromagnetic Fields", NCRP report NO. 86, 1986.
- [3] T. Schmid, O. Egger, and N. Kuster, "Automatic E-field scanning system for dosimetric assessments", IEEE Transactions on Microwave Theory and Techniques, vol. 44, pp, 105-113, Jan. 1996.
- [4] K. Pokovi^c, T. Schmid, and N. Kuster, "Robust setup for precise calibration of E-field probes in tissue simulating liquids at mobile communications frequency", in ICECOM'97, Dubrovnik, October 15-17, 1997, pp.120-124.
- [5] K. Pokovi^c, T. Schmid, and N. Kuster, "E-field probe with improved isotropy in brain simulating liquids", in Proceedings of the ELMAR, Zadar, Croatia, 23-25 June, 1996, pp.172-175.
- [6] N. Kuster, and Q. Balzano, "Energy absorption mechanism by biological bodies in the near field of dipole antennas above 300MHz", IEEE Transaction on Vehicular Technology, vol. 41, no. 1, Feb. 1992, pp. 17-23.
- [7] Robert J. Renka, "Multivariate Interpolation Of Large Sets Of Scattered Data", University of North Texas ACM Transactions on Mathematical Software, vol. 14, no. 2, June 1988 , pp. 139-148.
- [8] N. Kuster, R. Kastle, T. Schmid, Dosimetric evaluation of mobile communications equipment with known precision, IEEE Transaction on Communications, vol. E80-B, no. 5, May 1997, pp. 645-652.
- [9] Std. C95.3-1991, "IEEE Recommended Practice for the Measurement of Potentially Hazardous Electromagnetic Fields – RF and Microwave, New York: IEEE, Aug. 1992.
- [10] CENELEC CLC/SC111B, European Prestandard (prENV 50166-2), Human Exposure to Electromagnetic Fields High-frequency: 10KHz-300GHz, Jan. 1995.
- [11] IEEE Std 1528™-2013 - IEEE Recommended Practice for Determining the Peak Spatial-Average Specific Absorption Rate (SAR) in the Human Head From Wireless Communications Devices: Measurement Techniques

Appendix A - System Performance Check

Test Laboratory: A Test Lab Techno Corp.

Date/Time: 2016/5/25 PM 06:03:57

System Performance Check at 2450MHz_20160525_Body

DUT: Dipole 2450 MHz; Type: D2450V2; Serial: D2450V2 - SN:712

Communication System: UID 0, CW (0); Frequency: 2450 MHz; Duty Cycle: 1:1

Medium parameters used: $f = 2450$ MHz; $\sigma = 2.046$ S/m; $\epsilon_r = 52.013$; $\rho = 1000$ kg/m³

Phantom section: Flat Section

Measurement Standard: DASYS5 (IEEE/IEC/ANSI C63.19-2011)

DASY5.2 Configuration:

- Area Scan setting - Find Secondary Maximum Within:2.0dB and with a peak SAR value greater than 0.5 W/Kg
- Probe: EX3DV4 - SN3977; ConvF(7.3, 7.3, 7.3); Calibrated: 2016/3/9;
- Sensor-Surface: 2mm (Mechanical Surface Detection)
- Electronics: DAE4 Sn779; Calibrated: 2016/3/2
- Phantom: ELI v5.0; Type: QDOVA002AA; Serial: TP:1133
- Measurement SW: DASYS52, Version 52.8 (8); SEMCAD X Version 14.6.10 (7331)

System Performance Check at 2450MHz/Area Scan (61x61x1): Interpolated grid: dx=1.500 mm, dy=1.500 mm

Maximum value of SAR (interpolated) = 20.0 W/kg

System Performance Check at 2450MHz/Zoom Scan (7x7x7)/Cube 0: Measurement grid: dx=5mm, dy=5mm, dz=5mm

Reference Value = 101.0 V/m; Power Drift = 0.08 dB

Peak SAR (extrapolated) = 26.5 W/kg

SAR(1 g) = 13.4 W/kg; SAR(10 g) = 6.18 W/kg

Maximum value of SAR (measured) = 20.2 W/kg

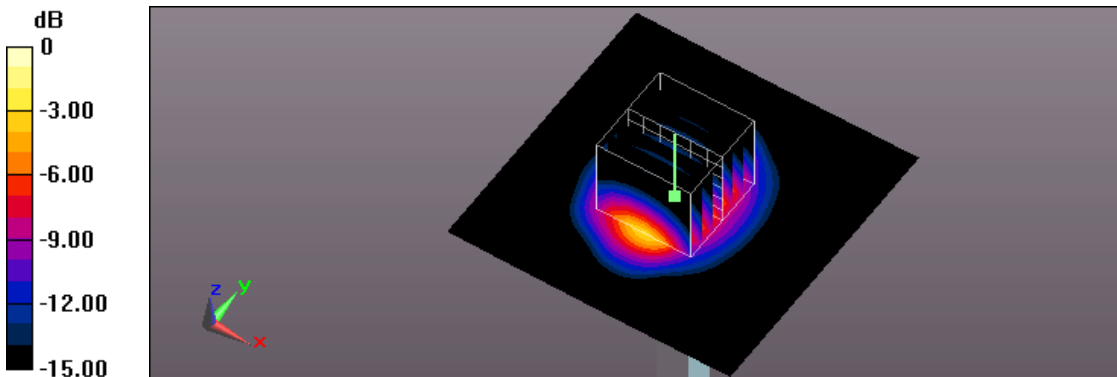

0 dB = 20.2 W/kg = 13.05 dBW/kg



Test Laboratory: A Test Lab Techno Corp.

Date/Time: 2016/6/27 PM 06:14:00

System Performance Check at 2450MHz_20160627_Body

DUT: Dipole 2450 MHz; Type: D2450V2; Serial: D2450V2 - SN:712

Communication System: UID 0, CW (0); Frequency: 2450 MHz; Duty Cycle: 1:1

Medium parameters used: $f = 2450$ MHz; $\sigma = 2.046$ S/m; $\epsilon_r = 52.013$; $\rho = 1000$ kg/m³

Phantom section: Flat Section

Measurement Standard: DASYS5 (IEEE/IEC/ANSI C63.19-2011)

DASY5.2 Configuration:

- Area Scan setting - Find Secondary Maximum Within: 2.0dB and with a peak SAR value greater than 0.5 W/Kg
- Probe: EX3DV4 - SN3977; ConvF(7.3, 7.3, 7.3); Calibrated: 2016/3/9;
- Sensor-Surface: 2mm (Mechanical Surface Detection)
- Electronics: DAE4 Sn779; Calibrated: 2016/3/2
- Phantom: ELI v5.0; Type: QDOVA002AA; Serial: TP:1133
- Measurement SW: DASYS52, Version 52.8 (8); SEMCAD X Version 14.6.10 (7331)

System Performance Check at 2450MHz/Area Scan (61x61x1): Interpolated grid: dx=1.500 mm, dy=1.500 mm

Maximum value of SAR (interpolated) = 20.1 W/kg

System Performance Check at 2450MHz/Zoom Scan (7x7x7)/Cube 0: Measurement grid: dx=5mm, dy=5mm, dz=5mm

Reference Value = 102.0 V/m; Power Drift = 0.06 dB

Peak SAR (extrapolated) = 26.2 W/kg

SAR(1 g) = 13.4 W/kg; SAR(10 g) = 6.27 W/kg

Maximum value of SAR (measured) = 20.3 W/kg

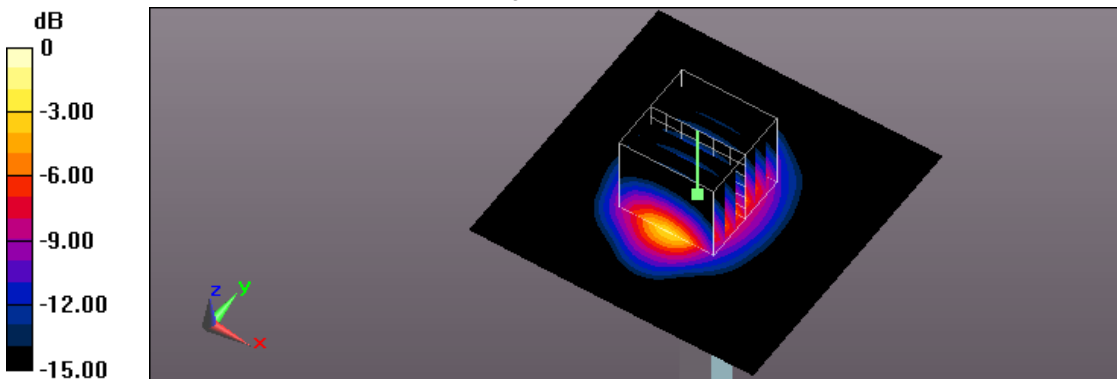

0 dB = 20.3 W/kg = 13.07 dBW/kg

Test Laboratory: A Test Lab Techno Corp.

Date/Time: 2016/6/28 PM 06:36:46

System Performance Check at 2450MHz_20160628_Body

DUT: Dipole 2450 MHz; Type: D2450V2; Serial: D2450V2 - SN:712

Communication System: UID 0, CW (0); Frequency: 2450 MHz; Duty Cycle: 1:1

Medium parameters used: $f = 2450$ MHz; $\sigma = 2.046$ S/m; $\epsilon_r = 52.013$; $\rho = 1000$ kg/m³

Phantom section: Flat Section

Measurement Standard: DASYS5 (IEEE/IEC/ANSI C63.19-2011)

DASY5.2 Configuration:

- Area Scan setting - Find Secondary Maximum Within: 2.0dB and with a peak SAR value greater than 0.5 W/Kg
- Probe: EX3DV4 - SN3977; ConvF(7.3, 7.3, 7.3); Calibrated: 2016/3/9;
- Sensor-Surface: 2mm (Mechanical Surface Detection)
- Electronics: DAE4 Sn779; Calibrated: 2016/3/2
- Phantom: ELI v5.0; Type: QDOVA002AA; Serial: TP:1133
- Measurement SW: DASYS52, Version 52.8 (8); SEMCAD X Version 14.6.10 (7331)

System Performance Check at 2450MHz/Area Scan (61x61x1): Interpolated grid: dx=1.500 mm, dy=1.500 mm

Maximum value of SAR (interpolated) = 19.6 W/kg

System Performance Check at 2450MHz/Zoom Scan (7x7x7)/Cube 0: Measurement grid: dx=5mm, dy=5mm, dz=5mm

Reference Value = 101.2 V/m; Power Drift = 0.03 dB

Peak SAR (extrapolated) = 24.8 W/kg

SAR(1 g) = 13.2 W/kg; SAR(10 g) = 6.31 W/kg

Maximum value of SAR (measured) = 19.5 W/kg

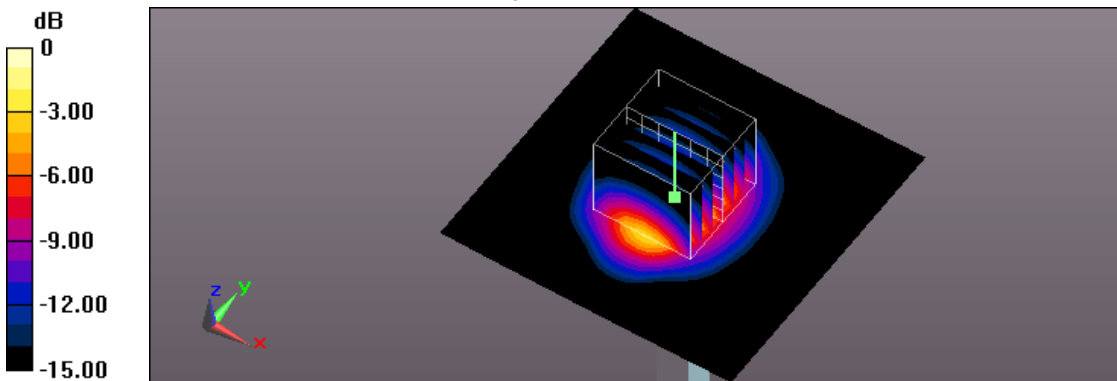

0 dB = 19.5 W/kg = 12.90 dBW/kg

Test Laboratory: A Test Lab Techno Corp.
 Date/Time: 2016/5/18 PM 04:31:19
 System Performance Check at 5200MHz_20160518_Body
DUT: Dipole 5GHzV2; Type: D5GHz; Serial: 1021

Communication System: UID 0, CW (0); Frequency: 5200 MHz; Duty Cycle: 1:1
 Medium parameters used: $f = 5200 \text{ MHz}$; $\sigma = 5.245 \text{ S/m}$; $\epsilon_r = 48.766$; $\rho = 1000 \text{ kg/m}^3$
 Phantom section: Flat Section
 Measurement Standard: DASYS5 (IEEE/IEC/ANSI C63.19-2011)

DASY5.2 Configuration:

- Area Scan setting - Find Secondary Maximum Within: 2.0dB and with a peak SAR value greater than 0.5 W/Kg
- Probe: EX3DV4 - SN3977; ConvF(4.81, 4.81, 4.81); Calibrated: 2016/3/9;
- Sensor-Surface: 1.4mm (Mechanical Surface Detection)
- Electronics: DAE4 Sn779; Calibrated: 2016/3/2
- Phantom: ELI v5.0; Type: QDOVA002AA; Serial: TP:1133
- Measurement SW: DASYS52, Version 52.8 (8); SEMCAD X Version 14.6.10 (7331)

System Performance Check at 5200MHz/Area Scan (91x91x1): Interpolated grid: $dx=1.000 \text{ mm}$, $dy=1.000 \text{ mm}$
 Maximum value of SAR (interpolated) = 17.7 W/kg

System Performance Check at 5200MHz/Zoom Scan (8x8x21)/Cube 0: Measurement grid: $dx=4\text{mm}$, $dy=4\text{mm}$, $dz=1.4\text{mm}$

Reference Value = 62.34 V/m; Power Drift = 0.18 dB

Peak SAR (extrapolated) = 33.8 W/kg

SAR(1 g) = 7.54 W/kg; SAR(10 g) = 2.08 W/kg

Maximum value of SAR (measured) = 17.3 W/kg

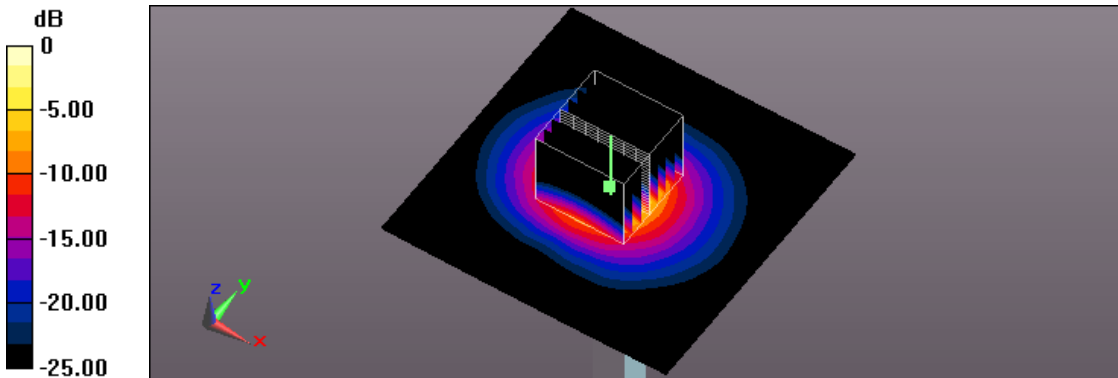

0 dB = 17.3 W/kg = 12.38 dBW/kg

Test Laboratory: A Test Lab Techno Corp.
 Date/Time: 2016/5/20 PM 06:46:01
 System Performance Check at 5200MHz_20160520_Body
DUT: Dipole 5GHzV2; Type: D5GHz; Serial: 1021

Communication System: UID 0, CW (0); Frequency: 5200 MHz; Duty Cycle: 1:1
 Medium parameters used: $f = 5200 \text{ MHz}$; $\sigma = 5.245 \text{ S/m}$; $\epsilon_r = 48.766$; $\rho = 1000 \text{ kg/m}^3$
 Phantom section: Flat Section
 Measurement Standard: DASYS5 (IEEE/IEC/ANSI C63.19-2011)

DASY5.2 Configuration:

- Area Scan setting - Find Secondary Maximum Within: 2.0dB and with a peak SAR value greater than 0.5 W/Kg
- Probe: EX3DV4 - SN3977; ConvF(4.81, 4.81, 4.81); Calibrated: 2016/3/9;
- Sensor-Surface: 1.4mm (Mechanical Surface Detection)
- Electronics: DAE4 Sn779; Calibrated: 2016/3/2
- Phantom: ELI v5.0; Type: QDOVA002AA; Serial: TP:1133
- Measurement SW: DASYS52, Version 52.8 (8); SEMCAD X Version 14.6.10 (7331)

System Performance Check at 5200MHz/Area Scan (91x91x1): Interpolated grid: $dx=1.000 \text{ mm}$, $dy=1.000 \text{ mm}$
 Maximum value of SAR (interpolated) = 17.4 W/kg

System Performance Check at 5200MHz/Zoom Scan (8x8x21)/Cube 0: Measurement grid: $dx=4\text{mm}$, $dy=4\text{mm}$, $dz=1.4\text{mm}$

Reference Value = 63.54 V/m; Power Drift = 0.18 dB

Peak SAR (extrapolated) = 33.2 W/kg

SAR(1 g) = 7.55 W/kg; SAR(10 g) = 2.1 W/kg

Maximum value of SAR (measured) = 17.9 W/kg

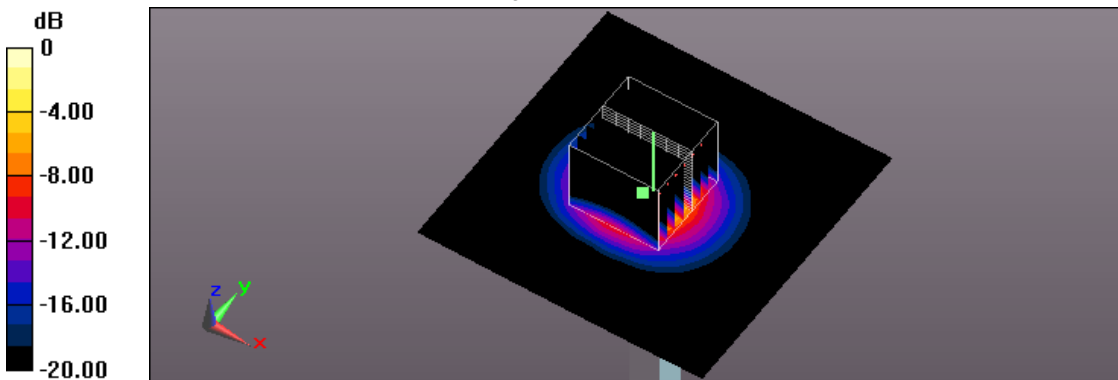

0 dB = 17.9 W/kg = 12.53 dBW/kg

Test Laboratory: A Test Lab Techno Corp.
 Date/Time: 2016/5/22 AM 09:44:47
 System Performance Check at 5200MHz_20160522_Body
DUT: Dipole 5GHzV2; Type: D5GHz; Serial: 1021

Communication System: UID 0, CW (0); Frequency: 5200 MHz; Duty Cycle: 1:1
 Medium parameters used: $f = 5200 \text{ MHz}$; $\sigma = 5.245 \text{ S/m}$; $\epsilon_r = 48.766$; $\rho = 1000 \text{ kg/m}^3$
 Phantom section: Flat Section
 Measurement Standard: DASYS5 (IEEE/IEC/ANSI C63.19-2011)

DASY5.2 Configuration:

- Area Scan setting - Find Secondary Maximum Within: 2.0dB and with a peak SAR value greater than 0.5 W/Kg
- Probe: EX3DV4 - SN3977; ConvF(4.81, 4.81, 4.81); Calibrated: 2016/3/9;
- Sensor-Surface: 1.4mm (Mechanical Surface Detection)
- Electronics: DAE4 Sn779; Calibrated: 2016/3/2
- Phantom: ELI v5.0; Type: QDOVA002AA; Serial: TP:1133
- Measurement SW: DASYS52, Version 52.8 (8); SEMCAD X Version 14.6.10 (7331)

System Performance Check at 5200MHz/Area Scan (91x91x1): Interpolated grid: $dx=1.000 \text{ mm}$, $dy=1.000 \text{ mm}$
 Maximum value of SAR (interpolated) = 17.3 W/kg

System Performance Check at 5200MHz/Zoom Scan (8x8x21)/Cube 0: Measurement grid: $dx=4\text{mm}$, $dy=4\text{mm}$, $dz=1.4\text{mm}$

Reference Value = 61.92 V/m; Power Drift = 0.11 dB

Peak SAR (extrapolated) = 31.3 W/kg

SAR(1 g) = 7.53 W/kg; SAR(10 g) = 2.11 W/kg

Maximum value of SAR (measured) = 17.0 W/kg

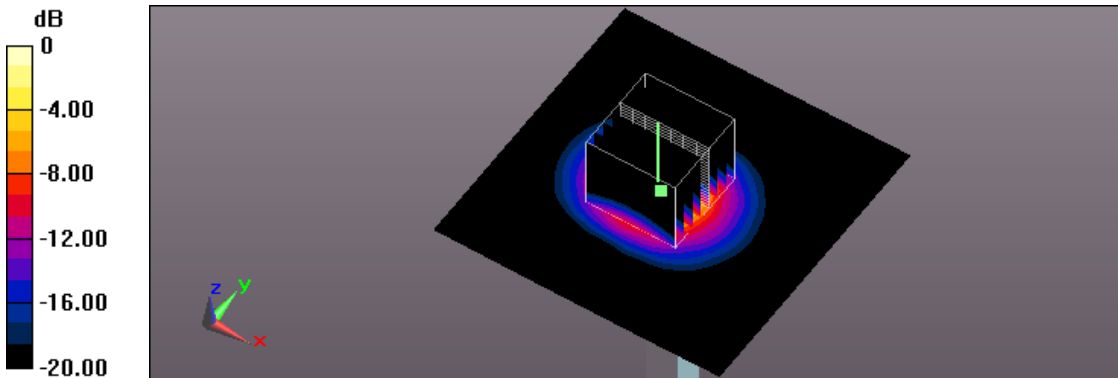

0 dB = 17.0 W/kg = 12.30 dBW/kg

Test Laboratory: A Test Lab Techno Corp.
 Date/Time: 2016/5/23 PM 02:19:37
 System Performance Check at 5200MHz_20160523_Body
DUT: Dipole 5GHzV2; Type: D5GHz; Serial: 1021

Communication System: UID 0, CW (0); Frequency: 5200 MHz; Duty Cycle: 1:1
 Medium parameters used: $f = 5200 \text{ MHz}$; $\sigma = 5.245 \text{ S/m}$; $\epsilon_r = 48.766$; $\rho = 1000 \text{ kg/m}^3$
 Phantom section: Flat Section
 Measurement Standard: DASYS5 (IEEE/IEC/ANSI C63.19-2011)

DASY5.2 Configuration:

- Area Scan setting - Find Secondary Maximum Within: 2.0dB and with a peak SAR value greater than 0.5 W/Kg
- Probe: EX3DV4 - SN3977; ConvF(4.81, 4.81, 4.81); Calibrated: 2016/3/9;
- Sensor-Surface: 1.4mm (Mechanical Surface Detection)
- Electronics: DAE4 Sn779; Calibrated: 2016/3/2
- Phantom: ELI v5.0; Type: QDOVA002AA; Serial: TP:1133
- Measurement SW: DASYS52, Version 52.8 (8); SEMCAD X Version 14.6.10 (7331)

System Performance Check at 5200MHz/Area Scan (91x91x1): Interpolated grid: $dx=1.000 \text{ mm}$, $dy=1.000 \text{ mm}$
 Maximum value of SAR (interpolated) = 17.7 W/kg

System Performance Check at 5200MHz/Zoom Scan (8x8x21)/Cube 0: Measurement grid: $dx=4\text{mm}$, $dy=4\text{mm}$, $dz=1.4\text{mm}$

Reference Value = 63.05 V/m; Power Drift = 0.16 dB

Peak SAR (extrapolated) = 33.1 W/kg

SAR(1 g) = 7.59 W/kg; SAR(10 g) = 2.11 W/kg

Maximum value of SAR (measured) = 17.5 W/kg

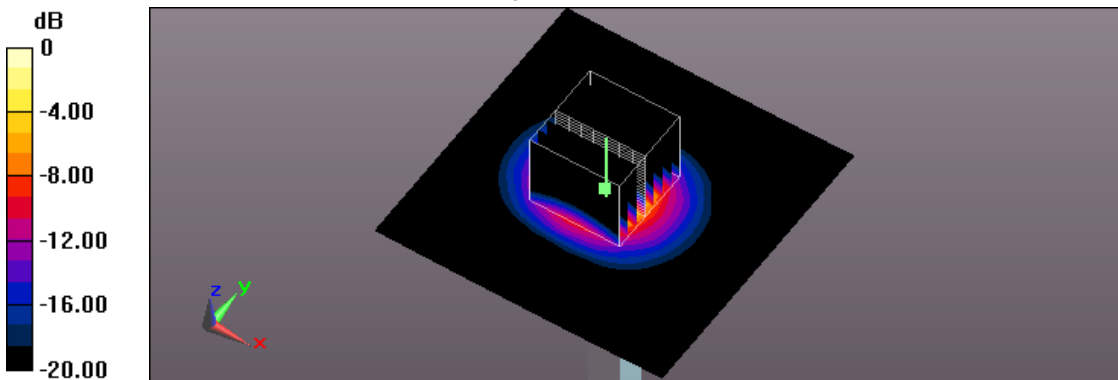

0 dB = 17.5 W/kg = 12.43 dBW/kg

Test Laboratory: A Test Lab Techno Corp.
 Date/Time: 2016/6/29 PM 05:08:14
 System Performance Check at 5200MHz_20160629_Body
DUT: Dipole 5GHzV2; Type: D5GHz; Serial: 1021

Communication System: UID 0, CW (0); Frequency: 5200 MHz; Duty Cycle: 1:1
 Medium parameters used: $f = 5200 \text{ MHz}$; $\sigma = 5.245 \text{ S/m}$; $\epsilon_r = 48.766$; $\rho = 1000 \text{ kg/m}^3$
 Phantom section: Flat Section
 Measurement Standard: DASY5 (IEEE/IEC/ANSI C63.19-2011)

DASY5.2 Configuration:

- Area Scan setting - Find Secondary Maximum Within: 2.0dB and with a peak SAR value greater than 0.5 W/Kg
- Probe: EX3DV4 - SN3977; ConvF(4.81, 4.81, 4.81); Calibrated: 2016/3/9;
- Sensor-Surface: 1.4mm (Mechanical Surface Detection)
- Electronics: DAE4 Sn779; Calibrated: 2016/3/2
- Phantom: ELI v5.0; Type: QDOVA002AA; Serial: TP:1133
- Measurement SW: DASY52, Version 52.8 (8); SEMCAD X Version 14.6.10 (7331)

System Performance Check at 5200MHz/Area Scan (91x91x1): Interpolated grid: $dx=1.000 \text{ mm}$, $dy=1.000 \text{ mm}$
 Maximum value of SAR (interpolated) = 16.8 W/kg

System Performance Check at 5200MHz/Zoom Scan (8x8x21)/Cube 0: Measurement grid: $dx=4\text{mm}$, $dy=4\text{mm}$, $dz=1.4\text{mm}$

Reference Value = 63.85 V/m; Power Drift = 0.11 dB

Peak SAR (extrapolated) = 31.8 W/kg

SAR(1 g) = 7.55 W/kg; SAR(10 g) = 2.09 W/kg

Maximum value of SAR (measured) = 17.6 W/kg

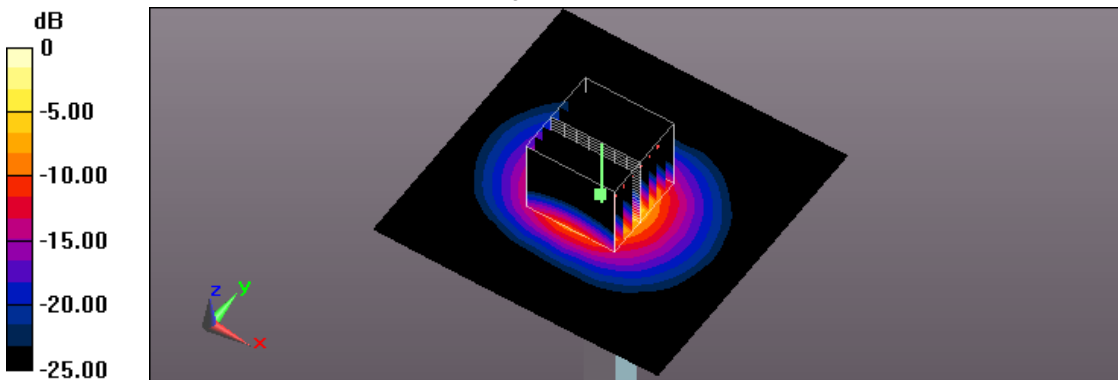

0 dB = 17.6 W/kg = 12.46 dBW/kg

Test Laboratory: A Test Lab Techno Corp.
 Date/Time: 2016/6/30 PM 05:12:59
 System Performance Check at 5200MHz_20160630_Body
DUT: Dipole 5GHzV2; Type: D5GHz; Serial: 1021

Communication System: UID 0, CW (0); Frequency: 5200 MHz; Duty Cycle: 1:1
 Medium parameters used: $f = 5200 \text{ MHz}$; $\sigma = 5.245 \text{ S/m}$; $\epsilon_r = 48.766$; $\rho = 1000 \text{ kg/m}^3$
 Phantom section: Flat Section
 Measurement Standard: DASYS5 (IEEE/IEC/ANSI C63.19-2011)

DASY5.2 Configuration:

- Area Scan setting - Find Secondary Maximum Within: 2.0dB and with a peak SAR value greater than 0.5 W/Kg
- Probe: EX3DV4 - SN3977; ConvF(4.81, 4.81, 4.81); Calibrated: 2016/3/9;
- Sensor-Surface: 1.4mm (Mechanical Surface Detection)
- Electronics: DAE4 Sn779; Calibrated: 2016/3/2
- Phantom: ELI v5.0; Type: QDOVA002AA; Serial: TP:1133
- Measurement SW: DASYS52, Version 52.8 (8); SEMCAD X Version 14.6.10 (7331)

System Performance Check at 5200MHz/Area Scan (91x91x1): Interpolated grid: $dx=1.000 \text{ mm}$, $dy=1.000 \text{ mm}$
 Maximum value of SAR (interpolated) = 17.5 W/kg

System Performance Check at 5200MHz/Zoom Scan (8x8x21)/Cube 0: Measurement grid: $dx=4\text{mm}$, $dy=4\text{mm}$, $dz=1.4\text{mm}$

Reference Value = 65.46 V/m; Power Drift = 0.17 dB

Peak SAR (extrapolated) = 33.7 W/kg

SAR(1 g) = 7.53 W/kg; SAR(10 g) = 2.08 W/kg

Maximum value of SAR (measured) = 17.8 W/kg

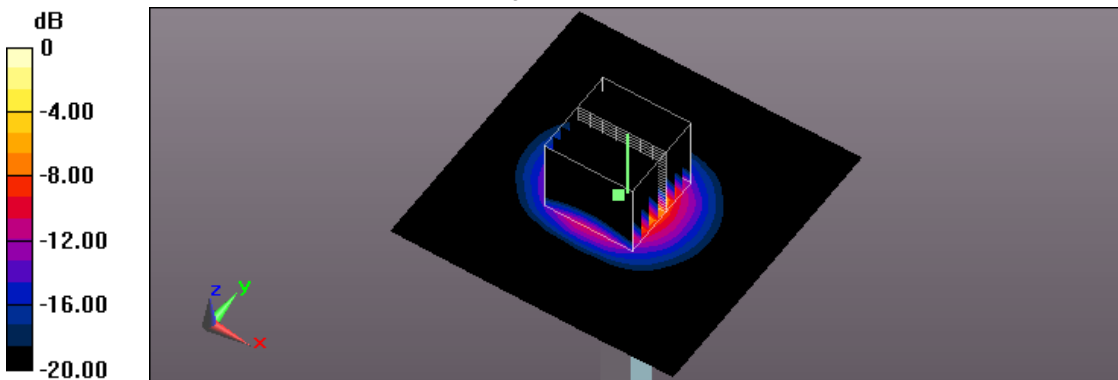

0 dB = 17.8 W/kg = 12.50 dBW/kg

Test Laboratory: A Test Lab Techno Corp.
 Date/Time: 2016/7/1 PM 06:31:04
 System Performance Check at 5200MHz_20160701_Body
DUT: Dipole 5GHzV2; Type: D5GHz; Serial: 1021

Communication System: UID 0, CW (0); Frequency: 5200 MHz; Duty Cycle: 1:1
 Medium parameters used: $f = 5200 \text{ MHz}$; $\sigma = 5.245 \text{ S/m}$; $\epsilon_r = 48.766$; $\rho = 1000 \text{ kg/m}^3$
 Phantom section: Flat Section
 Measurement Standard: DASYS5 (IEEE/IEC/ANSI C63.19-2011)

DASY5.2 Configuration:

- Area Scan setting - Find Secondary Maximum Within: 2.0dB and with a peak SAR value greater than 0.5 W/Kg
- Probe: EX3DV4 - SN3977; ConvF(4.81, 4.81, 4.81); Calibrated: 2016/3/9;
- Sensor-Surface: 1.4mm (Mechanical Surface Detection)
- Electronics: DAE4 Sn779; Calibrated: 2016/3/2
- Phantom: ELI v5.0; Type: QDOVA002AA; Serial: TP:1133
- Measurement SW: DASYS52, Version 52.8 (8); SEMCAD X Version 14.6.10 (7331)

System Performance Check at 5200MHz/Area Scan (91x91x1): Interpolated grid: $dx=1.000 \text{ mm}$, $dy=1.000 \text{ mm}$
 Maximum value of SAR (interpolated) = 17.4 W/kg

System Performance Check at 5200MHz/Zoom Scan (8x8x21)/Cube 0: Measurement grid: $dx=4\text{mm}$, $dy=4\text{mm}$, $dz=1.4\text{mm}$

Reference Value = 65.08 V/m; Power Drift = 0.10 dB

Peak SAR (extrapolated) = 33.3 W/kg

SAR(1 g) = 7.58 W/kg; SAR(10 g) = 2.1 W/kg

Maximum value of SAR (measured) = 17.6 W/kg

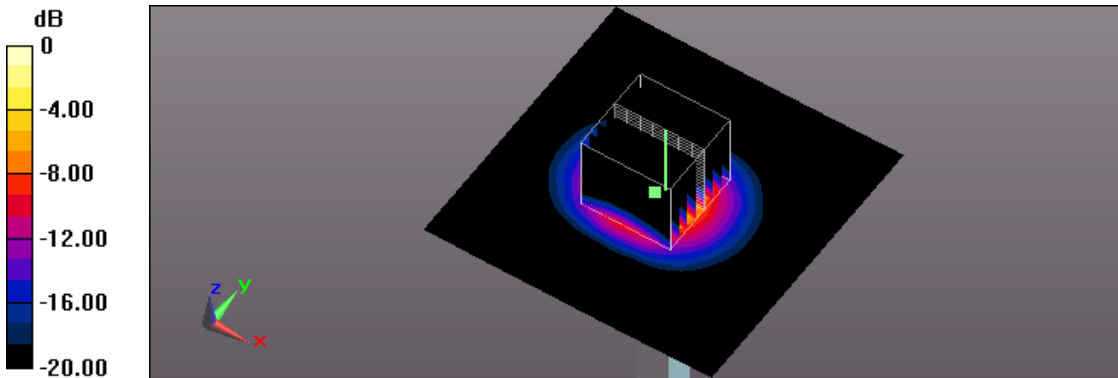

0 dB = 17.6 W/kg = 12.46 dBW/kg

Test Laboratory: A Test Lab Techno Corp.
 Date/Time: 2016/7/3 AM 09:38:07
 System Performance Check at 5200MHz_20160703_Body
DUT: Dipole 5GHzV2; Type: D5GHz; Serial: 1021

Communication System: UID 0, CW (0); Frequency: 5200 MHz; Duty Cycle: 1:1
 Medium parameters used: $f = 5200$ MHz; $\sigma = 5.245$ S/m; $\epsilon_r = 48.766$; $\rho = 1000$ kg/m³
 Phantom section: Flat Section
 Measurement Standard: DASYS5 (IEEE/IEC/ANSI C63.19-2011)

DASY5.2 Configuration:

- Area Scan setting - Find Secondary Maximum Within: 2.0dB and with a peak SAR value greater than 0.5 W/Kg
- Probe: EX3DV4 - SN3977; ConvF(4.81, 4.81, 4.81); Calibrated: 2016/3/9;
- Sensor-Surface: 1.4mm (Mechanical Surface Detection)
- Electronics: DAE4 Sn779; Calibrated: 2016/3/2
- Phantom: ELI v5.0; Type: QDOVA002AA; Serial: TP:1133
- Measurement SW: DASYS52, Version 52.8 (8); SEMCAD X Version 14.6.10 (7331)

System Performance Check at 5200MHz/Area Scan (91x91x1): Interpolated grid: dx=1.000 mm, dy=1.000 mm
 Maximum value of SAR (interpolated) = 17.2 W/kg

System Performance Check at 5200MHz/Zoom Scan (8x8x21)/Cube 0: Measurement grid: dx=4mm, dy=4mm, dz=1.4mm

Reference Value = 66.15 V/m; Power Drift = 0.12 dB

Peak SAR (extrapolated) = 32.9 W/kg

SAR(1 g) = 7.6 W/kg; SAR(10 g) = 2.11 W/kg

Maximum value of SAR (measured) = 17.7 W/kg

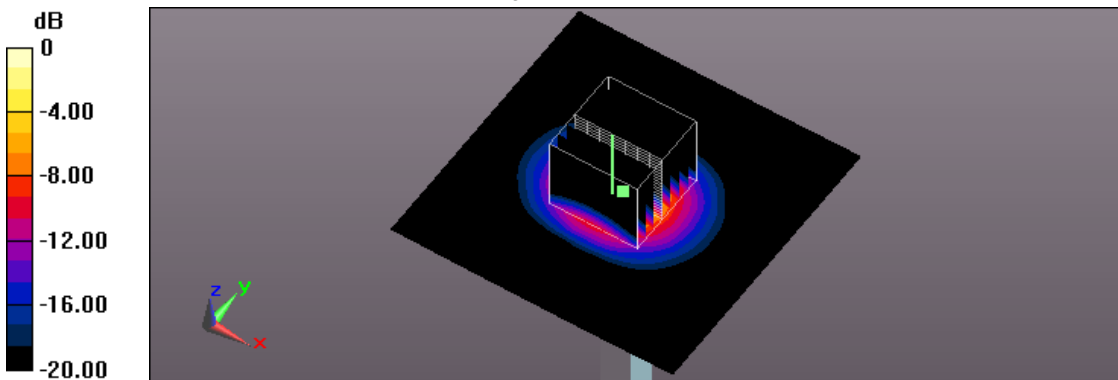

0 dB = 17.7 W/kg = 12.48 dBW/kg

Test Laboratory: A Test Lab Techno Corp.
 Date/Time: 2017/5/18 PM 07:50:59
 System Performance Check at 5500MHz_20170518_Body
DUT: Dipole 5GHzV2; Type: D5GHz; Serial: 1021

Communication System: UID 0, CW (0); Frequency: 5500 MHz; Duty Cycle: 1:1
 Medium parameters used: $f = 5500 \text{ MHz}$; $\sigma = 5.668 \text{ S/m}$; $\epsilon_r = 49.91$; $\rho = 1000 \text{ kg/m}^3$
 Phantom section: Flat Section
 Measurement Standard: DASYS5 (IEEE/IEC/ANSI C63.19-2011)

DASY5.2 Configuration:

- Area Scan setting - Find Secondary Maximum Within: 2.0dB and with a peak SAR value greater than 0.5 W/Kg
- Probe: EX3DV4 - SN7350; ConvF(4.35, 4.35, 4.35); Calibrated: 2016/12/20;
- Sensor-Surface: 2mm (Mechanical Surface Detection)
- Electronics: DAE4 Sn541; Calibrated: 2017/2/13
- Phantom: ELI v4.0; Type: QDOVA001BB; Serial: TP:1036
- Measurement SW: DASYS52, Version 52.8 (8); SEMCAD X Version 14.6.10 (7331)

System Performance Check at 5500MHz/Area Scan (91x91x1): Interpolated grid: $dx=1.000 \text{ mm}$, $dy=1.000 \text{ mm}$
 Maximum value of SAR (interpolated) = 16.8 W/kg

System Performance Check at 5500MHz/Zoom Scan (8x8x7)/Cube 0: Measurement grid: $dx=4\text{mm}$, $dy=4\text{mm}$, $dz=1.4\text{mm}$

Reference Value = 52.97 V/m; Power Drift = -0.10 dB

Peak SAR (extrapolated) = 35.5 W/kg

SAR(1 g) = 7.93 W/kg; SAR(10 g) = 2.23 W/kg

Maximum value of SAR (measured) = 15.5 W/kg

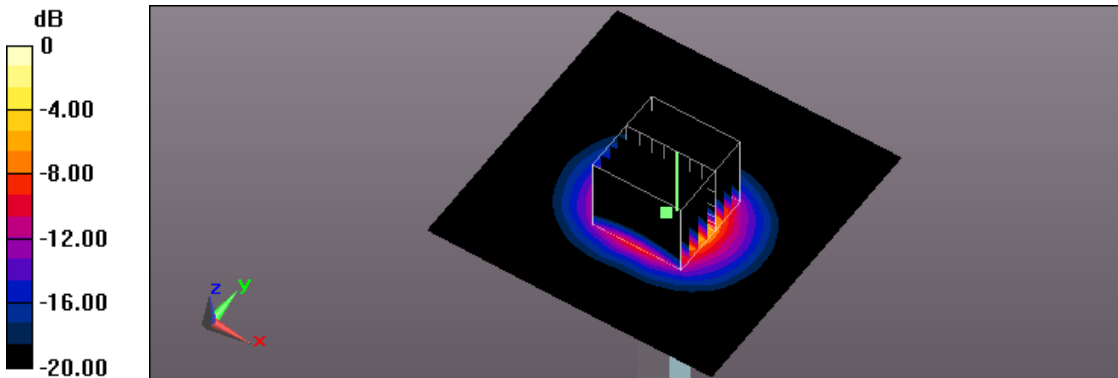

0 dB = 15.5 W/kg = 11.90 dBW/kg

Test Laboratory: A Test Lab Techno Corp.
 Date/Time: 2017/5/20 AM 09:15:40
 System Performance Check at 5500MHz_20170520_Body
DUT: Dipole 5GHzV2; Type: D5GHz; Serial: 1021

Communication System: UID 0, CW (0); Frequency: 5500 MHz; Duty Cycle: 1:1
 Medium parameters used: $f = 5500 \text{ MHz}$; $\sigma = 5.668 \text{ S/m}$; $\epsilon_r = 49.91$; $\rho = 1000 \text{ kg/m}^3$
 Phantom section: Flat Section
 Measurement Standard: DASYS (IEEE/IEC/ANSI C63.19-2011)

DASY5.2 Configuration:

- Area Scan setting - Find Secondary Maximum Within: 2.0dB and with a peak SAR value greater than 0.5 W/Kg
- Probe: EX3DV4 - SN7350; ConvF(4.35, 4.35, 4.35); Calibrated: 2016/12/20;
- Sensor-Surface: 2mm (Mechanical Surface Detection)
- Electronics: DAE4 Sn541; Calibrated: 2017/2/13
- Phantom: ELI v4.0; Type: QDOVA001BB; Serial: TP:1036
- Measurement SW: DASYS52, Version 52.8 (8); SEMCAD X Version 14.6.10 (7331)

System Performance Check at 5500MHz/Area Scan (91x91x1): Interpolated grid: $dx=1.000 \text{ mm}$, $dy=1.000 \text{ mm}$
 Maximum value of SAR (interpolated) = 16.1 W/kg

System Performance Check at 5500MHz/Zoom Scan (8x8x7)/Cube 0: Measurement grid: $dx=4\text{mm}$, $dy=4\text{mm}$, $dz=1.4\text{mm}$

Reference Value = 52.92 V/m; Power Drift = -0.03 dB

Peak SAR (extrapolated) = 33.6 W/kg

SAR(1 g) = 7.81 W/kg; SAR(10 g) = 2.2 W/kg

Maximum value of SAR (measured) = 15.6 W/kg

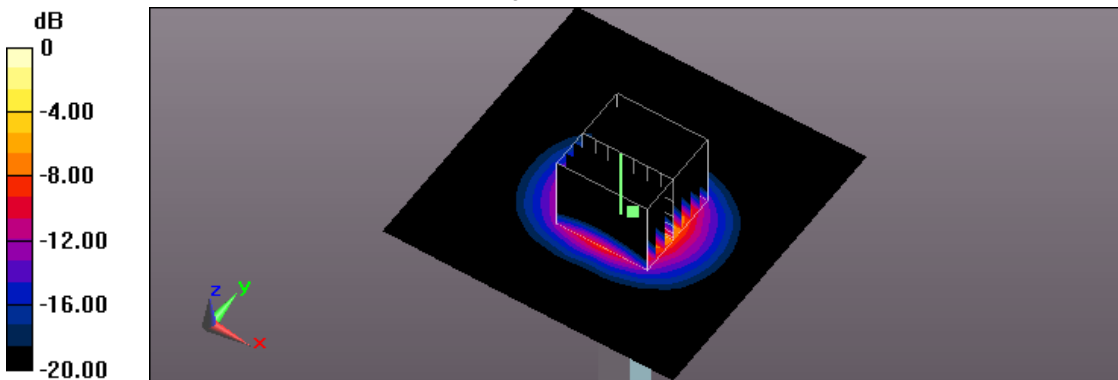

0 dB = 15.6 W/kg = 11.93 dBW/kg

Test Laboratory: A Test Lab Techno Corp.
 Date/Time: 2017/5/21 PM 12:01:17
 System Performance Check at 5500MHz_20170521_Body
DUT: Dipole 5GHzV2; Type: D5GHz; Serial: 1021

Communication System: UID 0, CW (0); Frequency: 5500 MHz; Duty Cycle: 1:1
 Medium parameters used: $f = 5500 \text{ MHz}$; $\sigma = 5.668 \text{ S/m}$; $\epsilon_r = 49.91$; $\rho = 1000 \text{ kg/m}^3$
 Phantom section: Flat Section
 Measurement Standard: DASY5 (IEEE/IEC/ANSI C63.19-2011)

DASY5.2 Configuration:

- Area Scan setting - Find Secondary Maximum Within: 2.0dB and with a peak SAR value greater than 0.5 W/Kg
- Probe: EX3DV4 - SN7350; ConvF(4.35, 4.35, 4.35); Calibrated: 2016/12/20;
- Sensor-Surface: 2mm (Mechanical Surface Detection)
- Electronics: DAE4 Sn541; Calibrated: 2017/2/13
- Phantom: ELI v4.0; Type: QDOVA001BB; Serial: TP:1036
- Measurement SW: DASY52, Version 52.8 (8); SEMCAD X Version 14.6.10 (7331)

System Performance Check at 5500MHz/Area Scan (91x91x1): Interpolated grid: $dx=1.000 \text{ mm}$, $dy=1.000 \text{ mm}$
 Maximum value of SAR (interpolated) = 17.3 W/kg

System Performance Check at 5500MHz/Zoom Scan (8x8x7)/Cube 0: Measurement grid: $dx=4\text{mm}$, $dy=4\text{mm}$, $dz=1.4\text{mm}$

Reference Value = 61.13 V/m; Power Drift = -0.15 dB

Peak SAR (extrapolated) = 36.3 W/kg

SAR(1 g) = 8.4 W/kg; SAR(10 g) = 2.36 W/kg

Maximum value of SAR (measured) = 17.0 W/kg

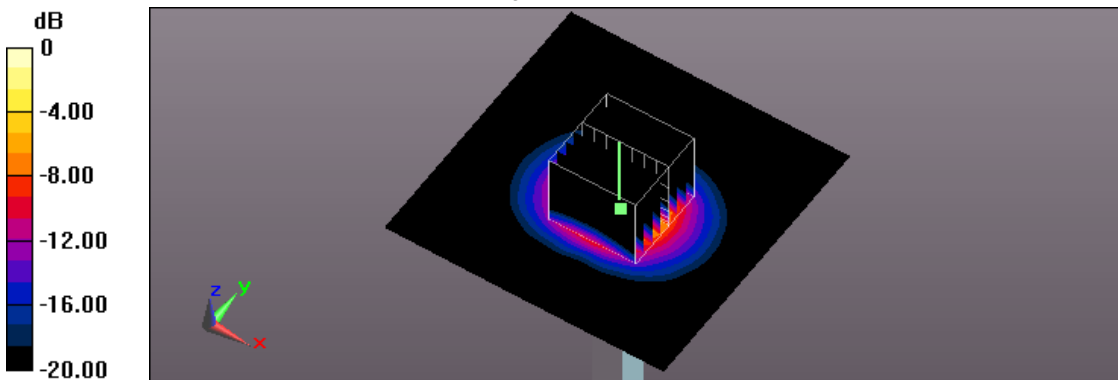

0 dB = 17.0 W/kg = 12.30 dBW/kg

Test Laboratory: A Test Lab Techno Corp.
 Date/Time: 2017/5/22 PM 02:19:50
 System Performance Check at 5500MHz_20170522_Body
DUT: Dipole 5GHzV2; Type: D5GHz; Serial: 1021

Communication System: UID 0, CW (0); Frequency: 5500 MHz; Duty Cycle: 1:1
 Medium parameters used: $f = 5500 \text{ MHz}$; $\sigma = 5.683 \text{ S/m}$; $\epsilon_r = 48.069$; $\rho = 1000 \text{ kg/m}^3$
 Phantom section: Flat Section
 Measurement Standard: DASYS5 (IEEE/IEC/ANSI C63.19-2011)

DASY5.2 Configuration:

- Area Scan setting - Find Secondary Maximum Within: 2.0dB and with a peak SAR value greater than 0.5 W/Kg
- Probe: EX3DV4 - SN7350; ConvF(4.35, 4.35, 4.35); Calibrated: 2016/12/20;
- Sensor-Surface: 2mm (Mechanical Surface Detection)
- Electronics: DAE4 Sn541; Calibrated: 2017/2/13
- Phantom: ELI v4.0; Type: QDOVA001BB; Serial: TP:1036
- Measurement SW: DASYS52, Version 52.8 (8); SEMCAD X Version 14.6.10 (7331)

System Performance Check at 5500MHz/Area Scan (91x91x1): Interpolated grid: $dx=1.000 \text{ mm}$, $dy=1.000 \text{ mm}$
 Maximum value of SAR (interpolated) = 17.1 W/kg

System Performance Check at 5500MHz/Zoom Scan (8x8x7)/Cube 0: Measurement grid: $dx=4\text{mm}$, $dy=4\text{mm}$, $dz=1.4\text{mm}$

Reference Value = 53.25 V/m; Power Drift = -0.05 dB

Peak SAR (extrapolated) = 35.2 W/kg

SAR(1 g) = 8.15 W/kg; SAR(10 g) = 2.3 W/kg

Maximum value of SAR (measured) = 16.5 W/kg

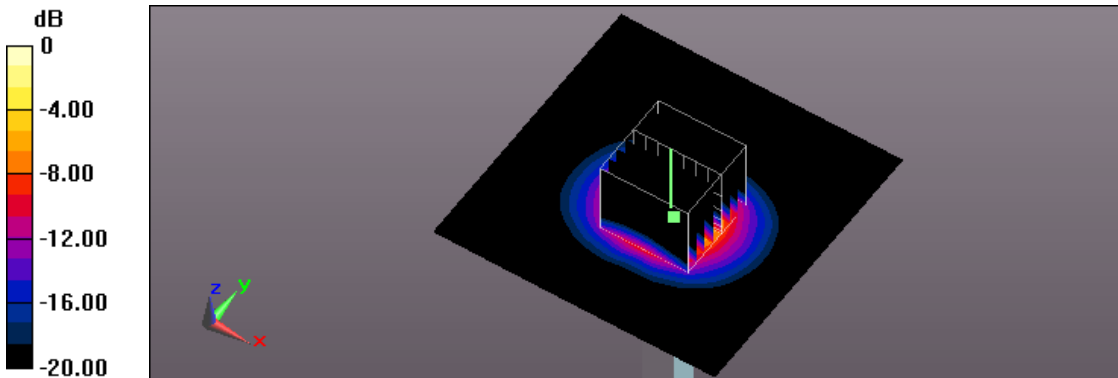

0 dB = 16.5 W/kg = 12.17 dBW/kg

Test Laboratory: A Test Lab Techno Corp.
 Date/Time: 2017/5/23 PM 05:10:19
 System Performance Check at 5500MHz_20170523_Body
DUT: Dipole 5GHzV2; Type: D5GHz; Serial: 1021

Communication System: UID 0, CW (0); Frequency: 5500 MHz; Duty Cycle: 1:1
 Medium parameters used: $f = 5500 \text{ MHz}$; $\sigma = 5.683 \text{ S/m}$; $\epsilon_r = 48.069$; $\rho = 1000 \text{ kg/m}^3$
 Phantom section: Flat Section
 Measurement Standard: DASYS (IEEE/IEC/ANSI C63.19-2011)

DASY5.2 Configuration:

- Area Scan setting - Find Secondary Maximum Within: 2.0dB and with a peak SAR value greater than 0.5 W/Kg
- Probe: EX3DV4 - SN7350; ConvF(4.35, 4.35, 4.35); Calibrated: 2016/12/20;
- Sensor-Surface: 2mm (Mechanical Surface Detection)
- Electronics: DAE4 Sn541; Calibrated: 2017/2/13
- Phantom: ELI v4.0; Type: QDOVA001BB; Serial: TP:1036
- Measurement SW: DASYS2, Version 52.8 (8); SEMCAD X Version 14.6.10 (7331)

System Performance Check at 5500MHz/Area Scan (91x91x1): Interpolated grid: $dx=1.000 \text{ mm}$, $dy=1.000 \text{ mm}$
 Maximum value of SAR (interpolated) = 17.6 W/kg

System Performance Check at 5500MHz/Zoom Scan (8x8x7)/Cube 0: Measurement grid: $dx=4\text{mm}$, $dy=4\text{mm}$, $dz=1.4\text{mm}$

Reference Value = 50.21 V/m; Power Drift = -0.18 dB

Peak SAR (extrapolated) = 35.7 W/kg

SAR(1 g) = 8.17 W/kg; SAR(10 g) = 2.31 W/kg

Maximum value of SAR (measured) = 16.5 W/kg

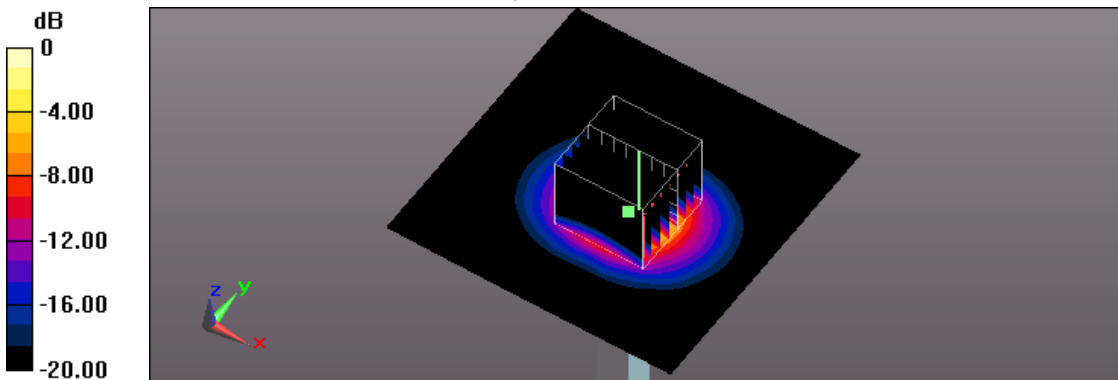

0 dB = 16.5 W/kg = 12.17 dBW/kg

Test Laboratory: A Test Lab Techno Corp.
 Date/Time: 2016/5/18 PM 05:25:08
 System Performance Check at 5800MHz_20160518_Body
DUT: Dipole 5GHzV2; Type: D5GHz; Serial: 1021

Communication System: UID 0, CW (0); Frequency: 5800 MHz; Duty Cycle: 1:1
 Medium parameters used: $f = 5800 \text{ MHz}$; $\sigma = 6.131 \text{ S/m}$; $\epsilon_r = 47.276$; $\rho = 1000 \text{ kg/m}^3$
 Phantom section: Flat Section
 Measurement Standard: DASYS5 (IEEE/IEC/ANSI C63.19-2011)

DASY5.2 Configuration:

- Area Scan setting - Find Secondary Maximum Within: 2.0dB and with a peak SAR value greater than 0.5 W/Kg
- Probe: EX3DV4 - SN3977; ConvF(4.33, 4.33, 4.33); Calibrated: 2016/3/9;
- Sensor-Surface: 1.4mm (Mechanical Surface Detection)
- Electronics: DAE4 Sn779; Calibrated: 2016/3/2
- Phantom: ELI v5.0; Type: QDOVA002AA; Serial: TP:1133
- Measurement SW: DASYS52, Version 52.8 (8); SEMCAD X Version 14.6.10 (7331)

System Performance Check at 5800MHz/Area Scan (91x91x1): Interpolated grid: $dx=1.000 \text{ mm}$, $dy=1.000 \text{ mm}$
 Maximum value of SAR (interpolated) = 18.5 W/kg

System Performance Check at 5800MHz/Zoom Scan (8x8x21)/Cube 0: Measurement grid: $dx=4\text{mm}$, $dy=4\text{mm}$, $dz=1.4\text{mm}$

Reference Value = 60.59 V/m; Power Drift = 0.07 dB

Peak SAR (extrapolated) = 40.7 W/kg

SAR(1 g) = 7.71 W/kg; SAR(10 g) = 2.09 W/kg

Maximum value of SAR (measured) = 18.6 W/kg

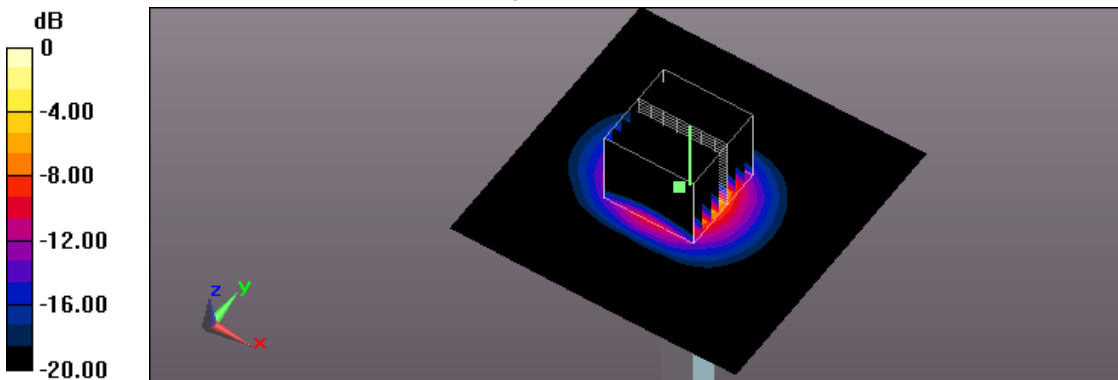

0 dB = 18.6 W/kg = 12.70 dBW/kg

Test Laboratory: A Test Lab Techno Corp.
 Date/Time: 2016/5/20 PM 08:10:42
 System Performance Check at 5800MHz_20160520_Body
DUT: Dipole 5GHzV2; Type: D5GHz; Serial: 1021

Communication System: UID 0, CW (0); Frequency: 5800 MHz; Duty Cycle: 1:1
 Medium parameters used: $f = 5800 \text{ MHz}$; $\sigma = 6.131 \text{ S/m}$; $\epsilon_r = 47.276$; $\rho = 1000 \text{ kg/m}^3$
 Phantom section: Flat Section
 Measurement Standard: DASYS5 (IEEE/IEC/ANSI C63.19-2011)

DASY5.2 Configuration:

- Area Scan setting - Find Secondary Maximum Within: 2.0dB and with a peak SAR value greater than 0.5 W/Kg
- Probe: EX3DV4 - SN3977; ConvF(4.33, 4.33, 4.33); Calibrated: 2016/3/9;
- Sensor-Surface: 1.4mm (Mechanical Surface Detection)
- Electronics: DAE4 Sn779; Calibrated: 2016/3/2
- Phantom: ELI v5.0; Type: QDOVA002AA; Serial: TP:1133
- Measurement SW: DASYS52, Version 52.8 (8); SEMCAD X Version 14.6.10 (7331)

System Performance Check at 5800MHz/Area Scan (91x91x1): Interpolated grid: $dx=1.000 \text{ mm}$, $dy=1.000 \text{ mm}$
 Maximum value of SAR (interpolated) = 19.9 W/kg

System Performance Check at 5800MHz/Zoom Scan (8x8x21)/Cube 0: Measurement grid: $dx=4\text{mm}$, $dy=4\text{mm}$, $dz=1.4\text{mm}$

Reference Value = 63.44 V/m; Power Drift = 0.13 dB

Peak SAR (extrapolated) = 41.2 W/kg

SAR(1 g) = 8.03 W/kg; SAR(10 g) = 2.2 W/kg

Maximum value of SAR (measured) = 20.0 W/kg

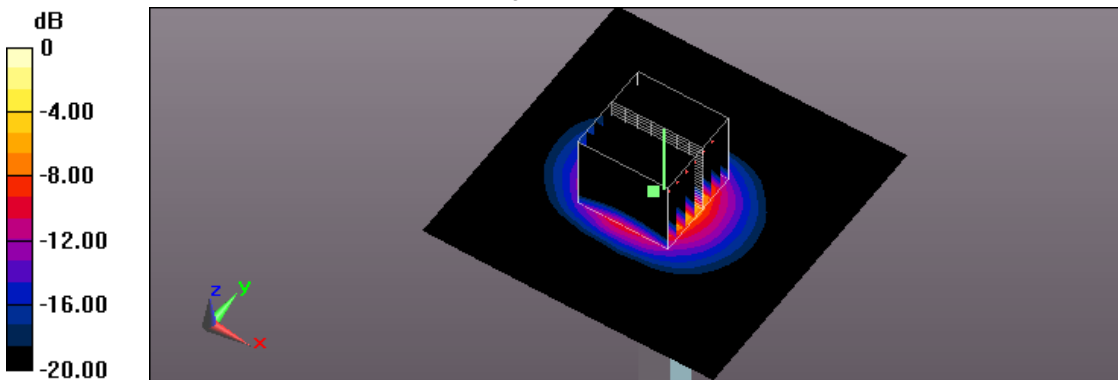

0 dB = 20.0 W/kg = 13.01 dBW/kg

Test Laboratory: A Test Lab Techno Corp.
 Date/Time: 2016/5/22 AM 10:36:08
 System Performance Check at 5800MHz_20160522_Body
DUT: Dipole 5GHzV2; Type: D5GHz; Serial: 1021

Communication System: UID 0, CW (0); Frequency: 5800 MHz; Duty Cycle: 1:1
 Medium parameters used: $f = 5800 \text{ MHz}$; $\sigma = 6.131 \text{ S/m}$; $\epsilon_r = 47.276$; $\rho = 1000 \text{ kg/m}^3$
 Phantom section: Flat Section
 Measurement Standard: DASYS5 (IEEE/IEC/ANSI C63.19-2011)

DASY5.2 Configuration:

- Area Scan setting - Find Secondary Maximum Within: 2.0dB and with a peak SAR value greater than 0.5 W/Kg
- Probe: EX3DV4 - SN3977; ConvF(4.33, 4.33, 4.33); Calibrated: 2016/3/9;
- Sensor-Surface: 1.4mm (Mechanical Surface Detection)
- Electronics: DAE4 Sn779; Calibrated: 2016/3/2
- Phantom: ELI v5.0; Type: QDOVA002AA; Serial: TP:1133
- Measurement SW: DASYS52, Version 52.8 (8); SEMCAD X Version 14.6.10 (7331)

System Performance Check at 5800MHz/Area Scan (91x91x1): Interpolated grid: $dx=1.000 \text{ mm}$, $dy=1.000 \text{ mm}$
 Maximum value of SAR (interpolated) = 18.0 W/kg

System Performance Check at 5800MHz/Zoom Scan (8x8x21)/Cube 0: Measurement grid: $dx=4\text{mm}$, $dy=4\text{mm}$, $dz=1.4\text{mm}$

Reference Value = 59.28 V/m; Power Drift = 0.19 dB

Peak SAR (extrapolated) = 35.9 W/kg

SAR(1 g) = 7.59 W/kg; SAR(10 g) = 2.09 W/kg

Maximum value of SAR (measured) = 17.9 W/kg

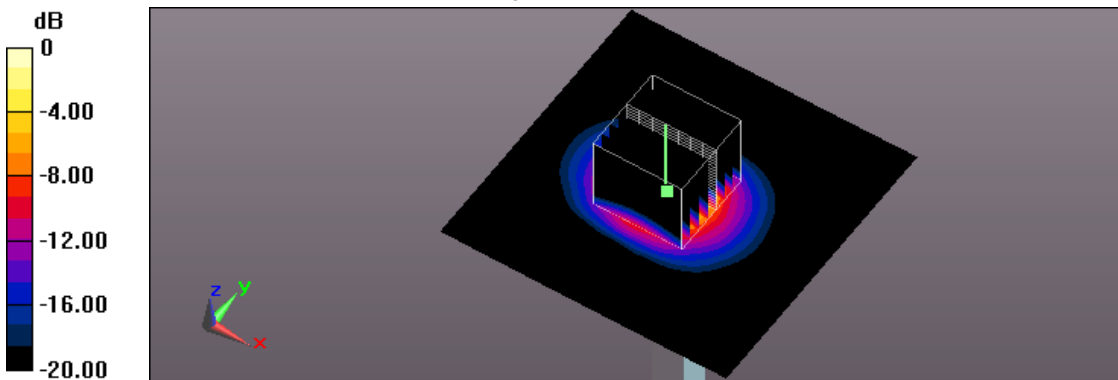

0 dB = 17.9 W/kg = 12.53 dBW/kg

Test Laboratory: A Test Lab Techno Corp.
 Date/Time: 2016/5/23 PM 01:14:48
 System Performance Check at 5800MHz_20160523_Body
DUT: Dipole 5GHzV2; Type: D5GHz; Serial: 1021

Communication System: UID 0, CW (0); Frequency: 5800 MHz; Duty Cycle: 1:1
 Medium parameters used: $f = 5800 \text{ MHz}$; $\sigma = 6.131 \text{ S/m}$; $\epsilon_r = 47.276$; $\rho = 1000 \text{ kg/m}^3$
 Phantom section: Flat Section
 Measurement Standard: DASYS5 (IEEE/IEC/ANSI C63.19-2011)

DASY5.2 Configuration:

- Area Scan setting - Find Secondary Maximum Within: 2.0dB and with a peak SAR value greater than 0.5 W/Kg
- Probe: EX3DV4 - SN3977; ConvF(4.33, 4.33, 4.33); Calibrated: 2016/3/9;
- Sensor-Surface: 1.4mm (Mechanical Surface Detection)
- Electronics: DAE4 Sn779; Calibrated: 2016/3/2
- Phantom: ELI v5.0; Type: QDOVA002AA; Serial: TP:1133
- Measurement SW: DASYS52, Version 52.8 (8); SEMCAD X Version 14.6.10 (7331)

System Performance Check at 5800MHz/Area Scan (91x91x1): Interpolated grid: $dx=1.000 \text{ mm}$, $dy=1.000 \text{ mm}$
 Maximum value of SAR (interpolated) = 18.9 W/kg

System Performance Check at 5800MHz/Zoom Scan (8x8x21)/Cube 0: Measurement grid: $dx=4\text{mm}$, $dy=4\text{mm}$, $dz=1.4\text{mm}$

Reference Value = 61.54 V/m; Power Drift = -0.13 dB

Peak SAR (extrapolated) = 39.7 W/kg

SAR(1 g) = 7.72 W/kg; SAR(10 g) = 2.12 W/kg

Maximum value of SAR (measured) = 19.0 W/kg

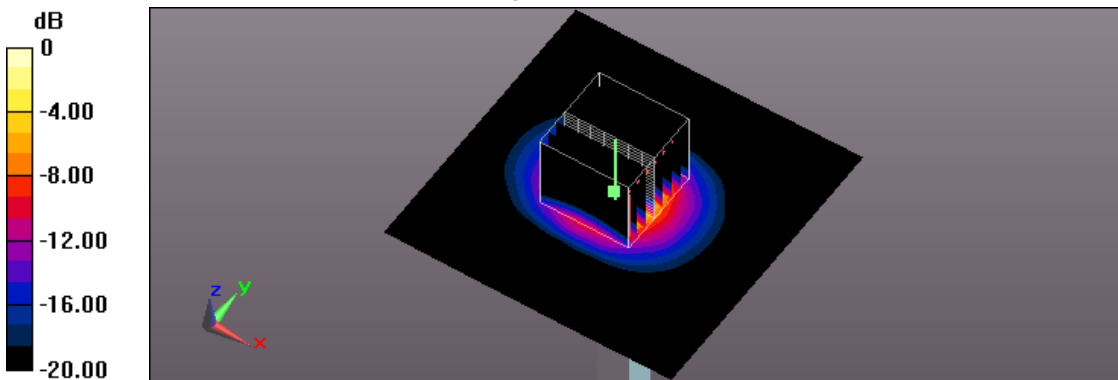

0 dB = 19.0 W/kg = 12.79 dBW/kg

Test Laboratory: A Test Lab Techno Corp.
 Date/Time: 2016/5/24 PM 03:49:28
 System Performance Check at 5800MHz_20160524_Body
DUT: Dipole 5GHzV2; Type: D5GHz; Serial: 1021

Communication System: UID 0, CW (0); Frequency: 5800 MHz; Duty Cycle: 1:1
 Medium parameters used: $f = 5800 \text{ MHz}$; $\sigma = 6.131 \text{ S/m}$; $\epsilon_r = 47.276$; $\rho = 1000 \text{ kg/m}^3$
 Phantom section: Flat Section
 Measurement Standard: DASYS (IEEE/IEC/ANSI C63.19-2011)

DASY5.2 Configuration:

- Area Scan setting - Find Secondary Maximum Within: 2.0dB and with a peak SAR value greater than 0.5 W/Kg
- Probe: EX3DV4 - SN3977; ConvF(4.33, 4.33, 4.33); Calibrated: 2016/3/9;
- Sensor-Surface: 1.4mm (Mechanical Surface Detection)
- Electronics: DAE4 Sn779; Calibrated: 2016/3/2
- Phantom: ELI v5.0; Type: QDOVA002AA; Serial: TP:1133
- Measurement SW: DASYS52, Version 52.8 (8); SEMCAD X Version 14.6.10 (7331)

System Performance Check at 5800MHz/Area Scan (91x91x1): Interpolated grid: $dx=1.000 \text{ mm}$, $dy=1.000 \text{ mm}$
 Maximum value of SAR (interpolated) = 18.9 W/kg

System Performance Check at 5800MHz/Zoom Scan (8x8x21)/Cube 0: Measurement grid: $dx=4\text{mm}$, $dy=4\text{mm}$, $dz=1.4\text{mm}$

Reference Value = 63.61 V/m; Power Drift = 0.09 dB

Peak SAR (extrapolated) = 42.4 W/kg

SAR(1 g) = 7.9 W/kg; SAR(10 g) = 2.13 W/kg

Maximum value of SAR (measured) = 19.2 W/kg

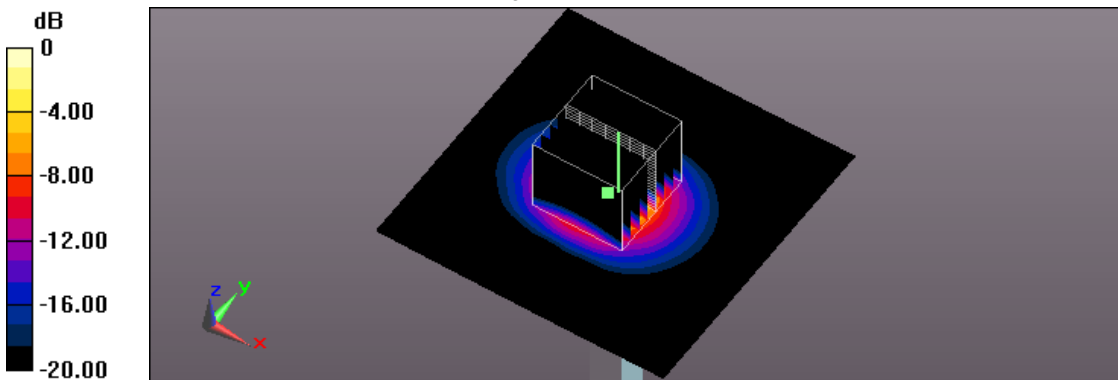

0 dB = 19.2 W/kg = 12.83 dBW/kg

Test Laboratory: A Test Lab Techno Corp.

Date/Time: 2016/6/29 PM 06:01:53

System Performance Check at 5800MHz_20160629_Body

DUT: Dipole 5GHzV2; Type: D5GHz; Serial: 1021

Communication System: UID 0, CW (0); Frequency: 5800 MHz; Duty Cycle: 1:1

Medium parameters used: $f = 5800 \text{ MHz}$; $\sigma = 6.131 \text{ S/m}$; $\epsilon_r = 47.276$; $\rho = 1000 \text{ kg/m}^3$

Phantom section: Flat Section

Measurement Standard: DASYS5 (IEEE/IEC/ANSI C63.19-2011)

DASY5.2 Configuration:

- Area Scan setting - Find Secondary Maximum Within: 2.0dB and with a peak SAR value greater than 0.5 W/Kg
- Probe: EX3DV4 - SN3977; ConvF(4.33, 4.33, 4.33); Calibrated: 2016/3/9;
- Sensor-Surface: 1.4mm (Mechanical Surface Detection)
- Electronics: DAE4 Sn779; Calibrated: 2016/3/2
- Phantom: ELI v5.0; Type: QDOVA002AA; Serial: TP:1133
- Measurement SW: DASYS52, Version 52.8 (8); SEMCAD X Version 14.6.10 (7331)

System Performance Check at 5800MHz/Area Scan (91x91x1): Interpolated grid: $dx=1.000 \text{ mm}$, $dy=1.000 \text{ mm}$

Maximum value of SAR (interpolated) = 19.2 W/kg

System Performance Check at 5800MHz/Zoom Scan (8x8x21)/Cube 0: Measurement grid: $dx=4\text{mm}$, $dy=4\text{mm}$, $dz=1.4\text{mm}$

Reference Value = 64.00 V/m; Power Drift = 0.01 dB

Peak SAR (extrapolated) = 38.3 W/kg

SAR(1 g) = 8.11 W/kg; SAR(10 g) = 2.22 W/kg

Maximum value of SAR (measured) = 19.3 W/kg

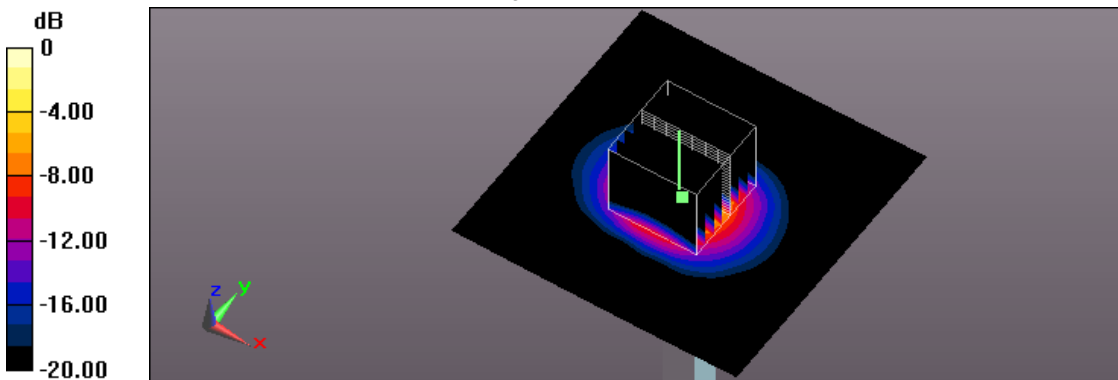

0 dB = 19.3 W/kg = 12.86 dBW/kg

Test Laboratory: A Test Lab Techno Corp.
 Date/Time: 2016/6/30 PM 06:54:38
 System Performance Check at 5800MHz_20160630_Body
DUT: Dipole 5GHzV2; Type: D5GHz; Serial: 1021

Communication System: UID 0, CW (0); Frequency: 5800 MHz; Duty Cycle: 1:1
 Medium parameters used: $f = 5800 \text{ MHz}$; $\sigma = 6.131 \text{ S/m}$; $\epsilon_r = 47.276$; $\rho = 1000 \text{ kg/m}^3$
 Phantom section: Flat Section
 Measurement Standard: DASYS5 (IEEE/IEC/ANSI C63.19-2011)

DASY5.2 Configuration:

- Area Scan setting - Find Secondary Maximum Within: 2.0dB and with a peak SAR value greater than 0.5 W/Kg
- Probe: EX3DV4 - SN3977; ConvF(4.33, 4.33, 4.33); Calibrated: 2016/3/9;
- Sensor-Surface: 1.4mm (Mechanical Surface Detection)
- Electronics: DAE4 Sn779; Calibrated: 2016/3/2
- Phantom: ELI v5.0; Type: QDOVA002AA; Serial: TP:1133
- Measurement SW: DASYS52, Version 52.8 (8); SEMCAD X Version 14.6.10 (7331)

System Performance Check at 5800MHz/Area Scan (91x91x1): Interpolated grid: $dx=1.000 \text{ mm}$, $dy=1.000 \text{ mm}$
 Maximum value of SAR (interpolated) = 18.8 W/kg

System Performance Check at 5800MHz/Zoom Scan (8x8x21)/Cube 0: Measurement grid: $dx=4\text{mm}$, $dy=4\text{mm}$, $dz=1.4\text{mm}$

Reference Value = 63.77 V/m; Power Drift = 0.11 dB

Peak SAR (extrapolated) = 40.6 W/kg

SAR(1 g) = 7.76 W/kg; SAR(10 g) = 2.1 W/kg

Maximum value of SAR (measured) = 19.1 W/kg

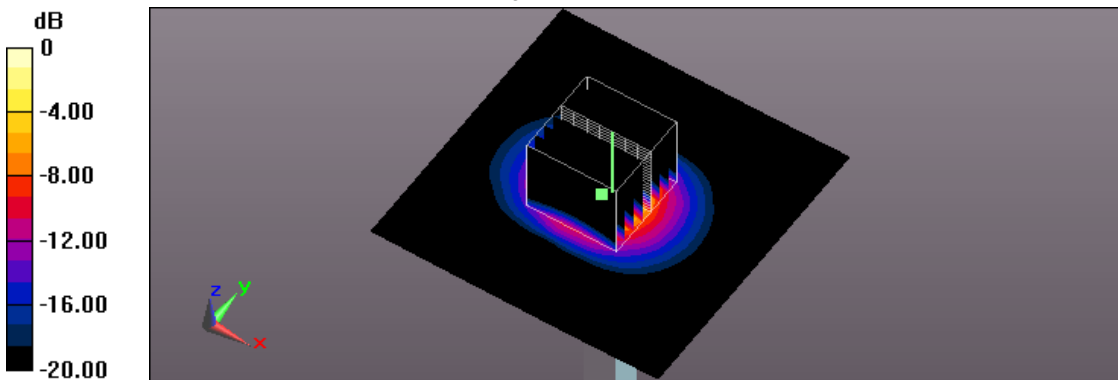

0 dB = 19.1 W/kg = 12.81 dBW/kg

Test Laboratory: A Test Lab Techno Corp.

Date/Time: 2016/7/1 PM 07:44:17

System Performance Check at 5800MHz_20160701_Body

DUT: Dipole 5GHzV2; Type: D5GHz; Serial: 1021

Communication System: UID 0, CW (0); Frequency: 5800 MHz; Duty Cycle: 1:1

Medium parameters used: $f = 5800 \text{ MHz}$; $\sigma = 6.131 \text{ S/m}$; $\epsilon_r = 47.276$; $\rho = 1000 \text{ kg/m}^3$

Phantom section: Flat Section

Measurement Standard: DASY5 (IEEE/IEC/ANSI C63.19-2011)

DASY5.2 Configuration:

- Area Scan setting - Find Secondary Maximum Within: 2.0dB and with a peak SAR value greater than 0.5 W/Kg
- Probe: EX3DV4 - SN3977; ConvF(4.33, 4.33, 4.33); Calibrated: 2016/3/9;
- Sensor-Surface: 1.4mm (Mechanical Surface Detection)
- Electronics: DAE4 Sn779; Calibrated: 2016/3/2
- Phantom: ELI v5.0; Type: QDOVA002AA; Serial: TP:1133
- Measurement SW: DASY52, Version 52.8 (8); SEMCAD X Version 14.6.10 (7331)

System Performance Check at 5800MHz/Area Scan (91x91x1): Interpolated grid: $dx=1.000 \text{ mm}$, $dy=1.000 \text{ mm}$

Maximum value of SAR (interpolated) = 20.6 W/kg

System Performance Check at 5800MHz/Zoom Scan (8x8x21)/Cube 0: Measurement grid: $dx=4\text{mm}$, $dy=4\text{mm}$, $dz=1.4\text{mm}$

Reference Value = 63.55 V/m; Power Drift = 0.14 dB

Peak SAR (extrapolated) = 40.4 W/kg

SAR(1 g) = 7.82 W/kg; SAR(10 g) = 2.13 W/kg

Maximum value of SAR (measured) = 19.1 W/kg

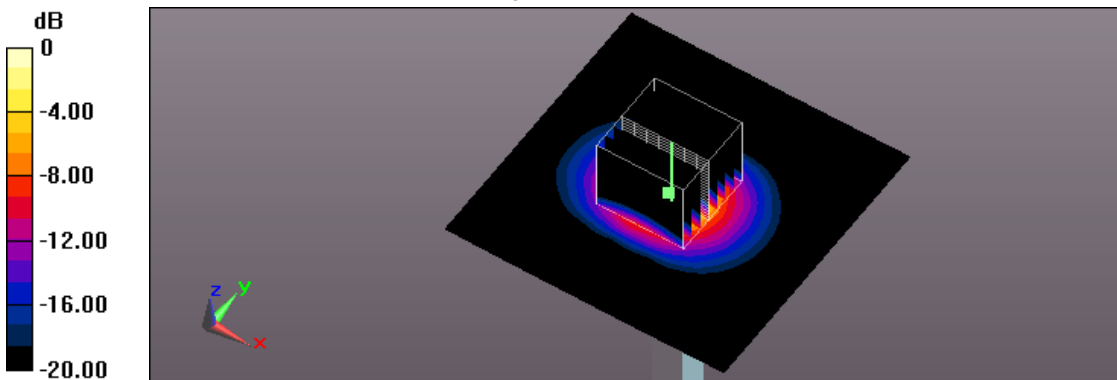

0 dB = 19.1 W/kg = 12.81 dBW/kg

Test Laboratory: A Test Lab Techno Corp.
 Date/Time: 2016/7/3 AM 10:29:58
 System Performance Check at 5800MHz_20160703_Body
DUT: Dipole 5GHzV2; Type: D5GHz; Serial: 1021

Communication System: UID 0, CW (0); Frequency: 5800 MHz; Duty Cycle: 1:1
 Medium parameters used: $f = 5800 \text{ MHz}$; $\sigma = 6.131 \text{ S/m}$; $\epsilon_r = 47.276$; $\rho = 1000 \text{ kg/m}^3$
 Phantom section: Flat Section
 Measurement Standard: DASYS5 (IEEE/IEC/ANSI C63.19-2011)

DASY5.2 Configuration:

- Area Scan setting - Find Secondary Maximum Within: 2.0dB and with a peak SAR value greater than 0.5 W/Kg
- Probe: EX3DV4 - SN3977; ConvF(4.33, 4.33, 4.33); Calibrated: 2016/3/9;
- Sensor-Surface: 1.4mm (Mechanical Surface Detection)
- Electronics: DAE4 Sn779; Calibrated: 2016/3/2
- Phantom: ELI v5.0; Type: QDOVA002AA; Serial: TP:1133
- Measurement SW: DASYS52, Version 52.8 (8); SEMCAD X Version 14.6.10 (7331)

System Performance Check at 5800MHz/Area Scan (91x91x1): Interpolated grid: $dx=1.000 \text{ mm}$, $dy=1.000 \text{ mm}$
 Maximum value of SAR (interpolated) = 18.4 W/kg

System Performance Check at 5800MHz/Zoom Scan (8x8x21)/Cube 0: Measurement grid: $dx=4\text{mm}$, $dy=4\text{mm}$, $dz=1.4\text{mm}$

Reference Value = 64.23 V/m; Power Drift = 0.11 dB

Peak SAR (extrapolated) = 39.3 W/kg

SAR(1 g) = 7.74 W/kg; SAR(10 g) = 2.11 W/kg

Maximum value of SAR (measured) = 19.2 W/kg

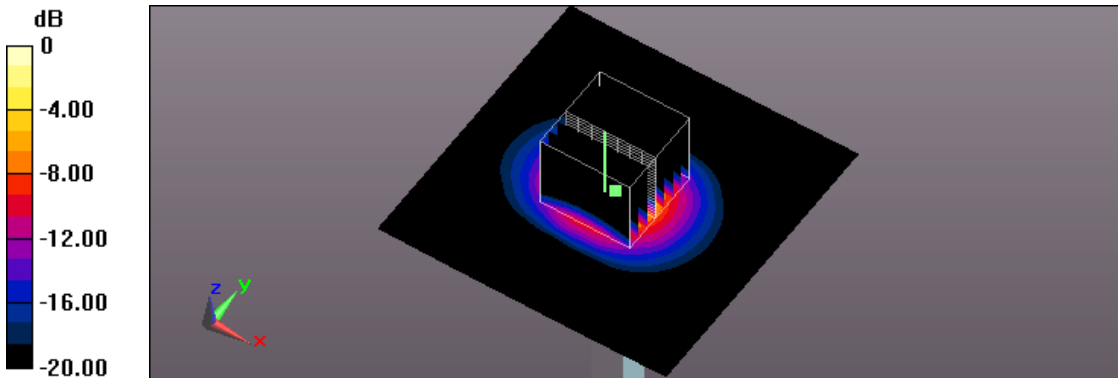

0 dB = 19.2 W/kg = 12.83 dBW/kg



Appendix B - SAR Measurement Data

Test Laboratory: A Test Lab Techno Corp.

Date/Time: 2016/5/25 PM 08:02:33

75_IEEE 802.11b CH1_1M_Horizontal-Up_5mm_Ant-0

DUT: D1080-Z1; Type: NETSCOUT 802.11ac Network USB Adapter; FCC ID:RD7-USB11AC

Communication System: UID 0, IEEE 802.11b (0); Frequency: 2412 MHz; Duty Cycle: 1:1

Medium parameters used: $f = 2412$ MHz; $\sigma = 1.901$ S/m; $\epsilon_r = 51.231$; $\rho = 1000$ kg/m³

Phantom section: Flat Section

Measurement Standard: DASYS (IEEE/IEC/ANSI C63.19-2011)

DASY5.2 Configuration:

- Area Scan setting - Find Secondary Maximum Within: 2.0dB and with a peak SAR value greater than 0.5 W/Kg
- Probe: EX3DV4 - SN3977; ConvF(7.3, 7.3, 7.3); Calibrated: 2016/3/9;
- Sensor-Surface: 2mm (Mechanical Surface Detection)
- Electronics: DAE4 Sn779; Calibrated: 2016/3/2
- Phantom: ELI v5.0; Type: QDOVA002AA; Serial: TP:1133
- Measurement SW: DASYS2, Version 52.8 (8); SEMCAD X Version 14.6.10 (7331)

Flat/Area Scan (71x101x1): Interpolated grid: dx=1.000 mm, dy=1.000 mm

Maximum value of SAR (interpolated) = 1.83 W/kg

Flat/Zoom Scan (7x7x7)/Cube 0: Measurement grid: dx=5mm, dy=5mm, dz=5mm

Reference Value = 31.31 V/m; Power Drift = -0.04 dB

Peak SAR (extrapolated) = 2.25 W/kg

SAR(1 g) = 1.22 W/kg; SAR(10 g) = 0.603 W/kg

Maximum value of SAR (measured) = 1.73 W/kg

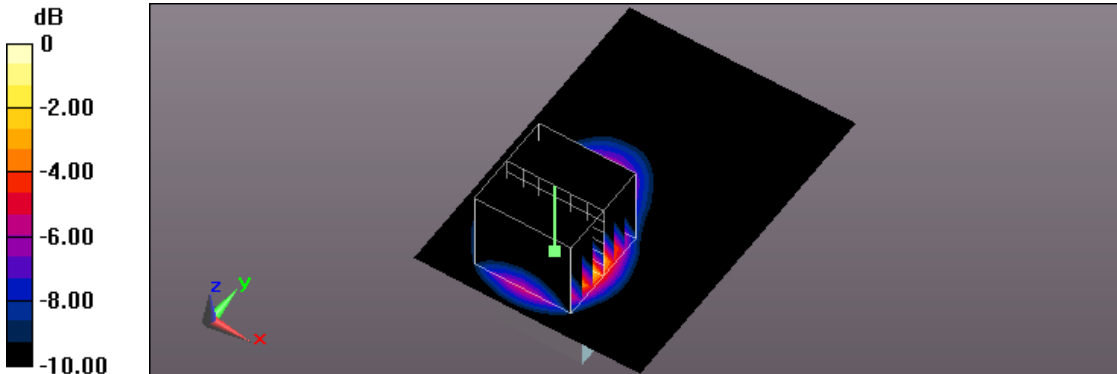

0 dB = 1.73 W/kg = 2.38 dBW/kg

Test Laboratory: A Test Lab Techno Corp.

Date/Time: 2016/5/25 PM 07:07:17

74_IEEE 802.11b CH6_1M_Horizontal-Up_5mm_Ant-0

DUT: D1080-Z1; Type: NETSCOUT 802.11ac Network USB Adapter; FCC ID:RD7-USB11AC

Communication System: UID 0, IEEE 802.11b (0); Frequency: 2437 MHz; Duty Cycle: 1:1

Medium parameters used: $f = 2437 \text{ MHz}$; $\sigma = 2.024 \text{ S/m}$; $\epsilon_r = 51.724$; $\rho = 1000 \text{ kg/m}^3$

Phantom section: Flat Section

Measurement Standard: DASYS5 (IEEE/IEC/ANSI C63.19-2011)

DASY5.2 Configuration:

- Area Scan setting - Find Secondary Maximum Within: 2.0dB and with a peak SAR value greater than 0.5 W/Kg
- Probe: EX3DV4 - SN3977; ConvF(7.3, 7.3, 7.3); Calibrated: 2016/3/9;
- Sensor-Surface: 2mm (Mechanical Surface Detection)
- Electronics: DAE4 Sn779; Calibrated: 2016/3/2
- Phantom: ELI v5.0; Type: QDOVA002AA; Serial: TP:1133
- Measurement SW: DASYS52, Version 52.8 (8); SEMCAD X Version 14.6.10 (7331)

Flat/Area Scan (71x101x1): Interpolated grid: $dx=1.000 \text{ mm}$, $dy=1.000 \text{ mm}$

Maximum value of SAR (interpolated) = 1.88 W/kg

Flat/Zoom Scan (7x7x7)/Cube 0: Measurement grid: $dx=5\text{mm}$, $dy=5\text{mm}$, $dz=5\text{mm}$

Reference Value = 30.40 V/m; Power Drift = -0.03 dB

Peak SAR (extrapolated) = 2.23 W/kg

SAR(1 g) = 1.21 W/kg; SAR(10 g) = 0.638 W/kg

Maximum value of SAR (measured) = 1.75 W/kg

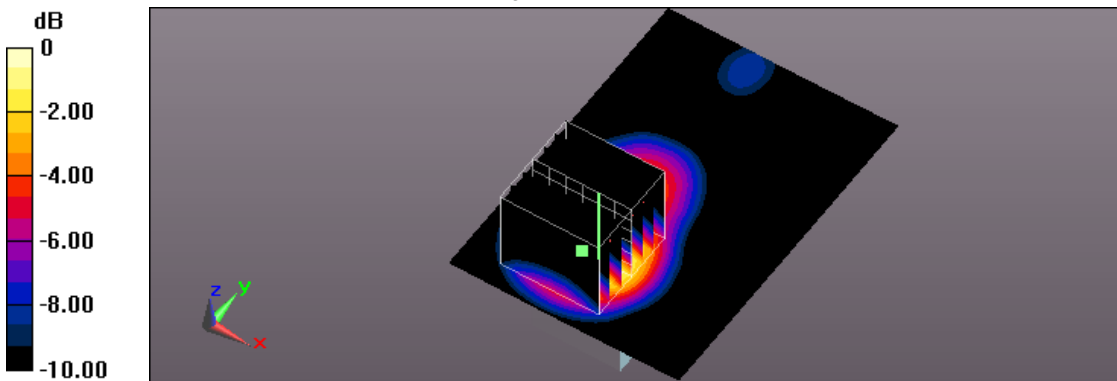

0 dB = 1.75 W/kg = 2.43 dBW/kg

Test Laboratory: A Test Lab Techno Corp.

Date/Time: 2016/5/25 PM 06:41:52

73_IEEE 802.11b CH11_1M_Horizontal-Up_5mm_Ant-0

DUT: D1080-Z1; Type: NETSCOUT 802.11ac Network USB Adapter; FCC ID:RD7-USB11AC

Communication System: UID 0, IEEE 802.11b (0); Frequency: 2462 MHz;Duty Cycle: 1:1

Medium parameters used: $f = 2462$ MHz; $\sigma = 2.04$ S/m; $\epsilon_r = 52.259$; $\rho = 1000$ kg/m³

Phantom section: Flat Section

Measurement Standard: DASYS (IEEE/IEC/ANSI C63.19-2011)

DASY5.2 Configuration:

- Area Scan setting - Find Secondary Maximum Within:2.0dB and with a peak SAR value greater than 0.5 W/Kg
- Probe: EX3DV4 - SN3977; ConvF(7.3, 7.3, 7.3); Calibrated: 2016/3/9;
- Sensor-Surface: 2mm (Mechanical Surface Detection)
- Electronics: DAE4 Sn779; Calibrated: 2016/3/2
- Phantom: ELI v5.0; Type: QDOVA002AA; Serial: TP:1133
- Measurement SW: DASYS52, Version 52.8 (8); SEMCAD X Version 14.6.10 (7331)

Flat/Area Scan (71x101x1): Interpolated grid: dx=1.000 mm, dy=1.000 mm

Maximum value of SAR (interpolated) = 1.91 W/kg

Flat/Zoom Scan (7x7x7)/Cube 0: Measurement grid: dx=5mm, dy=5mm, dz=5mm

Reference Value = 30.03 V/m; Power Drift = -0.07 dB

Peak SAR (extrapolated) = 2.33 W/kg

SAR(1 g) = 1.16 W/kg; SAR(10 g) = 0.591 W/kg

Maximum value of SAR (measured) = 1.72 W/kg

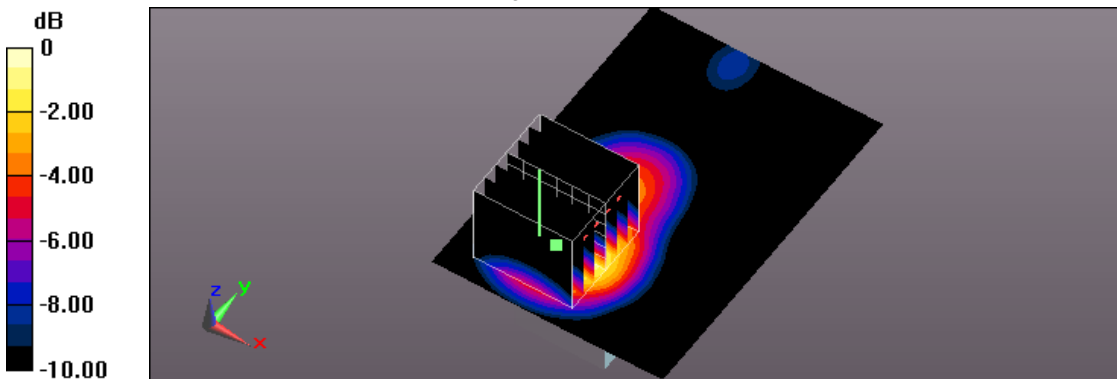

0 dB = 1.72 W/kg = 2.36 dBW/kg

Test Laboratory: A Test Lab Techno Corp.

Date/Time: 2016/5/26 AM 03:43:37

86_IEEE 802.11b CH11_1M_USB cable_Horizontal-Down_5mm_Ant-0

DUT: D1080-Z1; Type: NETSCOUT 802.11ac Network USB Adapter; FCC ID:RD7-USB11AC

Communication System: UID 0, IEEE 802.11b (0); Frequency: 2462 MHz; Duty Cycle: 1:1

Medium parameters used: $f = 2462 \text{ MHz}$; $\sigma = 2.04 \text{ S/m}$; $\epsilon_r = 52.259$; $\rho = 1000 \text{ kg/m}^3$

Phantom section: Flat Section

Measurement Standard: DASYS (IEEE/IEC/ANSI C63.19-2011)

DASY5.2 Configuration:

- Area Scan setting - Find Secondary Maximum Within: 2.0dB and with a peak SAR value greater than 0.5 W/Kg
- Probe: EX3DV4 - SN3977; ConvF(7.3, 7.3, 7.3); Calibrated: 2016/3/9;
- Sensor-Surface: 2mm (Mechanical Surface Detection)
- Electronics: DAE4 Sn779; Calibrated: 2016/3/2
- Phantom: ELI v5.0; Type: QDOVA002AA; Serial: TP:1133
- Measurement SW: DASYS52, Version 52.8 (8); SEMCAD X Version 14.6.10 (7331)

Flat/Area Scan (71x101x1): Interpolated grid: $dx=1.000 \text{ mm}$, $dy=1.000 \text{ mm}$

Maximum value of SAR (interpolated) = 0.801 W/kg

Flat/Zoom Scan (7x7x7)/Cube 0: Measurement grid: $dx=5\text{mm}$, $dy=5\text{mm}$, $dz=5\text{mm}$

Reference Value = 19.83 V/m; Power Drift = -0.12 dB

Peak SAR (extrapolated) = 0.953 W/kg

SAR(1 g) = 0.545 W/kg; SAR(10 g) = 0.291 W/kg

Maximum value of SAR (measured) = 0.761 W/kg

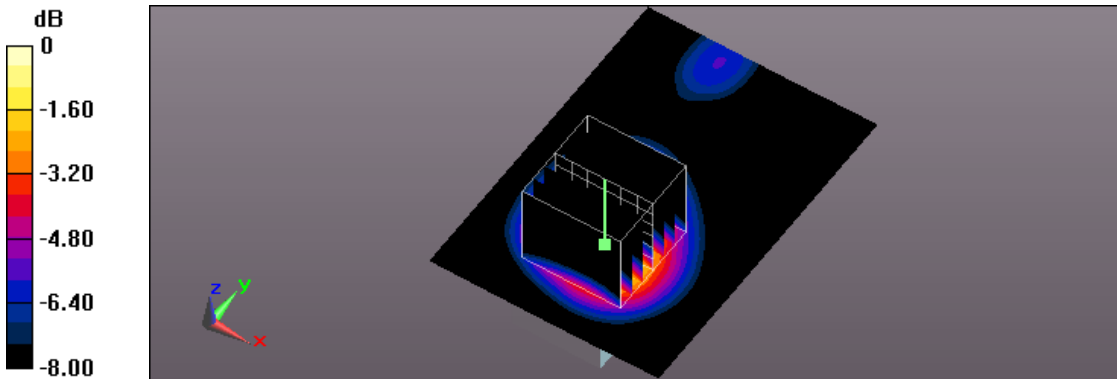

0 dB = 0.761 W/kg = -1.19 dBW/kg

Test Laboratory: A Test Lab Techno Corp.

Date/Time: 2016/5/26 PM 02:41:21

94_ IEEE 802.11b CH11_1M_USB cable_Verical Front_5mm_Ant-0

DUT: D1080-Z1; Type: NETSCOUT 802.11ac Network USB Adapter; FCC ID:RD7-USB11AC

Communication System: UID 0, IEEE 802.11b (0); Frequency: 2462 MHz; Duty Cycle: 1:1

Medium parameters used: $f = 2462 \text{ MHz}$; $\sigma = 2.04 \text{ S/m}$; $\epsilon_r = 52.259$; $\rho = 1000 \text{ kg/m}^3$

Phantom section: Flat Section

Measurement Standard: DASYS (IEEE/IEC/ANSI C63.19-2011)

DASY5.2 Configuration:

- Area Scan setting - Find Secondary Maximum Within: 2.0dB and with a peak SAR value greater than 0.5 W/Kg
- Probe: EX3DV4 - SN3977; ConvF(7.3, 7.3, 7.3); Calibrated: 2016/3/9;
- Sensor-Surface: 2mm (Mechanical Surface Detection)
- Electronics: DAE4 Sn779; Calibrated: 2016/3/2
- Phantom: ELI v5.0; Type: QDOVA002AA; Serial: TP:1133
- Measurement SW: DASYS52, Version 52.8 (8); SEMCAD X Version 14.6.10 (7331)

Flat/Area Scan (61x121x1): Interpolated grid: $dx=1.000 \text{ mm}$, $dy=1.000 \text{ mm}$

Maximum value of SAR (interpolated) = 0.288 W/kg

Flat/Zoom Scan (7x7x7)/Cube 0: Measurement grid: $dx=5\text{mm}$, $dy=5\text{mm}$, $dz=5\text{mm}$

Reference Value = 11.98 V/m; Power Drift = -0.08 dB

Peak SAR (extrapolated) = 0.373 W/kg

SAR(1 g) = 0.199 W/kg; SAR(10 g) = 0.105 W/kg

Maximum value of SAR (measured) = 0.287 W/kg

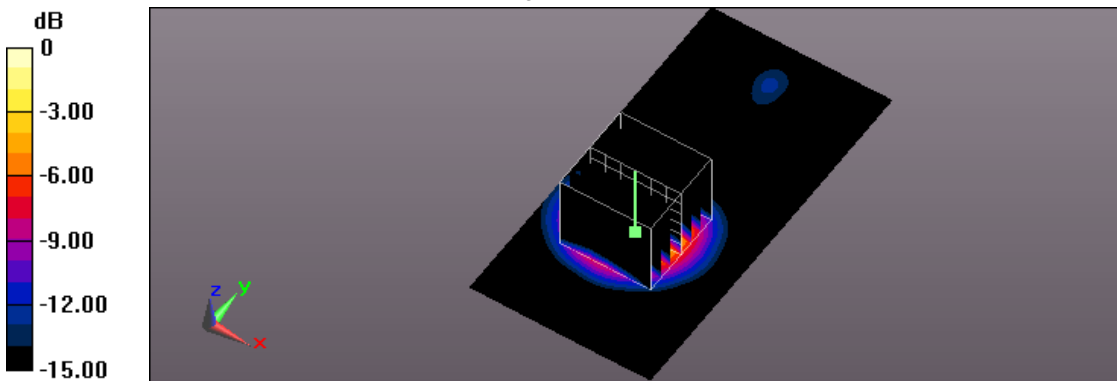

0 dB = 0.287 W/kg = -5.42 dBW/kg

Test Laboratory: A Test Lab Techno Corp.

Date/Time: 2016/5/26 PM 03:49:16

101_IEEE 802.11b CH1_1M_Vertical Back_5mm_Ant-0

DUT: D1080-Z1; Type: NETSCOUT 802.11ac Network USB Adapter; FCC ID:RD7-USB11AC

Communication System: UID 0, IEEE 802.11b (0); Frequency: 2412 MHz; Duty Cycle: 1:1

Medium parameters used: $f = 2412 \text{ MHz}$; $\sigma = 1.901 \text{ S/m}$; $\epsilon_r = 51.231$; $\rho = 1000 \text{ kg/m}^3$

Phantom section: Flat Section

Measurement Standard: DASYS5 (IEEE/IEC/ANSI C63.19-2011)

DASY5.2 Configuration:

- Area Scan setting - Find Secondary Maximum Within: 2.0dB and with a peak SAR value greater than 0.5 W/Kg
- Probe: EX3DV4 - SN3977; ConvF(7.3, 7.3, 7.3); Calibrated: 2016/3/9;
- Sensor-Surface: 2mm (Mechanical Surface Detection)
- Electronics: DAE4 Sn779; Calibrated: 2016/3/2
- Phantom: ELI v5.0; Type: QDOVA002AA; Serial: TP:1133
- Measurement SW: DASYS52, Version 52.8 (8); SEMCAD X Version 14.6.10 (7331)

Flat/Area Scan (61x121x1): Interpolated grid: $dx=1.000 \text{ mm}$, $dy=1.000 \text{ mm}$

Maximum value of SAR (interpolated) = 0.774 W/kg

Flat/Zoom Scan (7x7x7)/Cube 0: Measurement grid: $dx=5\text{mm}$, $dy=5\text{mm}$, $dz=5\text{mm}$

Reference Value = 20.60 V/m; Power Drift = -0.09 dB

Peak SAR (extrapolated) = 0.980 W/kg

SAR(1 g) = 0.532 W/kg; SAR(10 g) = 0.267 W/kg

Maximum value of SAR (measured) = 0.768 W/kg

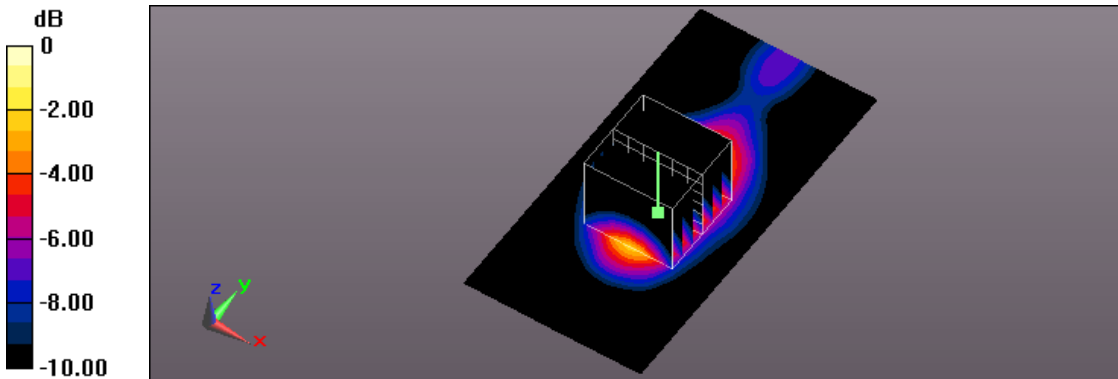

0 dB = 0.768 W/kg = -1.15 dBW/kg

Test Laboratory: A Test Lab Techno Corp.

Date/Time: 2016/5/26 PM 04:44:01

100_IEEE 802.11b CH6_1M_Vertical Back_5mm_Ant-0

DUT: D1080-Z1; Type: NETSCOUT 802.11ac Network USB Adapter; FCC ID:RD7-USB11AC

Communication System: UID 0, IEEE 802.11b (0); Frequency: 2437 MHz; Duty Cycle: 1:1

Medium parameters used: $f = 2437 \text{ MHz}$; $\sigma = 2.024 \text{ S/m}$; $\epsilon_r = 51.724$; $\rho = 1000 \text{ kg/m}^3$

Phantom section: Flat Section

Measurement Standard: DASYS5 (IEEE/IEC/ANSI C63.19-2011)

DASY5.2 Configuration:

- Area Scan setting - Find Secondary Maximum Within: 2.0dB and with a peak SAR value greater than 0.5 W/Kg
- Probe: EX3DV4 - SN3977; ConvF(7.3, 7.3, 7.3); Calibrated: 2016/3/9;
- Sensor-Surface: 2mm (Mechanical Surface Detection)
- Electronics: DAE4 Sn779; Calibrated: 2016/3/2
- Phantom: ELI v5.0; Type: QDOVA002AA; Serial: TP:1133
- Measurement SW: DASYS52, Version 52.8 (8); SEMCAD X Version 14.6.10 (7331)

Flat/Area Scan (61x121x1): Interpolated grid: $dx=1.000 \text{ mm}$, $dy=1.000 \text{ mm}$

Maximum value of SAR (interpolated) = 1.15 W/kg

Flat/Zoom Scan (7x7x7)/Cube 0: Measurement grid: $dx=5\text{mm}$, $dy=5\text{mm}$, $dz=5\text{mm}$

Reference Value = 24.34 V/m; Power Drift = -0.10 dB

Peak SAR (extrapolated) = 1.65 W/kg

SAR(1 g) = 0.875 W/kg; SAR(10 g) = 0.406 W/kg

Maximum value of SAR (measured) = 1.27 W/kg

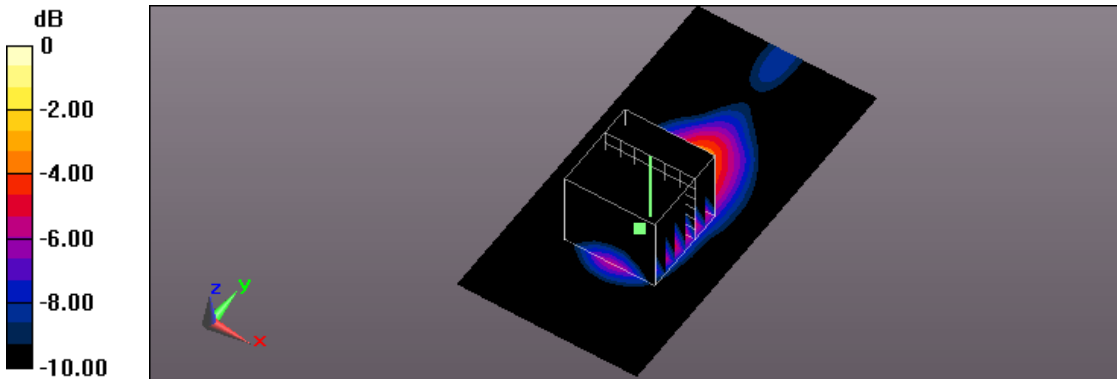

0 dB = 1.27 W/kg = 1.04 dBW/kg



Test Laboratory: A Test Lab Techno Corp.

Date/Time: 2016/5/26 PM 05:39:20

99_IEEE 802.11b CH11_1M_Vertical Back_5mm_Ant-0

DUT: D1080-Z1; Type: NETSCOUT 802.11ac Network USB Adapter; FCC ID:RD7-USB11AC

Communication System: UID 0, IEEE 802.11b (0); Frequency: 2462 MHz; Duty Cycle: 1:1

Medium parameters used: $f = 2462 \text{ MHz}$; $\sigma = 2.04 \text{ S/m}$; $\epsilon_r = 52.259$; $\rho = 1000 \text{ kg/m}^3$

Phantom section: Flat Section

Measurement Standard: DASYS5 (IEEE/IEC/ANSI C63.19-2011)

DASY5.2 Configuration:

- Area Scan setting - Find Secondary Maximum Within: 2.0dB and with a peak SAR value greater than 0.5 W/Kg
- Probe: EX3DV4 - SN3977; ConvF(7.3, 7.3, 7.3); Calibrated: 2016/3/9;
- Sensor-Surface: 2mm (Mechanical Surface Detection)
- Electronics: DAE4 Sn779; Calibrated: 2016/3/2
- Phantom: ELI v5.0; Type: QDOVA002AA; Serial: TP:1133
- Measurement SW: DASYS52, Version 52.8 (8); SEMCAD X Version 14.6.10 (7331)

Flat/Area Scan (61x121x1): Interpolated grid: $dx=1.000 \text{ mm}$, $dy=1.000 \text{ mm}$

Maximum value of SAR (interpolated) = 1.53 W/kg

Flat/Zoom Scan (7x7x7)/Cube 0: Measurement grid: $dx=5\text{mm}$, $dy=5\text{mm}$, $dz=5\text{mm}$

Reference Value = 26.88 V/m; Power Drift = -0.13 dB

Peak SAR (extrapolated) = 1.93 W/kg

SAR(1 g) = 0.992 W/kg; SAR(10 g) = 0.444 W/kg

Maximum value of SAR (measured) = 1.51 W/kg

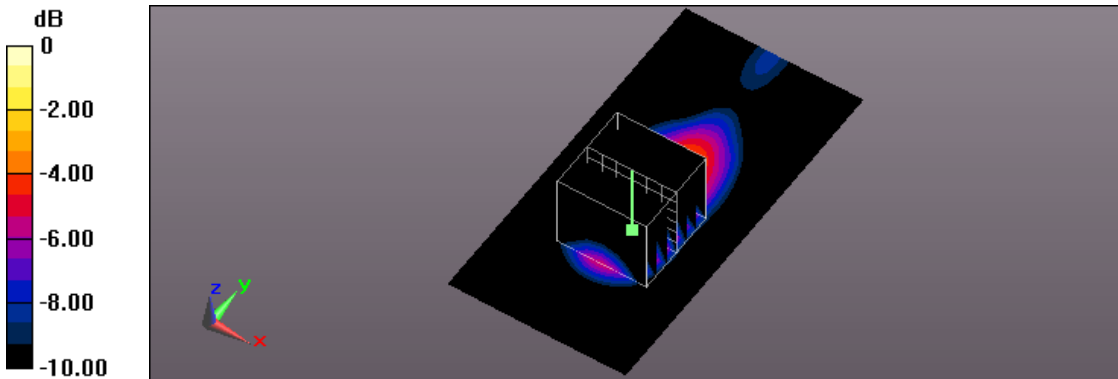

0 dB = 1.51 W/kg = 1.79 dBW/kg

Test Laboratory: A Test Lab Techno Corp.

Date/Time: 2016/6/27 PM 08:03:12

201_IEEE 802.11n 2.4GHz 20MHz (256QAM)CH6_6.5M_Horizontal-Up_5mm_Ant-0

DUT: D1080-Z1; Type: NETSCOUT 802.11ac Network USB Adapter; FCC ID:RD7-USB11AC

Communication System: UID 0, IEEE 802.11n(2.4GHz) (0); Frequency: 2437 MHz;Duty Cycle: 1:1

Medium parameters used: $f = 2437 \text{ MHz}$; $\sigma = 2.024 \text{ S/m}$; $\epsilon_r = 51.724$; $\rho = 1000 \text{ kg/m}^3$

Phantom section: Flat Section

Measurement Standard: DASYS5 (IEEE/IEC/ANSI C63.19-2011)

DASY5.2 Configuration:

- Area Scan setting - Find Secondary Maximum Within:2.0dB and with a peak SAR value greater than 0.5 W/Kg
- Probe: EX3DV4 - SN3977; ConvF(7.3, 7.3, 7.3); Calibrated: 2016/3/9;
- Sensor-Surface: 2mm (Mechanical Surface Detection)
- Electronics: DAE4 Sn779; Calibrated: 2016/3/2
- Phantom: ELI v5.0; Type: QDOVA002AA; Serial: TP:1133
- Measurement SW: DASYS52, Version 52.8 (8); SEMCAD X Version 14.6.10 (7331)

Flat/Area Scan (61x101x1): Interpolated grid: $dx=1.000 \text{ mm}$, $dy=1.000 \text{ mm}$

Maximum value of SAR (interpolated) = 0.581 W/kg

Flat/Zoom Scan (7x7x7)/Cube 0: Measurement grid: $dx=5\text{mm}$, $dy=5\text{mm}$, $dz=5\text{mm}$

Reference Value = 15.98 V/m; Power Drift = -0.01 dB

Peak SAR (extrapolated) = 0.676 W/kg

SAR(1 g) = 0.374 W/kg; SAR(10 g) = 0.200 W/kg

Maximum value of SAR (measured) = 0.534 W/kg

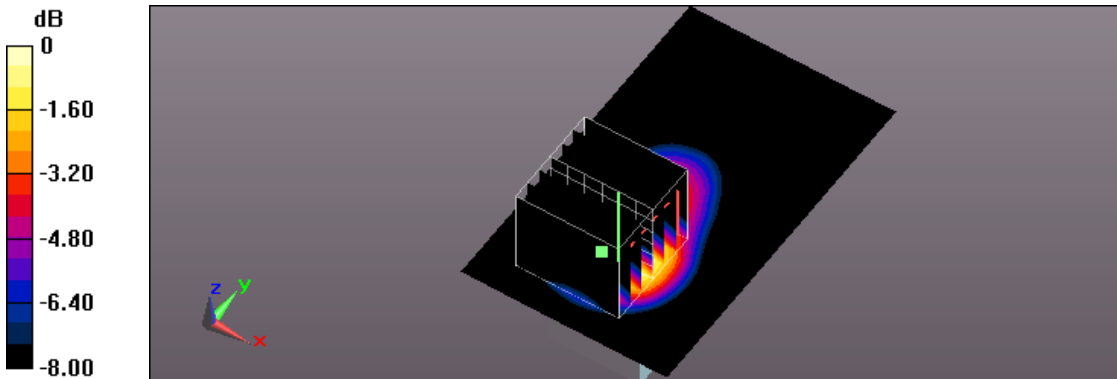

0 dB = 0.534 W/kg = -2.72 dBW/kg

Test Laboratory: A Test Lab Techno Corp.

Date/Time: 2016/6/28 PM 07:50:31

202_IEEE 802.11n 2.4GHz 20MHz (256QAM)CH6_6.5M_USB cable_Horizontal-Down_5mm_Ant-0

DUT: D1080-Z1; Type: NETSCOUT 802.11ac Network USB Adapter; FCC ID:RD7-USB11AC

Communication System: UID 0, IEEE 802.11n(2.4GHz) (0); Frequency: 2437 MHz;Duty Cycle: 1:1

Medium parameters used: $f = 2437 \text{ MHz}$; $\sigma = 2.024 \text{ S/m}$; $\epsilon_r = 51.724$; $\rho = 1000 \text{ kg/m}^3$

Phantom section: Flat Section

Measurement Standard: DASYS5 (IEEE/IEC/ANSI C63.19-2011)

DASY5.2 Configuration:

- Area Scan setting - Find Secondary Maximum Within:2.0dB and with a peak SAR value greater than 0.5 W/Kg
- Probe: EX3DV4 - SN3977; ConvF(7.3, 7.3, 7.3); Calibrated: 2016/3/9;
- Sensor-Surface: 2mm (Mechanical Surface Detection)
- Electronics: DAE4 Sn779; Calibrated: 2016/3/2
- Phantom: ELI v5.0; Type: QDOVA002AA; Serial: TP:1133
- Measurement SW: DASYS52, Version 52.8 (8); SEMCAD X Version 14.6.10 (7331)

Flat/Area Scan (71x101x1): Interpolated grid: $dx=1.000 \text{ mm}$, $dy=1.000 \text{ mm}$

Maximum value of SAR (interpolated) = 0.243 W/kg

Flat/Zoom Scan (7x7x7)/Cube 0: Measurement grid: $dx=5\text{mm}$, $dy=5\text{mm}$, $dz=5\text{mm}$

Reference Value = 10.72 V/m; Power Drift = -0.16 dB

Peak SAR (extrapolated) = 0.280 W/kg

SAR(1 g) = 0.162 W/kg; SAR(10 g) = 0.086 W/kg

Maximum value of SAR (measured) = 0.223 W/kg

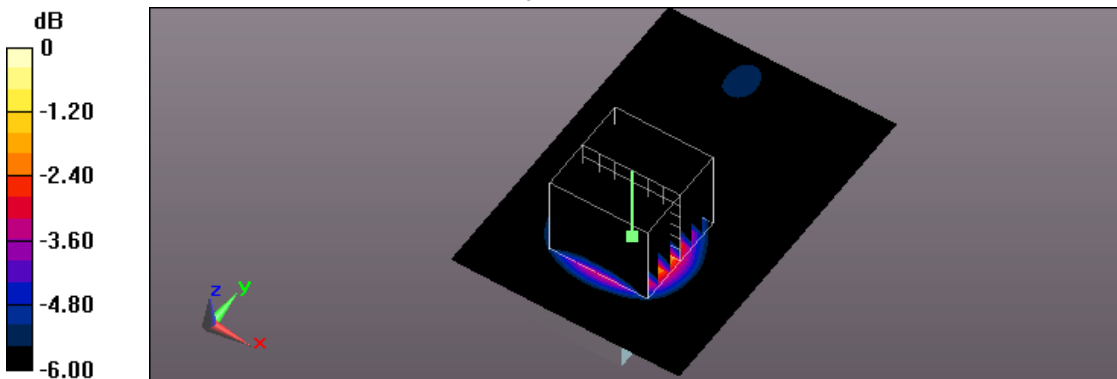

0 dB = 0.223 W/kg = -6.52 dBW/kg

Test Laboratory: A Test Lab Techno Corp.

Date/Time: 2016/6/29 AM 01:28:41

204_IEEE 802.11n 2.4GHz 20MHz (256QAM)CH6_6.5M_Verical Back_5mm_Ant-0

DUT: D1080-Z1; Type: NETSCOUT 802.11ac Network USB Adapter; FCC ID:RD7-USB11AC

Communication System: UID 0, IEEE 802.11n(2.4GHz) (0); Frequency: 2437 MHz;Duty Cycle: 1:1

Medium parameters used: $f = 2437 \text{ MHz}$; $\sigma = 2.024 \text{ S/m}$; $\epsilon_r = 51.724$; $\rho = 1000 \text{ kg/m}^3$

Phantom section: Flat Section

Measurement Standard: DASYS (IEEE/IEC/ANSI C63.19-2011)

DASY5.2 Configuration:

- Area Scan setting - Find Secondary Maximum Within:2.0dB and with a peak SAR value greater than 0.5 W/Kg
- Probe: EX3DV4 - SN3977; ConvF(7.3, 7.3, 7.3); Calibrated: 2016/3/9;
- Sensor-Surface: 2mm (Mechanical Surface Detection)
- Electronics: DAE4 Sn779; Calibrated: 2016/3/2
- Phantom: ELI v5.0; Type: QDOVA002AA; Serial: TP:1133
- Measurement SW: DASYS52, Version 52.8 (8); SEMCAD X Version 14.6.10 (7331)

Flat/Area Scan (61x121x1): Interpolated grid: $dx=1.000 \text{ mm}$, $dy=1.000 \text{ mm}$

Maximum value of SAR (interpolated) = 0.469 W/kg

Flat/Zoom Scan (7x7x7)/Cube 0: Measurement grid: $dx=5\text{mm}$, $dy=5\text{mm}$, $dz=5\text{mm}$

Reference Value = 15.32 V/m; Power Drift = -0.19 dB

Peak SAR (extrapolated) = 0.583 W/kg

SAR(1 g) = 0.306 W/kg; SAR(10 g) = 0.145 W/kg

Maximum value of SAR (measured) = 0.449 W/kg

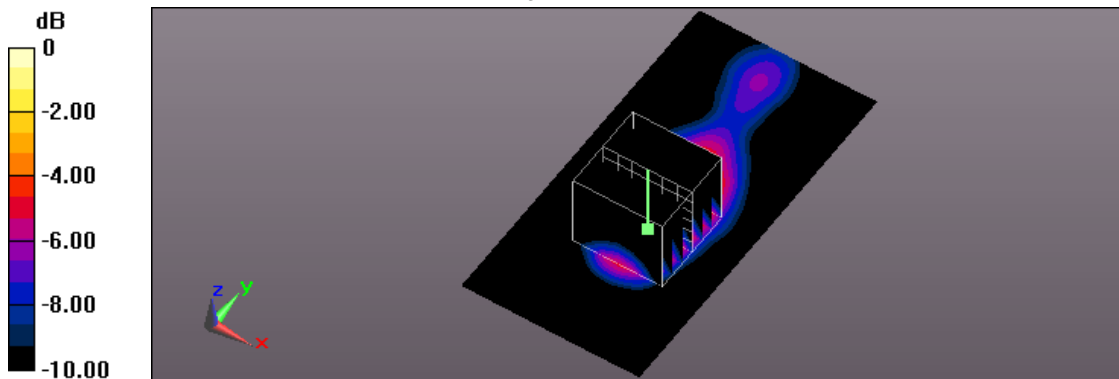

0 dB = 0.449 W/kg = -3.48 dBW/kg

Test Laboratory: A Test Lab Techno Corp.

Date/Time: 2016/5/18 PM 07:24:25

1_ IEEE 802.11a CH36_6M_Horizontal-Up_5mm_Ant-0

DUT: D1080-Z1; Type: NETSCOUT 802.11ac Network USB Adapter; FCC ID:RD7-USB11AC

Communication System: UID 0, IEEE 802.11a (0); Frequency: 5180 MHz; Duty Cycle: 1:1

Medium parameters used: $f = 5180 \text{ MHz}$; $\sigma = 5.222 \text{ S/m}$; $\epsilon_r = 48.784$; $\rho = 1000 \text{ kg/m}^3$

Phantom section: Flat Section

Measurement Standard: DASY5 (IEEE/IEC/ANSI C63.19-2011)

DASY5.2 Configuration:

- Area Scan setting - Find Secondary Maximum Within: 2.0dB and with a peak SAR value greater than 0.5 W/Kg
- Probe: EX3DV4 - SN3977; ConvF(4.81, 4.81, 4.81); Calibrated: 2016/3/9;
- Sensor-Surface: 2mm (Mechanical Surface Detection)
- Electronics: DAE4 Sn779; Calibrated: 2016/3/2
- Phantom: ELI v5.0; Type: QDOVA002AA; Serial: TP:1133
- Measurement SW: DASY52, Version 52.8 (8); SEMCAD X Version 14.6.10 (7331)

Flat/Area Scan (61x101x1): Interpolated grid: $dx=1.000 \text{ mm}$, $dy=1.000 \text{ mm}$

Maximum value of SAR (interpolated) = 2.58 W/kg

Flat/Zoom Scan (8x8x12)/Cube 0: Measurement grid: $dx=4\text{mm}$, $dy=4\text{mm}$, $dz=2\text{mm}$

Reference Value = 23.20 V/m; Power Drift = -0.16 dB

Peak SAR (extrapolated) = 5.72 W/kg

SAR(1 g) = 1.3 W/kg; SAR(10 g) = 0.384 W/kg

Maximum value of SAR (measured) = 2.59 W/kg

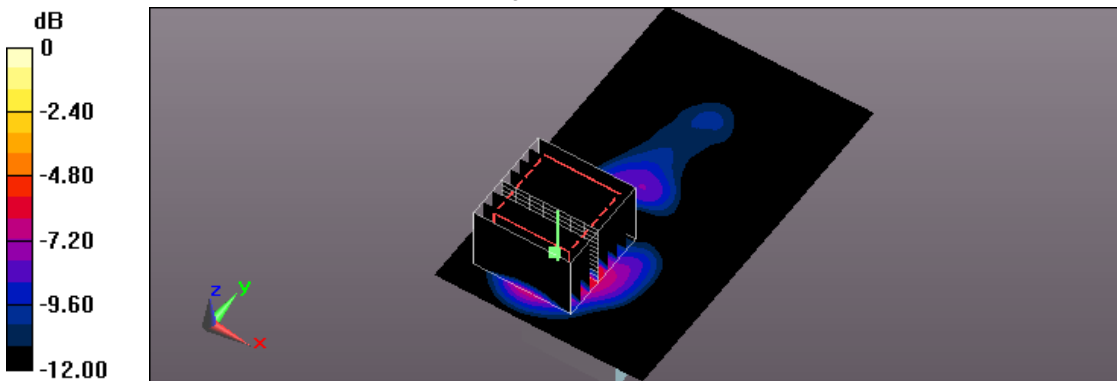

0 dB = 2.59 W/kg = 4.13 dBW/kg

Test Laboratory: A Test Lab Techno Corp.

Date/Time: 2016/5/18 PM 07:59:49

2_ IEEE 802.11a CH40_6M_Horizontal-Up_5mm_Ant-0

DUT: D1080-Z1; Type: NETSCOUT 802.11ac Network USB Adapter; FCC ID:RD7-USB11AC

Communication System: UID 0, IEEE 802.11a (0); Frequency: 5200 MHz; Duty Cycle: 1:1

Medium parameters used: $f = 5200 \text{ MHz}$; $\sigma = 5.245 \text{ S/m}$; $\epsilon_r = 48.766$; $\rho = 1000 \text{ kg/m}^3$

Phantom section: Flat Section

Measurement Standard: DASYS5 (IEEE/IEC/ANSI C63.19-2011)

DASY5.2 Configuration:

- Area Scan setting - Find Secondary Maximum Within: 2.0dB and with a peak SAR value greater than 0.5 W/Kg
- Probe: EX3DV4 - SN3977; ConvF(4.81, 4.81, 4.81); Calibrated: 2016/3/9;
- Sensor-Surface: 2mm (Mechanical Surface Detection)
- Electronics: DAE4 Sn779; Calibrated: 2016/3/2
- Phantom: ELI v5.0; Type: QDOVA002AA; Serial: TP:1133
- Measurement SW: DASYS52, Version 52.8 (8); SEMCAD X Version 14.6.10 (7331)

Flat/Area Scan (61x101x1): Interpolated grid: $dx=1.000 \text{ mm}$, $dy=1.000 \text{ mm}$

Maximum value of SAR (interpolated) = 2.64 W/kg

Flat/Zoom Scan (8x8x12)/Cube 0: Measurement grid: $dx=4\text{mm}$, $dy=4\text{mm}$, $dz=2\text{mm}$

Reference Value = 23.42 V/m; Power Drift = -0.09 dB

Peak SAR (extrapolated) = 5.91 W/kg

SAR(1 g) = 1.35 W/kg; SAR(10 g) = 0.398 W/kg

Maximum value of SAR (measured) = 2.73 W/kg

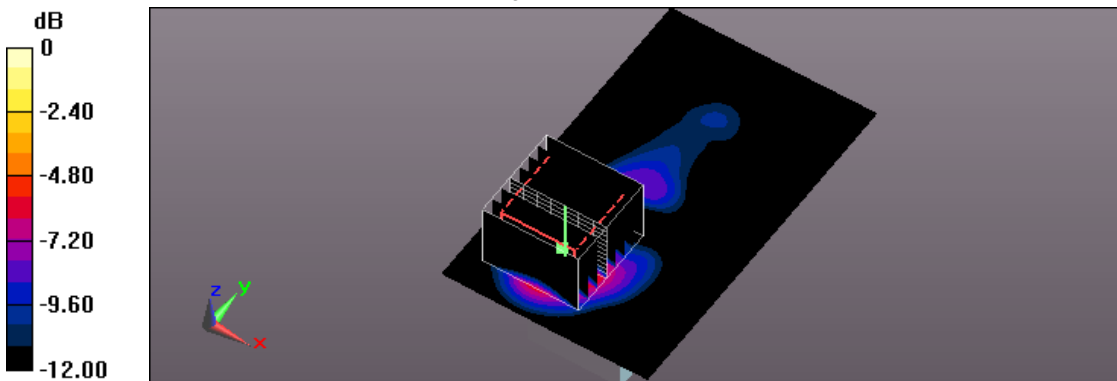

0 dB = 2.73 W/kg = 4.36 dBW/kg

Test Laboratory: A Test Lab Techno Corp.

Date/Time: 2016/5/18 PM 08:35:48

3_ IEEE 802.11a CH44_6M_Horizontal-Up_5mm_Ant-0

DUT: D1080-Z1; Type: NETSCOUT 802.11ac Network USB Adapter; FCC ID:RD7-USB11AC

Communication System: UID 0, IEEE 802.11a (0); Frequency: 5220 MHz; Duty Cycle: 1:1

Medium parameters used: $f = 5220 \text{ MHz}$; $\sigma = 5.263 \text{ S/m}$; $\epsilon_r = 48.715$; $\rho = 1000 \text{ kg/m}^3$

Phantom section: Flat Section

Measurement Standard: DASY5 (IEEE/IEC/ANSI C63.19-2011)

DASY5.2 Configuration:

- Area Scan setting - Find Secondary Maximum Within: 2.0dB and with a peak SAR value greater than 0.5 W/Kg
- Probe: EX3DV4 - SN3977; ConvF(4.81, 4.81, 4.81); Calibrated: 2016/3/9;
- Sensor-Surface: 2mm (Mechanical Surface Detection)
- Electronics: DAE4 Sn779; Calibrated: 2016/3/2
- Phantom: ELI v5.0; Type: QDOVA002AA; Serial: TP:1133
- Measurement SW: DASY52, Version 52.8 (8); SEMCAD X Version 14.6.10 (7331)

Flat/Area Scan (61x101x1): Interpolated grid: $dx=1.000 \text{ mm}$, $dy=1.000 \text{ mm}$

Maximum value of SAR (interpolated) = 2.53 W/kg

Flat/Zoom Scan (8x8x12)/Cube 0: Measurement grid: $dx=4\text{mm}$, $dy=4\text{mm}$, $dz=2\text{mm}$

Reference Value = 22.93 V/m; Power Drift = -0.10 dB

Peak SAR (extrapolated) = 5.72 W/kg

SAR(1 g) = 1.3 W/kg; SAR(10 g) = 0.385 W/kg

Maximum value of SAR (measured) = 2.65 W/kg

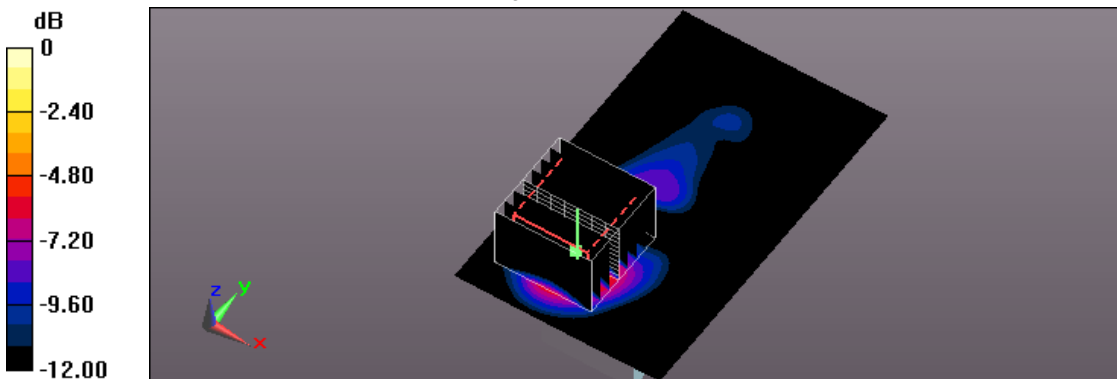

0 dB = 2.65 W/kg = 4.23 dBW/kg

Test Laboratory: A Test Lab Techno Corp.

Date/Time: 2016/5/18 PM 09:10:09

4_ IEEE 802.11a CH48_6M_Horizontal-Up_5mm_Ant-0

DUT: D1080-Z1; Type: NETSCOUT 802.11ac Network USB Adapter; FCC ID:RD7-USB11AC

Communication System: UID 0, IEEE 802.11a (0); Frequency: 5240 MHz; Duty Cycle: 1:1

Medium parameters used: $f = 5240 \text{ MHz}$; $\sigma = 5.287 \text{ S/m}$; $\epsilon_r = 48.632$; $\rho = 1000 \text{ kg/m}^3$

Phantom section: Flat Section

Measurement Standard: DASYS (IEEE/IEC/ANSI C63.19-2011)

DASY5.2 Configuration:

- Area Scan setting - Find Secondary Maximum Within: 2.0dB and with a peak SAR value greater than 0.5 W/Kg
- Probe: EX3DV4 - SN3977; ConvF(4.81, 4.81, 4.81); Calibrated: 2016/3/9;
- Sensor-Surface: 2mm (Mechanical Surface Detection)
- Electronics: DAE4 Sn779; Calibrated: 2016/3/2
- Phantom: ELI v5.0; Type: QDOVA002AA; Serial: TP:1133
- Measurement SW: DASYS2, Version 52.8 (8); SEMCAD X Version 14.6.10 (7331)

Flat/Area Scan (61x101x1): Interpolated grid: $dx=1.000 \text{ mm}$, $dy=1.000 \text{ mm}$

Maximum value of SAR (interpolated) = 2.74 W/kg

Flat/Zoom Scan (8x8x12)/Cube 0: Measurement grid: $dx=4\text{mm}$, $dy=4\text{mm}$, $dz=2\text{mm}$

Reference Value = 23.56 V/m; Power Drift = -0.15 dB

Peak SAR (extrapolated) = 6.25 W/kg

SAR(1 g) = 1.4 W/kg; SAR(10 g) = 0.415 W/kg

Maximum value of SAR (measured) = 2.86 W/kg

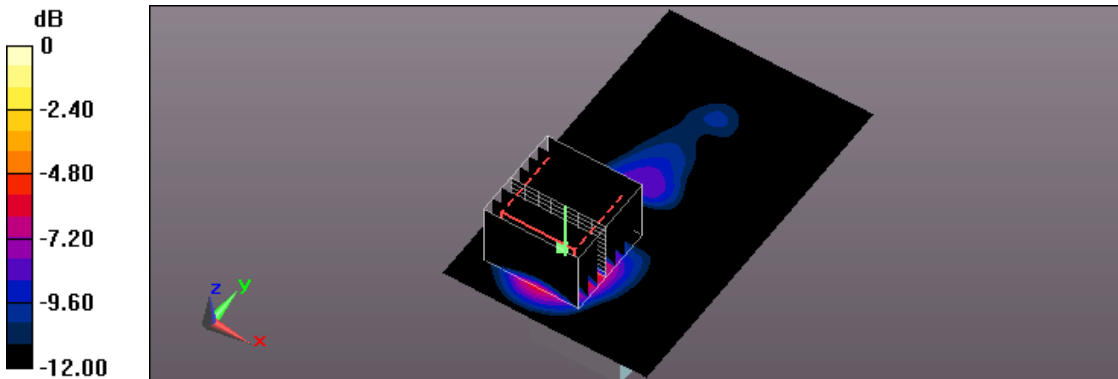

0 dB = 2.86 W/kg = 4.56 dBW/kg

Test Laboratory: A Test Lab Techno Corp.

Date/Time: 2016/5/21 AM 02:07:13

29_IEEE 802.11a CH48_6M_USB cable_Horizontal-Down_5mm_Ant-0

DUT: D1080-Z1; Type: NETSCOUT 802.11ac Network USB Adapter; FCC ID:RD7-USB11AC

Communication System: UID 0, IEEE 802.11a (0); Frequency: 5240 MHz; Duty Cycle: 1:1

Medium parameters used: $f = 5240 \text{ MHz}$; $\sigma = 5.287 \text{ S/m}$; $\epsilon_r = 48.632$; $\rho = 1000 \text{ kg/m}^3$

Phantom section: Flat Section

Measurement Standard: DASYS (IEEE/IEC/ANSI C63.19-2011)

DASY5.2 Configuration:

- Area Scan setting - Find Secondary Maximum Within: 2.0dB and with a peak SAR value greater than 0.5 W/Kg
- Probe: EX3DV4 - SN3977; ConvF(4.81, 4.81, 4.81); Calibrated: 2016/3/9;
- Sensor-Surface: 2mm (Mechanical Surface Detection)
- Electronics: DAE4 Sn779; Calibrated: 2016/3/2
- Phantom: ELI v5.0; Type: QDOVA002AA; Serial: TP:1133
- Measurement SW: DASYS52, Version 52.8 (8); SEMCAD X Version 14.6.10 (7331)

Flat/Area Scan (71x101x1): Interpolated grid: $dx=1.000 \text{ mm}$, $dy=1.000 \text{ mm}$

Maximum value of SAR (interpolated) = 0.269 W/kg

Flat/Zoom Scan (8x8x12)/Cube 0: Measurement grid: $dx=4\text{mm}$, $dy=4\text{mm}$, $dz=2\text{mm}$

Reference Value = 7.399 V/m; Power Drift = -0.19 dB

Peak SAR (extrapolated) = 0.492 W/kg

SAR(1 g) = 0.131 W/kg; SAR(10 g) = 0.049 W/kg

Maximum value of SAR (measured) = 0.250 W/kg

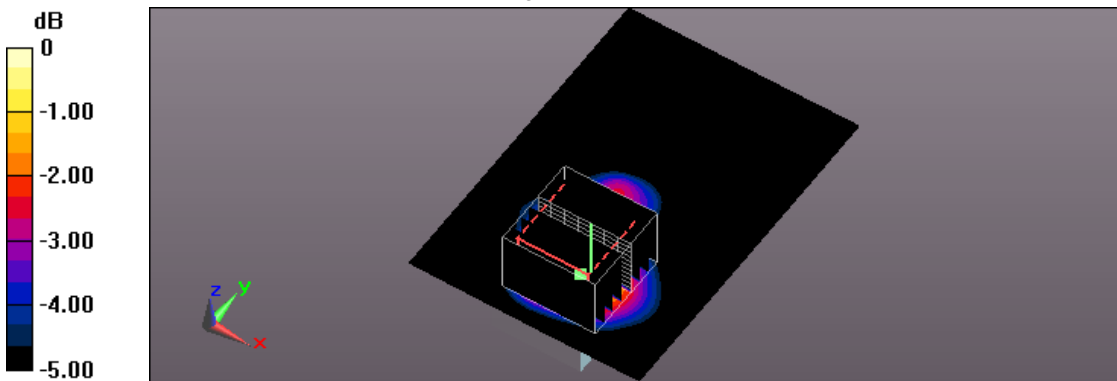

0 dB = 0.250 W/kg = -6.02 dBW/kg

Test Laboratory: A Test Lab Techno Corp.

Date/Time: 2016/5/22 PM 04:34:37

37_IEEE 802.11a CH48_6M_USB cable_Vertical Front_5mm_Ant-0

DUT: D1080-Z1; Type: NETSCOUT 802.11ac Network USB Adapter; FCC ID:RD7-USB11AC

Communication System: UID 0, IEEE 802.11a (0); Frequency: 5240 MHz; Duty Cycle: 1:1

Medium parameters used: $f = 5240 \text{ MHz}$; $\sigma = 5.287 \text{ S/m}$; $\epsilon_r = 48.632$; $\rho = 1000 \text{ kg/m}^3$

Phantom section: Flat Section

Measurement Standard: DASYS (IEEE/IEC/ANSI C63.19-2011)

DASY5.2 Configuration:

- Area Scan setting - Find Secondary Maximum Within: 2.0dB and with a peak SAR value greater than 0.5 W/Kg
- Probe: EX3DV4 - SN3977; ConvF(4.81, 4.81, 4.81); Calibrated: 2016/3/9;
- Sensor-Surface: 2mm (Mechanical Surface Detection)
- Electronics: DAE4 Sn779; Calibrated: 2016/3/2
- Phantom: ELI v5.0; Type: QDOVA002AA; Serial: TP:1133
- Measurement SW: DASYS52, Version 52.8 (8); SEMCAD X Version 14.6.10 (7331)

Flat/Area Scan (61x101x1): Interpolated grid: $dx=1.000 \text{ mm}$, $dy=1.000 \text{ mm}$

Maximum value of SAR (interpolated) = 0.177 W/kg

Flat/Zoom Scan (8x8x12)/Cube 0: Measurement grid: $dx=4\text{mm}$, $dy=4\text{mm}$, $dz=2\text{mm}$

Reference Value = 5.836 V/m; Power Drift = -0.08 dB

Peak SAR (extrapolated) = 0.316 W/kg

SAR(1 g) = 0.084 W/kg; SAR(10 g) = 0.028 W/kg

Maximum value of SAR (measured) = 0.174 W/kg

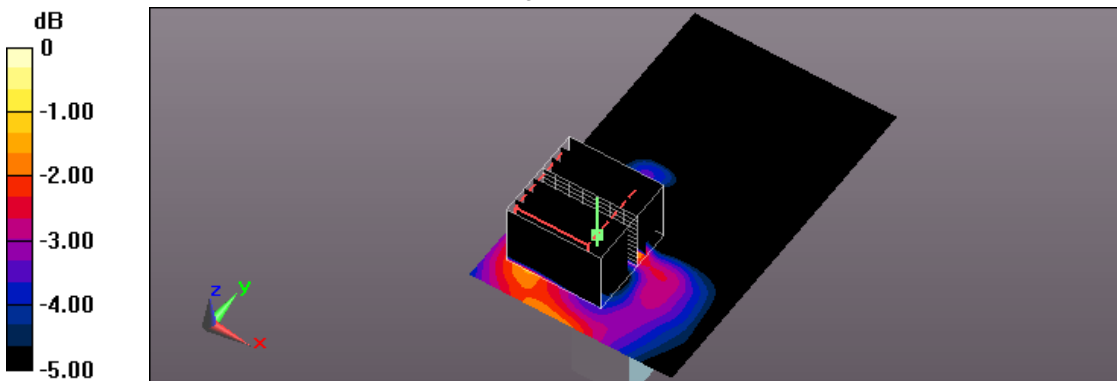

0 dB = 0.174 W/kg = -7.59 dBW/kg

Test Laboratory: A Test Lab Techno Corp.

Date/Time: 2016/5/24 AM 12:30:08

49_IEEE 802.11a CH40_6M_Vertical Back_5mm_Ant-0

DUT: D1080-Z1; Type: NETSCOUT 802.11ac Network USB Adapter; FCC ID:RD7-USB11AC

Communication System: UID 0, IEEE 802.11a (0); Frequency: 5200 MHz;Duty Cycle: 1:1

Medium parameters used: $f = 5200 \text{ MHz}$; $\sigma = 5.245 \text{ S/m}$; $\epsilon_r = 48.766$; $\rho = 1000 \text{ kg/m}^3$

Phantom section: Flat Section

Measurement Standard: DASYS (IEEE/IEC/ANSI C63.19-2011)

DASY5.2 Configuration:

- Area Scan setting - Find Secondary Maximum Within:2.0dB and with a peak SAR value greater than 0.5 W/Kg
- Probe: EX3DV4 - SN3977; ConvF(4.81, 4.81, 4.81); Calibrated: 2016/3/9;
- Sensor-Surface: 2mm (Mechanical Surface Detection)
- Electronics: DAE4 Sn779; Calibrated: 2016/3/2
- Phantom: ELI v5.0; Type: QDOVA002AA; Serial: TP:1133
- Measurement SW: DASYS52, Version 52.8 (8); SEMCAD X Version 14.6.10 (7331)

Flat/Area Scan (61x121x1): Interpolated grid: $dx=1.000 \text{ mm}$, $dy=1.000 \text{ mm}$

Maximum value of SAR (interpolated) = 1.39 W/kg

Flat/Zoom Scan (8x8x12)/Cube 0: Measurement grid: $dx=4\text{mm}$, $dy=4\text{mm}$, $dz=2\text{mm}$

Reference Value = 15.20 V/m; Power Drift = -0.06 dB

Peak SAR (extrapolated) = 3.34 W/kg

SAR(1 g) = 0.771 W/kg; SAR(10 g) = 0.226 W/kg

Maximum value of SAR (measured) = 1.50 W/kg

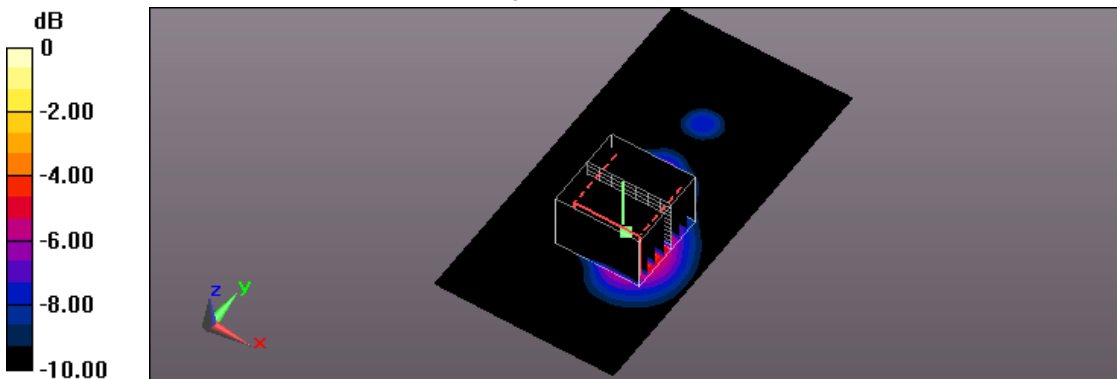

0 dB = 1.50 W/kg = 1.76 dBW/kg

Test Laboratory: A Test Lab Techno Corp.

Date/Time: 2016/5/23 PM 11:51:22

48_ IEEE 802.11a CH48_6M_Verical Back_5mm_Ant-0

DUT: D1080-Z1; Type: NETSCOUT 802.11ac Network USB Adapter; FCC ID:RD7-USB11AC

Communication System: UID 0, IEEE 802.11a (0); Frequency: 5240 MHz; Duty Cycle: 1:1

Medium parameters used: $f = 5240 \text{ MHz}$; $\sigma = 5.287 \text{ S/m}$; $\epsilon_r = 48.632$; $\rho = 1000 \text{ kg/m}^3$

Phantom section: Flat Section

Measurement Standard: DASYS5 (IEEE/IEC/ANSI C63.19-2011)

DASY5.2 Configuration:

- Area Scan setting - Find Secondary Maximum Within: 2.0dB and with a peak SAR value greater than 0.5 W/Kg
- Probe: EX3DV4 - SN3977; ConvF(4.81, 4.81, 4.81); Calibrated: 2016/3/9;
- Sensor-Surface: 2mm (Mechanical Surface Detection)
- Electronics: DAE4 Sn779; Calibrated: 2016/3/2
- Phantom: ELI v5.0; Type: QDOVA002AA; Serial: TP:1133
- Measurement SW: DASYS52, Version 52.8 (8); SEMCAD X Version 14.6.10 (7331)

Flat/Area Scan (61x121x1): Interpolated grid: $dx=1.000 \text{ mm}$, $dy=1.000 \text{ mm}$

Maximum value of SAR (interpolated) = 1.75 W/kg

Flat/Zoom Scan (8x8x12)/Cube 0: Measurement grid: $dx=4\text{mm}$, $dy=4\text{mm}$, $dz=2\text{mm}$

Reference Value = 16.40 V/m; Power Drift = 0.18 dB

Peak SAR (extrapolated) = 3.71 W/kg

SAR(1 g) = 0.864 W/kg; SAR(10 g) = 0.256 W/kg

Maximum value of SAR (measured) = 1.68 W/kg

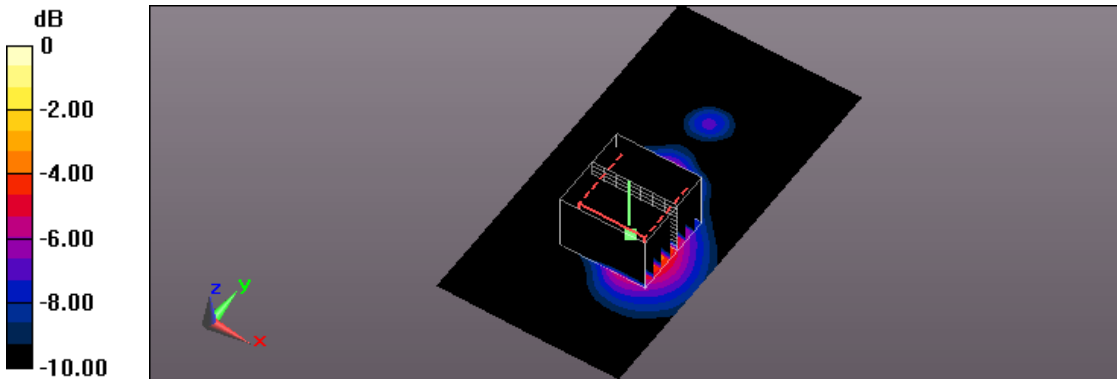

0 dB = 1.68 W/kg = 2.25 dBW/kg

Test Laboratory: A Test Lab Techno Corp.

Date/Time: 2017/5/19 AM 10:07:26

82_IEEE 802.11a CH100_6M_Horizontal-Up_5mm_Ant-0

DUT: D1080-Z1; Type: NETSCOUT 802.11ac Network USB Adapter; FCC ID:RD7-USB11AC

Communication System: UID 0, IEEE 802.11a (0); Frequency: 5500 MHz; Duty Cycle: 1:1

Medium parameters used: $f = 5500 \text{ MHz}$; $\sigma = 5.668 \text{ S/m}$; $\epsilon_r = 49.91$; $\rho = 1000 \text{ kg/m}^3$

Phantom section: Flat Section

Measurement Standard: DASYS (IEEE/IEC/ANSI C63.19-2011)

DASY5.2 Configuration:

- Area Scan setting - Find Secondary Maximum Within: 2.0dB and with a peak SAR value greater than 0.5 W/Kg
- Probe: EX3DV4 - SN7350; ConvF(4.35, 4.35, 4.35); Calibrated: 2016/12/20;
- Sensor-Surface: 2mm (Mechanical Surface Detection)
- Electronics: DAE4 Sn541; Calibrated: 2017/2/13
- Phantom: ELI v4.0; Type: QDOVA001BB; Serial: TP:1036
- Measurement SW: DASYS2, Version 52.8 (8); SEMCAD X Version 14.6.10 (7331)

Flat/Area Scan (91x101x1): Interpolated grid: $dx=1.000 \text{ mm}$, $dy=1.000 \text{ mm}$

Maximum value of SAR (interpolated) = 1.00 W/kg

Flat/Zoom Scan (8x8x12)/Cube 0: Measurement grid: $dx=4\text{mm}$, $dy=4\text{mm}$, $dz=2\text{mm}$

Reference Value = 5.035 V/m; Power Drift = -0.04 dB

Peak SAR (extrapolated) = 2.41 W/kg

SAR(1 g) = 0.499 W/kg; SAR(10 g) = 0.153 W/kg

Maximum value of SAR (measured) = 0.983 W/kg

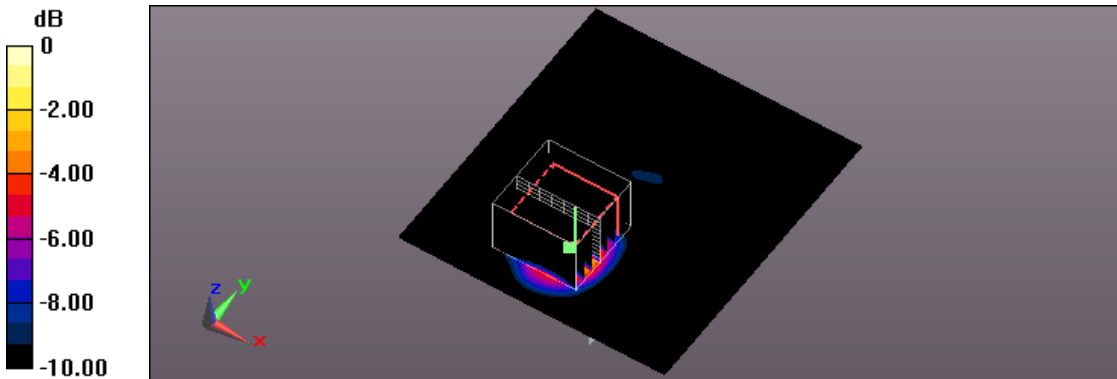

0 dB = 0.983 W/kg = -0.07 dBW/kg

Test Laboratory: A Test Lab Techno Corp.

Date/Time: 2017/5/19 AM 12:13:01

83_IEEE 802.11a CH100_6M_USB cable_Horizontal-Down_5mm_Ant-0

DUT: D1080-Z1; Type: NETSCOUT 802.11ac Network USB Adapter; FCC ID:RD7-USB11AC

Communication System: UID 0, IEEE 802.11a (0); Frequency: 5500 MHz;Duty Cycle: 1:1

Medium parameters used: $f = 5500 \text{ MHz}$; $\sigma = 5.668 \text{ S/m}$; $\epsilon_r = 49.91$; $\rho = 1000 \text{ kg/m}^3$

Phantom section: Flat Section

Measurement Standard: DASYS (IEEE/IEC/ANSI C63.19-2011)

DASY5.2 Configuration:

- Area Scan setting - Find Secondary Maximum Within:2.0dB and with a peak SAR value greater than 0.5 W/Kg
- Probe: EX3DV4 - SN7350; ConvF(4.35, 4.35, 4.35); Calibrated: 2016/12/20;
- Sensor-Surface: 2mm (Mechanical Surface Detection)
- Electronics: DAE4 Sn541; Calibrated: 2017/2/13
- Phantom: ELI v4.0; Type: QDOVA001BB; Serial: TP:1036
- Measurement SW: DASYS52, Version 52.8 (8); SEMCAD X Version 14.6.10 (7331)

Flat/Area Scan (91x101x1): Interpolated grid: $dx=1.000 \text{ mm}$, $dy=1.000 \text{ mm}$

Maximum value of SAR (interpolated) = 0.439 W/kg

Flat/Zoom Scan (8x8x12)/Cube 0: Measurement grid: $dx=4\text{mm}$, $dy=4\text{mm}$, $dz=2\text{mm}$

Reference Value = 8.009 V/m; Power Drift = -0.09 dB

Peak SAR (extrapolated) = 0.831 W/kg

SAR(1 g) = 0.206 W/kg; SAR(10 g) = 0.088 W/kg

Maximum value of SAR (measured) = 0.368 W/kg

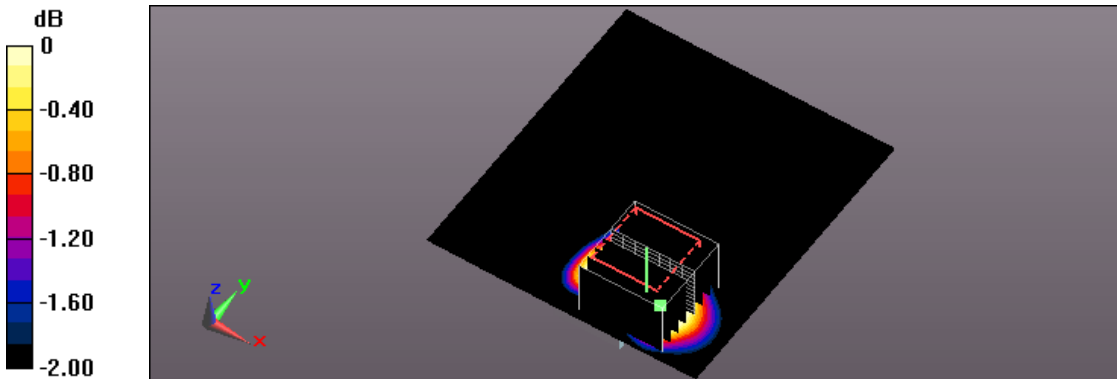

0 dB = 0.368 W/kg = -4.34 dBW/kg

Test Laboratory: A Test Lab Techno Corp.

Date/Time: 2017/5/19 PM 07:16:40

84_IEEE 802.11a CH100_6M_USB cable_Verical Front_5mm_Ant-0

DUT: D1080-Z1; Type: NETSCOUT 802.11ac Network USB Adapter; FCC ID:RD7-USB11AC

Communication System: UID 0, IEEE 802.11a (0); Frequency: 5500 MHz;Duty Cycle: 1:1

Medium parameters used: $f = 5500 \text{ MHz}$; $\sigma = 5.668 \text{ S/m}$; $\epsilon_r = 49.91$; $\rho = 1000 \text{ kg/m}^3$

Phantom section: Flat Section

Measurement Standard: DASYS (IEEE/IEC/ANSI C63.19-2011)

DASY5.2 Configuration:

- Area Scan setting - Find Secondary Maximum Within:2.0dB and with a peak SAR value greater than 0.5 W/Kg
- Probe: EX3DV4 - SN7350; ConvF(4.35, 4.35, 4.35); Calibrated: 2016/12/20;
- Sensor-Surface: 2mm (Mechanical Surface Detection)
- Electronics: DAE4 Sn541; Calibrated: 2017/2/13
- Phantom: ELI v4.0; Type: QDOVA001BB; Serial: TP:1036
- Measurement SW: DASYS52, Version 52.8 (8); SEMCAD X Version 14.6.10 (7331)

Flat/Area Scan (61x101x1): Interpolated grid: $dx=1.000 \text{ mm}$, $dy=1.000 \text{ mm}$

Maximum value of SAR (interpolated) = 0.154 W/kg

Flat/Zoom Scan (8x8x12)/Cube 0: Measurement grid: $dx=4\text{mm}$, $dy=4\text{mm}$, $dz=2\text{mm}$

Reference Value = 3.290 V/m; Power Drift = 0.19 dB

Peak SAR (extrapolated) = 0.269 W/kg

SAR(1 g) = 0.065 W/kg; SAR(10 g) = 0.027 W/kg

Maximum value of SAR (measured) = 0.123 W/kg

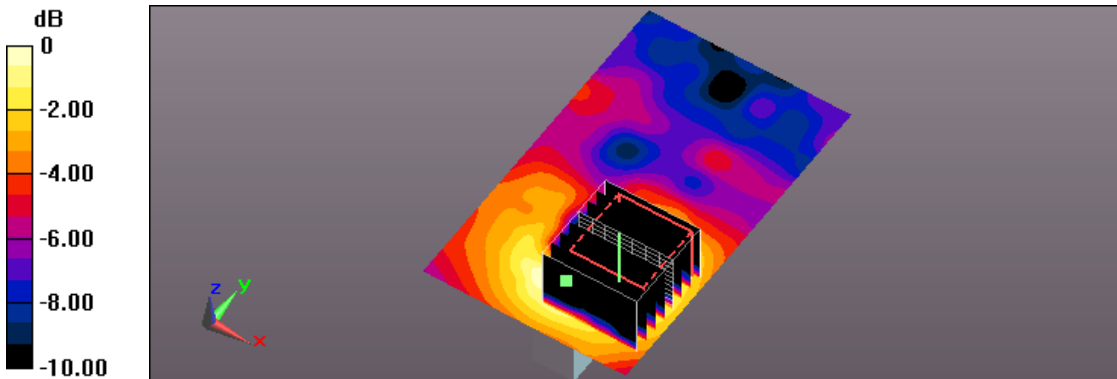

0 dB = 0.123 W/kg = -9.10 dBW/kg

Test Laboratory: A Test Lab Techno Corp.

Date/Time: 2017/5/20 PM 09:14:53

85_IEEE 802.11a CH100_6M_Verical Back_5mm_Ant-0

DUT: D1080-Z1; Type: NETSCOUT 802.11ac Network USB Adapter; FCC ID:RD7-USB11AC

Communication System: UID 0, IEEE 802.11a (0); Frequency: 5500 MHz;Duty Cycle: 1:1

Medium parameters used: $f = 5500 \text{ MHz}$; $\sigma = 5.668 \text{ S/m}$; $\epsilon_r = 49.91$; $\rho = 1000 \text{ kg/m}^3$

Phantom section: Flat Section

Measurement Standard: DASY5 (IEEE/IEC/ANSI C63.19-2011)

DASY5.2 Configuration:

- Area Scan setting - Find Secondary Maximum Within:2.0dB and with a peak SAR value greater than 0.5 W/Kg
- Probe: EX3DV4 - SN7350; ConvF(4.35, 4.35, 4.35); Calibrated: 2016/12/20;
- Sensor-Surface: 2mm (Mechanical Surface Detection)
- Electronics: DAE4 Sn541; Calibrated: 2017/2/13
- Phantom: ELI v4.0; Type: QDOVA001BB; Serial: TP:1036
- Measurement SW: DASY52, Version 52.8 (8); SEMCAD X Version 14.6.10 (7331)

Flat/Area Scan (91x101x1): Interpolated grid: $dx=1.000 \text{ mm}$, $dy=1.000 \text{ mm}$

Maximum value of SAR (interpolated) = 0.927 W/kg

Flat/Zoom Scan (8x8x12)/Cube 0: Measurement grid: $dx=4\text{mm}$, $dy=4\text{mm}$, $dz=2\text{mm}$

Reference Value = 7.001 V/m; Power Drift = -0.07 dB

Peak SAR (extrapolated) = 2.12 W/kg

SAR(1 g) = 0.462 W/kg; SAR(10 g) = 0.148 W/kg

Maximum value of SAR (measured) = 0.894 W/kg

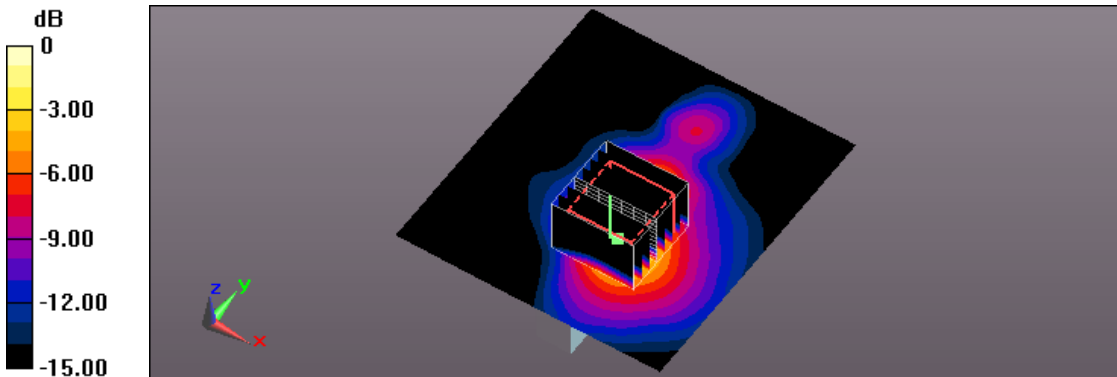

0 dB = 0.894 W/kg = -0.49 dBW/kg



Test Laboratory: A Test Lab Techno Corp.

Date/Time: 2016/5/18 PM 09:47:49

5_ IEEE 802.11a CH149_6M_Horizontal-Up_5mm_Ant-0

DUT: D1080-Z1; Type: NETSCOUT 802.11ac Network USB Adapter; FCC ID:RD7-USB11AC

Communication System: UID 0, IEEE 802.11a (0); Frequency: 5745 MHz;Duty Cycle: 1:1

Medium parameters used (interpolated): $f = 5745$ MHz; $\sigma = 6.032$ S/m; $\epsilon_r = 47.484$; $\rho = 1000$ kg/m³

Phantom section: Flat Section

Measurement Standard: DASYS (IEEE/IEC/ANSI C63.19-2011)

DASY5.2 Configuration:

- Area Scan setting - Find Secondary Maximum Within:2.0dB and with a peak SAR value greater than 0.5 W/Kg
- Probe: EX3DV4 - SN3977; ConvF(4.33, 4.33, 4.33); Calibrated: 2016/3/9;
- Sensor-Surface: 2mm (Mechanical Surface Detection)
- Electronics: DAE4 Sn779; Calibrated: 2016/3/2
- Phantom: ELI v5.0; Type: QDOVA002AA; Serial: TP:1133
- Measurement SW: DASYS2, Version 52.8 (8); SEMCAD X Version 14.6.10 (7331)

Flat/Area Scan (61x101x1): Interpolated grid: dx=1.000 mm, dy=1.000 mm

Maximum value of SAR (interpolated) = 3.10 W/kg

Flat/Zoom Scan (8x8x12)/Cube 0: Measurement grid: dx=4mm, dy=4mm, dz=2mm

Reference Value = 21.80 V/m; Power Drift = -0.05 dB

Peak SAR (extrapolated) = 7.08 W/kg

SAR(1 g) = 1.48 W/kg; SAR(10 g) = 0.460 W/kg

Maximum value of SAR (measured) = 3.17 W/kg

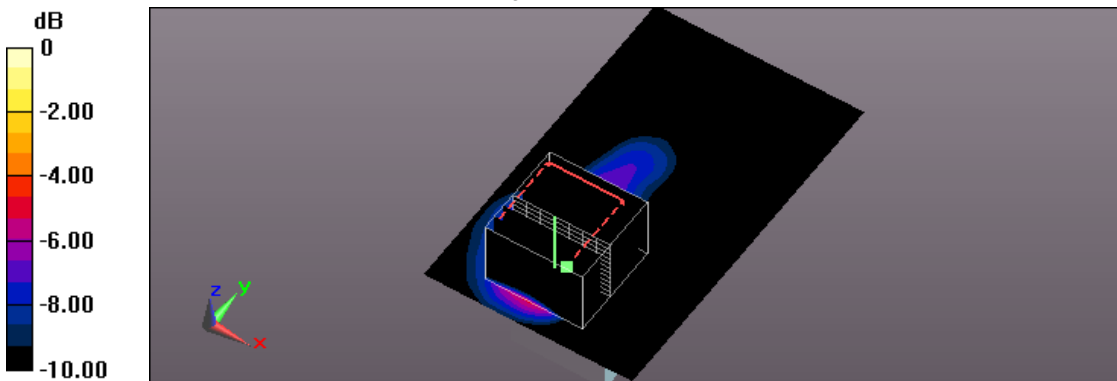

0 dB = 3.17 W/kg = 5.01 dBW/kg

Test Laboratory: A Test Lab Techno Corp.

Date/Time: 2016/5/19 AM 12:03:05

6_ IEEE 802.11a CH153_6M_Horizontal-Up_5mm_Ant-0

DUT: D1080-Z1; Type: NETSCOUT 802.11ac Network USB Adapter; FCC ID:RD7-USB11AC

Communication System: UID 0, IEEE 802.11a (0); Frequency: 5765 MHz; Duty Cycle: 1:1

Medium parameters used (interpolated): $f = 5765$ MHz; $\sigma = 6.055$ S/m; $\epsilon_r = 47.374$; $\rho = 1000$ kg/m³

Phantom section: Flat Section

Measurement Standard: DASYS (IEEE/IEC/ANSI C63.19-2011)

DASY5.2 Configuration:

- Area Scan setting - Find Secondary Maximum Within: 2.0dB and with a peak SAR value greater than 0.5 W/Kg
- Probe: EX3DV4 - SN3977; ConvF(4.33, 4.33, 4.33); Calibrated: 2016/3/9;
- Sensor-Surface: 2mm (Mechanical Surface Detection)
- Electronics: DAE4 Sn779; Calibrated: 2016/3/2
- Phantom: ELI v5.0; Type: QDOVA002AA; Serial: TP:1133
- Measurement SW: DASYS2, Version 52.8 (8); SEMCAD X Version 14.6.10 (7331)

Flat/Area Scan (61x101x1): Interpolated grid: dx=1.000 mm, dy=1.000 mm

Maximum value of SAR (interpolated) = 3.20 W/kg

Flat/Zoom Scan (8x8x12)/Cube 0: Measurement grid: dx=4mm, dy=4mm, dz=2mm

Reference Value = 22.67 V/m; Power Drift = -0.13 dB

Peak SAR (extrapolated) = 7.36 W/kg

SAR(1 g) = 1.5 W/kg; SAR(10 g) = 0.461 W/kg

Maximum value of SAR (measured) = 3.16 W/kg

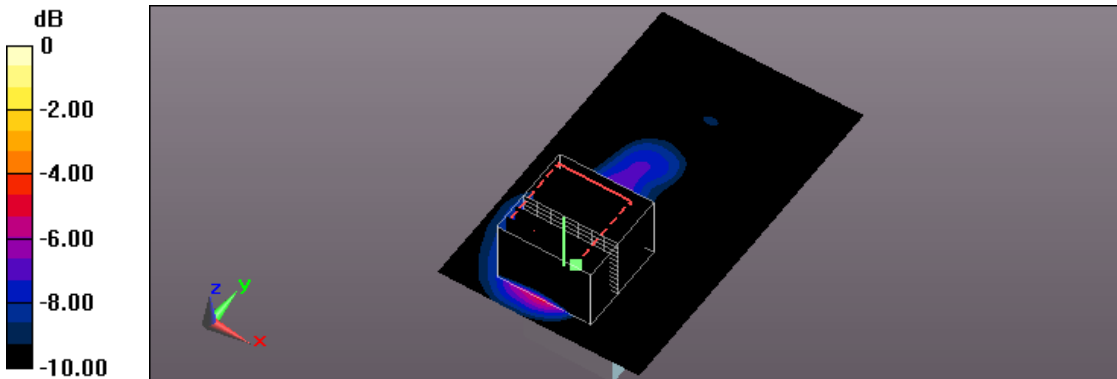

0 dB = 3.16 W/kg = 5.00 dBW/kg

Test Laboratory: A Test Lab Techno Corp.

Date/Time: 2016/5/19 AM 12:42:45

7_IEEE 802.11a CH157_6M_Horizontal-Up_5mm_Ant-0

DUT: D1080-Z1; Type: NETSCOUT 802.11ac Network USB Adapter; FCC ID:RD7-USB11AC

Communication System: UID 0, IEEE 802.11a (0); Frequency: 5785 MHz; Duty Cycle: 1:1

Medium parameters used (interpolated): $f = 5785$ MHz; $\sigma = 6.094$ S/m; $\epsilon_r = 47.324$; $\rho = 1000$ kg/m³

Phantom section: Flat Section

Measurement Standard: DASYS5 (IEEE/IEC/ANSI C63.19-2011)

DASY5.2 Configuration:

- Area Scan setting - Find Secondary Maximum Within: 2.0dB and with a peak SAR value greater than 0.5 W/Kg
- Probe: EX3DV4 - SN3977; ConvF(4.33, 4.33, 4.33); Calibrated: 2016/3/9;
- Sensor-Surface: 2mm (Mechanical Surface Detection)
- Electronics: DAE4 Sn779; Calibrated: 2016/3/2
- Phantom: ELI v5.0; Type: QDOVA002AA; Serial: TP:1133
- Measurement SW: DASYS52, Version 52.8 (8); SEMCAD X Version 14.6.10 (7331)

Flat/Area Scan (61x101x1): Interpolated grid: dx=1.000 mm, dy=1.000 mm

Maximum value of SAR (interpolated) = 3.02 W/kg

Flat/Zoom Scan (8x8x12)/Cube 0: Measurement grid: dx=4mm, dy=4mm, dz=2mm

Reference Value = 22.22 V/m; Power Drift = -0.11 dB

Peak SAR (extrapolated) = 7.11 W/kg

SAR(1 g) = 1.45 W/kg; SAR(10 g) = 0.447 W/kg

Maximum value of SAR (measured) = 3.05 W/kg

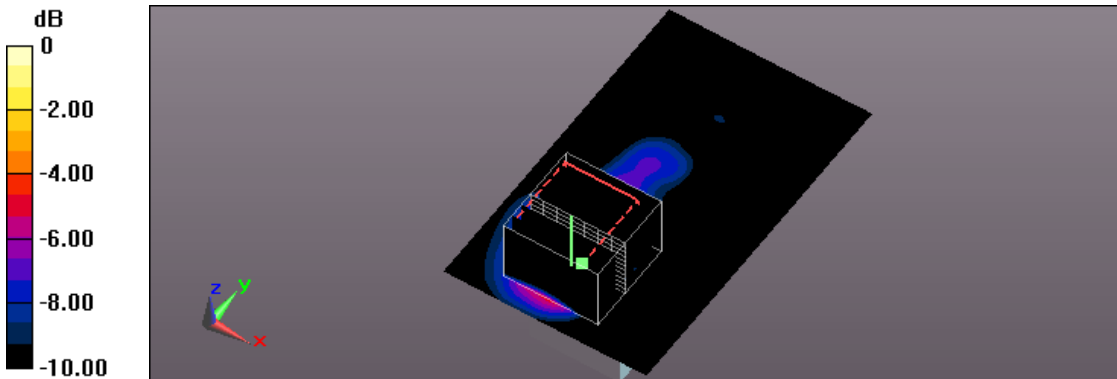

0 dB = 3.05 W/kg = 4.84 dBW/kg



Test Laboratory: A Test Lab Techno Corp.

Date/Time: 2016/5/22 PM 02:49:52

8_ IEEE 802.11a CH161_6M_Horizontal-Up_5mm_Ant-0

DUT: D1080-Z1; Type: NETSCOUT 802.11ac Network USB Adapter; FCC ID:RD7-USB11AC

Communication System: UID 0, IEEE 802.11a (0); Frequency: 5805 MHz; Duty Cycle: 1:1

Medium parameters used (interpolated): $f = 5805$ MHz; $\sigma = 6.143$ S/m; $\epsilon_r = 47.269$; $\rho = 1000$ kg/m³

Phantom section: Flat Section

Measurement Standard: DASYS (IEEE/IEC/ANSI C63.19-2011)

DASY5.2 Configuration:

- Area Scan setting - Find Secondary Maximum Within: 2.0dB and with a peak SAR value greater than 0.5 W/Kg
- Probe: EX3DV4 - SN3977; ConvF(4.33, 4.33, 4.33); Calibrated: 2016/3/9;
- Sensor-Surface: 2mm (Mechanical Surface Detection)
- Electronics: DAE4 Sn779; Calibrated: 2016/3/2
- Phantom: ELI v5.0; Type: QDOVA002AA; Serial: TP:1133
- Measurement SW: DASYS52, Version 52.8 (8); SEMCAD X Version 14.6.10 (7331)

Flat/Area Scan (61x101x1): Interpolated grid: dx=1.000 mm, dy=1.000 mm

Maximum value of SAR (interpolated) = 2.34 W/kg

Flat/Zoom Scan (8x8x12)/Cube 0: Measurement grid: dx=4mm, dy=4mm, dz=2mm

Reference Value = 20.61 V/m; Power Drift = 0.07 dB

Peak SAR (extrapolated) = 5.85 W/kg

SAR(1 g) = 1.26 W/kg; SAR(10 g) = 0.369 W/kg

Maximum value of SAR (measured) = 2.65 W/kg

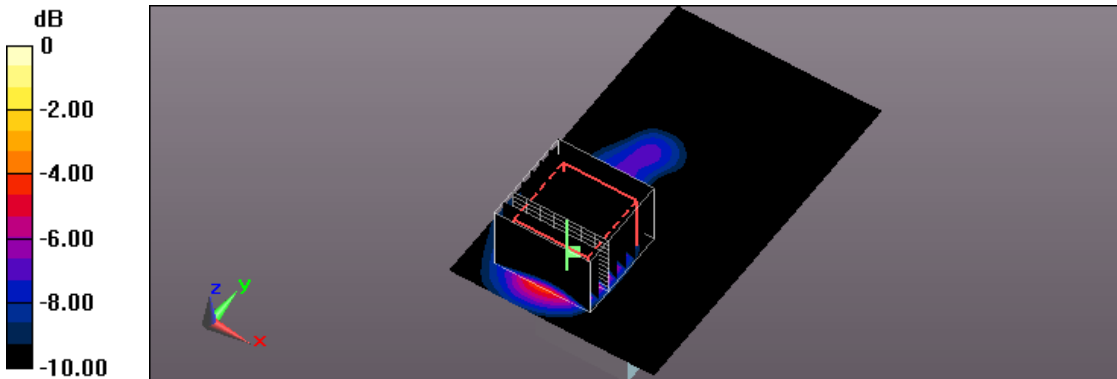

0 dB = 2.65 W/kg = 4.23 dBW/kg

Test Laboratory: A Test Lab Techno Corp.

Date/Time: 2016/5/22 PM 03:50:41

9_ IEEE 802.11a CH165_6M_Horizontal-Up_5mm_Ant-0

DUT: D1080-Z1; Type: NETSCOUT 802.11ac Network USB Adapter; FCC ID:RD7-USB11AC

Communication System: UID 0, IEEE 802.11a (0); Frequency: 5825 MHz; Duty Cycle: 1:1

Medium parameters used (interpolated): $f = 5825$ MHz; $\sigma = 6.18$ S/m; $\epsilon_r = 47.256$; $\rho = 1000$ kg/m³

Phantom section: Flat Section

Measurement Standard: DASYS (IEEE/IEC/ANSI C63.19-2011)

DASY5.2 Configuration:

- Area Scan setting - Find Secondary Maximum Within: 2.0dB and with a peak SAR value greater than 0.5 W/Kg
- Probe: EX3DV4 - SN3977; ConvF(4.33, 4.33, 4.33); Calibrated: 2016/3/9;
- Sensor-Surface: 2mm (Mechanical Surface Detection)
- Electronics: DAE4 Sn779; Calibrated: 2016/3/2
- Phantom: ELI v5.0; Type: QDOVA002AA; Serial: TP:1133
- Measurement SW: DASYS52, Version 52.8 (8); SEMCAD X Version 14.6.10 (7331)

Flat/Area Scan (61x101x1): Interpolated grid: dx=1.000 mm, dy=1.000 mm

Maximum value of SAR (interpolated) = 2.14 W/kg

Flat/Zoom Scan (8x8x12)/Cube 0: Measurement grid: dx=4mm, dy=4mm, dz=2mm

Reference Value = 18.11 V/m; Power Drift = 0.12 dB

Peak SAR (extrapolated) = 5.76 W/kg

SAR(1 g) = 1.24 W/kg; SAR(10 g) = 0.359 W/kg

Maximum value of SAR (measured) = 2.84 W/kg

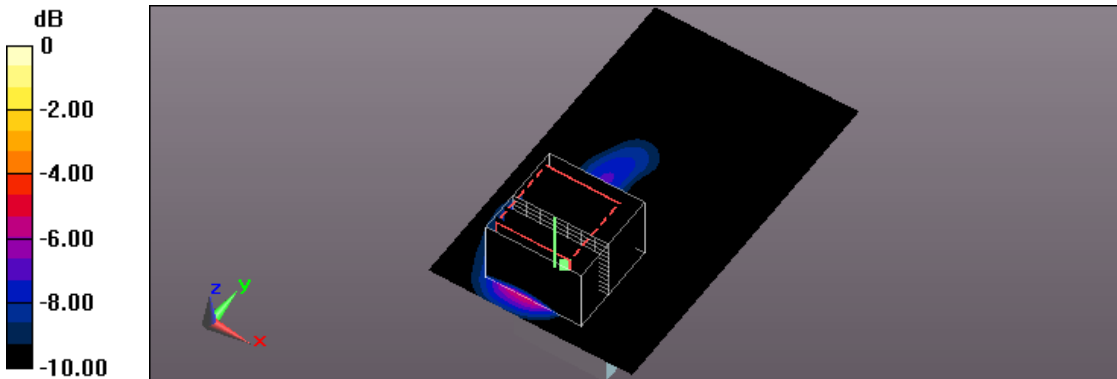

0 dB = 2.84 W/kg = 4.53 dBW/kg

Test Laboratory: A Test Lab Techno Corp.

Date/Time: 2016/5/21 AM 09:56:28

30_IEEE 802.11a CH149_6M_USB cable_Horizontal-Down_5mm_Ant-0

DUT: D1080-Z1; Type: NETSCOUT 802.11ac Network USB Adapter; FCC ID:RD7-USB11AC

Communication System: UID 0, IEEE 802.11a (0); Frequency: 5745 MHz;Duty Cycle: 1:1

Medium parameters used (interpolated): $f = 5745$ MHz; $\sigma = 6.032$ S/m; $\epsilon_r = 47.484$; $\rho = 1000$ kg/m³

Phantom section: Flat Section

Measurement Standard: DASYS (IEEE/IEC/ANSI C63.19-2011)

DASY5.2 Configuration:

- Area Scan setting - Find Secondary Maximum Within:2.0dB and with a peak SAR value greater than 0.5 W/Kg
- Probe: EX3DV4 - SN3977; ConvF(4.33, 4.33, 4.33); Calibrated: 2016/3/9;
- Sensor-Surface: 2mm (Mechanical Surface Detection)
- Electronics: DAE4 Sn779; Calibrated: 2016/3/2
- Phantom: ELI v5.0; Type: QDOVA002AA; Serial: TP:1133
- Measurement SW: DASYS52, Version 52.8 (8); SEMCAD X Version 14.6.10 (7331)

Flat/Area Scan (71x101x1): Interpolated grid: dx=1.000 mm, dy=1.000 mm

Maximum value of SAR (interpolated) = 0.443 W/kg

Flat/Zoom Scan (8x8x12)/Cube 0: Measurement grid: dx=4mm, dy=4mm, dz=2mm

Reference Value = 8.741 V/m; Power Drift = 0.09 dB

Peak SAR (extrapolated) = 0.871 W/kg

SAR(1 g) = 0.224 W/kg; SAR(10 g) = 0.090 W/kg

Maximum value of SAR (measured) = 0.414 W/kg

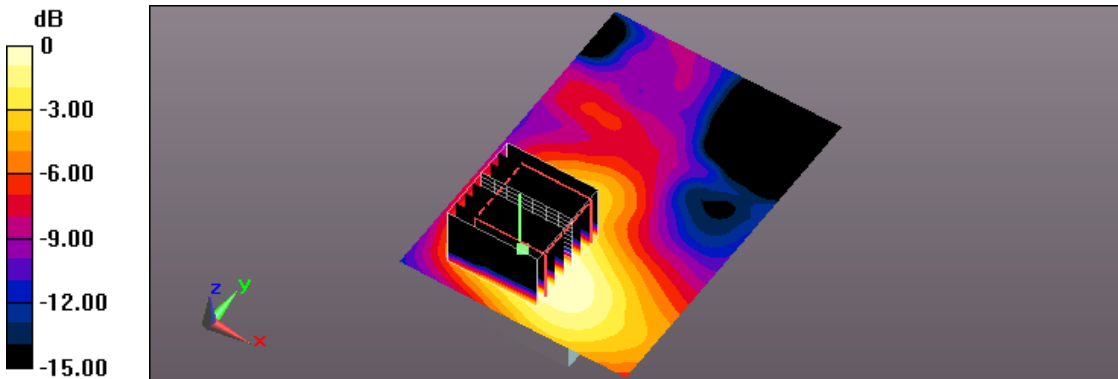

0 dB = 0.414 W/kg = -3.83 dBW/kg

Test Laboratory: A Test Lab Techno Corp.

Date/Time: 2016/5/23 PM 03:42:58

38_IEEE 802.11a CH149_6M_USB cable_Verical Front_5mm_Ant-0

DUT: D1080-Z1; Type: NETSCOUT 802.11ac Network USB Adapter; FCC ID:RD7-USB11AC

Communication System: UID 0, IEEE 802.11a (0); Frequency: 5745 MHz;Duty Cycle: 1:1

Medium parameters used (interpolated): $f = 5745$ MHz; $\sigma = 6.032$ S/m; $\epsilon_r = 47.484$; $\rho = 1000$ kg/m³

Phantom section: Flat Section

Measurement Standard: DASYS (IEEE/IEC/ANSI C63.19-2011)

DASY5.2 Configuration:

- Area Scan setting - Find Secondary Maximum Within:2.0dB and with a peak SAR value greater than 0.5 W/Kg
- Probe: EX3DV4 - SN3977; ConvF(4.33, 4.33, 4.33); Calibrated: 2016/3/9;
- Sensor-Surface: 2mm (Mechanical Surface Detection)
- Electronics: DAE4 Sn779; Calibrated: 2016/3/2
- Phantom: ELI v5.0; Type: QDOVA002AA; Serial: TP:1133
- Measurement SW: DASYS52, Version 52.8 (8); SEMCAD X Version 14.6.10 (7331)

Flat/Area Scan (61x121x1): Interpolated grid: dx=1.000 mm, dy=1.000 mm

Maximum value of SAR (interpolated) = 0.571 W/kg

Flat/Zoom Scan (8x8x12)/Cube 0: Measurement grid: dx=4mm, dy=4mm, dz=2mm

Reference Value = 10.22 V/m; Power Drift = -0.09 dB

Peak SAR (extrapolated) = 1.22 W/kg

SAR(1 g) = 0.321 W/kg; SAR(10 g) = 0.130 W/kg

Maximum value of SAR (measured) = 0.597 W/kg

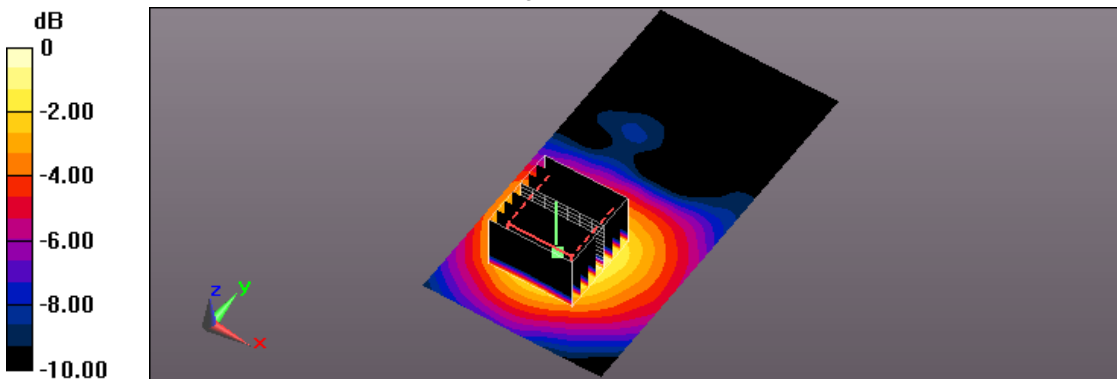

0 dB = 0.597 W/kg = -2.24 dBW/kg

Test Laboratory: A Test Lab Techno Corp.

Date/Time: 2016/5/24 AM 01:09:49

50_IEEE 802.11a CH149_6M_Vertical Back_5mm_Ant-0

DUT: D1080-Z1; Type: NETSCOUT 802.11ac Network USB Adapter; FCC ID:RD7-USB11AC

Communication System: UID 0, IEEE 802.11a (0); Frequency: 5745 MHz; Duty Cycle: 1:1

Medium parameters used (interpolated): $f = 5745$ MHz; $\sigma = 6.032$ S/m; $\epsilon_r = 47.484$; $\rho = 1000$ kg/m³

Phantom section: Flat Section

Measurement Standard: DASYS5 (IEEE/IEC/ANSI C63.19-2011)

DASY5.2 Configuration:

- Area Scan setting - Find Secondary Maximum Within: 2.0dB and with a peak SAR value greater than 0.5 W/Kg
- Probe: EX3DV4 - SN3977; ConvF(4.33, 4.33, 4.33); Calibrated: 2016/3/9;
- Sensor-Surface: 2mm (Mechanical Surface Detection)
- Electronics: DAE4 Sn779; Calibrated: 2016/3/2
- Phantom: ELI v5.0; Type: QDOVA002AA; Serial: TP:1133
- Measurement SW: DASYS52, Version 52.8 (8); SEMCAD X Version 14.6.10 (7331)

Flat/Area Scan (61x121x1): Interpolated grid: dx=1.000 mm, dy=1.000 mm

Maximum value of SAR (interpolated) = 1.66 W/kg

Flat/Zoom Scan (8x8x12)/Cube 0: Measurement grid: dx=4mm, dy=4mm, dz=2mm

Reference Value = 16.96 V/m; Power Drift = -0.13 dB

Peak SAR (extrapolated) = 3.78 W/kg

SAR(1 g) = 0.840 W/kg; SAR(10 g) = 0.259 W/kg

Maximum value of SAR (measured) = 1.64 W/kg

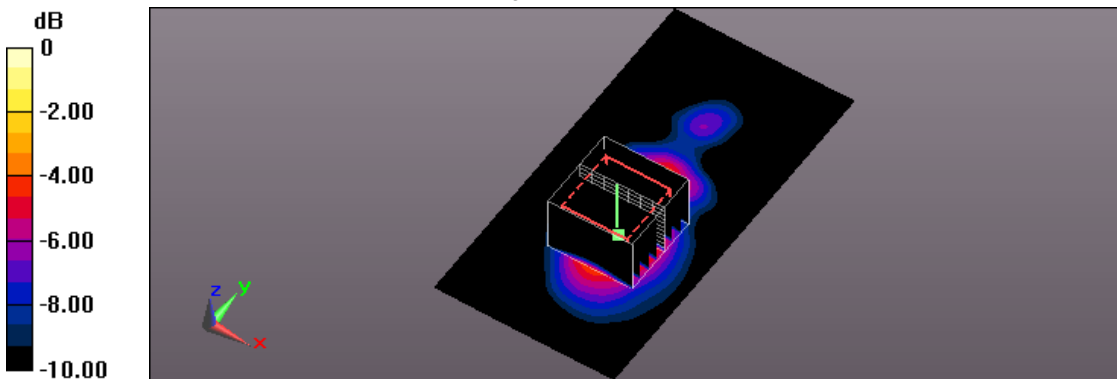

0 dB = 1.64 W/kg = 2.15 dBW/kg

Test Laboratory: A Test Lab Techno Corp.

Date/Time: 2016/5/24 AM 01:47:17

51_IEEE 802.11a CH153_6M_Vertical Back_5mm_Ant-0

DUT: D1080-Z1; Type: NETSCOUT 802.11ac Network USB Adapter; FCC ID:RD7-USB11AC

Communication System: UID 0, IEEE 802.11a (0); Frequency: 5765 MHz; Duty Cycle: 1:1

Medium parameters used (interpolated): $f = 5765$ MHz; $\sigma = 6.055$ S/m; $\epsilon_r = 47.374$; $\rho = 1000$ kg/m³

Phantom section: Flat Section

Measurement Standard: DASYS5 (IEEE/IEC/ANSI C63.19-2011)

DASY5.2 Configuration:

- Area Scan setting - Find Secondary Maximum Within: 2.0dB and with a peak SAR value greater than 0.5 W/Kg
- Probe: EX3DV4 - SN3977; ConvF(4.33, 4.33, 4.33); Calibrated: 2016/3/9;
- Sensor-Surface: 2mm (Mechanical Surface Detection)
- Electronics: DAE4 Sn779; Calibrated: 2016/3/2
- Phantom: ELI v5.0; Type: QDOVA002AA; Serial: TP:1133
- Measurement SW: DASYS52, Version 52.8 (8); SEMCAD X Version 14.6.10 (7331)

Flat/Area Scan (61x121x1): Interpolated grid: dx=1.000 mm, dy=1.000 mm

Maximum value of SAR (interpolated) = 1.57 W/kg

Flat/Zoom Scan (8x8x12)/Cube 0: Measurement grid: dx=4mm, dy=4mm, dz=2mm

Reference Value = 16.48 V/m; Power Drift = -0.12 dB

Peak SAR (extrapolated) = 3.60 W/kg

SAR(1 g) = 0.793 W/kg; SAR(10 g) = 0.245 W/kg

Maximum value of SAR (measured) = 1.55 W/kg

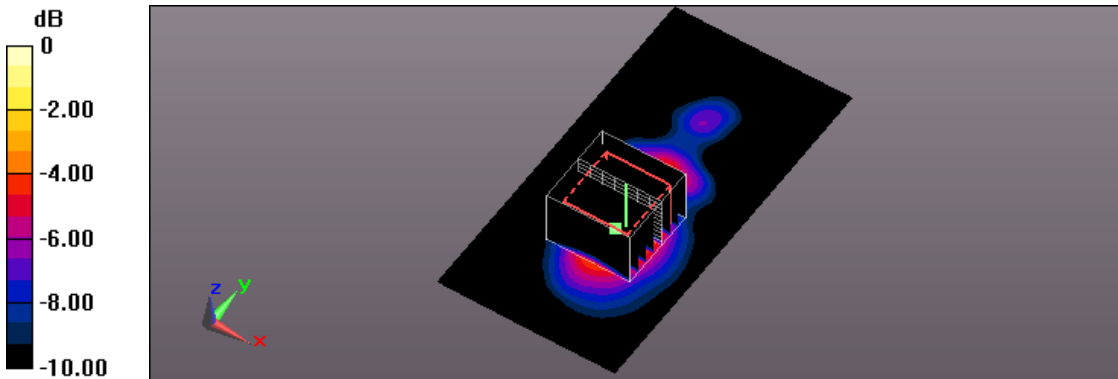

0 dB = 1.55 W/kg = 1.90 dBW/kg

Test Laboratory: A Test Lab Techno Corp.

Date/Time: 2016/6/29 PM 09:11:48

221_IEEE 802.11ac 5GHz 20MHz CH36_6.5M_Horizontal-Up_5mm_Ant-0

DUT: D1080-Z1; Type: NETSCOUT 802.11ac Network USB Adapter; FCC ID:RD7-USB11AC

Communication System: UID 0, IEEE 802.11n(5GHz)HT20 (0); Frequency: 5180 MHz;Duty Cycle: 1:1

Medium parameters used: $f = 5180 \text{ MHz}$; $\sigma = 5.222 \text{ S/m}$; $\epsilon_r = 48.784$; $\rho = 1000 \text{ kg/m}^3$

Phantom section: Flat Section

Measurement Standard: DASYS (IEEE/IEC/ANSI C63.19-2011)

DASY5.2 Configuration:

- Area Scan setting - Find Secondary Maximum Within:2.0dB and with a peak SAR value greater than 0.5 W/Kg
- Probe: EX3DV4 - SN3977; ConvF(4.81, 4.81, 4.81); Calibrated: 2016/3/9;
- Sensor-Surface: 2mm (Mechanical Surface Detection)
- Electronics: DAE4 Sn779; Calibrated: 2016/3/2
- Phantom: ELI v5.0; Type: QDOVA002AA; Serial: TP:1133
- Measurement SW: DASYS52, Version 52.8 (8); SEMCAD X Version 14.6.10 (7331)

Flat/Area Scan (61x101x1): Interpolated grid: $dx=1.000 \text{ mm}$, $dy=1.000 \text{ mm}$

Maximum value of SAR (interpolated) = 0.655 W/kg

Flat/Zoom Scan (8x8x12)/Cube 0: Measurement grid: $dx=4\text{mm}$, $dy=4\text{mm}$, $dz=2\text{mm}$

Reference Value = 11.10 V/m; Power Drift = 0.03 dB

Peak SAR (extrapolated) = 1.65 W/kg

SAR(1 g) = 0.359 W/kg; SAR(10 g) = 0.100 W/kg

Maximum value of SAR (measured) = 0.737 W/kg

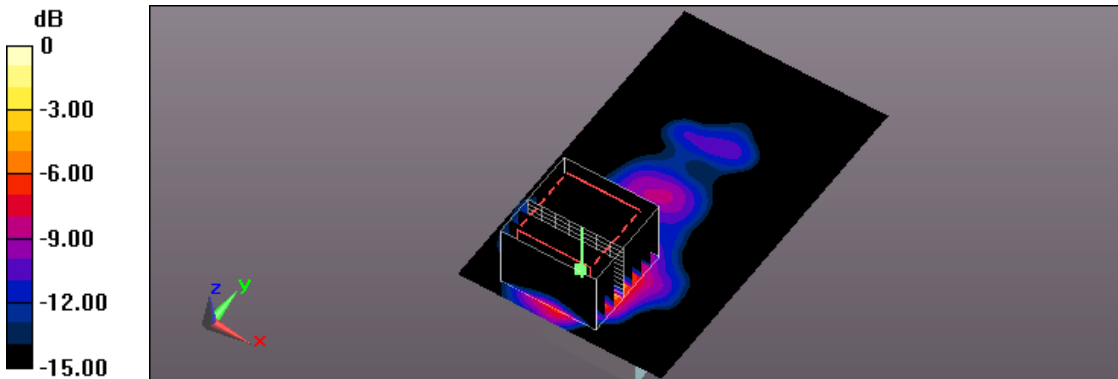

0 dB = 0.737 W/kg = -1.33 dBW/kg

Test Laboratory: A Test Lab Techno Corp.

Date/Time: 2016/6/30 AM 03:00:17

222_IEEE 802.11ac 5GHz 20MHz CH36_6.5M_USB cable_Horizontal-Down_5mm_Ant-0

DUT: D1080-Z1; Type: NETSCOUT 802.11ac Network USB Adapter; FCC ID:RD7-USB11AC

Communication System: UID 0, IEEE 802.11n(5GHz)HT20 (0); Frequency: 5180 MHz;Duty Cycle: 1:1

Medium parameters used: $f = 5180 \text{ MHz}$; $\sigma = 5.222 \text{ S/m}$; $\epsilon_r = 48.784$; $\rho = 1000 \text{ kg/m}^3$

Phantom section: Flat Section

Measurement Standard: DASYS5 (IEEE/IEC/ANSI C63.19-2011)

DASY5.2 Configuration:

- Area Scan setting - Find Secondary Maximum Within:2.0dB and with a peak SAR value greater than 0.5 W/Kg
- Probe: EX3DV4 - SN3977; ConvF(4.81, 4.81, 4.81); Calibrated: 2016/3/9;
- Sensor-Surface: 2mm (Mechanical Surface Detection)
- Electronics: DAE4 Sn779; Calibrated: 2016/3/2
- Phantom: ELI v5.0; Type: QDOVA002AA; Serial: TP:1133
- Measurement SW: DASYS52, Version 52.8 (8); SEMCAD X Version 14.6.10 (7331)

Flat/Area Scan (71x101x1): Interpolated grid: $dx=1.000 \text{ mm}$, $dy=1.000 \text{ mm}$

Maximum value of SAR (interpolated) = 0.0636 W/kg

Flat/Zoom Scan (8x8x12)/Cube 0: Measurement grid: $dx=4\text{mm}$, $dy=4\text{mm}$, $dz=2\text{mm}$

Reference Value = 3.216 V/m; Power Drift = -0.13 dB

Peak SAR (extrapolated) = 0.201 W/kg

SAR(1 g) = 0.019 W/kg; SAR(10 g) = 0.00692 W/kg

Maximum value of SAR (measured) = 0.0416 W/kg

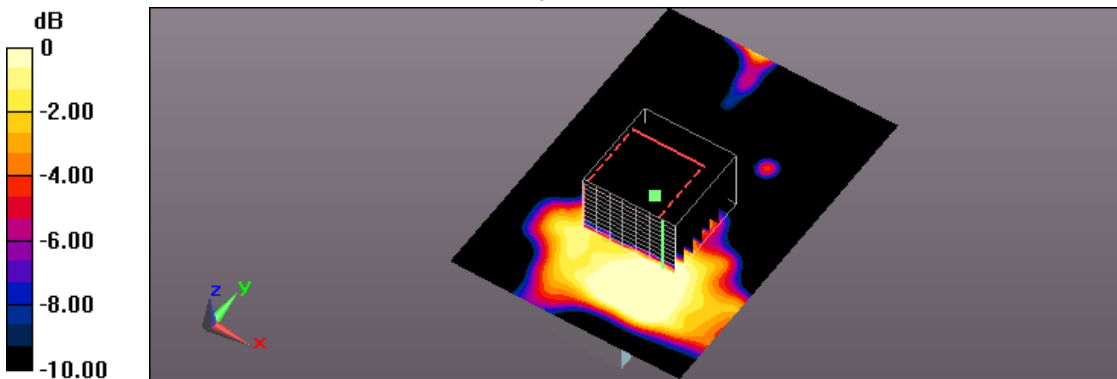

0 dB = 0.0416 W/kg = -13.81 dBW/kg

Test Laboratory: A Test Lab Techno Corp.

Date/Time: 2016/7/3 PM 02:10:30

224_IEEE 802.11ac 5GHz 20MHz CH36_6.5M_Verical Back_5mm_Ant-0

DUT: D1080-Z1; Type: NETSCOUT 802.11ac Network USB Adapter; FCC ID:RD7-USB11AC

Communication System: UID 0, IEEE 802.11n(5GHz)HT20 (0); Frequency: 5180 MHz;Duty Cycle: 1:1

Medium parameters used: $f = 5180 \text{ MHz}$; $\sigma = 5.222 \text{ S/m}$; $\epsilon_r = 48.784$; $\rho = 1000 \text{ kg/m}^3$

Phantom section: Flat Section

Measurement Standard: DASYS5 (IEEE/IEC/ANSI C63.19-2011)

DASY5.2 Configuration:

- Area Scan setting - Find Secondary Maximum Within:2.0dB and with a peak SAR value greater than 0.5 W/Kg
- Probe: EX3DV4 - SN3977; ConvF(4.81, 4.81, 4.81); Calibrated: 2016/3/9;
- Sensor-Surface: 2mm (Mechanical Surface Detection)
- Electronics: DAE4 Sn779; Calibrated: 2016/3/2
- Phantom: ELI v5.0; Type: QDOVA002AA; Serial: TP:1133
- Measurement SW: DASYS52, Version 52.8 (8); SEMCAD X Version 14.6.10 (7331)

Flat/Area Scan (61x121x1): Interpolated grid: $dx=1.000 \text{ mm}$, $dy=1.000 \text{ mm}$

Maximum value of SAR (interpolated) = 0.402 W/kg

Flat/Zoom Scan (8x8x12)/Cube 0: Measurement grid: $dx=4\text{mm}$, $dy=4\text{mm}$, $dz=2\text{mm}$

Reference Value = 9.041 V/m; Power Drift = -0.19 dB

Peak SAR (extrapolated) = 0.832 W/kg

SAR(1 g) = 0.198 W/kg; SAR(10 g) = 0.053 W/kg

Maximum value of SAR (measured) = 0.405 W/kg

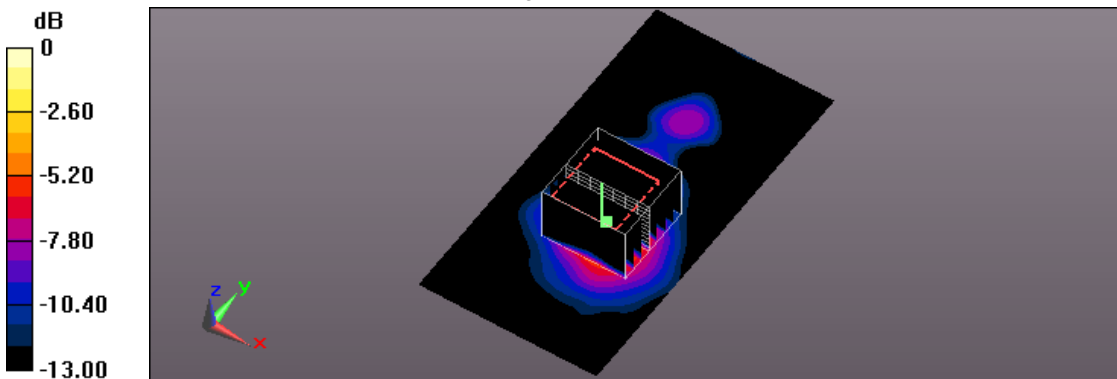

0 dB = 0.405 W/kg = -3.93 dBW/kg

Test Laboratory: A Test Lab Techno Corp.

Date/Time: 2017/5/19 AM 10:51:19

90_IEEE 802.11ac 5GHz 80MHz CH106_87.9M_Horizontal-Up_5mm_Ant-0

DUT: D1080-Z1; Type: NETSCOUT 802.11ac Network USB Adapter; FCC ID:RD7-USB11AC

Communication System: UID 0, IEEE 802.11n(5GHz)HT80 (0); Frequency: 5530 MHz;Duty Cycle: 1:1

Medium parameters used: $f = 5530 \text{ MHz}$; $\sigma = 5.718 \text{ S/m}$; $\epsilon_r = 49.836$; $\rho = 1000 \text{ kg/m}^3$

Phantom section: Flat Section

Measurement Standard: DASYS (IEEE/IEC/ANSI C63.19-2011)

DASY5.2 Configuration:

- Area Scan setting - Find Secondary Maximum Within:2.0dB and with a peak SAR value greater than 0.5 W/Kg
- Probe: EX3DV4 - SN7350; ConvF(4.35, 4.35, 4.35); Calibrated: 2016/12/20;
- Sensor-Surface: 2mm (Mechanical Surface Detection)
- Electronics: DAE4 Sn541; Calibrated: 2017/2/13
- Phantom: ELI v4.0; Type: QDOVA001BB; Serial: TP:1036
- Measurement SW: DASYS52, Version 52.8 (8); SEMCAD X Version 14.6.10 (7331)

Flat/Area Scan (91x101x1): Interpolated grid: $dx=1.000 \text{ mm}$, $dy=1.000 \text{ mm}$

Maximum value of SAR (interpolated) = 0.595 W/kg

Flat/Zoom Scan (8x8x12)/Cube 0: Measurement grid: $dx=4\text{mm}$, $dy=4\text{mm}$, $dz=2\text{mm}$

Reference Value = 4.367 V/m; Power Drift = 0.15 dB

Peak SAR (extrapolated) = 1.45 W/kg

SAR(1 g) = 0.291 W/kg; SAR(10 g) = 0.084 W/kg

Maximum value of SAR (measured) = 0.622 W/kg

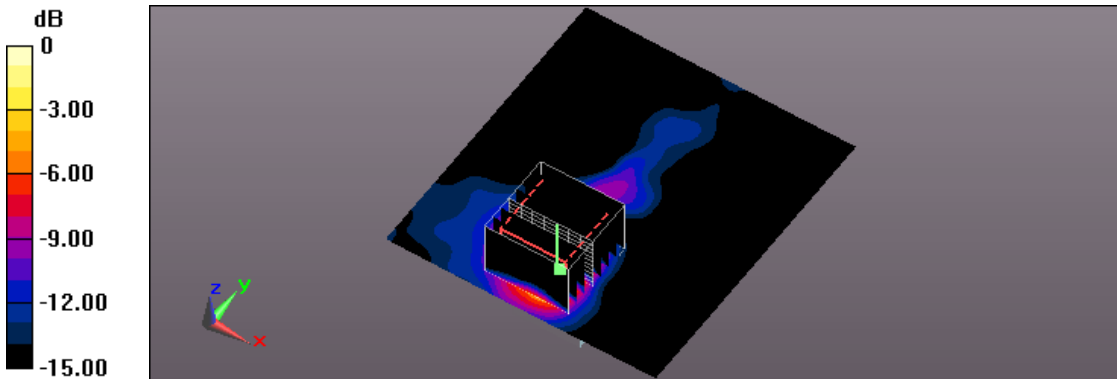

0 dB = 0.622 W/kg = -2.06 dBW/kg

Test Laboratory: A Test Lab Techno Corp.

Date/Time: 2017/5/19 AM 01:19:34

91_ IEEE 802.11ac 5GHz 80MHz CH106_87.9M_USB cable_Horizontal-Down_5mm_Ant-0

DUT: D1080-Z1; Type: NETSCOUT 802.11ac Network USB Adapter; FCC ID:RD7-USB11AC

Communication System: UID 0, IEEE 802.11n(5GHz)HT80 (0); Frequency: 5530 MHz;Duty Cycle: 1:1

Medium parameters used: $f = 5530 \text{ MHz}$; $\sigma = 5.718 \text{ S/m}$; $\epsilon_r = 49.836$; $\rho = 1000 \text{ kg/m}^3$

Phantom section: Flat Section

Measurement Standard: DASYS (IEEE/IEC/ANSI C63.19-2011)

DASY5.2 Configuration:

- Area Scan setting - Find Secondary Maximum Within:2.0dB and with a peak SAR value greater than 0.5 W/Kg
- Probe: EX3DV4 - SN7350; ConvF(4.35, 4.35, 4.35); Calibrated: 2016/12/20;
- Sensor-Surface: 2mm (Mechanical Surface Detection)
- Electronics: DAE4 Sn541; Calibrated: 2017/2/13
- Phantom: ELI v4.0; Type: QDOVA001BB; Serial: TP:1036
- Measurement SW: DASYS52, Version 52.8 (8); SEMCAD X Version 14.6.10 (7331)

Flat/Area Scan (91x101x1): Interpolated grid: $dx=1.000 \text{ mm}$, $dy=1.000 \text{ mm}$

Maximum value of SAR (interpolated) = 0.102 W/kg

Flat/Zoom Scan (8x8x12)/Cube 0: Measurement grid: $dx=4\text{mm}$, $dy=4\text{mm}$, $dz=2\text{mm}$

Reference Value = 2.796 V/m; Power Drift = 0.15 dB

Peak SAR (extrapolated) = 0.256 W/kg

SAR(1 g) = 0.055 W/kg; SAR(10 g) = 0.024 W/kg

Maximum value of SAR (measured) = 0.0966 W/kg

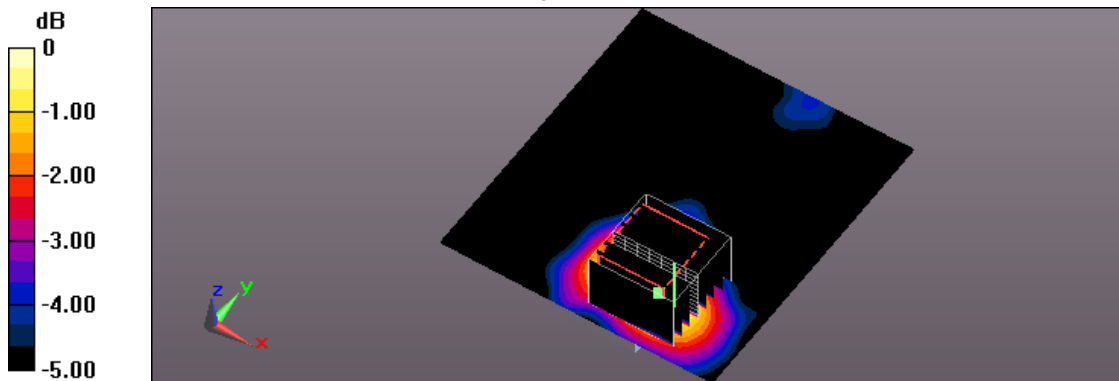

0 dB = 0.0966 W/kg = -10.15 dBW/kg

Test Laboratory: A Test Lab Techno Corp.

Date/Time: 2017/5/20 PM 05:36:02

93_IEEE 802.11ac 5GHz 80MHz CH106_87.9M_Verical Back_5mm_Ant-0

DUT: D1080-Z1; Type: NETSCOUT 802.11ac Network USB Adapter; FCC ID:RD7-USB11AC

Communication System: UID 0, IEEE 802.11n(5GHz)HT80 (0); Frequency: 5530 MHz;Duty Cycle: 1:1

Medium parameters used: $f = 5530 \text{ MHz}$; $\sigma = 5.718 \text{ S/m}$; $\epsilon_r = 49.836$; $\rho = 1000 \text{ kg/m}^3$

Phantom section: Flat Section

Measurement Standard: DASYS (IEEE/IEC/ANSI C63.19-2011)

DASY5.2 Configuration:

- Area Scan setting - Find Secondary Maximum Within:2.0dB and with a peak SAR value greater than 0.5 W/Kg
- Probe: EX3DV4 - SN7350; ConvF(4.35, 4.35, 4.35); Calibrated: 2016/12/20;
- Sensor-Surface: 2mm (Mechanical Surface Detection)
- Electronics: DAE4 Sn541; Calibrated: 2017/2/13
- Phantom: ELI v4.0; Type: QDOVA001BB; Serial: TP:1036
- Measurement SW: DASYS2, Version 52.8 (8); SEMCAD X Version 14.6.10 (7331)

Flat/Area Scan (91x101x1): Interpolated grid: $dx=1.000 \text{ mm}$, $dy=1.000 \text{ mm}$

Maximum value of SAR (interpolated) = 0.311 W/kg

Flat/Zoom Scan (8x8x12)/Cube 0: Measurement grid: $dx=4\text{mm}$, $dy=4\text{mm}$, $dz=2\text{mm}$

Reference Value = 3.656 V/m; Power Drift = -0.01 dB

Peak SAR (extrapolated) = 0.773 W/kg

SAR(1 g) = 0.161 W/kg; SAR(10 g) = 0.051 W/kg

Maximum value of SAR (measured) = 0.311 W/kg

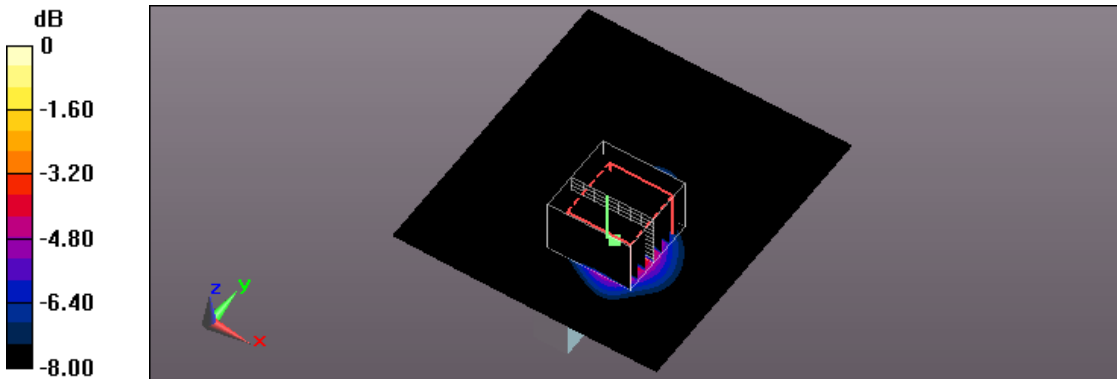

0 dB = 0.311 W/kg = -5.07 dBW/kg

Test Laboratory: A Test Lab Techno Corp.

Date/Time: 2016/6/29 PM 10:31:52

225_IEEE 802.11ac 5GHz 20MHz CH149_6.5M_Horizontal-Up_5mm_Ant-0

DUT: D1080-Z1; Type: NETSCOUT 802.11ac Network USB Adapter; FCC ID:RD7-USB11AC

Communication System: UID 0, IEEE 802.11n(5GHz)HT20 (0); Frequency: 5745 MHz;Duty Cycle: 1:1

Medium parameters used (interpolated): $f = 5745 \text{ MHz}$; $\sigma = 6.032 \text{ S/m}$; $\epsilon_r = 47.484$; $\rho = 1000 \text{ kg/m}^3$

Phantom section: Flat Section

Measurement Standard: DASYS5 (IEEE/IEC/ANSI C63.19-2011)

DASY5.2 Configuration:

- Area Scan setting - Find Secondary Maximum Within:2.0dB and with a peak SAR value greater than 0.5 W/Kg
- Probe: EX3DV4 - SN3977; ConvF(4.33, 4.33, 4.33); Calibrated: 2016/3/9;
- Sensor-Surface: 2mm (Mechanical Surface Detection)
- Electronics: DAE4 Sn779; Calibrated: 2016/3/2
- Phantom: ELI v5.0; Type: QDOVA002AA; Serial: TP:1133
- Measurement SW: DASYS52, Version 52.8 (8); SEMCAD X Version 14.6.10 (7331)

Flat/Area Scan (61x101x1): Interpolated grid: $dx=1.000 \text{ mm}$, $dy=1.000 \text{ mm}$

Maximum value of SAR (interpolated) = 0.828 W/kg

Flat/Zoom Scan (8x8x12)/Cube 0: Measurement grid: $dx=4\text{mm}$, $dy=4\text{mm}$, $dz=2\text{mm}$

Reference Value = 12.02 V/m; Power Drift = -0.07 dB

Peak SAR (extrapolated) = 1.88 W/kg

SAR(1 g) = 0.386 W/kg; SAR(10 g) = 0.114 W/kg

Maximum value of SAR (measured) = 0.870 W/kg

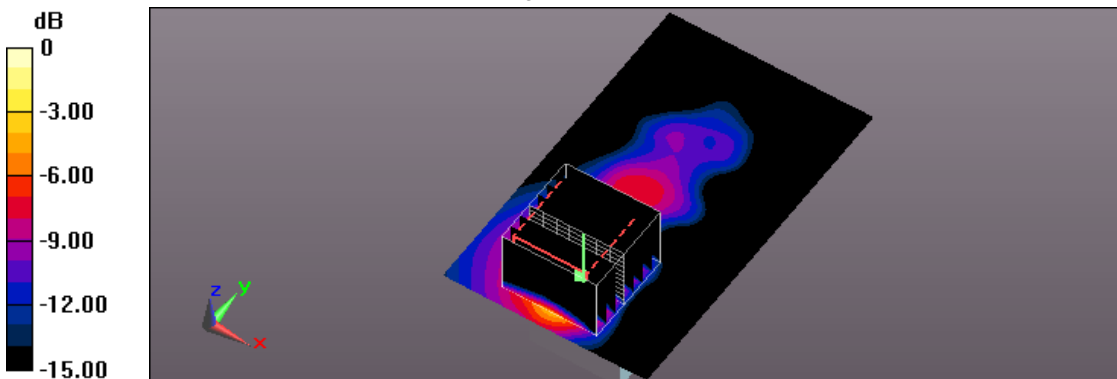

0 dB = 0.870 W/kg = -0.60 dBW/kg

Test Laboratory: A Test Lab Techno Corp.

Date/Time: 2016/6/30 AM 04:13:16

226_IEEE 802.11ac 5GHz 20MHz CH149_6.5M_USB cable_Horizontal-Down_5mm_Ant-0

DUT: D1080-Z1; Type: NETSCOUT 802.11ac Network USB Adapter; FCC ID:RD7-USB11AC

Communication System: UID 0, IEEE 802.11n(5GHz)HT20 (0); Frequency: 5745 MHz;Duty Cycle: 1:1

Medium parameters used (interpolated): $f = 5745$ MHz; $\sigma = 6.032$ S/m; $\epsilon_r = 47.484$; $\rho = 1000$ kg/m³

Phantom section: Flat Section

Measurement Standard: DASYS (IEEE/IEC/ANSI C63.19-2011)

DASY5.2 Configuration:

- Area Scan setting - Find Secondary Maximum Within:2.0dB and with a peak SAR value greater than 0.5 W/Kg
- Probe: EX3DV4 - SN3977; ConvF(4.33, 4.33, 4.33); Calibrated: 2016/3/9;
- Sensor-Surface: 2mm (Mechanical Surface Detection)
- Electronics: DAE4 Sn779; Calibrated: 2016/3/2
- Phantom: ELI v5.0; Type: QDOVA002AA; Serial: TP:1133
- Measurement SW: DASYS52, Version 52.8 (8); SEMCAD X Version 14.6.10 (7331)

Flat/Area Scan (71x101x1): Interpolated grid: dx=1.000 mm, dy=1.000 mm

Maximum value of SAR (interpolated) = 0.104 W/kg

Flat/Zoom Scan (8x8x12)/Cube 0: Measurement grid: dx=4mm, dy=4mm, dz=2mm

Reference Value = 4.295 V/m; Power Drift = -0.19 dB

Peak SAR (extrapolated) = 0.434 W/kg

SAR(1 g) = 0.042 W/kg; SAR(10 g) = 0.017 W/kg

Maximum value of SAR (measured) = 0.0999 W/kg

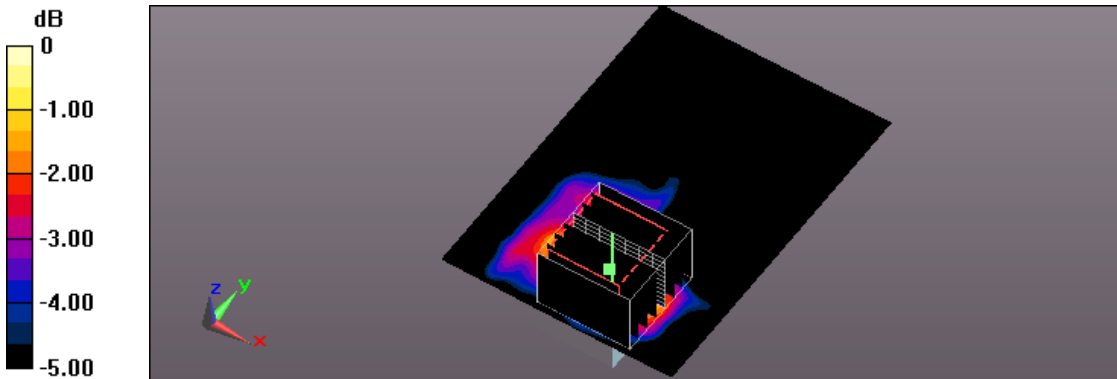

0 dB = 0.0999 W/kg = -10.00 dBW/kg



Test Laboratory: A Test Lab Techno Corp.

Date/Time: 2016/7/2 AM 10:06:35

227_IEEE 802.11ac 5GHz 20MHz CH149_6.5M_USB cable_Verical Front_5mm_Ant-0

DUT: D1080-Z1; Type: NETSCOUT 802.11ac Network USB Adapter; FCC ID:RD7-USB11AC

Communication System: UID 0, IEEE 802.11n(5GHz)HT20 (0); Frequency: 5745 MHz;Duty Cycle: 1:1

Medium parameters used (interpolated): $f = 5745$ MHz; $\sigma = 6.032$ S/m; $\epsilon_r = 47.484$; $\rho = 1000$ kg/m³

Phantom section: Flat Section

Measurement Standard: DASYS5 (IEEE/IEC/ANSI C63.19-2011)

DASY5.2 Configuration:

- Area Scan setting - Find Secondary Maximum Within:2.0dB and with a peak SAR value greater than 0.5 W/Kg
- Probe: EX3DV4 - SN3977; ConvF(4.33, 4.33, 4.33); Calibrated: 2016/3/9;
- Sensor-Surface: 2mm (Mechanical Surface Detection)
- Electronics: DAE4 Sn779; Calibrated: 2016/3/2
- Phantom: ELI v5.0; Type: QDOVA002AA; Serial: TP:1133
- Measurement SW: DASYS52, Version 52.8 (8); SEMCAD X Version 14.6.10 (7331)

Flat/Area Scan (61x121x1): Interpolated grid: dx=1.000 mm, dy=1.000 mm

Maximum value of SAR (interpolated) = 0.138 W/kg

Flat/Zoom Scan (8x8x12)/Cube 0: Measurement grid: dx=4mm, dy=4mm, dz=2mm

Reference Value = 5.036 V/m; Power Drift = -0.09 dB

Peak SAR (extrapolated) = 0.179 W/kg

SAR(1 g) = 0.052 W/kg; SAR(10 g) = 0.019 W/kg

Maximum value of SAR (measured) = 0.146 W/kg

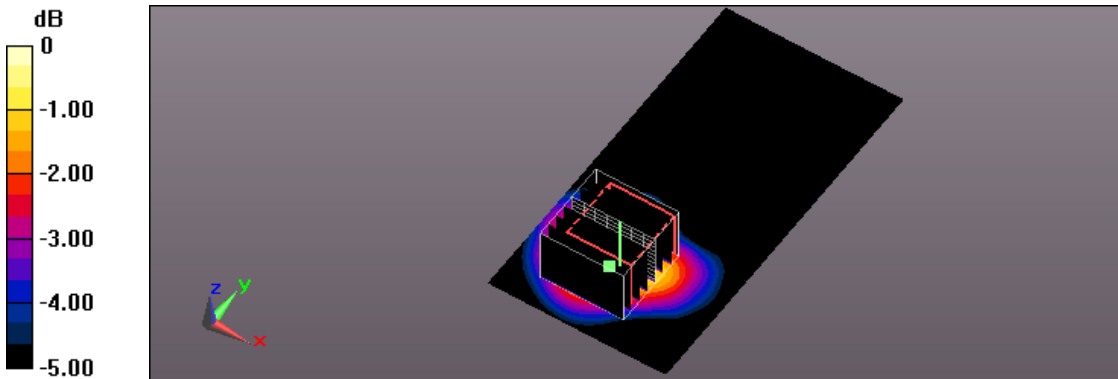

0 dB = 0.146 W/kg = -8.36 dBW/kg

Test Laboratory: A Test Lab Techno Corp.

Date/Time: 2016/7/3 PM 03:10:21

228_IEEE 802.11ac 5GHz 20MHz CH149_6.5M_Veritical Back_5mm_Ant-0

DUT: D1080-Z1; Type: NETSCOUT 802.11ac Network USB Adapter; FCC ID:RD7-USB11AC

Communication System: UID 0, IEEE 802.11n(5GHz)HT20 (0); Frequency: 5745 MHz;Duty Cycle: 1:1

Medium parameters used (interpolated): $f = 5745 \text{ MHz}$; $\sigma = 6.032 \text{ S/m}$; $\epsilon_r = 47.484$; $\rho = 1000 \text{ kg/m}^3$

Phantom section: Flat Section

Measurement Standard: DASYS5 (IEEE/IEC/ANSI C63.19-2011)

DASY5.2 Configuration:

- Area Scan setting - Find Secondary Maximum Within:2.0dB and with a peak SAR value greater than 0.5 W/Kg
- Probe: EX3DV4 - SN3977; ConvF(4.33, 4.33, 4.33); Calibrated: 2016/3/9;
- Sensor-Surface: 2mm (Mechanical Surface Detection)
- Electronics: DAE4 Sn779; Calibrated: 2016/3/2
- Phantom: ELI v5.0; Type: QDOVA002AA; Serial: TP:1133
- Measurement SW: DASYS52, Version 52.8 (8); SEMCAD X Version 14.6.10 (7331)

Flat/Area Scan (61x121x1): Interpolated grid: $dx=1.000 \text{ mm}$, $dy=1.000 \text{ mm}$

Maximum value of SAR (interpolated) = 0.494 W/kg

Flat/Zoom Scan (8x8x12)/Cube 0: Measurement grid: $dx=4\text{mm}$, $dy=4\text{mm}$, $dz=2\text{mm}$

Reference Value = 8.891 V/m; Power Drift = 0.02 dB

Peak SAR (extrapolated) = 0.914 W/kg

SAR(1 g) = 0.226 W/kg; SAR(10 g) = 0.067 W/kg

Maximum value of SAR (measured) = 0.474 W/kg

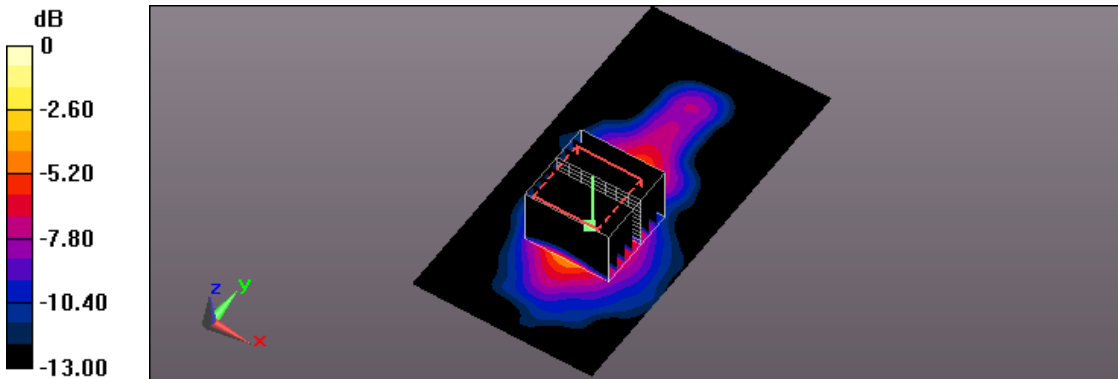

0 dB = 0.474 W/kg = -3.24 dBW/kg

Test Laboratory: A Test Lab Techno Corp.

Date/Time: 2016/5/25 PM 08:41:27

76_IEEE 802.11b CH1_1M_Horizontal-Up_5mm_Ant-0_original 75_measurement once

DUT: D1080-Z1; Type: NETSCOUT 802.11ac Network USB Adapter; FCC ID:RD7-USB11AC

Communication System: UID 0, IEEE 802.11b (0); Frequency: 2412 MHz; Duty Cycle: 1:1

Medium parameters used: $f = 2412 \text{ MHz}$; $\sigma = 1.901 \text{ S/m}$; $\epsilon_r = 51.231$; $\rho = 1000 \text{ kg/m}^3$

Phantom section: Flat Section

Measurement Standard: DASYS (IEEE/IEC/ANSI C63.19-2011)

DASY5.2 Configuration:

- Area Scan setting - Find Secondary Maximum Within: 2.0dB and with a peak SAR value greater than 0.5 W/Kg
- Probe: EX3DV4 - SN3977; ConvF(7.3, 7.3, 7.3); Calibrated: 2016/3/9;
- Sensor-Surface: 2mm (Mechanical Surface Detection)
- Electronics: DAE4 Sn779; Calibrated: 2016/3/2
- Phantom: ELI v5.0; Type: QDOVA002AA; Serial: TP:1133
- Measurement SW: DASYS52, Version 52.8 (8); SEMCAD X Version 14.6.10 (7331)

Flat/Area Scan (71x101x1): Interpolated grid: $dx=1.000 \text{ mm}$, $dy=1.000 \text{ mm}$

Maximum value of SAR (interpolated) = 1.84 W/kg

Flat/Zoom Scan (7x7x7)/Cube 0: Measurement grid: $dx=5\text{mm}$, $dy=5\text{mm}$, $dz=5\text{mm}$

Reference Value = 31.27 V/m; Power Drift = -0.05 dB

Peak SAR (extrapolated) = 2.25 W/kg

SAR(1 g) = 1.22 W/kg; SAR(10 g) = 0.606 W/kg

Maximum value of SAR (measured) = 1.74 W/kg

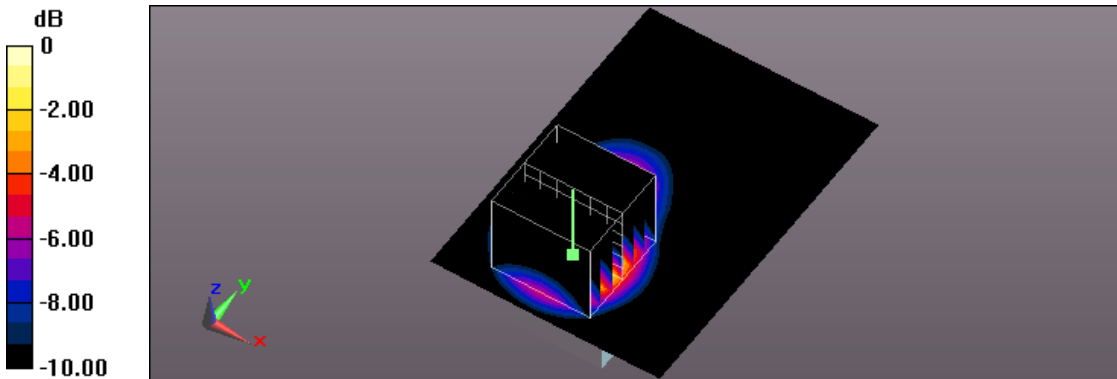

0 dB = 1.74 W/kg = 2.41 dBW/kg

Test Laboratory: A Test Lab Techno Corp.

Date/Time: 2016/5/25 AM 02:21:16

67_IEEE 802.11a CH153_6M_Horizontal-Up_5mm_Ant-0_original 6_measurement once

DUT: D1080-Z1; Type: NETSCOUT 802.11ac Network USB Adapter; FCC ID:RD7-USB11AC

Communication System: UID 0, IEEE 802.11a (0); Frequency: 5765 MHz; Duty Cycle: 1:1

Medium parameters used (interpolated): $f = 5765$ MHz; $\sigma = 6.055$ S/m; $\epsilon_r = 47.374$; $\rho = 1000$ kg/m³

Phantom section: Flat Section

Measurement Standard: DASYS5 (IEEE/IEC/ANSI C63.19-2011)

DASY5.2 Configuration:

- Area Scan setting - Find Secondary Maximum Within: 2.0dB and with a peak SAR value greater than 0.5 W/Kg
- Probe: EX3DV4 - SN3977; ConvF(4.33, 4.33, 4.33); Calibrated: 2016/3/9;
- Sensor-Surface: 2mm (Mechanical Surface Detection)
- Electronics: DAE4 Sn779; Calibrated: 2016/3/2
- Phantom: ELI v5.0; Type: QDOVA002AA; Serial: TP:1133
- Measurement SW: DASYS52, Version 52.8 (8); SEMCAD X Version 14.6.10 (7331)

Flat/Area Scan (61x101x1): Interpolated grid: dx=1.000 mm, dy=1.000 mm

Maximum value of SAR (interpolated) = 3.13 W/kg

Flat/Zoom Scan (8x8x12)/Cube 0: Measurement grid: dx=4mm, dy=4mm, dz=2mm

Reference Value = 24.16 V/m; Power Drift = 0.06 dB

Peak SAR (extrapolated) = 6.81 W/kg

SAR(1 g) = 1.39 W/kg; SAR(10 g) = 0.432 W/kg

Maximum value of SAR (measured) = 2.84 W/kg

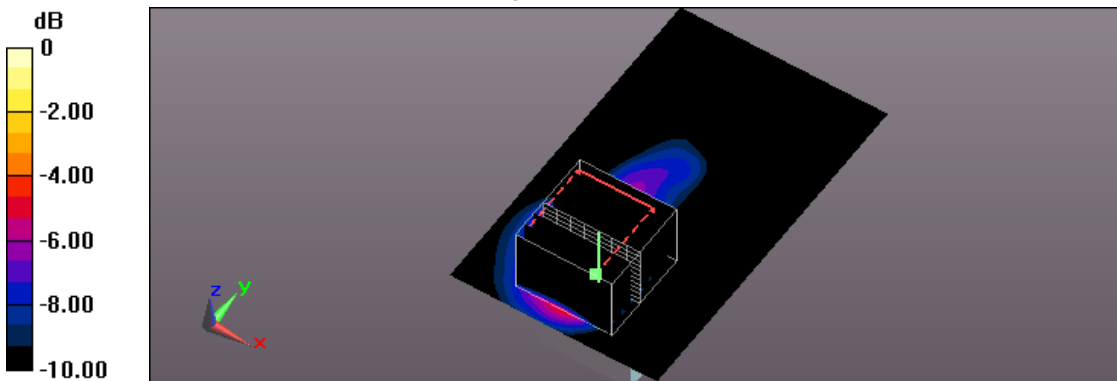

0 dB = 2.84 W/kg = 4.53 dBW/kg

Test Laboratory: A Test Lab Techno Corp.

Date/Time: 2016/6/28 AM 11:33:22

212_IEEE 802.11n 2.4GHz 20MHz (256QAM)CH6_6.5M_USB cable_Horizontal-Down_5mm_Ant-1

DUT: D1080-Z1; Type: NETSCOUT 802.11ac Network USB Adapter; FCC ID:RD7-USB11AC

Communication System: UID 0, IEEE 802.11n(2.4GHz) (0); Frequency: 2437 MHz;Duty Cycle: 1:1

Medium parameters used: $f = 2437 \text{ MHz}$; $\sigma = 2.024 \text{ S/m}$; $\epsilon_r = 51.724$; $\rho = 1000 \text{ kg/m}^3$

Phantom section: Flat Section

Measurement Standard: DASY5 (IEEE/IEC/ANSI C63.19-2011)

DASY5.2 Configuration:

- Area Scan setting - Find Secondary Maximum Within:2.0dB and with a peak SAR value greater than 0.5 W/Kg
- Probe: EX3DV4 - SN3977; ConvF(7.3, 7.3, 7.3); Calibrated: 2016/3/9;
- Sensor-Surface: 2mm (Mechanical Surface Detection)
- Electronics: DAE4 Sn779; Calibrated: 2016/3/2
- Phantom: ELI v5.0; Type: QDOVA002AA; Serial: TP:1133
- Measurement SW: DASY52, Version 52.8 (8); SEMCAD X Version 14.6.10 (7331)

Flat/Area Scan (71x101x1): Interpolated grid: $dx=1.000 \text{ mm}$, $dy=1.000 \text{ mm}$

Maximum value of SAR (interpolated) = 0.144 W/kg

Flat/Zoom Scan (7x7x7)/Cube 0: Measurement grid: $dx=5\text{mm}$, $dy=5\text{mm}$, $dz=5\text{mm}$

Reference Value = 7.653 V/m; Power Drift = -0.00 dB

Peak SAR (extrapolated) = 0.147 W/kg

SAR(1 g) = 0.075 W/kg; SAR(10 g) = 0.033 W/kg

Maximum value of SAR (measured) = 0.114 W/kg

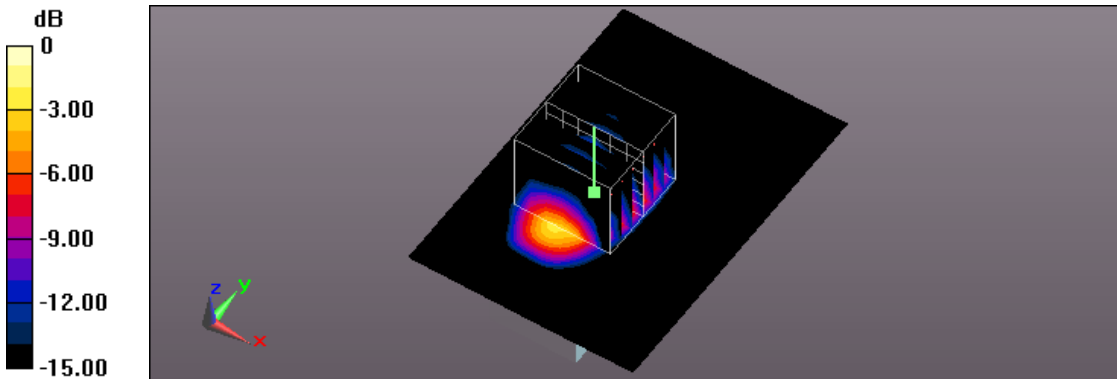

0 dB = 0.114 W/kg = -9.43 dBW/kg

Test Laboratory: A Test Lab Techno Corp.

Date/Time: 2016/6/28 PM 02:04:53

213_IEEE 802.11n 2.4GHz 20MHz (256QAM)CH6_6.5M_USB cable_Horizontal-Down_90 Angle_5mm_Ant-1

DUT: D1080-Z1; Type: NETSCOUT 802.11ac Network USB Adapter; FCC ID:RD7-USB11AC

Communication System: UID 0, IEEE 802.11n(2.4GHz) (0); Frequency: 2437 MHz;Duty Cycle: 1:1

Medium parameters used: $f = 2437 \text{ MHz}$; $\sigma = 2.024 \text{ S/m}$; $\epsilon_r = 51.724$; $\rho = 1000 \text{ kg/m}^3$

Phantom section: Flat Section

Measurement Standard: DASYS5 (IEEE/IEC/ANSI C63.19-2011)

DASY5.2 Configuration:

- Area Scan setting - Find Secondary Maximum Within:2.0dB and with a peak SAR value greater than 0.5 W/Kg
- Probe: EX3DV4 - SN3977; ConvF(7.3, 7.3, 7.3); Calibrated: 2016/3/9;
- Sensor-Surface: 2mm (Mechanical Surface Detection)
- Electronics: DAE4 Sn779; Calibrated: 2016/3/2
- Phantom: ELI v5.0; Type: QDOVA002AA; Serial: TP:1133
- Measurement SW: DASYS52, Version 52.8 (8); SEMCAD X Version 14.6.10 (7331)

Flat/Area Scan (91x121x1): Interpolated grid: $dx=1.000 \text{ mm}$, $dy=1.000 \text{ mm}$

Maximum value of SAR (interpolated) = 0.0137 W/kg

Flat/Zoom Scan (7x7x7)/Cube 0: Measurement grid: $dx=5\text{mm}$, $dy=5\text{mm}$, $dz=5\text{mm}$

Reference Value = 2.533 V/m; Power Drift = -0.17 dB

Peak SAR (extrapolated) = 0.0160 W/kg

SAR(1 g) = 0.00824 W/kg; SAR(10 g) = 0.00349 W/kg

Maximum value of SAR (measured) = 0.0126 W/kg

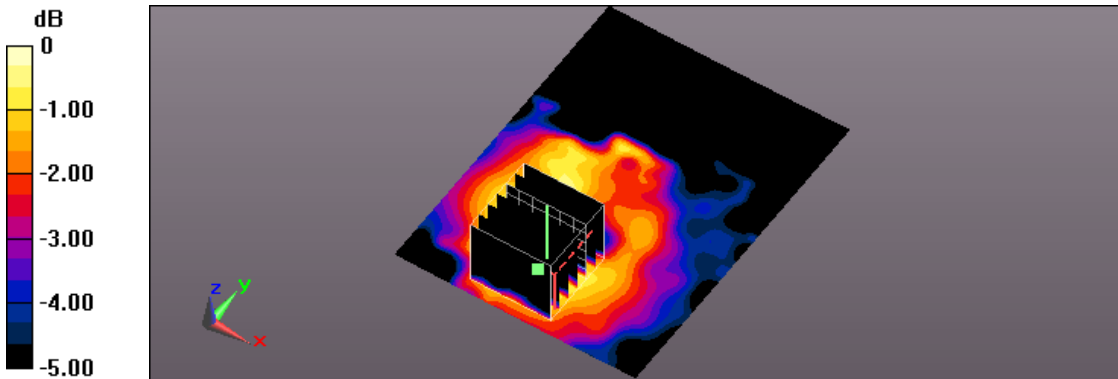

0 dB = 0.0126 W/kg = -19.00 dBW/kg

Test Laboratory: A Test Lab Techno Corp.

Date/Time: 2016/6/28 AM 09:26:17

214_IEEE 802.11n 2.4GHz 20MHz (256QAM)CH6_6.5M_USB cable_Horizontal-Down_180 Angle_5mm_Ant-1

DUT: D1080-Z1; Type: NETSCOUT 802.11ac Network USB Adapter; FCC ID:RD7-USB11AC

Communication System: UID 0, IEEE 802.11n(2.4GHz) (0); Frequency: 2437 MHz;Duty Cycle: 1:1

Medium parameters used: $f = 2437$ MHz; $\sigma = 2.024$ S/m; $\epsilon_r = 51.724$; $\rho = 1000$ kg/m³

Phantom section: Flat Section

Measurement Standard: DASYS (IEEE/IEC/ANSI C63.19-2011)

DASY5.2 Configuration:

- Area Scan setting - Find Secondary Maximum Within:2.0dB and with a peak SAR value greater than 0.5 W/Kg
- Probe: EX3DV4 - SN3977; ConvF(7.3, 7.3, 7.3); Calibrated: 2016/3/9;
- Sensor-Surface: 2mm (Mechanical Surface Detection)
- Electronics: DAE4 Sn779; Calibrated: 2016/3/2
- Phantom: ELI v5.0; Type: QDOVA002AA; Serial: TP:1133
- Measurement SW: DASYS52, Version 52.8 (8); SEMCAD X Version 14.6.10 (7331)

Flat/Area Scan (71x161x1): Interpolated grid: dx=1.000 mm, dy=1.000 mm

Maximum value of SAR (interpolated) = 0.589 W/kg

Flat/Zoom Scan (7x7x7)/Cube 0: Measurement grid: dx=5mm, dy=5mm, dz=5mm

Reference Value = 16.83 V/m; Power Drift = -0.16 dB

Peak SAR (extrapolated) = 0.732 W/kg

SAR(1 g) = 0.378 W/kg; SAR(10 g) = 0.174 W/kg

Maximum value of SAR (measured) = 0.557 W/kg

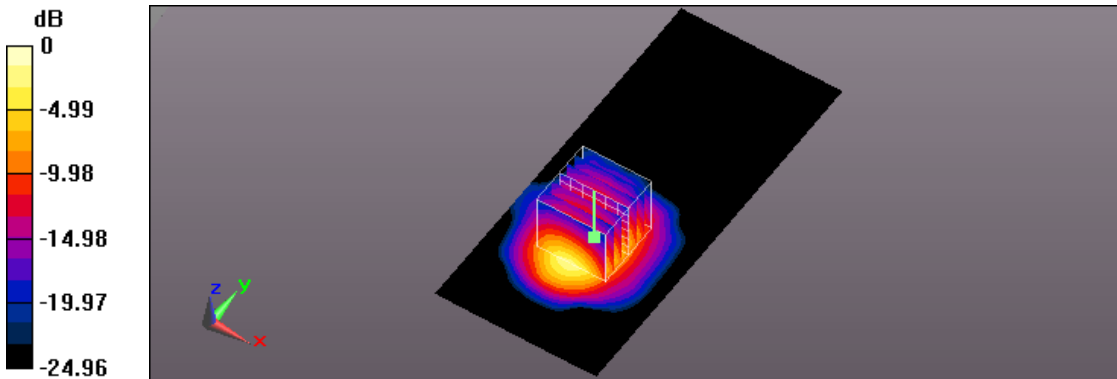

0 dB = 0.557 W/kg = -2.54 dBW/kg

Test Laboratory: A Test Lab Techno Corp.

Date/Time: 2016/7/1 PM 02:58:41

237_IEEE 802.11ac 5GHz 20MHz CH48_6.5M_Horizontal-Up_5mm_Ant-1

DUT: D1080-Z1; Type: NETSCOUT 802.11ac Network USB Adapter; FCC ID:RD7-USB11AC

Communication System: UID 0, IEEE 802.11n(5GHz)HT20 (0); Frequency: 5240 MHz;Duty Cycle: 1:1

Medium parameters used: $f = 5240 \text{ MHz}$; $\sigma = 5.287 \text{ S/m}$; $\epsilon_r = 48.632$; $\rho = 1000 \text{ kg/m}^3$

Phantom section: Flat Section

Measurement Standard: DASYS5 (IEEE/IEC/ANSI C63.19-2011)

DASY5.2 Configuration:

- Area Scan setting - Find Secondary Maximum Within:2.0dB and with a peak SAR value greater than 0.5 W/Kg
- Probe: EX3DV4 - SN3977; ConvF(4.81, 4.81, 4.81); Calibrated: 2016/3/9;
- Sensor-Surface: 2mm (Mechanical Surface Detection)
- Electronics: DAE4 Sn779; Calibrated: 2016/3/2
- Phantom: ELI v5.0; Type: QDOVA002AA; Serial: TP:1133
- Measurement SW: DASYS52, Version 52.8 (8); SEMCAD X Version 14.6.10 (7331)

Flat/Area Scan (71x101x1): Interpolated grid: $dx=1.000 \text{ mm}$, $dy=1.000 \text{ mm}$

Maximum value of SAR (interpolated) = 0.0256 W/kg

Flat/Zoom Scan (8x8x12)/Cube 0: Measurement grid: $dx=4\text{mm}$, $dy=4\text{mm}$, $dz=2\text{mm}$

Reference Value = 1.242 V/m; Power Drift = -0.19 dB

Peak SAR (extrapolated) = 0.0830 W/kg

SAR(1 g) = 0.00462 W/kg; SAR(10 g) = 0.000979 W/kg

Maximum value of SAR (measured) = 0.0135 W/kg

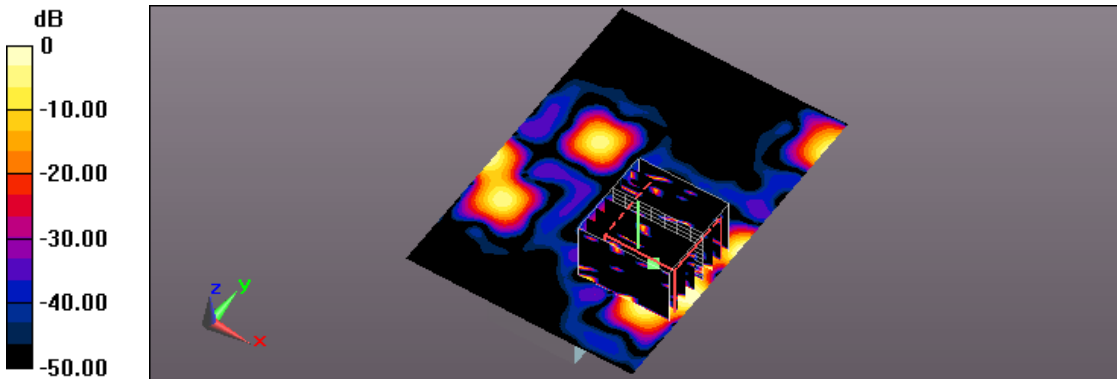

0 dB = 0.0135 W/kg = -18.70 dBW/kg

Test Laboratory: A Test Lab Techno Corp.

Date/Time: 2016/7/3 AM 11:32:04

238_IEEE 802.11ac 5GHz 20MHz CH48_6.5M_Horizontal-Up_90 Angle_5mm_Ant-1

DUT: D1080-Z1; Type: NETSCOUT 802.11ac Network USB Adapter; FCC ID:RD7-USB11AC

Communication System: UID 0, IEEE 802.11n(5GHz)HT20 (0); Frequency: 5240 MHz;Duty Cycle: 1:1

Medium parameters used: $f = 5240 \text{ MHz}$; $\sigma = 5.287 \text{ S/m}$; $\epsilon_r = 48.632$; $\rho = 1000 \text{ kg/m}^3$

Phantom section: Flat Section

Measurement Standard: DASYS5 (IEEE/IEC/ANSI C63.19-2011)

DASY5.2 Configuration:

- Area Scan setting - Find Secondary Maximum Within:2.0dB and with a peak SAR value greater than 0.5 W/Kg
- Probe: EX3DV4 - SN3977; ConvF(4.81, 4.81, 4.81); Calibrated: 2016/3/9;
- Sensor-Surface: 2mm (Mechanical Surface Detection)
- Electronics: DAE4 Sn779; Calibrated: 2016/3/2
- Phantom: ELI v5.0; Type: QDOVA002AA; Serial: TP:1133
- Measurement SW: DASYS52, Version 52.8 (8); SEMCAD X Version 14.6.10 (7331)

Flat/Area Scan (91x121x1): Interpolated grid: $dx=1.000 \text{ mm}$, $dy=1.000 \text{ mm}$

Maximum value of SAR (interpolated) = 0.0391 W/kg

Flat/Zoom Scan (8x8x12)/Cube 0: Measurement grid: $dx=4\text{mm}$, $dy=4\text{mm}$, $dz=2\text{mm}$

Reference Value = 1.613 V/m; Power Drift = -0.10 dB

Peak SAR (extrapolated) = 0.0900 W/kg

SAR(1 g) = 0.00437 W/kg; SAR(10 g) = 0.000953 W/kg

Maximum value of SAR (measured) = 0.0161 W/kg

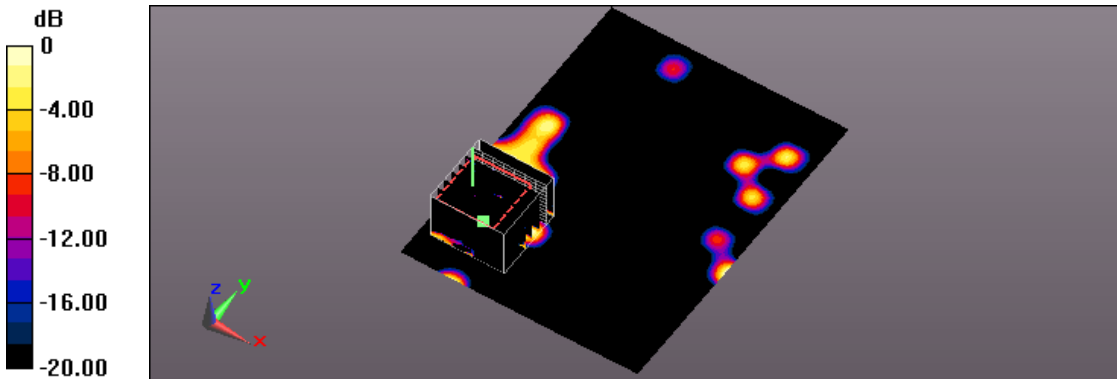

0 dB = 0.0161 W/kg = -17.93 dBW/kg

Test Laboratory: A Test Lab Techno Corp.

Date/Time: 2016/7/2 AM 12:29:39

239_IEEE 802.11ac 5GHz 20MHz CH48_6.5M_Horizontal-Up_180 Angle_5mm_Ant-1

DUT: D1080-Z1; Type: NETSCOUT 802.11ac Network USB Adapter; FCC ID:RD7-USB11AC

Communication System: UID 0, IEEE 802.11n(5GHz)HT20 (0); Frequency: 5240 MHz;Duty Cycle: 1:1

Medium parameters used: $f = 5240 \text{ MHz}$; $\sigma = 5.287 \text{ S/m}$; $\epsilon_r = 48.632$; $\rho = 1000 \text{ kg/m}^3$

Phantom section: Flat Section

Measurement Standard: DASY5 (IEEE/IEC/ANSI C63.19-2011)

DASY5.2 Configuration:

- Area Scan setting - Find Secondary Maximum Within:2.0dB and with a peak SAR value greater than 0.5 W/Kg
- Probe: EX3DV4 - SN3977; ConvF(4.81, 4.81, 4.81); Calibrated: 2016/3/9;
- Sensor-Surface: 2mm (Mechanical Surface Detection)
- Electronics: DAE4 Sn779; Calibrated: 2016/3/2
- Phantom: ELI v5.0; Type: QDOVA002AA; Serial: TP:1133
- Measurement SW: DASY52, Version 52.8 (8); SEMCAD X Version 14.6.10 (7331)

Flat/Area Scan (71x161x1): Interpolated grid: $dx=1.000 \text{ mm}$, $dy=1.000 \text{ mm}$

Maximum value of SAR (interpolated) = 0.151 W/kg

Flat/Zoom Scan (8x8x12)/Cube 0: Measurement grid: $dx=4\text{mm}$, $dy=4\text{mm}$, $dz=2\text{mm}$

Reference Value = 5.360 V/m; Power Drift = 0.17 dB

Peak SAR (extrapolated) = 0.318 W/kg

SAR(1 g) = 0.075 W/kg; SAR(10 g) = 0.030 W/kg

Maximum value of SAR (measured) = 0.142 W/kg

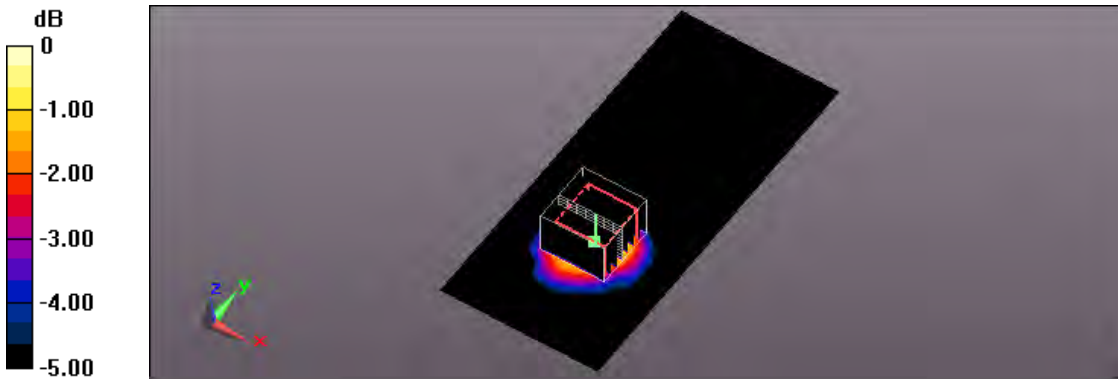

0 dB = 0.142 W/kg = -8.48 dBW/kg

Test Laboratory: A Test Lab Techno Corp.

Date/Time: 2016/6/30 AM 06:10:11

240_IEEE 802.11ac 5GHz 20MHz CH48_6.5M_USB cable_Horizontal-Down_5mm_Ant-1

DUT: D1080-Z1; Type: NETSCOUT 802.11ac Network USB Adapter; FCC ID:RD7-USB11AC

Communication System: UID 0, IEEE 802.11n(5GHz)HT20 (0); Frequency: 5240 MHz;Duty Cycle: 1:1

Medium parameters used: $f = 5240 \text{ MHz}$; $\sigma = 5.287 \text{ S/m}$; $\epsilon_r = 48.632$; $\rho = 1000 \text{ kg/m}^3$

Phantom section: Flat Section

Measurement Standard: DASYS (IEEE/IEC/ANSI C63.19-2011)

DASY5.2 Configuration:

- Area Scan setting - Find Secondary Maximum Within:2.0dB and with a peak SAR value greater than 0.5 W/Kg
- Probe: EX3DV4 - SN3977; ConvF(4.81, 4.81, 4.81); Calibrated: 2016/3/9;
- Sensor-Surface: 2mm (Mechanical Surface Detection)
- Electronics: DAE4 Sn779; Calibrated: 2016/3/2
- Phantom: ELI v5.0; Type: QDOVA002AA; Serial: TP:1133
- Measurement SW: DASYS52, Version 52.8 (8); SEMCAD X Version 14.6.10 (7331)

Flat/Area Scan (71x101x1): Interpolated grid: $dx=1.000 \text{ mm}$, $dy=1.000 \text{ mm}$

Maximum value of SAR (interpolated) = 0.473 W/kg

Flat/Zoom Scan (8x8x12)/Cube 0: Measurement grid: $dx=4\text{mm}$, $dy=4\text{mm}$, $dz=2\text{mm}$

Reference Value = 9.822 V/m; Power Drift = 0.19 dB

Peak SAR (extrapolated) = 0.879 W/kg

SAR(1 g) = 0.231 W/kg; SAR(10 g) = 0.077 W/kg

Maximum value of SAR (measured) = 0.426 W/kg

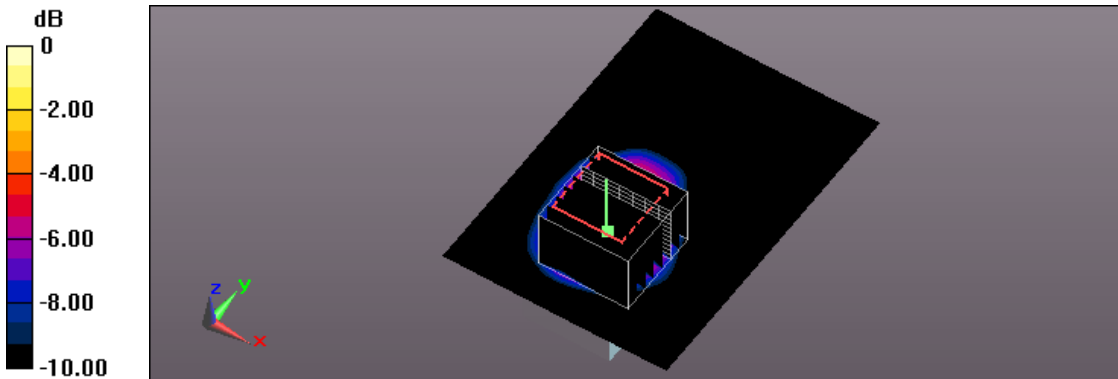

0 dB = 0.426 W/kg = -3.71 dBW/kg

Test Laboratory: A Test Lab Techno Corp.

Date/Time: 2016/7/1 PM 12:46:48

241_IEEE 802.11ac 5GHz 20MHz CH48_6.5M_USB cable_Horizontal-Down_90 Angle_5mm_Ant-1

DUT: D1080-Z1; Type: NETSCOUT 802.11ac Network USB Adapter; FCC ID:RD7-USB11AC

Communication System: UID 0, IEEE 802.11n(5GHz)HT20 (0); Frequency: 5240 MHz;Duty Cycle: 1:1

Medium parameters used: $f = 5240 \text{ MHz}$; $\sigma = 5.287 \text{ S/m}$; $\epsilon_r = 48.632$; $\rho = 1000 \text{ kg/m}^3$

Phantom section: Flat Section

Measurement Standard: DASYS5 (IEEE/IEC/ANSI C63.19-2011)

DASY5.2 Configuration:

- Area Scan setting - Find Secondary Maximum Within:2.0dB and with a peak SAR value greater than 0.5 W/Kg
- Probe: EX3DV4 - SN3977; ConvF(4.81, 4.81, 4.81); Calibrated: 2016/3/9;
- Sensor-Surface: 2mm (Mechanical Surface Detection)
- Electronics: DAE4 Sn779; Calibrated: 2016/3/2
- Phantom: ELI v5.0; Type: QDOVA002AA; Serial: TP:1133
- Measurement SW: DASYS52, Version 52.8 (8); SEMCAD X Version 14.6.10 (7331)

Flat/Area Scan (91x121x1): Interpolated grid: $dx=1.000 \text{ mm}$, $dy=1.000 \text{ mm}$

Maximum value of SAR (interpolated) = 0.0392 W/kg

Flat/Zoom Scan (8x8x12)/Cube 0: Measurement grid: $dx=4\text{mm}$, $dy=4\text{mm}$, $dz=2\text{mm}$

Reference Value = 2.751 V/m; Power Drift = -0.08 dB

Peak SAR (extrapolated) = 0.300 W/kg

SAR(1 g) = 0.026 W/kg; SAR(10 g) = 0.010 W/kg

Maximum value of SAR (measured) = 0.0384 W/kg

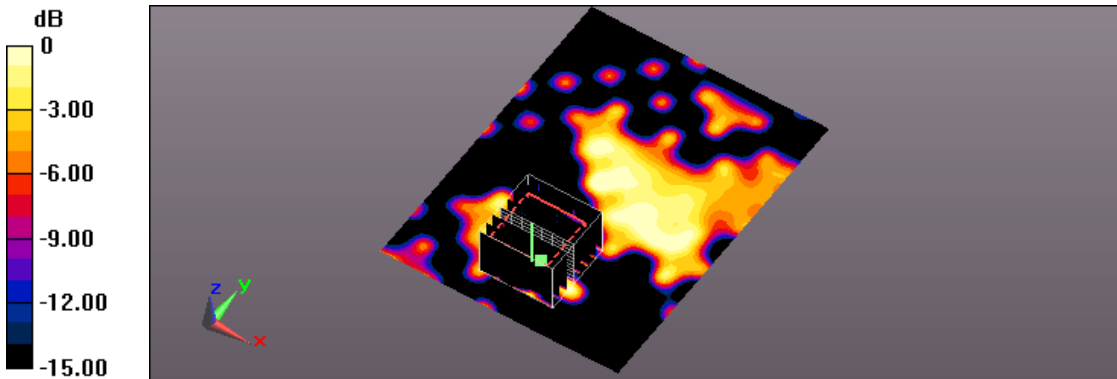

0 dB = 0.0384 W/kg = -14.16 dBW/kg

Test Laboratory: A Test Lab Techno Corp.

Date/Time: 2016/7/1 PM 01:54:19

242_IEEE 802.11ac 5GHz 20MHz CH48_6.5M_USB cable_Horizontal-Down_180 Angle_5mm_Ant-1

DUT: D1080-Z1; Type: NETSCOUT 802.11ac Network USB Adapter; FCC ID:RD7-USB11AC

Communication System: UID 0, IEEE 802.11n(5GHz)HT20 (0); Frequency: 5240 MHz;Duty Cycle: 1:1

Medium parameters used: $f = 5240 \text{ MHz}$; $\sigma = 5.287 \text{ S/m}$; $\epsilon_r = 48.632$; $\rho = 1000 \text{ kg/m}^3$

Phantom section: Flat Section

Measurement Standard: DASYS5 (IEEE/IEC/ANSI C63.19-2011)

DASY5.2 Configuration:

- Area Scan setting - Find Secondary Maximum Within:2.0dB and with a peak SAR value greater than 0.5 W/Kg
- Probe: EX3DV4 - SN3977; ConvF(4.81, 4.81, 4.81); Calibrated: 2016/3/9;
- Sensor-Surface: 2mm (Mechanical Surface Detection)
- Electronics: DAE4 Sn779; Calibrated: 2016/3/2
- Phantom: ELI v5.0; Type: QDOVA002AA; Serial: TP:1133
- Measurement SW: DASYS52, Version 52.8 (8); SEMCAD X Version 14.6.10 (7331)

Flat/Area Scan (71x161x1): Interpolated grid: $dx=1.000 \text{ mm}$, $dy=1.000 \text{ mm}$

Maximum value of SAR (interpolated) = 0.713 W/kg

Flat/Zoom Scan (8x8x12)/Cube 0: Measurement grid: $dx=4\text{mm}$, $dy=4\text{mm}$, $dz=2\text{mm}$

Reference Value = 10.83 V/m; Power Drift = -0.05 dB

Peak SAR (extrapolated) = 1.17 W/kg

SAR(1 g) = 0.315 W/kg; SAR(10 g) = 0.117 W/kg

Maximum value of SAR (measured) = 0.573 W/kg

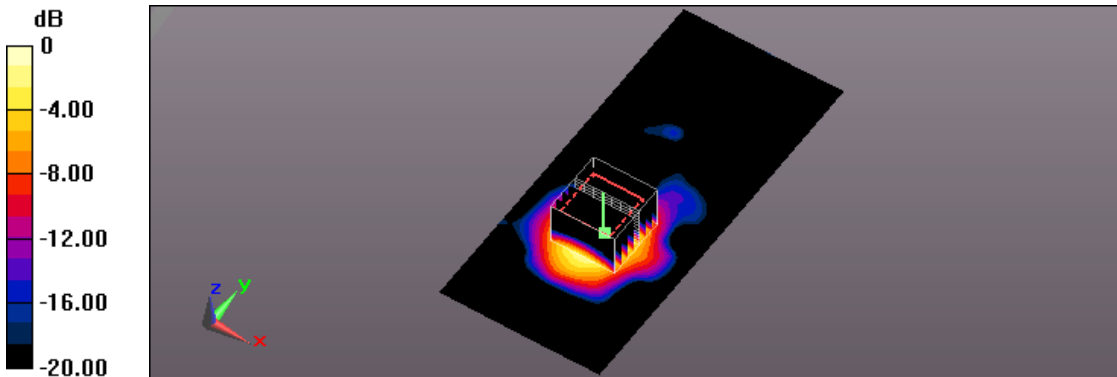

0 dB = 0.573 W/kg = -2.42 dBW/kg

Test Laboratory: A Test Lab Techno Corp.

Date/Time: 2016/7/2 AM 10:43:20

243_IEEE 802.11ac 5GHz 20MHz CH48_6.5M_USB cable_Verical Front_5mm_Ant-1

DUT: D1080-Z1; Type: NETSCOUT 802.11ac Network USB Adapter; FCC ID:RD7-USB11AC

Communication System: UID 0, IEEE 802.11n(5GHz)HT20 (0); Frequency: 5240 MHz;Duty Cycle: 1:1

Medium parameters used: $f = 5240 \text{ MHz}$; $\sigma = 5.287 \text{ S/m}$; $\epsilon_r = 48.632$; $\rho = 1000 \text{ kg/m}^3$

Phantom section: Flat Section

Measurement Standard: DASYS5 (IEEE/IEC/ANSI C63.19-2011)

DASY5.2 Configuration:

- Area Scan setting - Find Secondary Maximum Within:2.0dB and with a peak SAR value greater than 0.5 W/Kg
- Probe: EX3DV4 - SN3977; ConvF(4.81, 4.81, 4.81); Calibrated: 2016/3/9;
- Sensor-Surface: 2mm (Mechanical Surface Detection)
- Electronics: DAE4 Sn779; Calibrated: 2016/3/2
- Phantom: ELI v5.0; Type: QDOVA002AA; Serial: TP:1133
- Measurement SW: DASYS52, Version 52.8 (8); SEMCAD X Version 14.6.10 (7331)

Flat/Area Scan (61x121x1): Interpolated grid: $dx=1.000 \text{ mm}$, $dy=1.000 \text{ mm}$

Maximum value of SAR (interpolated) = 0.141 W/kg

Flat/Zoom Scan (8x8x12)/Cube 0: Measurement grid: $dx=4\text{mm}$, $dy=4\text{mm}$, $dz=2\text{mm}$

Reference Value = 5.213 V/m; Power Drift = -0.06 dB

Peak SAR (extrapolated) = 0.225 W/kg

SAR(1 g) = 0.061 W/kg; SAR(10 g) = 0.020 W/kg

Maximum value of SAR (measured) = 0.124 W/kg

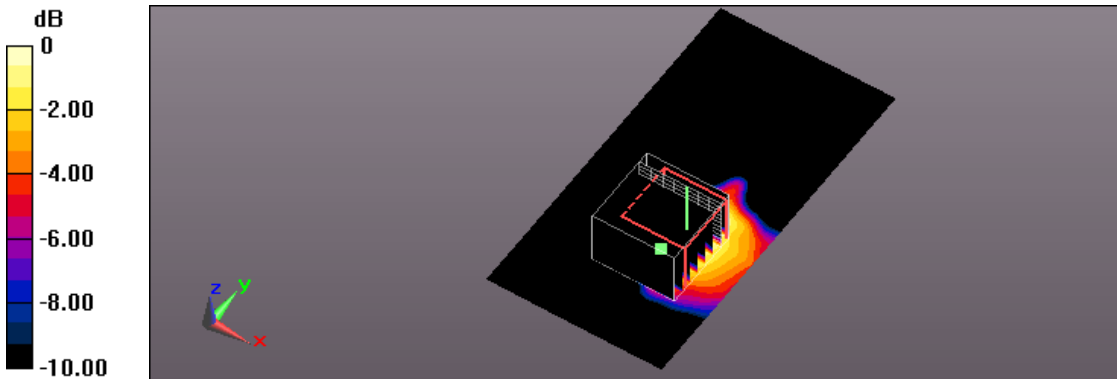

0 dB = 0.124 W/kg = -9.07 dBW/kg

Test Laboratory: A Test Lab Techno Corp.

Date/Time: 2016/7/2 PM 01:34:06

244_IEEE 802.11ac 5GHz 20MHz CH48_6.5M_USB cable_Verical Front_90 Angle_5mm_Ant-1

DUT: D1080-Z1; Type: NETSCOUT 802.11ac Network USB Adapter; FCC ID:RD7-USB11AC

Communication System: UID 0, IEEE 802.11n(5GHz)HT20 (0); Frequency: 5240 MHz;Duty Cycle: 1:1

Medium parameters used: $f = 5240 \text{ MHz}$; $\sigma = 5.287 \text{ S/m}$; $\epsilon_r = 48.632$; $\rho = 1000 \text{ kg/m}^3$

Phantom section: Flat Section

Measurement Standard: DASYS (IEEE/IEC/ANSI C63.19-2011)

DASY5.2 Configuration:

- Area Scan setting - Find Secondary Maximum Within:2.0dB and with a peak SAR value greater than 0.5 W/Kg
- Probe: EX3DV4 - SN3977; ConvF(4.81, 4.81, 4.81); Calibrated: 2016/3/9;
- Sensor-Surface: 2mm (Mechanical Surface Detection)
- Electronics: DAE4 Sn779; Calibrated: 2016/3/2
- Phantom: ELI v5.0; Type: QDOVA002AA; Serial: TP:1133
- Measurement SW: DASYS2, Version 52.8 (8); SEMCAD X Version 14.6.10 (7331)

Flat/Area Scan (101x121x1): Interpolated grid: $dx=1.000 \text{ mm}$, $dy=1.000 \text{ mm}$

Maximum value of SAR (interpolated) = 0.243 W/kg

Flat/Zoom Scan (8x8x12)/Cube 0: Measurement grid: $dx=4\text{mm}$, $dy=4\text{mm}$, $dz=2\text{mm}$

Reference Value = 7.021 V/m; Power Drift = -0.12 dB

Peak SAR (extrapolated) = 0.503 W/kg

SAR(1 g) = 0.132 W/kg; SAR(10 g) = 0.050 W/kg

Maximum value of SAR (measured) = 0.243 W/kg

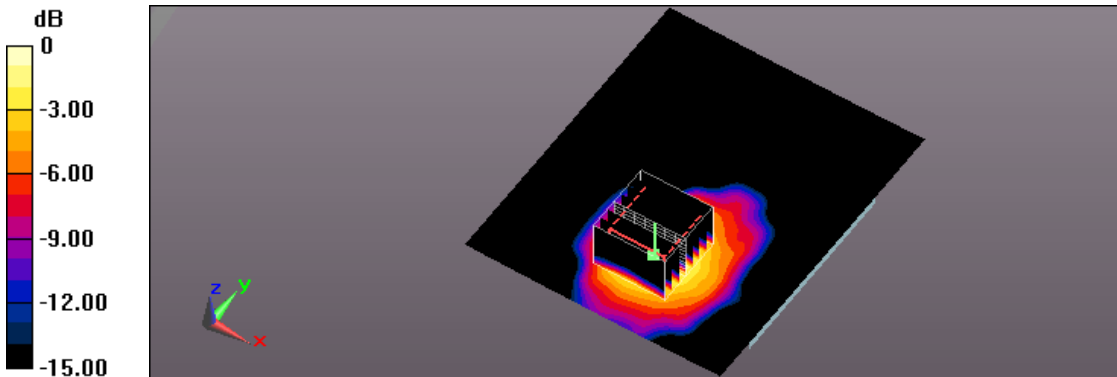

0 dB = 0.243 W/kg = -6.14 dBW/kg

Test Laboratory: A Test Lab Techno Corp.

Date/Time: 2016/7/2 PM 03:01:29

245_IEEE 802.11ac 5GHz 20MHz CH48_6.5M_USB cable_Verical Front_180 Angle_5mm_Ant-1

DUT: D1080-Z1; Type: NETSCOUT 802.11ac Network USB Adapter; FCC ID:RD7-USB11AC

Communication System: UID 0, IEEE 802.11n(5GHz)HT20 (0); Frequency: 5240 MHz;Duty Cycle: 1:1

Medium parameters used: $f = 5240 \text{ MHz}$; $\sigma = 5.287 \text{ S/m}$; $\epsilon_r = 48.632$; $\rho = 1000 \text{ kg/m}^3$

Phantom section: Flat Section

Measurement Standard: DASYS5 (IEEE/IEC/ANSI C63.19-2011)

DASY5.2 Configuration:

- Area Scan setting - Find Secondary Maximum Within:2.0dB and with a peak SAR value greater than 0.5 W/Kg
- Probe: EX3DV4 - SN3977; ConvF(4.81, 4.81, 4.81); Calibrated: 2016/3/9;
- Sensor-Surface: 2mm (Mechanical Surface Detection)
- Electronics: DAE4 Sn779; Calibrated: 2016/3/2
- Phantom: ELI v5.0; Type: QDOVA002AA; Serial: TP:1133
- Measurement SW: DASYS52, Version 52.8 (8); SEMCAD X Version 14.6.10 (7331)

Flat/Area Scan (61x161x1): Interpolated grid: $dx=1.000 \text{ mm}$, $dy=1.000 \text{ mm}$

Maximum value of SAR (interpolated) = 0.249 W/kg

Flat/Zoom Scan (8x8x12)/Cube 0: Measurement grid: $dx=4\text{mm}$, $dy=4\text{mm}$, $dz=2\text{mm}$

Reference Value = 7.166 V/m; Power Drift = -0.09 dB

Peak SAR (extrapolated) = 1.30 W/kg

SAR(1 g) = 0.129 W/kg; SAR(10 g) = 0.048 W/kg

Maximum value of SAR (measured) = 0.244 W/kg

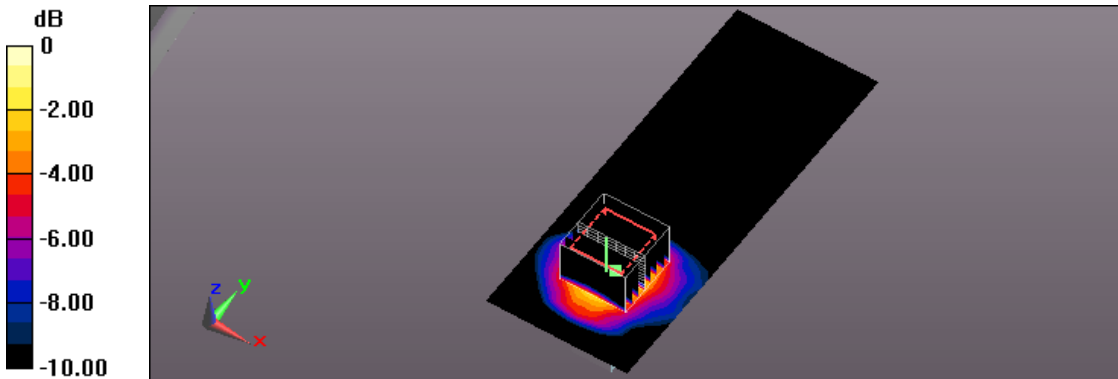

0 dB = 0.244 W/kg = -6.13 dBW/kg

Test Laboratory: A Test Lab Techno Corp.

Date/Time: 2016/7/3 PM 01:06:19

246_IEEE 802.11ac 5GHz 20MHz CH48_6.5M_Verical Back_5mm_Ant-1

DUT: D1080-Z1; Type: NETSCOUT 802.11ac Network USB Adapter; FCC ID:RD7-USB11AC

Communication System: UID 0, IEEE 802.11n(5GHz)HT20 (0); Frequency: 5240 MHz;Duty Cycle: 1:1

Medium parameters used: $f = 5240 \text{ MHz}$; $\sigma = 5.287 \text{ S/m}$; $\epsilon_r = 48.632$; $\rho = 1000 \text{ kg/m}^3$

Phantom section: Flat Section

Measurement Standard: DASYS5 (IEEE/IEC/ANSI C63.19-2011)

DASY5.2 Configuration:

- Area Scan setting - Find Secondary Maximum Within:2.0dB and with a peak SAR value greater than 0.5 W/Kg
- Probe: EX3DV4 - SN3977; ConvF(4.81, 4.81, 4.81); Calibrated: 2016/3/9;
- Sensor-Surface: 2mm (Mechanical Surface Detection)
- Electronics: DAE4 Sn779; Calibrated: 2016/3/2
- Phantom: ELI v5.0; Type: QDOVA002AA; Serial: TP:1133
- Measurement SW: DASYS52, Version 52.8 (8); SEMCAD X Version 14.6.10 (7331)

Flat/Area Scan (61x121x1): Interpolated grid: $dx=1.000 \text{ mm}$, $dy=1.000 \text{ mm}$

Maximum value of SAR (interpolated) = 0.137 W/kg

Flat/Zoom Scan (8x8x12)/Cube 0: Measurement grid: $dx=4\text{mm}$, $dy=4\text{mm}$, $dz=2\text{mm}$

Reference Value = 4.953 V/m; Power Drift = -0.16 dB

Peak SAR (extrapolated) = 0.216 W/kg

SAR(1 g) = 0.057 W/kg; SAR(10 g) = 0.020 W/kg

Maximum value of SAR (measured) = 0.121 W/kg

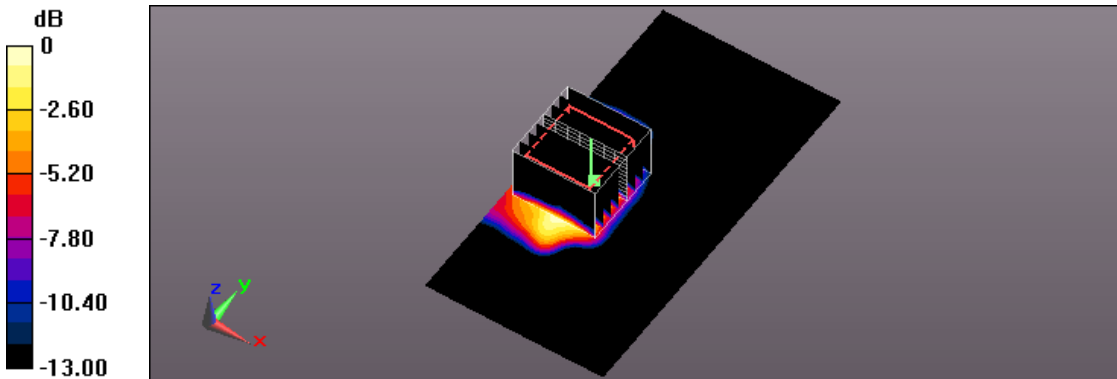

0 dB = 0.121 W/kg = -9.17 dBW/kg

Test Laboratory: A Test Lab Techno Corp.

Date/Time: 2016/7/3 PM 06:09:51

247_IEEE 802.11ac 5GHz 20MHz CH48_6.5M_Verical Back_90 Angle_5mm_Ant-1

DUT: D1080-Z1; Type: NETSCOUT 802.11ac Network USB Adapter; FCC ID:RD7-USB11AC

Communication System: UID 0, IEEE 802.11n(5GHz)HT20 (0); Frequency: 5240 MHz;Duty Cycle: 1:1

Medium parameters used: $f = 5240 \text{ MHz}$; $\sigma = 5.287 \text{ S/m}$; $\epsilon_r = 48.632$; $\rho = 1000 \text{ kg/m}^3$

Phantom section: Flat Section

Measurement Standard: DASYS (IEEE/IEC/ANSI C63.19-2011)

DASY5.2 Configuration:

- Area Scan setting - Find Secondary Maximum Within:2.0dB and with a peak SAR value greater than 0.5 W/Kg
- Probe: EX3DV4 - SN3977; ConvF(4.81, 4.81, 4.81); Calibrated: 2016/3/9;
- Sensor-Surface: 2mm (Mechanical Surface Detection)
- Electronics: DAE4 Sn779; Calibrated: 2016/3/2
- Phantom: ELI v5.0; Type: QDOVA002AA; Serial: TP:1133
- Measurement SW: DASYS52, Version 52.8 (8); SEMCAD X Version 14.6.10 (7331)

Flat/Area Scan (101x121x1): Interpolated grid: $dx=1.000 \text{ mm}$, $dy=1.000 \text{ mm}$

Maximum value of SAR (interpolated) = 0.214 W/kg

Flat/Zoom Scan (8x8x12)/Cube 0: Measurement grid: $dx=4\text{mm}$, $dy=4\text{mm}$, $dz=2\text{mm}$

Reference Value = 6.422 V/m; Power Drift = 0.03 dB

Peak SAR (extrapolated) = 0.424 W/kg

SAR(1 g) = 0.112 W/kg; SAR(10 g) = 0.042 W/kg

Maximum value of SAR (measured) = 0.210 W/kg

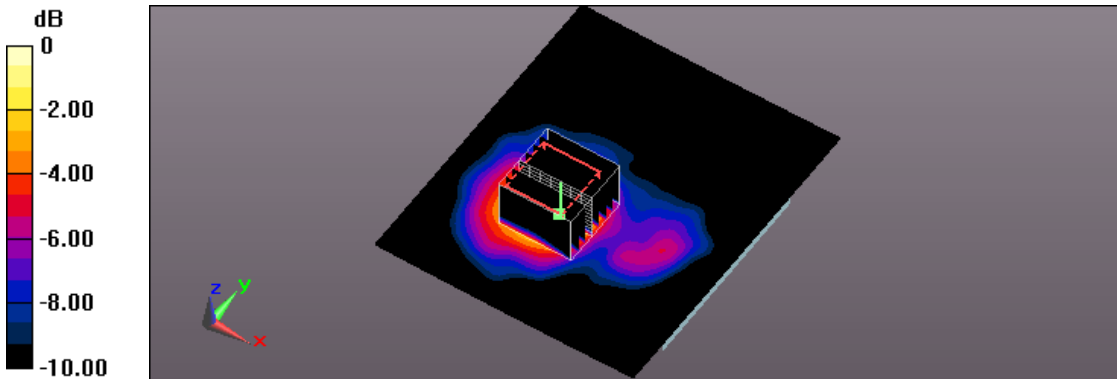

0 dB = 0.210 W/kg = -6.78 dBW/kg

Test Laboratory: A Test Lab Techno Corp.

Date/Time: 2016/7/3 PM 07:38:03

248_IEEE 802.11ac 5GHz 20MHz CH48_6.5M_Verical Back_180 Angle_5mm_Ant-1

DUT: D1080-Z1; Type: NETSCOUT 802.11ac Network USB Adapter; FCC ID:RD7-USB11AC

Communication System: UID 0, IEEE 802.11n(5GHz)HT20 (0); Frequency: 5240 MHz;Duty Cycle: 1:1

Medium parameters used: $f = 5240 \text{ MHz}$; $\sigma = 5.287 \text{ S/m}$; $\epsilon_r = 48.632$; $\rho = 1000 \text{ kg/m}^3$

Phantom section: Flat Section

Measurement Standard: DASYS (IEEE/IEC/ANSI C63.19-2011)

DASY5.2 Configuration:

- Area Scan setting - Find Secondary Maximum Within:2.0dB and with a peak SAR value greater than 0.5 W/Kg
- Probe: EX3DV4 - SN3977; ConvF(4.81, 4.81, 4.81); Calibrated: 2016/3/9;
- Sensor-Surface: 2mm (Mechanical Surface Detection)
- Electronics: DAE4 Sn779; Calibrated: 2016/3/2
- Phantom: ELI v5.0; Type: QDOVA002AA; Serial: TP:1133
- Measurement SW: DASYS52, Version 52.8 (8); SEMCAD X Version 14.6.10 (7331)

Flat/Area Scan (61x161x1): Interpolated grid: $dx=1.000 \text{ mm}$, $dy=1.000 \text{ mm}$

Maximum value of SAR (interpolated) = 0.228 W/kg

Flat/Zoom Scan (8x8x12)/Cube 0: Measurement grid: $dx=4\text{mm}$, $dy=4\text{mm}$, $dz=2\text{mm}$

Reference Value = 7.038 V/m; Power Drift = -0.13 dB

Peak SAR (extrapolated) = 0.488 W/kg

SAR(1 g) = 0.121 W/kg; SAR(10 g) = 0.044 W/kg

Maximum value of SAR (measured) = 0.230 W/kg

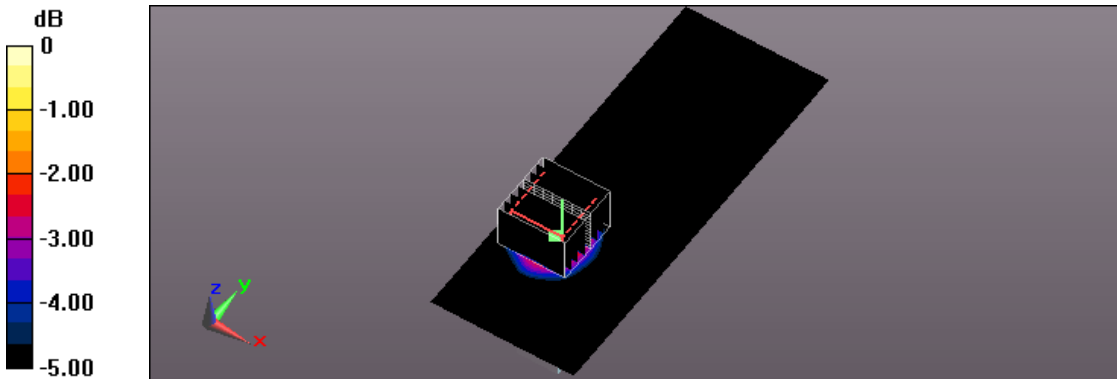

0 dB = 0.230 W/kg = -6.38 dBW/kg

Test Laboratory: A Test Lab Techno Corp.

Date/Time: 2017/5/19 AM 11:53:28

95_ IEEE 802.11ac 5GHz 80MHz CH106_87.9M_Horizontal-Up_5mm_Ant-1

DUT: D1080-Z1; Type: NETSCOUT 802.11ac Network USB Adapter; FCC ID:RD7-USB11AC

Communication System: UID 0, IEEE 802.11n(5GHz)HT80 (0); Frequency: 5530 MHz;Duty Cycle: 1:1

Medium parameters used: $f = 5530 \text{ MHz}$; $\sigma = 5.718 \text{ S/m}$; $\epsilon_r = 49.836$; $\rho = 1000 \text{ kg/m}^3$

Phantom section: Flat Section

Measurement Standard: DASYS (IEEE/IEC/ANSI C63.19-2011)

DASY5.2 Configuration:

- Area Scan setting - Find Secondary Maximum Within:2.0dB and with a peak SAR value greater than 0.5 W/Kg
- Probe: EX3DV4 - SN7350; ConvF(4.35, 4.35, 4.35); Calibrated: 2016/12/20;
- Sensor-Surface: 2mm (Mechanical Surface Detection)
- Electronics: DAE4 Sn541; Calibrated: 2017/2/13
- Phantom: ELI v4.0; Type: QDOVA001BB; Serial: TP:1036
- Measurement SW: DASYS52, Version 52.8 (8); SEMCAD X Version 14.6.10 (7331)

Flat/Area Scan (91x101x1): Interpolated grid: $dx=1.000 \text{ mm}$, $dy=1.000 \text{ mm}$

Maximum value of SAR (interpolated) = 0.0318 W/kg

Flat/Zoom Scan (8x8x12)/Cube 0: Measurement grid: $dx=4\text{mm}$, $dy=4\text{mm}$, $dz=2\text{mm}$

Reference Value = 0 V/m; Power Drift = 0.00 dB

Peak SAR (extrapolated) = 0.0690 W/kg

SAR(1 g) = 0.00774 W/kg; SAR(10 g) = 0.00364 W/kg

Maximum value of SAR (measured) = 0.0157 W/kg

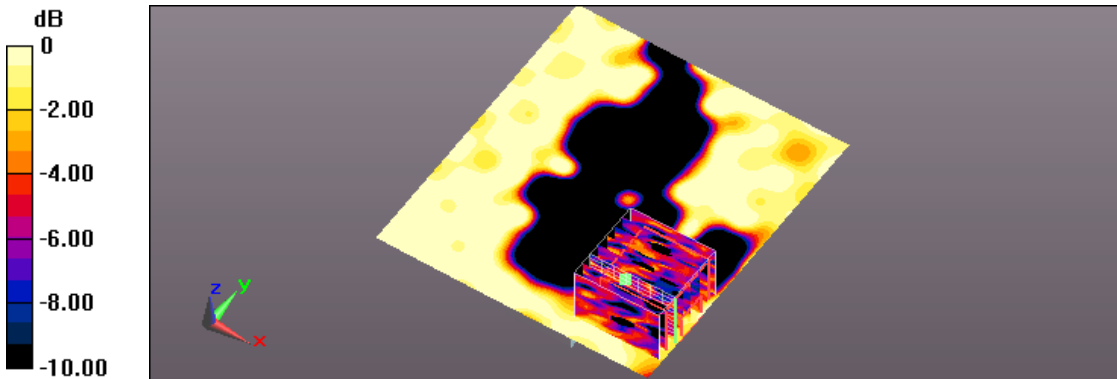

0 dB = 0.0157 W/kg = -18.04 dBW/kg

Test Laboratory: A Test Lab Techno Corp.

Date/Time: 2017/5/22 PM 05:27:43

96_IEEE 802.11ac 5GHz 80MHz CH106_87.9M_Horizontal-Up_90 Angle_5mm_Ant-1

DUT: D1080-Z1; Type: NETSCOUT 802.11ac Network USB Adapter; FCC ID:RD7-USB11AC

Communication System: UID 0, IEEE 802.11n(5GHz)HT80 (0); Frequency: 5530 MHz;Duty Cycle: 1:1

Medium parameters used: $f = 5530 \text{ MHz}$; $\sigma = 5.742 \text{ S/m}$; $\epsilon_r = 47.969$; $\rho = 1000 \text{ kg/m}^3$

Phantom section: Flat Section

Measurement Standard: DASYS (IEEE/IEC/ANSI C63.19-2011)

DASY5.2 Configuration:

- Area Scan setting - Find Secondary Maximum Within:2.0dB and with a peak SAR value greater than 0.5 W/Kg
- Probe: EX3DV4 - SN7350; ConvF(4.35, 4.35, 4.35); Calibrated: 2016/12/20;
- Sensor-Surface: 2mm (Mechanical Surface Detection)
- Electronics: DAE4 Sn541; Calibrated: 2017/2/13
- Phantom: ELI v4.0; Type: QDOVA001BB; Serial: TP:1036
- Measurement SW: DASYS52, Version 52.8 (8); SEMCAD X Version 14.6.10 (7331)

Flat/Area Scan (91x101x1): Interpolated grid: $dx=1.000 \text{ mm}$, $dy=1.000 \text{ mm}$

Maximum value of SAR (interpolated) = 0.0364 W/kg

Flat/Zoom Scan (8x8x12)/Cube 0: Measurement grid: $dx=4\text{mm}$, $dy=4\text{mm}$, $dz=2\text{mm}$

Reference Value = 0 V/m; Power Drift = 0.00 dB

Peak SAR (extrapolated) = 0.125 W/kg

SAR(1 g) = 0.011 W/kg; SAR(10 g) = 0.00454 W/kg

Maximum value of SAR (measured) = 0.0170 W/kg

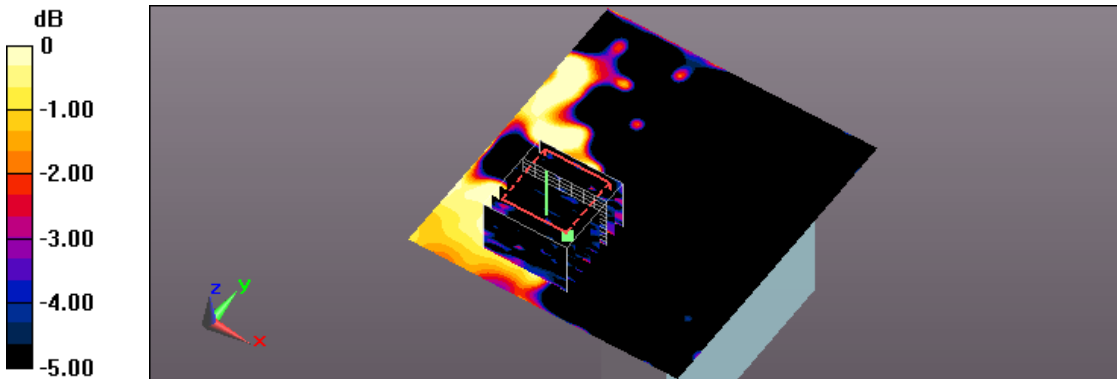

0 dB = 0.0170 W/kg = -17.70 dBW/kg

Test Laboratory: A Test Lab Techno Corp.

Date/Time: 2017/5/22 PM 06:44:47

97_IEEE 802.11ac 5GHz 80MHz CH106_87.9M_Horizontal-Up_180 Angle_5mm_Ant-1

DUT: D1080-Z1; Type: NETSCOUT 802.11ac Network USB Adapter; FCC ID:RD7-USB11AC

Communication System: UID 0, IEEE 802.11n(5GHz)HT80 (0); Frequency: 5530 MHz;Duty Cycle: 1:1

Medium parameters used: $f = 5530 \text{ MHz}$; $\sigma = 5.742 \text{ S/m}$; $\epsilon_r = 47.969$; $\rho = 1000 \text{ kg/m}^3$

Phantom section: Flat Section

Measurement Standard: DASYS5 (IEEE/IEC/ANSI C63.19-2011)

DASY5.2 Configuration:

- Area Scan setting - Find Secondary Maximum Within:2.0dB and with a peak SAR value greater than 0.5 W/Kg
- Probe: EX3DV4 - SN7350; ConvF(4.35, 4.35, 4.35); Calibrated: 2016/12/20;
- Sensor-Surface: 2mm (Mechanical Surface Detection)
- Electronics: DAE4 Sn541; Calibrated: 2017/2/13
- Phantom: ELI v4.0; Type: QDOVA001BB; Serial: TP:1036
- Measurement SW: DASYS52, Version 52.8 (8); SEMCAD X Version 14.6.10 (7331)

Flat/Area Scan (91x181x1): Interpolated grid: $dx=1.000 \text{ mm}$, $dy=1.000 \text{ mm}$

Maximum value of SAR (interpolated) = 0.112 W/kg

Flat/Zoom Scan (8x8x12)/Cube 0: Measurement grid: $dx=4\text{mm}$, $dy=4\text{mm}$, $dz=2\text{mm}$

Reference Value = 0 V/m; Power Drift = 0.00 dB

Peak SAR (extrapolated) = 0.288 W/kg

SAR(1 g) = 0.056 W/kg; SAR(10 g) = 0.022 W/kg

Maximum value of SAR (measured) = 0.106 W/kg

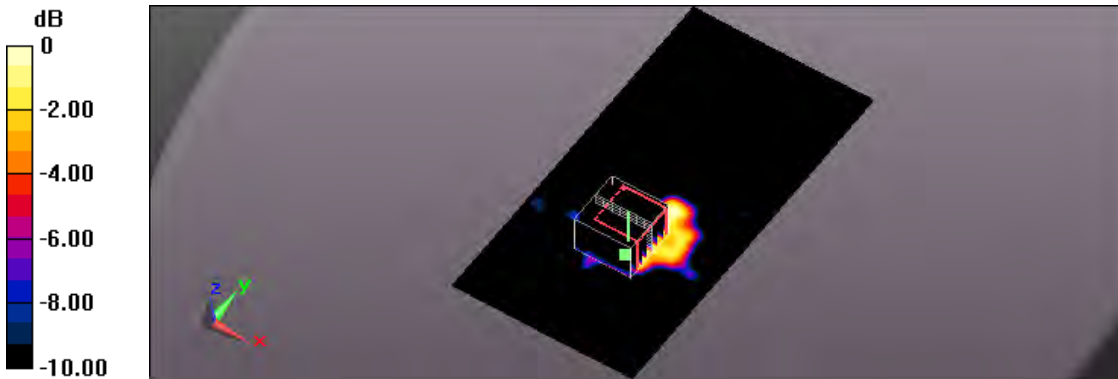

0 dB = 0.106 W/kg = -9.75 dBW/kg

Test Laboratory: A Test Lab Techno Corp.

Date/Time: 2017/5/19 PM 05:59:27

98_IEEE 802.11ac 5GHz 80MHz CH106_87.9M_USB cable_Horizontal-Down_5mm_Ant-1

DUT: D1080-Z1; Type: NETSCOUT 802.11ac Network USB Adapter; FCC ID:RD7-USB11AC

Communication System: UID 0, IEEE 802.11n(5GHz)HT80 (0); Frequency: 5530 MHz;Duty Cycle: 1:1

Medium parameters used: $f = 5530 \text{ MHz}$; $\sigma = 5.718 \text{ S/m}$; $\epsilon_r = 49.836$; $\rho = 1000 \text{ kg/m}^3$

Phantom section: Flat Section

Measurement Standard: DASYS (IEEE/IEC/ANSI C63.19-2011)

DASY5.2 Configuration:

- Area Scan setting - Find Secondary Maximum Within:2.0dB and with a peak SAR value greater than 0.5 W/Kg
- Probe: EX3DV4 - SN7350; ConvF(4.35, 4.35, 4.35); Calibrated: 2016/12/20;
- Sensor-Surface: 2mm (Mechanical Surface Detection)
- Electronics: DAE4 Sn541; Calibrated: 2017/2/13
- Phantom: ELI v4.0; Type: QDOVA001BB; Serial: TP:1036
- Measurement SW: DASYS2, Version 52.8 (8); SEMCAD X Version 14.6.10 (7331)

Flat/Area Scan (91x101x1): Interpolated grid: $dx=1.000 \text{ mm}$, $dy=1.000 \text{ mm}$

Maximum value of SAR (interpolated) = 0.367 W/kg

Flat/Zoom Scan (8x8x12)/Cube 0: Measurement grid: $dx=4\text{mm}$, $dy=4\text{mm}$, $dz=2\text{mm}$

Reference Value = 7.817 V/m; Power Drift = 0.15 dB

Peak SAR (extrapolated) = 0.544 W/kg

SAR(1 g) = 0.149 W/kg; SAR(10 g) = 0.048 W/kg

Maximum value of SAR (measured) = 0.295 W/kg

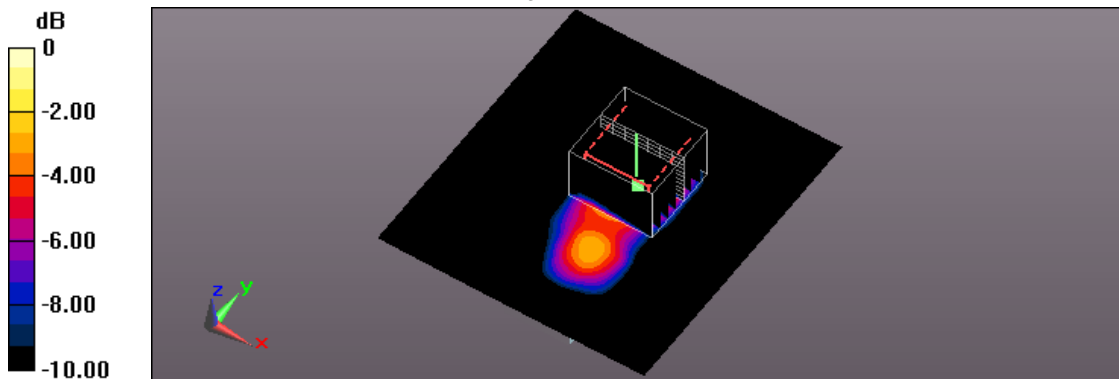

0 dB = 0.295 W/kg = -5.30 dBW/kg

Test Laboratory: A Test Lab Techno Corp.

Date/Time: 2017/5/22 PM 09:47:30

99_IEEE 802.11ac 5GHz 80MHz CH106_87.9M_USB cable_Horizontal-Down_90 Angle_5mm_Ant-1

DUT: D1080-Z1; Type: NETSCOUT 802.11ac Network USB Adapter; FCC ID:RD7-USB11AC

Communication System: UID 0, IEEE 802.11n(5GHz)HT80 (0); Frequency: 5530 MHz;Duty Cycle: 1:1

Medium parameters used: $f = 5530 \text{ MHz}$; $\sigma = 5.742 \text{ S/m}$; $\epsilon_r = 47.969$; $\rho = 1000 \text{ kg/m}^3$

Phantom section: Flat Section

Measurement Standard: DASYS (IEEE/IEC/ANSI C63.19-2011)

DASY5.2 Configuration:

- Area Scan setting - Find Secondary Maximum Within:2.0dB and with a peak SAR value greater than 0.5 W/Kg
- Probe: EX3DV4 - SN7350; ConvF(4.35, 4.35, 4.35); Calibrated: 2016/12/20;
- Sensor-Surface: 2mm (Mechanical Surface Detection)
- Electronics: DAE4 Sn541; Calibrated: 2017/2/13
- Phantom: ELI v4.0; Type: QDOVA001BB; Serial: TP:1036
- Measurement SW: DASYS52, Version 52.8 (8); SEMCAD X Version 14.6.10 (7331)

Flat/Area Scan (91x101x1): Interpolated grid: $dx=1.000 \text{ mm}$, $dy=1.000 \text{ mm}$

Maximum value of SAR (interpolated) = 0.0431 W/kg

Flat/Zoom Scan (8x8x12)/Cube 0: Measurement grid: $dx=4\text{mm}$, $dy=4\text{mm}$, $dz=2\text{mm}$

Reference Value = 1.733 V/m; Power Drift = 0.11 dB

Peak SAR (extrapolated) = 0.226 W/kg

SAR(1 g) = 0.018 W/kg; SAR(10 g) = 0.00782 W/kg

Maximum value of SAR (measured) = 0.0383 W/kg

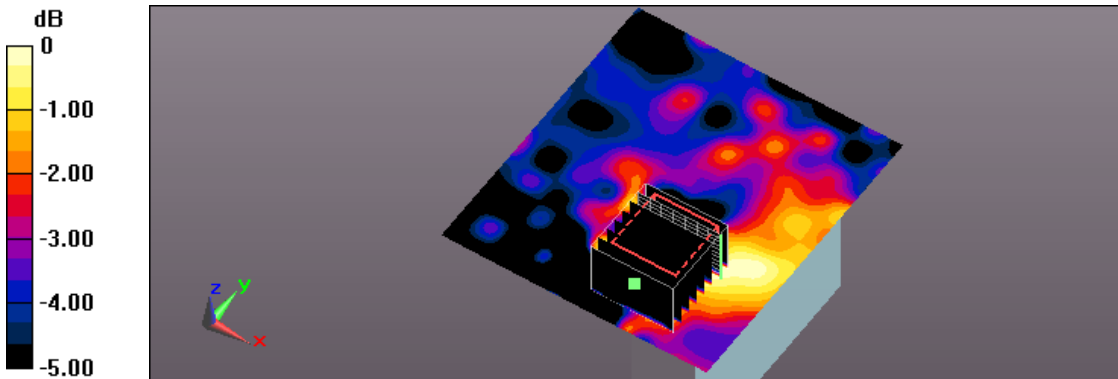

Test Laboratory: A Test Lab Techno Corp.

Date/Time: 2017/5/22 PM 11:56:42

100_IEEE 802.11ac 5GHz 80MHz CH106_87.9M_USB cable_Horizontal-Down_180 Angle_5mm_Ant-1

DUT: D1080-Z1; Type: NETSCOUT 802.11ac Network USB Adapter; FCC ID:RD7-USB11AC

Communication System: UID 0, IEEE 802.11n(5GHz)HT80 (0); Frequency: 5530 MHz;Duty Cycle: 1:1

Medium parameters used: $f = 5530 \text{ MHz}$; $\sigma = 5.742 \text{ S/m}$; $\epsilon_r = 47.969$; $\rho = 1000 \text{ kg/m}^3$

Phantom section: Flat Section

Measurement Standard: DASYS5 (IEEE/IEC/ANSI C63.19-2011)

DASY5.2 Configuration:

- Area Scan setting - Find Secondary Maximum Within:2.0dB and with a peak SAR value greater than 0.5 W/Kg
- Probe: EX3DV4 - SN7350; ConvF(4.35, 4.35, 4.35); Calibrated: 2016/12/20;
- Sensor-Surface: 2mm (Mechanical Surface Detection)
- Electronics: DAE4 Sn541; Calibrated: 2017/2/13
- Phantom: ELI v4.0; Type: QDOVA001BB; Serial: TP:1036
- Measurement SW: DASYS52, Version 52.8 (8); SEMCAD X Version 14.6.10 (7331)

Flat/Area Scan (91x181x1): Interpolated grid: $dx=1.000 \text{ mm}$, $dy=1.000 \text{ mm}$

Maximum value of SAR (interpolated) = 0.413 W/kg

Flat/Zoom Scan (8x8x12)/Cube 0: Measurement grid: $dx=4\text{mm}$, $dy=4\text{mm}$, $dz=2\text{mm}$

Reference Value = 0.5670 V/m; Power Drift = -0.00 dB

Peak SAR (extrapolated) = 0.860 W/kg

SAR(1 g) = 0.207 W/kg; SAR(10 g) = 0.068 W/kg

Maximum value of SAR (measured) = 0.398 W/kg

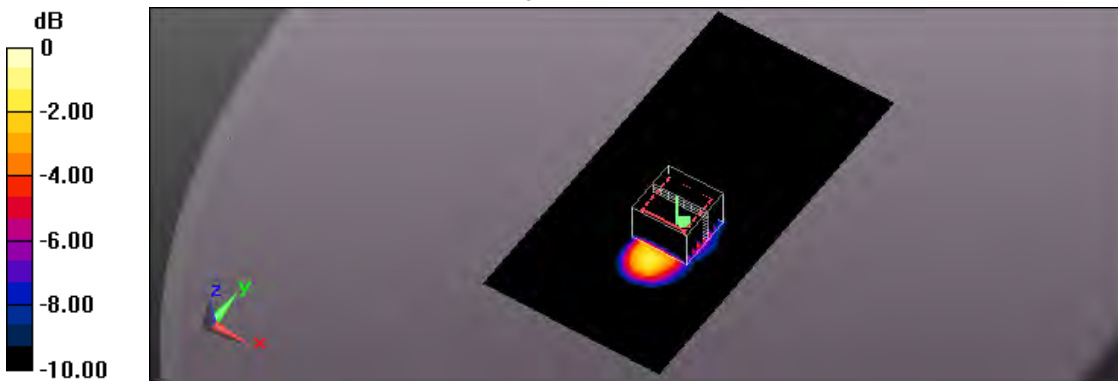

0 dB = 0.398 W/kg = -4.00 dBW/kg

Test Laboratory: A Test Lab Techno Corp.

Date/Time: 2017/5/20 AM 11:49:36

101_IEEE 802.11ac 5GHz 80MHz CH106_87.9M_USB cable_Vertical Front_5mm_Ant-1

DUT: D1080-Z1; Type: NETSCOUT 802.11ac Network USB Adapter; FCC ID:RD7-USB11AC

Communication System: UID 0, IEEE 802.11n(5GHz)HT80 (0); Frequency: 5530 MHz;Duty Cycle: 1:1

Medium parameters used: $f = 5530 \text{ MHz}$; $\sigma = 5.718 \text{ S/m}$; $\epsilon_r = 49.836$; $\rho = 1000 \text{ kg/m}^3$

Phantom section: Flat Section

Measurement Standard: DASYS5 (IEEE/IEC/ANSI C63.19-2011)

DASY5.2 Configuration:

- Area Scan setting - Find Secondary Maximum Within:2.0dB and with a peak SAR value greater than 0.5 W/Kg
- Probe: EX3DV4 - SN7350; ConvF(4.35, 4.35, 4.35); Calibrated: 2016/12/20;
- Sensor-Surface: 2mm (Mechanical Surface Detection)
- Electronics: DAE4 Sn541; Calibrated: 2017/2/13
- Phantom: ELI v4.0; Type: QDOVA001BB; Serial: TP:1036
- Measurement SW: DASYS52, Version 52.8 (8); SEMCAD X Version 14.6.10 (7331)

Flat/Area Scan (91x101x1): Interpolated grid: $dx=1.000 \text{ mm}$, $dy=1.000 \text{ mm}$

Maximum value of SAR (interpolated) = 0.0832 W/kg

Flat/Zoom Scan (8x8x12)/Cube 0: Measurement grid: $dx=4\text{mm}$, $dy=4\text{mm}$, $dz=2\text{mm}$

Reference Value = 0 V/m; Power Drift = 0.00 dB

Peak SAR (extrapolated) = 0.230 W/kg

SAR(1 g) = 0.027 W/kg; SAR(10 g) = 0.012 W/kg

Maximum value of SAR (measured) = 0.0601 W/kg

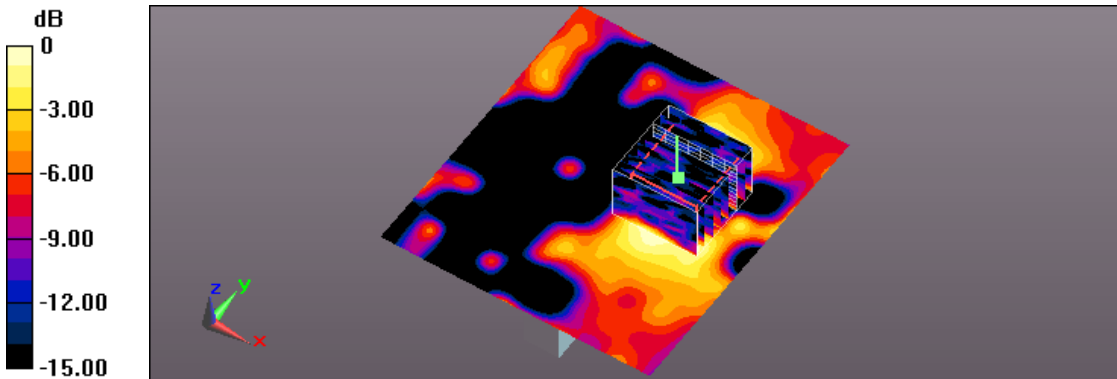

0 dB = 0.0601 W/kg = -12.21 dBW/kg

Test Laboratory: A Test Lab Techno Corp.

Date/Time: 2017/5/23 AM 01:53:49

102_IEEE 802.11ac 5GHz 80MHz CH106_87.9M_USB cable_Vertical Front_90 Angle_5mm_Ant-1

DUT: D1080-Z1; Type: NETSCOUT 802.11ac Network USB Adapter; FCC ID:RD7-USB11AC

Communication System: UID 0, IEEE 802.11n(5GHz)HT80 (0); Frequency: 5530 MHz;Duty Cycle: 1:1

Medium parameters used: $f = 5530 \text{ MHz}$; $\sigma = 5.742 \text{ S/m}$; $\epsilon_r = 47.969$; $\rho = 1000 \text{ kg/m}^3$

Phantom section: Flat Section

Measurement Standard: DASYS (IEEE/IEC/ANSI C63.19-2011)

DASY5.2 Configuration:

- Area Scan setting - Find Secondary Maximum Within:2.0dB and with a peak SAR value greater than 0.5 W/Kg
- Probe: EX3DV4 - SN7350; ConvF(4.35, 4.35, 4.35); Calibrated: 2016/12/20;
- Sensor-Surface: 2mm (Mechanical Surface Detection)
- Electronics: DAE4 Sn541; Calibrated: 2017/2/13
- Phantom: ELI v4.0; Type: QDOVA001BB; Serial: TP:1036
- Measurement SW: DASYS52, Version 52.8 (8); SEMCAD X Version 14.6.10 (7331)

Flat/Area Scan (121x121x1): Interpolated grid: $dx=1.000 \text{ mm}$, $dy=1.000 \text{ mm}$

Maximum value of SAR (interpolated) = 0.189 W/kg

Flat/Zoom Scan (8x8x12)/Cube 0: Measurement grid: $dx=4\text{mm}$, $dy=4\text{mm}$, $dz=2\text{mm}$

Reference Value = 2.987 V/m; Power Drift = 0.06 dB

Peak SAR (extrapolated) = 0.388 W/kg

SAR(1 g) = 0.087 W/kg; SAR(10 g) = 0.035 W/kg

Maximum value of SAR (measured) = 0.164 W/kg

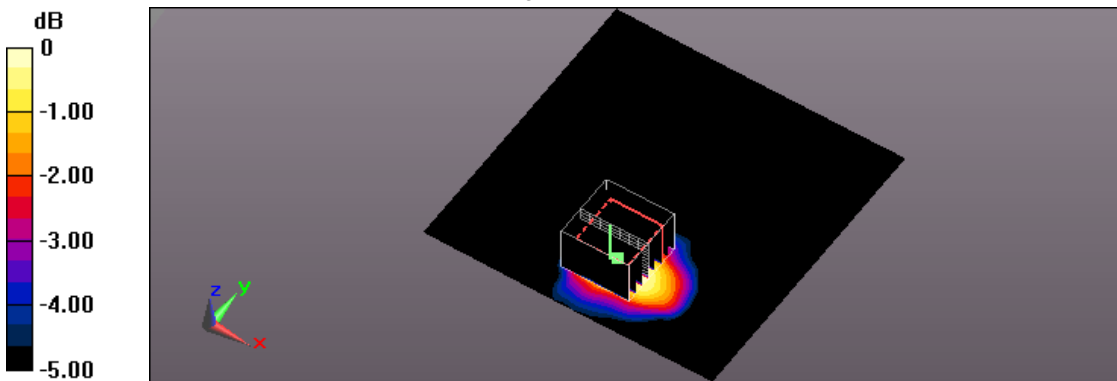

0 dB = 0.164 W/kg = -7.85 dBW/kg

Test Laboratory: A Test Lab Techno Corp.

Date/Time: 2017/5/23 PM 01:20:03

103_IEEE 802.11ac 5GHz 80MHz CH106_87.9M_USB cable_Vertical Front_180 Angle_5mm_Ant-1

DUT: D1080-Z1; Type: NETSCOUT 802.11ac Network USB Adapter; FCC ID:RD7-USB11AC

Communication System: UID 0, IEEE 802.11n(5GHz)HT80 (0); Frequency: 5530 MHz;Duty Cycle: 1:1

Medium parameters used: $f = 5530 \text{ MHz}$; $\sigma = 5.742 \text{ S/m}$; $\epsilon_r = 47.969$; $\rho = 1000 \text{ kg/m}^3$

Phantom section: Flat Section

Measurement Standard: DASYS5 (IEEE/IEC/ANSI C63.19-2011)

DASY5.2 Configuration:

- Area Scan setting - Find Secondary Maximum Within:2.0dB and with a peak SAR value greater than 0.5 W/Kg
- Probe: EX3DV4 - SN7350; ConvF(4.35, 4.35, 4.35); Calibrated: 2016/12/20;
- Sensor-Surface: 2mm (Mechanical Surface Detection)
- Electronics: DAE4 Sn541; Calibrated: 2017/2/13
- Phantom: ELI v4.0; Type: QDOVA001BB; Serial: TP:1036
- Measurement SW: DASYS52, Version 52.8 (8); SEMCAD X Version 14.6.10 (7331)

Flat/Area Scan (101x161x1): Interpolated grid: $dx=1.000 \text{ mm}$, $dy=1.000 \text{ mm}$

Maximum value of SAR (interpolated) = 0.183 W/kg

Flat/Zoom Scan (8x8x12)/Cube 0: Measurement grid: $dx=4\text{mm}$, $dy=4\text{mm}$, $dz=2\text{mm}$

Reference Value = 0.4620 V/m; Power Drift = -0.19 dB

Peak SAR (extrapolated) = 0.267 W/kg

SAR(1 g) = 0.075 W/kg; SAR(10 g) = 0.029 W/kg

Maximum value of SAR (measured) = 0.142 W/kg

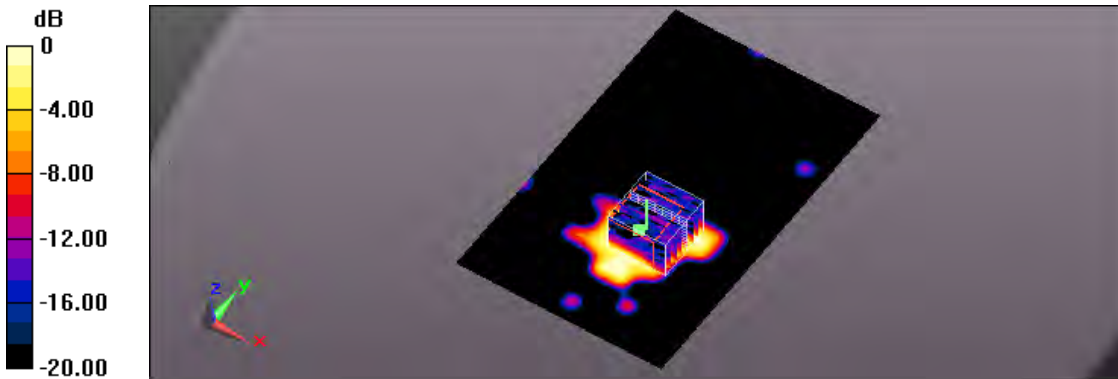

0 dB = 0.142 W/kg = -8.48 dBW/kg

Test Laboratory: A Test Lab Techno Corp.

Date/Time: 2017/5/20 PM 07:06:51

104_IEEE 802.11ac 5GHz 80MHz CH106_87.9M_Verical Back_5mm_Ant-1

DUT: D1080-Z1; Type: NETSCOUT 802.11ac Network USB Adapter; FCC ID:RD7-USB11AC

Communication System: UID 0, IEEE 802.11n(5GHz)HT80 (0); Frequency: 5530 MHz;Duty Cycle: 1:1

Medium parameters used: $f = 5530 \text{ MHz}$; $\sigma = 5.718 \text{ S/m}$; $\epsilon_r = 49.836$; $\rho = 1000 \text{ kg/m}^3$

Phantom section: Flat Section

Measurement Standard: DASY5 (IEEE/IEC/ANSI C63.19-2011)

DASY5.2 Configuration:

- Area Scan setting - Find Secondary Maximum Within:2.0dB and with a peak SAR value greater than 0.5 W/Kg
- Probe: EX3DV4 - SN7350; ConvF(4.35, 4.35, 4.35); Calibrated: 2016/12/20;
- Sensor-Surface: 2mm (Mechanical Surface Detection)
- Electronics: DAE4 Sn541; Calibrated: 2017/2/13
- Phantom: ELI v4.0; Type: QDOVA001BB; Serial: TP:1036
- Measurement SW: DASY52, Version 52.8 (8); SEMCAD X Version 14.6.10 (7331)

Flat/Area Scan (91x101x1): Interpolated grid: $dx=1.000 \text{ mm}$, $dy=1.000 \text{ mm}$

Maximum value of SAR (interpolated) = 0.171 W/kg

Flat/Zoom Scan (8x8x12)/Cube 0: Measurement grid: $dx=4\text{mm}$, $dy=4\text{mm}$, $dz=2\text{mm}$

Reference Value = 2.703 V/m; Power Drift = 0.11 dB

Peak SAR (extrapolated) = 0.242 W/kg

SAR(1 g) = 0.024 W/kg; SAR(10 g) = 0.00938 W/kg

Maximum value of SAR (measured) = 0.0545 W/kg

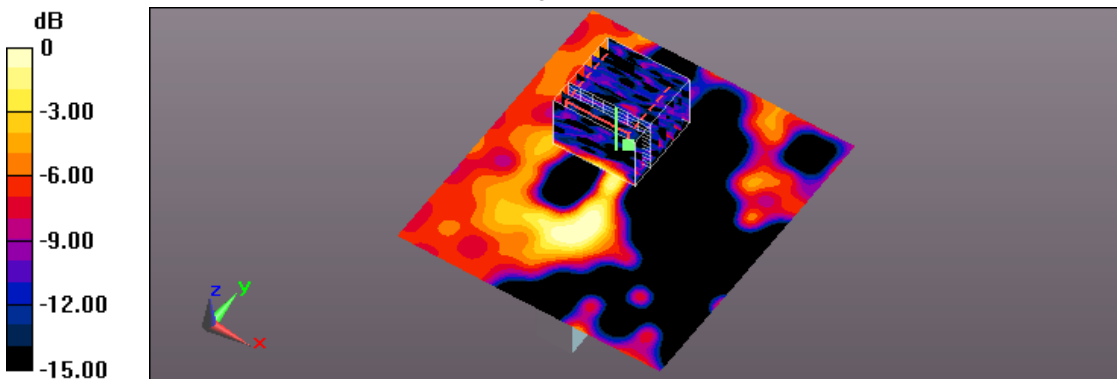

0 dB = 0.0545 W/kg = -12.64 dBW/kg

Test Laboratory: A Test Lab Techno Corp.

Date/Time: 2017/5/23 PM 06:31:37

105_IEEE 802.11ac 5GHz 80MHz CH106_87.9M_Veritical Back_90 Angle_5mm_Ant-1

DUT: D1080-Z1; Type: NETSCOUT 802.11ac Network USB Adapter; FCC ID:RD7-USB11AC

Communication System: UID 0, IEEE 802.11n(5GHz)HT80 (0); Frequency: 5530 MHz;Duty Cycle: 1:1

Medium parameters used: $f = 5530 \text{ MHz}$; $\sigma = 5.742 \text{ S/m}$; $\epsilon_r = 47.969$; $\rho = 1000 \text{ kg/m}^3$

Phantom section: Flat Section

Measurement Standard: DASYS5 (IEEE/IEC/ANSI C63.19-2011)

DASY5.2 Configuration:

- Area Scan setting - Find Secondary Maximum Within:2.0dB and with a peak SAR value greater than 0.5 W/Kg
- Probe: EX3DV4 - SN7350; ConvF(4.35, 4.35, 4.35); Calibrated: 2016/12/20;
- Sensor-Surface: 2mm (Mechanical Surface Detection)
- Electronics: DAE4 Sn541; Calibrated: 2017/2/13
- Phantom: ELI v4.0; Type: QDOVA001BB; Serial: TP:1036
- Measurement SW: DASYS52, Version 52.8 (8); SEMCAD X Version 14.6.10 (7331)

Flat/Area Scan (121x121x1): Interpolated grid: $dx=1.000 \text{ mm}$, $dy=1.000 \text{ mm}$

Maximum value of SAR (interpolated) = 0.176 W/kg

Flat/Zoom Scan (8x8x12)/Cube 0: Measurement grid: $dx=4\text{mm}$, $dy=4\text{mm}$, $dz=2\text{mm}$

Reference Value = 3.000 V/m; Power Drift = 0.12 dB

Peak SAR (extrapolated) = 0.398 W/kg

SAR(1 g) = 0.083 W/kg; SAR(10 g) = 0.033 W/kg

Maximum value of SAR (measured) = 0.152 W/kg

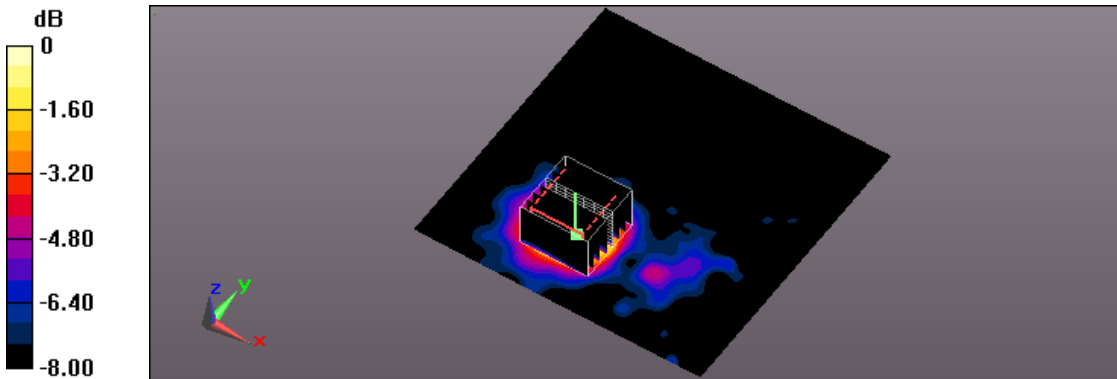

0 dB = 0.152 W/kg = -8.18 dBW/kg

Test Laboratory: A Test Lab Techno Corp.

Date/Time: 2017/5/23 PM 08:18:03

106_IEEE 802.11ac 5GHz 80MHz CH106_87.9M_Verical Back_180 Angle_5mm_Ant-1

DUT: D1080-Z1; Type: NETSCOUT 802.11ac Network USB Adapter; FCC ID:RD7-USB11AC

Communication System: UID 0, IEEE 802.11n(5GHz)HT80 (0); Frequency: 5530 MHz;Duty Cycle: 1:1

Medium parameters used: $f = 5530 \text{ MHz}$; $\sigma = 5.742 \text{ S/m}$; $\epsilon_r = 47.969$; $\rho = 1000 \text{ kg/m}^3$

Phantom section: Flat Section

Measurement Standard: DASYS (IEEE/IEC/ANSI C63.19-2011)

DASY5.2 Configuration:

- Area Scan setting - Find Secondary Maximum Within:2.0dB and with a peak SAR value greater than 0.5 W/Kg
- Probe: EX3DV4 - SN7350; ConvF(4.35, 4.35, 4.35); Calibrated: 2016/12/20;
- Sensor-Surface: 2mm (Mechanical Surface Detection)
- Electronics: DAE4 Sn541; Calibrated: 2017/2/13
- Phantom: ELI v4.0; Type: QDOVA001BB; Serial: TP:1036
- Measurement SW: DASYS52, Version 52.8 (8); SEMCAD X Version 14.6.10 (7331)

Flat/Area Scan (101x161x1): Interpolated grid: $dx=1.000 \text{ mm}$, $dy=1.000 \text{ mm}$

Maximum value of SAR (interpolated) = 0.173 W/kg

Flat/Zoom Scan (8x8x12)/Cube 0: Measurement grid: $dx=4\text{mm}$, $dy=4\text{mm}$, $dz=2\text{mm}$

Reference Value = 2.026 V/m; Power Drift = -0.02 dB

Peak SAR (extrapolated) = 0.350 W/kg

SAR(1 g) = 0.078 W/kg; SAR(10 g) = 0.030 W/kg

Maximum value of SAR (measured) = 0.140 W/kg

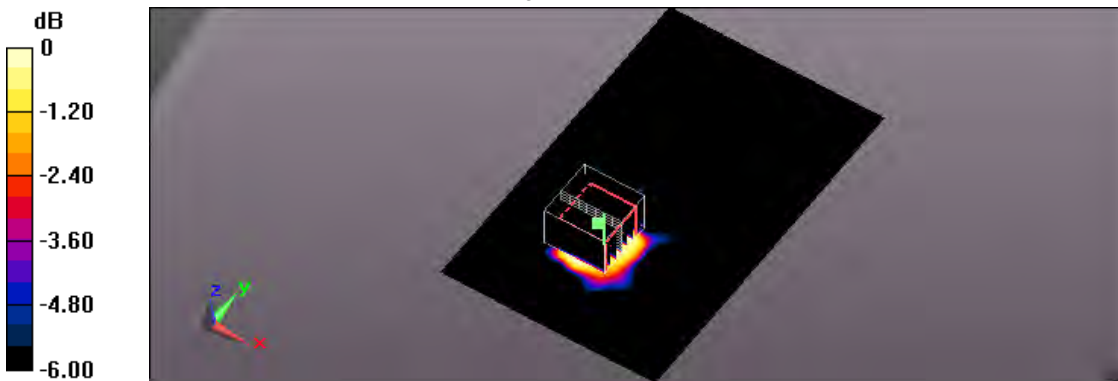

0 dB = 0.140 W/kg = -8.54 dBW/kg

Test Laboratory: A Test Lab Techno Corp.

Date/Time: 2016/7/1 PM 10:21:23

249_IEEE 802.11ac 5GHz 20MHz CH165_6.5M_Horizontal-Up_5mm_Ant-1

DUT: D1080-Z1; Type: NETSCOUT 802.11ac Network USB Adapter; FCC ID:RD7-USB11AC

Communication System: UID 0, IEEE 802.11n(5GHz)HT20 (0); Frequency: 5825 MHz;Duty Cycle: 1:1

Medium parameters used (interpolated): $f = 5825$ MHz; $\sigma = 6.18$ S/m; $\epsilon_r = 47.256$; $\rho = 1000$ kg/m³

Phantom section: Flat Section

Measurement Standard: DASYS5 (IEEE/IEC/ANSI C63.19-2011)

DASY5.2 Configuration:

- Area Scan setting - Find Secondary Maximum Within:2.0dB and with a peak SAR value greater than 0.5 W/Kg
- Probe: EX3DV4 - SN3977; ConvF(4.33, 4.33, 4.33); Calibrated: 2016/3/9;
- Sensor-Surface: 2mm (Mechanical Surface Detection)
- Electronics: DAE4 Sn779; Calibrated: 2016/3/2
- Phantom: ELI v5.0; Type: QDOVA002AA; Serial: TP:1133
- Measurement SW: DASYS52, Version 52.8 (8); SEMCAD X Version 14.6.10 (7331)

Flat/Area Scan (71x101x1): Interpolated grid: dx=1.000 mm, dy=1.000 mm

Maximum value of SAR (interpolated) = 0.0102 W/kg

Flat/Zoom Scan (8x8x12)/Cube 0: Measurement grid: dx=4mm, dy=4mm, dz=2mm

Reference Value = 1.007 V/m; Power Drift = -0.12 dB

Peak SAR (extrapolated) = 0.0490 W/kg

SAR(1 g) = 0.00165 W/kg; SAR(10 g) = 0.000336 W/kg

Maximum value of SAR (measured) = 0.0166 W/kg

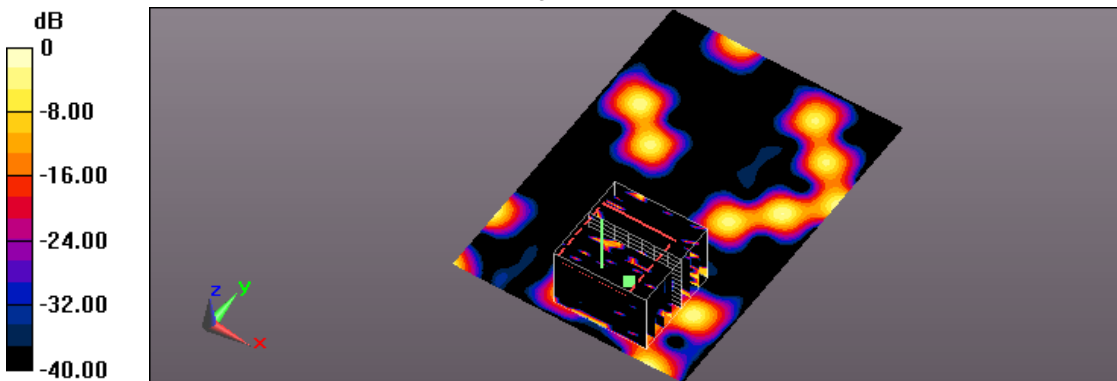

0 dB = 0.0166 W/kg = -17.80 dBW/kg

Test Laboratory: A Test Lab Techno Corp.

Date/Time: 2016/7/3 PM 12:17:08

250_IEEE 802.11ac 5GHz 20MHz CH165_6.5M_Horizontal-Up_90 Angle_5mm_Ant-1

DUT: D1080-Z1; Type: NETSCOUT 802.11ac Network USB Adapter; FCC ID:RD7-USB11AC

Communication System: UID 0, IEEE 802.11n(5GHz)HT20 (0); Frequency: 5825 MHz;Duty Cycle: 1:1

Medium parameters used (interpolated): $f = 5825$ MHz; $\sigma = 6.18$ S/m; $\epsilon_r = 47.256$; $\rho = 1000$ kg/m³

Phantom section: Flat Section

Measurement Standard: DASYS (IEEE/IEC/ANSI C63.19-2011)

DASY5.2 Configuration:

- Area Scan setting - Find Secondary Maximum Within:2.0dB and with a peak SAR value greater than 0.5 W/Kg
- Probe: EX3DV4 - SN3977; ConvF(4.33, 4.33, 4.33); Calibrated: 2016/3/9;
- Sensor-Surface: 2mm (Mechanical Surface Detection)
- Electronics: DAE4 Sn779; Calibrated: 2016/3/2
- Phantom: ELI v5.0; Type: QDOVA002AA; Serial: TP:1133
- Measurement SW: DASYS2, Version 52.8 (8); SEMCAD X Version 14.6.10 (7331)

Flat/Area Scan (91x121x1): Interpolated grid: dx=1.000 mm, dy=1.000 mm

Maximum value of SAR (interpolated) = 0.00812 W/kg

Flat/Zoom Scan (8x8x12)/Cube 0: Measurement grid: dx=4mm, dy=4mm, dz=2mm

Reference Value = 0.7660 V/m; Power Drift = 0.14 dB

Peak SAR (extrapolated) = 0.0270 W/kg

SAR(1 g) = 0.000639 W/kg; SAR(10 g) = 0.000064 W/kg

Maximum value of SAR (measured) = 0.0164 W/kg

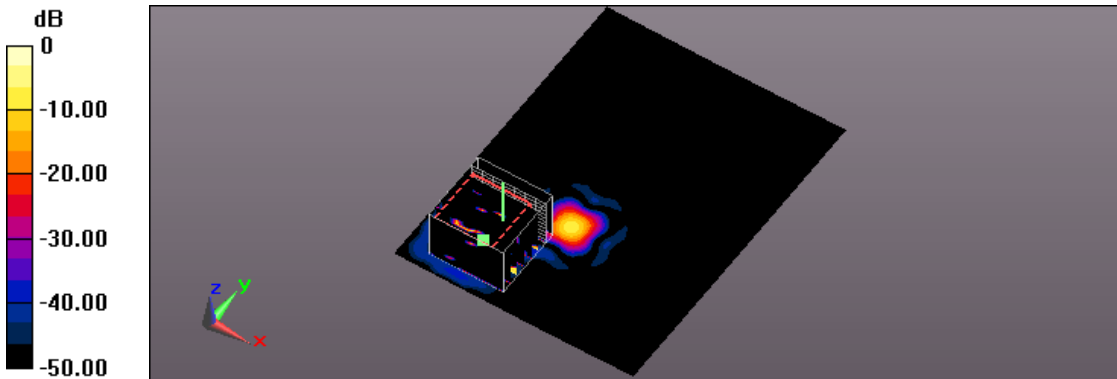

0 dB = 0.0164 W/kg = -17.85 dBW/kg

Test Laboratory: A Test Lab Techno Corp.

Date/Time: 2016/7/2 AM 01:19:59

251_IEEE 802.11ac 5GHz 20MHz CH165_6.5M_Horizontal-Up_180 Angle_5mm_Ant-1

DUT: D1080-Z1; Type: NETSCOUT 802.11ac Network USB Adapter; FCC ID:RD7-USB11AC

Communication System: UID 0, IEEE 802.11n(5GHz)HT20 (0); Frequency: 5825 MHz;Duty Cycle: 1:1

Medium parameters used (interpolated): $f = 5825$ MHz; $\sigma = 6.18$ S/m; $\epsilon_r = 47.256$; $\rho = 1000$ kg/m³

Phantom section: Flat Section

Measurement Standard: DASYS (IEEE/IEC/ANSI C63.19-2011)

DASY5.2 Configuration:

- Area Scan setting - Find Secondary Maximum Within:2.0dB and with a peak SAR value greater than 0.5 W/Kg
- Probe: EX3DV4 - SN3977; ConvF(4.33, 4.33, 4.33); Calibrated: 2016/3/9;
- Sensor-Surface: 2mm (Mechanical Surface Detection)
- Electronics: DAE4 Sn779; Calibrated: 2016/3/2
- Phantom: ELI v5.0; Type: QDOVA002AA; Serial: TP:1133
- Measurement SW: DASYS52, Version 52.8 (8); SEMCAD X Version 14.6.10 (7331)

Flat/Area Scan (71x161x1): Interpolated grid: dx=1.000 mm, dy=1.000 mm

Maximum value of SAR (interpolated) = 0.0762 W/kg

Flat/Zoom Scan (8x8x12)/Cube 0: Measurement grid: dx=4mm, dy=4mm, dz=2mm

Reference Value = 3.394 V/m; Power Drift = -0.01 dB

Peak SAR (extrapolated) = 0.327 W/kg

SAR(1 g) = 0.031 W/kg; SAR(10 g) = 0.013 W/kg

Maximum value of SAR (measured) = 0.0822 W/kg

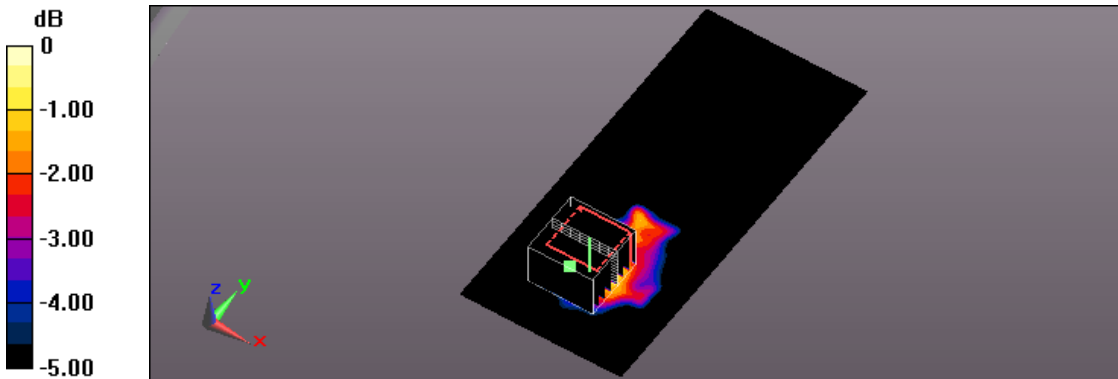

0 dB = 0.0822 W/kg = -10.85 dBW/kg

Test Laboratory: A Test Lab Techno Corp.

Date/Time: 2016/6/30 AM 10:00:42

252_IEEE 802.11ac 5GHz 20MHz CH165_6.5M_USB cable_Horizontal-Down_5mm_Ant-1

DUT: D1080-Z1; Type: NETSCOUT 802.11ac Network USB Adapter; FCC ID:RD7-USB11AC

Communication System: UID 0, IEEE 802.11n(5GHz)HT20 (0); Frequency: 5825 MHz;Duty Cycle: 1:1

Medium parameters used (interpolated): $f = 5825$ MHz; $\sigma = 6.18$ S/m; $\epsilon_r = 47.256$; $\rho = 1000$ kg/m³

Phantom section: Flat Section

Measurement Standard: DASYS (IEEE/IEC/ANSI C63.19-2011)

DASY5.2 Configuration:

- Area Scan setting - Find Secondary Maximum Within:2.0dB and with a peak SAR value greater than 0.5 W/Kg
- Probe: EX3DV4 - SN3977; ConvF(4.33, 4.33, 4.33); Calibrated: 2016/3/9;
- Sensor-Surface: 2mm (Mechanical Surface Detection)
- Electronics: DAE4 Sn779; Calibrated: 2016/3/2
- Phantom: ELI v5.0; Type: QDOVA002AA; Serial: TP:1133
- Measurement SW: DASYS52, Version 52.8 (8); SEMCAD X Version 14.6.10 (7331)

Flat/Area Scan (71x101x1): Interpolated grid: dx=1.000 mm, dy=1.000 mm

Maximum value of SAR (interpolated) = 0.569 W/kg

Flat/Zoom Scan (8x8x12)/Cube 0: Measurement grid: dx=4mm, dy=4mm, dz=2mm

Reference Value = 4.516 V/m; Power Drift = -0.19 dB

Peak SAR (extrapolated) = 0.898 W/kg

SAR(1 g) = 0.222 W/kg; SAR(10 g) = 0.064 W/kg

Maximum value of SAR (measured) = 0.463 W/kg

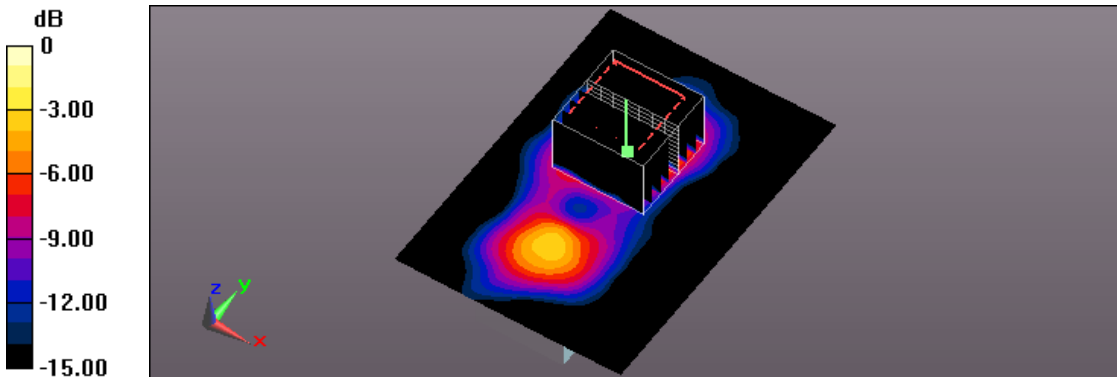

0 dB = 0.463 W/kg = -3.34 dBW/kg



Test Laboratory: A Test Lab Techno Corp.

Date/Time: 2016/7/1 PM 12:03:43

253_IEEE 802.11ac 5GHz 20MHz CH165_6.5M_USB cable_Horizontal-Down_90 Angle_5mm_Ant-1

DUT: D1080-Z1; Type: NETSCOUT 802.11ac Network USB Adapter; FCC ID:RD7-USB11AC

Communication System: UID 0, IEEE 802.11n(5GHz)HT20 (0); Frequency: 5825 MHz;Duty Cycle: 1:1

Medium parameters used (interpolated): $f = 5825$ MHz; $\sigma = 6.18$ S/m; $\epsilon_r = 47.256$; $\rho = 1000$ kg/m³

Phantom section: Flat Section

Measurement Standard: DASYS5 (IEEE/IEC/ANSI C63.19-2011)

DASY5.2 Configuration:

- Area Scan setting - Find Secondary Maximum Within:2.0dB and with a peak SAR value greater than 0.5 W/Kg
- Probe: EX3DV4 - SN3977; ConvF(4.33, 4.33, 4.33); Calibrated: 2016/3/9;
- Sensor-Surface: 2mm (Mechanical Surface Detection)
- Electronics: DAE4 Sn779; Calibrated: 2016/3/2
- Phantom: ELI v5.0; Type: QDOVA002AA; Serial: TP:1133
- Measurement SW: DASYS52, Version 52.8 (8); SEMCAD X Version 14.6.10 (7331)

Flat/Area Scan (91x121x1): Interpolated grid: dx=1.000 mm, dy=1.000 mm

Maximum value of SAR (interpolated) = 0.0460 W/kg

Flat/Zoom Scan (8x8x12)/Cube 0: Measurement grid: dx=4mm, dy=4mm, dz=2mm

Reference Value = 1.583 V/m; Power Drift = -0.11 dB

Peak SAR (extrapolated) = 0.219 W/kg

SAR(1 g) = 0.016 W/kg; SAR(10 g) = 0.004 W/kg

Maximum value of SAR (measured) = 0.0281 W/kg

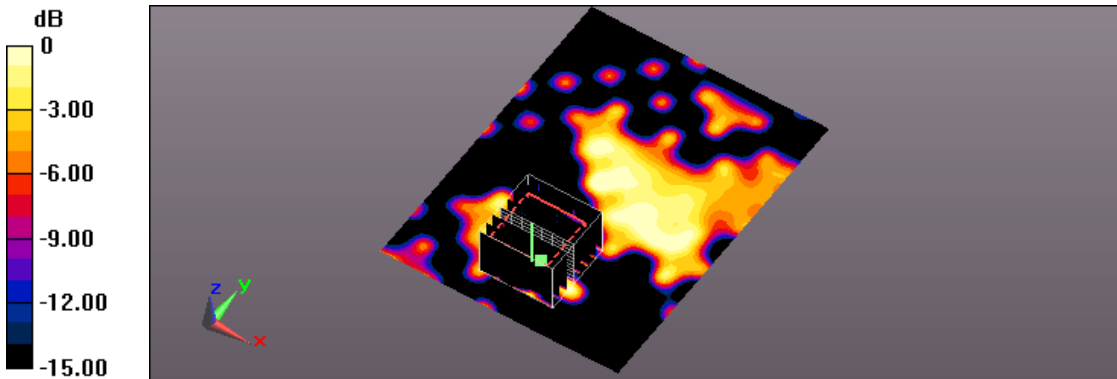

0 dB = 0.0281 W/kg = -15.51 dBW/kg

Test Laboratory: A Test Lab Techno Corp.

Date/Time: 2016/6/30 AM 11:19:27

254_IEEE 802.11ac 5GHz 20MHz CH165_6.5M_USB cable_Horizontal-Down_180 Angle_5mm_Ant-1

DUT: D1080-Z1; Type: NETSCOUT 802.11ac Network USB Adapter; FCC ID:RD7-USB11AC

Communication System: UID 0, IEEE 802.11n(5GHz)HT20 (0); Frequency: 5825 MHz;Duty Cycle: 1:1

Medium parameters used (interpolated): $f = 5825$ MHz; $\sigma = 6.18$ S/m; $\epsilon_r = 47.256$; $\rho = 1000$ kg/m³

Phantom section: Flat Section

Measurement Standard: DASYS (IEEE/IEC/ANSI C63.19-2011)

DASY5.2 Configuration:

- Area Scan setting - Find Secondary Maximum Within:2.0dB and with a peak SAR value greater than 0.5 W/Kg
- Probe: EX3DV4 - SN3977; ConvF(4.33, 4.33, 4.33); Calibrated: 2016/3/9;
- Sensor-Surface: 2mm (Mechanical Surface Detection)
- Electronics: DAE4 Sn779; Calibrated: 2016/3/2
- Phantom: ELI v5.0; Type: QDOVA002AA; Serial: TP:1133
- Measurement SW: DASYS2, Version 52.8 (8); SEMCAD X Version 14.6.10 (7331)

Flat/Area Scan (71x161x1): Interpolated grid: dx=1.000 mm, dy=1.000 mm

Maximum value of SAR (interpolated) = 0.394 W/kg

Flat/Zoom Scan (8x8x12)/Cube 0: Measurement grid: dx=4mm, dy=4mm, dz=2mm

Reference Value = 0 V/m; Power Drift = 0.00 dB

Peak SAR (extrapolated) = 0.540 W/kg

SAR(1 g) = 0.123 W/kg; SAR(10 g) = 0.034 W/kg

Maximum value of SAR (measured) = 0.275 W/kg

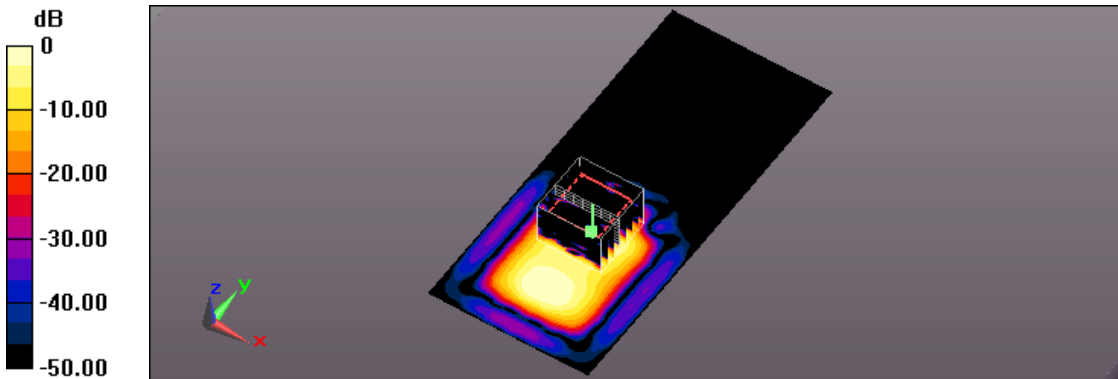

0 dB = 0.275 W/kg = -5.61 dBW/kg

Test Laboratory: A Test Lab Techno Corp.

Date/Time: 2016/7/2 AM 11:21:16

255_IEEE 802.11ac 5GHz 20MHz CH165_6.5M_USB cable_Verical Front_5mm_Ant-1

DUT: D1080-Z1; Type: NETSCOUT 802.11ac Network USB Adapter; FCC ID:RD7-USB11AC

Communication System: UID 0, IEEE 802.11n(5GHz)HT20 (0); Frequency: 5825 MHz;Duty Cycle: 1:1

Medium parameters used (interpolated): $f = 5825$ MHz; $\sigma = 6.18$ S/m; $\epsilon_r = 47.256$; $\rho = 1000$ kg/m³

Phantom section: Flat Section

Measurement Standard: DASYS (IEEE/IEC/ANSI C63.19-2011)

DASY5.2 Configuration:

- Area Scan setting - Find Secondary Maximum Within:2.0dB and with a peak SAR value greater than 0.5 W/Kg
- Probe: EX3DV4 - SN3977; ConvF(4.33, 4.33, 4.33); Calibrated: 2016/3/9;
- Sensor-Surface: 2mm (Mechanical Surface Detection)
- Electronics: DAE4 Sn779; Calibrated: 2016/3/2
- Phantom: ELI v5.0; Type: QDOVA002AA; Serial: TP:1133
- Measurement SW: DASYS2, Version 52.8 (8); SEMCAD X Version 14.6.10 (7331)

Flat/Area Scan (61x121x1): Interpolated grid: dx=1.000 mm, dy=1.000 mm

Maximum value of SAR (interpolated) = 0.0787 W/kg

Flat/Zoom Scan (8x8x12)/Cube 0: Measurement grid: dx=4mm, dy=4mm, dz=2mm

Reference Value = 2.833 V/m; Power Drift = 0.14 dB

Peak SAR (extrapolated) = 0.353 W/kg

SAR(1 g) = 0.027 W/kg; SAR(10 g) = 0.00569 W/kg

Maximum value of SAR (measured) = 0.0404 W/kg

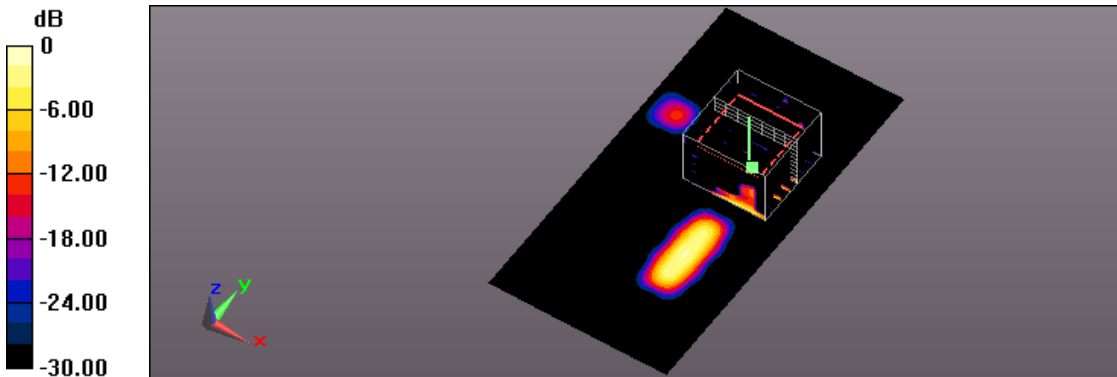

0 dB = 0.0404 W/kg = -13.94 dBW/kg

Test Laboratory: A Test Lab Techno Corp.

Date/Time: 2016/7/2 PM 02:15:11

256_IEEE 802.11ac 5GHz 20MHz CH165_6.5M_USB cable_Vertical Front_90 Angle_5mm_Ant-1

DUT: D1080-Z1; Type: NETSCOUT 802.11ac Network USB Adapter; FCC ID:RD7-USB11AC

Communication System: UID 0, IEEE 802.11n(5GHz)HT20 (0); Frequency: 5825 MHz;Duty Cycle: 1:1

Medium parameters used (interpolated): $f = 5825$ MHz; $\sigma = 6.18$ S/m; $\epsilon_r = 47.256$; $\rho = 1000$ kg/m³

Phantom section: Flat Section

Measurement Standard: DASYS5 (IEEE/IEC/ANSI C63.19-2011)

DASY5.2 Configuration:

- Area Scan setting - Find Secondary Maximum Within:2.0dB and with a peak SAR value greater than 0.5 W/Kg
- Probe: EX3DV4 - SN3977; ConvF(4.33, 4.33, 4.33); Calibrated: 2016/3/9;
- Sensor-Surface: 2mm (Mechanical Surface Detection)
- Electronics: DAE4 Sn779; Calibrated: 2016/3/2
- Phantom: ELI v5.0; Type: QDOVA002AA; Serial: TP:1133
- Measurement SW: DASYS52, Version 52.8 (8); SEMCAD X Version 14.6.10 (7331)

Flat/Area Scan (101x121x1): Interpolated grid: dx=1.000 mm, dy=1.000 mm

Maximum value of SAR (interpolated) = 0.0945 W/kg

Flat/Zoom Scan (8x8x12)/Cube 0: Measurement grid: dx=4mm, dy=4mm, dz=2mm

Reference Value = 3.464 V/m; Power Drift = 0.12 dB

Peak SAR (extrapolated) = 0.243 W/kg

SAR(1 g) = 0.022 W/kg; SAR(10 g) = 0.00919 W/kg

Maximum value of SAR (measured) = 0.0512 W/kg

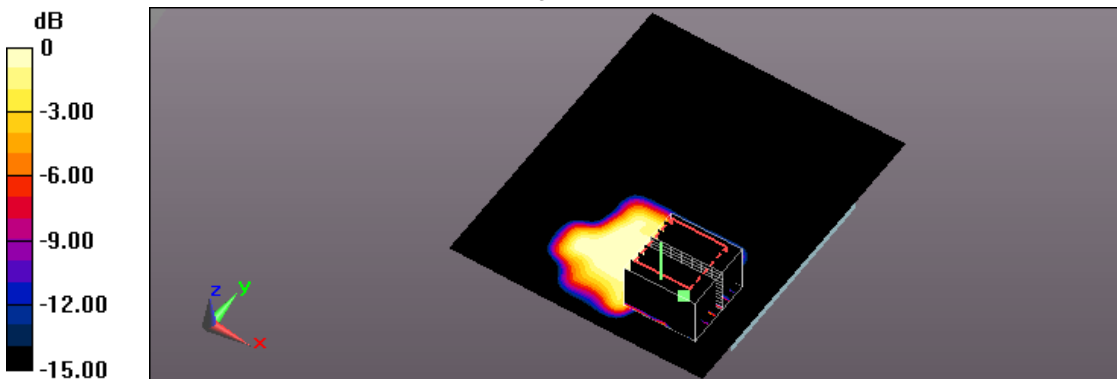

0 dB = 0.0512 W/kg = -12.91 dBW/kg

Test Laboratory: A Test Lab Techno Corp.

Date/Time: 2016/7/2 PM 03:44:34

257_IEEE 802.11ac 5GHz 20MHz CH165_6.5M_USB cable_Verical Front_180 Angle_5mm_Ant-1

DUT: D1080-Z1; Type: NETSCOUT 802.11ac Network USB Adapter; FCC ID:RD7-USB11AC

Communication System: UID 0, IEEE 802.11n(5GHz)HT20 (0); Frequency: 5825 MHz;Duty Cycle: 1:1

Medium parameters used (interpolated): $f = 5825 \text{ MHz}$; $\sigma = 6.18 \text{ S/m}$; $\epsilon_r = 47.256$; $\rho = 1000 \text{ kg/m}^3$

Phantom section: Flat Section

Measurement Standard: DASYS (IEEE/IEC/ANSI C63.19-2011)

DASY5.2 Configuration:

- Area Scan setting - Find Secondary Maximum Within:2.0dB and with a peak SAR value greater than 0.5 W/Kg
- Probe: EX3DV4 - SN3977; ConvF(4.33, 4.33, 4.33); Calibrated: 2016/3/9;
- Sensor-Surface: 2mm (Mechanical Surface Detection)
- Electronics: DAE4 Sn779; Calibrated: 2016/3/2
- Phantom: ELI v5.0; Type: QDOVA002AA; Serial: TP:1133
- Measurement SW: DASYS2, Version 52.8 (8); SEMCAD X Version 14.6.10 (7331)

Flat/Area Scan (61x161x1): Interpolated grid: $dx=1.000 \text{ mm}$, $dy=1.000 \text{ mm}$

Maximum value of SAR (interpolated) = 0.109 W/kg

Flat/Zoom Scan (8x8x12)/Cube 0: Measurement grid: $dx=4\text{mm}$, $dy=4\text{mm}$, $dz=2\text{mm}$

Reference Value = 3.554 V/m; Power Drift = -0.02 dB

Peak SAR (extrapolated) = 0.419 W/kg

SAR(1 g) = 0.038 W/kg; SAR(10 g) = 0.015 W/kg

Maximum value of SAR (measured) = 0.0780 W/kg

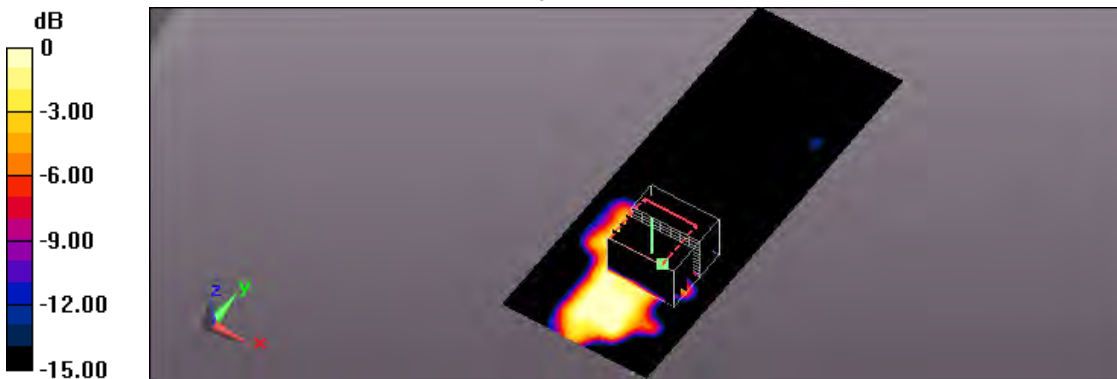

0 dB = 0.0780 W/kg = -11.08 dBW/kg

Test Laboratory: A Test Lab Techno Corp.

Date/Time: 2016/7/3 PM 03:49:53

258_IEEE 802.11ac 5GHz 20MHz CH165_6.5M_Verical Back_5mm_Ant-1

DUT: D1080-Z1; Type: NETSCOUT 802.11ac Network USB Adapter; FCC ID:RD7-USB11AC

Communication System: UID 0, IEEE 802.11n(5GHz)HT20 (0); Frequency: 5825 MHz;Duty Cycle: 1:1

Medium parameters used (interpolated): $f = 5825$ MHz; $\sigma = 6.18$ S/m; $\epsilon_r = 47.256$; $\rho = 1000$ kg/m³

Phantom section: Flat Section

Measurement Standard: DASYS (IEEE/IEC/ANSI C63.19-2011)

DASY5.2 Configuration:

- Area Scan setting - Find Secondary Maximum Within:2.0dB and with a peak SAR value greater than 0.5 W/Kg
- Probe: EX3DV4 - SN3977; ConvF(4.33, 4.33, 4.33); Calibrated: 2016/3/9;
- Sensor-Surface: 2mm (Mechanical Surface Detection)
- Electronics: DAE4 Sn779; Calibrated: 2016/3/2
- Phantom: ELI v5.0; Type: QDOVA002AA; Serial: TP:1133
- Measurement SW: DASYS2, Version 52.8 (8); SEMCAD X Version 14.6.10 (7331)

Flat/Area Scan (61x121x1): Interpolated grid: dx=1.000 mm, dy=1.000 mm

Maximum value of SAR (interpolated) = 0.152 W/kg

Flat/Zoom Scan (8x8x12)/Cube 0: Measurement grid: dx=4mm, dy=4mm, dz=2mm

Reference Value = 2.949 V/m; Power Drift = -0.13 dB

Peak SAR (extrapolated) = 0.451 W/kg

SAR(1 g) = 0.038 W/kg; SAR(10 g) = 0.013 W/kg

Maximum value of SAR (measured) = 0.0570 W/kg

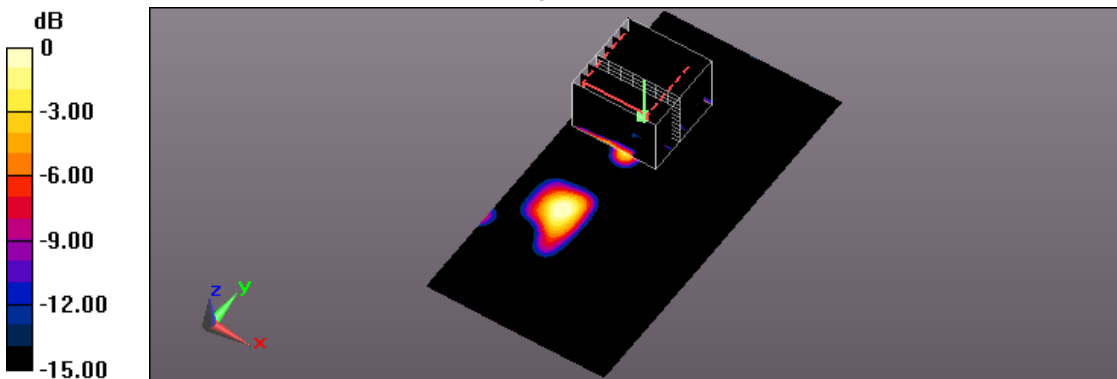

0 dB = 0.0570 W/kg = -12.44 dBW/kg

Test Laboratory: A Test Lab Techno Corp.

Date/Time: 2016/7/3 PM 06:52:35

259_IEEE 802.11ac 5GHz 20MHz CH165_6.5M_Verical Back_90 Angle_5mm_Ant-1

DUT: D1080-Z1; Type: NETSCOUT 802.11ac Network USB Adapter; FCC ID:RD7-USB11AC

Communication System: UID 0, IEEE 802.11n(5GHz)HT20 (0); Frequency: 5825 MHz;Duty Cycle: 1:1

Medium parameters used (interpolated): $f = 5825$ MHz; $\sigma = 6.18$ S/m; $\epsilon_r = 47.256$; $\rho = 1000$ kg/m³

Phantom section: Flat Section

Measurement Standard: DASYS (IEEE/IEC/ANSI C63.19-2011)

DASY5.2 Configuration:

- Area Scan setting - Find Secondary Maximum Within:2.0dB and with a peak SAR value greater than 0.5 W/Kg
- Probe: EX3DV4 - SN3977; ConvF(4.33, 4.33, 4.33); Calibrated: 2016/3/9;
- Sensor-Surface: 2mm (Mechanical Surface Detection)
- Electronics: DAE4 Sn779; Calibrated: 2016/3/2
- Phantom: ELI v5.0; Type: QDOVA002AA; Serial: TP:1133
- Measurement SW: DASYS2, Version 52.8 (8); SEMCAD X Version 14.6.10 (7331)

Flat/Area Scan (101x121x1): Interpolated grid: dx=1.000 mm, dy=1.000 mm

Maximum value of SAR (interpolated) = 0.0885 W/kg

Flat/Zoom Scan (8x8x12)/Cube 0: Measurement grid: dx=4mm, dy=4mm, dz=2mm

Reference Value = 3.843 V/m; Power Drift = -0.12 dB

Peak SAR (extrapolated) = 0.165 W/kg

SAR(1 g) = 0.039 W/kg; SAR(10 g) = 0.015 W/kg

Maximum value of SAR (measured) = 0.0878 W/kg

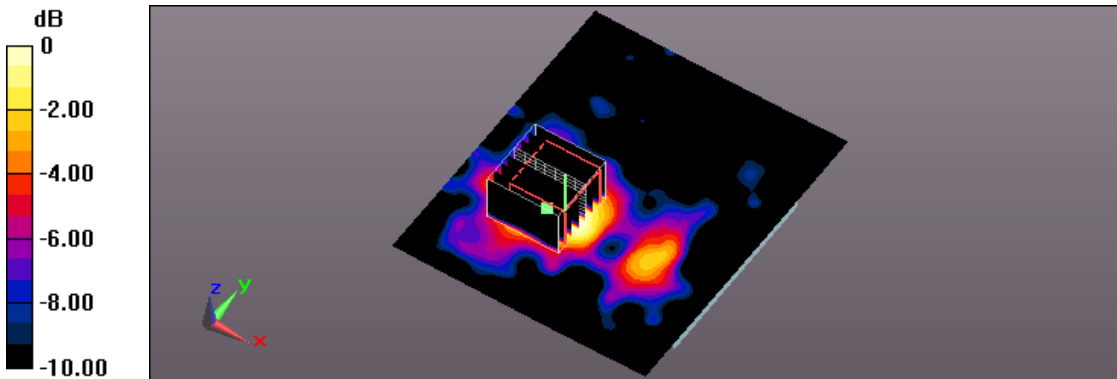

0 dB = 0.0878 W/kg = -10.57 dBW/kg

Test Laboratory: A Test Lab Techno Corp.

Date/Time: 2016/7/3 PM 08:16:14

260_IEEE 802.11ac 5GHz 20MHz CH165_6.5M_Verical Back_180 Angle_5mm_Ant-1

DUT: D1080-Z1; Type: NETSCOUT 802.11ac Network USB Adapter; FCC ID:RD7-USB11AC

Communication System: UID 0, IEEE 802.11n(5GHz)HT20 (0); Frequency: 5825 MHz;Duty Cycle: 1:1

Medium parameters used (interpolated): $f = 5825$ MHz; $\sigma = 6.18$ S/m; $\epsilon_r = 47.256$; $\rho = 1000$ kg/m³

Phantom section: Flat Section

Measurement Standard: DASYS (IEEE/IEC/ANSI C63.19-2011)

DASY5.2 Configuration:

- Area Scan setting - Find Secondary Maximum Within:2.0dB and with a peak SAR value greater than 0.5 W/Kg
- Probe: EX3DV4 - SN3977; ConvF(4.33, 4.33, 4.33); Calibrated: 2016/3/9;
- Sensor-Surface: 2mm (Mechanical Surface Detection)
- Electronics: DAE4 Sn779; Calibrated: 2016/3/2
- Phantom: ELI v5.0; Type: QDOVA002AA; Serial: TP:1133
- Measurement SW: DASYS2, Version 52.8 (8); SEMCAD X Version 14.6.10 (7331)

Flat/Area Scan (61x161x1): Interpolated grid: dx=1.000 mm, dy=1.000 mm

Maximum value of SAR (interpolated) = 0.101 W/kg

Flat/Zoom Scan (8x8x12)/Cube 0: Measurement grid: dx=4mm, dy=4mm, dz=2mm

Reference Value = 3.912 V/m; Power Drift = 0.15 dB

Peak SAR (extrapolated) = 0.341 W/kg

SAR(1 g) = 0.043 W/kg; SAR(10 g) = 0.016 W/kg

Maximum value of SAR (measured) = 0.102 W/kg

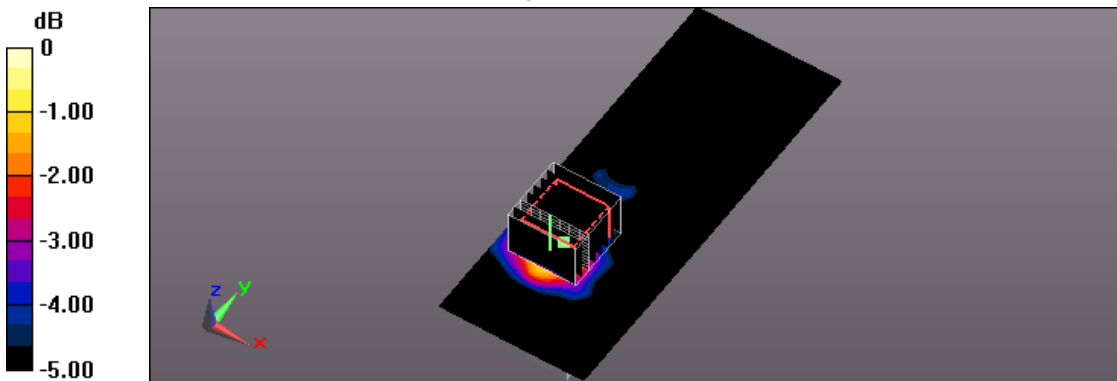

0 dB = 0.102 W/kg = -9.91 dBW/kg

Test Laboratory: A Test Lab Techno Corp.

Date/Time: 2016/6/27 PM 09:00:16

205_IEEE 802.11n 2.4GHz 20MHz (256QAM)CH6_6.5M_Horizontal-Up_5mm_Ant-2

DUT: D1080-Z1; Type: NETSCOUT 802.11ac Network USB Adapter; FCC ID:RD7-USB11AC

Communication System: UID 0, IEEE 802.11n(2.4GHz) (0); Frequency: 2437 MHz;Duty Cycle: 1:1

Medium parameters used: $f = 2437 \text{ MHz}$; $\sigma = 2.024 \text{ S/m}$; $\epsilon_r = 51.724$; $\rho = 1000 \text{ kg/m}^3$

Phantom section: Flat Section

Measurement Standard: DASYS (IEEE/IEC/ANSI C63.19-2011)

DASY5.2 Configuration:

- Area Scan setting - Find Secondary Maximum Within:2.0dB and with a peak SAR value greater than 0.5 W/Kg
- Probe: EX3DV4 - SN3977; ConvF(7.3, 7.3, 7.3); Calibrated: 2016/3/9;
- Sensor-Surface: 2mm (Mechanical Surface Detection)
- Electronics: DAE4 Sn779; Calibrated: 2016/3/2
- Phantom: ELI v5.0; Type: QDOVA002AA; Serial: TP:1133
- Measurement SW: DASYS2, Version 52.8 (8); SEMCAD X Version 14.6.10 (7331)

Flat/Area Scan (61x101x1): Interpolated grid: $dx=1.000 \text{ mm}$, $dy=1.000 \text{ mm}$

Maximum value of SAR (interpolated) = 0.514 W/kg

Flat/Zoom Scan (7x7x7)/Cube 0: Measurement grid: $dx=5\text{mm}$, $dy=5\text{mm}$, $dz=5\text{mm}$

Reference Value = 15.17 V/m; Power Drift = 0.04 dB

Peak SAR (extrapolated) = 0.644 W/kg

SAR(1 g) = 0.355 W/kg; SAR(10 g) = 0.184 W/kg

Maximum value of SAR (measured) = 0.501 W/kg

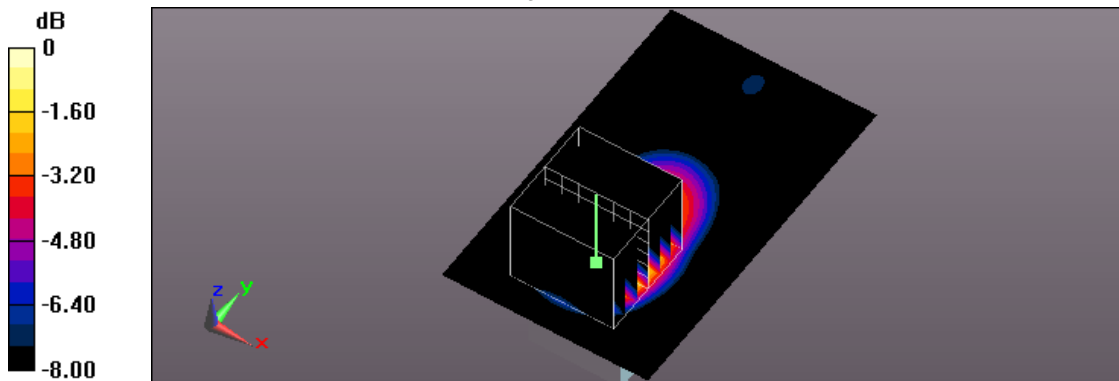

0 dB = 0.501 W/kg = -3.00 dBW/kg

Test Laboratory: A Test Lab Techno Corp.

Date/Time: 2016/6/28 PM 08:21:29

206_IEEE 802.11n 2.4GHz 20MHz (256QAM)CH6_6.5M_USB cable_Horizontal-Down_5mm_Ant-2

DUT: D1080-Z1; Type: NETSCOUT 802.11ac Network USB Adapter; FCC ID:RD7-USB11AC

Communication System: UID 0, IEEE 802.11n(2.4GHz) (0); Frequency: 2437 MHz;Duty Cycle: 1:1

Medium parameters used: $f = 2437 \text{ MHz}$; $\sigma = 2.024 \text{ S/m}$; $\epsilon_r = 51.724$; $\rho = 1000 \text{ kg/m}^3$

Phantom section: Flat Section

Measurement Standard: DASYS (IEEE/IEC/ANSI C63.19-2011)

DASY5.2 Configuration:

- Area Scan setting - Find Secondary Maximum Within:2.0dB and with a peak SAR value greater than 0.5 W/Kg
- Probe: EX3DV4 - SN3977; ConvF(7.3, 7.3, 7.3); Calibrated: 2016/3/9;
- Sensor-Surface: 2mm (Mechanical Surface Detection)
- Electronics: DAE4 Sn779; Calibrated: 2016/3/2
- Phantom: ELI v5.0; Type: QDOVA002AA; Serial: TP:1133
- Measurement SW: DASYS52, Version 52.8 (8); SEMCAD X Version 14.6.10 (7331)

Flat/Area Scan (71x101x1): Interpolated grid: $dx=1.000 \text{ mm}$, $dy=1.000 \text{ mm}$

Maximum value of SAR (interpolated) = 0.228 W/kg

Flat/Zoom Scan (7x7x7)/Cube 0: Measurement grid: $dx=5\text{mm}$, $dy=5\text{mm}$, $dz=5\text{mm}$

Reference Value = 10.96 V/m; Power Drift = -0.02 dB

Peak SAR (extrapolated) = 0.278 W/kg

SAR(1 g) = 0.166 W/kg; SAR(10 g) = 0.089 W/kg

Maximum value of SAR (measured) = 0.226 W/kg

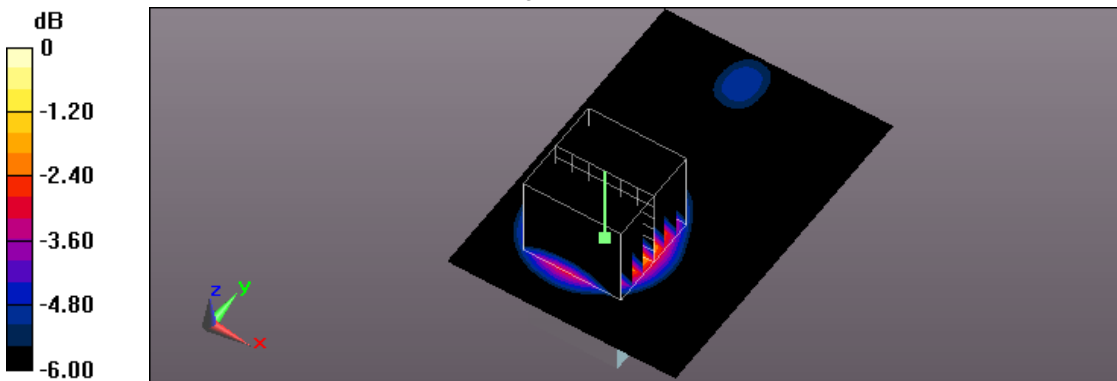

0 dB = 0.226 W/kg = -6.46 dBW/kg

Test Laboratory: A Test Lab Techno Corp.

Date/Time: 2016/6/28 PM 09:26:32

207_IEEE 802.11n 2.4GHz 20MHz (256QAM)CH6_6.5M_USB cable_Verical Front_5mm_Ant-2

DUT: D1080-Z1; Type: NETSCOUT 802.11ac Network USB Adapter; FCC ID:RD7-USB11AC

Communication System: UID 0, IEEE 802.11n(2.4GHz) (0); Frequency: 2437 MHz;Duty Cycle: 1:1

Medium parameters used: $f = 2437 \text{ MHz}$; $\sigma = 2.024 \text{ S/m}$; $\epsilon_r = 51.724$; $\rho = 1000 \text{ kg/m}^3$

Phantom section: Flat Section

Measurement Standard: DASYS5 (IEEE/IEC/ANSI C63.19-2011)

DASY5.2 Configuration:

- Area Scan setting - Find Secondary Maximum Within:2.0dB and with a peak SAR value greater than 0.5 W/Kg
- Probe: EX3DV4 - SN3977; ConvF(7.3, 7.3, 7.3); Calibrated: 2016/3/9;
- Sensor-Surface: 2mm (Mechanical Surface Detection)
- Electronics: DAE4 Sn779; Calibrated: 2016/3/2
- Phantom: ELI v5.0; Type: QDOVA002AA; Serial: TP:1133
- Measurement SW: DASYS52, Version 52.8 (8); SEMCAD X Version 14.6.10 (7331)

Flat/Area Scan (61x121x1): Interpolated grid: $dx=1.000 \text{ mm}$, $dy=1.000 \text{ mm}$

Maximum value of SAR (interpolated) = 0.284 W/kg

Flat/Zoom Scan (7x7x7)/Cube 0: Measurement grid: $dx=5\text{mm}$, $dy=5\text{mm}$, $dz=5\text{mm}$

Reference Value = 11.65 V/m; Power Drift = 0.05 dB

Peak SAR (extrapolated) = 0.371 W/kg

SAR(1 g) = 0.194 W/kg; SAR(10 g) = 0.096 W/kg

Maximum value of SAR (measured) = 0.283 W/kg

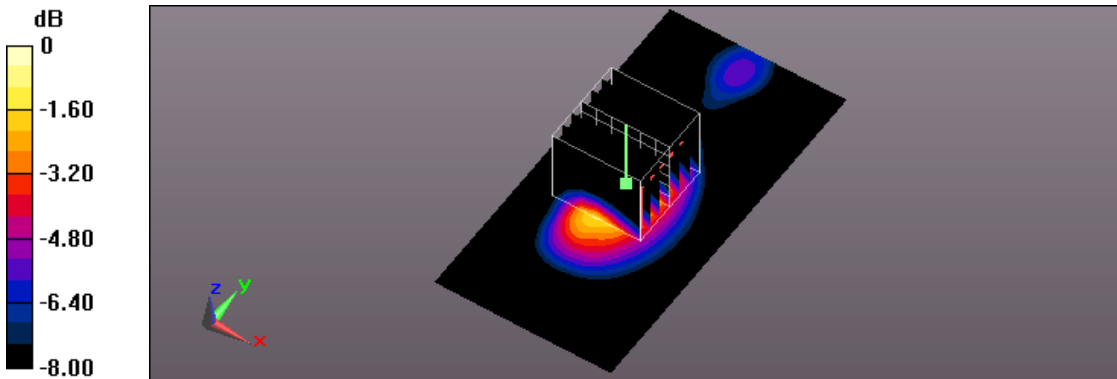

0 dB = 0.283 W/kg = -5.48 dBW/kg

Test Laboratory: A Test Lab Techno Corp.

Date/Time: 2016/6/30 AM 12:52:07

229_IEEE 802.11ac 5GHz 20MHz CH44_6.5M_Horizontal-Up_5mm_Ant-2

DUT: D1080-Z1; Type: NETSCOUT 802.11ac Network USB Adapter; FCC ID:RD7-USB11AC

Communication System: UID 0, IEEE 802.11n(5GHz)HT20 (0); Frequency: 5220 MHz;Duty Cycle: 1:1

Medium parameters used: $f = 5220 \text{ MHz}$; $\sigma = 5.263 \text{ S/m}$; $\epsilon_r = 48.715$; $\rho = 1000 \text{ kg/m}^3$

Phantom section: Flat Section

Measurement Standard: DASYS5 (IEEE/IEC/ANSI C63.19-2011)

DASY5.2 Configuration:

- Area Scan setting - Find Secondary Maximum Within:2.0dB and with a peak SAR value greater than 0.5 W/Kg
- Probe: EX3DV4 - SN3977; ConvF(4.81, 4.81, 4.81); Calibrated: 2016/3/9;
- Sensor-Surface: 2mm (Mechanical Surface Detection)
- Electronics: DAE4 Sn779; Calibrated: 2016/3/2
- Phantom: ELI v5.0; Type: QDOVA002AA; Serial: TP:1133
- Measurement SW: DASYS52, Version 52.8 (8); SEMCAD X Version 14.6.10 (7331)

Flat/Area Scan (61x101x1): Interpolated grid: $dx=1.000 \text{ mm}$, $dy=1.000 \text{ mm}$

Maximum value of SAR (interpolated) = 0.728 W/kg

Flat/Zoom Scan (8x8x12)/Cube 0: Measurement grid: $dx=4\text{mm}$, $dy=4\text{mm}$, $dz=2\text{mm}$

Reference Value = 12.40 V/m; Power Drift = 0.11 dB

Peak SAR (extrapolated) = 1.56 W/kg

SAR(1 g) = 0.369 W/kg; SAR(10 g) = 0.111 W/kg

Maximum value of SAR (measured) = 0.767 W/kg

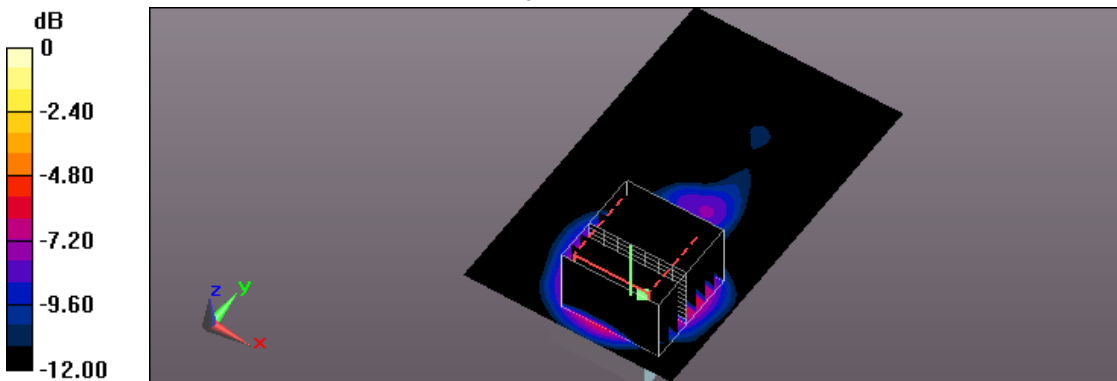

0 dB = 0.767 W/kg = -1.15 dBW/kg

Test Laboratory: A Test Lab Techno Corp.

Date/Time: 2016/6/30 AM 04:53:22

230_IEEE 802.11ac 5GHz 20MHz CH44_6.5M_USB cable_Horizontal-Down_5mm_Ant-2

DUT: D1080-Z1; Type: NETSCOUT 802.11ac Network USB Adapter; FCC ID:RD7-USB11AC

Communication System: UID 0, IEEE 802.11n(5GHz)HT20 (0); Frequency: 5220 MHz;Duty Cycle: 1:1

Medium parameters used: $f = 5220 \text{ MHz}$; $\sigma = 5.263 \text{ S/m}$; $\epsilon_r = 48.715$; $\rho = 1000 \text{ kg/m}^3$

Phantom section: Flat Section

Measurement Standard: DASYS (IEEE/IEC/ANSI C63.19-2011)

DASY5.2 Configuration:

- Area Scan setting - Find Secondary Maximum Within:2.0dB and with a peak SAR value greater than 0.5 W/Kg
- Probe: EX3DV4 - SN3977; ConvF(4.81, 4.81, 4.81); Calibrated: 2016/3/9;
- Sensor-Surface: 2mm (Mechanical Surface Detection)
- Electronics: DAE4 Sn779; Calibrated: 2016/3/2
- Phantom: ELI v5.0; Type: QDOVA002AA; Serial: TP:1133
- Measurement SW: DASYS52, Version 52.8 (8); SEMCAD X Version 14.6.10 (7331)

Flat/Area Scan (71x101x1): Interpolated grid: $dx=1.000 \text{ mm}$, $dy=1.000 \text{ mm}$

Maximum value of SAR (interpolated) = 0.106 W/kg

Flat/Zoom Scan (8x8x12)/Cube 0: Measurement grid: $dx=4\text{mm}$, $dy=4\text{mm}$, $dz=2\text{mm}$

Reference Value = 4.483 V/m; Power Drift = -0.13 dB

Peak SAR (extrapolated) = 0.195 W/kg

SAR(1 g) = 0.051 W/kg; SAR(10 g) = 0.016 W/kg

Maximum value of SAR (measured) = 0.110 W/kg

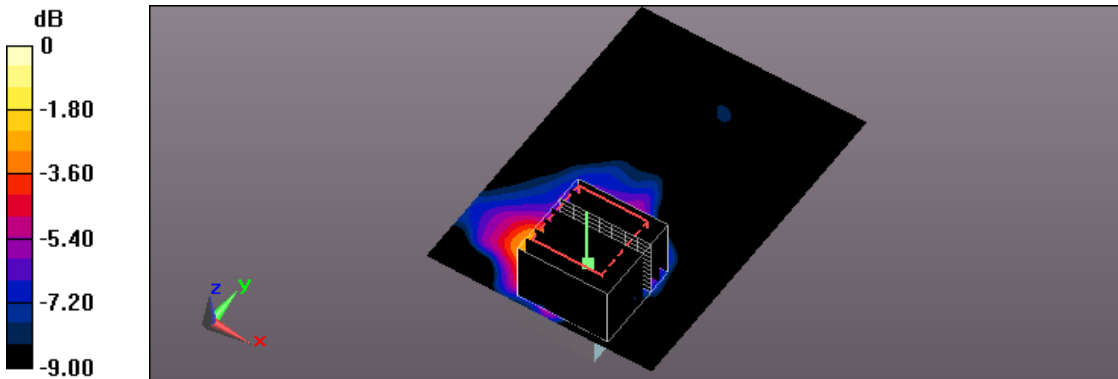

0 dB = 0.110 W/kg = -9.59 dBW/kg

Test Laboratory: A Test Lab Techno Corp.

Date/Time: 2016/7/2 PM 12:01:16

231_IEEE 802.11ac 5GHz 20MHz CH44_6.5M_USB cable_Verical Front_5mm_Ant-2

DUT: D1080-Z1; Type: NETSCOUT 802.11ac Network USB Adapter; FCC ID:RD7-USB11AC

Communication System: UID 0, IEEE 802.11n(5GHz)HT20 (0); Frequency: 5220 MHz;Duty Cycle: 1:1

Medium parameters used: $f = 5220 \text{ MHz}$; $\sigma = 5.263 \text{ S/m}$; $\epsilon_r = 48.715$; $\rho = 1000 \text{ kg/m}^3$

Phantom section: Flat Section

Measurement Standard: DASYS5 (IEEE/IEC/ANSI C63.19-2011)

DASY5.2 Configuration:

- Area Scan setting - Find Secondary Maximum Within:2.0dB and with a peak SAR value greater than 0.5 W/Kg
- Probe: EX3DV4 - SN3977; ConvF(4.81, 4.81, 4.81); Calibrated: 2016/3/9;
- Sensor-Surface: 2mm (Mechanical Surface Detection)
- Electronics: DAE4 Sn779; Calibrated: 2016/3/2
- Phantom: ELI v5.0; Type: QDOVA002AA; Serial: TP:1133
- Measurement SW: DASYS52, Version 52.8 (8); SEMCAD X Version 14.6.10 (7331)

Flat/Area Scan (61x121x1): Interpolated grid: $dx=1.000 \text{ mm}$, $dy=1.000 \text{ mm}$

Maximum value of SAR (interpolated) = 0.343 W/kg

Flat/Zoom Scan (8x8x12)/Cube 0: Measurement grid: $dx=4\text{mm}$, $dy=4\text{mm}$, $dz=2\text{mm}$

Reference Value = 7.513 V/m; Power Drift = -0.19 dB

Peak SAR (extrapolated) = 0.659 W/kg

SAR(1 g) = 0.178 W/kg; SAR(10 g) = 0.053 W/kg

Maximum value of SAR (measured) = 0.351 W/kg

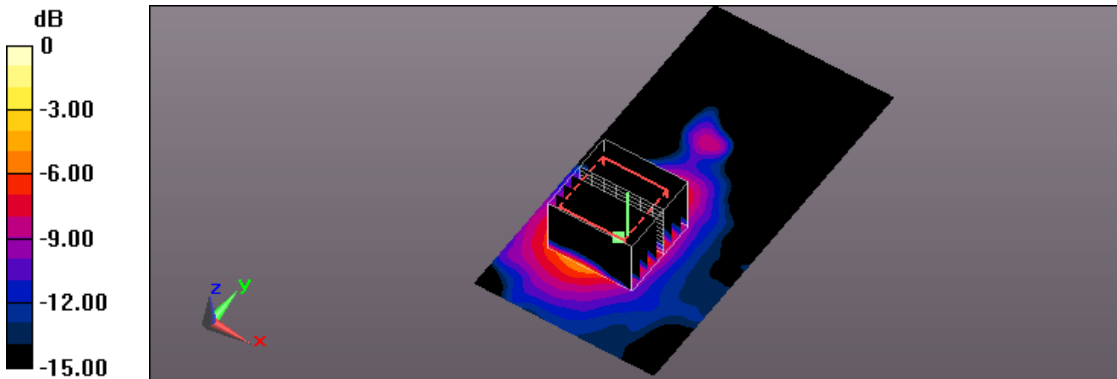

0 dB = 0.351 W/kg = -4.55 dBW/kg



Test Laboratory: A Test Lab Techno Corp.

Date/Time: 2016/7/3 PM 04:51:02

232_IEEE 802.11ac 5GHz 20MHz CH44_6.5M_Verical Back_5mm_Ant-2

DUT: D1080-Z1; Type: NETSCOUT 802.11ac Network USB Adapter; FCC ID:RD7-USB11AC

Communication System: UID 0, IEEE 802.11n(5GHz)HT20 (0); Frequency: 5220 MHz;Duty Cycle: 1:1

Medium parameters used: $f = 5220 \text{ MHz}$; $\sigma = 5.263 \text{ S/m}$; $\epsilon_r = 48.715$; $\rho = 1000 \text{ kg/m}^3$

Phantom section: Flat Section

Measurement Standard: DASYS5 (IEEE/IEC/ANSI C63.19-2011)

DASY5.2 Configuration:

- Area Scan setting - Find Secondary Maximum Within:2.0dB and with a peak SAR value greater than 0.5 W/Kg
- Probe: EX3DV4 - SN3977; ConvF(4.81, 4.81, 4.81); Calibrated: 2016/3/9;
- Sensor-Surface: 2mm (Mechanical Surface Detection)
- Electronics: DAE4 Sn779; Calibrated: 2016/3/2
- Phantom: ELI v5.0; Type: QDOVA002AA; Serial: TP:1133
- Measurement SW: DASYS52, Version 52.8 (8); SEMCAD X Version 14.6.10 (7331)

Flat/Area Scan (61x121x1): Interpolated grid: $dx=1.000 \text{ mm}$, $dy=1.000 \text{ mm}$

Maximum value of SAR (interpolated) = 0.116 W/kg

Flat/Zoom Scan (8x8x12)/Cube 0: Measurement grid: $dx=4\text{mm}$, $dy=4\text{mm}$, $dz=2\text{mm}$

Reference Value = 4.705 V/m; Power Drift = -0.16 dB

Peak SAR (extrapolated) = 0.202 W/kg

SAR(1 g) = 0.054 W/kg; SAR(10 g) = 0.019 W/kg

Maximum value of SAR (measured) = 0.115 W/kg

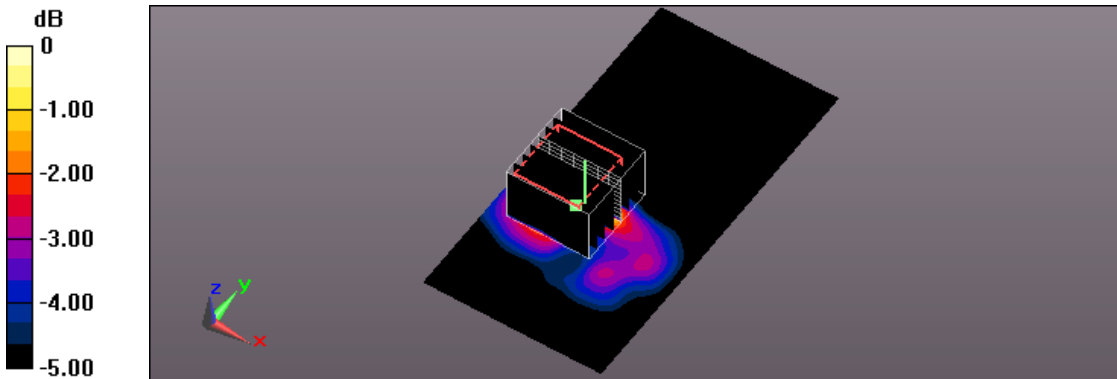

Test Laboratory: A Test Lab Techno Corp.

Date/Time: 2017/5/19 PM 04:40:27

109_IEEE 802.11ac 5GHz 80MHz CH106_87.9M_Horizontal-Up_5mm_Ant-2

DUT: D1080-Z1; Type: NETSCOUT 802.11ac Network USB Adapter; FCC ID:RD7-USB11AC

Communication System: UID 0, IEEE 802.11n(5GHz)HT80 (0); Frequency: 5530 MHz;Duty Cycle: 1:1

Medium parameters used: $f = 5530 \text{ MHz}$; $\sigma = 5.718 \text{ S/m}$; $\epsilon_r = 49.836$; $\rho = 1000 \text{ kg/m}^3$

Phantom section: Flat Section

Measurement Standard: DASY5 (IEEE/IEC/ANSI C63.19-2011)

DASY5.2 Configuration:

- Area Scan setting - Find Secondary Maximum Within:2.0dB and with a peak SAR value greater than 0.5 W/Kg
- Probe: EX3DV4 - SN7350; ConvF(4.35, 4.35, 4.35); Calibrated: 2016/12/20;
- Sensor-Surface: 2mm (Mechanical Surface Detection)
- Electronics: DAE4 Sn541; Calibrated: 2017/2/13
- Phantom: ELI v4.0; Type: QDOVA001BB; Serial: TP:1036
- Measurement SW: DASY52, Version 52.8 (8); SEMCAD X Version 14.6.10 (7331)

Flat/Area Scan (91x101x1): Interpolated grid: $dx=1.000 \text{ mm}$, $dy=1.000 \text{ mm}$

Maximum value of SAR (interpolated) = 0.748 W/kg

Flat/Zoom Scan (8x8x12)/Cube 0: Measurement grid: $dx=4\text{mm}$, $dy=4\text{mm}$, $dz=2\text{mm}$

Reference Value = 3.715 V/m; Power Drift = 0.17 dB

Peak SAR (extrapolated) = 1.87 W/kg

SAR(1 g) = 0.395 W/kg; SAR(10 g) = 0.119 W/kg

Maximum value of SAR (measured) = 0.820 W/kg

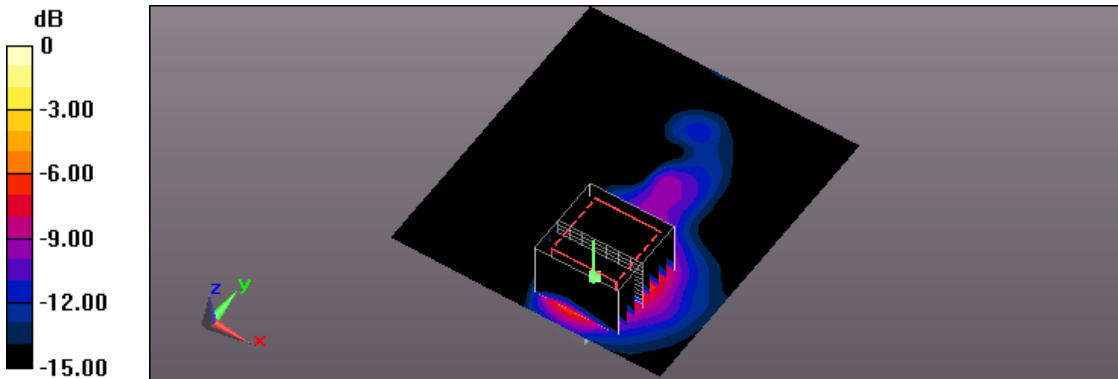

0 dB = 0.820 W/kg = -0.86 dBW/kg

Test Laboratory: A Test Lab Techno Corp.

Date/Time: 2017/5/19 PM 05:21:46

110_ IEEE 802.11ac 5GHz 80MHz CH106_87.9M_USB cable_Horizontal-Down_5mm_Ant-2

DUT: D1080-Z1; Type: NETSCOUT 802.11ac Network USB Adapter; FCC ID:RD7-USB11AC

Communication System: UID 0, IEEE 802.11n(5GHz)HT80 (0); Frequency: 5530 MHz;Duty Cycle: 1:1

Medium parameters used: $f = 5530 \text{ MHz}$; $\sigma = 5.718 \text{ S/m}$; $\epsilon_r = 49.836$; $\rho = 1000 \text{ kg/m}^3$

Phantom section: Flat Section

Measurement Standard: DASYS (IEEE/IEC/ANSI C63.19-2011)

DASY5.2 Configuration:

- Area Scan setting - Find Secondary Maximum Within:2.0dB and with a peak SAR value greater than 0.5 W/Kg
- Probe: EX3DV4 - SN7350; ConvF(4.35, 4.35, 4.35); Calibrated: 2016/12/20;
- Sensor-Surface: 2mm (Mechanical Surface Detection)
- Electronics: DAE4 Sn541; Calibrated: 2017/2/13
- Phantom: ELI v4.0; Type: QDOVA001BB; Serial: TP:1036
- Measurement SW: DASYS2, Version 52.8 (8); SEMCAD X Version 14.6.10 (7331)

Flat/Area Scan (91x101x1): Interpolated grid: $dx=1.000 \text{ mm}$, $dy=1.000 \text{ mm}$

Maximum value of SAR (interpolated) = 0.125 W/kg

Flat/Zoom Scan (8x8x12)/Cube 0: Measurement grid: $dx=4\text{mm}$, $dy=4\text{mm}$, $dz=2\text{mm}$

Reference Value = 3.162 V/m; Power Drift = 0.14 dB

Peak SAR (extrapolated) = 0.205 W/kg

SAR(1 g) = 0.049 W/kg; SAR(10 g) = 0.019 W/kg

Maximum value of SAR (measured) = 0.0947 W/kg

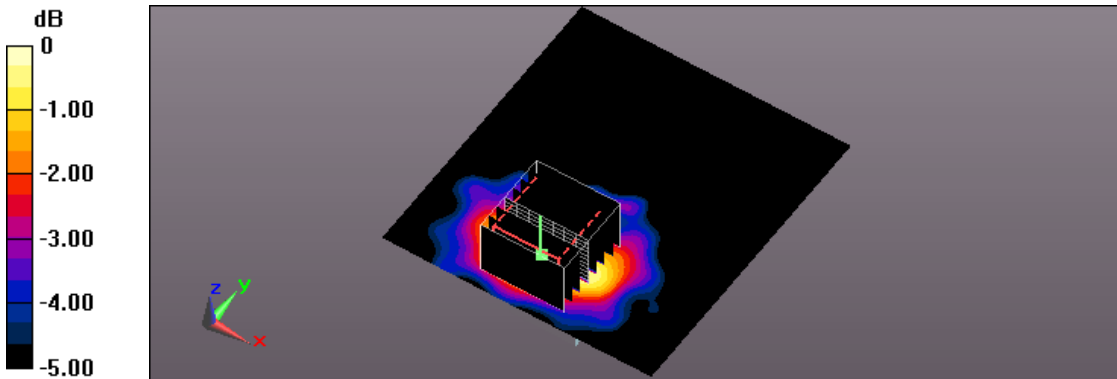

0 dB = 0.0947 W/kg = -10.24 dBW/kg

Test Laboratory: A Test Lab Techno Corp.

Date/Time: 2017/5/20 PM 01:45:20

111_ IEEE 802.11ac 5GHz 80MHz CH106_87.9M_USB cable_Vertical Front_5mm_Ant-2

DUT: D1080-Z1; Type: NETSCOUT 802.11ac Network USB Adapter; FCC ID:RD7-USB11AC

Communication System: UID 0, IEEE 802.11n(5GHz)HT80 (0); Frequency: 5530 MHz;Duty Cycle: 1:1

Medium parameters used: $f = 5530 \text{ MHz}$; $\sigma = 5.718 \text{ S/m}$; $\epsilon_r = 49.836$; $\rho = 1000 \text{ kg/m}^3$

Phantom section: Flat Section

Measurement Standard: DASYS (IEEE/IEC/ANSI C63.19-2011)

DASY5.2 Configuration:

- Area Scan setting - Find Secondary Maximum Within:2.0dB and with a peak SAR value greater than 0.5 W/Kg
- Probe: EX3DV4 - SN7350; ConvF(4.35, 4.35, 4.35); Calibrated: 2016/12/20;
- Sensor-Surface: 2mm (Mechanical Surface Detection)
- Electronics: DAE4 Sn541; Calibrated: 2017/2/13
- Phantom: ELI v4.0; Type: QDOVA001BB; Serial: TP:1036
- Measurement SW: DASYS2, Version 52.8 (8); SEMCAD X Version 14.6.10 (7331)

Flat/Area Scan (91x101x1): Interpolated grid: $dx=1.000 \text{ mm}$, $dy=1.000 \text{ mm}$

Maximum value of SAR (interpolated) = 0.390 W/kg

Flat/Zoom Scan (8x8x12)/Cube 0: Measurement grid: $dx=4\text{mm}$, $dy=4\text{mm}$, $dz=2\text{mm}$

Reference Value = 5.394 V/m; Power Drift = -0.09 dB

Peak SAR (extrapolated) = 0.827 W/kg

SAR(1 g) = 0.204 W/kg; SAR(10 g) = 0.065 W/kg

Maximum value of SAR (measured) = 0.385 W/kg

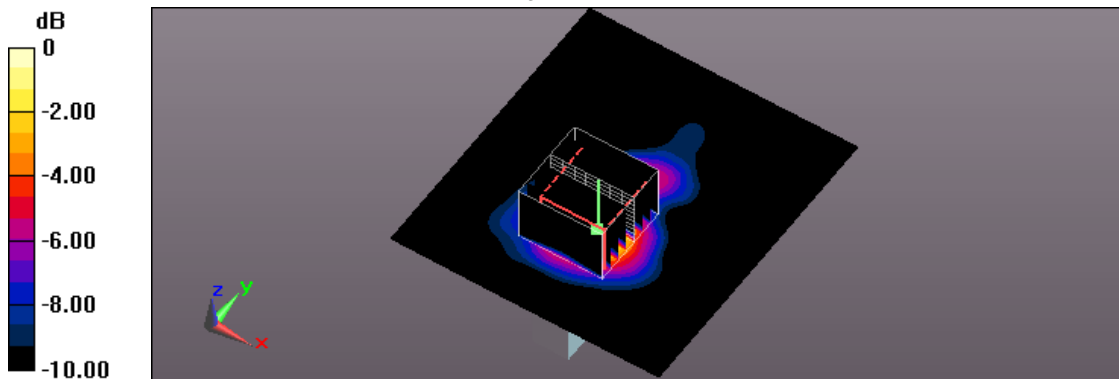

0 dB = 0.385 W/kg = -4.15 dBW/kg

Test Laboratory: A Test Lab Techno Corp.

Date/Time: 2016/6/30 AM 02:10:32

233_IEEE 802.11ac 5GHz 20MHz CH149_6.5M_Horizontal-Up_5mm_Ant-2

DUT: D1080-Z1; Type: NETSCOUT 802.11ac Network USB Adapter; FCC ID:RD7-USB11AC

Communication System: UID 0, IEEE 802.11n(5GHz)HT20 (0); Frequency: 5745 MHz;Duty Cycle: 1:1

Medium parameters used (interpolated): $f = 5745$ MHz; $\sigma = 6.032$ S/m; $\epsilon_r = 47.484$; $\rho = 1000$ kg/m³

Phantom section: Flat Section

Measurement Standard: DASYS5 (IEEE/IEC/ANSI C63.19-2011)

DASY5.2 Configuration:

- Area Scan setting - Find Secondary Maximum Within:2.0dB and with a peak SAR value greater than 0.5 W/Kg
- Probe: EX3DV4 - SN3977; ConvF(4.33, 4.33, 4.33); Calibrated: 2016/3/9;
- Sensor-Surface: 2mm (Mechanical Surface Detection)
- Electronics: DAE4 Sn779; Calibrated: 2016/3/2
- Phantom: ELI v5.0; Type: QDOVA002AA; Serial: TP:1133
- Measurement SW: DASYS52, Version 52.8 (8); SEMCAD X Version 14.6.10 (7331)

Flat/Area Scan (61x101x1): Interpolated grid: dx=1.000 mm, dy=1.000 mm

Maximum value of SAR (interpolated) = 0.730 W/kg

Flat/Zoom Scan (8x8x12)/Cube 0: Measurement grid: dx=4mm, dy=4mm, dz=2mm

Reference Value = 10.27 V/m; Power Drift = 0.09 dB

Peak SAR (extrapolated) = 3.15 W/kg

SAR(1 g) = 0.355 W/kg; SAR(10 g) = 0.106 W/kg

Maximum value of SAR (measured) = 0.764 W/kg

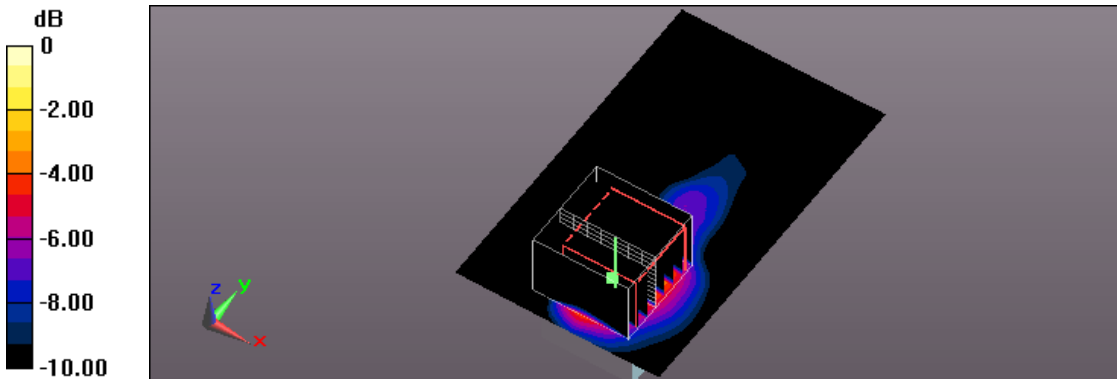

0 dB = 0.764 W/kg = -1.17 dBW/kg



Test Laboratory: A Test Lab Techno Corp.

Date/Time: 2016/6/30 AM 05:32:52

234_IEEE 802.11ac 5GHz 20MHz CH149_6.5M_USB cable_Horizontal-Down_5mm_Ant-2

DUT: D1080-Z1; Type: NETSCOUT 802.11ac Network USB Adapter; FCC ID:RD7-USB11AC

Communication System: UID 0, IEEE 802.11n(5GHz)HT20 (0); Frequency: 5745 MHz;Duty Cycle: 1:1

Medium parameters used (interpolated): $f = 5745$ MHz; $\sigma = 6.032$ S/m; $\epsilon_r = 47.484$; $\rho = 1000$ kg/m³

Phantom section: Flat Section

Measurement Standard: DASYS5 (IEEE/IEC/ANSI C63.19-2011)

DASY5.2 Configuration:

- Area Scan setting - Find Secondary Maximum Within:2.0dB and with a peak SAR value greater than 0.5 W/Kg
- Probe: EX3DV4 - SN3977; ConvF(4.33, 4.33, 4.33); Calibrated: 2016/3/9;
- Sensor-Surface: 2mm (Mechanical Surface Detection)
- Electronics: DAE4 Sn779; Calibrated: 2016/3/2
- Phantom: ELI v5.0; Type: QDOVA002AA; Serial: TP:1133
- Measurement SW: DASYS52, Version 52.8 (8); SEMCAD X Version 14.6.10 (7331)

Flat/Area Scan (71x101x1): Interpolated grid: dx=1.000 mm, dy=1.000 mm

Maximum value of SAR (interpolated) = 0.132 W/kg

Flat/Zoom Scan (8x8x12)/Cube 0: Measurement grid: dx=4mm, dy=4mm, dz=2mm

Reference Value = 4.972 V/m; Power Drift = -0.01 dB

Peak SAR (extrapolated) = 0.268 W/kg

SAR(1 g) = 0.063 W/kg; SAR(10 g) = 0.020 W/kg

Maximum value of SAR (measured) = 0.133 W/kg

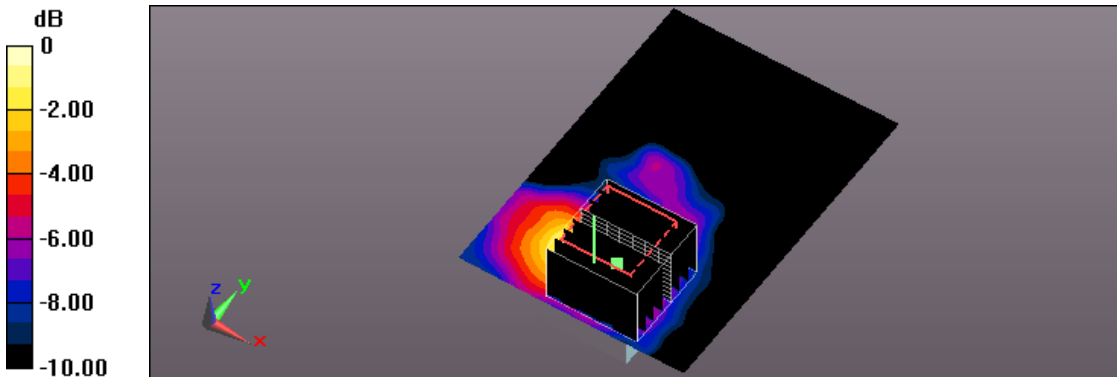

0 dB = 0.133 W/kg = -8.76 dBW/kg

Test Laboratory: A Test Lab Techno Corp.

Date/Time: 2016/7/2 PM 12:54:01

235_IEEE 802.11ac 5GHz 20MHz CH149_6.5M_USB cable_Verical Front_5mm_Ant-2

DUT: D1080-Z1; Type: NETSCOUT 802.11ac Network USB Adapter; FCC ID:RD7-USB11AC

Communication System: UID 0, IEEE 802.11n(5GHz)HT20 (0); Frequency: 5745 MHz;Duty Cycle: 1:1

Medium parameters used (interpolated): $f = 5745$ MHz; $\sigma = 6.032$ S/m; $\epsilon_r = 47.484$; $\rho = 1000$ kg/m³

Phantom section: Flat Section

Measurement Standard: DASYS (IEEE/IEC/ANSI C63.19-2011)

DASY5.2 Configuration:

- Area Scan setting - Find Secondary Maximum Within:2.0dB and with a peak SAR value greater than 0.5 W/Kg
- Probe: EX3DV4 - SN3977; ConvF(4.81, 4.81, 4.81); Calibrated: 2016/3/9;
- Sensor-Surface: 2mm (Mechanical Surface Detection)
- Electronics: DAE4 Sn779; Calibrated: 2016/3/2
- Phantom: ELI v5.0; Type: QDOVA002AA; Serial: TP:1133
- Measurement SW: DASYS52, Version 52.8 (8); SEMCAD X Version 14.6.10 (7331)

Flat/Area Scan (61x121x1): Interpolated grid: dx=1.000 mm, dy=1.000 mm

Maximum value of SAR (interpolated) = 0.344 W/kg

Flat/Zoom Scan (8x8x12)/Cube 0: Measurement grid: dx=4mm, dy=4mm, dz=2mm

Reference Value = 7.743 V/m; Power Drift = -0.05 dB

Peak SAR (extrapolated) = 0.674 W/kg

SAR(1 g) = 0.161 W/kg; SAR(10 g) = 0.048 W/kg

Maximum value of SAR (measured) = 0.336 W/kg

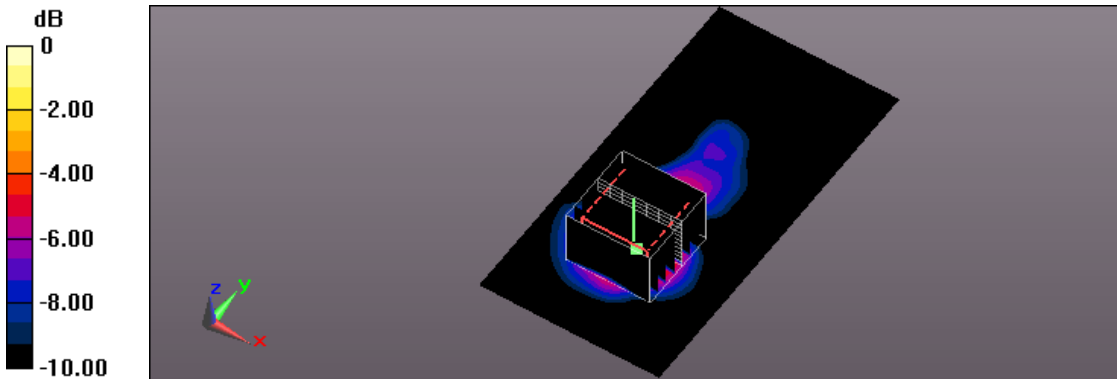

0 dB = 0.336 W/kg = -4.74 dBW/kg



Appendix C - Calibration

All of the instruments Calibration information are listed below.

- Dipole _ D2450V2 SN:712 Calibration No.Z16-97032
- Dipole _ D5GHzV2 SN:1021 Calibration No.Z16-97033
- Dipole _ D5GHzV2 SN:1021 Calibration No.D5GHzV2-1021_Apr17
- Probe _ EX3DV4 SN:3977 Calibration No.Z16-97020
- Probe _ EX3DV4 SN:7350, Calibration No.EX3-7350_Dec16
- DAE _ DAE4 SN:779 Calibration No.Z16-97019
- DAE _ DAE4 SN:541, Calibration No. DAE-541_Feb17



In Collaboration with
s p e a g
CALIBRATION LABORATORY



中国认可
国际互认
校准
CALIBRATION
CNAS L0570

Add: No.51 Xueyuan Road, Haidian District, Beijing, 100191, China
Tel: +86-10-62304633-2079 Fax: +86-10-62304633-2504
E-mail: cttl@chinattl.com [Http://www.chinattl.cn](http://www.chinattl.cn)

Client **ATL**

Certificate No: **Z16-97032**

CALIBRATION CERTIFICATE

Object **D2450V2 - SN: 712**

Calibration Procedure(s) **FD-Z11-2-003-01**
Calibration Procedures for dipole validation kits

Calibration date: **April 1, 2016**

This calibration Certificate documents the traceability to national standards, which realize the physical units of measurements(SI). The measurements and the uncertainties with confidence probability are given on the following pages and are part of the certificate.

All calibrations have been conducted in the closed laboratory facility: environment temperature(22±3)°C and humidity<70%.

Calibration Equipment used (M&TE critical for calibration)

Primary Standards	ID #	Cal Date(Calibrated by, Certificate No.)	Scheduled Calibration
Power Meter NRP2	101919	01-Jul-15 (CTTL, No.J15X04256)	Jun-16
Power sensor NRP-Z91	101547	01-Jul-15 (CTTL, No.J15X04256)	Jun-16
Reference Probe EX3DV4	SN 7307	19-Feb-16(SPEAG,No.EX3-7307_Feb16)	Feb-17
DAE4	SN 771	02-Feb-16(CTTL-SPEAG,No.Z16-97011)	Feb-17
Secondary Standards	ID #	Cal Date(Calibrated by, Certificate No.)	Scheduled Calibration
Signal Generator E4438C	MY49071430	01-Feb-16 (CTTL, No.J16X00893)	Jan-17
Network Analyzer E5071C	MY46110673	26-Jan-16 (CTTL, No.J16X00894)	Jan-17

	Name	Function	Signature
Calibrated by:	Zhao Jing	SAR Test Engineer	
Reviewed by:	Qi Dianyuan	SAR Project Leader	
Approved by:	Lu Bingsong	Deputy Director of the laboratory	

Issued: April 6, 2016

This calibration certificate shall not be reproduced except in full without written approval of the laboratory.

Certificate No: Z16-97032

Page 1 of 8



In Collaboration with
s p e a g
CALIBRATION LABORATORY

Add: No.51 Xueyuan Road, Haidian District, Beijing, 100191, China
Tel: +86-10-62304633-2079 Fax: +86-10-62304633-2504
E-mail: cttl@chinattl.com Http://www.chinattl.cn

Glossary:

TSL	tissue simulating liquid
ConvF	sensitivity in TSL / NORM _{x,y,z}
N/A	not applicable or not measured

Calibration is Performed According to the Following Standards:

- IEEE Std 1528-2013, "IEEE Recommended Practice for Determining the Peak Spatial-Averaged Specific Absorption Rate (SAR) in the Human Head from Wireless Communications Devices: Measurement Techniques", June 2013
- IEC 62209-1, "Procedure to measure the Specific Absorption Rate (SAR) For hand-held devices used in close proximity to the ear (frequency range of 300MHz to 3GHz)", February 2005
- IEC 62209-2, "Procedure to measure the Specific Absorption Rate (SAR) For wireless communication devices used in close proximity to the human body (frequency range of 30MHz to 6GHz)", March 2010
- KDB865664, SAR Measurement Requirements for 100 MHz to 6 GHz

Additional Documentation:

- DASY4/5 System Handbook

Methods Applied and Interpretation of Parameters:

- Measurement Conditions:* Further details are available from the Validation Report at the end of the certificate. All figures stated in the certificate are valid at the frequency indicated.
- Antenna Parameters with TSL:* The dipole is mounted with the spacer to position its feed point exactly below the center marking of the flat phantom section, with the arms oriented parallel to the body axis.
- Feed Point Impedance and Return Loss:* These parameters are measured with the dipole positioned under the liquid filled phantom. The impedance stated is transformed from the measurement at the SMA connector to the feed point. The Return Loss ensures low reflected power. No uncertainty required.
- Electrical Delay:* One-way delay between the SMA connector and the antenna feed point. No uncertainty required.
- SAR measured:* SAR measured at the stated antenna input power.
- SAR normalized:* SAR as measured, normalized to an input power of 1 W at the antenna connector.
- SAR for nominal TSL parameters:* The measured TSL parameters are used to calculate the nominal SAR result.

The reported uncertainty of measurement is stated as the standard uncertainty of Measurement multiplied by the coverage factor $k=2$, which for a normal distribution corresponds to a coverage probability of approximately 95%.

Measurement Conditions

DASY system configuration, as far as not given on page 1.

DASY Version	DASY52	52.8.8.1258
Extrapolation	Advanced Extrapolation	
Phantom	Triple Flat Phantom 5.1C	
Distance Dipole Center - TSL	10 mm	with Spacer
Zoom Scan Resolution	dx, dy, dz = 5 mm	
Frequency	2450 MHz \pm 1 MHz	

Head TSL parameters

The following parameters and calculations were applied.

	Temperature	Permittivity	Conductivity
Nominal Head TSL parameters	22.0 °C	39.2	1.80 mho/m
Measured Head TSL parameters	(22.0 \pm 0.2) °C	40.3 \pm 6 %	1.82 mho/m \pm 6 %
Head TSL temperature change during test	<1.0 °C	----	----

SAR result with Head TSL

SAR averaged over 1 cm ³ (1 g) of Head TSL	Condition	
SAR measured	250 mW input power	13.1 mW / g
SAR for nominal Head TSL parameters	normalized to 1W	52.4 mW / g \pm 20.8 % (k=2)
SAR averaged over 10 cm ³ (10 g) of Head TSL	Condition	
SAR measured	250 mW input power	6.12 mW / g
SAR for nominal Head TSL parameters	normalized to 1W	24.5 mW / g \pm 20.4 % (k=2)

Body TSL parameters

The following parameters and calculations were applied.

	Temperature	Permittivity	Conductivity
Nominal Body TSL parameters	22.0 °C	52.7	1.95 mho/m
Measured Body TSL parameters	(22.0 \pm 0.2) °C	52.3 \pm 6 %	2.00 mho/m \pm 6 %
Body TSL temperature change during test	<1.0 °C	----	----

SAR result with Body TSL

SAR averaged over 1 cm ³ (1 g) of Body TSL	Condition	
SAR measured	250 mW input power	13.2 mW / g
SAR for nominal Body TSL parameters	normalized to 1W	52.1 mW / g \pm 20.8 % (k=2)
SAR averaged over 10 cm ³ (10 g) of Body TSL	Condition	
SAR measured	250 mW input power	6.16 mW / g
SAR for nominal Body TSL parameters	normalized to 1W	24.5 mW / g \pm 20.4 % (k=2)



In Collaboration with
s p e a g
 CALIBRATION LABORATORY

Add: No.51 Xueyuan Road, Haidian District, Beijing, 100191, China
 Tel: +86-10-62304633-2079 Fax: +86-10-62304633-2504
 E-mail: cttl@chinattl.com Http://www.chinattl.cn

Appendix

Antenna Parameters with Head TSL

Impedance, transformed to feed point	51.4Ω+ 5.10jΩ
Return Loss	- 25.7dB

Antenna Parameters with Body TSL

Impedance, transformed to feed point	51.6Ω+ 6.31jΩ
Return Loss	- 23.9dB

General Antenna Parameters and Design

Electrical Delay (one direction)	1.255 ns
----------------------------------	----------

After long term use with 100W radiated power, only a slight warming of the dipole near the feedpoint can be measured.

The dipole is made of standard semirigid coaxial cable. The center conductor of the feeding line is directly connected to the second arm of the dipole. The antenna is therefore short-circuited for DC-signals. On some of the dipoles, small end caps are added to the dipole arms in order to improve matching when loaded according to the position as explained in the "Measurement Conditions" paragraph. The SAR data are not affected by this change. The overall dipole length is still according to the Standard. No excessive force must be applied to the dipole arms, because they might bend or the soldered connections near the feedpoint may be damaged.

Additional EUT Data

Manufactured by	SPEAG
-----------------	-------

DASY5 Validation Report for Head TSL

Date: 04.01.2016

Test Laboratory: CTTL, Beijing, China

DUT: Dipole 2450 MHz; Type: D2450V2; Serial: D2450V2 - SN: 712

Communication System: UID 0, CW; Frequency: 2450 MHz; Duty Cycle: 1:1

Medium parameters used: $f = 2450$ MHz; $\sigma = 1.822$ S/m; $\epsilon_r = 40.25$; $\rho = 1000$ kg/m³

Phantom section: Center Section

Measurement Standard: DASY5 (IEEE/IEC/ANSI C63.19-2007)

DASY5 Configuration:

- Probe: EX3DV4 - SN7307; ConvF(7.36, 7.36, 7.36); Calibrated: 2/19/2016;
- Sensor-Surface: 2mm (Mechanical Surface Detection)
- Electronics: DAE4 Sn771; Calibrated: 2/2/2016
- Phantom: Triple Flat Phantom 5.1C; Type: QD 000 P51 CA; Serial: 1161/1
- Measurement SW: DASY52, Version 52.8 (8); SEMCAD X Version 14.6.10 (7372)

Dipole Calibration/Zoom Scan (7x7x7) (7x7x7)/Cube 0: Measurement grid: dx=5mm, dy=5mm, dz=5mm

Reference Value = 104.0 V/m; Power Drift = 0.01 dB

Peak SAR (extrapolated) = 26.5 W/kg

SAR(1 g) = 13.1 W/kg; SAR(10 g) = 6.12 W/kg

Maximum value of SAR (measured) = 19.8 W/kg

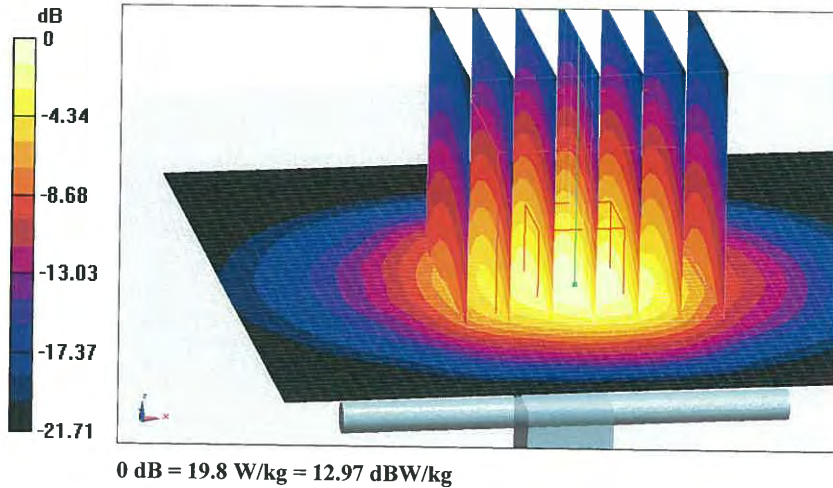



In Collaboration with
s p e a g
CALIBRATION LABORATORY

Add: No.51 Xueyuan Road, Haidian District, Beijing, 100191, China
Tel: +86-10-62304633-2079 Fax: +86-10-62304633-2504
E-mail: cttl@chinattl.com Http://www.chinattl.cn

Impedance Measurement Plot for Head TSL

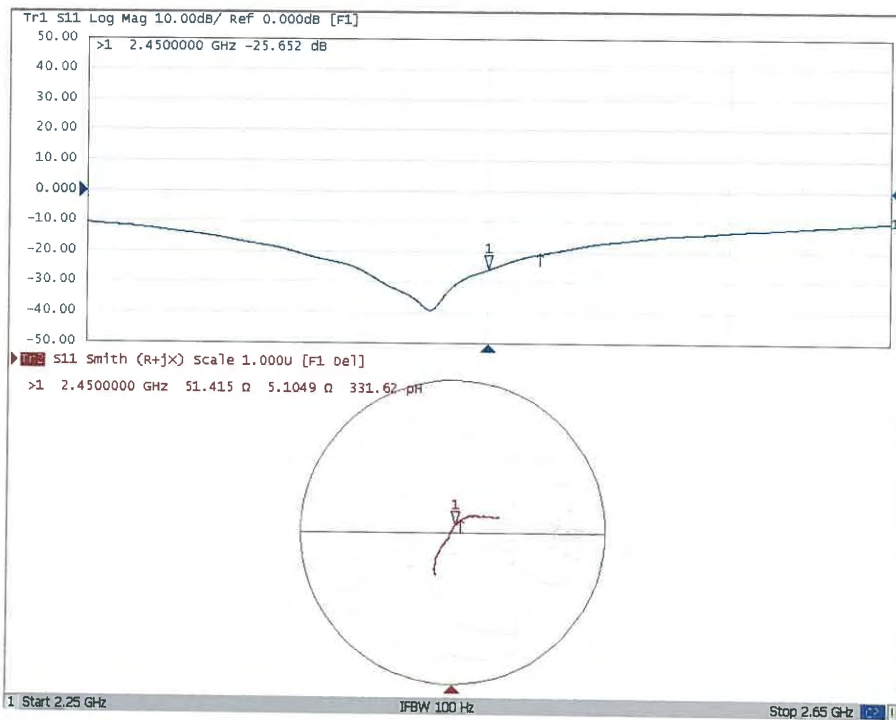

DASY5 Validation Report for Body TSL

Date: 04.01.2016

Test Laboratory: CTTL, Beijing, China

DUT: Dipole 2450 MHz; Type: D2450V2; Serial: D2450V2 - SN: 712

Communication System: UID 0, CW; Frequency: 2450 MHz; Duty Cycle: 1:1

Medium parameters used: $f = 2450$ MHz; $\sigma = 1.996$ S/m; $\epsilon_r = 52.25$; $\rho = 1000$ kg/m³

Phantom section: Left Section

Measurement Standard: DASY5 (IEEE/IEC/ANSI C63.19-2007)

DASY5 Configuration:

- Probe: EX3DV4 - SN7307; ConvF(7.22, 7.22, 7.22); Calibrated: 2/19/2016;
- Sensor-Surface: 2mm (Mechanical Surface Detection)
- Electronics: DAE4 Sn771; Calibrated: 2/2/2016
- Phantom: Triple Flat Phantom 5.1C; Type: QD 000 P51 CA; Serial: 1161/1
- Measurement SW: DASY52, Version 52.8 (8); SEMCAD X Version 14.6.10 (7372)

Dipole Calibration/Zoom Scan (7x7x7) (7x7x7)/Cube 0: Measurement grid: dx=5mm, dy=5mm, dz=5mm

Reference Value = 97.15 V/m; Power Drift = 0.01 dB

Peak SAR (extrapolated) = 26.6 W/kg

SAR(1 g) = 13.2 W/kg; SAR(10 g) = 6.16 W/kg

Maximum value of SAR (measured) = 19.9 W/kg

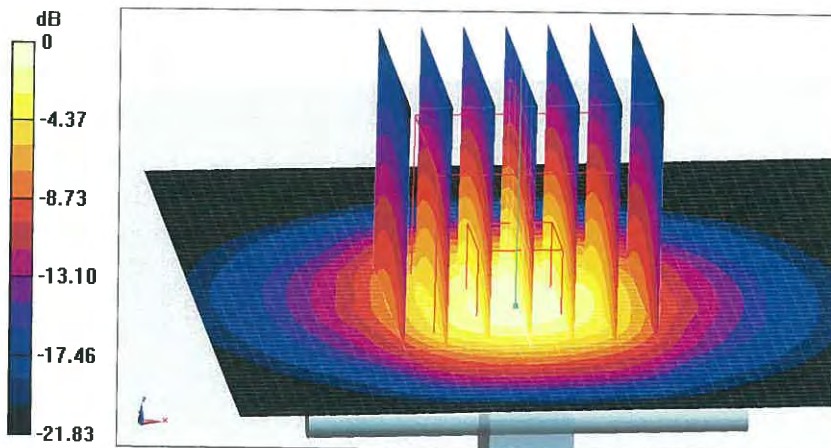

0 dB = 19.9 W/kg = 12.99 dBW/kg



In Collaboration with
s p e a g
CALIBRATION LABORATORY

Add: No.51 Xueyuan Road, Haidian District, Beijing, 100191, China
Tel: +86-10-62304633-2079 Fax: +86-10-62304633-2504
E-mail: cttl@chinattl.com Http://www.chinattl.cn

Impedance Measurement Plot for Body TSL

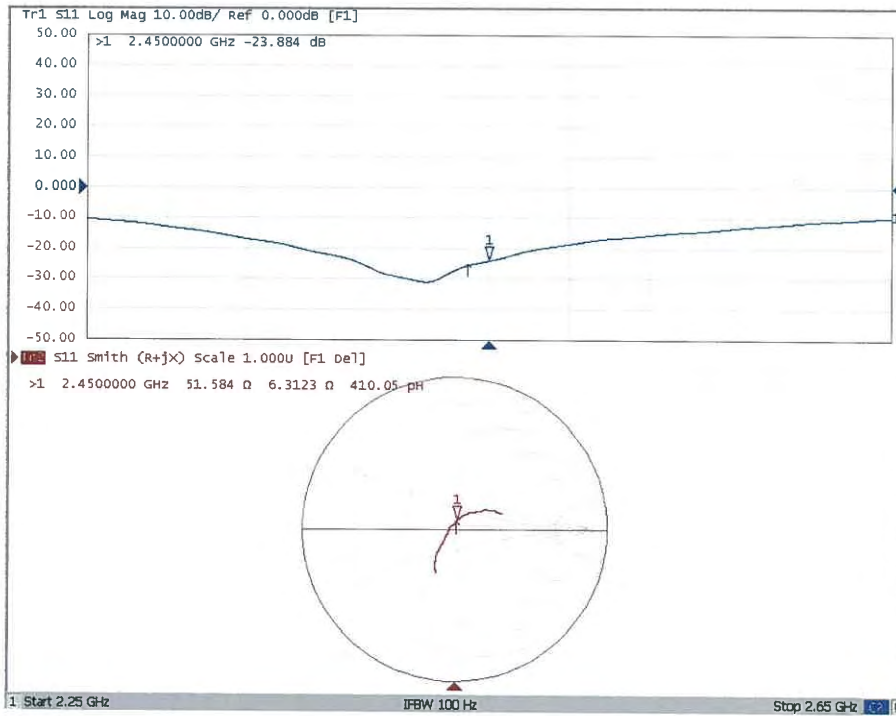



Add: No.51 Xueyuan Road, Haidian District, Beijing, 100191, China
 Tel: +86-10-62304633-2079 Fax: +86-10-62304633-2504
 E-mail: cttl@chinattl.com [Http://www.chinattl.cn](http://www.chinattl.cn)



中国认可
 国际互认
 校准
 CALIBRATION
 CNAS L0570

Client **ATL**

Certificate No: **Z16-97033**

CALIBRATION CERTIFICATE

Object **D5GHzV2 - SN: 1021**

Calibration Procedure(s) **FD-Z11-2-003-01
 Calibration Procedures for dipole validation kits**

Calibration date: **April 8, 2016**

This calibration Certificate documents the traceability to national standards, which realize the physical units of measurements(SI). The measurements and the uncertainties with confidence probability are given on the following pages and are part of the certificate.

All calibrations have been conducted in the closed laboratory facility: environment temperature(22±3)°C and humidity<70%.

Calibration Equipment used (M&TE critical for calibration)

Primary Standards	ID #	Cal Date(Calibrated by, Certificate No.)	Scheduled Calibration
Power Meter NRP2	101919	01-Jul-15 (CTTL, No.J15X04256)	Jun-16
Power sensor NRP-Z91	101547	01-Jul-15 (CTTL, No.J15X04256)	Jun-16
ReferenceProbe EX3DV4	SN 3617	26-Aug-15(SPEAG,No.EX3-3617_Aug15)	Aug-16
DAE4	SN 771	02-Feb-16(CTTL-SPEAG,No.Z16-97011)	Feb-17
Secondary Standards	ID #	Cal Date(Calibrated by, Certificate No.)	Scheduled Calibration
Signal Generator E4438C	MY49071430	01-Feb-16 (CTTL, No.J16X00893)	Jan-17
NetworkAnalyzer E5071C	MY46110673	26-Jan-16 (CTTL, No.J16X00894)	Jan-17

	Name	Function	Signature
Calibrated by:	Zhao Jing	SAR Test Engineer	
Reviewed by:	Qi Dianyuan	SAR Project Leader	
Approved by:	Lu Bingsong	Deputy Director of the laboratory	

Issued: April 13, 2016

This calibration certificate shall not be reproduced except in full without written approval of the laboratory.



Add: No.51 Xueyuan Road, Haidian District, Beijing, 100191, China
Tel: +86-10-62304633-2079 Fax: +86-10-62304633-2504
E-mail: cttl@chinattl.com Http://www.chinattl.cn

Glossary:

TSL	tissue simulating liquid
ConvF	sensitivity in TSL / NORM _{x,y,z}
N/A	not applicable or not measured

Calibration is Performed According to the Following Standards:

- IEEE Std 1528-2013, "IEEE Recommended Practice for Determining the Peak Spatial-Averaged Specific Absorption Rate (SAR) in the Human Head from Wireless Communications Devices: Measurement Techniques", June 2013
- IEC 62209-1, "Procedure to measure the Specific Absorption Rate (SAR) For hand-held devices used in close proximity to the ear (frequency range of 300MHz to 3GHz)", February 2005
- IEC 62209-2, "Procedure to measure the Specific Absorption Rate (SAR) For wireless communication devices used in close proximity to the human body (frequency range of 30MHz to 6GHz)", March 2010
- KDB865664, SAR Measurement Requirements for 100 MHz to 6 GHz

Additional Documentation:

- DASY4/5 System Handbook

Methods Applied and Interpretation of Parameters:

- Measurement Conditions:* Further details are available from the Validation Report at the end of the certificate. All figures stated in the certificate are valid at the frequency indicated.
- Antenna Parameters with TSL:* The dipole is mounted with the spacer to position its feed point exactly below the center marking of the flat phantom section, with the arms oriented parallel to the body axis.
- Feed Point Impedance and Return Loss:* These parameters are measured with the dipole positioned under the liquid filled phantom. The impedance stated is transformed from the measurement at the SMA connector to the feed point. The Return Loss ensures low reflected power. No uncertainty required.
- Electrical Delay:* One-way delay between the SMA connector and the antenna feed point. No uncertainty required.
- SAR measured:* SAR measured at the stated antenna input power.
- SAR normalized:* SAR as measured, normalized to an input power of 1 W at the antenna connector.
- SAR for nominal TSL parameters:* The measured TSL parameters are used to calculate the nominal SAR result.

The reported uncertainty of measurement is stated as the standard uncertainty of Measurement multiplied by the coverage factor $k=2$, which for a normal distribution corresponds to a coverage probability of approximately 95%.



Add: No.51 Xueyuan Road, Haidian District, Beijing, 100191, China
 Tel: +86-10-62304633-2079 Fax: +86-10-62304633-2504
 E-mail: cttl@chinattl.com Http://www.chinattl.cn

Measurement Conditions

DASY system configuration, as far as not given on page 1.

DASY Version	DASY52	52.8.8.1258
Extrapolation	Advanced Extrapolation	
Phantom	Triple Flat Phantom 5.1C	
Distance Dipole Center - TSL	10 mm	with Spacer
Zoom Scan Resolution	dx, dy = 4 mm, dz = 1.4 mm	Graded Ratio = 1.4 (Z direction)
Frequency	5200 MHz ± 1 MHz 5500 MHz ± 1 MHz 5800 MHz ± 1 MHz	

Head TSL parameters at 5200 MHz

The following parameters and calculations were applied.

	Temperature	Permittivity	Conductivity
Nominal Head TSL parameters	22.0 °C	36.0	4.66 mho/m
Measured Head TSL parameters	(22.0 ± 0.2) °C	36.4 ± 6 %	4.60 mho/m ± 6 %
Head TSL temperature change during test	<1.0 °C	----	----

SAR result with Head TSL at 5200 MHz

SAR averaged over 1 cm ³ (1 g) of Head TSL	Condition	
SAR measured	100 mW input power	7.88 mW / g
SAR for nominal Head TSL parameters	normalized to 1W	79.0 mW /g ± 23.0 % (k=2)
SAR averaged over 10 cm ³ (10 g) of Head TSL	Condition	
SAR measured	100 mW input power	2.24 mW / g
SAR for nominal Head TSL parameters	normalized to 1W	22.5 mW /g ± 22.2 % (k=2)

Head TSL parameters at 5500 MHz

The following parameters and calculations were applied.

	Temperature	Permittivity	Conductivity
Nominal Head TSL parameters	22.0 °C	35.6	4.96 mho/m
Measured Head TSL parameters	(22.0 ± 0.2) °C	36.0 ± 6 %	4.89 mho/m ± 6 %
Head TSL temperature change during test	<1.0 °C	----	----

SAR result with Head TSL at 5500 MHz

SAR averaged over 1 cm³ (1 g) of Head TSL	Condition	
SAR measured	100 mW input power	8.15 mW / g
SAR for nominal Head TSL parameters	normalized to 1W	81.7 mW /g ± 23.0 % (k=2)
SAR averaged over 10 cm³ (10 g) of Head TSL	Condition	
SAR measured	100 mW input power	2.31 mW / g
SAR for nominal Head TSL parameters	normalized to 1W	23.2 mW /g ± 22.2 % (k=2)

Head TSL parameters at 5800 MHz

The following parameters and calculations were applied.

	Temperature	Permittivity	Conductivity
Nominal Head TSL parameters	22.0 °C	35.3	5.27 mho/m
Measured Head TSL parameters	(22.0 ± 0.2) °C	36.0 ± 6 %	5.16 mho/m ± 6 %
Head TSL temperature change during test	<1.0 °C	----	----

SAR result with Head TSL at 5800 MHz

SAR averaged over 1 cm³ (1 g) of Head TSL	Condition	
SAR measured	100 mW input power	7.98 mW / g
SAR for nominal Head TSL parameters	normalized to 1W	80.0 mW /g ± 23.0 % (k=2)
SAR averaged over 10 cm³ (10 g) of Head TSL	Condition	
SAR measured	100 mW input power	2.25 mW / g
SAR for nominal Head TSL parameters	normalized to 1W	22.6 mW /g ± 22.2 % (k=2)

Body TSL parameters at 5200 MHz

The following parameters and calculations were applied.

	Temperature	Permittivity	Conductivity
Nominal Body TSL parameters	22.0 °C	49.0	5.30 mho/m
Measured Body TSL parameters	(22.0 ± 0.2) °C	49.7 ± 6 %	5.36 mho/m ± 6 %
Body TSL temperature change during test	<1.0 °C	----	----

SAR result with Body TSL at 5200 MHz

SAR averaged over 1 cm ³ (1 g) of Body TSL	Condition	
SAR measured	100 mW input power	7.55 mW / g
SAR for nominal Body TSL parameters	normalized to 1W	75.7 mW / g ± 23.0 % (k=2)
SAR averaged over 10 cm ³ (10 g) of Body TSL	Condition	
SAR measured	100 mW input power	2.13 mW / g
SAR for nominal Body TSL parameters	normalized to 1W	21.4 mW / g ± 22.2 % (k=2)

Body TSL parameters at 5500 MHz

The following parameters and calculations were applied.

	Temperature	Permittivity	Conductivity
Nominal Body TSL parameters	22.0 °C	48.6	5.65 mho/m
Measured Body TSL parameters	(22.0 ± 0.2) °C	49.6 ± 6 %	5.73 mho/m ± 6 %
Body TSL temperature change during test	<1.0 °C	----	----

SAR result with Body TSL at 5500 MHz

SAR averaged over 1 cm ³ (1 g) of Body TSL	Condition	
SAR measured	100 mW input power	8.19 mW / g
SAR for nominal Body TSL parameters	normalized to 1W	82.3 mW / g ± 23.0 % (k=2)
SAR averaged over 10 cm ³ (10 g) of Body TSL	Condition	
SAR measured	100 mW input power	2.29 mW / g
SAR for nominal Body TSL parameters	normalized to 1W	23.0 mW / g ± 22.2 % (k=2)



Add: No.51 Xueyuan Road, Haidian District, Beijing, 100191, China
 Tel: +86-10-62304633-2079 Fax: +86-10-62304633-2504
 E-mail: cttl@chinattl.com Http://www.chinattl.cn

Body TSL parameters at 5800 MHz

The following parameters and calculations were applied.

	Temperature	Permittivity	Conductivity
Nominal Body TSL parameters	22.0 °C	48.2	6.00 mho/m
Measured Body TSL parameters	(22.0 ± 0.2) °C	49.3 ± 6 %	6.10 mho/m ± 6 %
Body TSL temperature change during test	<1.0 °C	----	----

SAR result with Body TSL at 5800 MHz

SAR averaged over 1 cm³ (1 g) of Body TSL	Condition	
SAR measured	100 mW input power	7.69 mW / g
SAR for nominal Body TSL parameters	normalized to 1W	77.3 mW /g ± 23.0 % (k=2)
SAR averaged over 10 cm³ (10 g) of Body TSL	Condition	
SAR measured	100 mW input power	2.13 mW / g
SAR for nominal Body TSL parameters	normalized to 1W	21.4 mW /g ± 22.2 % (k=2)

Appendix

Antenna Parameters with Head TSL at 5200 MHz

Impedance, transformed to feed point	50.4Ω - 6.48jΩ
Return Loss	- 23.8dB

Antenna Parameters with Head TSL at 5500 MHz

Impedance, transformed to feed point	53.5Ω - 3.96jΩ
Return Loss	- 25.8dB

Antenna Parameters with Head TSL at 5800 MHz

Impedance, transformed to feed point	56.4Ω - 2.19jΩ
Return Loss	- 24.0dB

Antenna Parameters with Body TSL at 5200 MHz

Impedance, transformed to feed point	51.8Ω - 6.34jΩ
Return Loss	- 23.8dB

Antenna Parameters with Body TSL at 5500 MHz

Impedance, transformed to feed point	54.4Ω - 1.35jΩ
Return Loss	- 27.1dB

Antenna Parameters with Body TSL at 5800 MHz

Impedance, transformed to feed point	56.9Ω - 1.98jΩ
Return Loss	- 23.4dB



Add: No.51 Xueyuan Road, Haidian District, Beijing, 100191, China
Tel: +86-10-62304633-2079 Fax: +86-10-62304633-2504
E-mail: cttl@chinattl.com Http://www.chinattl.cn

General Antenna Parameters and Design

Electrical Delay (one direction)	1.305 ns
----------------------------------	----------

After long term use with 100W radiated power, only a slight warming of the dipole near the feedpoint can be measured.

The dipole is made of standard semirigid coaxial cable. The center conductor of the feeding line is directly connected to the second arm of the dipole. The antenna is therefore short-circuited for DC-signals. On some of the dipoles, small end caps are added to the dipole arms in order to improve matching when loaded according to the position as explained in the "Measurement Conditions" paragraph. The SAR data are not affected by this change. The overall dipole length is still according to the Standard.

No excessive force must be applied to the dipole arms, because they might bend or the soldered connections near the feedpoint may be damaged.

Additional EUT Data

Manufactured by	SPEAG
-----------------	-------



Add: No.51 Xueyuan Road, Haidian District, Beijing, 100191, China
Tel: +86-10-62304633-2079 Fax: +86-10-62304633-2504
E-mail: cttl@chinattl.com Http://www.chinattl.cn

DASY5 Validation Report for Head TSL

Date: 04.07.2016

Test Laboratory: CTTL, Beijing, China

DUT: Dipole 5GHz; Type: D5GHzV2; Serial: D5GHzV2 - SN: 1021

Communication System: CW; Frequency: 5200 MHz, Frequency: 5500 MHz, Frequency: 5800 MHz,

Medium parameters used: $f = 5200$ MHz; $\sigma = 4.599$ mho/m; $\epsilon_r = 36.41$; $\rho = 1000$ kg/m³, Medium parameters used: $f = 5500$ MHz; $\sigma = 4.891$ mho/m; $\epsilon_r = 36.03$; $\rho = 1000$ kg/m³, Medium parameters used: $f = 5800$ MHz; $\sigma = 5.163$ mho/m; $\epsilon_r = 35.97$; $\rho = 1000$ kg/m³,

Phantom section: Center Section

Measurement Standard: DASY5 (IEEE/IEC/ANSI C63.19-2007)

DASY5 Configuration:

- Probe: EX3DV4 - SN3617; ConvF(5.46,5.46,5.46); Calibrated: 2015/8/26, ConvF(5.05,5.05,5.05); Calibrated: 2015/8/26, ConvF(4.85,4.85,4.85); Calibrated: 2015/8/26,
- Sensor-Surface: 1.4mm (Mechanical Surface Detection)
- Electronics: DAE4 Sn771; Calibrated: 2016/2/02
- Phantom: Triple Flat Phantom 5.1C; Type: QD 000 P51 CA; Serial: 1161/3
- Measurement SW: DASY52, Version 52.8 (8); SEMCAD X Version 14.6.10 (7372)

Dipole Calibration /Pin=100mW, d=10mm, f=5200 MHz/Zoom Scan, dist=1.4mm (8x8x7)/Cube 0: Measurement grid: dx=4mm, dy=4mm, dz=1.4mm
Reference Value = 71.81 V/m; Power Drift = 0.05 dB
Peak SAR (extrapolated) = 32.7 W/kg
SAR(1 g) = 7.88 W/kg; SAR(10 g) = 2.24 W/kg
Maximum value of SAR (measured) = 18.8 W/kg

Dipole Calibration /Pin=100mW, d=10mm, f=5500 MHz/Zoom Scan, dist=1.4mm (8x8x7)/Cube 0: Measurement grid: dx=4mm, dy=4mm, dz=1.4mm
Reference Value = 70.82 V/m; Power Drift = -0.02 dB
Peak SAR (extrapolated) = 37.0 W/kg
SAR(1 g) = 8.15 W/kg; SAR(10 g) = 2.31 W/kg
Maximum value of SAR (measured) = 19.7 W/kg

Dipole Calibration /Pin=100mW, d=10mm, f=5800 MHz/Zoom Scan, dist=1.4mm (8x8x7)/Cube 0: Measurement grid: dx=4mm, dy=4mm, dz=1.4mm
Reference Value = 68.77 V/m; Power Drift = 0.04 dB
Peak SAR (extrapolated) = 37.2 W/kg
SAR(1 g) = 7.98 W/kg; SAR(10 g) = 2.25 W/kg
Maximum value of SAR (measured) = 20.2 W/kg

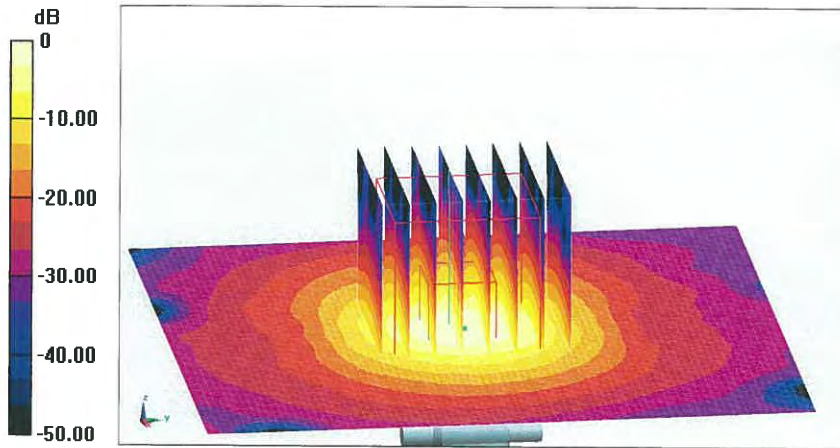

0 dB = 20.2 W/kg = 13.05 dBW/kg