

Smart Wireless Charging Car Holder

User Manual

Model : WP15

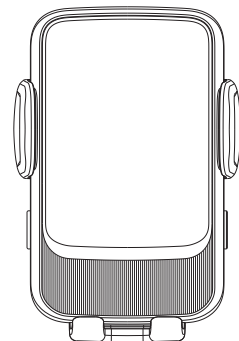

Thank you for using this product,
please read the instructions carefully before using !

Product Parameter

Material: ABS+PC
Input: 5V/2A, 9V/2A, 12V/1.5A
Output: 5W / 7.5W / 10W / 15W (MAX)
Input port: Type C
Applicable size: 4.5-6.7 inch mobile phone
Applicable place: Air outlet/ Dashboard/ Windshield

Product Features

1. A smart wireless charging stand that automatically detects the alignment of the wireless charging coil. It can automatically and accurately detect the position of the wireless charging receiving coil of different mobile phones, and the test charging speed is more stable and faster, which can be increased by 30%. Besides, automatically memorize the location of the phone and charge it the second time.
2. With its own super capacitor, safer and more secure to charge the phone even if the car is turned off.
3. An electromagnetic induction allows your mobile phone to be placed and taken at any time, easily use the smart wireless charging stand.
4. An electric stand with a clamping force of 5 kg, high speed and firmly stable electric stand.
5. High-quality silicone easily protects your phone from harm.
6. 15W fast charging makes you feel the fun of fast charging.
7. The new air outlet fixing clip makes your bracket never sag and more stable.

Indicator Status

Power on state	Blue light always on
Charging	Indicator lights slowly
Charging completed	Static light
Foreign Object Detection	Blue lights flashing

Interface Description

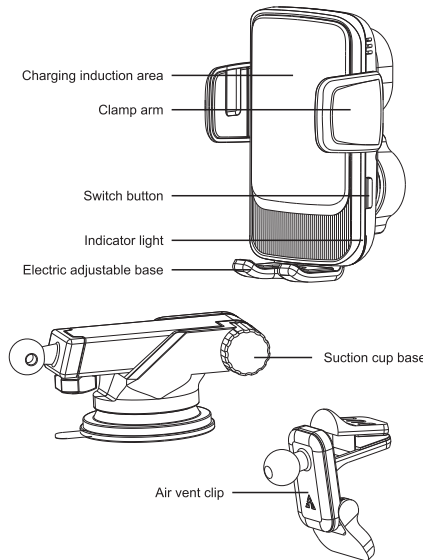

Installation Steps

Install the air vent clip as picture.

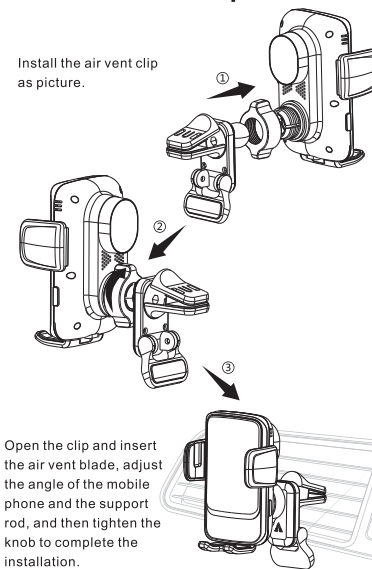

Open the clip and insert the air vent blade, adjust the angle of the mobile phone and the support rod, and then tighten the knob to complete the installation.

- ① Connect the suction cup base to the product, insert the universal ball into the nut first, then insert it into the bolt on the back of the product and tighten the nut clockwise.
- ② Place the base on the dashboard or windshield, press the vacuum switch to fix it.
- ③ Open the retractable arm, stretch and adjust the support arm.

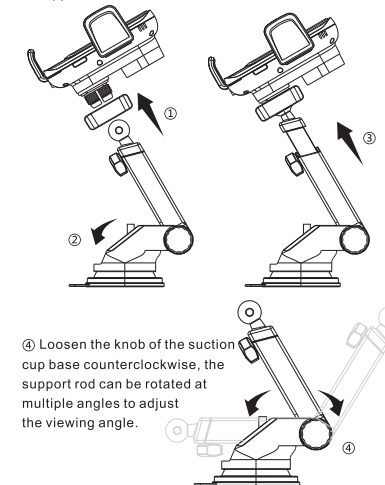

- ④ Loosen the knob of the suction cup base counterclockwise, the support rod can be rotated at multiple angles to adjust the viewing angle.

Phone Charging

1. Use the Type-C cable in the package to connect the holder to the car charger, and the left and right clamping arms will automatically open.

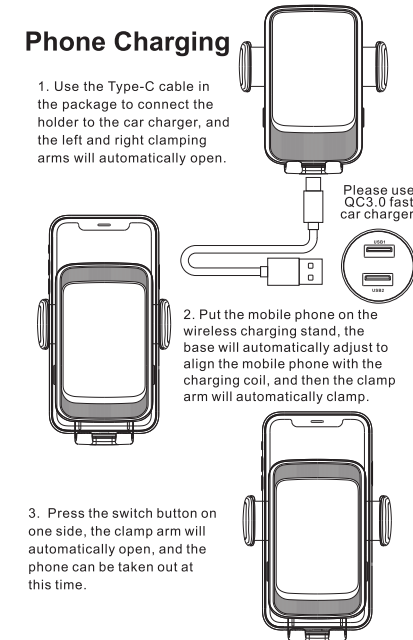

2. Put the mobile phone on the wireless charging stand, the base will automatically adjust to align the mobile phone with the charging coil, and then the clamp arm will automatically clamp.

3. Press the switch button on one side, the clamp arm will automatically open, and the phone can be taken out at this time.

Warning

1. Do not disassemble and modify the product by yourself.
2. Do not put this product in a humid environment.
3. Do not place this product near a heat source
4. Do not allow water or other liquids to flow into the product, otherwise it may damage the product.
5. Do not install the wireless charger on the airbag cover or airbag deployment area.
6. Before charging, remove the metal or magnetic protective cover or card (such as a bank card) from the device.
7. Usually heat up when charging, but it will not affect the performance of this product. If you think the product or phone is overheated, please cool down the product or phone first, or cut off the power and recharge it later.
8. Please avoid using a bent or damaged USB power cord.

This device complies with Part 15 of the FCC Rules.
Operation is subject to the following two conditions:
(1) this device may not cause harmful interference, and
(2) this device must accept any interference received,
including interference that may cause undesired
operation.

FCC Requirement

Any changes or modifications not expressly approved by the party responsible for compliance could void the user's authority to operate the equipment.

This device complies with Part 15 of the FCC Rules. Operation is subject to the following two conditions:

- (1) this device may not cause harmful interference, and
- (2) this device must accept any interference received, including interference that may cause undesired operation.

Note: This equipment has been tested and found to comply with the limits for a Class B digital device, pursuant to Part 15 of the FCC Rules. These limits are designed to provide reasonable protection against harmful interference in a residential installation. This equipment generates, uses, and can radiate radio frequency energy, and if not installed and used in accordance with the instructions, may cause harmful interference to radio communications. However, there is no guarantee that interference will not occur in a particular installation. If this equipment does cause harmful interference to radio or television reception, which can be determined by turning the equipment off and on, the user is encouraged to try to correct the interference by one or more of the following measures:

- Reorient or relocate the receiving antenna.
- Increase the separation between the equipment and receiver.
- Connect the equipment into an outlet on a circuit different from that to which the receiver is connected.
- Consult the dealer or an experienced radio/TV technician for help.