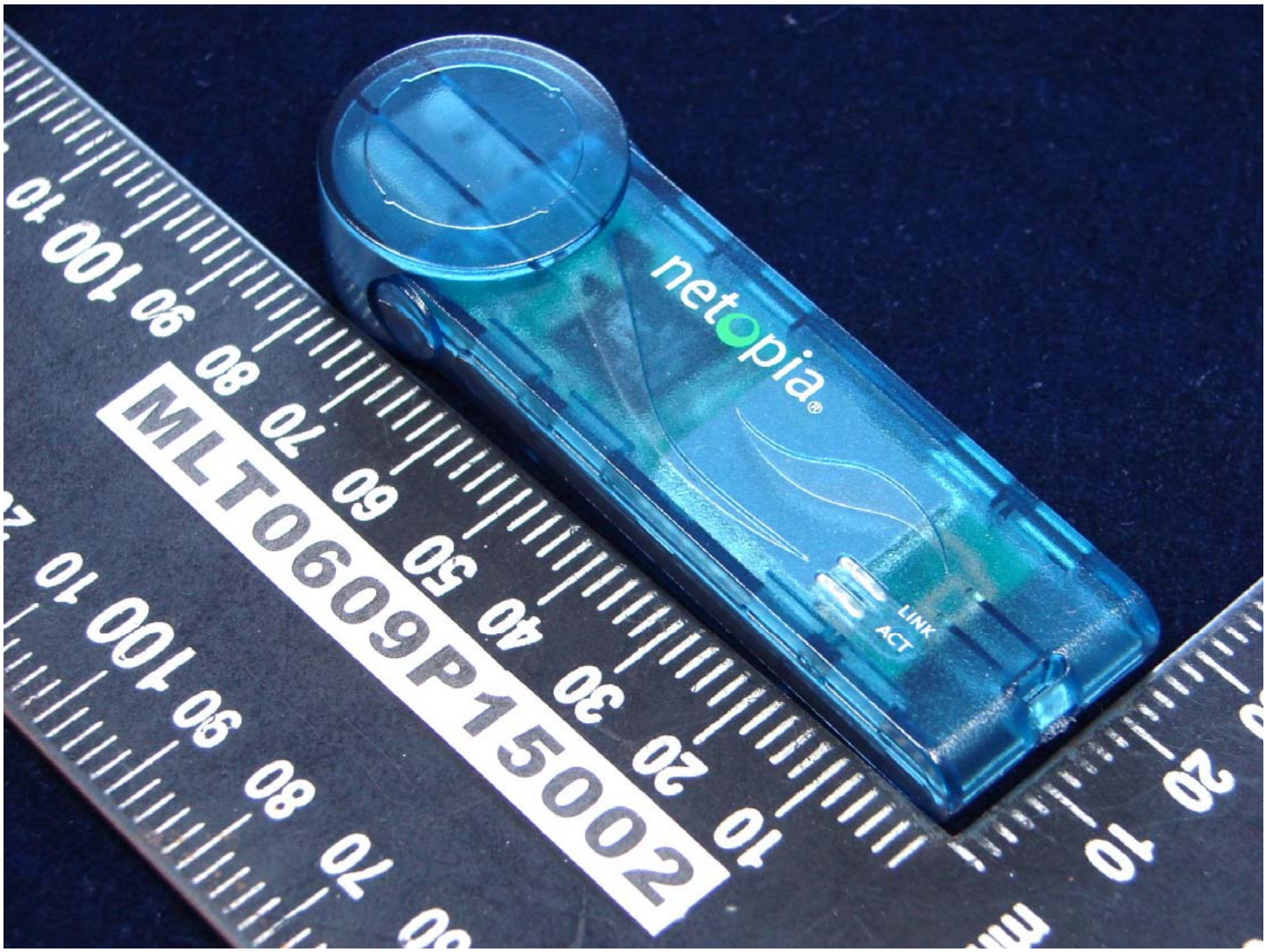

Report Number: MLT0609P15002

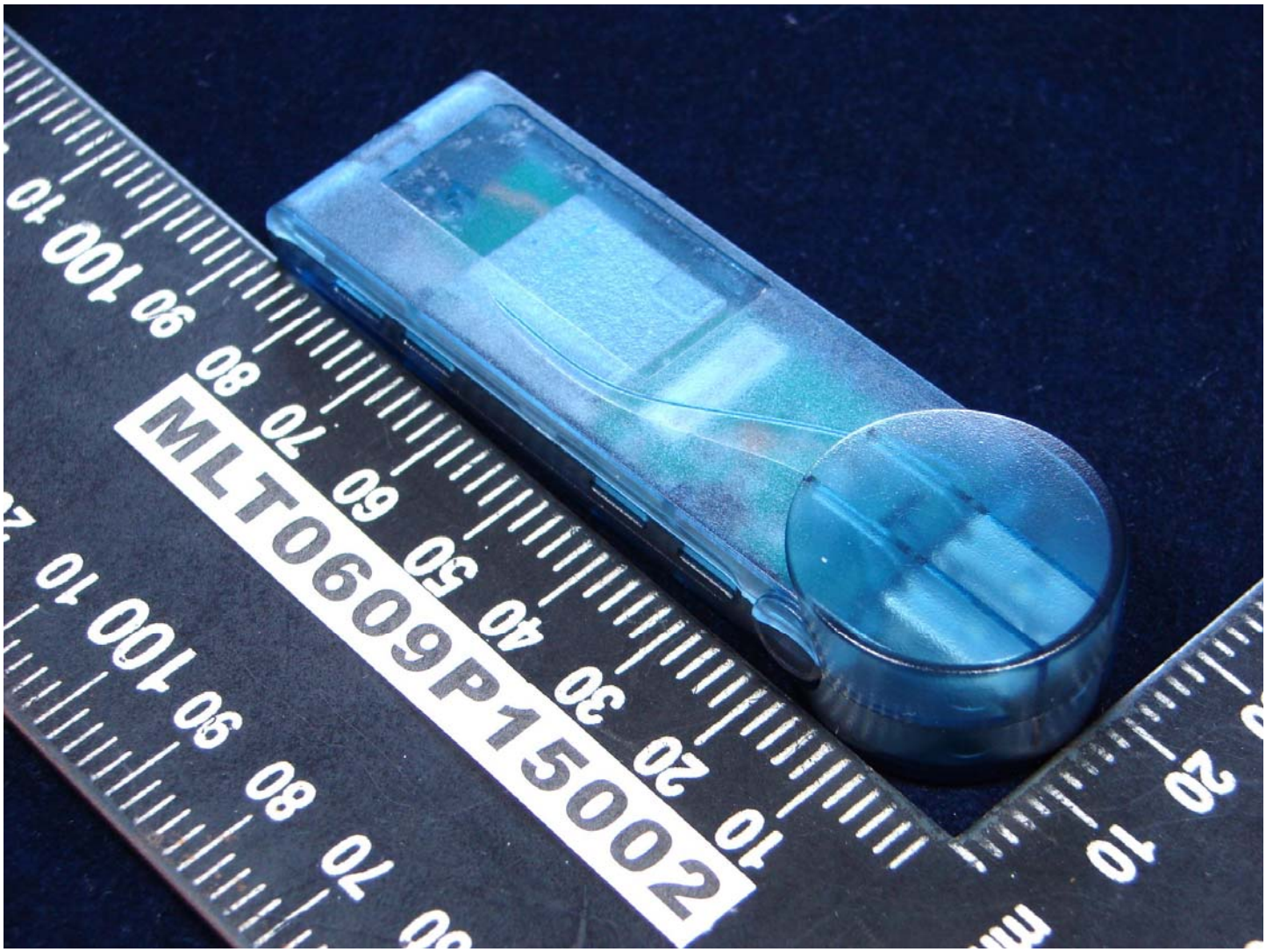
MLT0609P15002