

SAR EVALUATION REPORT

For

Shenzhen Jingwah Information Technology Co., Ltd.

4F, Bldg 4, Jinghua Square, No.1 Huafa North Road, Futian District, Shenzhen, China

FCC ID: RBD-S5702L

IC: 20054-S5702L

Report Type: Original Report	Product Type: Smart Phone
Report Number: <u>RGMA181226003-20</u>	
Report Date: <u>2019-03-29</u>	
Reviewed By:	Rocky Xiao <i>Rocky Xiao</i> RF Engineer
Prepared By:	Bay Area Compliance Laboratories Corp. (Dongguan) No.69 Pulongcun, Puxinhu Industry Area, Tangxia, Dongguan, Guangdong, China Tel: +86-769-86858888 Fax: +86-769-86858891 www.baclcorp.com.cn

Note: This test report is prepared for the customer shown above and for the device described herein. It may not be duplicated or used in part without prior written consent from Bay Area Compliance Laboratories Corp. (Dongguan). This report must not be used by the customer to claim product certification, approval, or endorsement by A2LA* or any agency of the Federal Government. * This report may contain data that are not covered by the A2LA accreditation and are marked with an asterisk “*”

Attestation of Test Results			
EUT Information	EUT Description	Smart Phone	
	Tested Model	S5702L	
	Multiple Model:	A5700-PB	
	FCC ID	RBD-S5702L	
	IC	20054-S5702L	
	Serial Number	18122600321	
	Test Date	2019-01-13 ~ 2019-03-26	
MODE		Max. SAR Level(s) Reported(W/kg)	Limit (W/kg)
GSM 850	1g Head SAR	0.04	1.6
	1g Body SAR	0.50	
PCS 1900	1g Head SAR	0.14	
	1g Body SAR	0.80	
WCDMA Band 2	1g Head SAR	0.23	
	1g Body SAR	0.54	
WCDMA Band 4	1g Head SAR	0.30	
	1g Body SAR	0.64	
WCDMA Band 5	1g Head SAR	0.08	
	1g Body SAR	0.55	
LTE Band 2	1g Head SAR	0.28	
	1g Body SAR	0.84	
LTE Band 4	1g Head SAR	0.35	
	1g Body SAR	0.73	
LTE Band 5	1g Head SAR	0.05	
	1g Body SAR	0.65	
LTE Band 7	1g Head SAR	0.76	
	1g Body SAR	0.54	
LTE Band 17	1g Head SAR	0.21	
	1g Body SAR	0.46	
WLAN 2.4G	1g Head SAR	0.07	
	1g Body SAR	0.04	
WLAN 5.2G	1g Head SAR	0.59	
	1g Body SAR	0.32	
WLAN 5.3G	1g Head SAR	0.67	
	1g Body SAR	0.22	
WLAN 5.6G	1g Head SAR	0.64	
	1g Body SAR	0.48	
WLAN 5.8G	1g Head SAR	0.71	
	1g Body SAR	0.39	
Bluetooth	1g Head SAR	0.05	
	1g Body SAR	0.03	
Simultaneous	1g Head SAR	1.27	
	1g Body SAR	1.32	
	1g Body SAR	0.88 (Hotspot)	

Applicable Standards	FCC 47 CFR part 2.1093 Radiofrequency radiation exposure evaluation: portable devices
	RSS-102 Issue 5 March 2015 Radio Frequency (RF) Exposure Compliance of Radio communication Apparatus (All Frequency Bands).
	IEEE1528:2013 IEEE Recommended Practice for Determining the Peak Spatial-Average Specific Absorption Rate (SAR) in the Human Head from Wireless Communications Devices: Measurement Techniques
	IEC 62209-2:2010 Human exposure to radio frequency fields from hand-held and body-mounted wireless communication devices-Human models, instrumentation, and procedures-Part 2: Procedure to determine the specific absorption rate (SAR) for wireless communication devices used in close proximity to the human body (frequency range of 30 MHz to 6 GHz)
	KDB procedures KDB 447498 D01 General RF Exposure Guidance v06 KDB 648474 D04 Handset SAR v01r03 KDB 865664 D01 SAR Measurement 100 MHz to 6 GHz v01r04 KDB 865664 D02 RF Exposure Reporting v01r02 KDB 941225 D01 3G SAR Procedures v03r01 KDB 941225 D05 SAR for LTE Devices v02r05 KDB 941225 D06 Hotspot Mode v02r01 KDB 248227 D01 802 11 Wi-Fi SAR v02r02
<p>Note: This wireless device has been shown to be capable of compliance for localized specific absorption rate (SAR) for General Population/Uncontrolled Exposure limits specified in FCC 47 CFR part 2.1093/RSS-102 Issue 5 March 2015 and has been tested in accordance with the measurement procedures specified in IEEE 1528-2013 and RF exposure KDB procedures.</p> <p>The results and statements contained in this report pertain only to the device(s) evaluated.</p>	

TABLE OF CONTENTS

DOCUMENT REVISION HISTORY5

EUT DESCRIPTION6
 TECHNICAL SPECIFICATION 6

REFERENCE, STANDARDS, AND GUIDELINES.....7
 SAR LIMITS 8

FACILITIES.....9

DESCRIPTION OF TEST SYSTEM10

EQUIPMENT LIST AND CALIBRATION 15
 EQUIPMENTS LIST & CALIBRATION INFORMATION 15

SAR MEASUREMENT SYSTEM VERIFICATION17
 LIQUID VERIFICATION 17
 SYSTEM ACCURACY VERIFICATION 23
 SAR SYSTEM VALIDATION DATA 25

EUT TEST STRATEGY AND METHODOLOGY43
 TEST POSITIONS FOR DEVICE OPERATING NEXT TO A PERSON’S EAR..... 43
 CHEEK/TOUCH POSITION 44
 EAR/TILT POSITION 44
 TEST POSITIONS FOR BODY-WORN AND OTHER CONFIGURATIONS 45
 TEST DISTANCE FOR SAR EVALUATION 45
 SAR EVALUATION PROCEDURE..... 46

CONDUCTED OUTPUT POWER MEASUREMENT47
 PROVISION APPLICABLE 47
 TEST PROCEDURE 47
 RADIO CONFIGURATION 47
 MAXIMUM TARGET OUTPUT POWER 51
 TEST RESULTS: 52

STANDALONE SAR TEST EXCLUSION CONSIDERATIONS 67
 SAR TEST EXCLUSION FOR THE EUT EDGE CONSIDERATIONS RESULT 67

SAR MEASUREMENT RESULTS68
 SAR TEST DATA 68

SAR MEASUREMENT VARIABILITY90

SAR SIMULTANEOUS TRANSMISSION DESCRIPTION91

SAR PLOTS..... 103

APPENDIX A MEASUREMENT UNCERTAINTY 104

APPENDIX B EUT TEST POSITION PHOTOS 106

APPENDIX C CALIBRATION CERTIFICATES 107

DOCUMENT REVISION HISTORY

Revision Number	Report Number	Description of Revision	Date of Revision
1.0	RGMA181226003-20	Original Report	2019-03-29

EUT DESCRIPTION

This report has been prepared on behalf of *Shenzhen Jingwah Information Technology Co., Ltd.* and their product *Smart Phone*, Model: *S5702L*, FCC ID: *RBD-S5702L*, IC: *20054-S5702L* or the EUT (Equipment under Test) as referred to in the rest of this report.

Note: The series product model A5700-PB is electrically identical with model S5702L, we selected S5702L for fully testing, the differences details was explained in the declaration letter.

**All measurement and test data in this report was gathered from production sample serial number: 18122600321 (Assigned by BACL, Dongguan). The EUT supplied by the applicant was received on 2019-01-02.*

Technical Specification

Device Type:	Portable
Exposure Category:	Population / Uncontrolled
Antenna Type(s):	Internal Antenna
DTM Type:	Class B
Multi-slot Class:	GPRS(Class 12); EGPRS(Class 12)
Body-Worn Accessories:	Headset
Face-Head Accessories:	None
Operation Mode :	GSM Voice, GPRS/EDGE Data, WCDMA(R99 (Voice+Data), HSDPA/HSUPA), FDD-LTE, WLAN, Bluetooth
Frequency Band:	GSM 850: 824-849 MHz(TX); 869-894 MHz(RX) PCS 1900: 1850-1910 MHz(TX); 1930-1990 MHz(RX) WCDMA Band 2: 1850-1910 MHz(TX); 1930-1990 MHz(RX) WCDMA Band 4: 1710-1755 MHz(TX) ; 2110-2155 MHz(RX) WCDMA Band 5: 824-849 MHz(TX); 869-894 MHz(RX) LTE Band 2: 1850-1910 MHz(TX); 1930-1990 MHz(RX) LTE Band 4: 1710-1755 MHz(TX) ; 2110-2155 MHz(RX) LTE Band 5: 824-849 MHz(TX); 869-894 MHz(RX) LTE Band 7: 2500-2570 MHz(TX) ; 2620-2690 MHz(RX) LTE Band 17: 704-716 MHz(TX); 734-746 MHz(RX) WLAN 2.4G: 2412 -2462 MHz/2422 -2452 MHz WLAN 5G: 5150 -5250 MHz/5250-5350 MHz/5470-5725 MHz/ 5725 -5850 MHz Bluetooth : 2402 MHz-2480 MHz
Conducted RF Power:	GSM 850 : 32.55 dBm; PCS 1900: 30.97 dBm WCDMA Band 2: 23.61 dBm; WCDMA Band 4: 23.91 dBm WCDMA Band 5: 23.01 dBm LTE Band 2: 24.03 dBm; LTE Band 4: 23.46 dBm LTE Band 5: 24.09 dBm; LTE Band 7: 22.67 dBm LTE Band 17: 24.13 dBm WLAN 2.4G: 13.86 dBm WLAN 5.2G: 10.13 dBm; WLAN 5.3G: 9.73 dBm WLAN 5.6G: 9.98 dBm; WLAN 5.8G: 10.01 dBm Bluetooth(BDR/EDR): 6.68 dBm BLE: 6.52 dBm
Power Source:	3.8 VDC Rechargeable Battery
Normal Operation:	Head and Body-worn

REFERENCE, STANDARDS, AND GUIDELINES

FCC:

The Report and Order requires routine SAR evaluation prior to equipment authorization of portable transmitter devices, including portable telephones. For consumer products, the applicable limit is 1.6 mW/g as recommended by the ANSI/IEEE standard C95.1-1992 [6] for an uncontrolled environment (Paragraph 65). According to the Supplement C of OET Bulletin 65 "Evaluating Compliance with FCC Guide-lines for Human Exposure to Radio frequency Electromagnetic Fields", released on Jun 29, 2001 by the FCC, the device should be evaluated at maximum output power (radiated from the antenna) under "worst-case" conditions for normal or intended use, incorporating normal antenna operating positions, device peak performance frequencies and positions for maximum RF energy coupling.

This report describes the methodology and results of experiments performed on wireless data terminal. The objective was to determine if there is RF radiation and if radiation is found, what is the extent of radiation with respect to safety limits. SAR (Specific Absorption Rate) is the measure of RF exposure determined by the amount of RF energy absorbed by human body (or its parts) – to determine how the RF energy couples to the body or head which is a primary health concern for body worn devices. The limit below which the exposure to RF is considered safe by regulatory bodies in North America is 1.6 mW/g average over 1 gram of tissue mass.

CE:

The order requires routine SAR evaluation prior to equipment authorization of portable transmitter devices, including portable telephones. For consumer products, the applicable limit is 2 mW/g as recommended by EN62209-1 for an uncontrolled environment. According to the Standard, the device should be evaluated at maximum output power (radiated from the antenna) under "worst-case" conditions for normal or intended use, incorporating normal antenna operating positions, device peak performance frequencies and positions for maximum RF energy coupling.

This report describes the methodology and results of experiments performed on wireless data terminal. The objective was to determine if there is RF radiation and if radiation is found, what is the extent of radiation with respect to safety limits. SAR (Specific Absorption Rate) is the measure of RF exposure determined by the amount of RF energy absorbed by human body (or its parts) – to determine how the RF energy couples to the body or head which is a primary health concern for body worn devices. The limit below which the exposure to RF is considered safe by regulatory bodies in Europe is 2 mW/g average over 10 gram of tissue mass.

The test configurations were laid out on a specially designed test fixture to ensure the reproducibility of measurements. Each configuration was scanned for SAR. Analysis of each scan was carried out to characterize the above effects in the device.

SAR Limits

FCC/IC Limit

EXPOSURE LIMITS	SAR (W/kg)	
	(General Population / Uncontrolled Exposure Environment)	(Occupational / Controlled Exposure Environment)
Spatial Average (averaged over the whole body)	0.08	0.4
Spatial Peak (averaged over any 1 g of tissue)	1.60	8.0
Spatial Peak (hands/wrists/feet/ankles averaged over 10 g)	4.0	20.0

CE Limit

EXPOSURE LIMITS	SAR (W/kg)	
	(General Population / Uncontrolled Exposure Environment)	(Occupational / Controlled Exposure Environment)
Spatial Average (averaged over the whole body)	0.08	0.4
Spatial Peak (averaged over any 10 g of tissue)	2.0	10
Spatial Peak (hands/wrists/feet/ankles averaged over 10 g)	4.0	20.0

Population/Uncontrolled Environments are defined as locations where there is the exposure of individual who have no knowledge or control of their exposure.

Occupational/Controlled Environments are defined as locations where there is exposure that may be incurred by people who are aware of the potential for exposure (i.e. as a result of employment or occupation).

General Population/Uncontrolled environments Spatial Peak limit 1.6W/kg (FCC&IC) & 2 W/kg (CE) applied to the EUT.

FACILITIES

The Test site used by Bay Area Compliance Laboratories Corp. (Dongguan) to collect test data is located on the No.69 Pulongcun, Puxinhu Industry Area, Tangxia, Dongguan, Guangdong, China.

The lab has been recognized as the FCC accredited lab under the KDB 974614 D01 and is listed in the FCC Public Access Link (PAL) database, FCC Registration No. : 897218, the FCC Designation No. : CN1220.

The lab has been recognized by Innovation, Science and Economic Development Canada to test to Canadian radio equipment requirements, the CAB identifier : CN0022.

The test sites and measurement facilities used to collect data are located at:

<input checked="" type="checkbox"/> SAR Lab 1	<input type="checkbox"/> SAR Lab 2
---	------------------------------------

DESCRIPTION OF TEST SYSTEM

These measurements were performed with the automated near-field scanning system DASY5 from Schmid & Partner Engineering AG (SPEAG) which is the Fifth generation of the system shown in the figure hereinafter:



DASY5 System Description

The DASY5 system for performing compliance tests consists of the following items:

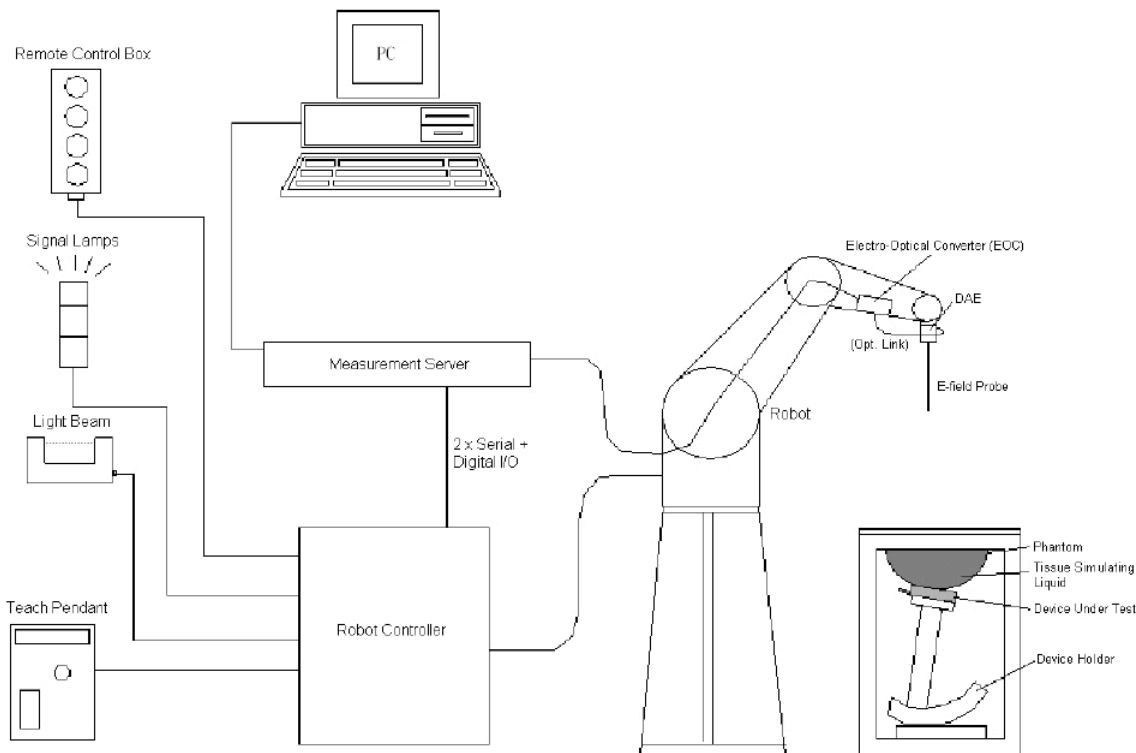

- A standard high precision 6-axis robot with controller, teach pendant and software. An arm extension for accommodating the data acquisition electronics (DAE).
- An isotropic field probe optimized and calibrated for the targeted measurement.
- A data acquisition electronics (DAE) which performs the signal application, signal multiplexing, AD-conversion, offset measurements, mechanical surface detection, collision detection, etc. The unit is battery powered with standard or rechargeable batteries. The signal is optically transmitted to the EOC.
- The Electro-optical converter (EOC) performs the conversion from optical to electrical signals for the digital communication to the DAE. To use optical surface detection, a special version of the EOC is required. The EOC signal is transmitted to the measurement server.
- The function of the measurement server is to perform the time critical tasks such as signal filtering, control of the robot operation and fast movement interrupts.
- The Light Beam used is for probe alignment. This improves the (absolute) accuracy of the probe positioning.
- A computer running Win7 professional operating system and the DASY52 software.
- Remote control and teach pendant as well as additional circuitry for robot safety such as warning lamps, etc.
- The phantom, the device holder and other accessories according to the targeted measurement.

DASY5 Measurement Server

The DASY5 measurement server is based on a PC/104 CPU board with a 400MHz Intel ULV Celeron, 128MB chip-disk and 128MB RAM. The necessary circuits for communication with the DAE4 (or DAE3) electronics box, as well as the 16 bit AD-converter system for optical detection and digital I/O interface are contained on the DASY5 I/O board, which is directly connected to the PC/104 bus of the CPU board.



The measurement server performs all real-time data evaluation of field measurements and surface detection, controls robot movements and handles safety operation. The PC operating system cannot interfere with these time critical processes. All connections are supervised by a watchdog, and disconnection of any of the cables to the measurement server will automatically disarm the robot and disable all program-controlled robot movements. Furthermore, the measurement server is equipped with an expansion port which is reserved for future applications. Please note that this expansion port does not have a standardized point out, and therefore only devices provided by SPEAG can be connected. Devices from any other supplier could seriously damage the measurement server.

Data Acquisition Electronics

The data acquisition electronics (DAE4) consist of a highly sensitive electrometer-grade preamplifier with auto-zeroing, a channel and gain-switching multiplexer, a fast 16 bit AD-converter and a command decoder with a control logic unit. Transmission to the measurement server is accomplished through an optical downlink for data and status information, as well as an optical uplink for commands and the clock.

The mechanical probe mounting device includes two different sensor systems for frontal and sideways probe contacts. They are used for mechanical surface detection and probe collision detection.

The input impedance of both the DAE4 as well as of the DAE3 box is 200M Ω ; the inputs are symmetrical and floating. Common mode rejection is above 80 dB.

EX3DV4 E-Field Probes

Frequency	10 MHz to > 6 GHz Linearity: ± 0.2 dB (30 MHz to 6 GHz)
Directivity	± 0.3 dB in TSL (rotation around probe axis) ± 0.5 dB in TSL (rotation normal to probe axis)
Dynamic Range	10 µW/g to > 100 mW/g Linearity: ± 0.2 dB (noise: typically < 1 µW/g)
Dimensions	Overall length: 337 mm (Tip: 20 mm) Tip diameter: 2.5 mm (Body: 12 mm) Typical distance from probe tip to dipole centers: 1 mm
Application	High precision dosimetric measurements in any exposure scenario (e.g., very strong gradient fields); the only probe that enables compliance testing for frequencies up to 6 GHz with precision of better 30%.
Compatibility	DASY3, DASY4, DASY52 SAR and higher, EASY4/MRI

Calibration Frequency Points for EX3DV4 E-Field Probes SN: 7441 Calibrated: 2018/12/13

Calibration Frequency Point(MHz)	Frequency Range(MHz)		Conversion Factor		
	From	To	X	Y	Z
750 Head	650	850	10.05	10.05	10.05
750 Body	650	850	10.19	10.19	10.19
900 Head	850	1000	9.69	9.69	9.69
900 Body	850	1000	9.73	9.73	9.73
1750 Head	1650	1850	8.31	8.31	8.31
1750 Body	1650	1850	8.01	8.01	8.01
1900 Head	1850	2000	7.97	7.97	7.97
1900 Body	1850	2000	7.7	7.7	7.7
2300 Head	2200	2400	7.8	7.8	7.8
2300 Body	2200	2400	7.72	7.72	7.72
2450 Head	2400	2550	7.49	7.49	7.49
2450 Body	2400	2550	7.43	7.43	7.43
2600 Head	2550	2700	7.29	7.29	7.29
2600 Body	2550	2700	7.17	7.17	7.17
3700 Head	3600	3800	6.72	6.72	6.72
3700 Body	3600	3800	6.49	6.49	6.49
5200 Head	5090	5250	5.88	5.88	5.88
5200 Body	5090	5250	5.23	5.23	5.23
5300 Head	5250	5410	5.51	5.51	5.51
5300 Body	5250	5410	4.74	4.74	4.74
5600 Head	5490	5700	5	5	5
5600 Body	5490	5700	4.31	4.31	4.31
5800 Head	5700	5910	5.08	5.08	5.08
5800 Body	5700	5910	4.33	4.33	4.33

SAM Twin Phantom

The SAM twin phantom is a fiberglass shell phantom with 2mm shell thickness (except the ear region, where shell thickness

increases to 6 mm). The phantom has three measurement areas:

- _ Left Head
- _ Right Head
- _ Flat phantom

The phantom table for the DASY systems based on the robots have the size of 100 x 50 x 85 cm (L x W x H). For easy dislocation these tables have fork lift cut outs at the bottom.

The bottom plate contains three pairs of bolts for locking the device holder. The device holder positions are adjusted to the standard measurement positions in the three sections. Only one device holder is necessary if two phantoms are used (e.g., for different liquids)



A white cover is provided to cover the phantom during off-periods to prevent water evaporation and changes in the liquid parameters. Free space scans of devices on top of this phantom cover are possible. Three reference marks are provided on the phantom counter. These reference marks are used to teach the absolute phantom position relative to the robot.

Robots

The DASY5 system uses the high precision industrial robot. The robot offers the same features important for our application:

- High precision (repeatability 0.02mm)
- High reliability (industrial design)
- Low maintenance costs (virtually maintenance free due to direct drive gears; no belt drives)
- Jerk-free straight movements (brushless synchrony motors; no stepper motors)
- Low ELF interference (motor control fields shielded via the closed metallic construction shields)

The above mentioned robots are controlled by the Staubli CS8c robot controllers. All information regarding the use and maintenance of the robot arm and the robot controller is contained on the CDs delivered along with the robot. Paper manuals are available upon request direct from Staubli.

Area Scans

Area scans are defined prior to the measurement process being executed with a user defined variable spacing between each measurement point (integral) allowing low uncertainty measurements to be conducted. Scans defined for FCC applications utilize a 15mm 2 step integral, with 1.5mm interpolation used to locate the peak SAR area used for zoom scan assessments.

Where the system identifies multiple SAR peaks (which are within 25% of peak value) the system will provide the user with the option of assessing each peak location individually for zoom scan averaging.

Zoom Scan (Cube Scan Averaging)

The averaging zoom scan volume utilized in the DASY5 software is in the shape of a cube and the side dimension of a 1 g or 10 g mass is dependent on the density of the liquid representing the simulated tissue. A density of 1000 kg/m³ is used to represent the head and body tissue density and not the phantom liquid density, in order to be consistent with the definition of the liquid dielectric properties, i.e. the side length of the 1g cube is 10mm, with the side length of the 10g cube is 21.5mm.

When the cube intersects with the surface of the phantom, it is oriented so that 3 vertices touch the surface of the shell or the center of a face is tangent to the surface. The face of the cube closest to the surface is modified in order to conform to the tangent surface.

The zoom scan integer steps can be user defined so as to reduce uncertainty, but normal practice for typical test applications (including FCC) utilize a physical step of 7 x 7 x 7 (5mmx5mmx5mm) providing a volume of 30 mm in the X & Y & Z axis.

Tissue Dielectric Parameters for Head and Body Phantoms

The head tissue dielectric parameters recommended by the IEEE SCC-34/SC-2 in P1528 have been incorporated in the following table. These head parameters are derived from planar layer models simulating the highest expected SAR for the dielectric properties and tissue thickness variations in a human head. Other head and body tissue parameters that have not been specified in P1528 are derived from the tissue dielectric parameters computed from the 4-Cole-Cole equations described in Reference [12] and extrapolated according to the head parameters specified in P1528.

Recommended Tissue Dielectric Parameters for Head and Body

Frequency (MHz)	Head Tissue		Body Tissue	
	ϵ_r	σ (S/m)	ϵ_r	σ (S/m)
150	52.3	0.76	61.9	0.80
300	45.3	0.87	58.2	0.92
450	43.5	0.87	56.7	0.94
835	41.5	0.90	55.2	0.97
900	41.5	0.97	55.0	1.05
915	41.5	0.98	55.0	1.06
1450	40.5	1.20	54.0	1.30
1610	40.3	1.29	53.8	1.40
1800-2000	40.0	1.40	53.3	1.52
2450	39.2	1.80	52.7	1.95
3000	38.5	2.40	52.0	2.73
5800	35.3	5.27	48.2	6.00

EQUIPMENT LIST AND CALIBRATION

Equipments List & Calibration Information

Equipment	Model	S/N	Calibration Date	Calibration Due Date
DASY5 Test Software	DASY52.8	N/A	NCR	NCR
DASY5 Measurement Server	DASY5 4.5.12	1470	NCR	NCR
Data Acquisition Electronics	DAE3	471	2018/12/3	2019/12/3
E-Field Probe	EX3DV4	7441	2018/12/13	2019/12/12
Mounting Device	MD4HHTV5	SD 000 H01 KA	NCR	NCR
Twin SAM	Twin SAM V5.0	1874	NCR	NCR
Dipole, 750 MHz	D750V3	1167	2016/11/8	2019/11/7
Dipole, 1750 MHz	D1750V2	1141	2018/6/25	2021/6/24
Dipole, 1900 MHz	D1900V2	543	2016/10/25	2019/10/24
Dipole, 2450 MHz	D2450V2	971	2018/6/26	2021/6/25
Dipole, 2600 MHz	D2600V2	1132	2016/11/10	2019/11/9
Dipole, 5GHz	D5GHzV2	1246	2016/11/7	2019/11/6
Dipole, 5GHz	D5GHzV2	1245	2018/1/31	2021/1/30
Simulated Tissue 750 MHz Head	TS-750-H	1711075001	Each Time	/
Simulated Tissue 750 MHz Body	TS-750-B	1711075002	Each Time	/
Simulated Tissue 1750 MHz Head	TS-1750-H	1703175001	Each Time	/
Simulated Tissue 1750 MHz Body	TS-1750-B	1703175002	Each Time	/
Simulated Tissue 1900 MHz Head	TS-1900-H	1703190001	Each Time	/
Simulated Tissue 1900 MHz Body	TS-1900-B	1703190002	Each Time	/
Simulated Tissue 2450 MHz Head	TS-2450-H	1703245001	Each Time	/
Simulated Tissue 2450 MHz Body	TS-2450-B	1703245002	Each Time	/
Simulated Tissue 2600 MHz Head	TS-2600-H	1709260001	Each Time	/
Simulated Tissue 2600 MHz Body	TS-2600-B	1709260002	Each Time	/
Simulated Tissue 5250 MHz Head	TS-5250-H	1701525001	Each Time	/
Simulated Tissue 5250 MHz Body	TS-5250-B	1701525002	Each Time	/
Simulated Tissue 5300 MHz Head	TS-5300-H	1701530001	Each Time	/
Simulated Tissue 5300 MHz Body	TS-5300-B	1701530002	Each Time	/
Simulated Tissue 5600 MHz Head	TS-5600-H	1701560001	Each Time	/
Simulated Tissue 5600 MHz Body	TS-5600-B	1701560002	Each Time	/
Simulated Tissue 5800 MHz Head	TS-5800-H	1701580001	Each Time	/
Simulated Tissue 5800 MHz Body	TS-5800-B	1701580002	Each Time	/
Network Analyzer	8753C	3033A02857	2018/8/3	2019/8/3
Dielectric assessment kit	1253	SM DAK 040 CA	NCR	NCR
Signal Generator	E8247C	MY43321350	2018/12/10	2019/12/10
Power Meter	EPM-441A	GB37481494	2018/8/13	2019/8/13
Power Amplifier	ZVA-183-S+	5969001149	NCR	NCR
Directional Coupler	441493	520Z	NCR	NCR
Attenuator	20dB, 100W	LN749	NCR	NCR
Attenuator	6dB, 150W	2754	NCR	NCR

Equipment	Model	S/N	Calibration Date	Calibration Due Date
Wireless communication tester	E5515C	MY48367501	2018/12/10	2019/12/10
R&S, universal Radio Communication Tester	CMU200	110 822	2018/12/10	2019/12/10
Wideband Radio Communication Tester	CMW500	1201.0002K50	2018/8/3	2019/8/3
Wideband Radio Communication Tester	CMW500	110479	2018/12/10	2019/12/10

SAR MEASUREMENT SYSTEM VERIFICATION

Liquid Verification

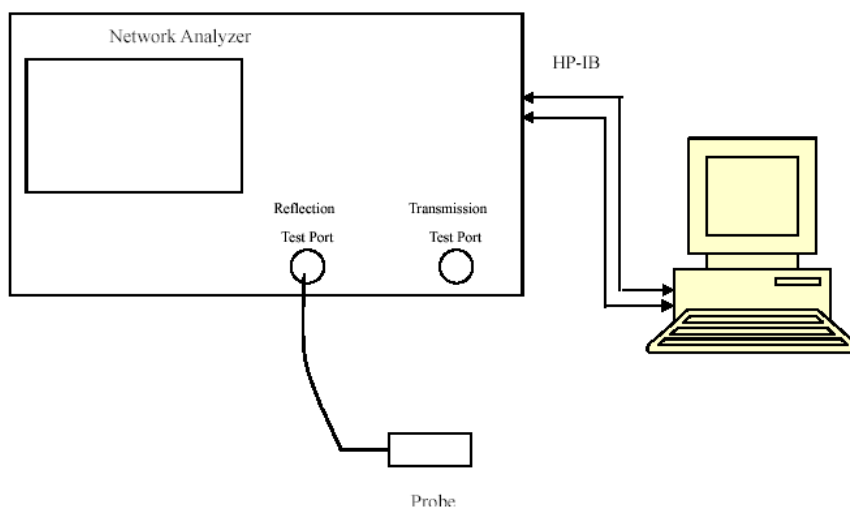

Liquid Verification Setup Block Diagram

Liquid Verification Results

Frequency (MHz)	Liquid Type	Liquid Parameter		Target Value		Delta (%)		Tolerance (%)
		ϵ_r	σ (S/m)	ϵ_r	σ (S/m)	$\Delta\epsilon_r$	$\Delta\sigma$ (S/m)	
709	Simulated Tissue 750 MHz Head	43.053	0.861	42.15	0.89	2.14	-3.26	±5
710	Simulated Tissue 750 MHz Head	43	0.862	42.15	0.89	2.02	-3.15	±5
711	Simulated Tissue 750 MHz Head	42.973	0.864	42.14	0.89	1.98	-2.92	±5
750	Simulated Tissue 750 MHz Head	42.509	0.877	41.94	0.89	1.36	-1.46	±5
824.2	Simulated Tissue 750 MHz Head	42.442	0.879	41.56	0.9	2.12	-2.33	±5
826.4	Simulated Tissue 750 MHz Head	42.433	0.883	41.54	0.9	2.15	-1.89	±5
829	Simulated Tissue 750 MHz Head	42.324	0.891	41.53	0.9	1.91	-1	±5
836.5	Simulated Tissue 750 MHz Head	42.306	0.895	41.5	0.9	1.94	-0.56	±5
836.6	Simulated Tissue 750 MHz Head	42.289	0.897	41.5	0.9	1.9	-0.33	±5
844	Simulated Tissue 750 MHz Head	42.127	0.903	41.5	0.91	1.51	-0.77	±5
846.6	Simulated Tissue 750 MHz Head	42.051	0.918	41.5	0.91	1.33	0.88	±5
848.8	Simulated Tissue 750 MHz Head	41.996	0.922	41.5	0.91	1.2	1.32	±5

*Liquid Verification above was performed on 2019/01/13.

Frequency (MHz)	Liquid Type	Liquid Parameter		Target Value		Delta (%)		Tolerance (%)
		ϵ_r	σ (S/m)	ϵ_r	σ (S/m)	$\Delta\epsilon_r$	$\Delta\sigma$ (S/m)	
709	Simulated Tissue 750 MHz Body	57.624	0.938	55.69	0.96	3.47	-2.29	±5
710	Simulated Tissue 750 MHz Body	57.617	0.941	55.69	0.96	3.46	-1.98	±5
711	Simulated Tissue 750 MHz Body	57.611	0.942	55.68	0.96	3.47	-1.88	±5
750	Simulated Tissue 750 MHz Body	57.592	0.945	55.53	0.96	3.71	-1.56	±5
824.2	Simulated Tissue 750 MHz Body	57.483	0.943	55.24	0.97	4.06	-2.78	±5
826.4	Simulated Tissue 750 MHz Body	57.464	0.944	55.23	0.97	4.04	-2.68	±5
829	Simulated Tissue 750 MHz Body	57.311	0.951	55.22	0.97	3.79	-1.96	±5
836.5	Simulated Tissue 750 MHz Body	57.304	0.955	55.2	0.97	3.81	-1.55	±5
836.6	Simulated Tissue 750 MHz Body	57.294	0.956	55.2	0.97	3.79	-1.44	±5
844	Simulated Tissue 750 MHz Body	57.218	0.957	55.17	0.98	3.71	-2.35	±5
846.6	Simulated Tissue 750 MHz Body	56.998	0.963	55.16	0.98	3.33	-1.73	±5
848.8	Simulated Tissue 750 MHz Body	56.986	0.966	55.16	0.99	3.31	-2.42	±5

*Liquid Verification above was performed on 2019/01/14.

Frequency (MHz)	Liquid Type	Liquid Parameter		Target Value		Delta (%)		Tolerance (%)
		ϵ_r	σ (S/m)	ϵ_r	σ (S/m)	$\Delta\epsilon_r$	$\Delta\sigma$ (S/m)	
1712.4	Simulated Tissue 1750 MHz Head	41.394	1.319	40.14	1.35	3.12	-2.3	±5
1720	Simulated Tissue 1750 MHz Head	41.199	1.333	40.13	1.35	2.66	-1.26	±5
1732.5	Simulated Tissue 1750 MHz Head	41.184	1.343	40.11	1.36	2.68	-1.25	±5
1732.6	Simulated Tissue 1750 MHz Head	41.164	1.345	40.11	1.36	2.63	-1.1	±5
1745	Simulated Tissue 1750 MHz Head	41.118	1.355	40.09	1.37	2.56	-1.09	±5
1750	Simulated Tissue 1750 MHz Head	41.111	1.36	40.08	1.37	2.57	-0.73	±5
1752.6	Simulated Tissue 1750 MHz Head	41.072	1.363	40.07	1.37	2.5	-0.51	±5

*Liquid Verification above was performed on 2019/01/15.

Frequency (MHz)	Liquid Type	Liquid Parameter		Target Value		Delta (%)		Tolerance (%)
		ϵ_r	σ (S/m)	ϵ_r	σ (S/m)	$\Delta\epsilon_r$	$\Delta\sigma$ (S/m)	
1712.4	Simulated Tissue 1750 MHz Body	53.044	1.498	53.53	1.46	-0.91	2.6	±5
1720	Simulated Tissue 1750 MHz Body	52.86	1.51	53.51	1.47	-1.21	2.72	±5
1732.5	Simulated Tissue 1750 MHz Body	52.847	1.523	53.48	1.48	-1.18	2.91	±5
1732.6	Simulated Tissue 1750 MHz Body	52.841	1.529	53.48	1.48	-1.19	3.31	±5
1745	Simulated Tissue 1750 MHz Body	52.681	1.538	53.44	1.49	-1.42	3.22	±5
1750	Simulated Tissue 1750 MHz Body	52.669	1.546	53.43	1.49	-1.42	3.76	±5
1752.6	Simulated Tissue 1750 MHz Body	52.61	1.547	53.42	1.49	-1.52	3.83	±5

*Liquid Verification above was performed on 2019/01/15.

Frequency (MHz)	Liquid Type	Liquid Parameter		Target Value		Delta (%)		Tolerance (%)
		ϵ_r	σ (S/m)	ϵ_r	σ (S/m)	$\Delta\epsilon_r$	$\Delta\sigma$ (S/m)	
1850.2	Simulated Tissue 1900 MHz Head	40.705	1.341	40	1.4	1.76	-4.21	±5
1852.4	Simulated Tissue 1900 MHz Head	40.681	1.347	40	1.4	1.7	-3.79	±5
1860	Simulated Tissue 1900 MHz Head	40.611	1.351	40	1.4	1.53	-3.5	±5
1880	Simulated Tissue 1900 MHz Head	40.407	1.37	40	1.4	1.02	-2.14	±5
1900	Simulated Tissue 1900 MHz Head	40.364	1.391	40	1.4	0.91	-0.64	±5
1907.6	Simulated Tissue 1900 MHz Head	40.331	1.395	40	1.4	0.83	-0.36	±5
1909.8	Simulated Tissue 1900 MHz Head	40.319	1.397	40	1.4	0.8	-0.21	±5

*Liquid Verification above was performed on 2019/01/16.

Frequency (MHz)	Liquid Type	Liquid Parameter		Target Value		Delta (%)		Tolerance (%)
		ϵ_r	σ (S/m)	ϵ_r	σ (S/m)	$\Delta\epsilon_r$	$\Delta\sigma$ (S/m)	
1850.2	Simulated Tissue 1900 MHz Body	54.578	1.462	53.3	1.52	2.4	-3.82	±5
1852.4	Simulated Tissue 1900 MHz Body	54.554	1.47	53.3	1.52	2.35	-3.29	±5
1860	Simulated Tissue 1900 MHz Body	54.398	1.471	53.3	1.52	2.06	-3.22	±5
1880	Simulated Tissue 1900 MHz Body	54.18	1.485	53.3	1.52	1.65	-2.3	±5
1900	Simulated Tissue 1900 MHz Body	54.119	1.514	53.3	1.52	1.54	-0.39	±5
1907.6	Simulated Tissue 1900 MHz Body	54.099	1.516	53.3	1.52	1.5	-0.26	±5
1909.8	Simulated Tissue 1900 MHz Body	54.079	1.522	53.3	1.52	1.46	0.13	±5

*Liquid Verification above was performed on 2019/01/18.

Frequency (MHz)	Liquid Type	Liquid Parameter		Target Value		Delta (%)		Tolerance (%)
		ϵ_r	σ (S/m)	ϵ_r	σ (S/m)	$\Delta\epsilon_r$	$\Delta\sigma$ (S/m)	
2402	Simulated Tissue 2450 MHz Head	40.29	1.695	39.29	1.76	2.55	-3.69	±5
2412	Simulated Tissue 2450 MHz Head	40.283	1.742	39.27	1.77	2.58	-1.58	±5
2437	Simulated Tissue 2450 MHz Head	40.119	1.77	39.22	1.79	2.29	-1.12	±5
2441	Simulated Tissue 2450 MHz Head	39.83	1.774	39.22	1.79	1.56	-0.89	±5
2450	Simulated Tissue 2450 MHz Head	39.803	1.799	39.2	1.8	1.54	-0.06	±5
2462	Simulated Tissue 2450 MHz Head	39.726	1.815	39.18	1.81	1.39	0.28	±5
2480	Simulated Tissue 2450 MHz Head	39.517	1.824	39.16	1.83	0.91	-0.33	±5
2510	Simulated Tissue 2450 MHz Head	40.155	1.817	39.12	1.87	2.65	-2.83	±5
2535	Simulated Tissue 2450 MHz Head	38.956	1.9	39.09	1.89	-0.34	0.53	±5

*Liquid Verification above was performed on 2019/01/19.

Frequency (MHz)	Liquid Type	Liquid Parameter		Target Value		Delta (%)		Tolerance (%)
		ϵ_r	σ (S/m)	ϵ_r	σ (S/m)	$\Delta\epsilon_r$	$\Delta\sigma$ (S/m)	
2402	Simulated Tissue 2450 MHz Body	54.392	1.863	52.76	1.9	3.09	-1.95	±5
2412	Simulated Tissue 2450 MHz Body	54.375	1.906	52.75	1.91	3.08	-0.21	±5
2437	Simulated Tissue 2450 MHz Body	54.182	1.935	52.72	1.94	2.77	-0.26	±5
2441	Simulated Tissue 2450 MHz Body	54.087	1.936	52.71	1.94	2.61	-0.21	±5
2450	Simulated Tissue 2450 MHz Body	53.869	1.954	52.7	1.95	2.22	0.21	±5
2462	Simulated Tissue 2450 MHz Body	53.808	1.981	52.68	1.97	2.14	0.56	±5
2480	Simulated Tissue 2450 MHz Body	53.627	1.985	52.66	1.99	1.84	-0.25	±5
2510	Simulated Tissue 2450 MHz Body	53.258	1.989	52.62	2.04	1.21	-2.5	±5
2535	Simulated Tissue 2450 MHz Body	53.152	2.108	52.59	2.07	1.07	1.84	±5

*Liquid Verification above was performed on 2019/01/20.

Frequency (MHz)	Liquid Type	Liquid Parameter		Target Value		Delta (%)		Tolerance (%)
		ϵ_r	σ (S/m)	ϵ_r	σ (S/m)	$\Delta\epsilon_r$	$\Delta\sigma$ (S/m)	
2560	Simulated Tissue 2600 MHz Head	38.845	1.922	39.06	1.92	-0.55	0.1	±5
2600	Simulated Tissue 2600 MHz Head	38.309	1.953	39.01	1.96	-1.8	-0.36	±5

*Liquid Verification above was performed on 2019/01/19.

Frequency (MHz)	Liquid Type	Liquid Parameter		Target Value		Delta (%)		Tolerance (%)
		ϵ_r	σ (S/m)	ϵ_r	σ (S/m)	$\Delta\epsilon_r$	$\Delta\sigma$ (S/m)	
2560	Simulated Tissue 2600 MHz Body	52.916	2.119	52.56	2.11	0.68	0.43	±5
2600	Simulated Tissue 2600 MHz Body	52.753	2.139	52.51	2.16	0.46	-0.97	±5

*Liquid Verification above was performed on 2019/01/20.

Frequency (MHz)	Liquid Type	Liquid Parameter		Target Value		Delta (%)		Tolerance (%)
		ϵ_r	σ (S/m)	ϵ_r	σ (S/m)	$\Delta\epsilon_r$	$\Delta\sigma$ (S/m)	
5180	Simulated Tissue 5250 MHz Head	36.425	4.719	36.01	4.63	0.94	1.34	±5
5200	Simulated Tissue 5250 MHz Head	36.351	4.74	35.99	4.66	0.79	1.05	±5
5240	Simulated Tissue 5250 MHz Head	36.203	4.781	35.94	4.7	0.51	0.91	±5
5250	Simulated Tissue 5250 MHz Head	36.166	4.791	35.93	4.71	0.43	0.89	±5

*Liquid Verification above was performed on 2019/01/16.

Frequency (MHz)	Liquid Type	Liquid Parameter		Target Value		Delta (%)		Tolerance (%)
		ϵ_r	σ (S/m)	ϵ_r	σ (S/m)	$\Delta\epsilon_r$	$\Delta\sigma$ (S/m)	
5180	Simulated Tissue 5250 MHz Body	50.583	5.491	49.04	5.28	3.15	4	± 5
5200	Simulated Tissue 5250 MHz Body	50.53	5.515	49.01	5.3	3.1	4.06	± 5
5240	Simulated Tissue 5250 MHz Body	50.42	5.535	48.96	5.35	2.98	3.46	± 5
5250	Simulated Tissue 5250 MHz Body	50.39	5.542	48.95	5.36	2.94	3.4	± 5

*Liquid Verification above was performed on 2019/01/18.

Frequency (MHz)	Liquid Type	Liquid Parameter		Target Value		Delta (%)		Tolerance (%)
		ϵ_r	σ (S/m)	ϵ_r	σ (S/m)	$\Delta\epsilon_r$	$\Delta\sigma$ (S/m)	
5260	Simulated Tissue 5300 MHz Head	36.177	4.901	35.92	4.72	0.72	3.83	± 5
5280	Simulated Tissue 5300 MHz Head	36.104	4.917	35.89	4.74	0.6	3.73	± 5
5300	Simulated Tissue 5300 MHz Head	36.031	4.933	35.87	4.76	0.45	3.63	± 5
5320	Simulated Tissue 5300 MHz Head	35.958	4.949	35.85	4.78	0.3	3.54	± 5

*Liquid Verification above was performed on 2019/03/25.

Frequency (MHz)	Liquid Type	Liquid Parameter		Target Value		Delta (%)		Tolerance (%)
		ϵ_r	σ (S/m)	ϵ_r	σ (S/m)	$\Delta\epsilon_r$	$\Delta\sigma$ (S/m)	
5260	Simulated Tissue 5300 MHz Body	50.286	5.546	48.93	5.37	2.77	3.28	± 5
5280	Simulated Tissue 5300 MHz Body	50.229	5.555	48.91	5.39	2.7	3.06	± 5
5300	Simulated Tissue 5300 MHz Body	50.172	5.559	48.88	5.42	2.64	2.56	± 5
5320	Simulated Tissue 5300 MHz Body	50.116	5.565	48.85	5.44	2.59	2.3	± 5

*Liquid Verification above was performed on 2019/03/25.

Frequency (MHz)	Liquid Type	Liquid Parameter		Target Value		Delta (%)		Tolerance (%)
		ϵ_r	σ (S/m)	ϵ_r	σ (S/m)	$\Delta\epsilon_r$	$\Delta\sigma$ (S/m)	
5500	Simulated Tissue 5600 MHz Head	35.301	5.093	35.64	4.96	-0.95	2.68	± 5
5580	Simulated Tissue 5600 MHz Head	35.009	5.157	35.55	5.04	-1.52	2.32	± 5
5600	Simulated Tissue 5600 MHz Head	34.824	5.191	35.53	5.07	-1.99	2.39	± 5
5700	Simulated Tissue 5600 MHz Head	34.571	5.253	35.41	5.17	-2.37	1.61	± 5

*Liquid Verification above was performed on 2019/03/25.

Frequency (MHz)	Liquid Type	Liquid Parameter		Target Value		Delta (%)		Tolerance (%)
		ϵ_r	σ (S/m)	ϵ_r	σ (S/m)	$\Delta\epsilon_r$	$\Delta\sigma$ (S/m)	
5500	Simulated Tissue 5600 MHz Body	49.606	5.626	48.61	5.65	2.05	-0.42	±5
5580	Simulated Tissue 5600 MHz Body	49.381	5.647	48.5	5.74	1.82	-1.62	±5
5600	Simulated Tissue 5600 MHz Body	49.323	5.653	48.47	5.77	1.76	-2.03	±5
5700	Simulated Tissue 5600 MHz Body	49.045	5.685	48.34	5.88	1.46	-3.32	±5

*Liquid Verification above was performed on 2019/03/25.

Frequency (MHz)	Liquid Type	Liquid Parameter		Target Value		Delta (%)		Tolerance (%)
		ϵ_r	σ (S/m)	ϵ_r	σ (S/m)	$\Delta\epsilon_r$	$\Delta\sigma$ (S/m)	
5720	Simulated Tissue 5800 MHz Head	34.498	5.269	35.39	5.19	-2.52	1.52	±5
5745	Simulated Tissue 5800 MHz Head	34.334	5.286	35.36	5.21	-3.12	-0.25	±5
5785	Simulated Tissue 5800 MHz Head	34.186	5.326	35.32	5.25	-3.43	-0.32	±5
5800	Simulated Tissue 5800 MHz Head	34.131	5.341	35.3	5.27	-3.54	-0.44	±5
5825	Simulated Tissue 5800 MHz Head	34.039	5.366	35.27	5.3	-3.71	-0.57	±5

*Liquid Verification above was performed on 2019/03/26.

Frequency (MHz)	Liquid Type	Liquid Parameter		Target Value		Delta (%)		Tolerance (%)
		ϵ_r	σ (S/m)	ϵ_r	σ (S/m)	$\Delta\epsilon_r$	$\Delta\sigma$ (S/m)	
5720	Simulated Tissue 5800 MHz Body	48.975	5.684	48.31	5.91	1.38	-3.82	±5
5745	Simulated Tissue 5800 MHz Body	49.06	5.881	48.27	5.94	1.64	-0.99	±5
5785	Simulated Tissue 5800 MHz Body	48.95	5.916	48.22	5.98	1.51	-1.07	±5
5800	Simulated Tissue 5800 MHz Body	48.91	5.925	48.2	6	1.47	-1.25	±5
5825	Simulated Tissue 5800 MHz Body	48.84	5.938	48.17	6.03	1.39	-1.53	±5

*Liquid Verification above was performed on 2019/03/26.

System Accuracy Verification

Prior to the assessment, the system validation kit was used to test whether the system was operating within its specifications of $\pm 10\%$. The validation results are tabulated below. And also the corresponding SAR plot is attached as well in the SAR plots files.

The spacing distances in the **System Verification Setup Block Diagram** is given by the following:

- a) $s = 15 \text{ mm} \pm 0,2 \text{ mm}$ for $300 \text{ MHz} \leq f \leq 1\ 000 \text{ MHz}$;
- b) $s = 10 \text{ mm} \pm 0,2 \text{ mm}$ for $1\ 000 \text{ MHz} < f \leq 3\ 000 \text{ MHz}$;
- c) $s = 10 \text{ mm} \pm 0,2 \text{ mm}$ for $3\ 000 \text{ MHz} < f \leq 6\ 000 \text{ MHz}$.

System Verification Setup Block Diagram

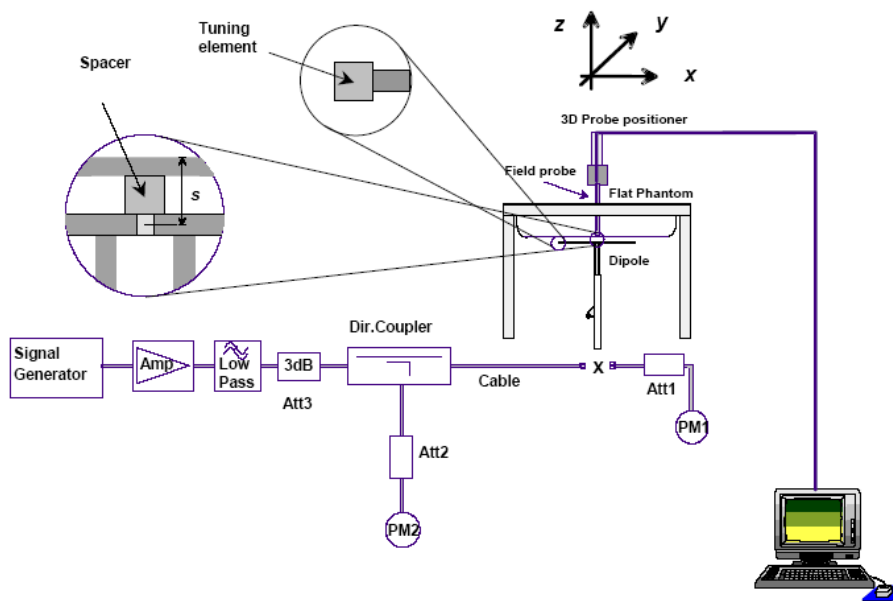

System Accuracy Check Results

Date	Frequency Band	Liquid Type	Input Power (mW)	Measured SAR (W/kg)		Normalized to 1W (W/kg)	Target Value (W/kg)	Delta (%)	Tolerance (%)
2019/01/13	750 MHz	750MHz Head	100	1g	0.848	8.48	8.23	3.04	± 10
2019/01/14	750 MHz	750MHz Body	100	1g	0.868	8.68	8.58	1.17	± 10
2019/01/15	1750 MHz	1750MHz Head	100	1g	3.72	37.2	36.8	1.09	± 10
2019/01/15	1750 MHz	1750MHz Body	100	1g	3.89	38.9	37.5	3.73	± 10
2019/01/16	1900 MHz	1900MHz Head	100	1g	4.13	41.3	40.3	2.48	± 10
2019/01/18	1900 MHz	1900MHz Body	100	1g	4.18	41.8	41.1	1.70	± 10
2019/01/19	2450 MHz	2450MHz Head	100	1g	5.41	54.1	53.3	1.50	± 10
2019/01/20	2450 MHz	2450MHz Body	100	1g	5.14	51.4	49.5	3.84	± 10
2019/01/19	2600 MHz	2600MHz Head	100	1g	5.62	56.2	56.1	0.18	± 10
2019/01/20	2600 MHz	2600MHz Body	100	1g	5.44	54.4	53.9	0.93	± 10

*The SAR values above are normalized to 1 Watt forward power.

Date	Frequency Band	Liquid Type	Input Power (mW)	Measured SAR (W/kg)		Normalized to 1W (W/kg)	Target Value (W/kg)	Delta (%)	Tolerance (%)
2019/01/16	5250 MHz	5250MHz Head	100	1g	7.91	79.1	79.5	-0.50	±10
2019/01/18	5250 MHz	5250MHz Body	100	1g	7.95	79.5	77.6	2.45	±10
2019/03/25	5300 MHz	5300MHz Head	100	1g	7.89	78.9	77.4	1.94	±10
2019/03/25	5300 MHz	5300MHz Body	100	1g	7.61	76.1	74.1	2.70	±10
2019/03/25	5600 MHz	5600MHz Head	100	1g	7.98	79.8	82.1	-2.8	±10
2019/03/25	5600 MHz	5600MHz Body	100	1g	7.72	77.2	77.8	-0.77	±10
2019/03/26	5800 MHz	5800MHz Head	100	1g	8.02	80.2	79.5	0.88	±10
2019/03/26	5800 MHz	5800MHz Body	100	1g	7.65	76.5	75.4	1.46	±10

*The SAR values above are normalized to 1 Watt forward power.

SAR SYSTEM VALIDATION DATA

System Performance 750 MHz Head

DUT: D750V3; Type: 750 MHz; Serial: 1167

Communication System: CW; Frequency: 750 MHz; Duty Cycle: 1:1
 Medium parameters used: $f = 750 \text{ MHz}$; $\sigma = 0.877 \text{ S/m}$; $\epsilon_r = 42.509$; $\rho = 1000 \text{ kg/m}^3$
 Phantom section: Flat Section

DASY5 Configuration:

- Probe: EX3DV4 - SN7441; ConvF(10.05, 10.05, 10.05); Calibrated: 2018/12/13;
- Sensor-Surface: 1.4mm (Mechanical Surface Detection)
- Electronics: DAE3 Sn471; Calibrated: 2018/12/3
- Phantom: SAM (30deg probe tilt) with CRP v5.0_20150321; Type: QD000P40CD; Serial: TP:1874
- Measurement SW: DASY52, Version 52.8 (8);

Area Scan (41x101x1): Interpolated grid: $dx=1.500 \text{ mm}$, $dy=1.500 \text{ mm}$
 Maximum value of SAR (interpolated) = 1.13 W/kg

Zoom Scan (5x5x7)/Cube 0: Measurement grid: $dx=8\text{mm}$, $dy=8\text{mm}$, $dz=5\text{mm}$
 Reference Value = 31.60 V/m; Power Drift = -0.01 dB
 Peak SAR (extrapolated) = 1.29 W/kg
SAR(1 g) = 0.848 W/kg; SAR(10 g) = 0.557 W/kg
 Maximum value of SAR (measured) = 1.15 W/kg

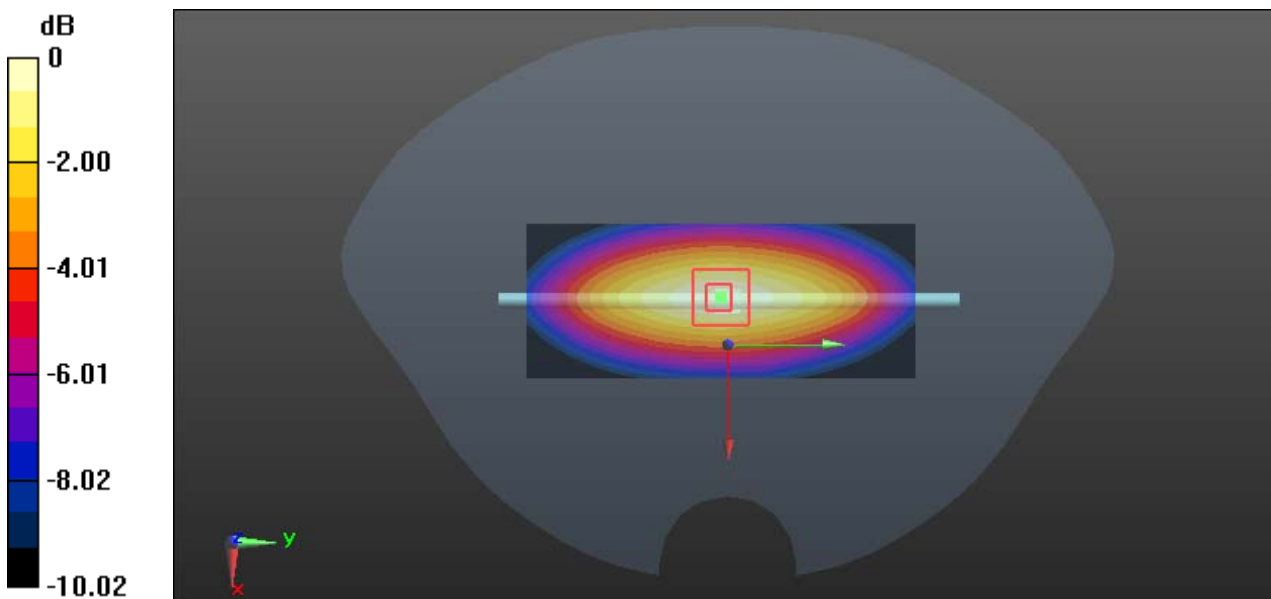

0 dB = 1.15 W/kg = 0.61 dBW/kg

System Performance 750 MHz Body

DUT: D750V3; Type: 750 MHz; Serial: 1167

Communication System: CW; Frequency: 750 MHz; Duty Cycle: 1:1

Medium parameters used: $f = 750 \text{ MHz}$; $\sigma = 0.945 \text{ S/m}$; $\epsilon_r = 57.592$; $\rho = 1000 \text{ kg/m}^3$

Phantom section: Flat Section

DASY5 Configuration:

- Probe: EX3DV4 - SN7441; ConvF(10.19, 10.19, 10.19); Calibrated: 2018/12/13;
- Sensor-Surface: 1.4mm (Mechanical Surface Detection)
- Electronics: DAE3 Sn471; Calibrated: 2018/12/3
- Phantom: SAM (30deg probe tilt) with CRP v5.0_20150321; Type: QD000P40CD; Serial: TP:1874
- Measurement SW: DASY52, Version 52.8 (8);

Area Scan (41x101x1): Interpolated grid: $dx=1.500 \text{ mm}$, $dy=1.500 \text{ mm}$

Maximum value of SAR (interpolated) = 1.32 W/kg

Zoom Scan (5x5x7)/Cube 0: Measurement grid: $dx=8\text{mm}$, $dy=8\text{mm}$, $dz=5\text{mm}$

Reference Value = 32.58 V/m; Power Drift = 0.06 dB

Peak SAR (extrapolated) = 1.48 W/kg

SAR(1 g) = 0.868 W/kg; SAR(10 g) = 0.575 W/kg

Maximum value of SAR (measured) = 1.33 W/kg

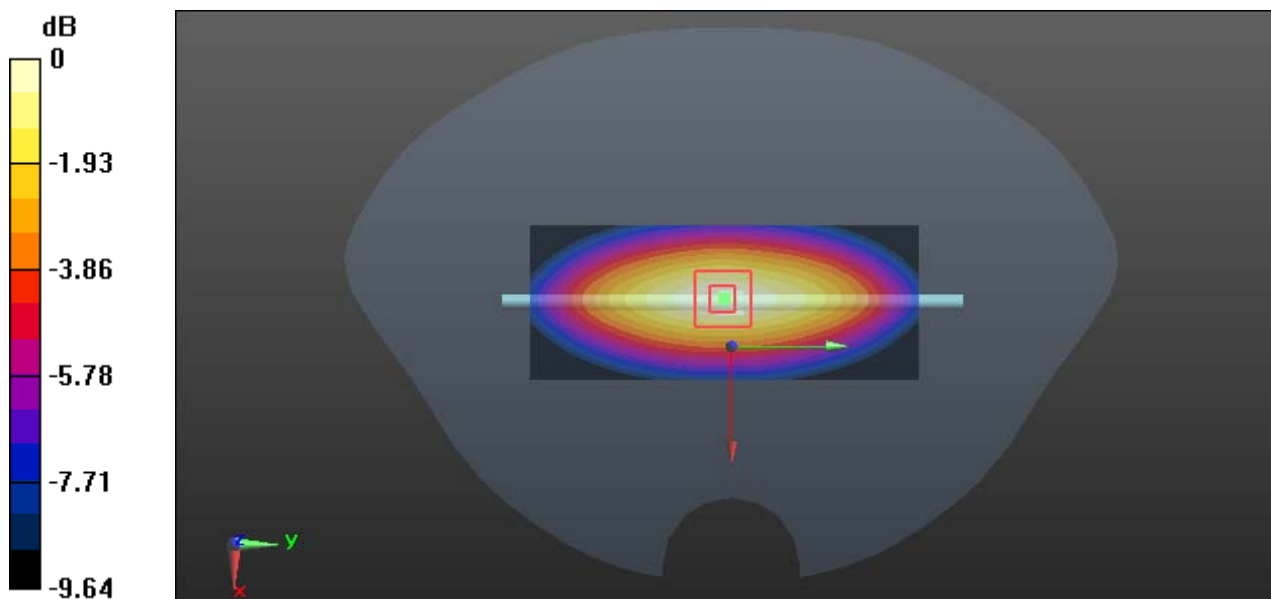

0 dB = 1.33 W/kg = 1.24 dBW/kg

System Performance 1750 MHz Head

DUT: D1750V2; Type: 1750 MHz; Serial: 1141

Communication System: CW; Frequency: 1750 MHz; Duty Cycle: 1:1

Medium parameters used: $f = 1750 \text{ MHz}$; $\sigma = 1.36 \text{ S/m}$; $\epsilon_r = 41.111$; $\rho = 1000 \text{ kg/m}^3$

Phantom section: Flat Section

DASY5 Configuration:

- Probe: EX3DV4 - SN7441; ConvF(8.31, 8.31, 8.31); Calibrated: 2018/12/13;
- Sensor-Surface: 1.4mm (Mechanical Surface Detection)
- Electronics: DAE3 Sn471; Calibrated: 2018/12/3
- Phantom: SAM (30deg probe tilt) with CRP v5.0_20150321; Type: QD000P40CD; Serial: TP:1874
- Measurement SW: DASY52, Version 52.8 (8);

Area Scan (41x51x1): Interpolated grid: $dx=1.500 \text{ mm}$, $dy=1.500 \text{ mm}$

Maximum value of SAR (interpolated) = 5.99 W/kg

Zoom Scan (5x5x7)/Cube 0: Measurement grid: $dx=8\text{mm}$, $dy=8\text{mm}$, $dz=5\text{mm}$

Reference Value = 51.75 V/m; Power Drift = 0.02 dB

Peak SAR (extrapolated) = 6.82 W/kg

SAR(1 g) = 3.72 W/kg; SAR(10 g) = 2.01 W/kg

Maximum value of SAR (measured) = 5.69 W/kg

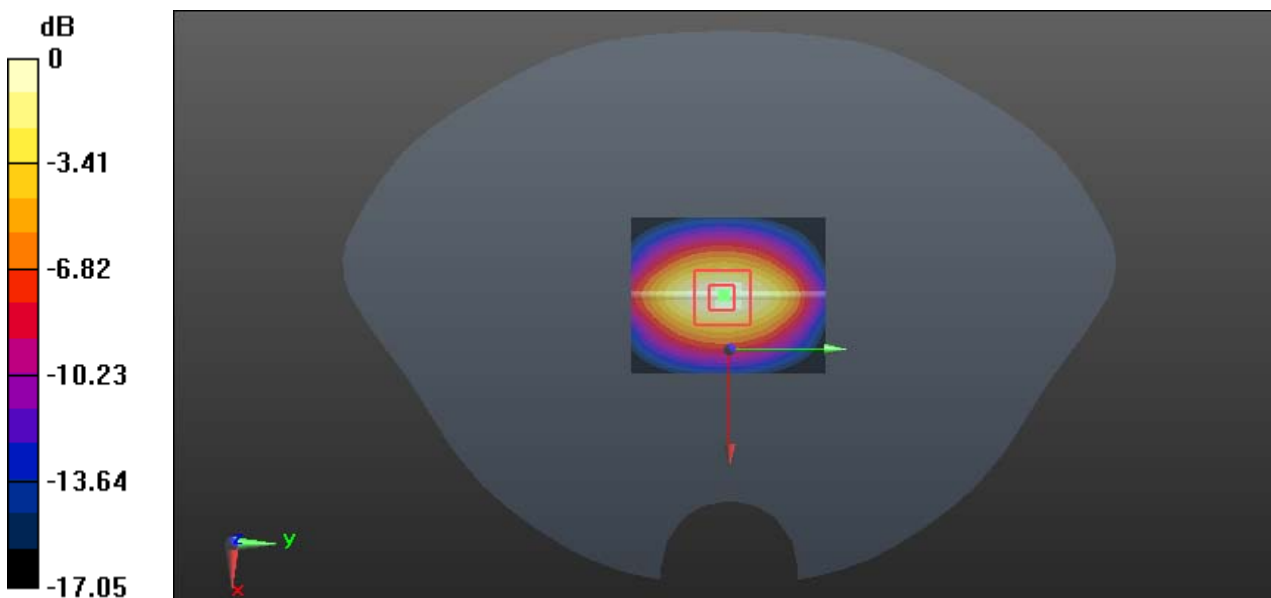

0 dB = 5.69 W/kg = 7.55 dBW/kg

System Performance 1750 MHz Body

DUT: D1750V2; Type: 1750 MHz; Serial: 1141

Communication System: CW; Frequency: 1750 MHz; Duty Cycle: 1:1

Medium parameters used: $f = 1750 \text{ MHz}$; $\sigma = 1.546 \text{ S/m}$; $\epsilon_r = 52.669$; $\rho = 1000 \text{ kg/m}^3$

Phantom section: Flat Section

DASY5 Configuration:

- Probe: EX3DV4 - SN7441; ConvF(8.01, 8.01, 8.01); Calibrated: 2018/12/13;
- Sensor-Surface: 1.4mm (Mechanical Surface Detection)
- Electronics: DAE3 Sn471; Calibrated: 2018/12/3
- Phantom: SAM (30deg probe tilt) with CRP v5.0_20150321; Type: QD000P40CD; Serial: TP:1874
- Measurement SW: DASY52, Version 52.8 (8);

Area Scan (41x51x1): Interpolated grid: $dx=1.500 \text{ mm}$, $dy=1.500 \text{ mm}$

Maximum value of SAR (interpolated) = 6.18 W/kg

Zoom Scan (5x5x7)/Cube 0: Measurement grid: $dx=8\text{mm}$, $dy=8\text{mm}$, $dz=5\text{mm}$

Reference Value = 53.68 V/m; Power Drift = 0.01 dB

Peak SAR (extrapolated) = 6.85 W/kg

SAR(1 g) = 3.89 W/kg; SAR(10 g) = 2.12 W/kg

Maximum value of SAR (measured) = 5.79 W/kg

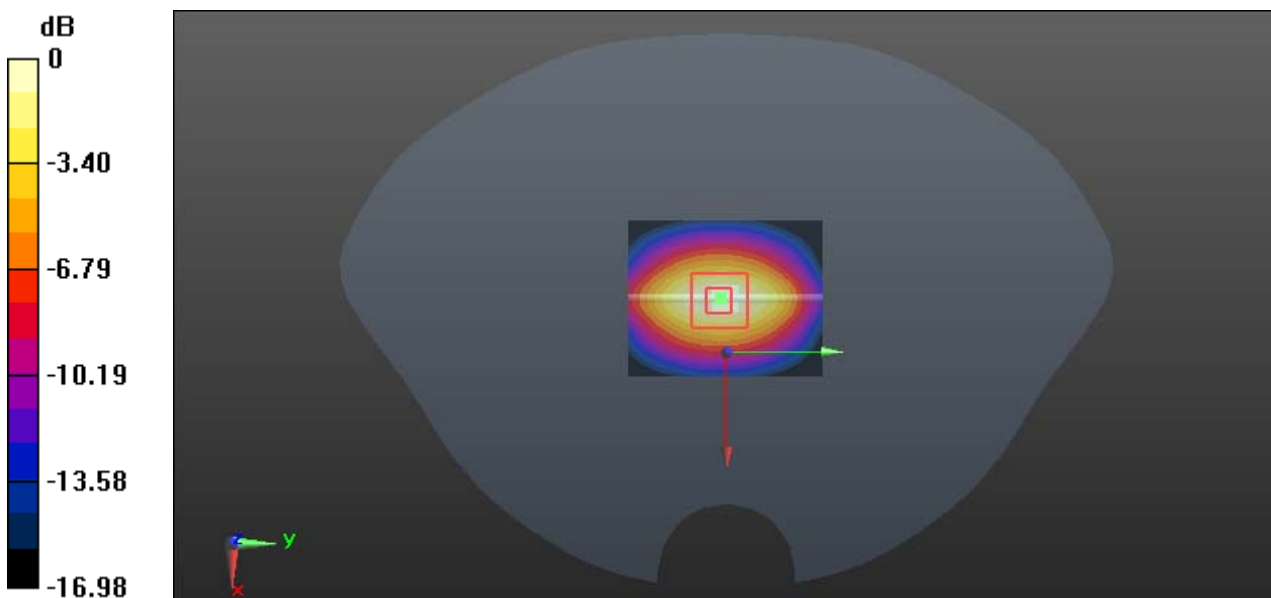

0 dB = 5.79 W/kg = 7.63 dBW/kg

System Performance 1900 MHz Head

DUT: D1900V2; Type: 1900 MHz; Serial: 543

Communication System: CW; Frequency: 1900 MHz; Duty Cycle: 1:1
 Medium parameters used: $f = 1900 \text{ MHz}$; $\sigma = 1.391 \text{ S/m}$; $\epsilon_r = 40.364$; $\rho = 1000 \text{ kg/m}^3$
 Phantom section: Flat Section

DASY5 Configuration:

- Probe: EX3DV4 - SN7441; ConvF(7.97, 7.97, 7.97); Calibrated: 2018/12/13;
- Sensor-Surface: 1.4mm (Mechanical Surface Detection)
- Electronics: DAE3 Sn471; Calibrated: 2018/12/3
- Phantom: SAM (30deg probe tilt) with CRP v5.0_20150321; Type: QD000P40CD; Serial: TP:1874
- Measurement SW: DASY52, Version 52.8 (8);

Area Scan (41x51x1): Interpolated grid: $dx=1.500 \text{ mm}$, $dy=1.500 \text{ mm}$
 Maximum value of SAR (interpolated) = 7.06 W/kg

Zoom Scan (5x5x7)/Cube 0: Measurement grid: $dx=8\text{mm}$, $dy=8\text{mm}$, $dz=5\text{mm}$
 Reference Value = 55.42 V/m; Power Drift = 0.07 dB
 Peak SAR (extrapolated) = 8.14 W/kg
SAR(1 g) = 4.13 W/kg; SAR(10 g) = 2.18 W/kg
 Maximum value of SAR (measured) = 6.46 W/kg

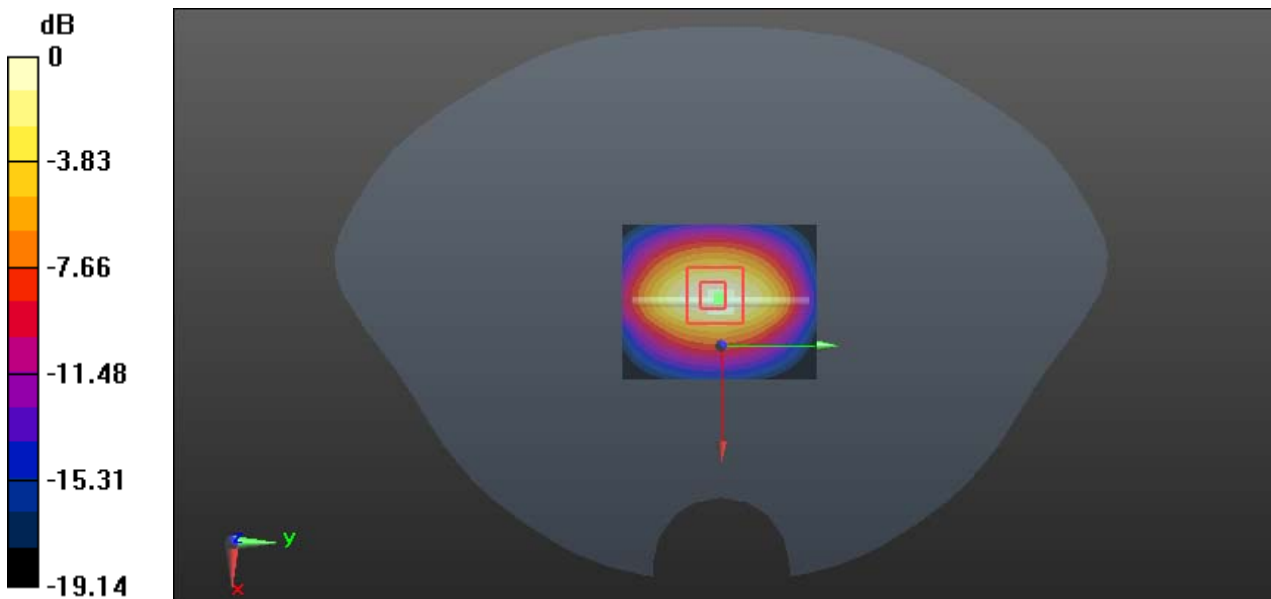

0 dB = 6.46 W/kg = 8.10 dBW/kg

System Performance 1900 MHz Body

DUT: D1900V2; Type: 1900 MHz; Serial: 543

Communication System: CW; Frequency: 1900 MHz; Duty Cycle: 1:1

Medium parameters used: $f = 1900 \text{ MHz}$; $\sigma = 1.514 \text{ S/m}$; $\epsilon_r = 54.119$; $\rho = 1000 \text{ kg/m}^3$

Phantom section: Flat Section

DASY5 Configuration:

- Probe: EX3DV4 - SN7441; ConvF(7.7, 7.7, 7.7); Calibrated: 2018/12/13;
- Sensor-Surface: 1.4mm (Mechanical Surface Detection)
- Electronics: DAE3 Sn471; Calibrated: 2018/12/3
- Phantom: SAM (30deg probe tilt) with CRP v5.0_20150321; Type: QD000P40CD; Serial: TP:1874
- Measurement SW: DASY52, Version 52.8 (8);

Area Scan (41x51x1): Interpolated grid: $dx=1.500 \text{ mm}$, $dy=1.500 \text{ mm}$

Maximum value of SAR (interpolated) = 7.05 W/kg

Zoom Scan (5x5x7)/Cube 0: Measurement grid: $dx=8\text{mm}$, $dy=8\text{mm}$, $dz=5\text{mm}$

Reference Value = 56.04 V/m; Power Drift = -0.02 dB

Peak SAR (extrapolated) = 8.06 W/kg

SAR(1 g) = 4.18 W/kg; SAR(10 g) = 2.16 W/kg

Maximum value of SAR (measured) = 6.61 W/kg

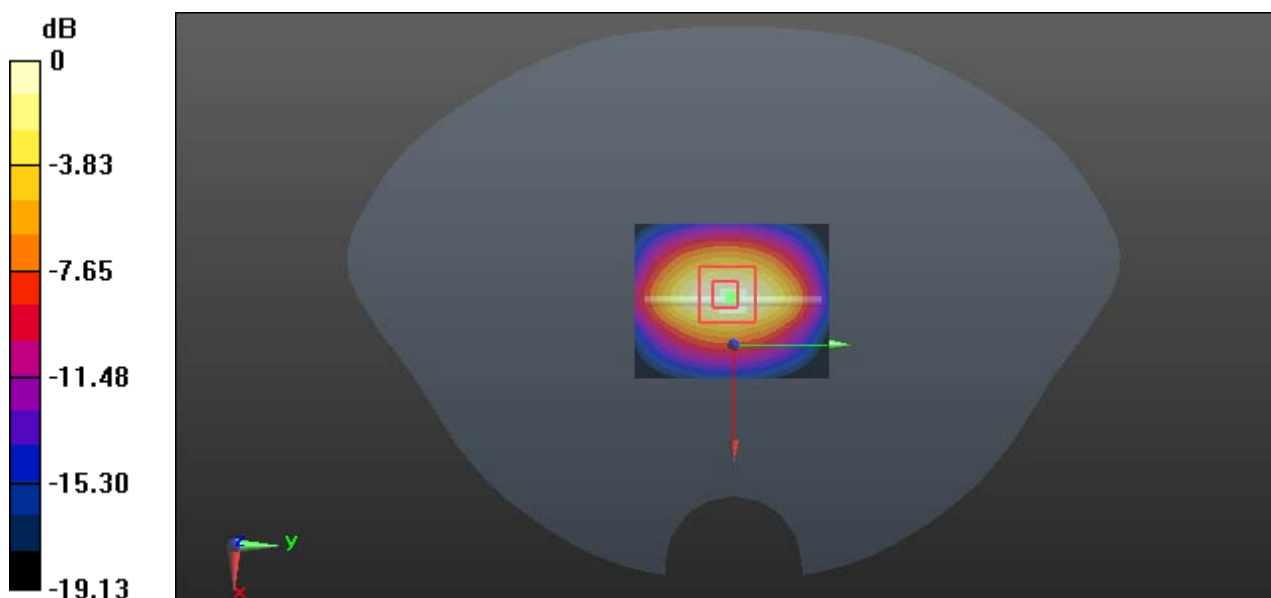

0 dB = 6.61 W/kg = 8.20 dBW/kg

System Performance 2450 MHz Head

DUT: D2450V2; Type: 2450 MHz; Serial: 971

Communication System: CW; Frequency: 2450 MHz; Duty Cycle: 1:1

Medium parameters used: $f = 2450 \text{ MHz}$; $\sigma = 1.799 \text{ S/m}$; $\epsilon_r = 39.803$; $\rho = 1000 \text{ kg/m}^3$

Phantom section: Flat Section

DASY5 Configuration:

- Probe: EX3DV4 - SN7441; ConvF(7.49, 7.49, 7.49); Calibrated: 2018/12/13;
- Sensor-Surface: 1.4mm (Mechanical Surface Detection)
- Electronics: DAE3 Sn471; Calibrated: 2018/12/3
- Phantom: SAM (30deg probe tilt) with CRP v5.0_20150321; Type: QD000P40CD; Serial: TP:1874
- Measurement SW: DASY52, Version 52.8 (8);

Area Scan (51x61x1): Interpolated grid: $dx=1.200 \text{ mm}$, $dy=1.200 \text{ mm}$

Maximum value of SAR (interpolated) = 9.25 W/kg

Zoom Scan (5x5x7)/Cube 0: Measurement grid: $dx=8\text{mm}$, $dy=8\text{mm}$, $dz=5\text{mm}$

Reference Value = 57.92 V/m ; Power Drift = 0.05 dB

Peak SAR (extrapolated) = 10.9 W/kg

SAR(1 g) = 5.41 W/kg ; SAR(10 g) = 2.60 W/kg

Maximum value of SAR (measured) = 8.79 W/kg

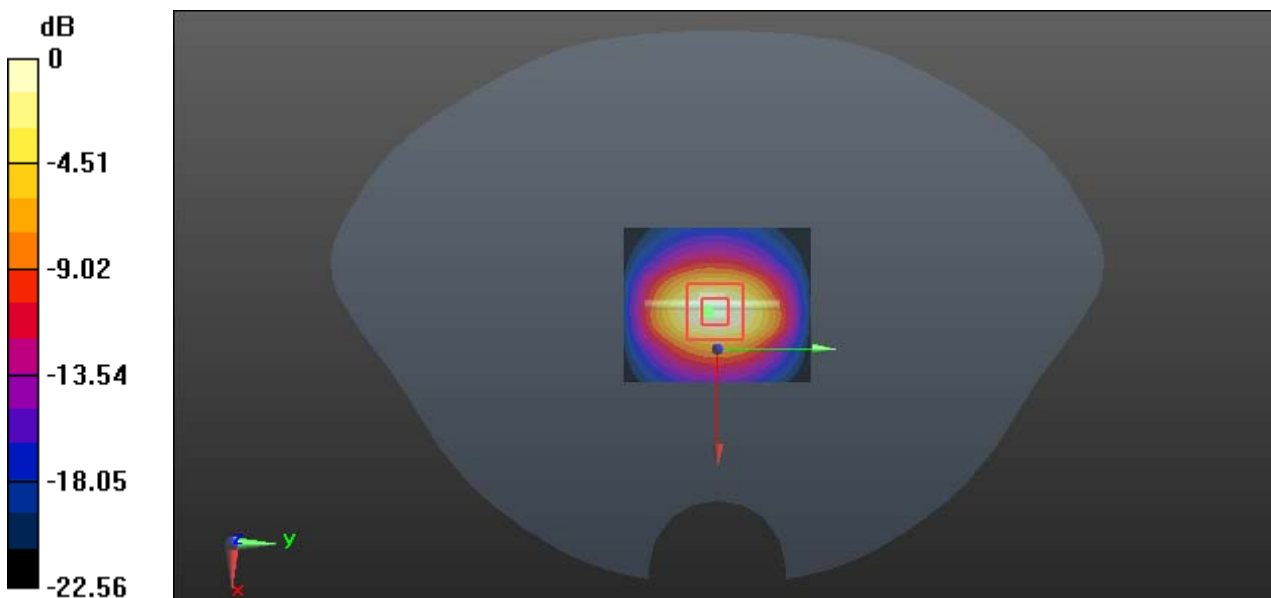

0 dB = 8.79 W/kg = 9.44 dBW/kg

System Performance 2450 MHz Body

DUT: D2450V2; Type: 2450 MHz; Serial: 971

Communication System: CW; Frequency: 2450 MHz; Duty Cycle: 1:1
 Medium parameters used: $f = 2450 \text{ MHz}$; $\sigma = 1.954 \text{ S/m}$; $\epsilon_r = 53.869$; $\rho = 1000 \text{ kg/m}^3$
 Phantom section: Flat Section

DASY5 Configuration:

- Probe: EX3DV4 - SN7441; ConvF(7.43, 7.43, 7.43); Calibrated: 2018/12/13;
- Sensor-Surface: 1.4mm (Mechanical Surface Detection)
- Electronics: DAE3 Sn471; Calibrated: 2018/12/3
- Phantom: SAM (30deg probe tilt) with CRP v5.0_20150321; Type: QD000P40CD; Serial: TP:1874
- Measurement SW: DASY52, Version 52.8 (8);

Area Scan (51x61x1): Interpolated grid: $dx=1.200 \text{ mm}$, $dy=1.200 \text{ mm}$
 Maximum value of SAR (interpolated) = 8.87 W/kg

Zoom Scan (5x5x7)/Cube 0: Measurement grid: $dx=8\text{mm}$, $dy=8\text{mm}$, $dz=5\text{mm}$
 Reference Value = 57.51 V/m; Power Drift = -0.04 dB
 Peak SAR (extrapolated) = 10.8 W/kg

SAR(1 g) = 5.14 W/kg; SAR(10 g) = 2.38 W/kg
 Maximum value of SAR (measured) = 8.32 W/kg

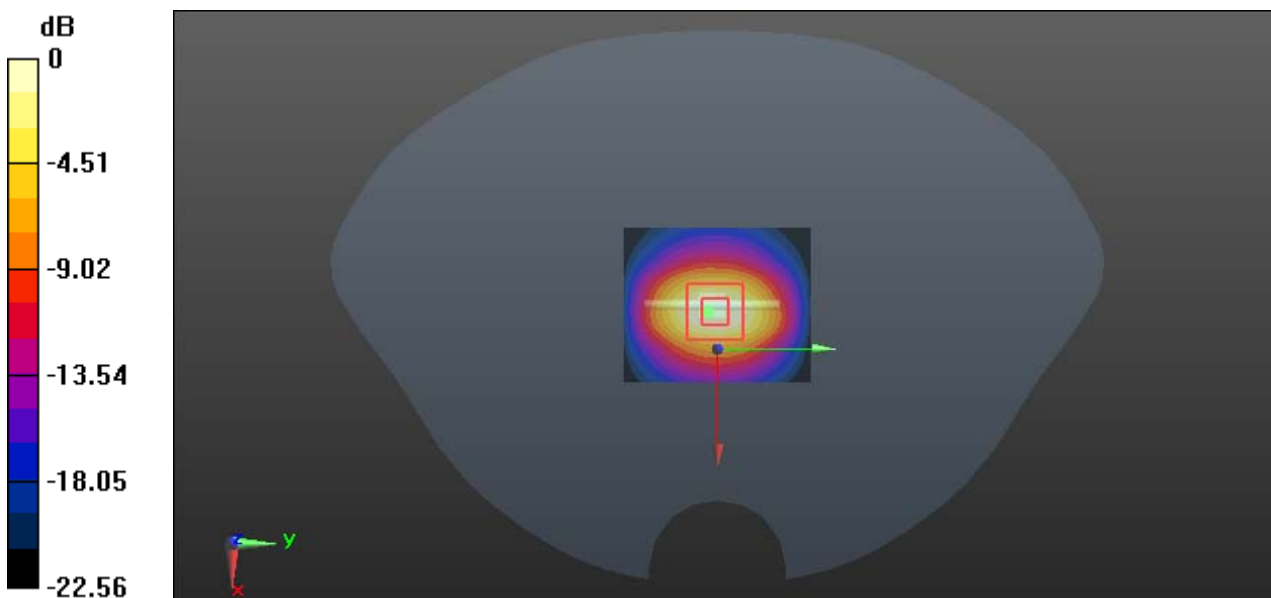

0 dB = 8.32 W/kg = 9.20 dBW/kg

System Performance 2600MHz Head

DUT: D2600V2; Type: 2600 MHz; Serial: 1132

Communication System: CW; Frequency: 2600 MHz; Duty Cycle: 1:1

Medium parameters used: $f = 2600$ MHz; $\sigma = 1.953$ S/m; $\epsilon_r = 38.309$; $\rho = 1000$ kg/m³

Phantom section: Flat Section

D ASY5 Configuration:

- Probe: EX3DV4 - SN7441; ConvF(7.29, 7.29, 7.29); Calibrated: 2018/12/13;
- Sensor-Surface: 1.4mm (Mechanical Surface Detection)
- Electronics: DAE3 Sn471; Calibrated: 2018/12/3
- Phantom: SAM (30deg probe tilt) with CRP v5.0_20150321; Type: QD000P40CD; Serial: TP:1874
- Measurement SW: DASY52, Version 52.8 (8);

Area Scan (51x51x1): Interpolated grid: dx=1.200 mm, dy=1.200 mm

Maximum value of SAR (interpolated) = 11.3 W/kg

Zoom Scan (5x5x7)/Cube 0: Measurement grid: dx=8mm, dy=8mm, dz=5mm

Reference Value = 55.46 V/m; Power Drift = 0.03 dB

Peak SAR (extrapolated) = 12.4 W/kg

SAR(1 g) = 5.62 W/kg; SAR(10 g) = 2.54 W/kg

Maximum value of SAR (measured) = 9.86 W/kg

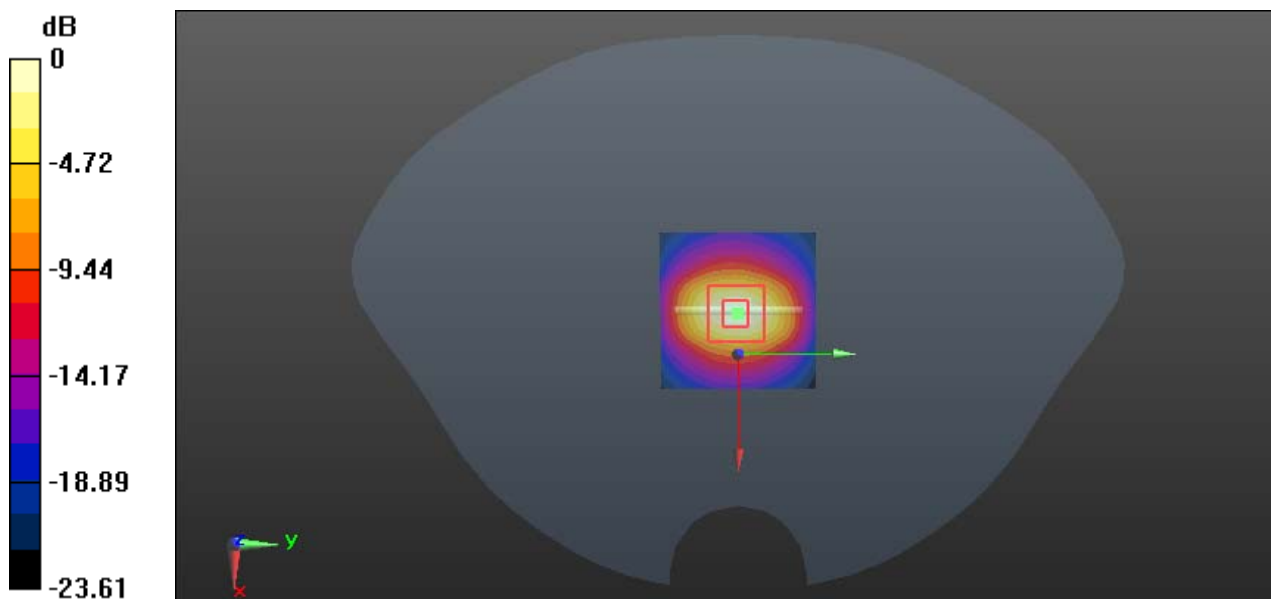

0 dB = 9.86 W/kg = 9.94 dBW/kg

System Performance 2600 MHz Body

DUT: D2600V2; Type: 2600 MHz; Serial: 1132

Communication System: CW; Frequency: 2600 MHz; Duty Cycle: 1:1

Medium parameters used: $f = 2600$ MHz; $\sigma = 2.139$ S/m; $\epsilon_r = 52.753$; $\rho = 1000$ kg/m³

Phantom section: Flat Section

DASY5 Configuration:

- Probe: EX3DV4 - SN7441; ConvF(7.17, 7.17, 7.17); Calibrated: 2018/12/13;
- Sensor-Surface: 1.4mm (Mechanical Surface Detection)
- Electronics: DAE3 Sn471; Calibrated: 2018/12/3
- Phantom: SAM (30deg probe tilt) with CRP v5.0_20150321; Type: QD000P40CD; Serial: TP:1874
- Measurement SW: DASY52, Version 52.8 (8);

Area Scan (51x61x1): Interpolated grid: dx=1.200 mm, dy=1.200 mm

Maximum value of SAR (interpolated) = 10.6 W/kg

Zoom Scan (5x5x7)/Cube 0: Measurement grid: dx=8mm, dy=8mm, dz=5mm

Reference Value = 57.39 V/m; Power Drift = -0.02 dB

Peak SAR (extrapolated) = 11.8 W/kg

SAR(1 g) = 5.44 W/kg; SAR(10 g) = 2.57 W/kg

Maximum value of SAR (measured) = 9.73 W/kg

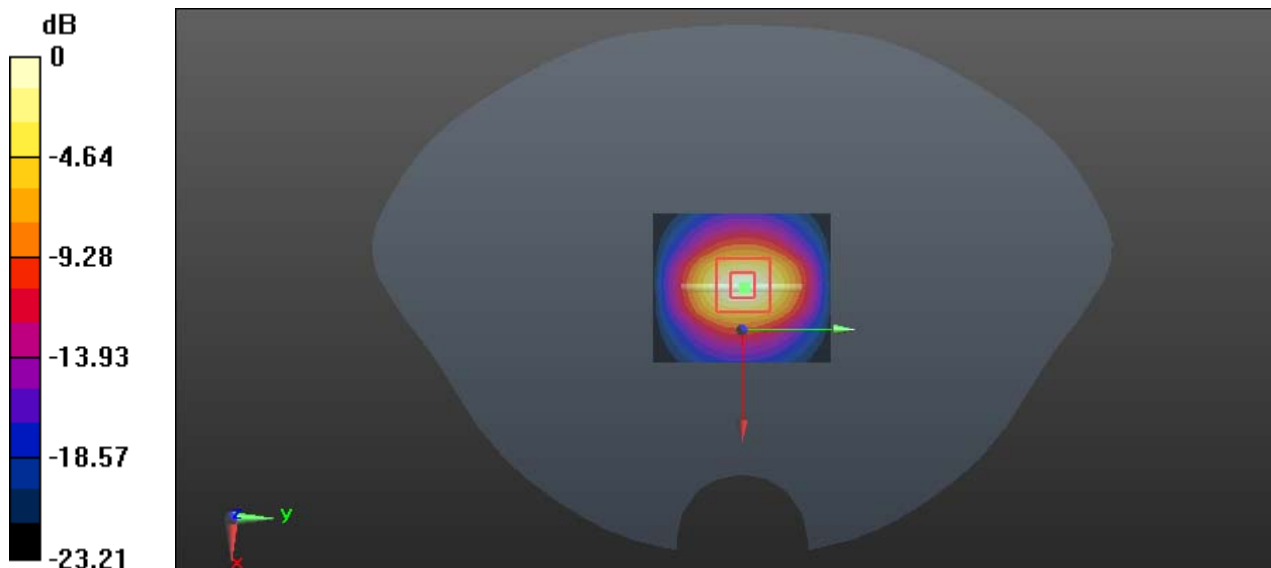

0 dB = 9.73 W/kg = 9.88 dBW/kg

System Performance 5250 MHz Head

DUT: D5GHzV2; Type: 5250 MHz; Serial: SN:1246

Communication System: CW; Frequency: 5250 MHz; Duty Cycle: 1:1

Medium parameters used: $f = 5250 \text{ MHz}$; $\sigma = 4.791 \text{ S/m}$; $\epsilon_r = 36.166$; $\rho = 1000 \text{ kg/m}^3$

Phantom section: Flat Section

DASY5 Configuration:

- Probe: EX3DV4 - SN7441; ConvF(5.88, 5.88, 5.88); Calibrated: 2018/12/13;
- Sensor-Surface: 1.4mm (Mechanical Surface Detection)
- Electronics: DAE3 Sn471; Calibrated: 2018/12/3
- Phantom: SAM (30deg probe tilt) with CRP v5.0_20150321; Type: QD000P40CD; Serial: TP:1874
- Measurement SW: DASY52, Version 52.8 (8);

Area Scan (41x51x1): Interpolated grid: $dx=1.000 \text{ mm}$, $dy=1.000 \text{ mm}$

Maximum value of SAR (interpolated) = 20.4 W/kg

Zoom Scan (7x7x6)/Cube 0: Measurement grid: $dx=5\text{mm}$, $dy=5\text{mm}$, $dz=2\text{mm}$

Reference Value = 43.15 V/m; Power Drift = 0.04 dB

Peak SAR (extrapolated) = 29.4 W/kg

SAR(1 g) = 7.91 W/kg; SAR(10 g) = 2.35 W/kg

Maximum value of SAR (measured) = 19.5 W/kg

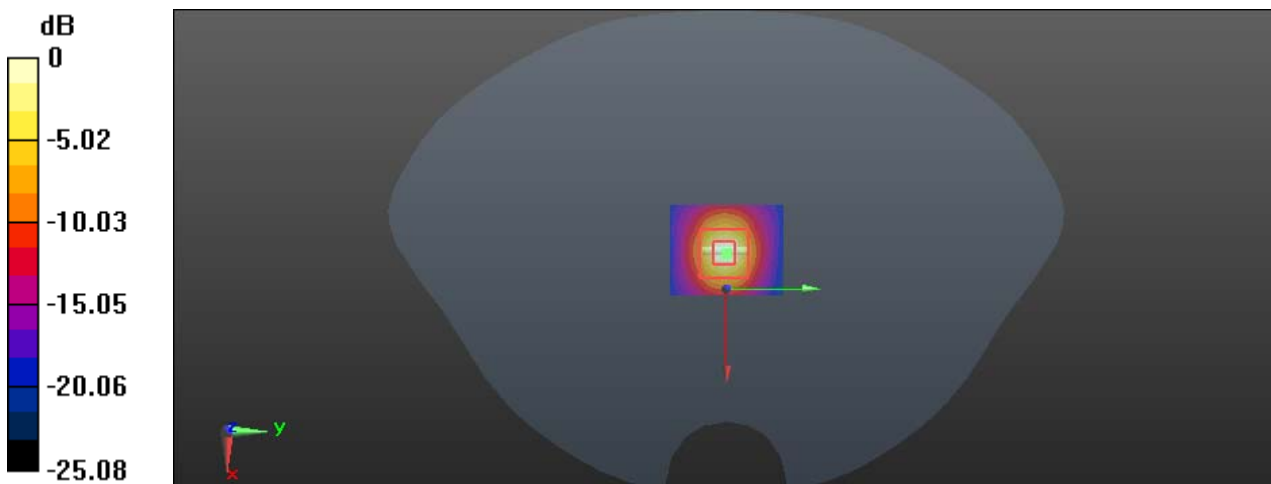

0 dB = 19.5 W/kg = 12.90 dBW/kg

System Performance 5250 MHz Body

DUT: D5GHzV2; Type: 5250 MHz; Serial: SN:1246

Communication System: CW; Frequency: 5250 MHz; Duty Cycle: 1:1

Medium parameters used: $f = 5250 \text{ MHz}$; $\sigma = 5.542 \text{ S/m}$; $\epsilon_r = 50.39$; $\rho = 1000 \text{ kg/m}^3$

Phantom section: Flat Section

DASY5 Configuration:

- Probe: EX3DV4 - SN7441; ConvF(5.23, 5.23, 5.23); Calibrated: 2018/12/13;
- Sensor-Surface: 1.4mm (Mechanical Surface Detection)
- Electronics: DAE3 Sn471; Calibrated: 2018/12/3
- Phantom: SAM (30deg probe tilt) with CRP v5.0_20150321; Type: QD000P40CD; Serial: TP:1874
- Measurement SW: DASY52, Version 52.8 (8);

Area Scan (31x51x1): Interpolated grid: $dx=1.000 \text{ mm}$, $dy=1.000 \text{ mm}$

Maximum value of SAR (interpolated) = 19.9 W/kg

Zoom Scan (7x7x6)/Cube 0: Measurement grid: $dx=5\text{mm}$, $dy=5\text{mm}$, $dz=2\text{mm}$

Reference Value = 41.92 V/m; Power Drift = -0.03 dB

Peak SAR (extrapolated) = 29.4 W/kg

SAR(1 g) = 7.95 W/kg; SAR(10 g) = 2.22 W/kg

Maximum value of SAR (measured) = 18.9 W/kg

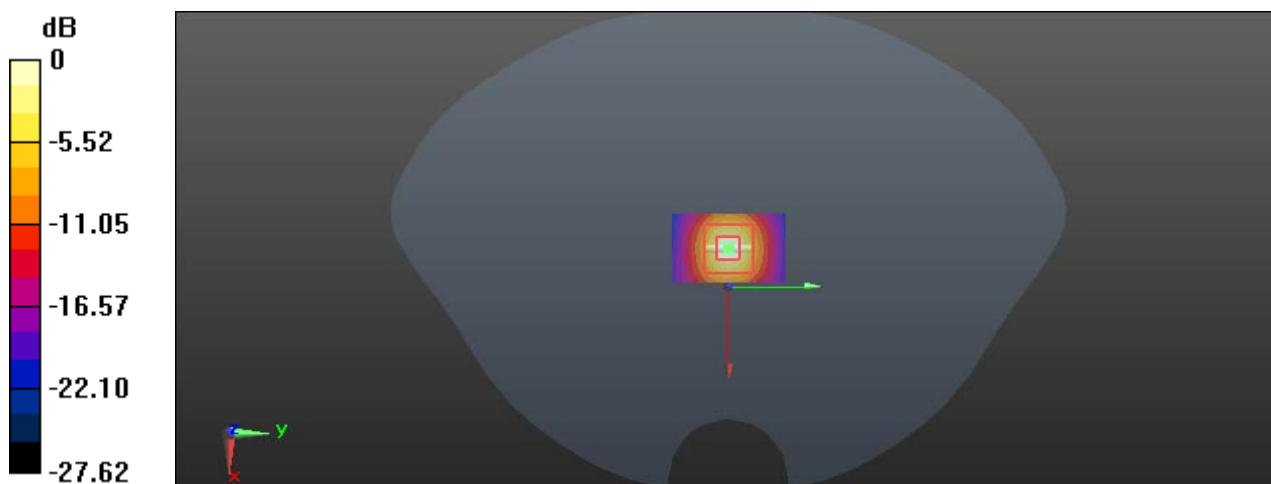

0 dB = 18.9 W/kg = 12.76 dBW/kg

System Performance 5300 MHz Head

DUT: D5GHzV2; Type: 5300 MHz; Serial: SN:1245

Communication System: CW; Frequency: 5300 MHz; Duty Cycle: 1:1

Medium parameters used: $f = 5300 \text{ MHz}$; $\sigma = 4.933 \text{ S/m}$; $\epsilon_r = 36.031$; $\rho = 1000 \text{ kg/m}^3$

Phantom section: Flat Section

DASY5 Configuration:

- Probe: EX3DV4 - SN7441; ConvF(5.51, 5.51, 5.51); Calibrated: 2018/12/13;
- Sensor-Surface: 1.4mm (Mechanical Surface Detection)
- Electronics: DAE3 Sn471; Calibrated: 2018/12/3
- Phantom: SAM (30deg probe tilt) with CRP v5.0_20150321; Type: QD000P40CD; Serial: TP:1874
- Measurement SW: DASY52, Version 52.8 (8);

Area Scan (31x51x1): Interpolated grid: $dx=1.000 \text{ mm}$, $dy=1.000 \text{ mm}$

Maximum value of SAR (interpolated) = 19.9 W/kg

Zoom Scan (7x7x6)/Cube 0: Measurement grid: $dx=5\text{mm}$, $dy=5\text{mm}$, $dz=2\text{mm}$

Reference Value = 43.25 V/m; Power Drift = -0.04 dB

Peak SAR (extrapolated) = 30.1 W/kg

SAR(1 g) = 7.89 W/kg; SAR(10 g) = 2.30 W/kg

Maximum value of SAR (measured) = 19.7 W/kg

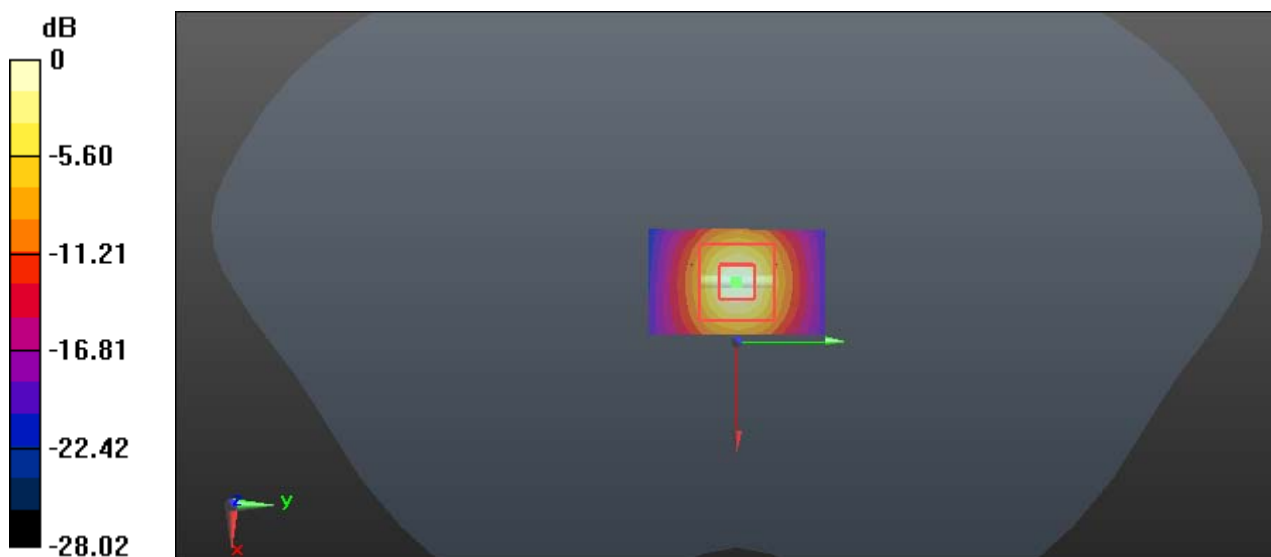

0 dB = 19.7 W/kg = 12.94 dBW/kg

System Performance 5300 MHz Body

DUT: D5GHzV2; Type: 5300 MHz; Serial: SN:1245

Communication System: CW; Frequency: 5300 MHz; Duty Cycle: 1:1

Medium parameters used: $f = 5300 \text{ MHz}$; $\sigma = 5.559 \text{ S/m}$; $\epsilon_r = 50.172$; $\rho = 1000 \text{ kg/m}^3$

Phantom section: Flat Section

DASY5 Configuration:

- Probe: EX3DV4 - SN7441; ConvF(4.74, 4.74, 4.74); Calibrated: 2018/12/13;
- Sensor-Surface: 1.4mm (Mechanical Surface Detection)
- Electronics: DAE3 Sn471; Calibrated: 2018/12/3
- Phantom: SAM (30deg probe tilt) with CRP v5.0_20150321; Type: QD000P40CD; Serial: TP:1874
- Measurement SW: DASY52, Version 52.8 (8);

Area Scan (31x51x1): Interpolated grid: $dx=1.000 \text{ mm}$, $dy=1.000 \text{ mm}$

Maximum value of SAR (interpolated) = 19.2 W/kg

Zoom Scan (7x7x6)/Cube 0: Measurement grid: $dx=5\text{mm}$, $dy=5\text{mm}$, $dz=2\text{mm}$

Reference Value = 42.48 V/m; Power Drift = 0.12 dB

Peak SAR (extrapolated) = 29.1 W/kg

SAR(1 g) = 7.61 W/kg; SAR(10 g) = 2.21 W/kg

Maximum value of SAR (measured) = 19.0 W/kg

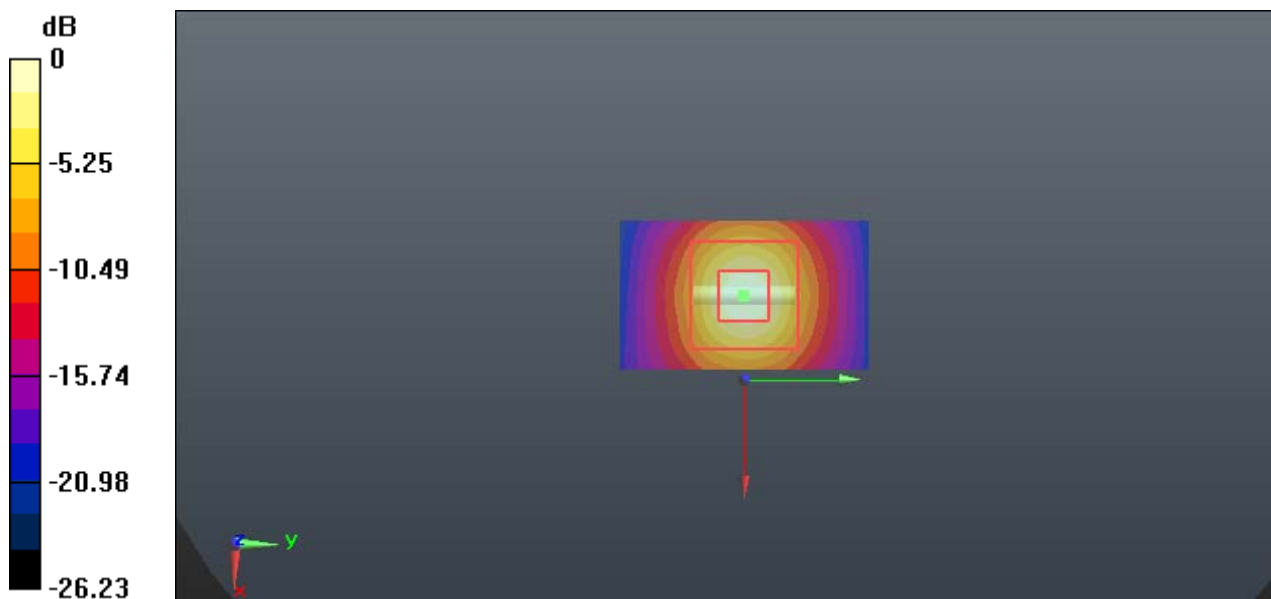

0 dB = 19.0 W/kg = 12.79 dBW/kg

System Performance 5600 MHz Head

DUT: D5GHzV2; Type: 5600 MHz; Serial: SN:1246

Communication System: CW; Frequency: 5600 MHz; Duty Cycle: 1:1

Medium parameters used: $f = 5600$ MHz; $\sigma = 5.191$ S/m; $\epsilon_r = 34.824$; $\rho = 1000$ kg/m³

Phantom section: Flat Section

DASY5 Configuration:

- Probe: EX3DV4 - SN7441; ConvF(5, 5, 5); Calibrated: 2018/12/13;
- Sensor-Surface: 1.4mm (Mechanical Surface Detection)
- Electronics: DAE3 Sn471; Calibrated: 2018/12/3
- Phantom: SAM (30deg probe tilt) with CRP v5.0_20150321; Type: QD000P40CD; Serial: TP:1874
- Measurement SW: DASY52, Version 52.8 (8);

Area Scan (31x51x1): Interpolated grid: dx=1.000 mm, dy=1.000 mm

Maximum value of SAR (interpolated) = 21.1 W/kg

Zoom Scan (7x7x6)/Cube 0: Measurement grid: dx=5mm, dy=5mm, dz=2mm

Reference Value = 41.73 V/m; Power Drift = 0.05 dB

Peak SAR (extrapolated) = 33.1 W/kg

SAR(1 g) = 7.98 W/kg; SAR(10 g) = 2.32 W/kg

Maximum value of SAR (measured) = 20.2 W/kg

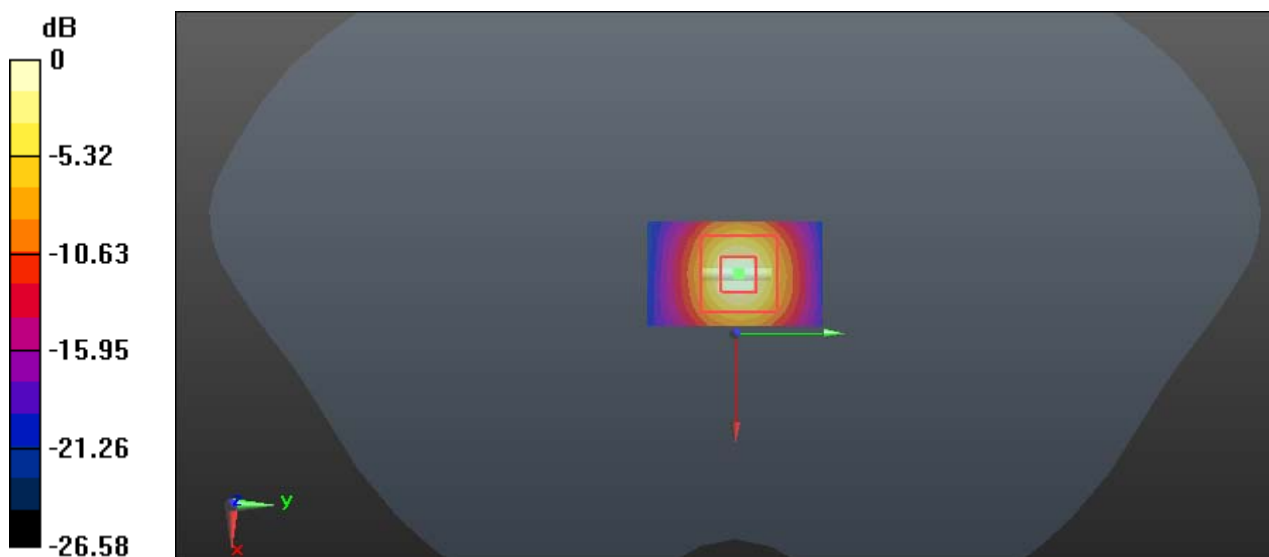

0 dB = 20.2 W/kg = 13.05 dBW/kg

System Performance 5600 MHz Body

DUT: D5GHzV2; Type: 5600 MHz; Serial: SN:1246

Communication System: CW; Frequency: 5600 MHz; Duty Cycle: 1:1
 Medium parameters used: $f = 5600 \text{ MHz}$; $\sigma = 5.653 \text{ S/m}$; $\epsilon_r = 49.323$; $\rho = 1000 \text{ kg/m}^3$
 Phantom section: Flat Section

DASY5 Configuration:

- Probe: EX3DV4 - SN7441; ConvF(4.31, 4.31, 4.31); Calibrated: 2018/12/13;
- Sensor-Surface: 1.4mm (Mechanical Surface Detection)
- Electronics: DAE3 Sn471; Calibrated: 2018/12/3
- Phantom: SAM (30deg probe tilt) with CRP v5.0_20150321; Type: QD000P40CD; Serial: TP:1874
- Measurement SW: DASY52, Version 52.8 (8);

Area Scan (31x51x1): Interpolated grid: $dx=1.000 \text{ mm}$, $dy=1.000 \text{ mm}$
 Maximum value of SAR (interpolated) = 20.6 W/kg

Zoom Scan (7x7x6)/Cube 0: Measurement grid: $dx=5\text{mm}$, $dy=5\text{mm}$, $dz=2\text{mm}$
 Reference Value = 39.64 V/m; Power Drift = -0.01 dB
 Peak SAR (extrapolated) = 32.2 W/kg
SAR(1 g) = 7.72 W/kg; SAR(10 g) = 2.23 W/kg
 Maximum value of SAR (measured) = 19.7 W/kg

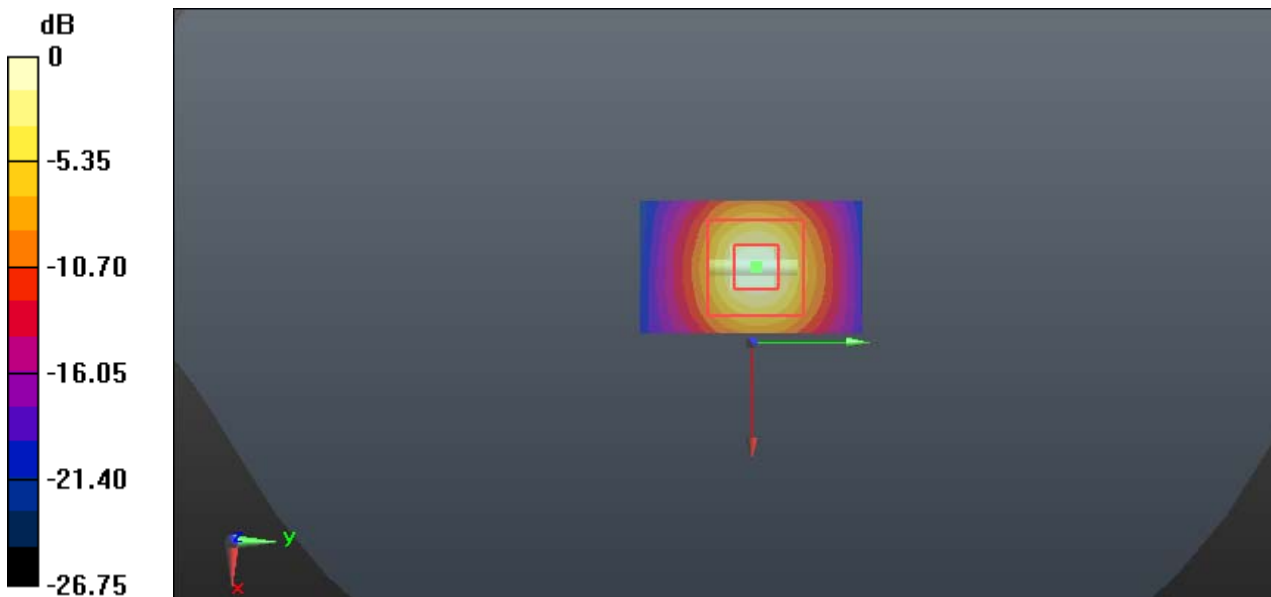

0 dB = 19.7 W/kg = 12.94 dBW/kg

System Performance 5800 MHz Head

DUT: D5GHzV2; Type: 5800 MHz; Serial: SN:1246

Communication System: CW; Frequency: 5800 MHz; Duty Cycle: 1:1

Medium parameters used: $f = 5800 \text{ MHz}$; $\sigma = 5.341 \text{ S/m}$; $\epsilon_r = 34.131$; $\rho = 1000 \text{ kg/m}^3$

Phantom section: Flat Section

DASY5 Configuration:

- Probe: EX3DV4 - SN7441; ConvF(5.08, 5.08, 5.08); Calibrated: 2018/12/13;
- Sensor-Surface: 1.4mm (Mechanical Surface Detection)
- Electronics: DAE3 Sn471; Calibrated: 2018/12/3
- Phantom: SAM (30deg probe tilt) with CRP v5.0_20150321; Type: QD000P40CD; Serial: TP:1874
- Measurement SW: DASY52, Version 52.8 (8);

Area Scan (41x51x1): Interpolated grid: $dx=1.000 \text{ mm}$, $dy=1.000 \text{ mm}$

Maximum value of SAR (interpolated) = 23.9 W/kg

Zoom Scan (7x7x6)/Cube 0: Measurement grid: $dx=5\text{mm}$, $dy=5\text{mm}$, $dz=2\text{mm}$

Reference Value = 44.21 V/m; Power Drift = 0.08 dB

Peak SAR (extrapolated) = 38.7 W/kg

SAR(1 g) = 8.02 W/kg; SAR(10 g) = 2.29 W/kg

Maximum value of SAR (measured) = 21.3 W/kg

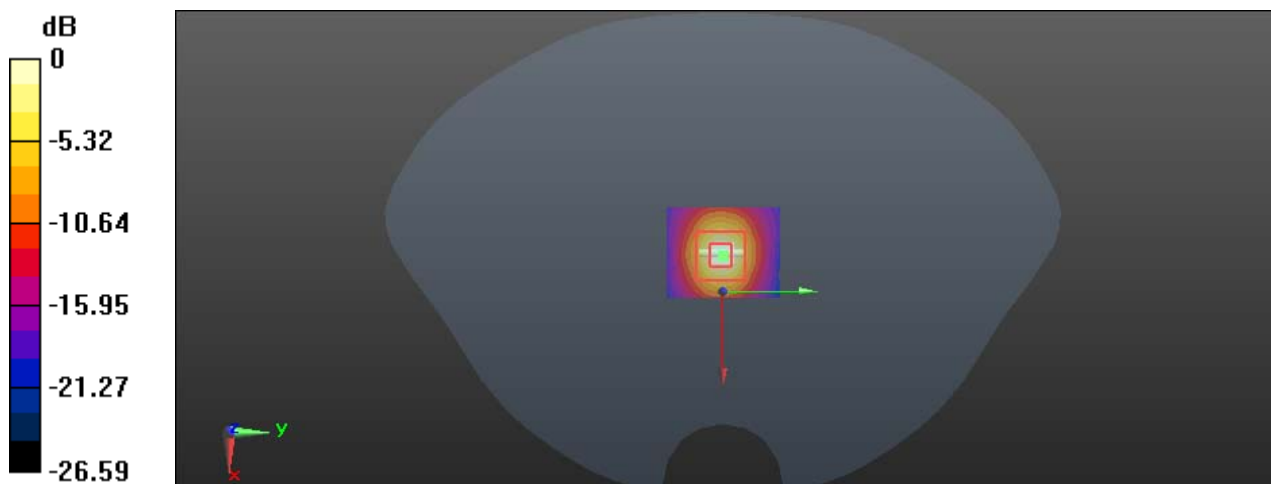

0 dB = 21.3 W/kg = 13.28 dBW/kg

System Performance 5800 MHz Body

DUT: D5GHzV2; Type: 5800 MHz; Serial: SN:1246

Communication System: CW; Frequency: 5800 MHz; Duty Cycle: 1:1

Medium parameters used: $f = 5800 \text{ MHz}$; $\sigma = 5.925 \text{ S/m}$; $\epsilon_r = 48.91$; $\rho = 1000 \text{ kg/m}^3$

Phantom section: Flat Section

DASY5 Configuration:

- Probe: EX3DV4 - SN7441; ConvF(4.33, 4.33, 4.33); Calibrated: 2018/12/13;
- Sensor-Surface: 1.4mm (Mechanical Surface Detection)
- Electronics: DAE3 Sn471; Calibrated: 2018/12/3
- Phantom: SAM (30deg probe tilt) with CRP v5.0_20150321; Type: QD000P40CD; Serial: TP:1874
- Measurement SW: DASY52, Version 52.8 (8);

Area Scan (31x51x1): Interpolated grid: $dx=1.000 \text{ mm}$, $dy=1.000 \text{ mm}$

Maximum value of SAR (interpolated) = 19.4 W/kg

Zoom Scan (7x7x6)/Cube 0: Measurement grid: $dx=5\text{mm}$, $dy=5\text{mm}$, $dz=2\text{mm}$

Reference Value = 39.16 V/m; Power Drift = 0.01 dB

Peak SAR (extrapolated) = 29.0 W/kg

SAR(1 g) = 7.65 W/kg; SAR(10 g) = 2.13 W/kg

Maximum value of SAR (measured) = 19.0 W/kg

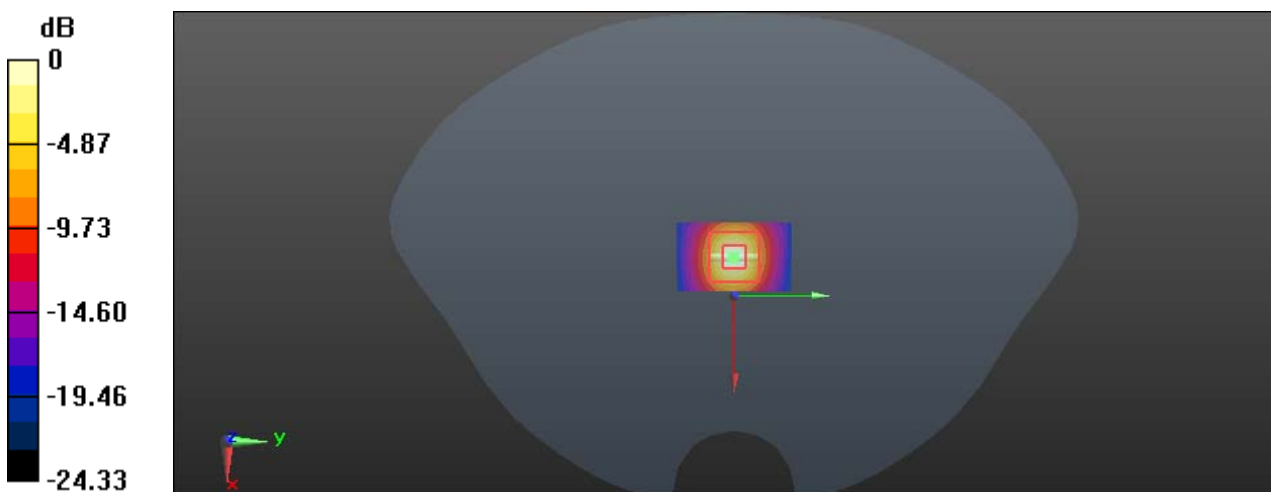

0 dB = 19.0 W/kg = 12.79 dBW/kg

EUT TEST STRATEGY AND METHODOLOGY

Test Positions for Device Operating Next to a Person’s Ear

This category includes most wireless handsets with fixed, retractable or internal antennas located toward the top half of the device, with or without a foldout, sliding or similar keypad cover. The handset should have its earpiece located within the upper ¼ of the device, either along the centerline or off-centered, as perceived by its users. This type of handset should be positioned in a normal operating position with the “test device reference point” located along the “vertical centerline” on the front of the device aligned to the “ear reference point”. The “test device reference point” should be located at the same level as the center of the earpiece region. The “vertical centerline” should bisect the front surface of the handset at its top and bottom edges. A “ear reference point” is located on the outer surface of the head phantom on each ear spacer. It is located 1.5 cm above the center of the ear canal entrance in the “phantom reference plane” defined by the three lines joining the center of each “ear reference point” (left and right) and the tip of the mouth.

A handset should be initially positioned with the earpiece region pressed against the ear spacer of a head phantom. For the SCC-34/SC-2 head phantom, the device should be positioned parallel to the “N-F” line defined along the base of the ear spacer that contains the “ear reference point”. For interim head phantoms, the device should be positioned parallel to the cheek for maximum RF energy coupling. The “test device reference point” is aligned to the “ear reference point” on the head phantom and the “vertical centerline” is aligned to the “phantom reference plane”. This is called the “initial ear position”. While maintaining these three alignments, the body of the handset is gradually adjusted to each of the following positions for evaluating SAR:

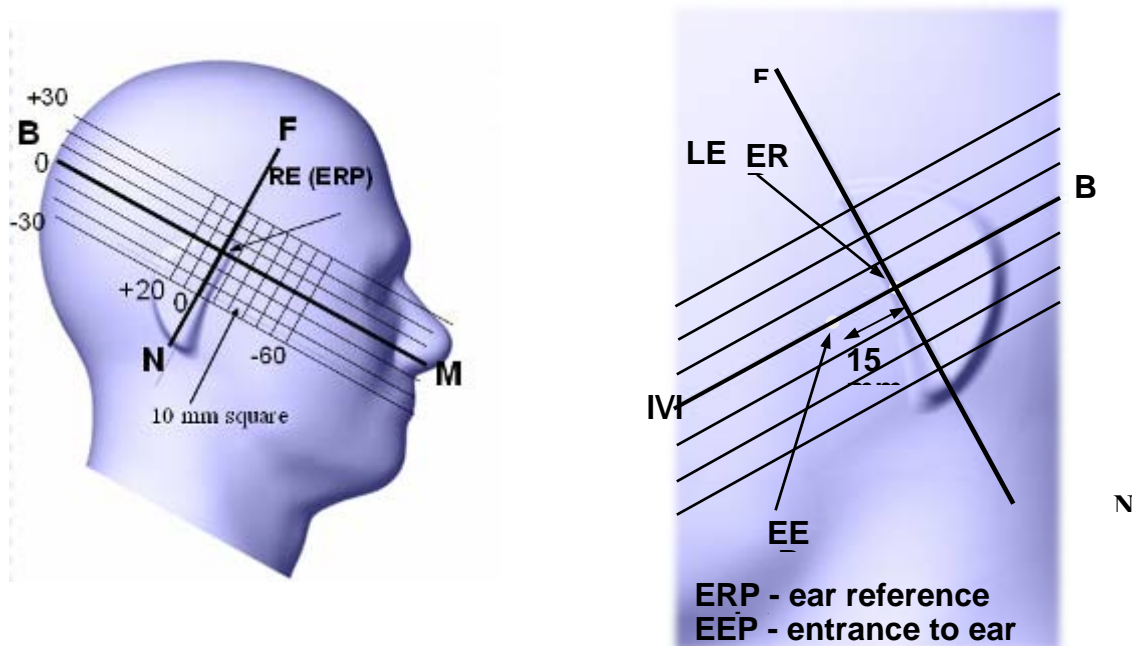

Cheek/Touch Position

The device is brought toward the mouth of the head phantom by pivoting against the “ear reference point” or along the “N-F” line for the SCC-34/SC-2 head phantom.

This test position is established:

When any point on the display, keypad or mouthpiece portions of the handset is in contact with the phantom.

(or) When any portion of a foldout, sliding or similar keypad cover opened to its intended self-adjusting normal use position is in contact with the cheek or mouth of the phantom.

For existing head phantoms – when the handset loses contact with the phantom at the pivoting point, rotation should continue until the device touches the cheek of the phantom or breaks its last contact from the ear spacer.

Cheek /Touch Position

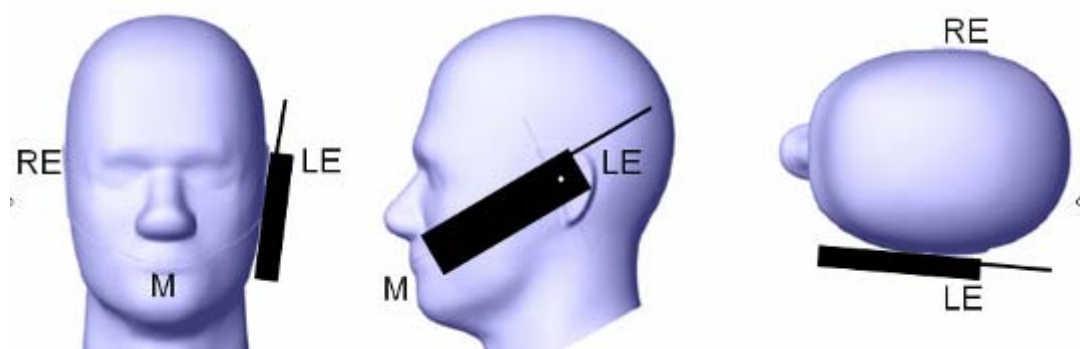

Ear/Tilt Position

With the handset aligned in the “Cheek/Touch Position”:

1) If the earpiece of the handset is not in full contact with the phantom’s ear spacer (in the “Cheek/Touch position”) and the peak SAR location for the “Cheek/Touch” position is located at the ear spacer region or corresponds to the earpiece region of the handset, the device should be returned to the “initial ear position” by rotating it away from the mouth until the earpiece is in full contact with the ear spacer.

2) (otherwise) The handset should be moved (translated) away from the cheek perpendicular to the line passes through both “ear reference points” (note: one of these ear reference points may not physically exist on a split head model) for approximate 2-3 cm. While it is in this position, the device handset is tilted away from the mouth with respect to the “test device reference point” until the inside angle between the vertical centerline on the front surface of the phone and the horizontal line passing through the ear reference point is by 15° to 80° . After the tilt, it is then moved (translated) back toward the head perpendicular to the line passes through both “ear reference points” until the device touches the phantom or the ear spacer. If the antenna touches the head first, the positioning process should be repeated with a tilt angle less than 15° so that the device and its antenna would touch the phantom simultaneously. This test position may require a device holder or positioner to achieve the translation and tilting with acceptable positioning repeatability.

If a device is also designed to transmit with its keypad cover closed for operating in the head position, such positions should also be considered in the SAR evaluation. The device should be tested on the left and right side of the head phantom in the “Cheek/Touch” and “Ear/Tilt” positions. When applicable, each configuration should be tested with the antenna in its fully extended and fully retracted positions. These test configurations should be tested at the high, middle and low frequency channels of each operating mode; for example, AMPS, CDMA, and TDMA. If the SAR measured at the middle channel for each test configuration (left, right, Cheek/Touch, Tilt/Ear, extended and retracted) is at least 2.0 dB lower than the SAR limit, testing at the high and low channels is optional for such test configuration(s). If the transmission band of the test device is less than 10 MHz, testing at the high and low frequency channels is optional.

Ear /Tilt 15° Position

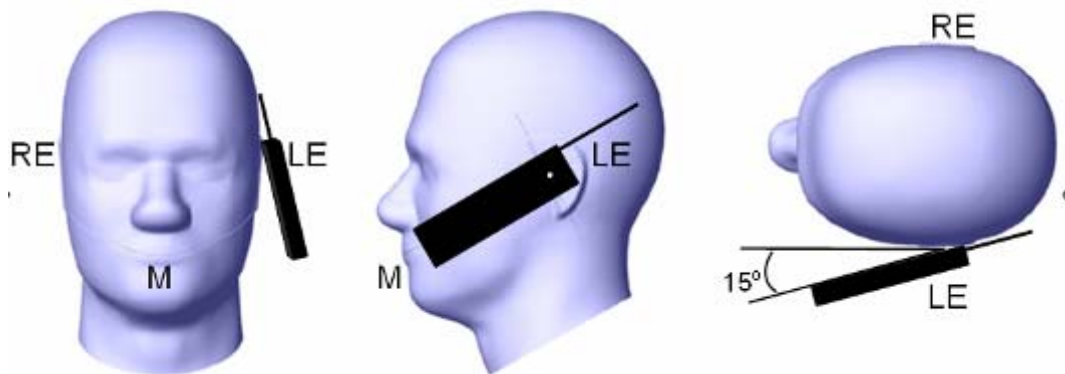

Test positions for body-worn and other configurations

Body-worn operating configurations should be tested with the belt-clips and holsters attached to the device and positioned against a flat phantom in normal use configurations. Devices with a headset output should be tested with a headset connected to the device. When multiple accessories that do not contain metallic components are supplied with the device, the device may be tested with only the accessory that dictates the closest spacing to the body. When multiple accessories that contain metallic components are supplied with the device, the device must be tested with each accessory that contains a unique metallic component. If multiple accessories share an identical metallic component (e.g., the same metallic belt-clip used with different holsters with no other metallic components), only the accessory that dictates the closest spacing to the body must be tested.

Body-worn accessories may not always be supplied or available as options for some devices that are intended to be authorized for body-worn use. A separation distance of 1.5 cm between the back of the device and a flat phantom is recommended for testing body-worn SAR compliance under such circumstances. Other separation distances may be used, but they should not exceed 2.5 cm. In these cases, the device may use body-worn accessories that provide a separation distance greater than that tested for the device provided however that the accessory contains no metallic components.

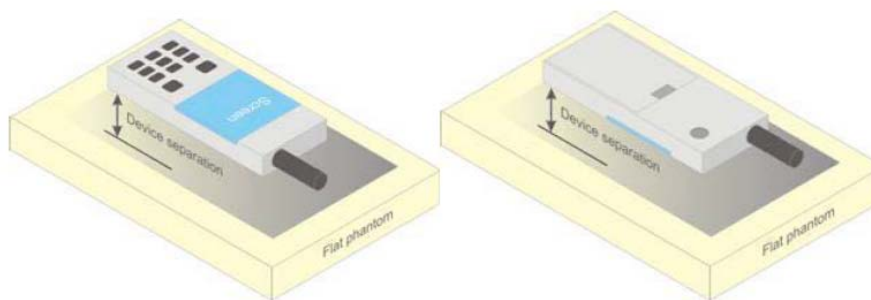

Figure 5 – Test positions for body-worn devices

Test Distance for SAR Evaluation

In this case the EUT(Equipment Under Test) is set 10mm away from the phantom, the test distance is 10mm.

SAR Evaluation Procedure

The evaluation was performed with the following procedure:

Step 1: Measurement of the SAR value at a fixed location above the ear point or central position was used as a reference value for assessing the power drop. The SAR at this point is measured at the start of the test and then again at the end of the testing.

Step 2: The SAR distribution at the exposed side of the head was measured at a distance of 4 mm from the inner surface of the shell. The area covered the entire dimension of the head or radiating structures of the EUT, the horizontal grid spacing was 15 mm x 15 mm, and the SAR distribution was determined by integrated grid of 1.5mm x 1.5mm. Based on these data, the area of the maximum absorption was determined by spline interpolation. The first Area Scan covers the entire dimension of the EUT to ensure that the hotspot was correctly identified.

Step 3: Around this point, a volume of 30 mm x 30 mm x 30 mm was assessed by measuring 7x 7 x 7 points. On the basis of this data set, the spatial peak SAR value was evaluated under the following procedure:

1) The data at the surface were extrapolated, since the center of the dipoles is 1.2 mm away from the tip of the probe and the distance between the surface and the lowest measuring point is 1.3 mm. The extrapolation was based on a least square algorithm. A polynomial of the fourth order was calculated through the points in z-axes. This polynomial was then used to evaluate the points between the surface and the probe tip.

2) The maximum interpolated value was searched with a straightforward algorithm. Around this maximum the SAR values averaged over the spatial volumes (1 g or 10 g) were computed by the 3D-Spline interpolation algorithm. The 3D-Spline is composed of three one dimensional splines with the "Not a knot"-condition (in x, y and z-directions). The volume was integrated with the trapezoidal-algorithm. One thousand points (10 x 10 x 10) were interpolated to calculate the averages.

All neighboring volumes were evaluated until no neighboring volume with a higher average value was found.

Step 4: Re-measurement of the SAR value at the same location as in Step 1. If the value changed by more than 5%, the evaluation was repeated.

CONDUCTED OUTPUT POWER MEASUREMENT

Provision Applicable

The measured peak output power should be greater and within 5% than EMI measurement.

Test Procedure

The RF output of the transmitter was connected to the input of the EMI Test Receiver through Connector.

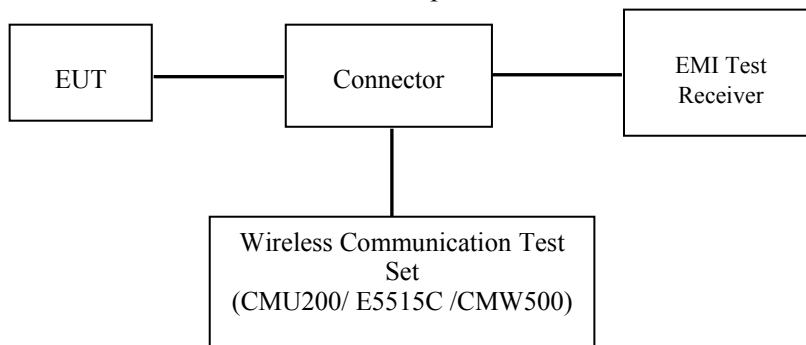

GSM/WCDMA/LTE

Radio Configuration

The power measurement was configured by the Wireless Communication Test Set.

GSM/GPRS/EGPRS

Function: Menu select > GSM Mobile Station > GSM 850/1900

Press Connection control to choose the different menus

Press RESET > choose all the reset all settings

Connection Press Signal Off to turn off the signal and change settings

Network Support > GSM + GPRS or GSM + EGSM

Main Service > Packet Data

Service selection > Test Mode A – Auto Slot Config. off

MS Signal Press Slot Config Bottom on the right twice to select and change the number of time slots and power setting

> Slot configuration > Uplink/Gamma

> 33 dBm for GPRS 850

> 30 dBm for GPRS 1900

> 27 dBm for EGPRS 850

> 26 dBm for EGPRS 1900

BS Signal Enter the same channel number for TCH channel (test channel) and BCCH channel

Frequency Offset > + 0 Hz

Mode > BCCH and TCH

BCCH Level > -85 dBm (May need to adjust if link is not stable)

BCCH Channel > choose desired test channel [Enter the same channel number for TCH channel (test channel) and BCCH channel]

Channel Type > Off

P0 > 4 dB

Slot Config > Unchanged (if already set under MS signal)

TCH > choose desired test channel

Hopping > Off

Main Timeslot > 3

Network Coding Scheme > CS4 (GPRS) and MCS5 (EGPRS)

Bit Stream > 2E9-1 PSR Bit Stream

AF/RF Enter appropriate offsets for Ext. Att. Output and Ext. Att. Input

Connection Press Signal on to turn on the signal and change settings.

WCDMA Release 99

The following tests were conducted according to the test requirements outlines in section 5.2 of the 3GPP TS34.121-1 specification. The EUT has a nominal maximum output power of 24dBm (+1.7/-3.7).

WCDMA General Settings	Loopback Mode	Test Mode 1
	Rel99 RMC	12.2kbps RMC
	Power Control Algorithm	Algorithm2
	β_c/β_d	8/15

HSDPA

The following tests were conducted according to the test requirements outlines in section 5.2 of the 3GPP TS34.121-1 specification.

	Mode	HSDPA	HSDPA	HSDPA	HSDPA
	Subset	1	2	3	4
WCDMA General Settings	Loopback Mode	Test Mode 1			
	Rel99 RMC	12.2kbps RMC			
	HSDPA FRC	H-Set1			
	Power Control Algorithm	Algorithm2			
	β_c	2/15	12/15	15/15	15/15
	β_d	15/15	15/15	8/15	4/15
	β_d (SF)	64			
	β_c/β_d	2/15	12/15	15/8	15/4
	β_{hs}	4/15	24/15	30/15	30/15
MPR(dB)	0	0	0.5	0.5	
HSDPA Specific Settings	DACK	8			
	DNAK	8			
	DCQI	8			
	Ack-Nack repetition factor	3			
	CQI Feedback	4ms			
	CQI Repetition Factor	2			
	$A_{hs}=\beta_{hs}/\beta_c$	30/15			

HSUPA

The following tests were conducted according to the test requirements outlines in section 5.2 of the 3GPP TS34.121-1 specification.

	Mode	HSUPA	HSUPA	HSUPA	HSUPA	HSUPA
	Subset	1	2	3	4	5
WCDMA General Settings	Loopback Mode	Test Mode 1				
	Rel99 RMC	12.2kbps RMC				
	HSDPA FRC	H-Set1				
	HSUPA Test	HSUPA Loopback				
	Power Control Algorithm	Algorithm2				
	β_c	11/15	6/15	15/15	2/15	15/15
	β_d	15/15	15/15	9/15	15/15	0
	β_{cc}	209/225	12/15	30/15	2/15	5/15
	β_c / β_d	11/15	6/15	15/9	2/15	-
	β_{hs}	22/15	12/15	30/15	4/15	5/15
	CM(dB)	1.0	3.0	2.0	3.0	1.0
MPR(dB)	0	2	1	2	0	
HSDPA Specific Settings	DACK	8				
	DNAK	8				
	DCQI	8				
	Ack-Nack repetition factor	3				
	CQI Feedback	4ms				
	CQI Repetition Factor	2				
	$A_{hs} = \beta_{hs} / \beta_c$	30/15				
HSUPA Specific Settings	DE-DPCCH	6	8	8	5	7
	DHARQ	0	0	0	0	0
	AG Index	20	12	15	17	21
	ETFCI	75	67	92	71	81
	Associated Max UL Data Rate kbps	242.1	174.9	482.8	205.8	308.9
	Reference E_FCIs	E-TFCI 11 E E-TFCI PO 4 E-TFCI 67 E-TFCI PO 18 E-TFCI 71 E-TFCI PO23 E-TFCI 75 E-TFCI PO26 E-TFCI 81 E-TFCI PO 27	E-TFCI 11 E-TFCI PO4 E-TFCI 92 E-TFCI PO 18	E-TFCI 11 E-TFCI PO4 E-TFCI 71 E-TFCI 92 E-TFCI PO 18	E-TFCI 11 E E-TFCI PO 4 E-TFCI 67 E-TFCI PO 18 E-TFCI 71 E-TFCI PO23 E-TFCI 75 E-TFCI PO26 E-TFCI 81 E-TFCI PO 27	

LTE

For UE Power Class 1 and 3, the allowed Maximum Power Reduction (MPR) for the maximum output power in Table 6.2.2-1 due to higher order modulation and transmit bandwidth configuration (resource blocks) is specified in Table 6.2.3-1.

Table 6.2.3-1: Maximum Power Reduction (MPR) for Power Class 1 and 3

Modulation	Channel bandwidth / Transmission bandwidth (N_{RB})						MPR (dB)
	1.4 MHz	3.0 MHz	5 MHz	10 MHz	15 MHz	20 MHz	
QPSK	> 5	> 4	> 8	> 12	> 16	> 18	≤ 1
16 QAM	≤ 5	≤ 4	≤ 8	≤ 12	≤ 16	≤ 18	≤ 1
16 QAM	> 5	> 4	> 8	> 12	> 16	> 18	≤ 2

For UE Power Class 1 and 3 the specific requirements and identified sub clauses are specified in Table 6.2.4-1 along with the allowed A-MPR values that may be used to meet these requirements. The allowed A-MPR values specified below in Table 6.2.4-1 to 6.2.4-15 are in addition to the allowed MPR requirements specified in sub clause 6.2.3.

Table 6.2.4-1: Additional Maximum Power Reduction (A-MPR)

Network Signalling value	Requirements (subclause)	E-UTRA Band	Channel bandwidth (MHz)	Resources Blocks (N_{RB})	A-MPR (dB)
NS_01	6.6.2.1.1	Table 5.5-1	1.4, 3, 5, 10, 15, 20	Table 5.6-1	N/A
NS_03	6.6.2.2.1	2, 4, 10, 23, 25, 35, 36	3	>5	≤ 1
			5	>6	≤ 1
			10	>6	≤ 1
			15	>8	≤ 1
NS_04	6.6.2.2.2	41	20	>10	≤ 1
			5	>6	≤ 1
NS_05	6.6.3.3.1	1	10, 15, 20	≥ 50	≤ 1
NS_06	6.6.2.2.3	12, 13, 14, 17	1.4, 3, 5, 10	Table 5.6-1	N/A
NS_07	6.6.2.2.3 6.6.3.3.2	13	10	Table 6.2.4-2	
NS_08	6.6.3.3.3	19	10, 15	> 44	≤ 3
NS_09	6.6.3.3.4	21	10, 15	> 40	≤ 1
				> 55	≤ 2
NS_10		20	15, 20	Table 6.2.4-3	
NS_11	6.6.2.2.1	23	1.4, 3, 5, 10, 15, 20	Table 6.2.4-5	
NS_12	6.6.3.3.5	26	1.4, 3, 5	Table 6.2.4-6	
NS_13	6.6.3.3.6	26	5	Table 6.2.4-7	
NS_14	6.6.3.3.7	26	10, 15	Table 6.2.4-8	
NS_15	6.6.3.3.8	26	1.4, 3, 5, 10, 15	Table 6.2.4-9 Table 6.2.4-10	
NS_16	6.6.3.3.9	27	3, 5, 10	Table 6.2.4-11, Table 6.2.4-12, Table 6.2.4-13	
NS_17	6.6.3.3.10	28	5, 10	Table 5.6-1	N/A
NS_18	6.6.3.3.11	28	5	≥ 2	≤ 1
			10, 15, 20	≥ 1	≤ 4
NS_19	6.6.3.3.12	44	10, 15, 20	Table 6.2.4-14	
NS_20	6.2.2 6.6.2.2.1 6.6.3.2	23	5, 10, 15, 20	Table 6.2.4-15	
...					
NS_32	-	-	-	-	-

Maximum Target Output Power

Max Target Power(dBm)			
Mode/Band	Channel		
	Low	Middle	High
GSM 850	32.7	32.7	32.7
GPRS 1 TX Slot	32.5	32.5	32.5
GPRS 2 TX Slot	31.9	31.9	31.9
GPRS 3 TX Slot	30.3	30.3	30.3
GPRS 4 TX Slot	29.3	29.3	29.3
EDGE 1 TX Slot	26.9	26.9	26.9
EDGE 2 TX Slot	26.2	26.2	26.2
EDGE 3 TX Slot	24.6	24.6	24.6
EDGE 4 TX Slot	23.6	23.6	23.6
PCS 1900	31.1	31.1	31.1
GPRS 1 TX Slot	30.9	30.9	30.9
GPRS 2 TX Slot	30.2	30.2	30.2
GPRS 3 TX Slot	28.4	28.4	28.4
GPRS 4 TX Slot	27.3	27.3	27.3
EDGE 1 TX Slot	27.8	27.8	27.8
EDGE 2 TX Slot	26.7	26.7	26.7
EDGE 3 TX Slot	24.5	24.5	24.5
EDGE 4 TX Slot	23.2	23.2	23.2
WCDMA Band 2	23.7	23.7	23.7
HSDPA	22.7	22.7	22.7
HSUPA	22.4	22.4	22.4
WCDMA Band 4	24	24	24
HSDPA	23	23	23
HSUPA	22.4	22.4	22.4
WCDMA Band 5	23.1	23.1	23.1
HSDPA	22	22	22
HSUPA	21.6	21.6	21.6
LTE Band 2	24.1	24.1	24.1
LTE Band 4	23.5	23.5	23.5
LTE Band 5	24.1	24.1	24.1
LTE Band 7	22.7	22.7	22.7
LTE Band 17	24.2	24.2	24.2
WLAN 2.4G(802.11b)	14	14	14
WLAN 2.4G(802.11g)	12	12	12
WLAN 2.4G(802.11n HT20)	10	10	10
WLAN 2.4G(802.11n HT40)	10	10	10
WLAN 5.2G(802.11a)	10.5	10.5	10.5
WLAN 5.2G(802.11n ht20)	10.5	10.5	10.5
WLAN 5.2G(802.11n ht40)	10.5	10.5	10.5

Max Target Power(dBm)			
Mode/Band	Channel		
	Low	Middle	High
WLAN 5.3G(802.11a)	10.5	10.5	10.5
WLAN 5.3G(802.11n ht20)	10.5	10.5	10.5
WLAN 5.3G(802.11n ht40)	10.5	10.5	10.5
WLAN 5.6G(802.11a)	10.5	10.5	10.5
WLAN 5.6G(802.11n ht20)	10.5	10.5	10.5
WLAN 5.6G(802.11n ht40)	10.5	10.5	10.5
WLAN 5.8G(802.11a)	10.5	10.5	10.5
WLAN 5.8G(802.11n ht20)	10.5	10.5	10.5
WLAN 5.8G(802.11n ht40)	10.5	10.5	10.5
Bluetooth BDR/EDR	7	7	7
Bluetooth LE	7	7	7

Test Results:

GSM:

Band	Channel No.	Frequency (MHz)	RF Output Power (dBm)
GSM 850	128	824.2	32.29
	190	836.6	32.55
	251	848.8	32.33
PCS 1900	512	1850.2	30.97
	661	1880	30.91
	810	1909.8	30.88

GPRS:

Band	Channel No.	Frequency (MHz)	RF Output Power (dBm)			
			1 slot	2 slots	3 slots	4 slots
GSM 850	128	824.2	32.16	31.57	29.90	28.99
	190	836.6	32.39	31.83	30.23	29.20
	251	848.8	32.42	31.74	29.94	28.87
PCS 1900	512	1850.2	30.60	30.07	28.27	27.15
	661	1880	30.75	29.97	28.19	27.21
	810	1909.8	30.68	30.02	28.23	27.18

EDGE:

Band	Channel No.	Frequency (MHz)	RF Output Power (dBm)			
			1 slot	2 slots	3 slots	4 slots
GSM 850	128	824.2	26.84	26.08	24.54	23.51
	190	836.6	26.74	26.09	24.26	23.20
	251	848.8	26.84	26.07	24.29	23.21
PCS 1900	512	1850.2	27.74	26.60	24.42	23.12
	661	1880	27.55	26.35	24.20	22.92
	810	1909.8	27.34	26.24	23.99	22.72

For SAR, the time based average power is relevant, the difference in between depends on the duty cycle of the TDMA signal.

Number of Time slot	1	2	3	4
Duty Cycle	1:8	1:4	1:2.66	1:2
Time based Ave. power compared to slotted Ave. power	-9 dB	-6 dB	-4.25 dB	-3 dB
Crest Factor	8	4	2.66	2

The time based average power for GPRS

Band	Channel No.	Frequency (MHz)	Time based average Power (dBm)			
			1 slot	2 slot	3 slots	4 slots
GSM 850	128	824.2	23.16	25.57	25.65	25.99
	190	836.6	23.39	25.83	25.98	26.2
	251	848.8	23.42	25.74	25.69	25.87
PCS 1900	512	1850.2	21.6	24.07	24.02	24.15
	661	1880	21.75	23.97	23.94	24.21
	810	1909.8	21.68	24.02	23.98	24.18

The time based average power for EDGE

Band	Channel No.	Frequency (MHz)	Time based average Power (dBm)			
			1 slot	2 slot	3 slots	4 slots
GSM 850	128	824.2	17.84	20.08	20.29	20.51
	190	836.6	17.74	20.09	20.01	20.2
	251	848.8	17.84	20.07	20.04	20.21
PCS 1900	512	1850.2	18.74	20.6	20.17	20.12
	661	1880	18.55	20.35	19.95	19.92
	810	1909.8	18.34	20.24	19.74	19.72

Note:

1. Rohde & Schwarz Radio Communication Tester (CMU200) was used for the measurement of GSM peak and average output power for active timeslots.
2. For GSM voice, 1 timeslot has been activated with power level 5 (850 MHz band) and 0 (1900 MHz band).
3. For GPRS, 1, 2, 3 and 4 timeslots has been activated separately with power level 3(850 MHz band) and 3(1900 MHz band).
4. According to KDB941225D01-SAR for EGPRS mode are not required when the source-based time-averaged output power for data mode is lower than that in the normal GPRS mode.

WCDMA:**Results (12.2kbps RMC)**

Band	Frequency (MHz)	RF Output Power (dBm)
WCDMA Band 2	1852.4	23.48
	1880	23.56
	1907.6	23.61
WCDMA Band 4	1712.4	23.83
	1732.6	23.89
	1752.6	23.91
WCDMA Band 5	826.4	23.01
	836.6	22.87
	846.6	22.92

Results (HSDPA)

Band	Frequency (MHz)	RF Output Power (dBm)			
		Subset 1	Subset 2	Subset 3	Subset 4
WCDMA Band 2	1852.4	22.64	22.53	22.54	22.48
	1880	22.65	22.49	22.54	22.50
	1907.6	22.58	22.55	22.51	22.40
WCDMA Band 4	1712.4	22.91	22.91	22.89	22.75
	1732.6	22.74	22.73	22.78	22.78
	1752.6	22.78	22.78	22.77	21.96
WCDMA Band 5	826.4	21.89	21.78	21.75	21.74
	836.6	21.81	21.78	21.74	21.60
	846.6	21.79	21.75	21.71	21.63

Results (HSUPA)

Band	Frequency (MHz)	RF Output Power (dBm)				
		Subset 1	Subset 2	Subset 3	Subset 4	Subset 5
WCDMA Band 2	1852.4	21.22	21.15	22.28	22.21	22.26
	1880	21.02	20.98	20.90	21.13	21.00
	1907.6	20.70	20.70	20.68	20.71	20.54
WCDMA Band 4	1712.4	22.26	22.32	22.17	22.12	22.25
	1732.6	22.17	21.96	21.96	22.01	21.92
	1752.6	22.17	22.07	22.01	22.06	22.05
WCDMA Band 5	826.4	21.46	21.39	21.47	21.39	21.40
	836.6	21.37	21.44	21.41	21.26	21.37
	846.6	21.28	21.28	21.31	21.32	21.35

Note:

1. The default test configuration is to measure SAR with an established radio link between the EUT and a communication test set using a 12.2 kbps RMC (reference measurement Channel) Configured in Test Loop Model 1.
2. KDB 941225 D01-Body SAR is not required for HSDPA/HSUPA when the maximum average output of each RF channel is less than ¼ dB higher than measured 12.2kbps RMC or the maximum SAR for 12.2kbps RMC is < 75% of SAR limit.

LTE Band 2:

Test Bandwidth	Test Modulation	Resource Block & RB offset	Target MPR	Meas MPR	Low Channel (dBm)	Middle Channel (dBm)	High Channel (dBm)
1.4M	QPSK	1#0	0	0	23.78	23.93	23.95
		1#3	0	0	23.86	23.9	24
		1#5	0	0	23.7	23.47	23.65
		3#0	1	1	23.53	23.46	23.58
		3#3	1	1	23.37	23.42	23.37
		6#0	1	1	22.39	22.43	22.58
	16-QAM	1#0	1	1	22.41	22.65	22.46
		1#3	1	1	22.45	22.8	22.98
		1#5	1	1	22.37	22.58	22.68
		3#0	2	2	23.91	23.96	23.75
		3#3	2	2	23.67	23.93	23.35
		6#0	2	2	21.72	21.88	21.48
3M	QPSK	1#0	0	0	23.98	23.87	23.54
		1#7	0	0	23.84	24.03	23.51
		1#14	0	0	23.55	23.91	23.55
		8#0	1	1	22.84	22.9	22.5
		8#7	1	1	22.86	22.9	22.52
		15#0	1	1	22.98	22.88	22.48
	16-QAM	1#0	1	1	23.18	22.9	22.52
		1#7	1	1	23.17	22.99	22.42
		1#14	1	1	23.3	22.97	22.56
		8#0	2	2	21.94	21.88	21.39
		8#7	2	2	21.98	21.91	21.41
		15#0	2	2	21.92	21.87	21.39
5M	QPSK	1#0	0	0	23.33	23.41	23.26
		1#12	0	0	23.57	23.55	23.49
		1#24	0	0	23.45	23.42	23.3
		12#0	1	1	22.65	22.42	22.41
		12#11	1	1	22.46	22.55	22.32
		25#0	1	1	22.46	22.38	22.35
	16-QAM	1#0	1	1	22.16	22.66	22.39
		1#12	1	1	22.28	22.76	22.49
		1#24	1	1	22.16	22.7	22.25
		12#0	2	2	21.55	21.35	21.5
		12#11	2	2	21.43	21.4	21.37
		25#0	2	2	21.35	21.41	21.28

Test Bandwidth	Test Modulation	Resource Block & RB offset	Target MPR	Meas MPR	Low Channel (dBm)	Middle Channel (dBm)	High Channel (dBm)
10M	QPSK	1#0	0	0	23.54	23.46	23.39
		1#24	0	0	23.61	23.64	23.67
		1#49	0	0	23.44	23.43	23.37
		25#0	1	1	22.48	22.49	22.46
		25#24	1	1	22.48	22.54	22.4
		50#0	1	1	22.53	22.48	22.49
	16-QAM	1#0	1	1	22.91	22.42	22.38
		1#24	1	1	23.04	22.66	22.61
		1#49	1	1	22.83	22.61	22.35
		25#0	2	2	21.53	21.55	21.45
		25#24	2	2	21.49	21.45	21.45
	50#0	2	2	21.4	21.43	21.35	
15M	QPSK	1#0	0	0	23.42	23.44	23.3
		1#37	0	0	23.49	23.4	23.42
		1#74	0	0	23.35	23.45	23.4
		36#0	1	1	22.7	22.55	22.42
		36#35	1	1	22.48	22.56	22.47
		75#0	1	1	22.69	22.52	22.46
	16-QAM	1#0	1	1	22.78	22.33	22.56
		1#37	1	1	22.8	22.47	22.7
		1#74	1	1	22.77	22.34	22.62
		36#0	2	2	21.44	21.58	21.44
		36#35	2	2	21.48	21.5	21.44
		75#0	2	2	21.46	21.54	21.41
20M	QPSK	1#0	0	0	23.09	23.17	23.07
		1#49	0	0	23.86	23.95	23.92
		1#99	0	0	23.25	23.34	23.08
		50#0	1	1	23.67	23.83	23.54
		50#49	1	1	23.28	23.32	23.31
		100#0	1	1	22.52	22.36	22.22
	16-QAM	1#0	1	1	22.34	22.22	22.45
		1#49	1	1	22.75	22.64	22.93
		1#99	1	1	22.44	22.28	22.51
		50#0	2	2	21.3	21.34	21.3
		50#49	2	2	21.4	21.39	21.28
		100#0	2	2	21.37	21.28	21.28

LTE Band 4:

Test Bandwidth	Test Modulation	Resource Block & RB offset	Target MPR	Meas MPR	Low Channel (dBm)	Middle Channel (dBm)	High Channel (dBm)
1.4M	QPSK	1#0	0	0	23.37	23.31	23.26
		1#3	0	0	23.42	23.32	23.45
		1#5	0	0	23.15	23.19	23.21
		3#0	1	1	23.34	23.11	23.08
		3#3	1	1	23.18	23.22	23.26
		6#0	1	1	22.36	22.3	22.19
	16-QAM	1#0	1	1	22.2	22.33	22.15
		1#3	1	1	22.27	22.36	22.22
		1#5	1	1	22.2	22.37	22.21
		3#0	2	2	22.28	22.14	22.21
		3#3	2	2	22.39	22.21	22.18
		6#0	2	2	21.91	21.98	21.81
3M	QPSK	1#0	0	0	23.3	23.28	23.41
		1#7	0	0	23.24	23.21	23.4
		1#14	0	0	23.15	23.25	23.27
		8#0	1	1	22.22	22.18	22.24
		8#7	1	1	22.31	22.3	22.2
		15#0	1	1	22.17	22.3	22.28
	16-QAM	1#0	1	1	22.76	22.33	22.18
		1#7	1	1	22.58	22.35	22.26
		1#14	1	1	22.6	22.37	22.24
		8#0	2	2	22.28	22.22	22.06
		8#7	2	2	22.13	22.12	22.14
		15#0	2	2	22.21	22.12	22.28
5M	QPSK	1#0	0	0	23.22	23.11	23.03
		1#12	0	0	23.23	23.31	23.35
		1#24	0	0	23.17	23.11	23.2
		12#0	1	1	22.2	22.18	22.2
		12#11	1	1	22.32	22.37	22.33
		25#0	1	1	22.17	22.29	22.12
	16-QAM	1#0	1	1	21.97	22.42	22.02
		1#12	1	1	22	22.42	22.18
		1#24	1	1	22.02	22.38	22.12
		12#0	2	2	22.16	22.25	22.1
		12#11	2	2	22.28	22.23	22.25
		25#0	2	2	22.13	22.11	22.16

Test Bandwidth	Test Modulation	Resource Block & RB offset	Target MPR	Meas MPR	Low Channel (dBm)	Middle Channel (dBm)	High Channel (dBm)
10M	QPSK	1#0	0	0	23.3	23.12	23.21
		1#24	0	0	23.41	23.32	23.38
		1#49	0	0	23.15	23.3	23.27
		25#0	1	1	22.17	22.24	22.32
		25#24	1	1	22.3	22.22	22.21
		50#0	1	1	22.32	22.21	22.13
	16-QAM	1#0	1	1	22.64	22.32	22.17
		1#24	1	1	22.85	22.38	22.26
		1#49	1	1	22.6	22.24	22.07
		25#0	2	2	22.21	22.17	22.25
		25#24	2	2	22.22	22.2	22.31
		50#0	2	2	22.3	22.28	22.21
15M	QPSK	1#0	0	0	23.12	23.21	23.19
		1#37	0	0	23.34	23.21	23.33
		1#74	0	0	23.22	23.17	23.22
		36#0	1	1	22.23	22.35	22.45
		36#35	1	1	22.49	22.38	22.42
		75#0	1	1	22.33	22.44	22.34
	16-QAM	1#0	1	1	22.57	22.13	22.38
		1#37	1	1	22.74	22.41	22.54
		1#74	1	1	22.72	22.18	22.51
		36#0	2	2	22.26	22.27	22.19
		36#35	2	2	22.29	22.33	22.31
		75#0	2	2	22.28	22.25	22.16
20M	QPSK	1#0	0	0	22.82	23.06	22.92
		1#49	0	0	23.46	23.39	23.26
		1#99	0	0	23.07	23.11	23.08
		50#0	1	1	22.82	23.26	22.93
		50#49	1	1	23.27	23.29	23.16
		100#0	1	1	22.29	22.16	22.13
	16-QAM	1#0	1	1	22.06	22.03	22.35
		1#49	1	1	22.55	22.46	22.77
		1#99	1	1	22.3	22.14	22.47
		50#0	2	2	22.14	22.16	22.26
		50#49	2	2	22.29	22.29	22.1
		100#0	2	2	22.26	22.23	22.16

LTE Band 5:

Test Bandwidth	Test Modulation	Resource Block & RB offset	Target MPR	Meas MPR	Low Channel (dBm)	Middle Channel (dBm)	High Channel (dBm)
1.4M	QPSK	1#0	0	0	23.76	23.83	23.86
		1#3	0	0	24.06	23.94	24.09
		1#5	0	0	23.85	23.84	23.92
		3#0	1	1	23.84	23.77	23.82
		3#3	1	1	23.9	23.85	23.73
		6#0	1	1	22.78	22.82	22.84
	16-QAM	1#0	1	1	22.8	22.88	22.76
		1#3	1	1	22.94	23.08	22.97
		1#5	1	1	22.66	22.95	22.68
		3#0	2	2	23.03	22.67	22.71
		3#3	2	2	23.09	22.75	22.77
		6#0	2	2	22.82	22.81	22.7
3M	QPSK	1#0	0	0	23.89	22.14	23.91
		1#7	0	0	23.78	21.99	23.98
		1#14	0	0	23.77	22.14	23.96
		8#0	1	1	22.73	21.88	22.71
		8#7	1	1	22.71	22.87	22.69
		15#0	1	1	22.93	22.81	22.88
	16-QAM	1#0	1	1	21.62	22.9	22.68
		1#7	1	1	21.45	22.93	22.82
		1#14	1	1	21.48	22.8	22.66
		8#0	2	2	21.64	21.77	21.57
		8#7	2	2	21.98	21.77	21.67
		15#0	2	2	21.53	21.76	21.89
5M	QPSK	1#0	0	0	23.79	23.69	23.62
		1#12	0	0	23.94	23.84	23.96
		1#24	0	0	23.73	23.69	23.8
		12#0	1	1	22.89	22.84	22.8
		12#11	1	1	22.91	22.92	22.7
		25#0	1	1	22.86	22.84	22.84
	16-QAM	1#0	1	1	22.52	22.87	22.68
		1#12	1	1	22.63	23.13	22.91
		1#24	1	1	22.7	22.89	22.76
		12#0	2	2	21.95	21.72	21.72
		12#11	2	2	21.75	21.86	21.87
		25#0	2	2	21.86	21.74	21.63

Test Bandwidth	Test Modulation	Resource Block & RB offset	Target MPR	Meas MPR	Low Channel (dBm)	Middle Channel (dBm)	High Channel (dBm)
10M	QPSK	1#0	0	0	23.75	23.91	23.83
		1#24	0	0	24.04	23.99	24.07
		1#49	0	0	23.82	23.92	23.96
		25#0	1	1	22.8	22.75	22.86
		25#24	1	1	23.62	23.87	23.77
		50#0	1	1	22.89	22.82	22.75
	16-QAM	1#0	1	1	23.19	22.91	22.68
		1#24	1	1	23.46	23.09	22.77
		1#49	1	1	23.27	22.87	22.86
		25#0	2	2	21.8	21.71	21.91
		25#24	2	2	21.94	21.78	21.85
		50#0	2	2	21.9	21.86	21.69

LTE Band 7:

Test Bandwidth	Test Modulation	Resource Block & RB offset	Target MPR	Meas MPR	Low Channel (dBm)	Middle Channel (dBm)	High Channel (dBm)
5M	QPSK	1#0	0	0	22.43	22.56	22.63
		1#12	0	0	22.55	22.63	22.61
		1#24	0	0	22.28	22.45	22.54
		12#0	1	1	21.53	21.64	21.66
		12#11	1	1	21.52	21.69	21.73
		25#0	1	1	21.44	21.57	21.75
	16-QAM	1#0	1	1	21.22	21.58	21.53
		1#12	1	1	21.4	21.83	21.71
		1#24	1	1	21.35	21.7	21.59
		12#0	2	2	20.63	20.67	20.78
		12#11	2	2	20.62	20.55	20.57
		25#0	2	2	20.72	20.69	20.75
10M	QPSK	1#0	0	0	22.48	22.52	22.48
		1#24	0	0	22.48	22.61	22.49
		1#49	0	0	22.4	22.16	22.19
		25#0	1	1	21.49	21.41	21.4
		25#24	1	1	21.62	21.53	21.6
		50#0	1	1	21.66	21.75	21.65
	16-QAM	1#0	1	1	21.75	21.38	21.28
		1#24	1	1	22.07	21.61	21.48
		1#49	1	1	21.91	21.43	21.24
		25#0	2	2	20.61	20.68	20.91
		25#24	2	2	20.85	20.8	20.85
		50#0	2	2	20.71	20.82	20.82
15M	QPSK	1#0	0	0	22.52	22.55	22.56
		1#37	0	0	22.48	22.55	22.35
		1#74	0	0	22.25	22.23	22.11
		36#0	1	1	21.47	21.59	21.26
		36#35	1	1	21.75	21.54	21.62
		75#0	1	1	21.64	21.62	21.66
	16-QAM	1#0	1	1	21.56	21.53	21.4
		1#37	1	1	22.04	21.65	21.71
		1#74	1	1	21.87	21.45	21.39
		36#0	2	2	20.65	20.86	20.65
		36#35	2	2	20.75	20.78	20.92
		75#0	2	2	20.78	20.76	20.82

Test Bandwidth	Test Modulation	Resource Block & RB offset	Target MPR	Meas MPR	Low Channel (dBm)	Middle Channel (dBm)	High Channel (dBm)
20M	QPSK	1#0	0	0	22.25	22.39	22.16
		1#49	0	0	22.35	22.67	22.41
		1#99	0	0	21.92	21.92	21.86
		50#0	1	1	21.22	21.45	21.3
		50#49	1	1	22.34	22.55	22.32
		100#0	1	1	21.61	21.57	21.26
	16-QAM	1#0	1	1	21.14	21.08	21.35
		1#49	1	1	21.91	21.79	21.72
		1#99	1	1	21.68	21.45	21.41
		50#0	2	2	20.52	20.65	20.35
		50#49	2	2	20.92	20.72	20.75
		100#0	2	2	20.83	20.69	20.86

LTE Band 17:

Test Bandwidth	Test Modulation	Resource Block & RB offset	Target MPR	Meas MPR	Low Channel (dBm)	Middle Channel (dBm)	High Channel (dBm)
5M	QPSK	1#0	0	0	23.79	23.6	23.71
		1#12	0	0	23.83	23.8	23.82
		1#24	0	0	23.74	23.83	23.82
		12#0	1	1	22.85	23.02	22.83
		12#11	1	1	22.84	22.75	23.01
		25#0	1	1	22.84	22.81	22.85
	16-QAM	1#0	1	1	22.65	22.94	22.79
		1#12	1	1	22.64	23.04	22.92
		1#24	1	1	22.6	22.94	22.79
		12#0	2	2	21.99	21.83	21.97
		12#11	2	2	21.76	21.69	21.98
		25#0	2	2	21.92	21.84	21.91
10M	QPSK	1#0	0	0	23.87	23.87	23.78
		1#24	0	0	24.13	23.97	24.06
		1#49	0	0	23.81	23.85	23.91
		25#0	1	1	23.69	23.81	23.75
		25#24	1	1	22.88	22.93	22.99
		50#0	1	1	22.83	22.9	23
	16-QAM	1#0	1	1	23.22	22.9	22.85
		1#24	1	1	23.35	23.08	22.97
		1#49	1	1	23.3	22.94	22.8
		25#0	2	2	21.75	21.99	22.16
		25#24	2	2	21.92	21.85	22.06
		50#0	2	2	21.78	21.91	22.08

Note:

1. SAR for LTE band exposure configurations is measured according to the procedures of KDB 941225 D05 SAR for LTE Devices v02.
2. The CMW500 Wideband Radio Communication tester is used for LTE output power measurements and SAR testing. Closed loop power control is used to keep the radio transmitters the max output power during the test.
3. KDB941225D05v02- SAR for higher order modulation is required only when the highest maximum output power for the configuration in the higher order modulation is > ½ dB higher than the same configuration in QPSK or when the reported SAR for the QPSK configuration is > 1.45 W/kg

WLAN 2.4G:

Mode	Channel frequency	Data Rate	Conducted Average Output Power(dBm)
802.11b	2412	1Mbps	13.67
	2437		13.82
	2462		13.86
802.11g	2412	6Mbps	10.88
	2437		11.30
	2462		11.63
802.11n HT20	2412	MCS0	9.66
	2437		9.30
	2462		9.51
802.11n HT40	2422	MCS0	8.61
	2437		9.04
	2452		8.88

WLAN 5G:

UNII Band	Mode	Channel frequency	Data Rate	Conducted Average Output Power(dBm)
5.2G WLAN (5150~5250MHz)	802.11a	5180	6Mbps	10.13
		5200		10.08
		5240		10.02
	802.11n ht20	5180	MCS0	9.97
		5200		9.96
		5240		9.91
	802.11n ht40	5190	MCS0	9.95
		5230		9.03
	5.3G WLAN (5250~5350MHz)	802.11a	5260	6Mbps
5280			9.73	
5320			9.48	
802.11n ht20		5260	MCS0	9.37
		5280		9.33
		5320		9.49
802.11n ht40		5270	MCS0	8.51
		5310		8.67
5.6G WLAN (5470~5725MHz)		802.11a	5500	6Mbps
	5580		9.72	
	5700		9.65	
	5720		9.91	
	802.11n ht20	5500	MCS0	9.93
		5580		9.27
		5700		9.46
		5720		9.43
	802.11n ht40	5510	MCS0	8.69
		5550		8.37
		5670		8.58
		5710		8.36

UNII Band	Mode	Channel frequency	Data Rate	Conducted Average Output Power(dBm)
5.8G WLAN (5725~5850MHz)	802.11a	5745	6Mbps	9.95
		5785		10.01
		5825		9.99
	802.11n ht20	5745	MCS0	9.76
		5785		10.01
		5825		9.93
	802.11n ht40	5755	MCS0	9.34
		5795		9.61

Bluetooth:

Mode	Channel frequency (MHz)	RF Output Power (dBm)
BDR(GFSK)	2402	6.58
	2441	6.55
	2480	6.68
EDR($\pi/4$ -DQPSK)	2402	4.15
	2441	4.69
	2480	5.30
EDR(8DPSK)	2402	4.28
	2441	4.89
	2480	5.58
Bluetooth LE	2402	5.18
	2440	5.86
	2480	6.52

Standalone SAR test exclusion considerations

Antennas Location:

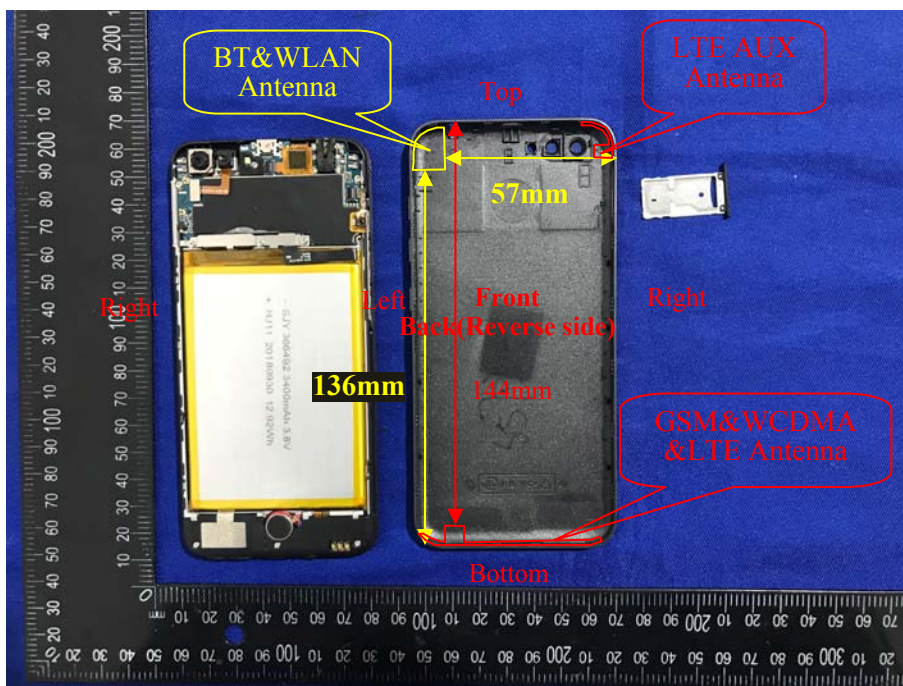

Antenna Distance To Edge

Antenna Distance To Edge(mm)					
Antenna	Back	Left	Right	Top	Bottom
WWAN(GSM/WCDMA/LTE)	< 5	< 5	< 5	144	< 5
WLAN/BT Antenna	< 5	< 5	57	< 5	136

SAR test exclusion for the EUT edge considerations Result

Antenna Distance To Edge(mm)					
Mode	Back	Left	Right	Top	Bottom
BT	Required	Exclusion*	Exclusion*	Exclusion*	Exclusion*
WLAN	Required	Required	Exclusion	Required	Exclusion
WWAN(GSM/WCDMA/LTE)	Required	Required	Required	Exclusion	Required

Note:

- Required:** The distance to Edge is less than 25mm, testing is required.
- Exclusion*:** BT do not support Hotspot mode.
- Exclusion:** The distance to Edge is more than 25 mm, testing is not required.

SAR MEASUREMENT RESULTS

This page summarizes the results of the performed dosimetric evaluation.

SAR Test Data

Environmental Conditions

Temperature:	20.5-21.2 °C	20.7-21.9 °C	22.2-23.1 °C	22.5-23.3 °C	22.4-23.1 °C
Relative Humidity:	56 %	54 %	52 %	39 %	40 %
ATM Pressure:	100.7 kPa	101.3 kPa	100.8 kPa	100.3 kPa	100.4 kPa
Test Date:	2019/01/13	2019/01/14	2019/01/15	2019/01/16	2019/01/18
Temperature:	22.3-23.6 °C	22.6-23.1 °C	22.3-23.8 °C	21.3-22.0 °C	/
Relative Humidity:	42 %	41 %	47 %	49 %	/
ATM Pressure:	100.8 kPa	102.1 kPa	101.5 kPa	101.5 kPa	/
Test Date:	2019/01/19	2019/01/20	2019/03/25	2019/03/26	/

Testing was performed by Steve Zhou, Brave Lu, Harvey Lei.

GSM 850:

EUT Position	Frequency (MHz)	Test Mode	Max. Meas. Power (dBm)	Max. Rated Power (dBm)	1g SAR (W/kg)				
					Scaled Factor	Meas. SAR	Scaled SAR	Corrected SAR	Plot
Head Left Cheek	824.2	GSM	/	/	/	/	/	/	/
	836.6	GSM	32.55	32.7	1.035	0.023	0.024	0.02	1#
	848.8	GSM	/	/	/	/	/	/	/
Head Left Tilt	824.2	GSM	/	/	/	/	/	/	/
	836.6	GSM	32.55	32.7	1.035	0.013	0.013	0.01	2#
	848.8	GSM	/	/	/	/	/	/	/
Head Right Cheek	824.2	GSM	32.29	32.7	1.099	0.039	0.043	0.04	3#
	836.6	GSM	32.55	32.7	1.035	0.031	0.032	0.03	4#
	848.8	GSM	32.33	32.7	1.089	0.026	0.028	0.03	5#
Head Right Tilt	824.2	GSM	/	/	/	/	/	/	/
	836.6	GSM	32.55	32.7	1.035	0.015	0.016	0.02	6#
	848.8	GSM	/	/	/	/	/	/	/
Body Worn Back (10mm)	824.2	GSM	/	/	/	/	/	/	/
	836.6	GSM	32.55	32.7	1.035	0.382	0.395	0.40	7#
	848.8	GSM	/	/	/	/	/	/	/
Body Back (10mm)	824.2	GPRS	28.99	29.3	1.074	0.324	0.348	0.36	8#
	836.6	GPRS	29.2	29.3	1.023	0.480	0.491	0.50	9#
	848.8	GPRS	28.87	29.3	1.104	0.426	0.470	0.48	10#
Body Left (10mm)	824.2	GPRS	/	/	/	/	/	/	/
	836.6	GPRS	29.2	29.3	1.023	0.119	0.122	0.12	11#
	848.8	GPRS	/	/	/	/	/	/	/
Body Right (10mm)	824.2	GPRS	/	/	/	/	/	/	/
	836.6	GPRS	29.2	29.3	1.023	0.107	0.109	0.11	12#
	848.8	GPRS	/	/	/	/	/	/	/
Body Bottom (10mm)	824.2	GPRS	/	/	/	/	/	/	/
	836.6	GPRS	29.2	29.3	1.023	0.247	0.253	0.26	13#
	848.8	GPRS	/	/	/	/	/	/	/

Note:

1. When the 1-g SAR is ≤ 0.8 W/kg, testing for other channels are optional.
2. The EUT transmit and receive through the same GSM antenna while testing SAR.
3. When SAR or MPE is not measured at the maximum power level allowed for production units, the results must be scaled to the maximum tune-up tolerance limit according to the power applied to the individual channels tested to determine compliance.
4. When the maximum output power variation across the required test channels is $> \frac{1}{2}$ dB, instead of the middle channel, the highest output power channel must be used.
5. The Multi-slot Classes of EUT is Class 12 which has maximum 4 Downlink slots and 4 Uplink slots, the maximum active slots is 5, when perform the multiple slots scan, 1DL+4UL is the worst case.
6. According to IEC 62209-2:2010 ,If the correction Δ SAR has a positive sign, the measured SAR results shall not be corrected.

GSM 1900:

EUT Position	Frequency (MHz)	Test Mode	Max. Meas. Power (dBm)	Max. Rated Power (dBm)	1g SAR (W/kg)				
					Scaled Factor	Meas. SAR	Scaled SAR	Corrected SAR	Plot
Head Left Cheek	1850.2	GSM	30.97	31.1	1.030	0.129	0.133	0.14	14#
	1880	GSM	30.91	31.1	1.045	0.119	0.124	0.13	15#
	1909.8	GSM	30.88	31.1	1.052	0.090	0.095	0.10	16#
Head Left Tilt	1850.2	GSM	/	/	/	/	/	/	/
	1880	GSM	30.91	31.1	1.045	0.047	0.049	0.05	17#
	1909.8	GSM	/	/	/	/	/	/	/
Head Right Cheek	1850.2	GSM	/	/	/	/	/	/	/
	1880	GSM	30.91	31.1	1.045	0.085	0.089	0.09	18#
	1909.8	GSM	/	/	/	/	/	/	/
Head Right Tilt	1850.2	GSM	/	/	/	/	/	/	/
	1880	GSM	30.91	31.1	1.045	0.033	0.034	0.03	19#
	1909.8	GSM	/	/	/	/	/	/	/
Body Worn Back (10mm)	1850.2	GSM	/	/	/	/	/	/	/
	1880	GSM	30.91	31.1	1.045	0.378	0.395	0.40	20#
	1909.8	GSM	/	/	/	/	/	/	/
Body Back (10mm)	1850.2	GPRS	27.15	27.3	1.035	0.569	0.589	0.61	21#
	1880	GPRS	27.21	27.3	1.021	0.608	0.621	0.63	22#
	1909.8	GPRS	27.18	27.3	1.028	0.775	0.797	0.80	23#
Body Left (10mm)	1850.2	GPRS	/	/	/	/	/	/	/
	1880	GPRS	27.21	27.3	1.021	0.124	0.127	0.13	24#
	1909.8	GPRS	/	/	/	/	/	/	/
Body Right (10mm)	1850.2	GPRS	/	/	/	/	/	/	/
	1880	GPRS	27.21	27.3	1.021	0.047	0.048	0.05	25#
	1909.8	GPRS	/	/	/	/	/	/	/
Body Bottom (10mm)	1850.2	GPRS	/	/	/	/	/	/	/
	1880	GPRS	27.21	27.3	1.021	0.462	0.472	0.48	26#
	1909.8	GPRS	/	/	/	/	/	/	/

Note:

1. When the 1-g SAR is $\leq 0.8\text{W/kg}$, testing for other channels are optional.
2. The EUT transmit and receive through the same GSM antenna while testing SAR.
3. When SAR or MPE is not measured at the maximum power level allowed for production units, the results must be scaled to the maximum tune-up tolerance limit according to the power applied to the individual channels tested to determine compliance.
4. When the maximum output power variation across the required test channels is $> \frac{1}{2}$ dB, instead of the middle channel, the highest output power channel must be used.
5. The Multi-slot Classes of EUT is Class 12 which has maximum 4 Downlink slots and 4 Uplink slots, the maximum active slots is 5, when perform the multiple slots scan, 1DL+4UL is the worst case.
6. According to IEC 62209-2:2010, If the correction ΔSAR has a positive sign, the measured SAR results shall not be corrected.

WCDMA Band 2:

EUT Position	Frequency (MHz)	Test Mode	Max. Meas. Power (dBm)	Max. Rated Power (dBm)	1g SAR (W/kg)				
					Scaled Factor	Meas. SAR	Scaled SAR	Corrected SAR	Plot
Head Left Cheek	1852.4	RMC	23.48	23.7	1.052	0.217	0.228	0.23	27#
	1880	RMC	23.56	23.7	1.033	0.198	0.205	0.21	28#
	1907.6	RMC	23.61	23.7	1.021	0.177	0.181	0.18	29#
Head Left Tilt	1852.4	RMC	/	/	/	/	/	/	/
	1880	RMC	23.56	23.7	1.033	0.080	0.083	0.08	30#
	1907.6	RMC	/	/	/	/	/	/	/
Head Right Cheek	1852.4	RMC	/	/	/	/	/	/	/
	1880	RMC	23.56	23.7	1.033	0.147	0.152	0.15	31#
	1907.6	RMC	/	/	/	/	/	/	/
Head Right Tilt	1852.4	RMC	/	/	/	/	/	/	/
	1880	RMC	23.56	23.7	1.033	0.053	0.055	0.06	32#
	1907.6	RMC	/	/	/	/	/	/	/
Body Back (10mm)	1852.4	RMC	23.48	23.7	1.052	0.404	0.425	0.44	33#
	1880	RMC	23.56	23.7	1.033	0.397	0.410	0.42	34#
	1907.6	RMC	23.61	23.7	1.021	0.530	0.541	0.54	35#
Body Left (10mm)	1852.4	RMC	/	/	/	/	/	/	/
	1880	RMC	23.56	23.7	1.033	0.110	0.114	0.12	36#
	1907.6	RMC	/	/	/	/	/	/	/
Body Right (10mm)	1852.4	RMC	/	/	/	/	/	/	/
	1880	RMC	23.56	23.7	1.033	0.066	0.068	0.07	37#
	1907.6	RMC	/	/	/	/	/	/	/
Body Bottom (10mm)	1852.4	RMC	/	/	/	/	/	/	/
	1880	RMC	23.56	23.7	1.033	0.395	0.408	0.42	38#
	1907.6	RMC	/	/	/	/	/	/	/

WCDMA Band 4:

EUT Position	Frequency (MHz)	Test Mode	Max. Meas. Power (dBm)	Max. Rated Power (dBm)	1g SAR (W/kg)				
					Scaled Factor	Meas. SAR	Scaled SAR	Corrected SAR	Plot
Head Left Cheek	1712.4	RMC	23.83	24	1.040	0.211	0.219	0.22	39#
	1732.6	RMC	23.89	24	1.026	0.250	0.257	0.26	40#
	1752.6	RMC	23.91	24	1.021	0.295	0.301	0.30	41#
Head Left Tilt	1712.4	RMC	/	/	/	/	/	/	/
	1732.6	RMC	23.89	24	1.026	0.105	0.108	0.11	42#
	1752.6	RMC	/	/	/	/	/	/	/
Head Right Cheek	1712.4	RMC	/	/	/	/	/	/	/
	1732.6	RMC	23.89	24	1.026	0.153	0.157	0.16	43#
	1752.6	RMC	/	/	/	/	/	/	/
Head Right Tilt	1712.4	RMC	/	/	/	/	/	/	/
	1732.6	RMC	23.89	24	1.026	0.090	0.092	0.09	44#
	1752.6	RMC	/	/	/	/	/	/	/
Body Back (10mm)	1712.4	RMC	23.83	24	1.040	0.524	0.545	0.55	45#
	1732.6	RMC	23.89	24	1.026	0.576	0.591	0.59	46#
	1752.6	RMC	23.91	24	1.021	0.626	0.639	0.64	47#
Body Left (10mm)	1712.4	RMC	/	/	/	/	/	/	/
	1732.6	RMC	23.89	24	1.026	0.310	0.318	0.32	48#
	1752.6	RMC	/	/	/	/	/	/	/
Body Right (10mm)	1712.4	RMC	/	/	/	/	/	/	/
	1732.6	RMC	23.89	24	1.026	0.118	0.121	0.12	49#
	1752.6	RMC	/	/	/	/	/	/	/
Body Bottom (10mm)	1712.4	RMC	/	/	/	/	/	/	/
	1732.6	RMC	23.89	24	1.026	0.215	0.221	0.22	50#
	1752.6	RMC	/	/	/	/	/	/	/

WCDMA Band 5:

EUT Position	Frequency (MHz)	Test Mode	Max. Meas. Power (dBm)	Max. Rated Power (dBm)	1g SAR (W/kg)				
					Scaled Factor	Meas. SAR	Scaled SAR	Corrected SAR	Plot
Head Left Cheek	826.4	RMC	23.01	23.1	1.021	0.066	0.067	0.07	51#
	836.6	RMC	22.87	23.1	1.054	0.078	0.082	0.08	52#
	846.6	RMC	22.92	23.1	1.042	0.053	0.055	0.06	53#
Head Left Tilt	826.4	RMC	/	/	/	/	/	/	/
	836.6	RMC	22.87	23.1	1.054	0.020	0.021	0.02	54#
	846.6	RMC	/	/	/	/	/	/	/
Head Right Cheek	826.4	RMC	/	/	/	/	/	/	/
	836.6	RMC	22.87	23.1	1.054	0.045	0.047	0.05	55#
	846.6	RMC	/	/	/	/	/	/	/
Head Right Tilt	826.4	RMC	/	/	/	/	/	/	/
	836.6	RMC	22.87	23.1	1.054	0.019	0.020	0.02	56#
	846.6	RMC	/	/	/	/	/	/	/
Body Back (10mm)	826.4	RMC	23.01	23.1	1.021	0.519	0.530	0.55	57#
	836.6	RMC	22.87	23.1	1.054	0.481	0.507	0.52	58#
	846.6	RMC	22.92	23.1	1.042	0.433	0.451	0.46	59#
Body Left (10mm)	826.4	RMC	/	/	/	/	/	/	/
	836.6	RMC	22.87	23.1	1.054	0.059	0.062	0.06	60#
	846.6	RMC	/	/	/	/	/	/	/
Body Right (10mm)	826.4	RMC	/	/	/	/	/	/	/
	836.6	RMC	22.87	23.1	1.054	0.083	0.087	0.09	61#
	846.6	RMC	/	/	/	/	/	/	/
Body Bottom (10mm)	826.4	RMC	/	/	/	/	/	/	/
	836.6	RMC	22.87	23.1	1.054	0.375	0.395	0.40	62#
	846.6	RMC	/	/	/	/	/	/	/

Note:

1. When the 1-g SAR is ≤ 0.8 W/kg, testing for other channels are optional.
2. The EUT transmit and receive through the same antenna while testing SAR.
3. The default test configuration is to measure SAR with an established radio link between the EUT and a communication test set using a 12.2 kbps RMC (reference measurement Channel) Configured in Test Loop Model.
4. KDB 941225 D01-Body SAR is not required for HSDPA/HSUPA when the maximum average output of each RF channel is less than $\frac{1}{4}$ dB higher than measured 12.2kbps RMC or the maximum SAR for 12.2kbps RMC is $< 75\%$ of SAR limit.
5. When SAR or MPE is not measured at the maximum power level allowed for production units, the results must be scaled to the maximum tune-up tolerance limit according to the power applied to the individual channels tested to determine compliance.
6. According to IEC 62209-2:2010 ,If the correction Δ SAR has a positive sign, the measured SAR results shall not be corrected.

LTE Band 2:

EUT Position	Frequency (MHz)	Bandwidth (MHz)	Test Mode	Max. Meas. Power (dBm)	Max. Rated Power (dBm)	1g SAR (W/kg)				Plot
						Scaled Factor	Meas. SAR	Scaled SAR	Corrected SAR	
Head Left Cheek	1860	20	1RB	23.86	24.1	1.057	0.262	0.277	0.28	63#
	1880	20	1RB	23.95	24.1	1.035	0.230	0.238	0.24	64#
	1900	20	1RB	23.92	24.1	1.042	0.211	0.220	0.22	65#
	1880	20	50%RB	23.83	24.1	1.064	0.189	0.201	0.20	66#
Head Left Tilt	1860	20	1RB	/	/	/	/	/	/	/
	1880	20	1RB	23.95	24.1	1.035	0.103	0.107	0.11	67#
	1900	20	1RB	/	/	/	/	/	/	/
	1880	20	50%RB	23.83	24.1	1.064	0.083	0.088	0.09	68#
Head Right Cheek	1860	20	1RB	/	/	/	/	/	/	/
	1880	20	1RB	23.95	24.1	1.035	0.170	0.176	0.18	69#
	1900	20	1RB	/	/	/	/	/	/	/
	1880	20	50%RB	23.83	24.1	1.064	0.151	0.161	0.16	70#
Head Right Tilt	1860	20	1RB	/	/	/	/	/	/	/
	1880	20	1RB	23.95	24.1	1.035	0.076	0.079	0.08	71#
	1900	20	1RB	/	/	/	/	/	/	/
	1880	20	50%RB	23.83	24.1	1.064	0.066	0.070	0.07	72#
Body Back (10mm)	1860	20	1RB	23.86	24.1	1.057	0.602	0.636	0.65	73#
	1880	20	1RB	23.95	24.1	1.035	0.689	0.713	0.73	74#
	1900	20	1RB	23.92	24.1	1.042	0.801	0.835	0.84	75#
	1880	20	50%RB	23.83	24.1	1.064	0.576	0.613	0.62	76#
Body Left (10mm)	1860	20	1RB	/	/	/	/	/	/	/
	1880	20	1RB	23.95	24.1	1.035	0.170	0.176	0.18	77#
	1900	20	1RB	/	/	/	/	/	/	/
	1880	20	50%RB	23.83	24.1	1.064	0.142	0.151	0.15	78#
Body Right (10mm)	1860	20	1RB	/	/	/	/	/	/	/
	1880	20	1RB	23.95	24.1	1.035	0.087	0.090	0.09	79#
	1900	20	1RB	/	/	/	/	/	/	/
	1880	20	50%RB	23.83	24.1	1.064	0.075	0.080	0.08	80#
Body Bottom (10mm)	1860	20	1RB	/	/	/	/	/	/	/
	1880	20	1RB	23.95	24.1	1.035	0.552	0.571	0.58	81#
	1900	20	1RB	/	/	/	/	/	/	/
	1880	20	50%RB	23.83	24.1	1.064	0.471	0.501	0.51	82#

LTE Band 4:

EUT Position	Frequency (MHz)	Bandwidth (MHz)	Test Mode	Max. Meas. Power (dBm)	Max. Rated Power (dBm)	1g SAR (W/kg)				
						Scaled Factor	Meas. SAR	Scaled SAR	Corrected SAR	Plot
Head Left Cheek	1720	20	1RB	23.46	23.5	1.009	0.254	0.256	0.26	83#
	1732.5	20	1RB	23.39	23.5	1.026	0.297	0.305	0.31	84#
	1745	20	1RB	23.26	23.5	1.057	0.323	0.341	0.35	85#
	1732.5	20	50%RB	23.29	23.5	1.050	0.197	0.207	0.21	86#
Head Left Tilt	1720	20	1RB	/	/	/	/	/	/	/
	1732.5	20	1RB	23.39	23.5	1.026	0.102	0.105	0.11	87#
	1745	20	1RB	/	/	/	/	/	/	/
	1732.5	20	50%RB	23.29	23.5	1.050	0.072	0.076	0.08	88#
Head Right Cheek	1720	20	1RB	/	/	/	/	/	/	/
	1732.5	20	1RB	23.39	23.5	1.026	0.233	0.239	0.24	89#
	1745	20	1RB	/	/	/	/	/	/	/
	1732.5	20	50%RB	23.29	23.5	1.050	0.134	0.141	0.14	90#
Head Right Tilt	1720	20	1RB	/	/	/	/	/	/	/
	1732.5	20	1RB	23.39	23.5	1.026	0.079	0.081	0.08	91#
	1745	20	1RB	/	/	/	/	/	/	/
	1732.5	20	50%RB	23.29	23.5	1.050	0.063	0.066	0.07	92#
Body Back (10mm)	1720	20	1RB	23.46	23.5	1.009	0.596	0.601	0.60	93#
	1732.5	20	1RB	23.39	23.5	1.026	0.627	0.643	0.64	94#
	1745	20	1RB	23.26	23.5	1.057	0.687	0.726	0.73	95#
	1732.5	20	50%RB	23.29	23.5	1.050	0.491	0.516	0.52	96#
Body Left (10mm)	1720	20	1RB	/	/	/	/	/	/	/
	1732.5	20	1RB	23.39	23.5	1.026	0.293	0.301	0.30	97#
	1745	20	1RB	/	/	/	/	/	/	/
	1732.5	20	50%RB	23.29	23.5	1.050	0.223	0.234	0.23	98#
Body Right (10mm)	1720	20	1RB	/	/	/	/	/	/	/
	1732.5	20	1RB	23.39	23.5	1.026	0.169	0.173	0.17	99#
	1745	20	1RB	/	/	/	/	/	/	/
	1732.5	20	50%RB	23.29	23.5	1.050	0.130	0.137	0.14	100#
Body Bottom (10mm)	1720	20	1RB	/	/	/	/	/	/	/
	1732.5	20	1RB	23.39	23.5	1.026	0.276	0.283	0.28	101#
	1745	20	1RB	/	/	/	/	/	/	/
	1732.5	20	50%RB	23.29	23.5	1.050	0.220	0.231	0.23	102#

LTE Band 5:

EUT Position	Frequency (MHz)	Bandwidth (MHz)	Test Mode	Max. Meas. Power (dBm)	Max. Rated Power (dBm)	1g SAR (W/kg)				
						Scaled Factor	Meas. SAR	Scaled SAR	Corrected SAR	Plot
Head Left Cheek	829	10	1RB	/	/	/	/	/	/	/
	836.5	10	1RB	23.99	24.1	1.026	0.031	0.032	0.03	103#
	844	10	1RB	/	/	/	/	/	/	/
	836.5	10	50%RB	23.87	24.1	1.054	0.029	0.031	0.03	104#
Head Left Tilt	829	10	1RB	/	/	/	/	/	/	/
	836.5	10	1RB	23.99	24.1	1.026	0.020	0.021	0.02	105#
	844	10	1RB	/	/	/	/	/	/	/
	836.5	10	50%RB	23.87	24.1	1.054	0.016	0.017	0.02	106#
Head Right Cheek	829	10	1RB	24.04	24.1	1.014	0.044	0.045	0.05	107#
	836.5	10	1RB	23.99	24.1	1.026	0.042	0.043	0.04	108#
	844	10	1RB	24.07	24.1	1.007	0.034	0.034	0.03	109#
	836.5	10	50%RB	23.87	24.1	1.054	0.030	0.032	0.03	110#
Head Right Tilt	829	10	1RB	/	/	/	/	/	/	/
	836.5	10	1RB	23.99	24.1	1.026	0.022	0.023	0.02	111#
	844	10	1RB	/	/	/	/	/	/	/
	836.5	10	50%RB	23.87	24.1	1.054	0.020	0.021	0.02	112#
Body Back (10mm)	829	10	1RB	24.04	24.1	1.014	0.625	0.634	0.65	113#
	836.5	10	1RB	23.99	24.1	1.026	0.359	0.368	0.38	114#
	844	10	1RB	24.07	24.1	1.007	0.470	0.473	0.49	115#
	836.5	10	50%RB	23.87	24.1	1.054	0.287	0.302	0.31	116#
Body Left (10mm)	829	10	1RB	/	/	/	/	/	/	/
	836.5	10	1RB	23.99	24.1	1.026	0.072	0.074	0.08	117#
	844	10	1RB	/	/	/	/	/	/	/
	836.5	10	50%RB	23.87	24.1	1.054	0.064	0.067	0.07	118#
Body Right (10mm)	829	10	1RB	/	/	/	/	/	/	/
	836.5	10	1RB	23.99	24.1	1.026	0.048	0.049	0.05	119#
	844	10	1RB	/	/	/	/	/	/	/
	836.5	10	50%RB	23.87	24.1	1.054	0.040	0.042	0.04	120#
Body Bottom (10mm)	829	10	1RB	/	/	/	/	/	/	/
	836.5	10	1RB	23.99	24.1	1.026	0.290	0.298	0.30	121#
	844	10	1RB	/	/	/	/	/	/	/
	836.5	10	50%RB	23.87	24.1	1.054	0.253	0.267	0.27	122#

LTE Band 7:

EUT Position	Frequency (MHz)	Bandwidth (MHz)	Test Mode	Max. Meas. Power (dBm)	Max. Rated Power (dBm)	1g SAR (W/kg)				
						Scaled Factor	Meas. SAR	Scaled SAR	Corrected SAR	Plot
Head Left Cheek	2510	20	1RB	22.35	22.7	1.084	0.458	0.496	0.51	123#
	2535	20	1RB	22.67	22.7	1.007	0.544	0.548	0.55	124#
	2560	20	1RB	22.41	22.7	1.069	0.711	0.760	0.76	125#
	2535	20	50%RB	22.55	22.7	1.035	0.416	0.431	0.43	126#
Head Left Tilt	2510	20	1RB	/	/	/	/	/	/	/
	2535	20	1RB	22.67	22.7	1.007	0.194	0.195	0.20	127#
	2560	20	1RB	/	/	/	/	/	/	/
	2535	20	50%RB	22.55	22.7	1.035	0.154	0.159	0.16	128#
Head Right Cheek	2510	20	1RB	/	/	/	/	/	/	/
	2535	20	1RB	22.67	22.7	1.007	0.263	0.265	0.27	129#
	2560	20	1RB	/	/	/	/	/	/	/
	2535	20	50%RB	22.55	22.7	1.035	0.205	0.212	0.21	130#
Head Right Tilt	2510	20	1RB	/	/	/	/	/	/	/
	2535	20	1RB	22.67	22.7	1.007	0.218	0.220	0.22	131#
	2560	20	1RB	/	/	/	/	/	/	/
	2535	20	50%RB	22.55	22.7	1.035	0.177	0.183	0.18	132#
Body Back (10mm)	2510	20	1RB	22.35	22.7	1.084	0.388	0.421	0.43	133#
	2535	20	1RB	22.67	22.7	1.007	0.466	0.469	0.47	134#
	2560	20	1RB	22.41	22.7	1.069	0.507	0.542	0.54	135#
	2535	20	50%RB	22.55	22.7	1.035	0.361	0.374	0.37	136#
Body Left (10mm)	2510	20	1RB	/	/	/	/	/	/	/
	2535	20	1RB	22.67	22.7	1.007	0.498	0.501	0.50	137#
	2560	20	1RB	/	/	/	/	/	/	/
	2535	20	50%RB	22.55	22.7	1.035	0.386	0.400	0.40	138#
Body Right (10mm)	2510	20	1RB	/	/	/	/	/	/	/
	2535	20	1RB	22.67	22.7	1.007	0.054	0.054	0.05	139#
	2560	20	1RB	/	/	/	/	/	/	/
	2535	20	50%RB	22.55	22.7	1.035	0.045	0.047	0.05	140#
Body Bottom (10mm)	2510	20	1RB	/	/	/	/	/	/	/
	2535	20	1RB	22.67	22.7	1.007	0.430	0.433	0.43	141#
	2560	20	1RB	/	/	/	/	/	/	/
	2535	20	50%RB	22.55	22.7	1.035	0.339	0.351	0.35	142#

LTE Band 17:

EUT Position	Frequency (MHz)	Bandwidth (MHz)	Test Mode	Max. Meas. Power (dBm)	Max. Rated Power (dBm)	1g SAR (W/kg)				
						Scaled Factor	Meas. SAR	Scaled SAR	Corrected SAR	Plot
Head Left Cheek	709	10	1RB	24.13	24.2	1.016	0.197	0.200	0.21	143#
	710	10	1RB	23.97	24.2	1.054	0.177	0.187	0.19	144#
	711	10	1RB	24.06	24.2	1.033	0.165	0.170	0.17	145#
	710	10	50%RB	23.81	24.2	1.094	0.128	0.140	0.14	146#
Head Left Tilt	709	10	1RB	/	/	/	/	/	/	/
	710	10	1RB	23.97	24.2	1.054	0.108	0.114	0.12	147#
	711	10	1RB	/	/	/	/	/	/	/
	710	10	50%RB	23.81	24.2	1.094	0.081	0.089	0.09	148#
Head Right Cheek	709	10	1RB	/	/	/	/	/	/	/
	710	10	1RB	23.97	24.2	1.054	0.165	0.174	0.18	149#
	711	10	1RB	/	/	/	/	/	/	/
	710	10	50%RB	23.81	24.2	1.094	0.130	0.142	0.15	150#
Head Right Tilt	709	10	1RB	/	/	/	/	/	/	/
	710	10	1RB	23.97	24.2	1.054	0.098	0.103	0.11	151#
	711	10	1RB	/	/	/	/	/	/	/
	710	10	50%RB	23.81	24.2	1.094	0.078	0.085	0.09	152#
Body Back (10mm)	709	10	1RB	24.13	24.2	1.016	0.422	0.429	0.44	153#
	710	10	1RB	23.97	24.2	1.054	0.427	0.450	0.46	154#
	711	10	1RB	24.06	24.2	1.033	0.415	0.429	0.44	155#
	710	10	50%RB	23.81	24.2	1.094	0.314	0.344	0.35	156#
Body Left (10mm)	709	10	1RB	/	/	/	/	/	/	/
	710	10	1RB	23.97	24.2	1.054	0.183	0.193	0.20	157#
	711	10	1RB	/	/	/	/	/	/	/
	710	10	50%RB	23.81	24.2	1.094	0.138	0.151	0.15	158#
Body Right (10mm)	709	10	1RB	/	/	/	/	/	/	/
	710	10	1RB	23.97	24.2	1.054	0.338	0.356	0.36	159#
	711	10	1RB	/	/	/	/	/	/	/
	710	10	50%RB	23.81	24.2	1.094	0.259	0.283	0.29	160#
Body Bottom (10mm)	709	10	1RB	/	/	/	/	/	/	/
	710	10	1RB	23.97	24.2	1.054	0.173	0.182	0.19	161#
	711	10	1RB	/	/	/	/	/	/	/
	710	10	50%RB	23.81	24.2	1.094	0.135	0.148	0.15	162#

Note:

1. SAR for LTE band exposure configurations is measured according to the procedures of KDB 941225 D05 SAR for LTE Devices v02.
2. KDB941225D05- Start with the largest channel bandwidth and measure SAR for QPSK with 1 RB allocation, using the RB offset and required test channel combination with the highest maximum output power among RB offset the upper edge, middle and lower edge of each required test channel.
3. When the 1-g SAR is ≤ 0.8 W/kg, testing for other channels are optional.
4. Worst case SAR for 50% RB allocation is selected to be tested.
5. KDB941225D05- For QPSK with 100% RB allocation, SAR is not required when the highest maximum output power for 100 % RB allocation is less than the highest maximum output power in 50% and 1 RB allocations and the highest reported SAR for 1 RB and 50% RB allocation are ≤ 0.8 W/kg.
6. KDB941225D05-For QPSK with 100% RB allocation, when the reported SAR measured for the Highest output power channel is < 1.45 W/kg, tests for the remaining required test channels are optional.
7. KDB941225D05- other channel bandwidths SAR test is required when the highest maximum output power of a configuration requiring testing in the smaller channel bandwidth is $> \frac{1}{2}$ dB higher than the equivalent channel configurations in the largest channel bandwidth configuration or the reported SAR of a configuration for the largest channel bandwidth is > 1.45 W/kg.
8. KDB941225D05-SAR for higher order modulation is required only when the highest maximum output power for the configuration in the higher order modulation is $> \frac{1}{2}$ dB higher than the same configuration in QPSK or when the reported SAR for the QPSK configuration is > 1.45 W/kg
9. KDB 648474 D04-When the peak SAR located in regions that probe is unable to access, a flat phantom is used for SAR measurement.
10. According to IEC 62209-2:2010 ,If the correction Δ SAR has a positive sign, the measured SAR results shall not be corrected.

WLAN 2.4G:

EUT Position	Frequency (MHz)	Test Mode	Max. Meas. Power (dBm)	Max. Rated Power (dBm)	1g SAR (W/kg)				
					Scaled Factor	Meas. SAR	Scaled SAR	Corrected SAR	Plot
Head Left Cheek	2412	802.11b	/	/	/	/	/	/	/
	2437	802.11b	13.82	14	1.042	0.015	0.016	0.02	163#
	2462	802.11b	/	/	/	/	/	/	/
Head Left Tilt	2412	802.11b	/	/	/	/	/	/	/
	2437	802.11b	13.82	14	1.042	0.017	0.018	0.02	164#
	2462	802.11b	/	/	/	/	/	/	/
Head Right Cheek	2412	802.11b	13.67	14	1.079	0.060	0.065	0.07	165#
	2437	802.11b	13.82	14	1.042	0.050	0.052	0.05	166#
	2462	802.11b	13.86	14	1.033	0.062	0.064	0.06	167#
Head Right Tilt	2412	802.11b	/	/	/	/	/	/	/
	2437	802.11b	13.82	14	1.042	0.048	0.050	0.05	168#
	2462	802.11b	/	/	/	/	/	/	/
Body Back (10mm)	2412	802.11b	13.67	14	1.079	0.029	0.031	0.03	169#
	2437	802.11b	13.82	14	1.042	0.035	0.036	0.04	170#
	2462	802.11b	13.86	14	1.033	0.036	0.037	0.04	171#
Body Left (10mm)	2412	802.11b	/	/	/	/	/	/	/
	2437	802.11b	13.82	14	1.042	0.027	0.028	0.03	172#
	2462	802.11b	/	/	/	/	/	/	/
Body Top (10mm)	2412	802.11b	/	/	/	/	/	/	/
	2437	802.11b	13.82	14	1.042	0.018	0.019	0.02	173#
	2462	802.11b	/	/	/	/	/	/	/

Note:

1. When the SAR value is less than half of the limit, testing for other channels are optional.
2. When SAR or MPE is not measured at the maximum power level allowed for production units, the results must be scaled to the maximum tune-up tolerance limit according to the power applied to the individual channels tested to determine compliance.
3. KDB 248227 D01-SAR measurement is not required for 2.4 GHz OFDM(801.11g/n20) when the highest reported SAR for DSSS(802.11b) is ≤ 1.2 W/kg, and the output power for DSSS is not less than that for OFDM.
4. According to IEC 62209-2:2010 ,If the correction Δ SAR has a positive sign, the measured SAR results shall not be corrected.

WLAN 5.2G:

EUT Position	Frequency (MHz)	Test Mode	Max. Meas. Power (dBm)	Max. Rated Power (dBm)	1g SAR (W/kg)				
					Scaled Factor	Meas. SAR	Scaled SAR	Corrected SAR	Plot
Head Left Cheek	5180	802.11a	/	/	/	/	/	/	/
	5200	802.11a	10.08	10.5	1.102	0.338	0.372	0.37	174#
	5240	802.11a	/	/	/	/	/	/	/
Head Left Tilt	5180	802.11a	/	/	/	/	/	/	/
	5200	802.11a	10.08	10.5	1.102	0.390	0.430	0.43	175#
	5240	802.11a	/	/	/	/	/	/	/
Head Right Cheek	5180	802.11a	10.13	10.5	1.089	0.537	0.585	0.59	176#
	5200	802.11a	10.08	10.5	1.102	0.507	0.559	0.56	177#
	5240	802.11a	10.02	10.5	1.117	0.489	0.546	0.55	178#
Head Right Tilt	5180	802.11a	/	/	/	/	/	/	/
	5200	802.11a	10.08	10.5	1.102	0.486	0.536	0.54	179#
	5240	802.11a	/	/	/	/	/	/	/
Body Back (10mm)	5180	802.11a	10.13	10.5	1.089	0.292	0.318	0.32	180#
	5200	802.11a	10.08	10.5	1.102	0.210	0.231	0.23	181#
	5240	802.11a	10.02	10.5	1.117	0.206	0.230	0.23	182#
Body Left (10mm)	5180	802.11a	/	/	/	/	/	/	/
	5200	802.11a	10.08	10.5	1.102	0.151	0.166	0.17	183#
	5240	802.11a	/	/	/	/	/	/	/
Body Top (10mm)	5180	802.11a	/	/	/	/	/	/	/
	5200	802.11a	10.08	10.5	1.102	0.161	0.177	0.18	184#
	5240	802.11a	/	/	/	/	/	/	/

WLAN 5.3G:

EUT Position	Frequency (MHz)	Test Mode	Max. Meas. Power (dBm)	Max. Rated Power (dBm)	1g SAR (W/kg)				
					Scaled Factor	Meas. SAR	Scaled SAR	Corrected SAR	Plot
Head Left Cheek	5260	802.11a	/	/	/	/	/	/	/
	5280	802.11a	9.73	10.5	1.194	0.254	0.303	0.30	185#
	5320	802.11a	/	/	/	/	/	/	/
Head Left Tilt	5260	802.11a	/	/	/	/	/	/	/
	5280	802.11a	9.73	10.5	1.194	0.224	0.267	0.27	186#
	5320	802.11a	/	/	/	/	/	/	/
Head Right Cheek	5260	802.11a	9.35	10.5	1.303	0.454	0.592	0.59	187#
	5280	802.11a	9.73	10.5	1.194	0.523	0.624	0.63	188#
	5320	802.11a	9.48	10.5	1.265	0.525	0.664	0.67	189#
Head Right Tilt	5260	802.11a	/	/	/	/	/	/	/
	5280	802.11a	9.73	10.5	1.194	0.425	0.507	0.51	190#
	5320	802.11a	/	/	/	/	/	/	/
Body Back (10mm)	5260	802.11a	9.35	10.5	1.303	0.170	0.222	0.22	191#
	5280	802.11a	9.73	10.5	1.194	0.177	0.211	0.21	192#
	5320	802.11a	9.48	10.5	1.265	0.156	0.197	0.20	193#
Body Left (10mm)	5260	802.11a	/	/	/	/	/	/	/
	5280	802.11a	9.73	10.5	1.194	0.071	0.085	0.09	194#
	5320	802.11a	/	/	/	/	/	/	/
Body Top (10mm)	5260	802.11a	/	/	/	/	/	/	/
	5280	802.11a	9.73	10.5	1.194	0.133	0.159	0.16	195#
	5320	802.11a	/	/	/	/	/	/	/

WLAN 5.6G:

EUT Position	Frequency (MHz)	Test Mode	Max. Meas. Power (dBm)	Max. Rated Power (dBm)	1g SAR (W/kg)				
					Scaled Factor	Meas. SAR	Scaled SAR	Corrected SAR	Plot
Head Left Cheek	5500	802.11a	/	/	/	/	/	/	/
	5580	802.11a	9.72	10.5	1.197	0.427	0.511	0.51	196#
	5700	802.11a	/	/	/	/	/	/	/
Head Left Tilt	5500	802.11a	/	/	/	/	/	/	/
	5580	802.11a	9.72	10.5	1.197	0.402	0.481	0.48	197#
	5700	802.11a	/	/	/	/	/	/	/
Head Right Cheek	5500	802.11a	9.98	10.5	1.127	0.455	0.513	0.51	198#
	5580	802.11a	9.72	10.5	1.197	0.512	0.613	0.61	199#
	5700	802.11a	9.65	10.5	1.216	0.528	0.642	0.64	200#
	5720	802.11a	9.91	10.5	1.146	0.503	0.576	0.58	201# ^{Note*}
Head Right Tilt	5500	802.11a	/	/	/	/	/	/	/
	5580	802.11a	9.72	10.5	1.197	0.434	0.519	0.52	202#
	5700	802.11a	/	/	/	/	/	/	/
Body Back (10mm)	5500	802.11a	9.98	10.5	1.127	0.317	0.357	0.36	203#
	5580	802.11a	9.72	10.5	1.197	0.273	0.327	0.33	204#
	5700	802.11a	9.65	10.5	1.216	0.381	0.463	0.46	205#
	5720	802.11a	9.91	10.5	1.146	0.417	0.478	0.48	206# ^{Note*}
Body Left (10mm)	5500	802.11a	/	/	/	/	/	/	/
	5580	802.11a	9.72	10.5	1.197	0.154	0.184	0.18	207#
	5700	802.11a	/	/	/	/	/	/	/
Body Top (10mm)	5500	802.11a	/	/	/	/	/	/	/
	5580	802.11a	9.72	10.5	1.197	0.215	0.257	0.26	208#
	5700	802.11a	/	/	/	/	/	/	/

Note*: This data tested on 2019/03/26.

WLAN 5.8G:

EUT Position	Frequency (MHz)	Test Mode	Max. Meas. Power (dBm)	Max. Rated Power (dBm)	1g SAR (W/kg)				
					Scaled Factor	Meas. SAR	Scaled SAR	Corrected SAR	Plot
Head Left Cheek	5745	802.11a	/	/	/	/	/	/	/
	5785	802.11a	10.01	10.5	1.096	0.406	0.445	0.45	209#
	5825	802.11a	/	/	/	/	/	/	/
Head Left Tilt	5745	802.11a	/	/	/	/	/	/	/
	5785	802.11a	10.01	10.5	1.096	0.423	0.464	0.46	210#
	5825	802.11a	/	/	/	/	/	/	/
Head Right Cheek	5745	802.11a	9.95	10.5	1.135	0.625	0.709	0.71	211#
	5785	802.11a	10.01	10.5	1.096	0.636	0.697	0.70	212#
	5825	802.11a	9.99	10.5	1.125	0.603	0.678	0.68	213#
Head Right Tilt	5745	802.11a	/	/	/	/	/	/	/
	5785	802.11a	10.01	10.5	1.096	0.538	0.590	0.59	214#
	5825	802.11a	/	/	/	/	/	/	/
Body Back (10mm)	5745	802.11a	9.95	10.5	1.135	0.343	0.389	0.39	215#
	5785	802.11a	10.01	10.5	1.096	0.349	0.383	0.38	216#
	5825	802.11a	9.99	10.5	1.125	0.293	0.330	0.33	217#
Body Left (10mm)	5745	802.11a	/	/	/	/	/	/	/
	5785	802.11a	10.01	10.5	1.096	0.117	0.128	0.13	218#
	5825	802.11a	/	/	/	/	/	/	/
Body Top (10mm)	5745	802.11a	/	/	/	/	/	/	/
	5785	802.11a	10.01	10.5	1.096	0.133	0.146	0.15	219#
	5825	802.11a	/	/	/	/	/	/	/

Note:

1. When the SAR value is less than half of the limit, testing for other channels are optional.
2. When SAR or MPE is not measured at the maximum power level allowed for production units, the results must be scaled to the maximum tune-up tolerance limit according to the power applied to the individual channels tested to determine compliance.
3. According to IEC 62209-2:2010 ,If the correction ΔSAR has a positive sign, the measured SAR results shall not be corrected.

Bluetooth:

EUT Position	Frequency (MHz)	Test Mode	Max. Meas. Power (dBm)	Max. Rated Power (dBm)	1g SAR (W/kg)				
					Scaled Factor	Meas. SAR	Scaled SAR	Corrected SAR	Plot
Head Left Cheek	2402	GFSK	/	/	/	/	/	/	/
	2441	GFSK	6.55	7	1.109	0.013	0.014	0.01	220#
	2480	GFSK	/	/	/	/	/	/	/
Head Left Tilt	2402	GFSK	/	/	/	/	/	/	/
	2441	GFSK	6.55	7	1.109	0.012	0.013	0.01	221#
	2480	GFSK	/	/	/	/	/	/	/
Head Right Cheek	2402	GFSK	6.58	7	1.102	0.025	0.028	0.03	222#
	2441	GFSK	6.55	7	1.109	0.031	0.034	0.03	223#
	2480	GFSK	6.68	7	1.076	0.042	0.045	0.05	224#
Head Right Tilt	2402	GFSK	/	/	/	/	/	/	/
	2441	GFSK	6.55	7	1.109	0.026	0.029	0.03	225#
	2480	GFSK	/	/	/	/	/	/	/
Body Back (10mm)	2402	GFSK	6.58	7	1.102	0.014	0.015	0.02	226#
	2441	GFSK	6.55	7	1.109	0.026	0.029	0.03	227#
	2480	GFSK	6.68	7	1.076	0.019	0.020	0.02	228#

Note:

1. When the SAR value is less than half of the limit, testing for other channels are optional.
2. When SAR or MPE is not measured at the maximum power level allowed for production units, the results must be scaled to the maximum tune-up tolerance limit according to the power applied to the individual channels tested to determine compliance.
3. According to IEC 62209-2:2010 ,If the correction ΔSAR has a positive sign, the measured SAR results shall not be corrected.

Corrected SAR Evaluation

62209-2 © IEC:2010

– 89 –

Annex F
(normative)**SAR correction for deviations of complex permittivity from targets****F.2 SAR correction formula**

From [13] and [14], a linear relationship was found between the percent change in SAR (denoted ΔSAR) and the percent change in the permittivity and conductivity from the target values in Table 1 (denoted $\Delta \epsilon_r$ and $\Delta \sigma$, respectively). This linear relationship agrees with the results of Kuster and Balzano [48] and Bit-Babik et al. [2]. The relationship is given by:

$$\Delta SAR = c_\epsilon \Delta \epsilon_r + c_\sigma \Delta \sigma \quad (F.1)$$

where

$c_\epsilon = \partial(\Delta SAR)/\partial(\Delta \epsilon)$ is the coefficients representing the sensitivity of SAR to permittivity where SAR is normalized to output power;

$c_\sigma = \partial(\Delta SAR)/\partial(\Delta \sigma)$ is the coefficients representing the sensitivity of SAR to conductivity, where SAR is normalized to output power.

The values of c_ϵ and c_σ have a simple relationship with frequency that can be described using polynomial equations. For the 1 g averaged SAR c_ϵ and c_σ are given by

$$c_\epsilon = -7,854 \times 10^{-4} f^3 + 9,402 \times 10^{-3} f^2 - 2,742 \times 10^{-2} f - 0,2026 \quad (F.2)$$

$$c_\sigma = 9,804 \times 10^{-3} f^3 - 8,661 \times 10^{-2} f^2 + 2,981 \times 10^{-2} f + 0,7829 \quad (F.3)$$

where

f is the frequency in GHz.

For the 10 g averaged SAR, the variables c_ϵ and c_σ are given by:

$$c_\epsilon = 3,456 \times 10^{-3} f^3 - 3,531 \times 10^{-2} f^2 + 7,675 \times 10^{-2} f - 0,1860 \quad (F.4)$$

$$c_\sigma = 4,479 \times 10^{-3} f^3 - 1,586 \times 10^{-2} f^2 - 0,1972 f + 0,7717 \quad (F.5)$$

Corrected SAR Evaluation Table

Frequency (MHz)	Liquid Type	$C \epsilon$	$\Delta \epsilon r$	$C \delta$	$\Delta \delta$	ΔSAR (%)
709	1g Head	-0.218	2.14	0.764	-3.26	-2.96
710	1g Head	-0.218	2.02	0.764	-3.15	-2.85
711	1g Head	-0.218	1.98	0.764	-2.92	-2.66
750	1g Head	-0.218	1.36	0.761	-1.46	-1.41
824.2	1g Head	-0.219	2.12	0.754	-2.33	-2.22
826.4	1g Head	-0.219	2.15	0.754	-1.89	-1.90
829	1g Head	-0.219	1.91	0.754	-1	-1.17
836.5	1g Head	-0.219	1.94	0.753	-0.56	-0.85
836.6	1g Head	-0.219	1.9	0.753	-0.33	-0.67
844	1g Head	-0.220	1.51	0.752	-0.77	-0.91
846.6	1g Head	-0.220	1.33	0.752	0.88	0.37
848.8	1g Head	-0.220	1.2	0.752	1.32	0.73
709	1g Body	-0.218	3.47	0.764	-2.29	-2.50
710	1g Body	-0.218	3.46	0.764	-1.98	-2.27
711	1g Body	-0.218	3.47	0.764	-1.88	-2.19
750	1g Body	-0.218	3.71	0.761	-1.56	-2.00
824.2	1g Body	-0.219	4.06	0.754	-2.78	-2.99
826.4	1g Body	-0.219	4.04	0.754	-2.68	-2.91
829	1g Body	-0.219	3.79	0.754	-1.96	-2.31
836.5	1g Body	-0.219	3.81	0.753	-1.55	-2.00
836.6	1g Body	-0.219	3.79	0.753	-1.44	-1.92
844	1g Body	-0.220	3.71	0.752	-2.35	-2.58
846.6	1g Body	-0.220	3.33	0.752	-1.73	-2.03
848.8	1g Body	-0.220	3.31	0.752	-2.42	-2.55

Frequency (MHz)	Liquid Type	$C \epsilon$	$\Delta \epsilon r$	$C \delta$	$\Delta \delta$	ΔSAR (%)
1712.4	1g Head	-0.226	3.12	0.629	-2.3	-2.15
1720	1g Head	-0.226	2.66	0.628	-1.26	-1.39
1732.5	1g Head	-0.226	2.68	0.626	-1.25	-1.39
1732.6	1g Head	-0.226	2.63	0.626	-1.1	-1.28
1745	1g Head	-0.226	2.56	0.623	-1.09	-1.26
1750	1g Head	-0.226	2.57	0.622	-0.73	-1.04
1752.6	1g Head	-0.226	2.5	0.622	-0.51	-0.88
1712.4	1g Body	-0.226	-0.91	0.629	2.6	1.84
1720	1g Body	-0.226	-1.21	0.628	2.72	1.98
1732.5	1g Body	-0.226	-1.18	0.626	2.91	2.09
1732.6	1g Body	-0.226	-1.19	0.626	3.31	2.34
1745	1g Body	-0.226	-1.42	0.623	3.22	2.33
1750	1g Body	-0.226	-1.42	0.622	3.76	2.66
1752.6	1g Body	-0.226	-1.52	0.622	3.83	2.73

Frequency (MHz)	Liquid Type	C ϵ	$\Delta \epsilon r$	C δ	$\Delta \delta$	Δ SAR (%)
1850.2	1g Head	-0.226	1.76	0.604	-4.21	-2.94
1852.4	1g Head	-0.226	1.7	0.603	-3.79	-2.67
1860	1g Head	-0.226	1.53	0.602	-3.5	-2.45
1880	1g Head	-0.226	1.02	0.598	-2.14	-1.51
1900	1g Head	-0.226	0.91	0.594	-0.64	-0.59
1907.6	1g Head	-0.226	0.83	0.593	-0.36	-0.40
1909.8	1g Head	-0.226	0.8	0.592	-0.21	-0.31
1850.2	1g Body	-0.226	2.4	0.604	-3.82	-2.85
1852.4	1g Body	-0.226	2.35	0.603	-3.29	-2.52
1860	1g Body	-0.226	2.06	0.602	-3.22	-2.40
1880	1g Body	-0.226	1.65	0.598	-2.3	-1.75
1900	1g Body	-0.226	1.54	0.594	-0.39	-0.58
1907.6	1g Body	-0.226	1.5	0.593	-0.26	-0.49
1909.8	1g Body	-0.226	1.46	0.592	0.13	-0.25

Frequency (MHz)	Liquid Type	C ϵ	$\Delta \epsilon r$	C δ	$\Delta \delta$	Δ SAR (%)
2402	1g Head	-0.225	2.55	0.491	-3.69	-2.38
2412	1g Head	-0.225	2.58	0.489	-1.58	-1.35
2437	1g Head	-0.225	2.29	0.483	-1.12	-1.06
2441	1g Head	-0.225	1.56	0.482	-0.89	-0.78
2450	1g Head	-0.225	1.54	0.480	-0.06	-0.38
2462	1g Head	-0.225	1.39	0.478	0.28	-0.18
2480	1g Head	-0.225	0.91	0.474	-0.33	-0.36
2510	1g Head	-0.225	2.65	0.467	-2.83	-1.92
2535	1g Head	-0.224	-0.34	0.462	0.53	0.32
2402	1g Body	-0.225	3.09	0.491	-1.95	-1.65
2412	1g Body	-0.225	3.08	0.489	-0.21	-0.80
2437	1g Body	-0.225	2.77	0.483	-0.26	-0.75
2441	1g Body	-0.225	2.61	0.482	-0.21	-0.69
2450	1g Body	-0.225	2.22	0.480	0.21	-0.40
2462	1g Body	-0.225	2.14	0.478	0.56	-0.21
2480	1g Body	-0.225	1.84	0.474	-0.25	-0.53
2510	1g Body	-0.225	1.21	0.467	-2.5	-1.44
2535	1g Body	-0.224	1.07	0.462	1.84	0.61

Frequency (MHz)	Liquid Type	C ϵ	$\Delta \epsilon r$	C δ	$\Delta \delta$	Δ SAR (%)
2560	1g Head	-0.224	-0.55	0.456	0.1	0.17
2600	1g Head	-0.224	-1.8	0.447	-0.36	0.24
2560	1g Body	-0.224	0.68	0.456	0.43	0.04
2600	1g Body	-0.224	0.46	0.447	-0.97	-0.54

Frequency (MHz)	Liquid Type	C ε	Δ ε r	C δ	Δ δ	ΔSAR (%)
5180	1g Head	-0.202	0.94	-0.024	1.34	-0.22
5200	1g Head	-0.201	0.79	-0.026	1.05	-0.19
5240	1g Head	-0.201	0.51	-0.028	0.91	-0.13
5250	1g Head	-0.201	0.43	-0.029	0.89	-0.11
5260	1g Head	-0.201	0.72	-0.030	3.83	-0.26
5280	1g Head	-0.201	0.6	-0.031	3.73	-0.24
5300	1g Head	-0.201	0.45	-0.032	3.63	-0.21
5320	1g Head	-0.201	0.3	-0.034	3.54	-0.18
5500	1g Head	-0.200	-0.95	-0.042	2.68	0.08
5580	1g Head	-0.199	-1.52	-0.044	2.32	0.20
5600	1g Head	-0.199	-1.99	-0.045	2.39	0.29
5700	1g Head	-0.199	-2.37	-0.046	1.61	0.40
5720	1g Head	-0.199	-2.52	-0.046	1.52	0.43
5745	1g Head	-0.199	-3.12	-0.045	-0.25	0.63
5785	1g Head	-0.199	-3.43	-0.045	-0.32	0.70
5800	1g Head	-0.199	-3.54	-0.045	-0.44	0.72
5825	1g Head	-0.199	-3.71	-0.044	-0.57	0.76
5180	1g Body	-0.202	3.15	-0.024	4	-0.73
5200	1g Body	-0.201	3.1	-0.026	4.06	-0.73
5240	1g Body	-0.201	2.98	-0.028	3.46	-0.70
5250	1g Body	-0.201	2.94	-0.029	3.4	-0.69
5260	1g Body	-0.201	2.77	-0.030	3.28	-0.65
5280	1g Body	-0.201	2.7	-0.031	3.06	-0.64
5300	1g Body	-0.201	2.64	-0.032	2.56	-0.61
5320	1g Body	-0.201	2.59	-0.034	2.3	-0.60
5500	1g Body	-0.200	2.05	-0.042	-0.42	-0.39
5580	1g Body	-0.199	1.82	-0.044	-1.62	-0.29
5600	1g Body	-0.199	1.76	-0.045	-2.03	-0.26
5700	1g Body	-0.199	1.46	-0.046	-3.32	-0.14
5720	1g Body	-0.199	1.38	-0.046	-3.82	-0.10
5745	1g Body	-0.199	1.64	-0.045	-0.99	-0.28
5785	1g Body	-0.199	1.51	-0.045	-1.07	-0.25
5800	1g Body	-0.199	1.47	-0.045	-1.25	-0.24
5825	1g Body	-0.199	1.39	-0.044	-1.53	-0.21

$$\Delta SAR = c_{\epsilon} \Delta \epsilon_r + c_{\sigma} \Delta \sigma$$

$$c_{\epsilon} = -7,854 \times 10^{-4} f^3 + 9,402 \times 10^{-3} f^2 - 2,742 \times 10^{-2} f - 0,202 \text{ 6} \tag{F.2}$$

$$c_{\sigma} = 9,804 \times 10^{-3} f^3 - 8,661 \times 10^{-2} f^2 + 2,981 \times 10^{-2} f + 0,782 \text{ 9} \tag{F.3}$$

where

f is the frequency in GHz.

$$\text{Corrected SAR} = \text{Measured SAR} * ((100 + (\Delta SAR \times -1)) / 100)$$

SAR Measurement Variability

In accordance with published RF Exposure KDB procedure 865664 D01 SAR measurement 100 MHz to 6 GHz v01. These additional measurements are repeated after the completion of all measurements requiring the same head or body tissue-equivalent medium in a frequency band. The test device should be returned to ambient conditions (normal room temperature) with the battery fully charged before it is re-mounted on the device holder for the repeated measurement(s) to minimize any unexpected variations in the repeated results

- 1) Repeated measurement is not required when the original highest measured SAR is < 0.80 W/kg; steps 2) through 4) do not apply.
- 2) When the original highest measured SAR is ≥ 0.80 W/kg, repeat that measurement once.
- 3) Perform a second repeated measurement only if the ratio of largest to smallest SAR for the original and first repeated measurements is > 1.20 or when the original or repeated measurement is ≥ 1.45 W/kg (~ 10% from the 1-g SAR limit).
- 4) Perform a third repeated measurement only if the original, first or second repeated measurement is ≥ 1.5 W/kg and the ratio of largest to smallest SAR for the original, first and second repeated measurements is > 1.20 .

Note: The same procedures should be adapted for measurements according to extremity and occupational exposure limits by applying a factor of 2.5 for extremity exposure and a factor of 5 for occupational exposure to the corresponding SAR thresholds.

The Highest Measured SAR Configuration in Each Frequency Band

Head

SAR probe calibration point	Frequency Band	Freq.(MHz)	EUT Position	Meas. SAR (W/kg)		Largest to Smallest SAR Ratio
				Original	Repeated	
/	/	/	/	/	/	/

Body

SAR probe calibration point	Frequency Band	Freq.(MHz)	EUT Position	Meas. SAR (W/kg)		Largest to Smallest SAR Ratio
				Original	Repeated	
1900MHz (1850~2000 MHz)	LTE Band 2	1900	Body Back	0.801	0.792	1.01

Note:

1. Second Repeated Measurement is not required since the ratio of the largest to smallest SAR for the original and first repeated measurement is not > 1.20 .
2. The measured SAR results **do not** have to be scaled to the maximum tune-up tolerance to determine if repeated measurements are required.
3. SAR measurement variability must be assessed for each frequency band, which is determined by the **SAR probe calibration point and tissue-equivalent medium** used for the device measurements..

SAR SIMULTANEOUS TRANSMISSION DESCRIPTION

Simultaneous Transmission:

Description of Simultaneous Transmit Capabilities		
Transmitter Combination	Simultaneous?	Hotspot?
WWAN(GSM/WCDMA/LTE) + Bluetooth	√	×
WWAN(GSM/WCDMA/LTE) + WLAN	√	√
WLAN + Bluetooth	×	×

Simultaneous and Hotspot SAR test exclusion considerations:

Mode(SAR1+SAR2)	Position	Reported SAR(W/kg)		ΣSAR < 1.6W/kg
		SAR1	SAR2	
GSM 850+Bluetooth	Head Left Cheek	0.02	0.01	0.03
	Head Left Tilt	0.01	0.01	0.02
	Head Right Cheek	0.04	0.05	0.09
	Head Right Tilt	0.02	0.03	0.05
	Body Worn Back	0.40	0.03	0.43
	Body Back	0.50	0.03	0.53
PCS1900 +Bluetooth	Head Left Cheek	0.14	0.01	0.15
	Head Left Tilt	0.05	0.01	0.06
	Head Right Cheek	0.09	0.05	0.14
	Head Right Tilt	0.03	0.03	0.06
	Body Worn Back	0.40	0.03	0.43
	Body Back	0.80	0.03	0.83
WCDMA Band 2+Bluetooth	Head Left Cheek	0.23	0.01	0.24
	Head Left Tilt	0.08	0.01	0.09
	Head Right Cheek	0.15	0.05	0.20
	Head Right Tilt	0.06	0.03	0.09
	Body Back	0.54	0.03	0.57
WCDMA Band 4+Bluetooth	Head Left Cheek	0.30	0.01	0.31
	Head Left Tilt	0.11	0.01	0.12
	Head Right Cheek	0.16	0.05	0.21
	Head Right Tilt	0.09	0.03	0.12
	Body Back	0.64	0.03	0.67
WCDMA Band 5+Bluetooth	Head Left Cheek	0.08	0.01	0.09
	Head Left Tilt	0.02	0.01	0.03
	Head Right Cheek	0.05	0.05	0.10
	Head Right Tilt	0.02	0.03	0.05
	Body Back	0.55	0.03	0.58
LTE Band 2+Bluetooth	Head Left Cheek	0.28	0.01	0.29
	Head Left Tilt	0.11	0.01	0.12
	Head Right Cheek	0.18	0.05	0.23
	Head Right Tilt	0.08	0.03	0.11
	Body Back	0.84	0.03	0.87

Mode(SAR1+SAR2)	Position	Reported SAR(W/kg)		ΣSAR < 1.6W/kg
		SAR1	SAR2	
LTE Band 4+Bluetooth	Head Left Cheek	0.35	0.01	0.36
	Head Left Tilt	0.11	0.01	0.12
	Head Right Cheek	0.24	0.05	0.29
	Head Right Tilt	0.08	0.03	0.11
	Body Back	0.73	0.03	0.76
LTE Band 5+Bluetooth	Head Left Cheek	0.03	0.01	0.04
	Head Left Tilt	0.02	0.01	0.03
	Head Right Cheek	0.05	0.05	0.10
	Head Right Tilt	0.02	0.03	0.05
	Body Back	0.65	0.03	0.68
LTE Band 7+Bluetooth	Head Left Cheek	0.76	0.01	0.77
	Head Left Tilt	0.20	0.01	0.21
	Head Right Cheek	0.27	0.05	0.32
	Head Right Tilt	0.22	0.03	0.25
	Body Back	0.54	0.03	0.57
LTE Band 17+Bluetooth	Head Left Cheek	0.21	0.01	0.22
	Head Left Tilt	0.12	0.01	0.13
	Head Right Cheek	0.18	0.05	0.23
	Head Right Tilt	0.11	0.03	0.14
	Body Back	0.46	0.03	0.49

Mode(SAR1+SAR2)	Position	Reported SAR(W/kg)		ΣSAR < 1.6W/kg
		SAR1	SAR2	
GSM 850+ WLAN 2.4G	Head Left Cheek	0.02	0.02	0.04
	Head Left Tilt	0.01	0.02	0.03
	Head Right Cheek	0.04	0.07	0.11
	Head Right Tilt	0.02	0.05	0.07
	Body Worn Back	0.40	0.04	0.44
GPRS 850 + WLAN 2.4G (Hotspot)	Body Back	0.50	0.04	0.54
	Body Left	0.12	0.03	0.15
	Body Right	0.11	N/A	N/A
	Body Bottom	0.26	N/A	N/A
PCS1900 + WLAN 2.4G	Head Left Cheek	0.14	0.02	0.16
	Head Left Tilt	0.05	0.02	0.07
	Head Right Cheek	0.09	0.07	0.16
	Head Right Tilt	0.03	0.05	0.08
	Body Worn Back	0.40	0.04	0.44
GPRS 1900 + WLAN 2.4G (Hotspot)	Body Back	0.80	0.04	0.84
	Body Left	0.13	0.03	0.16
	Body Right	0.05	N/A	N/A
	Body Bottom	0.48	N/A	N/A
WCDMA Band 2+ WLAN 2.4G	Head Left Cheek	0.23	0.02	0.25
	Head Left Tilt	0.08	0.02	0.10
	Head Right Cheek	0.15	0.07	0.22
	Head Right Tilt	0.06	0.05	0.11
WCDMA Band 2+ WLAN 2.4G (Hotspot)	Body Back	0.54	0.04	0.58
	Body Left	0.12	0.03	0.15
	Body Right	0.07	N/A	N/A
	Body Bottom	0.42	N/A	N/A
WCDMA Band 4+ WLAN 2.4G	Head Left Cheek	0.30	0.02	0.32
	Head Left Tilt	0.11	0.02	0.13
	Head Right Cheek	0.16	0.07	0.23
	Head Right Tilt	0.09	0.05	0.14
WCDMA Band 4+ WLAN 2.4G (Hotspot)	Body Back	0.64	0.04	0.68
	Body Left	0.32	0.03	0.35
	Body Right	0.12	N/A	N/A
	Body Bottom	0.22	N/A	N/A
WCDMA Band 5+ WLAN 2.4G	Head Left Cheek	0.08	0.02	0.10
	Head Left Tilt	0.02	0.02	0.04
	Head Right Cheek	0.05	0.07	0.12
	Head Right Tilt	0.02	0.05	0.07
WCDMA Band 5+ WLAN (Hotspot)	Body Back	0.55	0.04	0.59
	Body Left	0.06	0.03	0.09
	Body Right	0.09	N/A	N/A
	Body Bottom	0.40	N/A	N/A
LTE Band 2+ WLAN 2.4G	Head Left Cheek	0.28	0.02	0.30
	Head Left Tilt	0.11	0.02	0.13
	Head Right Cheek	0.18	0.07	0.25
	Head Right Tilt	0.08	0.05	0.13

Mode(SAR1+SAR2)	Position	Reported SAR(W/kg)		ΣSAR < 1.6W/kg
		SAR1	SAR2	
LTE Band 2+ WLAN 2.4G (Hotspot)	Body Back	0.84	0.04	0.88
	Body Left	0.18	0.03	0.21
	Body Right	0.09	N/A	N/A
	Body Bottom	0.58	N/A	N/A
LTE Band 4+ WLAN 2.4G	Head Left Cheek	0.35	0.02	0.37
	Head Left Tilt	0.11	0.02	0.13
	Head Right Cheek	0.24	0.07	0.31
	Head Right Tilt	0.08	0.05	0.13
LTE Band 4+ WLAN 2.4G (Hotspot)	Body Back	0.73	0.04	0.77
	Body Left	0.30	0.03	0.33
	Body Right	0.17	N/A	N/A
	Body Bottom	0.28	N/A	N/A
LTE Band 5+ WLAN 2.4G	Head Left Cheek	0.03	0.02	0.05
	Head Left Tilt	0.02	0.02	0.04
	Head Right Cheek	0.05	0.07	0.12
	Head Right Tilt	0.02	0.05	0.07
LTE Band 5+ WLAN 2.4G (Hotspot)	Body Back	0.65	0.04	0.69
	Body Left	0.08	0.03	0.11
	Body Right	0.05	N/A	N/A
	Body Bottom	0.30	N/A	N/A
LTE Band 7+ WLAN 2.4G	Head Left Cheek	0.76	0.02	0.78
	Head Left Tilt	0.20	0.02	0.22
	Head Right Cheek	0.27	0.07	0.34
	Head Right Tilt	0.22	0.05	0.27
LTE Band 7+ WLAN 2.4G (Hotspot)	Body Back	0.54	0.04	0.58
	Body Left	0.50	0.03	0.53
	Body Right	0.05	N/A	N/A
	Body Bottom	0.43	N/A	N/A
LTE Band 17+ WLAN 2.4G	Head Left Cheek	0.21	0.02	0.23
	Head Left Tilt	0.12	0.02	0.14
	Head Right Cheek	0.18	0.07	0.25
	Head Right Tilt	0.11	0.05	0.16
LTE Band 17+ WLAN 2.4G (Hotspot)	Body Back	0.46	0.04	0.50
	Body Left	0.20	0.03	0.23
	Body Right	0.36	N/A	N/A
	Body Bottom	0.19	N/A	N/A

Mode(SAR1+SAR2)	Position	Reported SAR(W/kg)		ΣSAR < 1.6W/kg
		SAR1	SAR2	
GSM 850+ WLAN 5.2G	Head Left Cheek	0.02	0.37	0.39
	Head Left Tilt	0.01	0.43	0.44
	Head Right Cheek	0.04	0.59	0.63
	Head Right Tilt	0.02	0.54	0.56
	Body Worn Back	0.40	0.32	0.72
	Body Back	0.50	0.32	0.82
PCS1900 + WLAN 5.2G	Head Left Cheek	0.14	0.37	0.51
	Head Left Tilt	0.05	0.43	0.48
	Head Right Cheek	0.09	0.59	0.68
	Head Right Tilt	0.03	0.54	0.57
	Body Worn Back	0.40	0.32	0.72
	Body Back	0.80	0.32	1.12
WCDMA Band 2+ WLAN 5.2G	Head Left Cheek	0.23	0.37	0.60
	Head Left Tilt	0.08	0.43	0.51
	Head Right Cheek	0.15	0.59	0.74
	Head Right Tilt	0.06	0.54	0.60
	Body Back	0.54	0.32	0.86
WCDMA Band 4+ WLAN 5.2G	Head Left Cheek	0.30	0.37	0.67
	Head Left Tilt	0.11	0.43	0.54
	Head Right Cheek	0.16	0.59	0.75
	Head Right Tilt	0.09	0.54	0.63
	Body Back	0.64	0.32	0.96
WCDMA Band 5+ WLAN 5.2G	Head Left Cheek	0.08	0.37	0.45
	Head Left Tilt	0.02	0.43	0.45
	Head Right Cheek	0.05	0.59	0.64
	Head Right Tilt	0.02	0.54	0.56
	Body Back	0.55	0.32	0.87
LTE Band 2+ WLAN 5.2G	Head Left Cheek	0.28	0.37	0.65
	Head Left Tilt	0.11	0.43	0.54
	Head Right Cheek	0.18	0.59	0.77
	Head Right Tilt	0.08	0.54	0.62
	Body Back	0.84	0.32	1.16
LTE Band 4+ WLAN 5.2G	Head Left Cheek	0.35	0.37	0.72
	Head Left Tilt	0.11	0.43	0.54
	Head Right Cheek	0.24	0.59	0.83
	Head Right Tilt	0.08	0.54	0.62
	Body Back	0.73	0.32	1.05
LTE Band 5+ WLAN 5.2G	Head Left Cheek	0.03	0.37	0.40
	Head Left Tilt	0.02	0.43	0.45
	Head Right Cheek	0.05	0.59	0.64
	Head Right Tilt	0.02	0.54	0.56
	Body Back	0.65	0.32	0.97

Mode(SAR1+SAR2)	Position	Reported SAR(W/kg)		Σ SAR < 1.6W/kg
		SAR1	SAR2	
LTE Band 7+ WLAN 5.2G	Head Left Cheek	0.76	0.37	1.13
	Head Left Tilt	0.20	0.43	0.63
	Head Right Cheek	0.27	0.59	0.86
	Head Right Tilt	0.22	0.54	0.76
	Body Back	0.54	0.32	0.86
LTE Band 17+ WLAN 5.2G	Head Left Cheek	0.21	0.37	0.58
	Head Left Tilt	0.12	0.43	0.55
	Head Right Cheek	0.18	0.59	0.77
	Head Right Tilt	0.11	0.54	0.65
	Body Back	0.46	0.32	0.78

Mode(SAR1+SAR2)	Position	Reported SAR(W/kg)		ΣSAR < 1.6W/kg
		SAR1	SAR2	
GSM 850+ WLAN 5.3G	Head Left Cheek	0.02	0.30	0.32
	Head Left Tilt	0.01	0.27	0.28
	Head Right Cheek	0.04	0.67	0.71
	Head Right Tilt	0.02	0.51	0.53
	Body Worn Back	0.40	0.22	0.62
	Body Back	0.50	0.22	0.72
PCS1900 + WLAN 5.3G	Head Left Cheek	0.14	0.30	0.44
	Head Left Tilt	0.05	0.27	0.32
	Head Right Cheek	0.09	0.67	0.76
	Head Right Tilt	0.03	0.51	0.54
	Body Worn Back	0.40	0.22	0.62
	Body Back	0.80	0.22	1.02
WCDMA Band 2+ WLAN 5.3G	Head Left Cheek	0.23	0.30	0.53
	Head Left Tilt	0.08	0.27	0.35
	Head Right Cheek	0.15	0.67	0.82
	Head Right Tilt	0.06	0.51	0.57
	Body Back	0.54	0.22	0.76
WCDMA Band 4+ WLAN 5.3G	Head Left Cheek	0.30	0.30	0.60
	Head Left Tilt	0.11	0.27	0.38
	Head Right Cheek	0.16	0.67	0.83
	Head Right Tilt	0.09	0.51	0.60
	Body Back	0.64	0.22	0.86
WCDMA Band 5+ WLAN 5.3G	Head Left Cheek	0.08	0.30	0.38
	Head Left Tilt	0.02	0.27	0.29
	Head Right Cheek	0.05	0.67	0.72
	Head Right Tilt	0.02	0.51	0.53
	Body Back	0.55	0.22	0.77
LTE Band 2+ WLAN 5.3G	Head Left Cheek	0.28	0.30	0.58
	Head Left Tilt	0.11	0.27	0.38
	Head Right Cheek	0.18	0.67	0.85
	Head Right Tilt	0.08	0.51	0.59
	Body Back	0.84	0.22	1.06
LTE Band 4+ WLAN 5.3G	Head Left Cheek	0.35	0.30	0.65
	Head Left Tilt	0.11	0.27	0.38
	Head Right Cheek	0.24	0.67	0.91
	Head Right Tilt	0.08	0.51	0.59
	Body Back	0.73	0.22	0.95
LTE Band 5+ WLAN 5.3G	Head Left Cheek	0.03	0.30	0.33
	Head Left Tilt	0.02	0.27	0.29
	Head Right Cheek	0.05	0.67	0.72
	Head Right Tilt	0.02	0.51	0.53
	Body Back	0.65	0.22	0.87

Mode(SAR1+SAR2)	Position	Reported SAR(W/kg)		Σ SAR < 1.6W/kg
		SAR1	SAR2	
LTE Band 7+ WLAN 5.3G	Head Left Cheek	0.76	0.30	1.06
	Head Left Tilt	0.20	0.27	0.47
	Head Right Cheek	0.27	0.67	0.94
	Head Right Tilt	0.22	0.51	0.73
	Body Back	0.54	0.22	0.76
LTE Band 17+ WLAN 5.3G	Head Left Cheek	0.21	0.30	0.51
	Head Left Tilt	0.12	0.27	0.39
	Head Right Cheek	0.18	0.67	0.85
	Head Right Tilt	0.11	0.51	0.62
	Body Back	0.46	0.22	0.68

Mode(SAR1+SAR2)	Position	Reported SAR(W/kg)		ΣSAR < 1.6W/kg
		SAR1	SAR2	
GSM 850+ WLAN 5.6G	Head Left Cheek	0.02	0.51	0.53
	Head Left Tilt	0.01	0.48	0.49
	Head Right Cheek	0.04	0.64	0.68
	Head Right Tilt	0.02	0.52	0.54
	Body Worn Back	0.40	0.48	0.88
	Body Back	0.50	0.48	0.98
PCS1900 + WLAN 5.6G	Head Left Cheek	0.14	0.51	0.65
	Head Left Tilt	0.05	0.48	0.53
	Head Right Cheek	0.09	0.64	0.73
	Head Right Tilt	0.03	0.52	0.55
	Body Worn Back	0.40	0.48	0.88
	Body Back	0.80	0.48	1.28
WCDMA Band 2+ WLAN 5.6G	Head Left Cheek	0.23	0.51	0.74
	Head Left Tilt	0.08	0.48	0.56
	Head Right Cheek	0.15	0.64	0.79
	Head Right Tilt	0.06	0.52	0.58
	Body Back	0.54	0.48	1.02
WCDMA Band 4+ WLAN 5.6G	Head Left Cheek	0.30	0.51	0.81
	Head Left Tilt	0.11	0.48	0.59
	Head Right Cheek	0.16	0.64	0.80
	Head Right Tilt	0.09	0.52	0.61
	Body Back	0.64	0.48	1.12
WCDMA Band 5+ WLAN 5.6G	Head Left Cheek	0.08	0.51	0.59
	Head Left Tilt	0.02	0.48	0.50
	Head Right Cheek	0.05	0.64	0.69
	Head Right Tilt	0.02	0.52	0.54
	Body Back	0.55	0.48	1.03
LTE Band 2+ WLAN 5.6G	Head Left Cheek	0.28	0.51	0.79
	Head Left Tilt	0.11	0.48	0.59
	Head Right Cheek	0.18	0.64	0.82
	Head Right Tilt	0.08	0.52	0.60
	Body Back	0.84	0.48	1.32
LTE Band 4+ WLAN 5.6G	Head Left Cheek	0.35	0.51	0.86
	Head Left Tilt	0.11	0.48	0.59
	Head Right Cheek	0.24	0.64	0.88
	Head Right Tilt	0.08	0.52	0.60
	Body Back	0.73	0.48	1.21
LTE Band 5+ WLAN 5.6G	Head Left Cheek	0.03	0.51	0.54
	Head Left Tilt	0.02	0.48	0.50
	Head Right Cheek	0.05	0.64	0.69
	Head Right Tilt	0.02	0.52	0.54
	Body Back	0.65	0.48	1.13

Mode(SAR1+SAR2)	Position	Reported SAR(W/kg)		ΣSAR < 1.6W/kg
		SAR1	SAR2	
LTE Band 7+ WLAN 5.6G	Head Left Cheek	0.76	0.51	1.27
	Head Left Tilt	0.20	0.48	0.68
	Head Right Cheek	0.27	0.64	0.91
	Head Right Tilt	0.22	0.52	0.74
	Body Back	0.54	0.48	1.02
LTE Band 17+ WLAN 5.6G	Head Left Cheek	0.21	0.51	0.72
	Head Left Tilt	0.12	0.48	0.60
	Head Right Cheek	0.18	0.64	0.82
	Head Right Tilt	0.11	0.52	0.63
	Body Back	0.46	0.48	0.94

Mode(SAR1+SAR2)	Position	Reported SAR(W/kg)		ΣSAR < 1.6W/kg
		SAR1	SAR2	
GSM 850+ WLAN 5.8G	Head Left Cheek	0.02	0.45	0.47
	Head Left Tilt	0.01	0.46	0.47
	Head Right Cheek	0.04	0.71	0.75
	Head Right Tilt	0.02	0.59	0.61
	Body Worn Back	0.40	0.39	0.79
	Body Back	0.50	0.39	0.89
PCS1900 + WLAN 5.8G	Head Left Cheek	0.14	0.45	0.59
	Head Left Tilt	0.05	0.46	0.51
	Head Right Cheek	0.09	0.71	0.80
	Head Right Tilt	0.03	0.59	0.62
	Body Worn Back	0.40	0.39	0.79
	Body Back	0.80	0.39	1.19
WCDMA Band 2+ WLAN 5.8G	Head Left Cheek	0.23	0.45	0.68
	Head Left Tilt	0.08	0.46	0.54
	Head Right Cheek	0.15	0.71	0.86
	Head Right Tilt	0.06	0.59	0.65
	Body Back	0.54	0.39	0.93
WCDMA Band 4+ WLAN 5.8G	Head Left Cheek	0.30	0.45	0.75
	Head Left Tilt	0.11	0.46	0.57
	Head Right Cheek	0.16	0.71	0.87
	Head Right Tilt	0.09	0.59	0.68
	Body Back	0.64	0.39	1.03
WCDMA Band 5+ WLAN 5.8G	Head Left Cheek	0.08	0.45	0.53
	Head Left Tilt	0.02	0.46	0.48
	Head Right Cheek	0.05	0.71	0.76
	Head Right Tilt	0.02	0.59	0.61
	Body Back	0.55	0.39	0.94
LTE Band 2+ WLAN 5.8G	Head Left Cheek	0.28	0.45	0.73
	Head Left Tilt	0.11	0.46	0.57
	Head Right Cheek	0.18	0.71	0.89
	Head Right Tilt	0.08	0.59	0.67
	Body Back	0.84	0.39	1.23
LTE Band 4+ WLAN 5.8G	Head Left Cheek	0.35	0.45	0.80
	Head Left Tilt	0.11	0.46	0.57
	Head Right Cheek	0.24	0.71	0.95
	Head Right Tilt	0.08	0.59	0.67
	Body Back	0.73	0.39	1.12
LTE Band 5+ WLAN 5.8G	Head Left Cheek	0.03	0.45	0.48
	Head Left Tilt	0.02	0.46	0.48
	Head Right Cheek	0.05	0.71	0.76
	Head Right Tilt	0.02	0.59	0.61
	Body Back	0.65	0.39	1.04

Mode(SAR1+SAR2)	Position	Reported SAR(W/kg)		ΣSAR < 1.6W/kg
		SAR1	SAR2	
LTE Band 7+ WLAN 5.8G	Head Left Cheek	0.76	0.45	1.21
	Head Left Tilt	0.20	0.46	0.66
	Head Right Cheek	0.27	0.71	0.98
	Head Right Tilt	0.22	0.59	0.81
	Body Back	0.54	0.39	0.93
LTE Band 17+ WLAN 5.8G	Head Left Cheek	0.21	0.45	0.66
	Head Left Tilt	0.12	0.46	0.58
	Head Right Cheek	0.18	0.71	0.89
	Head Right Tilt	0.11	0.59	0.70
	Body Back	0.46	0.39	0.85

Note:

- Hotspot mode SAR is measured for all edges and surfaces of the device with a transmitting antenna located within 25 mm from that surface or edge; for the data modes, wireless technologies and frequency bands supporting hotspot mode.
- Hotspot Mode is not feasible during voice calls.
- The EUT is only a client device. so the WLAN 5G can not support hotspot mode.

Conclusion:

Sum of SAR: **ΣSAR ≤ 1.6 W/kg** therefore simultaneous transmission SAR with Volume Scans is **not required**.

SAR Plots

Please Refer to the Attachment.

APPENDIX A MEASUREMENT UNCERTAINTY

The uncertainty budget has been determined for the measurement system and is given in the following Table.

Measurement uncertainty evaluation for IEEE1528-2013 SAR test

Source of uncertainty	Tolerance/uncertainty ± %	Probability distribution	Divisor	ci (1 g)	ci (10 g)	Standard uncertainty ± %, (1 g)	Standard uncertainty ± %, (10 g)
Measurement system							
Probe calibration	6.55	N	1	1	1	6.6	6.6
Axial Isotropy	4.7	R	√3	1	1	2.7	2.7
Hemispherical Isotropy	9.6	R	√3	0	0	0.0	0.0
Boundary effect	1.0	R	√3	1	1	0.6	0.6
Linearity	4.7	R	√3	1	1	2.7	2.7
Detection limits	1.0	R	√3	1	1	0.6	0.6
Readout electronics	0.3	N	1	1	1	0.3	0.3
Response time	0.0	R	√3	1	1	0.0	0.0
Integration time	0.0	R	√3	1	1	0.0	0.0
RF ambient conditions – noise	1.0	R	√3	1	1	0.6	0.6
RF ambient conditions–reflections	1.0	R	√3	1	1	0.6	0.6
Probe positioner mech. Restrictions	0.8	R	√3	1	1	0.5	0.5
Probe positioning with respect to phantom shell	6.7	R	√3	1	1	3.9	3.9
Post-processing	2.0	R	√3	1	1	1.2	1.2
Test sample related							
Test sample positioning	2.8	N	1	1	1	2.8	2.8
Device holder uncertainty	6.3	N	1	1	1	6.3	6.3
Drift of output power	5.0	R	√3	1	1	2.9	2.9
Phantom and set-up							
Phantom uncertainty (shape and thickness tolerances)	4.0	R	√3	1	1	2.3	2.3
Liquid conductivity target)	5.0	R	√3	0.64	0.43	1.8	1.2
Liquid conductivity meas.)	2.5	N	1	0.64	0.43	1.6	1.1
Liquid permittivity target)	5.0	R	√3	0.6	0.49	1.7	1.4
Liquid permittivity meas.)	2.5	N	1	0.6	0.49	1.5	1.2
Combined standard uncertainty		RSS				12.2	12.0
Expanded uncertainty 95 % confidence interval)						24.3	23.9

Measurement uncertainty evaluation for IEC62209-2 SAR test

Source of uncertainty	Tolerance/uncertainty ± %	Probability distribution	Divisor	ci (1 g)	ci (10 g)	Standard uncertainty ± %, (1 g)	Standard uncertainty ± %, (10 g)
Measurement system							
Probe calibration	6.55	N	1	1	1	6.6	6.6
Axial Isotropy	4.7	R	√3	1	1	2.7	2.7
Hemispherical Isotropy	9.6	R	√3	0	0	0.0	0.0
Linearity	4.7	R	√3	1	1	2.7	2.7
Modulation Response	0.0	R	√3	1	1	0.0	0.0
Detection limits	1.0	R	√3	1	1	0.6	0.6
Boundary effect	1.0	R	√3	1	1	0.6	0.6
Readout electronics	0.3	N	1	1	1	0.3	0.3
Response time	0.0	R	√3	1	1	0.0	0.0
Integration time	0.0	R	√3	1	1	0.0	0.0
RF ambient conditions – noise	1.0	R	√3	1	1	0.6	0.6
RF ambient conditions–reflections	1.0	R	√3	1	1	0.6	0.6
Probe positioner mech. Restrictions	0.8	R	√3	1	1	0.5	0.5
Probe positioning with respect to phantom shell	6.7	R	√3	1	1	3.9	3.9
Post-processing	2.0	R	√3	1	1	1.2	1.2
Test sample related							
Device holder Uncertainty	6.3	N	1	1	1	6.3	6.3
Test sample positioning	2.8	N	1	1	1	2.8	2.8
Power scaling	4.5	R	√3	1	1	2.6	2.6
Drift of output power	5.0	R	√3	1	1	2.9	2.9
Phantom and set-up							
Phantom uncertainty (shape and thickness tolerances)	4.0	R	√3	1	1	2.3	2.3
Algorithm for correcting SAR for deviations in permittivity and conductivity	1.9	N	1	1	0.84	1.1	0.9
Liquid conductivity (meas.)	2.5	N	1	0.64	0.43	1.6	1.1
Liquid permittivity (meas.)	2.5	N	1	0.6	0.49	1.5	1.2
Temp. unc. - Conductivity	1.7	R	√3	0.78	0.71	0.8	0.7
Temp. unc. - Permittivity	0.3	R	√3	0.23	0.26	0.0	0.0
Combined standard uncertainty		RSS				12.2	12.1
Expanded uncertainty 95 % confidence interval)						24.5	24.2

APPENDIX B EUT TEST POSITION PHOTOS

Please Refer to the Attachment.

APPENDIX C CALIBRATION CERTIFICATES

Please Refer to the Attachment.

******* END OF REPORT *******