



SAR EVALUATION REPORT

For

Shenzhen Jingwah Information Technology Co., Ltd.

4F, Bldg 4, Jinghua Square, No.1 Huafa North Road, Shenzhen, China

FCC ID: RBD-S4005L

Report Type: Original Report	Product Type: Smart Phone
Report Number: RGMA190103002-20A	
Report Date: 2019-02-22	
Reviewed By: Terry XiaHou <i>Terry Xiahou</i>	
Prepared By: Bay Area Compliance Laboratories Corp. (Shenzhen) 6/F., West Wing, Third Phase of Wanli Industrial Building, Shihua Road, Futian Free Trade Zone, Shenzhen, Guangdong, China Tel: +86-755-33320018 Fax: +86-755-33320008 www.baclcorp.com.cn	

Note: This report must not be used by the customer to claim product certification, approval, or endorsement by A2LA* or any agency of the Federal Government. * This report may contain data that are not covered by the A2LA accreditation and are marked with an asterisk “*”.

Attestation of Test Results		
EUT Information	EUT Description	Smart Phone
	Tested Model	S4005L
	Multiple Model	A4000-PB
	FCC ID	RBD-S4005L
	Serial Number	19010300205
	Test Date	2019/02/11 to 2019/03/18
MODE	Max. SAR Level(s) Reported(W/kg)	Limit (W/kg)
GSM 850	1g Head SAR	0.10
	1g Body SAR	0.15
PCS 1900	1g Head SAR	0.29
	1g Body SAR	0.31
WCDMA Band 2	1g Head SAR	0.32
	1g Body SAR	0.42
WCDMA Band 4	1g Head SAR	0.58
	1g Body SAR	0.71
WCDMA Band 5	1g Head SAR	0.08
	1g Body SAR	0.12
LTE Band 2	1g Head SAR	0.34
	1g Body SAR	0.50
LTE Band 4	1g Head SAR	0.75
	1g Body SAR	0.76
LTE Band 5	1g Head SAR	0.16
	1g Body SAR	0.22
LTE Band 7	1g Head SAR	0.38
	1g Body SAR	0.83
LTE Band 17	1g Head SAR	0.10
	1g Body SAR	0.27
Bluetooth	1g Head SAR	0.06
	1g Body SAR	0.04
WLAN 2.4G	1g Head SAR	0.07
	1g Body SAR	0.04
WLAN U-NII-1 Band	1g Head SAR	0.18
	1g Body SAR	0.15
WLAN U-NII-2A Band	1g Head SAR	0.24
	1g Body SAR	0.17
WLAN U-NII-2C Band	1g Head SAR	0.26
	1g Body SAR	0.23
WLAN U-NII-3 Band	1g Head SAR	0.16
	1g Body SAR	0.21
Simultaneous	1g Head SAR	1.01
	1g Body SAR	0.99
	1g Body SAR	0.97 (Hotspot)

1.6

Applicable Standards	<p>FCC 47 CFR part 2.1093 Radiofrequency radiation exposure evaluation: portable devices</p>
	<p>IEEE1528:2013 IEEE Recommended Practice for Determining the Peak Spatial-Average Specific Absorption Rate (SAR) in the Human Head from Wireless Communications Devices: Measurement Techniques</p>
	<p>IEC 62209-2:2010 Human exposure to radio frequency fields from hand-held and body-mounted wireless communication devices-Human models, instrumentation, and procedures-Part 2: Procedure to determine the specific absorption rate (SAR) for wireless communication devices used in close proximity to the human body (frequency range of 30 MHz to 6 GHz)</p>
	<p>KDB procedures KDB 447498 D01 General RF Exposure Guidance v06 KDB 648474 D04 Handset SAR v01r03 KDB 865664 D01 SAR Measurement 100 MHz to 6 GHz v01r04 KDB 865664 D02 RF Exposure Reporting v01r02 KDB 941225 D01 3G SAR Procedures v03r01 KDB 941225 D05 SAR for LTE Devices v02r05 KDB 941225 D06 Hotspot Mode v02r01 KDB 248227 D01 802.11 Wi-Fi SAR v02r02</p>
<p>Note: This wireless device has been shown to be capable of compliance for localized specific absorption rate (SAR) for General Population/Uncontrolled Exposure limits specified in FCC 47 CFR part 2.1093 and has been tested in accordance with the measurement procedures specified in IEEE 1528-2013 and RF exposure KDB procedures. The results and statements contained in this report pertain only to the device(s) evaluated.</p>	

TABLE OF CONTENTS

DOCUMENT REVISION HISTORY	5
EUT DESCRIPTION	6
TECHNICAL SPECIFICATION.....	7
REFERENCE, STANDARDS, AND GUIDELINES	8
SAR LIMITS	9
FACILITIES	10
DESCRIPTION OF TEST SYSTEM	11
EQUIPMENT LIST AND CALIBRATION	17
EQUIPMENTS LIST & CALIBRATION INFORMATION	17
SAR MEASUREMENT SYSTEM VERIFICATION	18
LIQUID VERIFICATION.....	18
SYSTEM ACCURACY VERIFICATION	24
SAR SYSTEM VALIDATION DATA	26
EUT TEST STRATEGY AND METHODOLOGY	46
TEST POSITIONS FOR DEVICE OPERATING NEXT TO A PERSON’S EAR.....	46
CHEEK/TOUCH POSITION	47
EAR/TILT POSITION.....	47
TEST POSITIONS FOR BODY-WORN AND OTHER CONFIGURATIONS	48
TEST DISTANCE FOR SAR EVALUATION	48
SAR EVALUATION PROCEDURE	49
CONDUCTED OUTPUT POWER MEASUREMENT	50
PROVISION APPLICABLE.....	50
TEST PROCEDURE.....	50
RADIO CONFIGURATION.....	50
MAXIMUM TARGET OUTPUT POWER.....	55
TEST RESULTS:.....	57
STANDALONE SAR TEST EXCLUSION CONSIDERATIONS	75
ANTENNA DISTANCE TO EDGE.....	75
SAR TEST EXCLUSION FOR THE EUT EDGE CONSIDERATIONS RESULT.....	75
SAR MEASUREMENT RESULTS	76
SAR TEST DATA	76
SAR MEASUREMENT VARIABILITY	94
SAR SIMULTANEOUS TRANSMISSION DESCRIPTION	95
SAR PLOTS	105
APPENDIX A MEASUREMENT UNCERTAINTY	106
APPENDIX B EUT TEST POSITION PHOTOS	108
APPENDIX C PROBE CALIBRATION CERTIFICATES	109
APPENDIX D DIPOLE CALIBRATION CERTIFICATES	110

DOCUMENT REVISION HISTORY

Revision Number	Report Number	Description of Revision	Date of Revision
1.0	RGMA190103002-20A	Original Report	2019-02-22

EUT DESCRIPTION

This report has been prepared on behalf of **Shenzhen Jingwah Information Technology Co., Ltd.** and their product **Smart Phone**, Model: **S4005L**, FCC ID: **RBD-S4005L** or the EUT (Equipment under Test) as referred to in the rest of this report.

Notes: This series products model: A4000-PB and S4005L are identical; they have the same or similar appearance, structure, PCB, Material and function to the testing products, Model S4005L was selected for fully testing, the detailed information can be referred to the attached declaration which was stated and guaranteed by the applicant.

**All measurement and test data in this report was gathered from production sample serial number: 19010300205 (Assigned by BACL, Shenzhen).The EUT supplied by the applicant was received on 2019-01-03.*

Technical Specification

Device Type:	Portable
Exposure Category:	Population / Uncontrolled
Antenna Type(s):	Internal Antenna
DTM Type:	Class B
Multi-slot Class:	GPRS(Class 12)
Proximity sensor for SAR reduction:	None
Body-Worn Accessories:	Headset
Face-Head Accessories:	None
Operation Mode :	GSM Voice, GPRS Data, WCDMA(R99 (Voice+Data), HSDPA/HSUPA/HSPA+), FDD-LTE, WLAN, Bluetooth
Frequency Band:	GSM 850: 824-849 MHz(TX); 869-894 MHz(RX) PCS 1900: 1850-1910 MHz(TX); 1930-1990 MHz(RX) WCDMA Band 2: 1850-1910 MHz(TX); 1930-1990 MHz(RX) WCDMA Band 4: 1710-1755 MHz(TX) ; 2110-2155 MHz(RX) WCDMA Band 5: 824-849 MHz(TX); 869-894 MHz(RX) LTE Band 2: 1850-1910 MHz(TX); 1930-1990 MHz(RX) LTE Band 4: 1710-1755 MHz(TX) ; 2110-2155 MHz(RX) LTE Band 5: 824-849 MHz(TX); 869-894 MHz(RX) LTE Band 7: 2500-2570MHz(TX); 2620-2690MHz(RX) LTE Band 17: 704-716MHz (TX); 734-746MHz (RX) WLAN (2.4G): 2412 -2472 MHz WLAN (U-NII-1 Band): 5150-5250MHz(TX & RX) Wi-Fi(U-NII-2A Band): 5250-5350MHz(TX & RX) Wi-Fi(U-NII-2C Band): 5470-5725MHz(TX & RX) WLAN (U-NII-3 Band): 5725-5850MHz(TX & RX) Bluetooth : 2402 MHz-2480 MHz
Conducted RF Power:	GSM 850 : 32.49 dBm PCS 1900: 29.03 dBm WCDMA Band 2: 22.37 dBm WCDMA Band 4: 22.39 dBm WCDMA Band 5: 22.63 dBm LTE Band 2: 23.13 dBm LTE Band 4: 22.86 dBm LTE Band 5: 23.14 dBm LTE Band 7: 23.79 dBm LTE Band 17: 23.28 dBm WLAN (2.4G): 9.66 dBm WLAN (U-NII-1 Band): 8.51 dBm Wi-Fi(U-NII-2A Band): 9.17 dBm Wi-Fi(U-NII-2C Band): 8.90 dBm WLAN (U-NII-3 Band): 9.50 dBm Bluetooth(BDR/EDR): 7.66 dBm BLE: 7.93 dBm
Power Source:	3.7 V _{DC} Rechargeable Battery
Normal Operation:	Head and Body-worn

REFERENCE, STANDARDS, AND GUIDELINES

FCC:

The Report and Order requires routine SAR evaluation prior to equipment authorization of portable transmitter devices, including portable telephones. For consumer products, the applicable limit is 1.6 mW/g as recommended by the ANSI/IEEE standard C95.1-1992 [6] for an uncontrolled environment (Paragraph 65). According to the Supplement C of OET Bulletin 65 "Evaluating Compliance with FCC Guide-lines for Human Exposure to Radio frequency Electromagnetic Fields", released on Jun 29, 2001 by the FCC, the device should be evaluated at maximum output power (radiated from the antenna) under "worst-case" conditions for normal or intended use, incorporating normal antenna operating positions, device peak performance frequencies and positions for maximum RF energy coupling.

This report describes the methodology and results of experiments performed on wireless data terminal. The objective was to determine if there is RF radiation and if radiation is found, what is the extent of radiation with respect to safety limits. SAR (Specific Absorption Rate) is the measure of RF exposure determined by the amount of RF energy absorbed by human body (or its parts) – to determine how the RF energy couples to the body or head which is a primary health concern for body worn devices. The limit below which the exposure to RF is considered safe by regulatory bodies in North America is 1.6 mW/g average over 1 gram of tissue mass.

CE:

The order requires routine SAR evaluation prior to equipment authorization of portable transmitter devices, including portable telephones. For consumer products, the applicable limit is 2 mW/g as recommended by EN62209-1 for an uncontrolled environment. According to the Standard, the device should be evaluated at maximum output power (radiated from the antenna) under "worst-case" conditions for normal or intended use, incorporating normal antenna operating positions, device peak performance frequencies and positions for maximum RF energy coupling.

This report describes the methodology and results of experiments performed on wireless data terminal. The objective was to determine if there is RF radiation and if radiation is found, what is the extent of radiation with respect to safety limits. SAR (Specific Absorption Rate) is the measure of RF exposure determined by the amount of RF energy absorbed by human body (or its parts) – to determine how the RF energy couples to the body or head which is a primary health concern for body worn devices. The limit below which the exposure to RF is considered safe by regulatory bodies in Europe is 2 mW/g average over 10 gram of tissue mass.

The test configurations were laid out on a specially designed test fixture to ensure the reproducibility of measurements. Each configuration was scanned for SAR. Analysis of each scan was carried out to characterize the above effects in the device.

SAR Limits

FCC Limit

EXPOSURE LIMITS	SAR (W/kg)	
	(General Population / Uncontrolled Exposure Environment)	(Occupational / Controlled Exposure Environment)
Spatial Average (averaged over the whole body)	0.08	0.4
Spatial Peak (averaged over any 1 g of tissue)	1.60	8.0
Spatial Peak (hands/wrists/feet/ankles averaged over 10 g)	4.0	20.0

CE Limit

EXPOSURE LIMITS	SAR (W/kg)	
	(General Population / Uncontrolled Exposure Environment)	(Occupational / Controlled Exposure Environment)
Spatial Average (averaged over the whole body)	0.08	0.4
Spatial Peak (averaged over any 10 g of tissue)	2.0	10
Spatial Peak (hands/wrists/feet/ankles averaged over 10 g)	4.0	20.0

Population/Uncontrolled Environments are defined as locations where there is the exposure of individual who have no knowledge or control of their exposure.

Occupational/Controlled Environments are defined as locations where there is exposure that may be incurred by people who are aware of the potential for exposure (i.e. as a result of employment or occupation).

General Population/Uncontrolled environments Spatial Peak limit 1.6W/kg (FCC) & 2 W/kg (CE) applied to the EUT.

FACILITIES

The test site used by Bay Area Compliance Laboratories Corp. (Shenzhen) to collect data is located at 6/F., West Wing, Third Phase of Wanli Industrial Building, Shihua Road, Futian Free Trade Zone, Shenzhen, Guangdong, China.

The test site has been approved by the FCC under the KDB 974614 D01 and is listed in the FCC Public Access Link (PAL) database, FCC Registration No.: 342867, the FCC Designation No.: CN1221.

The test site has been registered with ISED Canada under ISED Canada Registration Number 3062B.

DESCRIPTION OF TEST SYSTEM

These measurements were performed with the automated near-field scanning system DASY6 from Schmid & Partner Engineering AG (SPEAG) which is the Fifth generation of the system shown in the figure hereinafter:

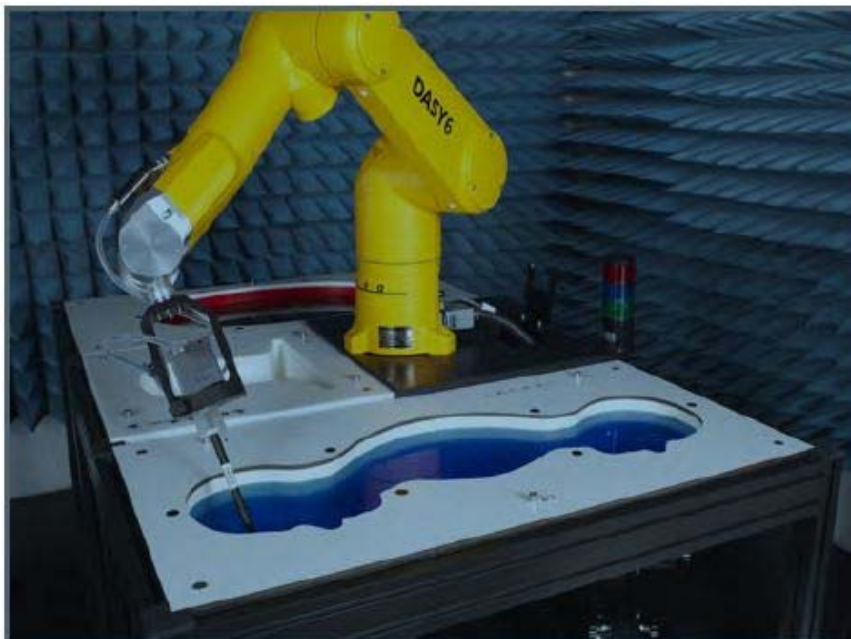

DASY6 System Description

The DASY6 system for performing compliance tests consists of the following items:

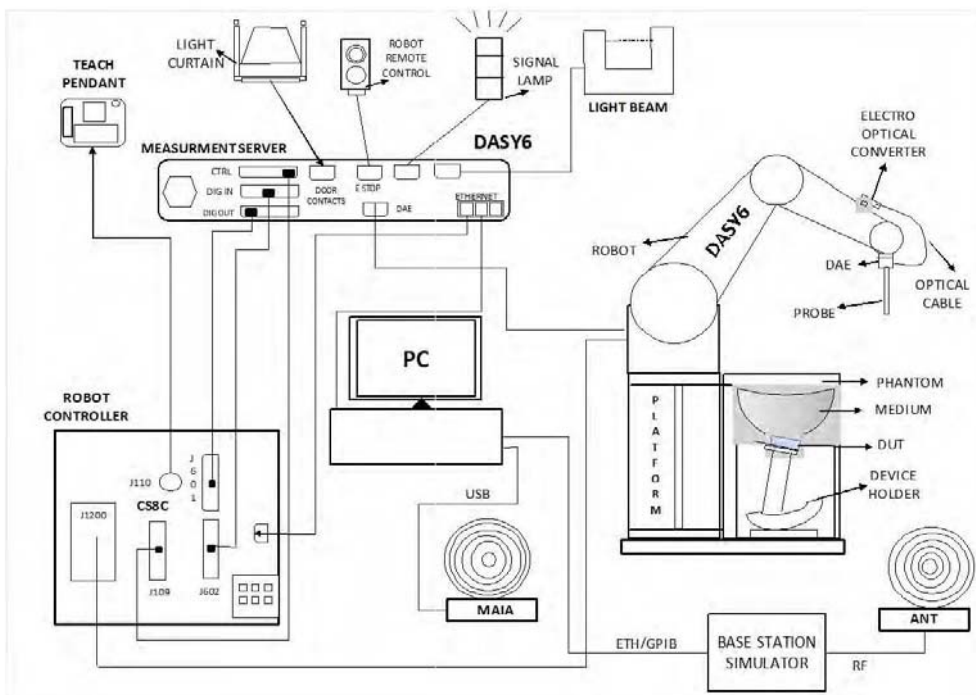

- A standard high precision 6-axis robot (Staubli TX=RX family) with controller, teach pendant and software. An arm extension for accommodating the data acquisition electronics (DAE).
- An isotropic field probe optimized and calibrated for the targeted measurement.
- A data acquisition electronics (DAE) which performs the signal application, signal multiplexing, AD-conversion, offset measurements, mechanical surface detection, collision detection, etc. The unit is battery powered with standard or rechargeable batteries. The signal is optically transmitted to the EOC.
- The Electro-optical converter (EOC) performs the conversion from optical to electrical signals for the digital communication to the DAE. To use optical surface detection, a special version of the EOC is required. The EOC signal is transmitted to the measurement server.
- The function of the measurement server is to perform the time critical tasks such as signal filtering, control of the robot operation and fast movement interrupts.
- The Light Beam used is for probe alignment. This improves the (absolute) accuracy of the probe positioning.
- A computer running Win7 professional operating system and the DASY52 software.
- Remote control and teach pendant as well as additional circuitry for robot safety such as warning lamps, etc.
- The phantom, the device holder and other accessories according to the targeted measurement.

DASY6 Measurement Server

The DASY6 measurement server is based on a PC/104 CPU board with a 400 MHz Intel ULV Celeron, 128 MB chip-disk and 128 MB RAM. The necessary circuits for communication with the DAE4 (or DAE3) electronics box, as well as the 16-bit AD converter system for optical detection and digital I/O interface are contained on the DASY6 I/O board, which is directly connected to the PC/104 bus of the CPU board.



The measurement server performs all real-time data evaluations of field measurements and surface detection, controls robot movements, and handles safety operations. The PC operating system cannot interfere with these time-critical processes. All connections are supervised by a watchdog, and disconnection of any of the cables to the measurement server will automatically disarm the robot and disable all program-controlled robot movements. Furthermore, the measurement server is equipped with an expansion port, which is reserved for future applications. Please note that this expansion port does not have a standardized pinout, and therefore only devices provided by SPEAG can be connected. Connection of devices from any other supplier could seriously damage the measurement server.

Data Acquisition Electronics

The data acquisition electronics (DAE4) consist of a highly sensitive electrometer-grade preamplifier with auto-zeroing, a channel and gain-switching multiplexer, a fast 16 bit AD-converter and a command decoder with a control logic unit. Transmission to the measurement server is accomplished through an optical downlink for data and status information, as well as an optical uplink for commands and the clock.

The mechanical probe mounting device includes two different sensor systems for frontal and sideways probe contacts. They are used for mechanical surface detection and probe collision detection.

The input impedance of both the DAE4 as well as of the DAE3 box is 200M Ω ; the inputs are symmetrical and floating. Common mode rejection is above 80 dB.

EX3DV4 E-Field Probes

Frequency	10 MHz to > 6 GHz Linearity: ± 0.2 dB (30 MHz to 6 GHz)
Directivity	± 0.3 dB in TSL (rotation around probe axis) ± 0.5 dB in TSL (rotation normal to probe axis)
Dynamic Range	10 µW/g to > 100 mW/g Linearity: ± 0.2 dB (noise: typically < 1 µW/g)
Dimensions	Overall length: 337 mm (Tip: 20 mm) Tip diameter: 2.5 mm (Body: 12 mm) Typical distance from probe tip to dipole centers: 1 mm
Application	High precision dosimetric measurements in any exposure scenario (e.g., very strong gradient fields); the only probe that enables compliance testing for frequencies up to 6 GHz with precision of better 30%.
Compatibility	DASY3, DASY4, DASY52 SAR and higher, EASY4/MRI

SAM Twin Phantom

The SAM Twin Phantom (shown in front of DASY6) is a fiberglass shell phantom with shell thickness 2 mm, except in the ear region where the thickness is increased to 6 mm. The phantom has three measurement areas: 1) Left Head, 2) Right Head, and 3) Flat Section. For larger devices, the use of the ELI-Phantom (shown behind DASY6) is required. For devices such as glasses with a wireless link, the Face Down Phantom is the most suitable (between the SAM Twin and ELI phantoms).

When the phantom is mounted inside allocated slot of the DASY6 platform, phantom reference points can be taught directly in the DASY5 V5.2 software. When the DASY6 platform is used to mount the

Phantom, some of the phantom teaching points cannot be reached by the robot in DASY5 V5.2. A special tool called P1a-P2aX-Former is provided to transform two of the three points, P1 and P2, to reachable locations. To use these new teaching points, a revised phantom configuration file is required.

In addition to our standard broadband liquids, the phantom can be used with the following tissue simulating liquids:

Sugar-water-based liquids can be left permanently in the phantom. Always cover the liquid when the system is not in use to prevent changes in liquid parameters due to water evaporation.

DGBE-based liquids should be used with care. As DGBE is a softener for most plastics, the liquid should be taken out of the phantom, and the phantom should be dried when the system is not in use (desirable at least once a week).

Do not use other organic solvents without previously testing the solvent resistivity of the phantom. Approximately 25 liters of liquid is required to fill the SAM Twin phantom.

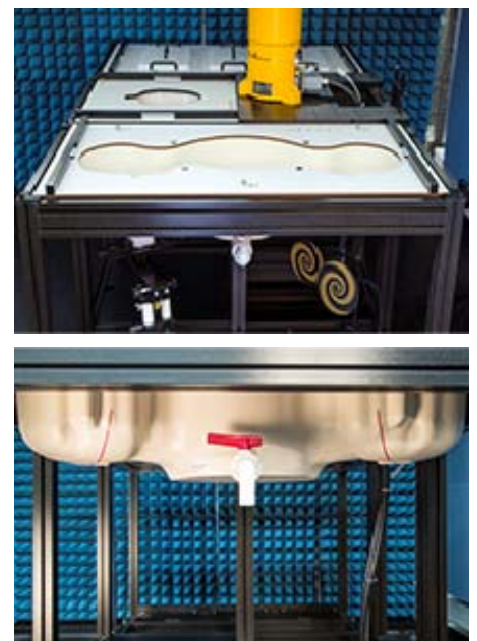

ELI Phantom

The ELI phantom is intended for compliance testing of handheld and body-mounted wireless devices in the frequency range of 30MHz to 6 GHz. ELI is fully compatible with the latest draft of the standard IEC 62209-2 and the use of all known tissue simulating liquids. ELI has been optimized for performance and can be integrated into a SPEAG standard phantom table. A cover is provided to prevent evaporation of water and changes in liquid parameters. Reference markings on the phantom allow installation of the complete setup, including all predefined phantom positions and measurement grids, by teaching three points.

The phantom can be used with the following tissue simulating liquids:

- Sugar-water-based liquids can be left permanently in the phantom. Always cover the liquid when the system is not in use to prevent changes in liquid parameters due to water evaporation.
- DGBE-based liquids should be used with care. As DGBE is a softener for most plastics, the liquid should be taken out of the phantom, and the phantom should be dried when the system is not in use (desirable at least once a week).
- Do not use other organic solvents without previously testing the solvent resistivity of the phantom.

Approximately 25 liters of liquid is required to fill the ELI phantom.

Robots

The DASY6 system uses the high-precision industrial robots TX60L, TX90XL, and RX160L from Staubli SA (France). The TX robot family - the successor of the well-known RX robot family - continues to offer the features important for DASY6 applications:

- High precision (repeatability 0.02mm)
- High reliability (industrial design)
- Low maintenance costs (virtually maintenance free due to direct drive gears; no belt drives)
- Jerk-free straight movements (brushless synchrony motors; no stepper motors)
- Low ELF interference (motor control fields shielded via the closed metallic construction shields)

The robots are controlled by the Staubli CS8c robot controllers. All information regarding the use and maintenance of the robot arm and the robot controller is provided

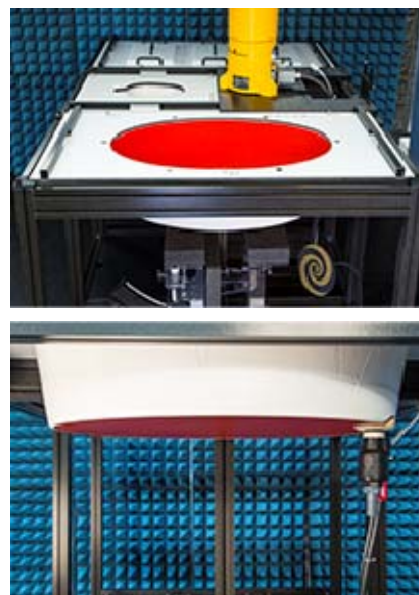

Calibration Frequency Points for EX3DV4 E-Field Probes SN: 7522 Calibrated: 2018/11/02

Calibration Frequency Point(MHz)	Frequency Range(MHz)		Conversion Factor		
	From	To	X	Y	Z
750 Head	650	800	9.78	9.78	9.78
750 Body	650	800	9.8	9.8	9.8
850 Head	800	950	9.46	9.46	9.46
850 Body	800	950	9.54	9.54	9.54
1750 Head	1650	1810	8.2	8.2	8.2
1750 Body	1650	1810	7.88	7.88	7.88
1900 Head	1810	1920	7.91	7.91	7.91
1900 Body	1810	1920	7.48	7.48	7.48
2000 Head	1920	2100	7.78	7.78	7.78
2000 Body	1920	2100	7.36	7.36	7.36
2300 Head	2200	2399	7.35	7.35	7.35
2300 Body	2200	2399	7.27	7.27	7.27
2450 Head	2399	2500	6.97	6.97	6.97
2450 Body	2399	2500	7.05	7.05	7.05
2600 Head	2500	2700	6.79	6.79	6.79
2600 Body	2500	2700	6.95	6.95	6.95
5250 Head	5140	5360	5.05	5.05	5.05
5250 Body	5140	5360	4.77	4.77	4.77
5600 Head	5490	5700	4.48	4.48	4.48
5600 Body	5490	5700	4.27	4.27	4.27
5800 Head	5700	5910	4.76	4.76	4.76
5800 Body	5700	5910	4.31	4.31	4.31

Area Scans

Area scans are defined prior to the measurement process being executed with a user defined variable spacing between each measurement point (integral) allowing low uncertainty measurements to be conducted. Scans defined for FCC applications utilize a 15mm 2 step integral, with 1.5mm interpolation used to locate the peak SAR area used for zoom scan assessments.

Where the system identifies multiple SAR peaks (which are within 25% of peak value) the system will provide the user with the option of assessing each peak location individually for zoom scan averaging.

Zoom Scan (Cube Scan Averaging)

The averaging zoom scan volume utilized in the DASY5 software is in the shape of a cube and the side dimension of a 1 g or 10 g mass is dependent on the density of the liquid representing the simulated tissue. A density of 1000 kg/m^3 is used to represent the head and body tissue density and not the phantom liquid density, in order to be consistent with the definition of the liquid dielectric properties, i.e. the side length of the 1g cube is 10mm, with the side length of the 10g cube is 21.5mm.

When the cube intersects with the surface of the phantom, it is oriented so that 3 vertices touch the surface of the shell or the center of a face is tangent to the surface. The face of the cube closest to the surface is modified in order to conform to the tangent surface.

The zoom scan integer steps can be user defined so as to reduce uncertainty, but normal practice for typical test applications (including FCC) utilize a physical step of $7 \times 7 \times 7$ (5mmx5mmx5mm) providing a volume of 30 mm in the X & Y & Z axis.

Tissue Dielectric Parameters for Head and Body Phantoms

The head tissue dielectric parameters recommended by the IEEE SCC-34/SC-2 in P1528 have been incorporated in the following table. These head parameters are derived from planar layer models simulating the highest expected SAR for the dielectric properties and tissue thickness variations in a human head. Other head and body tissue parameters that have not been specified in P1528 are derived from the tissue dielectric parameters computed from the 4-Cole-Cole equations described in Reference [12] and extrapolated according to the head parameters specified in P1528.

Recommended Tissue Dielectric Parameters for Head and Body

Frequency (MHz)	Head Tissue		Body Tissue	
	ϵ_r	σ (S/m)	ϵ_r	σ (S/m)
150	52.3	0.76	61.9	0.80
300	45.3	0.87	58.2	0.92
450	43.5	0.87	56.7	0.94
835	41.5	0.90	55.2	0.97
900	41.5	0.97	55.0	1.05
915	41.5	0.98	55.0	1.06
1450	40.5	1.20	54.0	1.30
1610	40.3	1.29	53.8	1.40
1800-2000	40.0	1.40	53.3	1.52
2450	39.2	1.80	52.7	1.95
3000	38.5	2.40	52.0	2.73
5800	35.3	5.27	48.2	6.00

EQUIPMENT LIST AND CALIBRATION

Equipments List & Calibration Information

Equipment	Model	S/N	Calibration Date	Calibration Due Date
DASY5 Test Software	DASY52 52.10.2	N/A	NCR	NCR
DASY6 Measurement Server	DASY6 6.0.31	N/A	NCR	NCR
Data Acquisition Electronics	DAE4	1562	2018/11/6	2019/11/6
E-Field Probe	EX3DV4	7522	2018/11/2	2019/11/2
Mounting Device	MD4HHTV5	SD 000 H01 KA	NCR	NCR
SAM Twin Phantom	SAM-Twin V8.0	1962	NCR	NCR
ELI Phantom	ELI V8.0	2092	NCR	NCR
Dipole, 750MHz	ALS-D-750-S-2	177-00505	2016/10/26	2019/10/26
Dipole, 835MHz	D835V2	445	2016/10/26	2019/10/26
Dipole, 1750MHz	ALS-D-1750-S-2	198-00304	2016/10/04	2019/10/04
Dipole, 1900MHz	ALS-D-1900-S-2	210-00710	2017/09/20	2020/09/20
Dipole, 2450MHz	D2450V2	751	2017/10/12	2020/10/12
Dipole, 2600MHz	D2600V2	1073	2016/12/19	2019/12/19
Dipole, 5200MHz	ALS-D-5200-S-2	230-00805	2016/10/05	2019/10/05
Dipole, 5600MHz	ALS-D-5600-S-2	234-00703	2016/10/05	2019/10/05
Dipole, 5800MHz	ALS-D-5800-S-2	240-00855	2016/10/05	2019/10/05
Simulated Tissue Liquid Head	HBBL600-10000V6	180622-2	Each Time	
Simulated Tissue Liquid Body	MABL600-6000V6	180611-1	Each Time	
Network Analyzer	8753D	3410A08288	2018/04/25	2019/04/25
Dielectric Assessment Kit	DAK-3.5	1248	NCR	NCR
Anritsu Signal Generator	68369B	4114	2018/12/24	2019/12/24
Power Meter	E4419B	GB39511341	2018/06/23	2019/06/23
Power Amplifier	5S1G4	71377	NCR	NCR
Directional Coupler	4242-10	3307	NCR	NCR
Attenuator	3dB	5402	NCR	NCR
Attenuator	10dB	AU 3842	NCR	NCR
R&S, universal Radio Communication Tester	CMU200	115500	2018/06/23	2019/06/23
WIDEBAND RADIO COMMUNICATION TESTER	CMW500	1201.002K50-146520-wh	2018/04/24	2019/04/24
Wireless communication tester	8960	MY50266471	2018/04/25	2019/04/25

SAR MEASUREMENT SYSTEM VERIFICATION

Liquid Verification

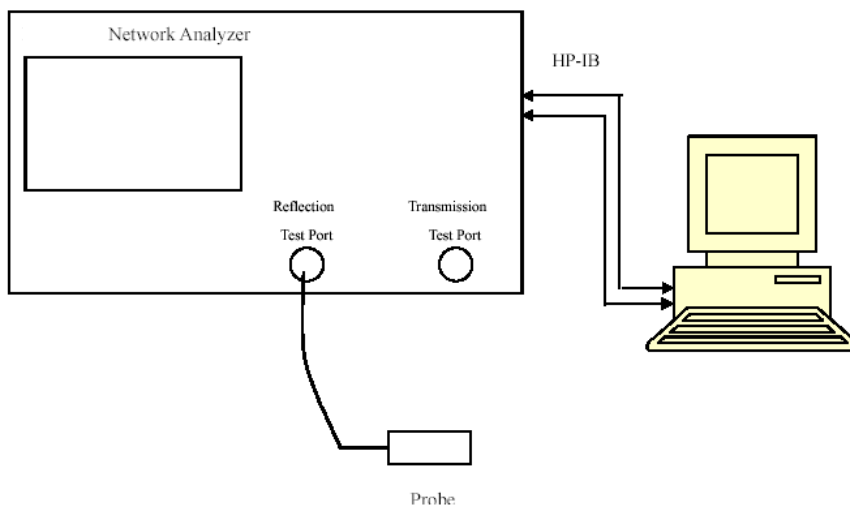

Liquid Verification Setup Block Diagram

Liquid Verification Results

Frequency (MHz)	Liquid Type	Liquid Parameter		Target Value		Delta (%)		Tolerance (%)
		ϵ_r	σ (S/m)	ϵ_r	σ (S/m)	$\Delta\epsilon_r$	$\Delta\sigma$	
703	Simulated Tissue Liquid Head	43.697	0.857	42.15	0.89	3.67	-3.71	± 5
707	Simulated Tissue Liquid Head	43.301	0.866	42.15	0.89	2.73	-2.7	± 5
709	Simulated Tissue Liquid Head	43.343	0.866	42.15	0.89	2.83	-2.7	± 5
710	Simulated Tissue Liquid Head	43.338	0.871	42.15	0.89	2.82	-2.13	± 5
711	Simulated Tissue Liquid Head	42.995	0.873	42.14	0.89	2.03	-1.91	± 5
750	Simulated Tissue Liquid Head	42.802	0.883	41.94	0.89	2.06	-0.79	± 5

*Liquid Verification above was performed on 2019/02/11.

Frequency (MHz)	Liquid Type	Liquid Parameter		Target Value		Delta (%)		Tolerance (%)
		ϵ_r	σ (S/m)	ϵ_r	σ (S/m)	$\Delta\epsilon_r$	$\Delta\sigma$	
703	Simulated Tissue Liquid Body	57.859	0.929	55.69	0.96	3.89	-3.23	± 5
707	Simulated Tissue Liquid Body	57.822	0.937	55.69	0.96	3.83	-2.4	± 5
709	Simulated Tissue Liquid Body	57.783	0.933	55.69	0.96	3.76	-2.81	± 5
710	Simulated Tissue Liquid Body	57.732	0.945	55.69	0.96	3.67	-1.56	± 5
711	Simulated Tissue Liquid Body	57.807	0.948	55.68	0.96	3.82	-1.25	± 5
750	Simulated Tissue Liquid Body	57.843	0.955	55.53	0.96	4.17	-0.52	± 5

*Liquid Verification above was performed on 2019/02/13.

Frequency (MHz)	Liquid Type	Liquid Parameter		Target Value		Delta (%)		Tolerance (%)
		ϵ_r	σ (S/m)	ϵ_r	σ (S/m)	$\Delta\epsilon_r$	$\Delta\sigma$	
824.2	Simulated Tissue Liquid Head	42.461	0.876	41.56	0.9	2.17	-2.67	± 5
826.4	Simulated Tissue Liquid Head	42.242	0.867	41.55	0.9	1.67	-3.67	± 5
829	Simulated Tissue Liquid Head	42.158	0.874	41.55	0.9	1.46	-2.89	± 5
835	Simulated Tissue Liquid Head	42.096	0.878	41.5	0.9	1.44	-2.44	± 5
836.5	Simulated Tissue Liquid Head	42.093	0.889	41.5	0.9	1.43	-1.22	± 5
836.6	Simulated Tissue Liquid Head	42.093	0.889	41.5	0.9	1.43	-1.22	± 5
844	Simulated Tissue Liquid Head	41.809	0.88	41.5	0.91	0.74	-3.3	± 5
846.6	Simulated Tissue Liquid Head	42.068	0.897	41.5	0.91	1.37	-1.43	± 5
848.8	Simulated Tissue Liquid Head	42.16	0.904	41.5	0.91	1.59	-0.66	± 5

*Liquid Verification above was performed on 2019/02/11.

Frequency (MHz)	Liquid Type	Liquid Parameter		Target Value		Delta (%)		Tolerance (%)
		ϵ_r	σ (S/m)	ϵ_r	σ (S/m)	$\Delta\epsilon_r$	$\Delta\sigma$	
824.2	Simulated Tissue Liquid Body	57.084	0.946	55.24	0.97	3.34	-2.47	± 5
826.4	Simulated Tissue Liquid Body	57.54	0.945	55.22	0.97	4.2	-2.58	± 5
829	Simulated Tissue Liquid Body	57.086	0.945	55.22	0.97	3.38	-2.58	± 5
835	Simulated Tissue Liquid Body	56.904	0.967	55.2	0.97	3.09	-0.31	± 5
836.5	Simulated Tissue Liquid Body	56.541	0.959	55.2	0.97	2.43	-1.13	± 5
836.6	Simulated Tissue Liquid Body	56.541	0.959	55.2	0.97	2.43	-1.13	± 5
844	Simulated Tissue Liquid Body	56.72	0.966	55.18	0.99	2.79	-2.42	± 5
846.6	Simulated Tissue Liquid Body	56.793	0.963	55.18	0.99	2.92	-2.73	± 5
848.8	Simulated Tissue Liquid Body	56.815	0.976	55.16	0.99	3	-1.41	± 5

*Liquid Verification above was performed on 2019/02/13.

Frequency (MHz)	Liquid Type	Liquid Parameter		Target Value		Delta (%)		Tolerance (%)
		ϵ_r	σ (S/m)	ϵ_r	σ (S/m)	$\Delta\epsilon_r$	$\Delta\sigma$	
1712.4	Simulated Tissue Liquid Head	41.336	1.357	40.09	1.37	3.11	-0.95	± 5
1720	Simulated Tissue Liquid Head	41.143	1.368	40.08	1.37	2.65	-0.15	± 5
1732.5	Simulated Tissue Liquid Head	41.287	1.391	40.07	1.37	3.04	1.53	± 5
1732.6	Simulated Tissue Liquid Head	41.287	1.391	40.07	1.37	3.04	1.53	± 5
1745	Simulated Tissue Liquid Head	41.342	1.383	40.06	1.38	3.2	0.22	± 5
1750	Simulated Tissue Liquid Head	40.887	1.385	40.05	1.38	2.09	0.36	± 5
1752.6	Simulated Tissue Liquid Head	40.714	1.391	40.05	1.38	1.66	0.8	± 5

*Liquid Verification above was performed on 2019/02/16.

Frequency (MHz)	Liquid Type	Liquid Parameter		Target Value		Delta (%)		Tolerance (%)
		ϵ_r	σ (S/m)	ϵ_r	σ (S/m)	$\Delta\epsilon_r$	$\Delta\sigma$	
1712.4	Simulated Tissue Liquid Body	54.81	1.469	53.45	1.48	2.54	-0.74	± 5
1720	Simulated Tissue Liquid Body	54.878	1.47	53.44	1.49	2.69	-1.34	± 5
1732.5	Simulated Tissue Liquid Body	54.479	1.477	53.42	1.49	1.98	-0.87	± 5
1732.6	Simulated Tissue Liquid Body	54.479	1.477	53.42	1.49	1.98	-0.87	± 5
1745	Simulated Tissue Liquid Body	54.762	1.479	53.39	1.5	2.57	-1.4	± 5
1750	Simulated Tissue Liquid Body	54.379	1.498	53.39	1.5	1.85	-0.13	± 5
1752.6	Simulated Tissue Liquid Body	54.452	1.512	53.38	1.5	2.01	0.8	± 5

*Liquid Verification above was performed on 2019/02/16.

Frequency (MHz)	Liquid Type	Liquid Parameter		Target Value		Delta (%)		Tolerance (%)
		ϵ_r	σ (S/m)	ϵ_r	σ (S/m)	$\Delta\epsilon_r$	$\Delta\sigma$	
1850.2	Simulated Tissue Liquid Head	40.682	1.347	40	1.4	1.71	-3.79	± 5
1852.4	Simulated Tissue Liquid Head	40.627	1.357	40	1.4	1.57	-3.07	± 5
1860	Simulated Tissue Liquid Head	40.312	1.37	40	1.4	0.78	-2.14	± 5
1880	Simulated Tissue Liquid Head	40.486	1.383	40	1.4	1.21	-1.21	± 5
1900	Simulated Tissue Liquid Head	40.375	1.395	40	1.4	0.94	-0.36	± 5
1907.6	Simulated Tissue Liquid Head	40.447	1.412	40	1.4	1.12	0.86	± 5
1909.8	Simulated Tissue Liquid Head	40.77	1.407	40	1.4	1.93	0.5	± 5

*Liquid Verification above was performed on 2019/02/14.

Frequency (MHz)	Liquid Type	Liquid Parameter		Target Value		Delta (%)		Tolerance (%)
		ϵ_r	σ (S/m)	ϵ_r	σ (S/m)	$\Delta\epsilon_r$	$\Delta\sigma$	
1850.2	Simulated Tissue Liquid Body	54.537	1.462	53.3	1.52	2.32	-3.82	±5
1852.4	Simulated Tissue Liquid Body	54.28	1.454	53.3	1.52	1.84	-4.34	±5
1860	Simulated Tissue Liquid Body	54.632	1.449	53.3	1.52	2.5	-4.67	±5
1880	Simulated Tissue Liquid Body	54.291	1.483	53.3	1.52	1.86	-2.43	±5
1900	Simulated Tissue Liquid Body	54.133	1.531	53.3	1.52	1.56	0.72	±5
1907.6	Simulated Tissue Liquid Body	53.427	1.518	53.3	1.52	0.24	-0.13	±5
1909.8	Simulated Tissue Liquid Body	53.402	1.528	53.3	1.52	0.19	0.53	±5

*Liquid Verification above was performed on 2019/02/15.

Frequency (MHz)	Liquid Type	Liquid Parameter		Target Value		Delta (%)		Tolerance (%)
		ϵ_r	σ (S/m)	ϵ_r	σ (S/m)	$\Delta\epsilon_r$	$\Delta\sigma$	
2510	Simulated Tissue Liquid Head	39.989	1.888	39.12	1.87	2.22	0.96	±5
2535	Simulated Tissue Liquid Head	39.652	1.911	39.09	1.89	1.44	1.11	±5
2560	Simulated Tissue Liquid Head	39.662	1.939	39.06	1.92	1.54	0.99	±5
2600	Simulated Tissue Liquid Head	39.237	1.969	39.01	1.96	0.58	0.46	±5

*Liquid Verification above was performed on 2019/02/14.

Frequency (MHz)	Liquid Type	Liquid Parameter		Target Value		Delta (%)		Tolerance (%)
		ϵ_r	σ (S/m)	ϵ_r	σ (S/m)	$\Delta\epsilon_r$	$\Delta\sigma$	
2510	Simulated Tissue Liquid Body	51.49	2.072	52.62	2.04	-2.15	1.57	±5
2535	Simulated Tissue Liquid Body	51.715	2.096	52.59	2.07	-1.66	1.26	±5
2560	Simulated Tissue Liquid Body	51.501	2.155	52.56	2.11	-2.01	2.13	±5
2600	Simulated Tissue Liquid Body	51.448	2.207	52.51	2.16	-2.02	2.18	±5

*Liquid Verification above was performed on 2019/02/15.

Frequency (MHz)	Liquid Type	Liquid Parameter		Target Value		Delta (%)		Tolerance (%)
		ϵ_r	σ (S/m)	ϵ_r	σ (S/m)	$\Delta\epsilon_r$	$\Delta\sigma$	
2402	Simulated Tissue Liquid Head	40.373	1.773	39.29	1.76	2.76	0.74	±5
2412	Simulated Tissue Liquid Head	40.335	1.779	39.27	1.77	2.71	0.51	±5
2440	Simulated Tissue Liquid Head	40.259	1.813	39.22	1.79	2.65	1.28	±5
2442	Simulated Tissue Liquid Head	40.261	1.819	39.21	1.79	2.68	1.62	±5
2450	Simulated Tissue Liquid Head	40.217	1.824	39.20	1.80	2.59	1.33	±5
2472	Simulated Tissue Liquid Head	40.185	1.843	39.17	1.82	2.59	1.26	±5
2480	Simulated Tissue Liquid Head	40.116	1.855	39.16	1.83	2.44	1.37	±5

*Liquid Verification above was performed on 2019/02/17.

Frequency (MHz)	Liquid Type	Liquid Parameter		Target Value		Delta (%)		Tolerance (%)
		ϵ_r	σ (S/m)	ϵ_r	σ (S/m)	$\Delta\epsilon_r$	$\Delta\sigma$	
2402	Simulated Tissue Liquid Body	52.631	1.911	52.76	1.90	-0.24	0.58	±5
2412	Simulated Tissue Liquid Body	52.605	1.915	52.75	1.91	-0.27	0.26	±5
2440	Simulated Tissue Liquid Body	52.523	1.937	52.71	1.94	-0.35	-0.15	±5
2442	Simulated Tissue Liquid Body	52.552	1.943	52.71	1.94	-0.3	0.15	±5
2450	Simulated Tissue Liquid Body	52.436	1.962	52.70	1.95	-0.5	0.62	±5
2472	Simulated Tissue Liquid Body	52.416	1.991	52.67	1.98	-0.48	0.56	±5
2480	Simulated Tissue Liquid Body	52.403	1.996	52.66	1.99	-0.49	0.3	±5

*Liquid Verification above was performed on 2019/02/17.

Frequency (MHz)	Liquid Type	Liquid Parameter		Target Value		Delta (%)		Tolerance (%)
		ϵ_r	σ (S/m)	ϵ_r	σ (S/m)	$\Delta\epsilon_r$	$\Delta\sigma$	
5190	Simulated Tissue Liquid Head	36.711	4.671	36.00	4.65	1.98	0.45	±5
5200	Simulated Tissue Liquid Head	36.52	4.679	35.99	4.66	1.47	0.41	±5
5230	Simulated Tissue Liquid Head	36.122	4.723	35.95	4.69	0.48	0.7	±5

*Liquid Verification above was performed on 2019/02/18.

Frequency (MHz)	Liquid Type	Liquid Parameter		Target Value		Delta (%)		Tolerance (%)
		ϵ_r	σ (S/m)	ϵ_r	σ (S/m)	$\Delta\epsilon_r$	$\Delta\sigma$	
5190	Simulated Tissue Liquid Body	49.335	5.412	49.03	5.29	0.62	2.31	±5
5200	Simulated Tissue Liquid Body	49.316	5.443	49.01	5.30	0.62	2.7	±5
5230	Simulated Tissue Liquid Body	49.187	5.467	48.97	5.33	0.44	2.57	±5

*Liquid Verification above was performed on 2019/02/18.

Frequency (MHz)	Liquid Type	Liquid Parameter		Target Value		Delta (%)		Tolerance (%)
		ϵ_r	σ (S/m)	ϵ_r	σ (S/m)	$\Delta\epsilon_r$	$\Delta\sigma$	
5755	Simulated Tissue Liquid Head	35.711	5.361	35.35	5.22	1.02	2.7	±5
5795	Simulated Tissue Liquid Head	35.662	5.389	35.31	5.26	1	2.45	±5
5800	Simulated Tissue Liquid Head	35.46	5.391	35.30	5.27	0.45	2.3	±5

*Liquid Verification above was performed on 2019/02/18.

Frequency (MHz)	Liquid Type	Liquid Parameter		Target Value		Delta (%)		Tolerance (%)
		ϵ_r	σ (S/m)	ϵ_r	σ (S/m)	$\Delta\epsilon_r$	$\Delta\sigma$	
5755	Simulated Tissue Liquid Body	48.823	5.976	48.26	5.95	1.17	0.44	±5
5795	Simulated Tissue Liquid Body	48.682	6.056	48.21	5.99	0.98	1.1	±5
5800	Simulated Tissue Liquid Body	48.665	6.042	48.20	6.00	0.96	0.7	±5

*Liquid Verification above was performed on 2019/02/18.

Frequency (MHz)	Liquid Type	Liquid Parameter		Target Value		Delta (%)		Tolerance (%)
		ϵ_r	σ (S/m)	ϵ_r	σ (S/m)	$\Delta\epsilon_r$	$\Delta\sigma$	
5200	Simulated Tissue Liquid Head	36.641	4.683	35.99	4.66	1.81	0.49	± 5
5270	Simulated Tissue Liquid Head	36.443	4.761	35.91	4.73	1.48	0.66	± 5
5310	Simulated Tissue Liquid Head	36.272	4.813	35.86	4.77	1.15	0.9	± 5

*Liquid Verification above was performed on 2019/03/18.

Frequency (MHz)	Liquid Type	Liquid Parameter		Target Value		Delta (%)		Tolerance (%)
		ϵ_r	σ (S/m)	ϵ_r	σ (S/m)	$\Delta\epsilon_r$	$\Delta\sigma$	
5200	Simulated Tissue Liquid Body	49.316	5.429	49.01	5.30	0.62	2.43	± 5
5270	Simulated Tissue Liquid Body	49.316	5.461	48.92	5.38	0.81	1.51	± 5
5310	Simulated Tissue Liquid Body	49.187	5.484	48.87	5.43	0.65	0.99	± 5

*Liquid Verification above was performed on 2019/03/18.

Frequency (MHz)	Liquid Type	Liquid Parameter		Target Value		Delta (%)		Tolerance (%)
		ϵ_r	σ (S/m)	ϵ_r	σ (S/m)	$\Delta\epsilon_r$	$\Delta\sigma$	
5510	Simulated Tissue Liquid Head	35.921	5.108	35.63	4.97	0.82	2.78	± 5
5550	Simulated Tissue Liquid Head	35.853	5.137	35.59	5.01	0.74	2.53	± 5
5600	Simulated Tissue Liquid Head	35.712	5.189	35.53	5.07	0.51	2.35	± 5
5710	Simulated Tissue Liquid Head	35.626	5.251	35.40	5.18	0.64	1.37	± 5

*Liquid Verification above was performed on 2019/03/18.

Frequency (MHz)	Liquid Type	Liquid Parameter		Target Value		Delta (%)		Tolerance (%)
		ϵ_r	σ (S/m)	ϵ_r	σ (S/m)	$\Delta\epsilon_r$	$\Delta\sigma$	
5510	Simulated Tissue Liquid Body	48.923	5.776	48.59	5.66	0.69	2.05	± 5
5550	Simulated Tissue Liquid Body	48.836	5.823	48.54	5.71	0.61	1.98	± 5
5600	Simulated Tissue Liquid Body	48.762	5.876	48.47	5.77	0.6	1.84	± 5
5710	Simulated Tissue Liquid Body	48.715	5.942	48.32	5.89	0.82	0.88	± 5

*Liquid Verification above was performed on 2019/03/18.

System Accuracy Verification

Prior to the assessment, the system validation kit was used to test whether the system was operating within its specifications of $\pm 10\%$. The validation results are tabulated below. And also the corresponding SAR plot is attached as well in the SAR plots files.

The spacing distances in the **System Verification Setup Block Diagram** is given by the following:

- a) $s = 15 \text{ mm} \pm 0,2 \text{ mm}$ for $300 \text{ MHz} \leq f \leq 1\,000 \text{ MHz}$;
- b) $s = 10 \text{ mm} \pm 0,2 \text{ mm}$ for $1\,000 \text{ MHz} < f \leq 3\,000 \text{ MHz}$;
- c) $s = 10 \text{ mm} \pm 0,2 \text{ mm}$ for $3\,000 \text{ MHz} < f \leq 6\,000 \text{ MHz}$.

System Verification Setup Block Diagram

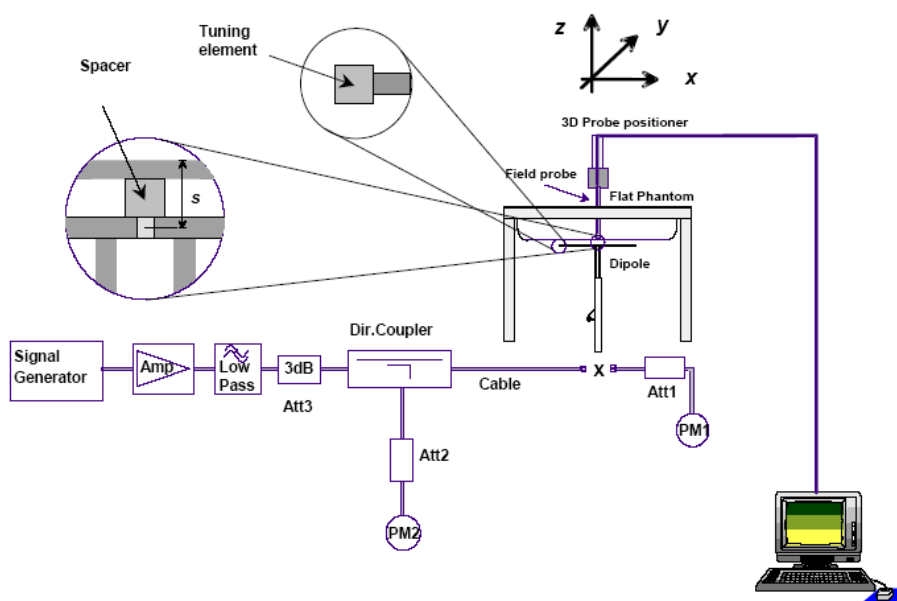

System Accuracy Check Results

Date	Frequency Band (MHz)	Liquid Type	Input Power (mW)	Measured SAR (W/kg)	Normalized to 1W (W/kg)	Target Value (W/Kg)	Delta (%)	Tolerance (%)
2019/02/11	750	Head	100	1g 0.817	8.17	8.58	-4.779	± 10
2019/02/13	750	Body	100	1g 0.831	8.31	8.33	-0.240	± 10
2019/02/11	835	Head	100	1g 0.906	9.06	9.46	-4.228	± 10
2019/02/13	835	Body	100	1g 0.963	9.63	9.60	0.313	± 10
2019/02/16	1750	Head	100	1g 3.55	35.5	36.85	-3.664	± 10
2019/02/16	1750	Body	100	1g 3.62	36.2	35.78	1.174	± 10
2019/02/14	1900	Head	100	1g 4.11	41.1	42.14	-2.468	± 10
2019/02/15	1900	Body	100	1g 4.31	43.1	42.11	2.351	± 10
2019/02/14	2600	Head	100	1g 5.53	55.3	56.4	-1.950	± 10
2019/02/15	2600	Body	100	1g 5.57	55.7	54.7	1.828	± 10

Date	Frequency Band (MHz)	Liquid Type	Input Power (mW)	Measured SAR (W/kg)		Normalized to 1W (W/kg)	Target Value (W/Kg)	Delta (%)	Tolerance (%)
2019/02/17	2450	Head	100	1g	5.04	50.4	52.5	-4.000	±10
2019/02/17	2450	Body	100	1g	5.02	50.2	51.7	-2.901	±10
2019/02/18	5200	Head	100	1g	7.63	76.3	73.68	3.556	±10
2019/02/18	5200	Body	100	1g	7.69	76.9	75.12	2.370	±10
2019/02/18	5800	Head	100	1g	8.03	80.3	78.05	2.883	±10
2019/02/18	5800	Body	100	1g	7.95	79.5	77.17	3.019	±10
2019/03/18	5200	Head	100	1g	7.71	77.1	73.68	4.642	±10
2019/03/18	5200	Body	100	1g	7.51	75.1	75.12	-0.027	±10
2019/03/18	5600	Head	100	1g	8.51	85.1	81.14	4.880	±10
2019/03/18	5600	Body	100	1g	8.31	83.1	82.22	1.070	±10

*The SAR values above are normalized to 1 Watt forward power.

SAR SYSTEM VALIDATION DATA

System Performance 750 MHz Head

DUT: Dipole 750MHz; Type: ALS-D-750-S-2; Serial: 177-00505

Communication System: CW; Frequency: 750 MHz; Duty Cycle: 1:1
 Medium parameters used: $f = 750 \text{ MHz}$; $\sigma = 0.883 \text{ S/m}$; $\epsilon_r = 42.802$; $\rho = 1000 \text{ kg/m}^3$
 Phantom section: Flat Section

DASY5 Configuration:

- Probe: EX3DV4 - SN7522; ConvF(9.78, 9.78, 9.78) @ 750 MHz; Calibrated: 11/2/2018
- Sensor-Surface: 4mm (Mechanical Surface Detection)
- Electronics: DAE4 Sn1562; Calibrated: 11/6/2018
- Phantom: SAM-Twin V8.0 P1aP2a; Type: QD 000 P41 AA ; Serial: 1962
- DASY52 52.10.2(1495); SEMCAD X 14.6.12(7450)

Head 750MHz Pin=100mW/Area Scan (101x161x1): Interpolated grid: $dx=1.000 \text{ mm}$, $dy=1.000 \text{ mm}$
 Maximum value of SAR (interpolated) = 0.887 W/kg

Head 750MHz Pin=100mW/Zoom Scan (7x7x7)/Cube 0: Measurement grid: $dx=5\text{mm}$, $dy=5\text{mm}$, $dz=5\text{mm}$
 Reference Value = 35.61 V/m; Power Drift = -0.025 dB
 Peak SAR (extrapolated) = 1.22 W/kg
SAR(1 g) = 0.817 W/kg; SAR(10 g) = 0.553 W/kg
 Maximum value of SAR (measured) = 0.856 W/kg

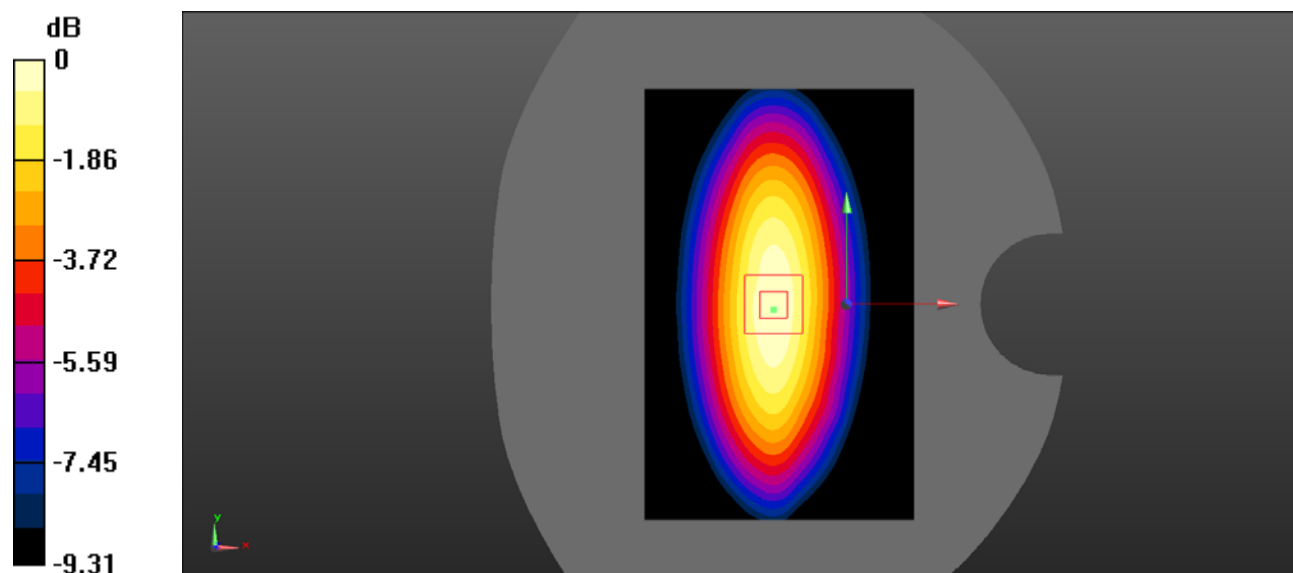

0 dB = 0.856 W/kg = -0.68 dBW/kg

System Performance 750 MHz Body

DUT: Dipole 750MHz; Type: ALS-D-750-S-2; Serial: 177-00505

Communication System: CW; Frequency: 750 MHz; Duty Cycle: 1:1

Medium parameters used: $f = 750 \text{ MHz}$; $\sigma = 0.955 \text{ S/m}$; $\epsilon_r = 57.843$; $\rho = 1000 \text{ kg/m}^3$

Phantom section: Flat Section

DASY5 Configuration:

- Probe: EX3DV4 - SN7522; ConvF(9.8, 9.8, 9.8) @ 750 MHz; Calibrated: 11/2/2018
- Sensor-Surface: 4mm (Mechanical Surface Detection)
- Electronics: DAE4 Sn1562; Calibrated: 11/6/2018
- Phantom: ELI V8.0 P1aP2a; Type: QD OVA 004 AA; Serial: 2092
- DASY52 52.10.2(1495); SEMCAD X 14.6.12(7450)

Body 750MHz Pin=100mW/Area Scan (101x141x1): Interpolated grid: $dx=1.000 \text{ mm}$, $dy=1.000 \text{ mm}$

Maximum value of SAR (interpolated) = 0.873 W/kg

Body 750MHz Pin=100mW/Zoom Scan (7x7x7)/Cube 0: Measurement grid: $dx=5\text{mm}$, $dy=5\text{mm}$, $dz=5\text{mm}$

Reference Value = 35.32 V/m; Power Drift = -0.053 dB

Peak SAR (extrapolated) = 1.27 W/kg

SAR(1 g) = 0.831 W/kg; SAR(10 g) = 0.543 W/kg

Maximum value of SAR (measured) = 0.888 W/kg

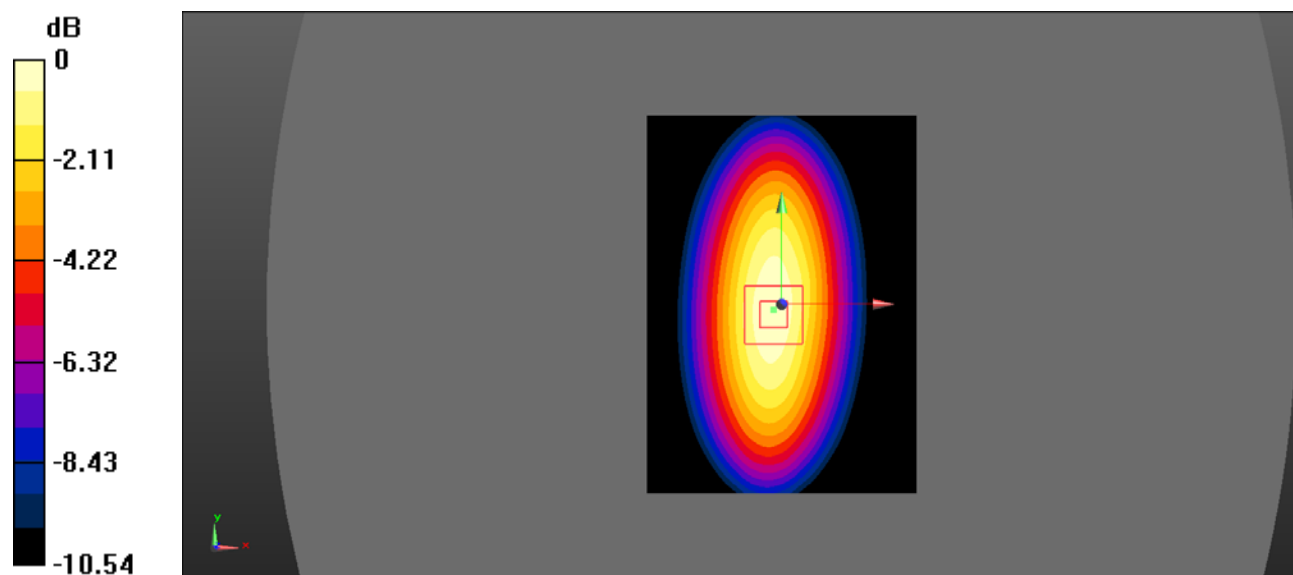

0 dB = 0.888 W/kg = -0.52 dBW/kg

System Performance 835 MHz Head

DUT: Dipole 835MHz; Type: D835V2; Serial: 445

Communication System: CW; Frequency: 835 MHz; Duty Cycle: 1:1

Medium parameters used: $f = 835 \text{ MHz}$; $\sigma = 0.878 \text{ S/m}$; $\epsilon_r = 42.096$; $\rho = 1000 \text{ kg/m}^3$

Phantom section: Flat Section

DASY5 Configuration:

- Probe: EX3DV4 - SN7522; ConvF(9.46, 9.46, 9.46) @ 835 MHz; Calibrated: 11/2/2018
- Sensor-Surface: 4mm (Mechanical Surface Detection)
- Electronics: DAE4 Sn1562; Calibrated: 11/6/2018
- Phantom: SAM-Twin V8.0 P1aP2a; Type: QD 000 P41 AA ; Serial: 1962
- DASY52 52.10.2(1495); SEMCAD X 14.6.12(7450)

Head 835MHz Pin=100mW/Area Scan (101x141x1): Interpolated grid: $dx=1.000 \text{ mm}$, $dy=1.000 \text{ mm}$

Maximum value of SAR (interpolated) = 1.03 W/kg

Head 835MHz Pin=100mW/Zoom Scan (7x7x7)/Cube 0: Measurement grid: $dx=5\text{mm}$, $dy=5\text{mm}$, $dz=5\text{mm}$

Reference Value = 36.21 V/m; Power Drift = -0.06 dB

Peak SAR (extrapolated) = 1.49 W/kg

SAR(1 g) = 0.906 W/kg; SAR(10 g) = 0.597 W/kg

Maximum value of SAR (measured) = 0.989 W/kg

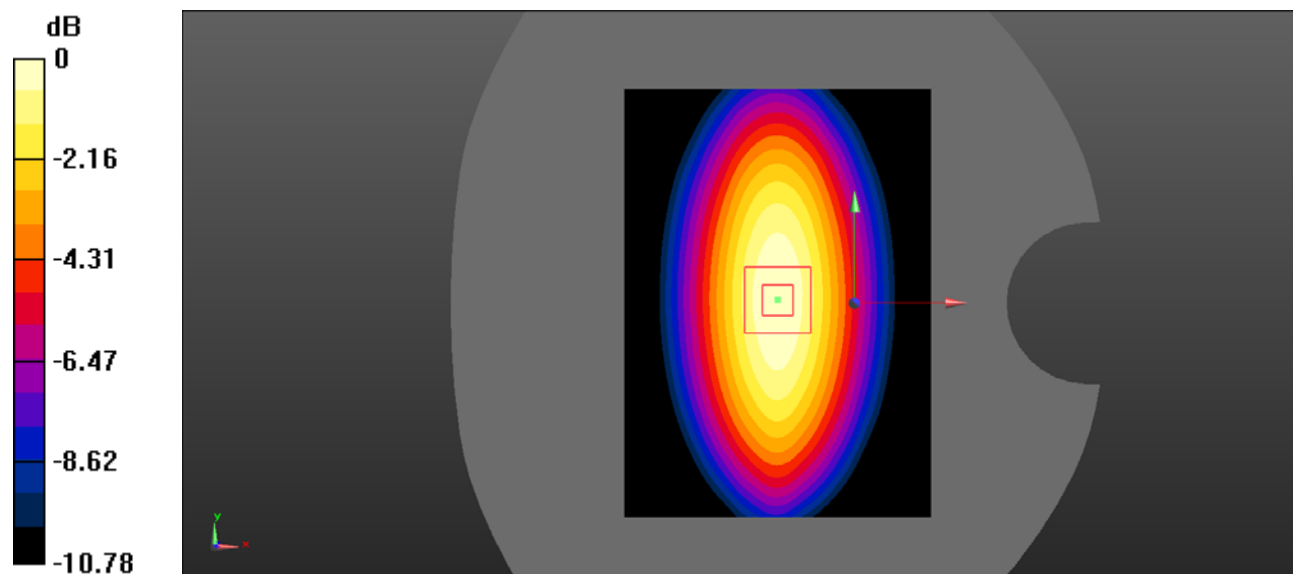

0 dB = 0.989 W/kg = -0.05 dBW/kg

System Performance 835 MHz Body**DUT: Dipole 835MHz; Type: D835V2; Serial: 445**

Communication System: CW; Frequency: 835 MHz; Duty Cycle: 1:1

Medium parameters used: $f = 835$ MHz; $\sigma = 0.967$ S/m; $\epsilon_r = 56.904$; $\rho = 1000$ kg/m³

Phantom section: Flat Section

DASY5 Configuration:

- Probe: EX3DV4 - SN7522; ConvF(9.54, 9.54, 9.54) @ 835 MHz; Calibrated: 11/2/2018
- Sensor-Surface: 4mm (Mechanical Surface Detection)
- Electronics: DAE4 Sn1562; Calibrated: 11/6/2018
- Phantom: ELI V8.0 P1aP2a; Type: QD OVA 004 AA; Serial: 2092
- DASY52 52.10.2(1495); SEMCAD X 14.6.12(7450)

Body 835MHz Pin=100mW/Area Scan (101x141x1): Interpolated grid: dx=1.000 mm, dy=1.000 mm

Maximum value of SAR (interpolated) = 1.11 W/kg

Body 835MHz Pin=100mW/Zoom Scan (7x7x7)/Cube 0: Measurement grid: dx=5mm, dy=5mm, dz=5mm

Reference Value = 35.71 V/m; Power Drift = 0.024 dB

Peak SAR (extrapolated) = 1.58 W/kg

SAR(1 g) = 0.963 W/kg; SAR(10 g) = 0.637 W/kg

Maximum value of SAR (measured) = 1.16 W/kg

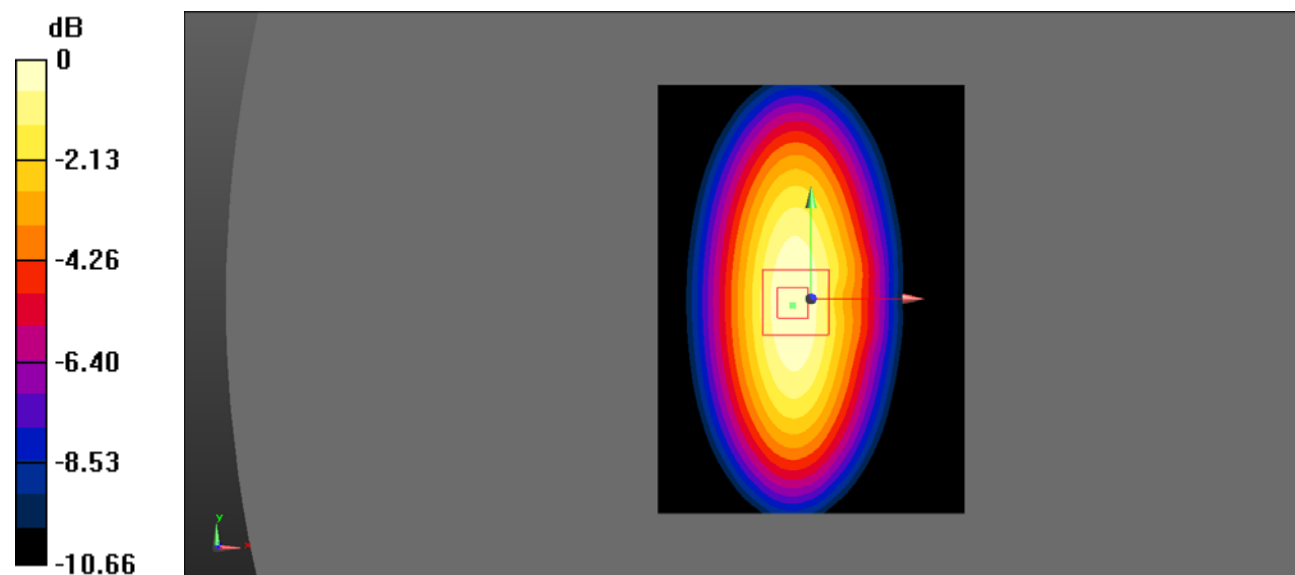

0 dB = 1.16 W/kg = 0.64 dBW/kg

System Performance 1750 MHz Head

DUT: Dipole 1750 MHz; Type: ALS-D-1750-S-2; Serial: 198-00304

Communication System: UID 0, CW (0); Frequency: 1750 MHz; Duty Cycle: 1:1
 Medium parameters used: $f = 1750 \text{ MHz}$; $\sigma = 1.385 \text{ S/m}$; $\epsilon_r = 40.887$; $\rho = 1000 \text{ kg/m}^3$
 Phantom section: Flat Section

DASY Configuration:

- Probe: EX3DV4 - SN7522; ConvF(8.2, 8.2, 8.2) @ 1750 MHz; Calibrated: 11/2/2018
- Sensor-Surface: 4mm (Mechanical Surface Detection)
- Electronics: DAE4 Sn1562; Calibrated: 11/6/2018
- Phantom: SAM-Twin V8.0 P1aP2a; Type: QD 000 P41 AA ; Serial: 1962
- DASY52 52.10.2(1495); SEMCAD X 14.6.12(7450)

Head 1750MHz Pin=100mW/Area Scan (81x121x1): Interpolated grid: $dx=1.000 \text{ mm}$, $dy=1.000 \text{ mm}$
 Maximum value of SAR (interpolated) = 4.02 W/kg

Head 1750MHz Pin=100mW/Zoom Scan (7x7x7)/Cube 0: Measurement grid: $dx=5\text{mm}$, $dy=5\text{mm}$, $dz=5\text{mm}$
 Reference Value = 52.46 V/m; Power Drift = 0.037 dB
 Peak SAR (extrapolated) = 6.72 W/kg
SAR(1 g) = 3.55 W/kg; SAR(10 g) = 1.97 W/kg
 Maximum value of SAR (measured) = 3.98 W/kg

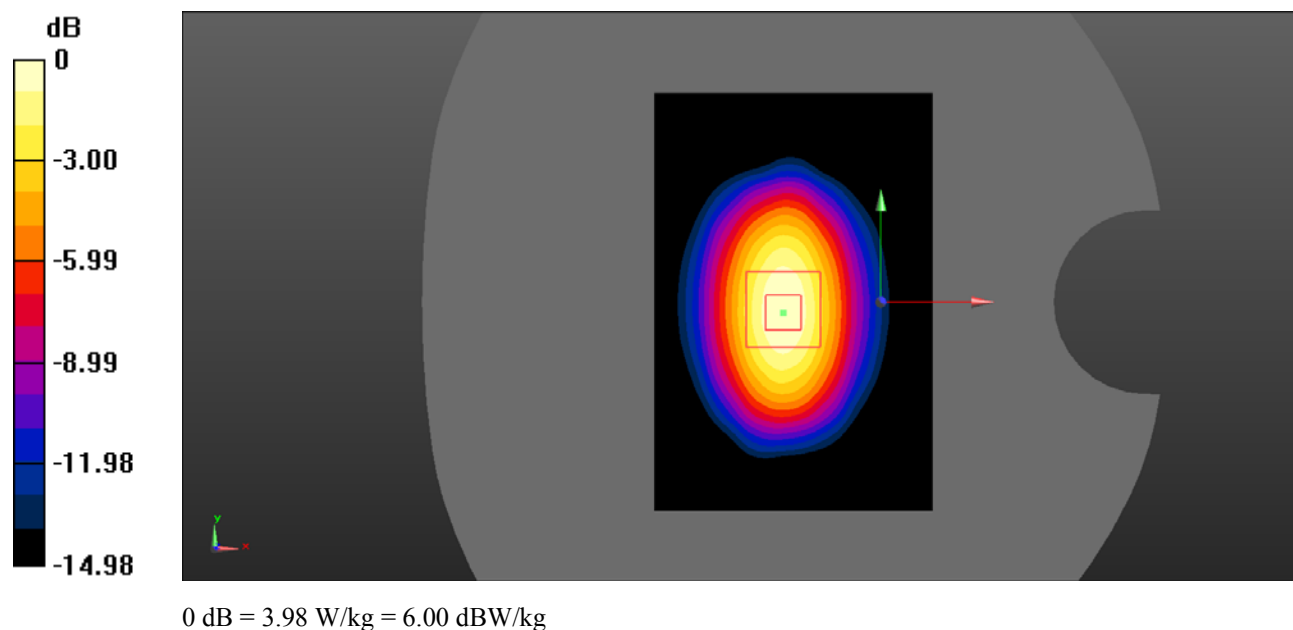

System Performance 1750 MHz Body

DUT: Dipole 1750 MHz; Type: ALS-D-1750-S-2; Serial: 198-00304

Communication System: UID 0, CW (0); Frequency: 1750 MHz; Duty Cycle: 1:1
 Medium parameters used: $f = 1750 \text{ MHz}$; $\sigma = 1.498 \text{ S/m}$; $\epsilon_r = 54.379$; $\rho = 1000 \text{ kg/m}^3$
 Phantom section: Flat Section

DASY Configuration:

- Probe: EX3DV4 - SN7522; ConvF(7.88, 7.88, 7.88) @ 1750 MHz; Calibrated: 11/2/2018
- Sensor-Surface: 4mm (Mechanical Surface Detection)
- Electronics: DAE4 Sn1562; Calibrated: 11/6/2018
- Phantom: ELI V8.0 P1aP2a; Type: QD OVA 004 AA; Serial: 2092
- DASY52 52.10.2(1495); SEMCAD X 14.6.12(7450)

Body 1750MHz Pin=100mW/Area Scan (81x121x1): Interpolated grid: $dx=1.000 \text{ mm}$, $dy=1.000 \text{ mm}$
 Maximum value of SAR (interpolated) = 4.15 W/kg

Body 1750MHz Pin=100mW/Zoom Scan (7x7x7)/Cube 0: Measurement grid: $dx=5\text{mm}$, $dy=5\text{mm}$, $dz=5\text{mm}$
 Reference Value = 53.41 V/m; Power Drift = 0.028 dB
 Peak SAR (extrapolated) = 6.72 W/kg
SAR(1 g) = 3.62 W/kg; SAR(10 g) = 2.07 W/kg
 Maximum value of SAR (measured) = 4.23 W/kg

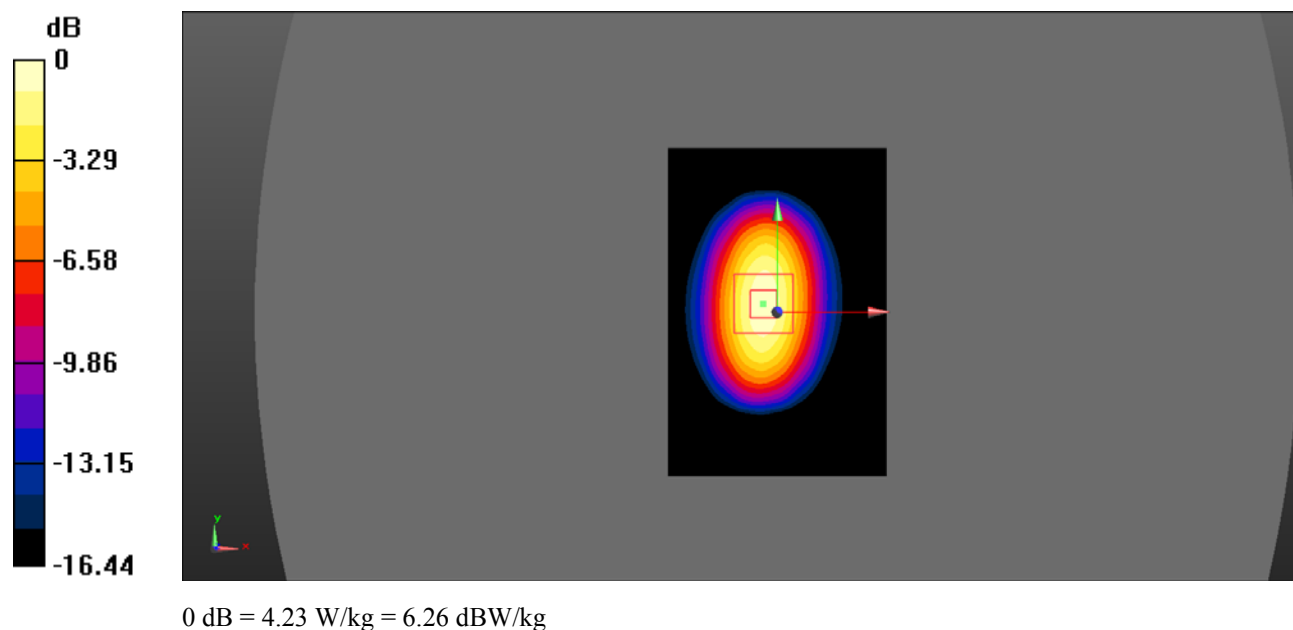

System Performance 1900 MHz Head

DUT: Dipole 1900MHz; Type: ALS-D-1900-S-2; Serial: 210-00710

Communication System: CW; Frequency: 1900 MHz; Duty Cycle: 1:1

Medium parameters used: $f = 1900 \text{ MHz}$; $\sigma = 1.395 \text{ S/m}$; $\epsilon_r = 40.375$; $\rho = 1000 \text{ kg/m}^3$

Phantom section: Flat Section

DASY5 Configuration:

- Probe: EX3DV4 - SN7522; ConvF(7.91, 7.91, 7.91) @ 1900 MHz; Calibrated: 11/2/2018
- Sensor-Surface: 4mm (Mechanical Surface Detection)
- Electronics: DAE4 Sn1562; Calibrated: 11/6/2018
- Phantom: SAM-Twin V8.0 P1aP2a; Type: QD 000 P41 AA ; Serial: 1962
- DASY52 52.10.2(1495); SEMCAD X 14.6.12(7450)

Head 1900MHz Pin=100mW/Area Scan (81x121x1): Interpolated grid: $dx=1.000 \text{ mm}$, $dy=1.000 \text{ mm}$

Maximum value of SAR (interpolated) = 4.71 W/kg

Head 1900MHz Pin=100mW/Zoom Scan (7x7x7)/Cube 0: Measurement grid: $dx=5\text{mm}$, $dy=5\text{mm}$, $dz=5\text{mm}$

Reference Value = 55.89 V/m; Power Drift = 0.034 dB

Peak SAR (extrapolated) = 7.57 W/kg

SAR(1 g) = 4.11 W/kg; SAR(10 g) = 2.15 W/kg

Maximum value of SAR (measured) = 4.68 W/kg

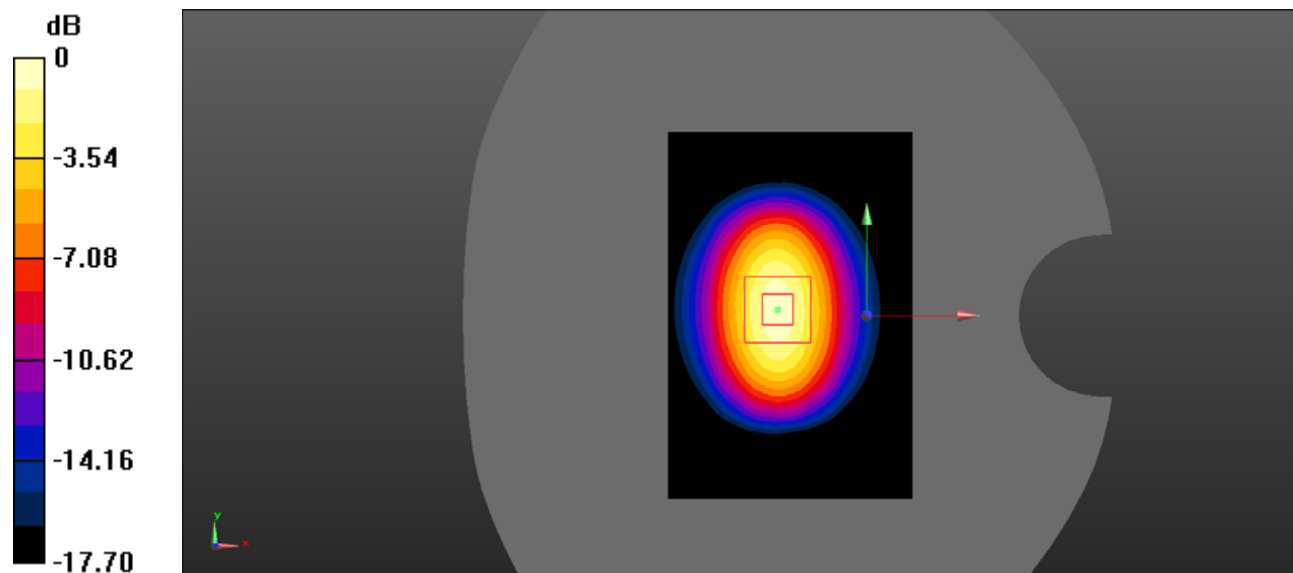

0 dB = 4.68 W/kg = 6.70 dBW/kg

System Performance 1900 MHz Body

DUT: Dipole 1900MHz; Type: ALS-D-1900-S-2; Serial: 210-00710

Communication System: CW; Frequency: 1900 MHz; Duty Cycle: 1:1

Medium parameters used: $f = 1900 \text{ MHz}$; $\sigma = 1.531 \text{ S/m}$; $\epsilon_r = 54.133$; $\rho = 1000 \text{ kg/m}^3$

Phantom section: Flat Section

DASY5 Configuration:

- Probe: EX3DV4 - SN7522; ConvF(7.48, 7.48, 7.48) @ 1900 MHz; Calibrated: 11/2/2018
- Sensor-Surface: 4mm (Mechanical Surface Detection)
- Electronics: DAE4 Sn1562; Calibrated: 11/6/2018
- Phantom: ELI V8.0 P1aP2a; Type: QD OVA 004 AA; Serial: 2092
- DASY52 52.10.2(1495); SEMCAD X 14.6.12(7450)

Body 1900MHz Pin=100mW/Area Scan (81x121x1): Interpolated grid: $dx=1.000 \text{ mm}$, $dy=1.000 \text{ mm}$

Maximum value of SAR (interpolated) = 4.96 W/kg

Body 1900MHz Pin=100mW/Zoom Scan (7x7x7)/Cube 0: Measurement grid: $dx=5\text{mm}$, $dy=5\text{mm}$, $dz=5\text{mm}$

Reference Value = 55.62 V/m; Power Drift = 0.022 dB

Peak SAR (extrapolated) = 8.13 W/kg

SAR(1 g) = 4.31 W/kg; SAR(10 g) = 2.31 W/kg

Maximum value of SAR (measured) = 5.03 W/kg

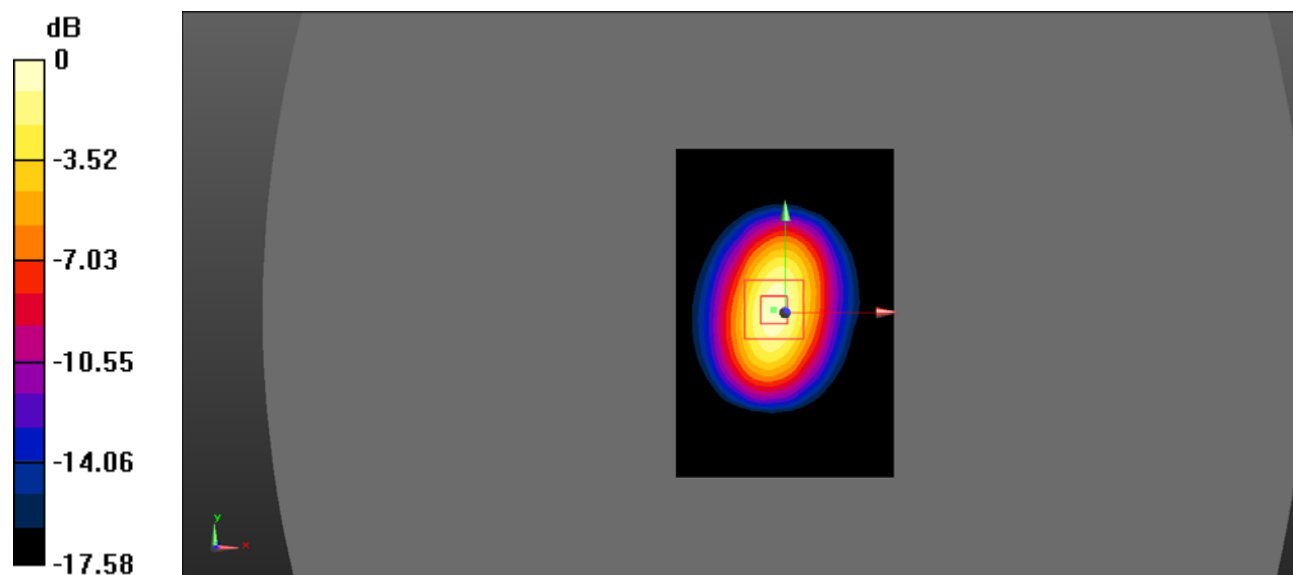

0 dB = 5.03 W/kg = 7.02 dBW/kg

System Performance 2600 MHz Head

DUT: Dipole 2600 MHz; Type: D2600V2; Serial: 1073

Communication System: UID 0, CW (0); Frequency: 2600 MHz; Duty Cycle: 1:1
 Medium parameters used: $f = 2600 \text{ MHz}$; $\sigma = 1.969 \text{ S/m}$; $\epsilon_r = 39.237$; $\rho = 1000 \text{ kg/m}^3$
 Phantom section: Flat Section

DASY Configuration:

- Probe: EX3DV4 - SN7522; ConvF(6.79, 6.79, 6.79) @ 2600 MHz; Calibrated: 11/2/2018
- Sensor-Surface: 4mm (Mechanical Surface Detection)
- Electronics: DAE4 Sn1562; Calibrated: 11/6/2018
- Phantom: SAM-Twin V8.0 P1aP2a; Type: QD 000 P41 AA ; Serial: 1962
- DASY52 52.10.2(1495); SEMCAD X 14.6.12(7450)

Head 2600MHz Pin=100mW/Area Scan (81x121x1): Interpolated grid: $dx=1.000 \text{ mm}$, $dy=1.000 \text{ mm}$
 Maximum value of SAR (interpolated) = 6.21 W/kg

Head 2600MHz Pin=100mW/Zoom Scan (7x7x7)/Cube 0: Measurement grid: $dx=5\text{mm}$, $dy=5\text{mm}$, $dz=5\text{mm}$
 Reference Value = 56.11 V/m; Power Drift = 0.032 dB
 Peak SAR (extrapolated) = 11.7 W/kg
SAR(1 g) = 5.53 W/kg; SAR(10 g) = 2.43 W/kg
 Maximum value of SAR (measured) = 6.31 W/kg

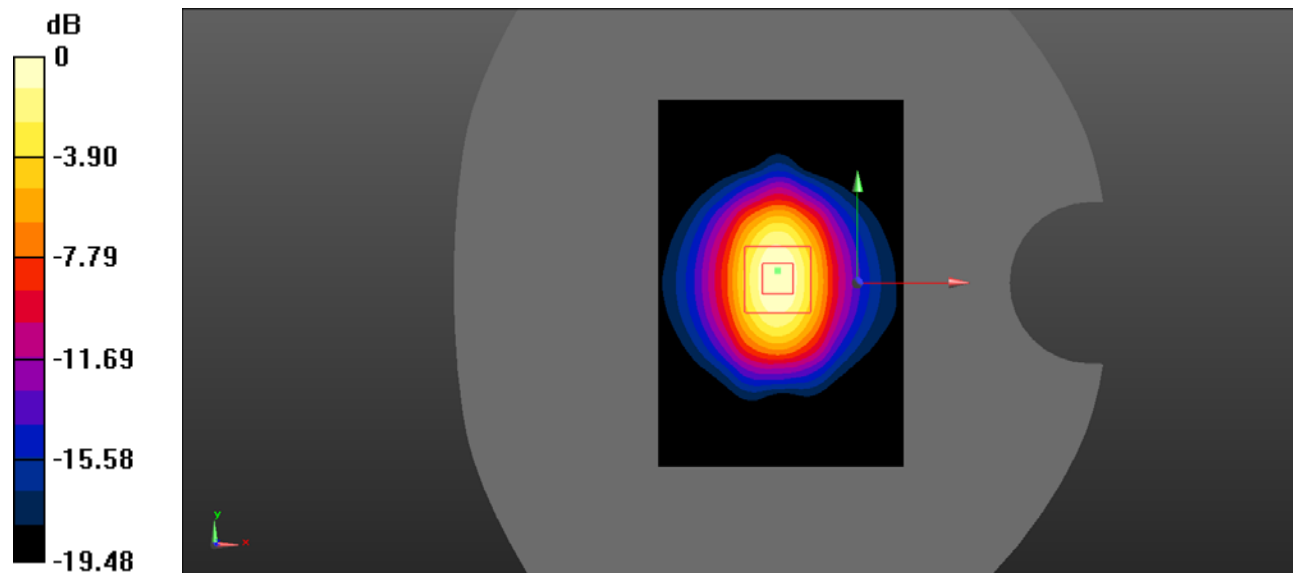

0 dB = 6.31 W/kg = 8.00 dBW/kg

System Performance 2600 MHz Body

DUT: Dipole 2600 MHz; Type: D2600V2; Serial: 1073

Communication System: UID 0, CW (0); Frequency: 2600 MHz; Duty Cycle: 1:1
 Medium parameters used: $f = 2600 \text{ MHz}$; $\sigma = 2.207 \text{ S/m}$; $\epsilon_r = 51.448$; $\rho = 1000 \text{ kg/m}^3$
 Phantom section: Flat Section

DASY Configuration:

- Probe: EX3DV4 - SN7522; ConvF(6.95, 6.95, 6.95) @ 2600 MHz; Calibrated: 11/2/2018
- Sensor-Surface: 4mm (Mechanical Surface Detection)
- Electronics: DAE4 Sn1562; Calibrated: 11/6/2018
- Phantom: ELI V8.0 P1aP2a; Type: QD OVA 004 AA; Serial: 2092
- DASY52 52.10.2(1495); SEMCAD X 14.6.12(7450)

Body 2600MHz Pin=100mW/Area Scan (81x121x1): Interpolated grid: $dx=1.000 \text{ mm}$, $dy=1.000 \text{ mm}$
 Maximum value of SAR (interpolated) = 5.85 W/kg

Body 2600MHz Pin=100mW/Zoom Scan (7x7x7)/Cube 0: Measurement grid: $dx=5\text{mm}$, $dy=5\text{mm}$, $dz=5\text{mm}$
 Reference Value = 55.36 V/m; Power Drift = 0.12 dB
 Peak SAR (extrapolated) = 11.7 W/kg
SAR(1 g) = 5.57 W/kg; SAR(10 g) = 2.62 W/kg
 Maximum value of SAR (measured) = 6.20 W/kg

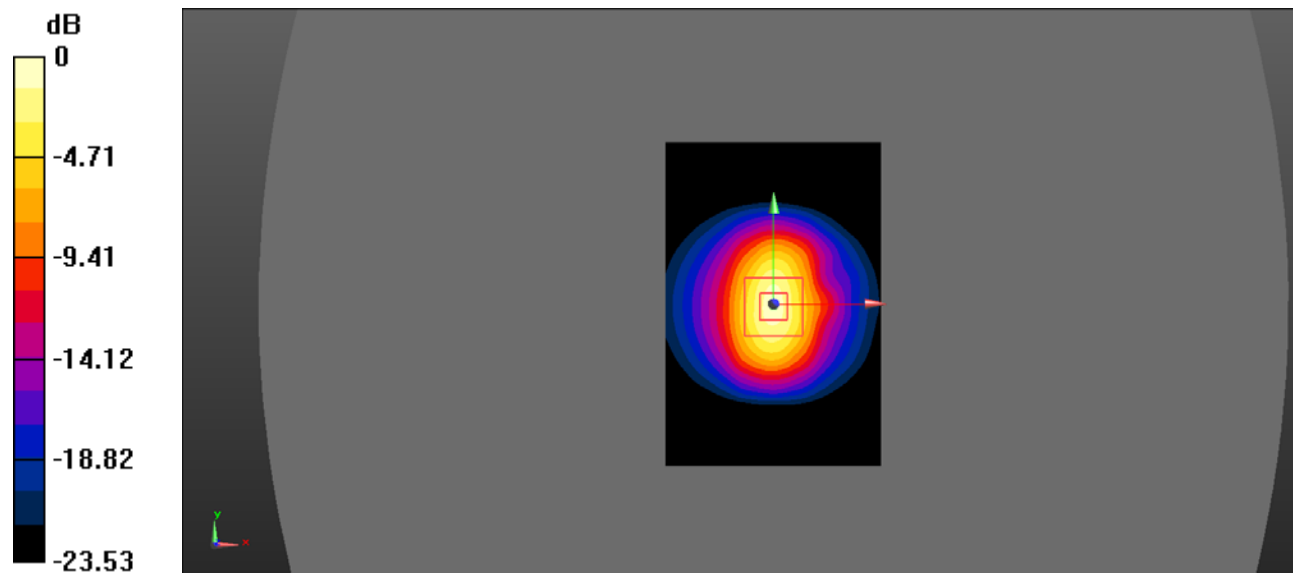

0 dB = 6.20 W/kg = 7.92 dBW/kg

System Performance 2450 MHz Head

DUT: Dipole 2450MHz; Type: D2450V2; Serial: 751

Communication System: UID 0, CW (0); Frequency: 2450 MHz; Duty Cycle: 1:1
 Medium parameters used: $f = 2450 \text{ MHz}$; $\sigma = 1.824 \text{ S/m}$; $\epsilon_r = 40.127$; $\rho = 1000 \text{ kg/m}^3$
 Phantom section: Flat Section

DASY Configuration:

- Probe: EX3DV4 - SN7522; ConvF(6.97, 6.97, 6.97) @ 2450 MHz; Calibrated: 11/2/2018
- Sensor-Surface: 4mm (Mechanical Surface Detection)
- Electronics: DAE4 Sn1562; Calibrated: 11/6/2018
- Phantom: ELI V8.0 P1aP2a; Type: QD OVA 004 AA; Serial: 2092
- DASY52 52.10.2(1495); SEMCAD X 14.6.12(7450)

Head 2450MHz Pin=100mW/Area Scan (81x121x1): Interpolated grid: $dx=1.000 \text{ mm}$, $dy=1.000 \text{ mm}$
 Maximum value of SAR (interpolated) = 5.73 W/kg

Head 2450MHz Pin=100mW/Zoom Scan (7x7x7)/Cube 0: Measurement grid: $dx=5\text{mm}$, $dy=5\text{mm}$, $dz=5\text{mm}$
 Reference Value = 53.32 V/m; Power Drift = -0.027 dB
 Peak SAR (extrapolated) = 10.2 W/kg
SAR(1 g) = 5.04 W/kg; SAR(10 g) = 2.47 W/kg
 Maximum value of SAR (measured) = 5.55 W/kg

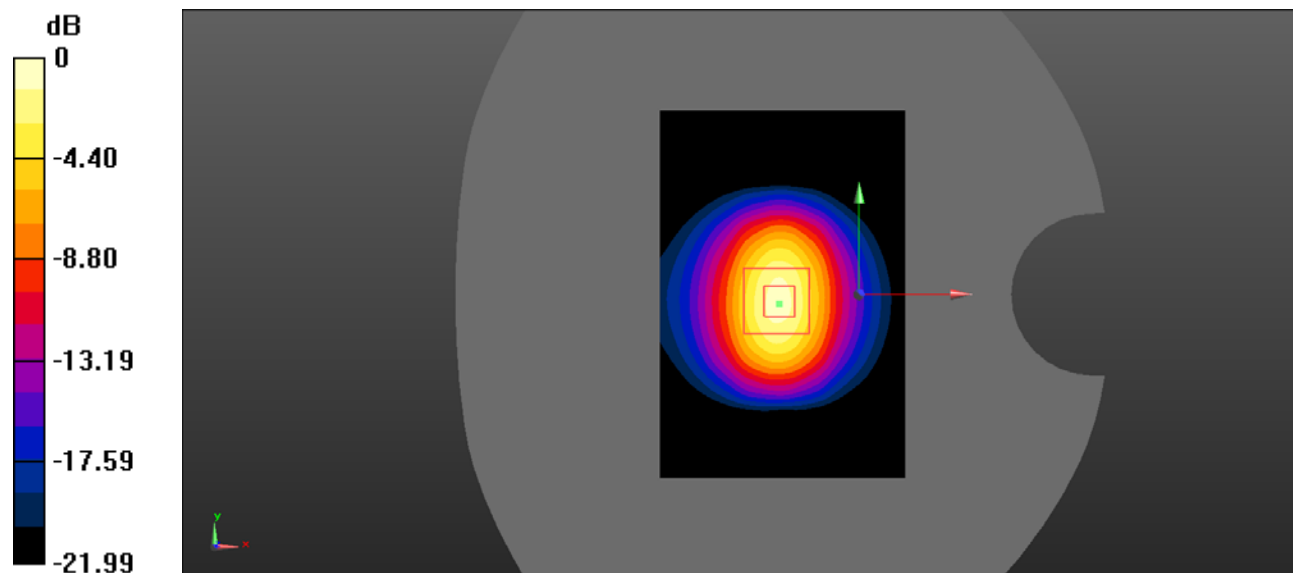

0 dB = 5.55 W/kg = 7.44 dBW/kg

System Performance 2450 MHz Body

DUT: Dipole 2450MHz; Type: D2450V2; Serial: 751

Communication System: UID 0, CW (0); Frequency: 2450 MHz; Duty Cycle: 1:1
 Medium parameters used: $f = 2450 \text{ MHz}$; $\sigma = 1.962 \text{ S/m}$; $\epsilon_r = 52.436$; $\rho = 1000 \text{ kg/m}^3$
 Phantom section: Flat Section

DASY Configuration:

- Probe: EX3DV4 - SN7522; ConvF(7.05, 7.05, 7.05) @ 2450 MHz; Calibrated: 11/2/2018
- Sensor-Surface: 4mm (Mechanical Surface Detection)
- Electronics: DAE4 Sn1562; Calibrated: 11/6/2018
- Phantom: ELI V8.0 P1aP2a; Type: QD OVA 004 AA; Serial: 2092
- DASY52 52.10.2(1495); SEMCAD X 14.6.12(7450)

Body 2450MHz Pin=100mW/Area Scan (81x121x1): Interpolated grid: $dx=1.000 \text{ mm}$, $dy=1.000 \text{ mm}$
 Maximum value of SAR (interpolated) = 5.66 W/kg

Body 2450MHz Pin=100mW/Zoom Scan (7x7x7)/Cube 0: Measurement grid: $dx=5\text{mm}$, $dy=5\text{mm}$, $dz=5\text{mm}$
 Reference Value = 53.98 V/m; Power Drift = -0.14 dB
 Peak SAR (extrapolated) = 10.7 W/kg
SAR(1 g) = 5.02 W/kg; SAR(10 g) = 2.44 W/kg
 Maximum value of SAR (measured) = 5.63 W/kg

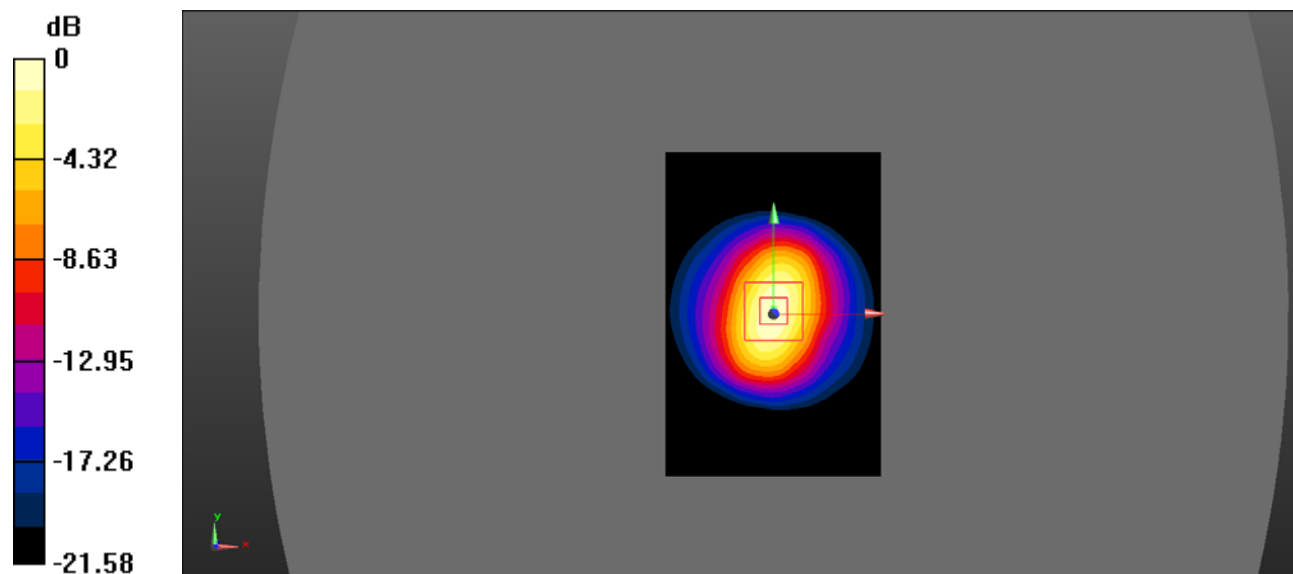

0 dB = 5.63 W/kg = 7.51 dBW/kg

System Performance 5200 MHz Head

DUT: Dipole 5200MHz; Type: ALS-D-5200-S-2; Serial: 230-00805

Communication System: UID 0, CW (0); Frequency: 5200 MHz; Duty Cycle: 1:1

Medium parameters used: $f = 5200$ MHz; $\sigma = 4.679$ S/m; $\epsilon_r = 36.52$; $\rho = 1000$ kg/m³

Phantom section: Flat Section

DASY5 Configuration:

- Probe: EX3DV4 - SN7522; ConvF(5.05, 5.05, 5.05) @ 5200 MHz;
- Sensor-Surface: 2mm (Mechanical Surface Detection)
- Electronics: DAE4 Sn1562; Calibrated: 11/6/2018
- Phantom: SAM-Twin V8.0 P1aP2a; Type: QD 000 P41 AA ; Serial: 1962
- Measurement SW: DASY52, Version 52.10 (2);

Head 5200MHz Pin=100mW/Area Scan (61x81x1): Interpolated grid: dx=1.000 mm, dy=1.000 mm

Maximum value of SAR (interpolated) = 14.3 W/kg

Head 5200MHz Pin=100mW/Zoom Scan (8x8x12)/Cube 0: Measurement grid: dx=4mm, dy=4mm, dz=2mm

Reference Value = 36.37 V/m; Power Drift = 0.176 dB

Peak SAR (extrapolated) = 29.3 W/kg

SAR(1 g) = 7.63 W/kg; SAR(10 g) = 2.56 W/kg (SAR corrected for target medium)

Maximum value of SAR (measured) = 14.5 W/kg

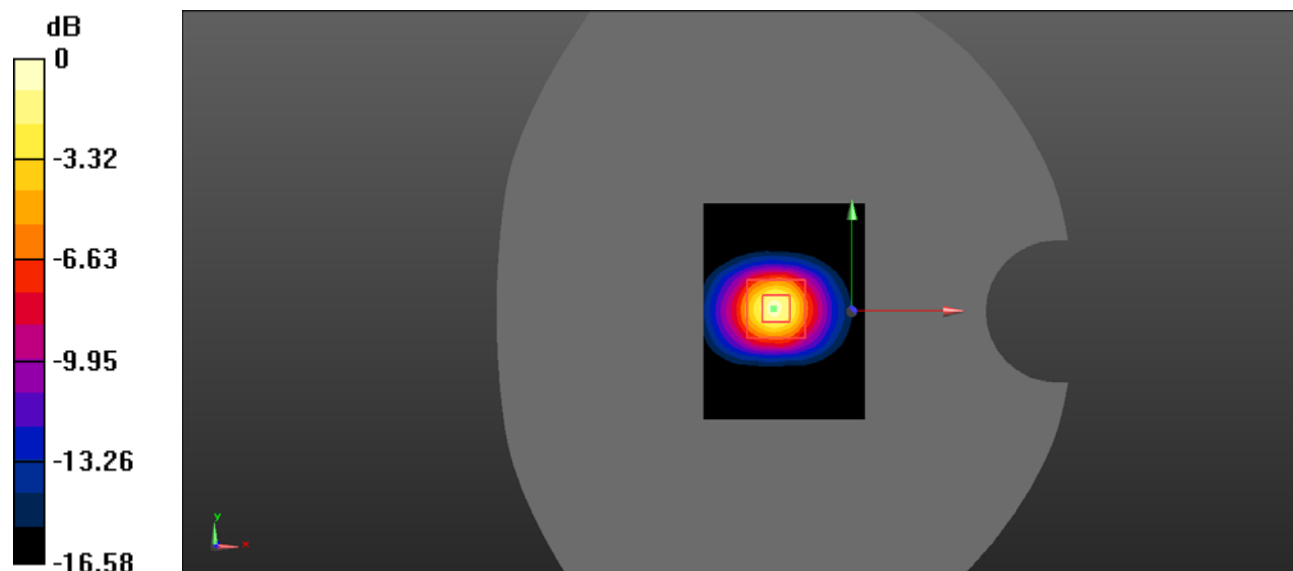

0 dB = 14.5 W/kg = 11.61 dBW/kg

System Performance 5200 MHz Body

DUT: Dipole 5200MHz; Type: ALS-D-5200-S-2; Serial: 230-00805

Communication System: UID 0, CW (0); Frequency: 5200 MHz; Duty Cycle: 1:1
 Medium parameters used: $f = 5200 \text{ MHz}$; $\sigma = 5.443 \text{ S/m}$; $\epsilon_r = 49.316$; $\rho = 1000 \text{ kg/m}^3$
 Phantom section: Flat Section

DASY5 Configuration:

- Probe: EX3DV4 - SN7522; ConvF(4.77, 4.77, 4.77) @ 5200 MHz;
- Sensor-Surface: 2mm (Mechanical Surface Detection)
- Electronics: DAE4 Sn1562; Calibrated: 11/6/2018
- Phantom: ELI V8.0 P1aP2a; Type: QD OVA 004 AA; Serial: 2092
- Measurement SW: DASY52, Version 52.10 (2);

Body 5200MHz Pin=100mW/Area Scan (61x61x1): Interpolated grid: $dx=1.000 \text{ mm}$, $dy=1.000 \text{ mm}$
 Maximum value of SAR (interpolated) = 14.6 W/kg

Body 5200MHz Pin=100mW/Zoom Scan (8x8x6)/Cube 0: Measurement grid: $dx=4\text{mm}$, $dy=4\text{mm}$, $dz=2\text{mm}$
 Reference Value = 36.82 V/m; Power Drift = -0.046 dB
 Peak SAR (extrapolated) = 30.2 W/kg
SAR(1 g) = 7.69 W/kg; SAR(10 g) = 2.61 W/kg (SAR corrected for target medium)
 Maximum value of SAR (measured) = 15.5 W/kg

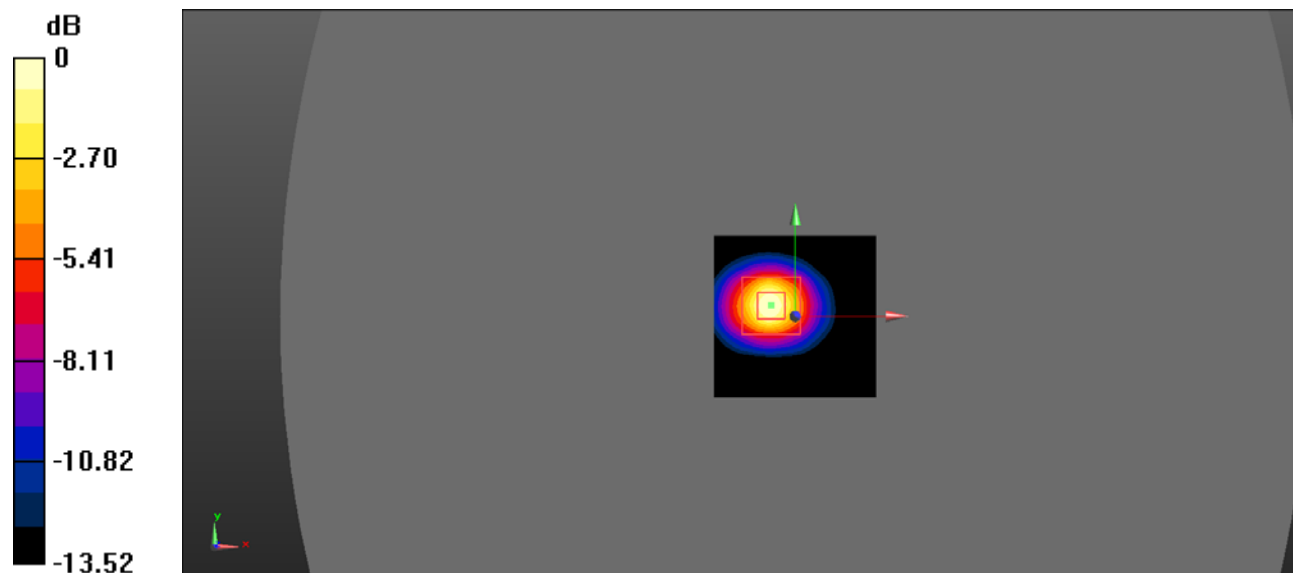

0 dB = 15.5 W/kg = 11.90 dBW/kg

System Performance 5800 MHz Head

DUT: Dipole 5800MHz; Type: ALS-D-5800-S-2; Serial: 240-00855

Communication System: UID 0, CW (0); Frequency: 5800 MHz; Duty Cycle: 1:1

Medium parameters used: $f = 5800 \text{ MHz}$; $\sigma = 5.391 \text{ S/m}$; $\epsilon_r = 35.46$; $\rho = 1000 \text{ kg/m}^3$

Phantom section: Flat Section

DASY5 Configuration:

- Probe: EX3DV4 - SN7522; ConvF(4.76, 4.76, 4.76) @ 5800 MHz;
- Sensor-Surface: 2mm (Mechanical Surface Detection)
- Electronics: DAE4 Sn1562; Calibrated: 11/6/2018
- Phantom: SAM-Twin V8.0 P1aP2a; Type: QD 000 P41 AA ; Serial: 1962
- Measurement SW: DASY52, Version 52.10 (2);

Head 5800MHz Pin=100mW/Area Scan (61x81x1): Interpolated grid: $dx=1.000 \text{ mm}$, $dy=1.000 \text{ mm}$

Maximum value of SAR (interpolated) = 15.7 W/kg

Head 5800MHz Pin=100mW/Zoom Scan (8x8x12)/Cube 0: Measurement grid: $dx=4\text{mm}$, $dy=4\text{mm}$, $dz=2\text{mm}$

Reference Value = 35.75 V/m; Power Drift = 0.129 dB

Peak SAR (extrapolated) = 33.9 W/kg

SAR(1 g) = 8.03 W/kg; SAR(10 g) = 2.43 W/kg (SAR corrected for target medium)

Maximum value of SAR (measured) = 16.1 W/kg

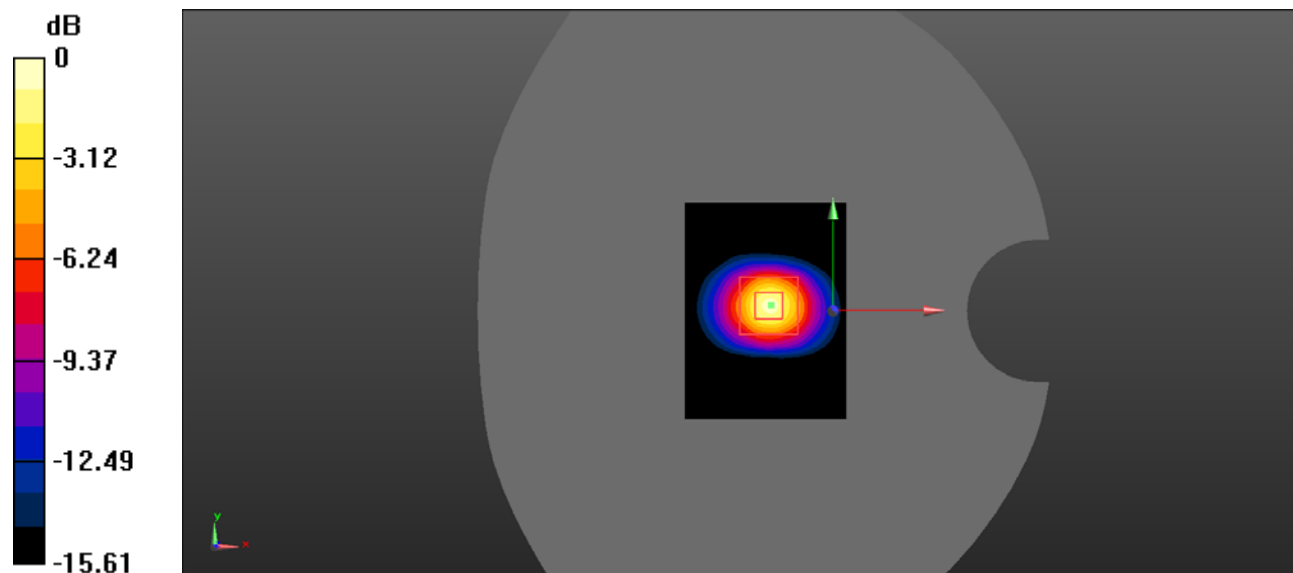

0 dB = 16.1 W/kg = 12.07 dBW/kg

System Performance 5800 MHz Body

DUT: Dipole 5800MHz; Type: ALS-D-5800-S-2; Serial: 240-00855

Communication System: UID 0, CW (0); Frequency: 5800 MHz; Duty Cycle: 1:1
 Medium parameters used: $f = 5800 \text{ MHz}$; $\sigma = 6.042 \text{ S/m}$; $\epsilon_r = 48.665$; $\rho = 1000 \text{ kg/m}^3$
 Phantom section: Flat Section

DASY5 Configuration:

- Probe: EX3DV4 - SN7522; ConvF(4.31, 4.31, 4.31) @ 5800 MHz;
- Sensor-Surface: 2mm (Mechanical Surface Detection)
- Electronics: DAE4 Sn1562; Calibrated: 11/6/2018
- Phantom: ELI V8.0 P1aP2a; Type: QD OVA 004 AA; Serial: 2092
- Measurement SW: DASY52, Version 52.10 (2);

Body 5800MHz Pin=100mW/Area Scan (61x81x1): Interpolated grid: $dx=1.000 \text{ mm}$, $dy=1.000 \text{ mm}$
 Maximum value of SAR (interpolated) = 16.8 W/kg

Body 5800MHz Pin=100mW/Zoom Scan (8x8x12)/Cube 0: Measurement grid: $dx=4\text{mm}$, $dy=4\text{mm}$, $dz=2\text{mm}$
 Reference Value = 30.29 V/m; Power Drift = -0.100 dB
 Peak SAR (extrapolated) = 37.4 W/kg
SAR(1 g) = 7.95 W/kg; SAR(10 g) = 2.37 W/kg (SAR corrected for target medium)
 Maximum value of SAR (measured) = 16 W/kg

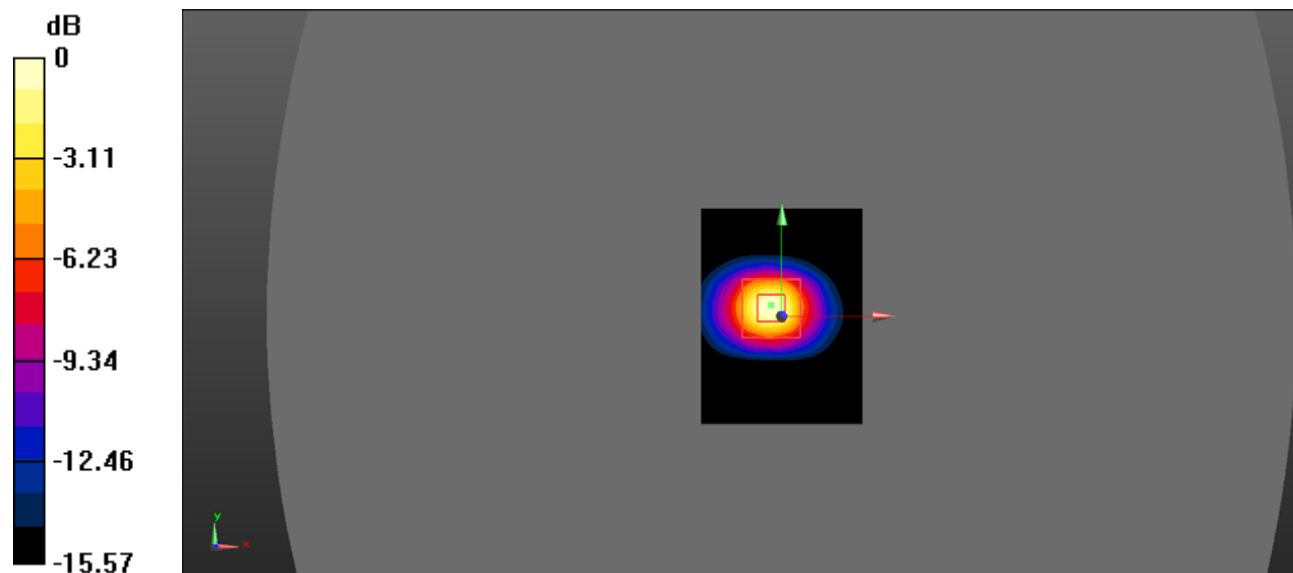

0 dB = 16 W/kg = 12.04 dBW/kg

System Performance 5200 MHz Head

DUT: Dipole 5200MHz; Type: ALS-D-5200-S-2; Serial: 230-00805

Communication System: UID 0, CW (0); Frequency: 5200 MHz; Duty Cycle: 1:1
 Medium parameters used: $f = 5200 \text{ MHz}$; $\sigma = 4.683 \text{ S/m}$; $\epsilon_r = 36.641$; $\rho = 1000 \text{ kg/m}^3$
 Phantom section: Flat Section

DASY5 Configuration:

- Probe: EX3DV4 - SN7522; ConvF(5.05, 5.05, 5.05) @ 5200 MHz;
- Sensor-Surface: 2mm (Mechanical Surface Detection)
- Electronics: DAE4 Sn1562; Calibrated: 11/6/2018
- Phantom: SAM-Twin V8.0 P1aP2a; Type: QD 000 P41 AA ; Serial: 1962
- Measurement SW: DASY52, Version 52.10 (2);

Head 5200MHz Pin=100mW/Area Scan (61x81x1): Interpolated grid: $dx=1.000 \text{ mm}$, $dy=1.000 \text{ mm}$
 Maximum value of SAR (interpolated) = 16.2 W/kg

Head 5200MHz Pin=100mW/Zoom Scan (8x8x12)/Cube 0: Measurement grid: $dx=4\text{mm}$, $dy=4\text{mm}$, $dz=2\text{mm}$
 Reference Value = 37.06 V/m; Power Drift = 0.096 dB
 Peak SAR (extrapolated) = 31.2 W/kg
SAR(1 g) = 7.71 W/kg; SAR(10 g) = 2.59 W/kg (SAR corrected for target medium)
 Maximum value of SAR (measured) = 15.3 W/kg

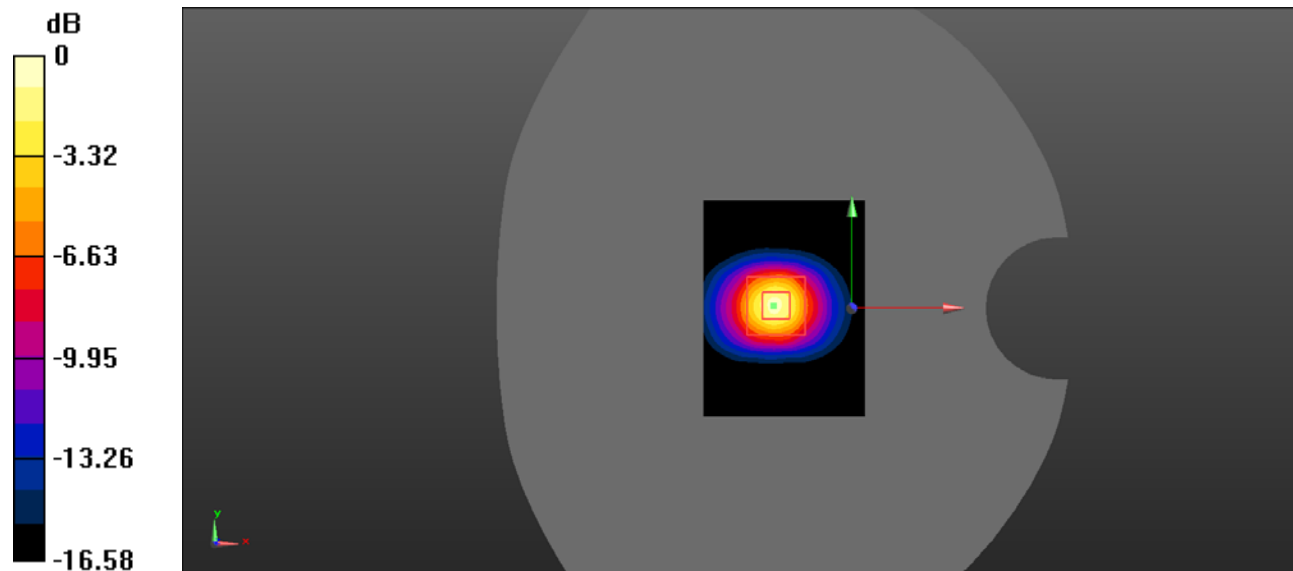

0 dB = 15.3 W/kg = 11.85 dBW/kg

System Performance 5200 MHz Body**DUT: Dipole 5200MHz; Type: ALS-D-5200-S-2; Serial: 230-00805**

Communication System: UID 0, CW (0); Frequency: 5200 MHz; Duty Cycle: 1:1

Medium parameters used: $f = 5200$ MHz; $\sigma = 5.429$ S/m; $\epsilon_r = 49.316$; $\rho = 1000$ kg/m³

Phantom section: Flat Section

DASY5 Configuration:

- Probe: EX3DV4 - SN7522; ConvF(4.77, 4.77, 4.77) @ 5200 MHz;
- Sensor-Surface: 2mm (Mechanical Surface Detection)
- Electronics: DAE4 Sn1562; Calibrated: 11/6/2018
- Phantom: ELI V8.0 P1aP2a; Type: QD OVA 004 AA; Serial: 2092
- Measurement SW: DASY52, Version 52.10 (2);

Body 5200MHz Pin=100mW/Area Scan (61x61x1): Interpolated grid: dx=1.000 mm, dy=1.000 mm

Maximum value of SAR (interpolated) = 14.1 W/kg

Body 5200MHz Pin=100mW/Zoom Scan (8x8x6)/Cube 0: Measurement grid: dx=4mm, dy=4mm, dz=2mm

Reference Value = 36.21 V/m; Power Drift = 0.071 dB

Peak SAR (extrapolated) = 31.1 W/kg

SAR(1 g) = 7.51 W/kg; SAR(10 g) = 2.62 W/kg (SAR corrected for target medium)

Maximum value of SAR (measured) = 14.6 W/kg

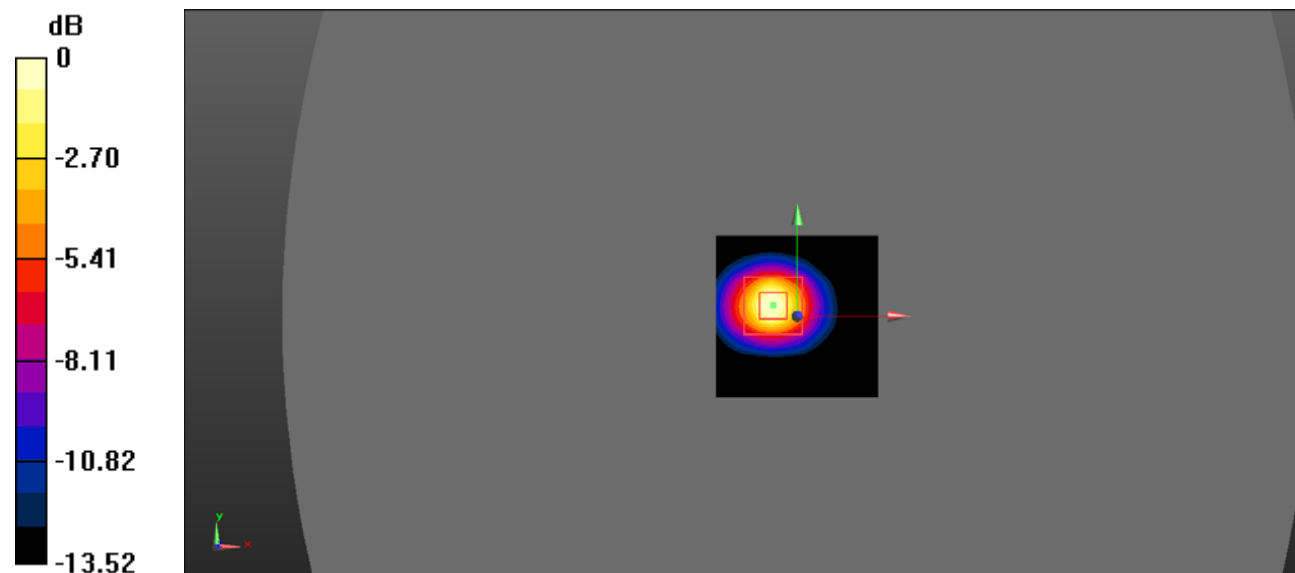

0 dB = 14.6 W/kg = 11.64 dBW/kg

System Performance 5600 MHz Head

DUT: Dipole 5600MHz; Type: ALS-D-5600-S-2; Serial: 234-00703

Communication System: UID 0, CW (0); Frequency: 5600 MHz; Duty Cycle: 1:1
 Medium parameters used: $f = 5600 \text{ MHz}$; $\sigma = 5.189 \text{ S/m}$; $\epsilon_r = 35.712$; $\rho = 1000 \text{ kg/m}^3$
 Phantom section: Flat Section

DASY5 Configuration:

- Probe: EX3DV4 - SN7522; ConvF(4.48, 4.48, 4.48) @ 5600 MHz;
- Sensor-Surface: 2mm (Mechanical Surface Detection)
- Electronics: DAE4 Sn1562; Calibrated: 11/6/2018
- Phantom: SAM-Twin V8.0 P1aP2a; Type: QD 000 P41 AA ; Serial: 1962
- Measurement SW: DASY52, Version 52.10 (2);

Body 5600MHz Pin=100mW/Area Scan (61x81x1): Interpolated grid: $dx=1.000 \text{ mm}$, $dy=1.000 \text{ mm}$
 Maximum value of SAR (interpolated) = 16.9 W/kg

Body 5600MHz Pin=100mW/Zoom Scan (8x8x12)/Cube 0: Measurement grid: $dx=4\text{mm}$, $dy=4\text{mm}$, $dz=2\text{mm}$
 Reference Value = 37.37 V/m; Power Drift = -0.031 dB
 Peak SAR (extrapolated) = 36.5 W/kg
SAR(1 g) = 8.51 W/kg; SAR(10 g) = 2.61 W/kg (SAR corrected for target medium)
 Maximum value of SAR (measured) = 17.5 W/kg

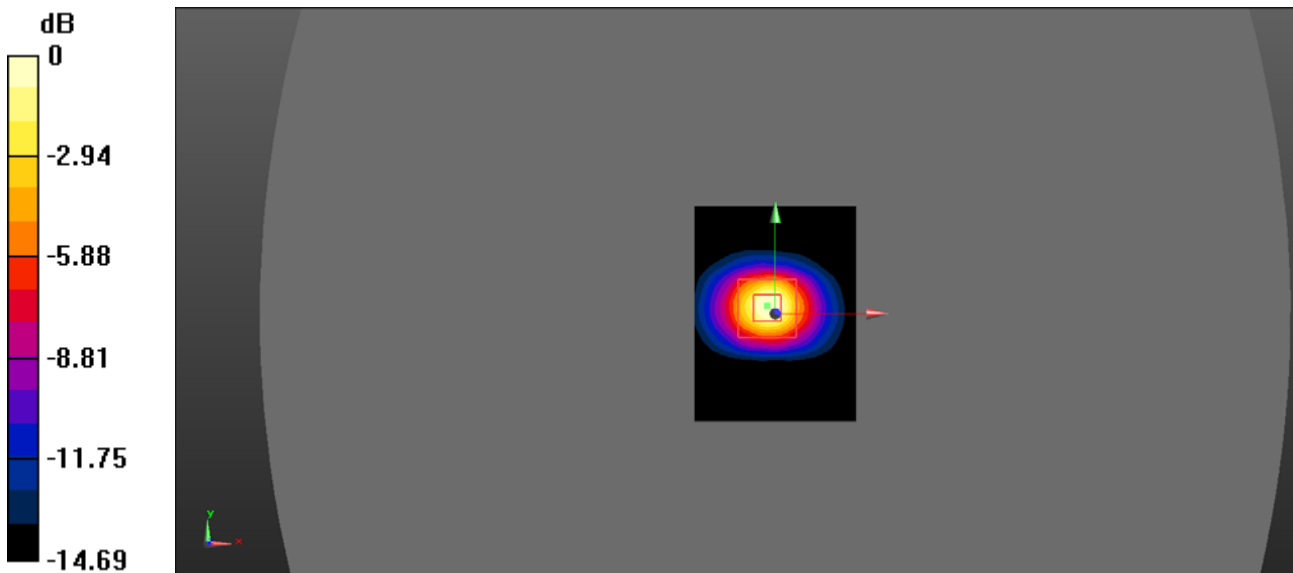

0 dB = 17.5 W/kg = 12.43 dBW/kg

System Performance 5600 MHz Body

DUT: Dipole 5600MHz; Type: ALS-D-5600-S-2; Serial: 234-00703

Communication System: UID 0, CW (0); Frequency: 5600 MHz; Duty Cycle: 1:1
 Medium parameters used: $f = 5600 \text{ MHz}$; $\sigma = 5.876 \text{ S/m}$; $\epsilon_r = 48.762$; $\rho = 1000 \text{ kg/m}^3$
 Phantom section: Flat Section

DASY5 Configuration:

- Probe: EX3DV4 - SN7522; ConvF(4.27, 4.27, 4.27) @ 5600 MHz;
- Sensor-Surface: 2mm (Mechanical Surface Detection)
- Electronics: DAE4 Sn1562; Calibrated: 11/6/2018
- Phantom: ELI V8.0 P1aP2a; Type: QD OVA 004 AA; Serial: 2092
- Measurement SW: DASY52, Version 52.10 (2);

Body 5600MHz Pin=100mW/Area Scan (61x81x1): Interpolated grid: $dx=1.000 \text{ mm}$, $dy=1.000 \text{ mm}$
 Maximum value of SAR (interpolated) = 16.9 W/kg

Body 5600MHz Pin=100mW/Zoom Scan (8x8x12)/Cube 0: Measurement grid: $dx=4\text{mm}$, $dy=4\text{mm}$, $dz=2\text{mm}$
 Reference Value = 35.22 V/m; Power Drift = 0.063 dB
 Peak SAR (extrapolated) = 34.3 W/kg
SAR(1 g) = 8.31 W/kg; SAR(10 g) = 2.51 W/kg (SAR corrected for target medium)
 Maximum value of SAR (measured) = 16.1 W/kg

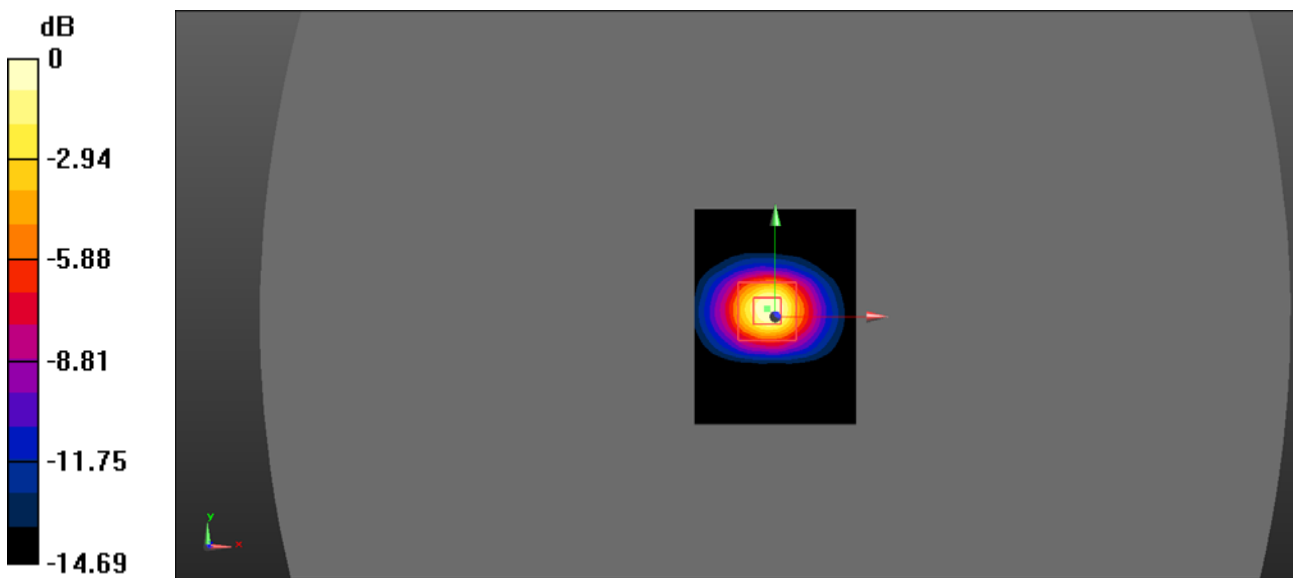

0 dB = 16.1 W/kg = 12.07 dBW/kg

EUT TEST STRATEGY AND METHODOLOGY

Test Positions for Device Operating Next to a Person’s Ear

This category includes most wireless handsets with fixed, retractable or internal antennas located toward the top half of the device, with or without a foldout, sliding or similar keypad cover. The handset should have its earpiece located within the upper ¼ of the device, either along the centerline or off-centered, as perceived by its users. This type of handset should be positioned in a normal operating position with the “test device reference point” located along the “vertical centerline” on the front of the device aligned to the “ear reference point”. The “test device reference point” should be located at the same level as the center of the earpiece region. The “vertical centerline” should bisect the front surface of the handset at its top and bottom edges. A “ear reference point” is located on the outer surface of the head phantom on each ear spacer. It is located 1.5 cm above the center of the ear canal entrance in the “phantom reference plane” defined by the three lines joining the center of each “ear reference point” (left and right) and the tip of the mouth.

A handset should be initially positioned with the earpiece region pressed against the ear spacer of a head phantom. For the SCC-34/SC-2 head phantom, the device should be positioned parallel to the “N-F” line defined along the base of the ear spacer that contains the “ear reference point”. For interim head phantoms, the device should be positioned parallel to the cheek for maximum RF energy coupling. The “test device reference point” is aligned to the “ear reference point” on the head phantom and the “vertical centerline” is aligned to the “phantom reference plane”. This is called the “initial ear position”. While maintaining these three alignments, the body of the handset is gradually adjusted to each of the following positions for evaluating SAR:

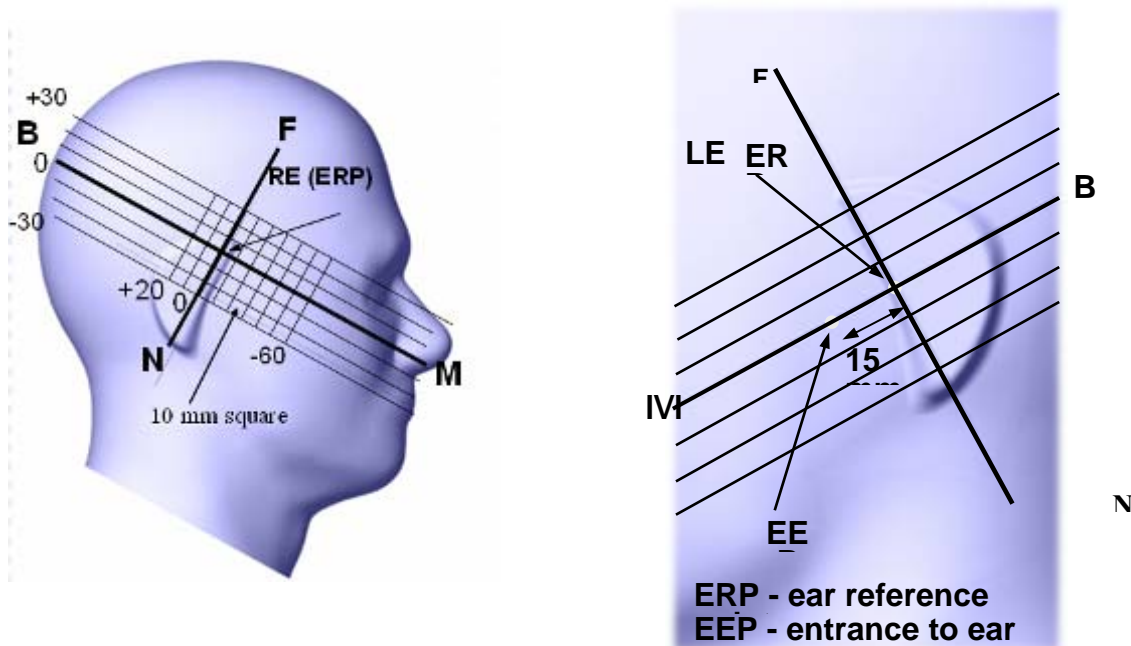

Cheek/Touch Position

The device is brought toward the mouth of the head phantom by pivoting against the “ear reference point” or along the “N-F” line for the SCC-34/SC-2 head phantom.

This test position is established:

When any point on the display, keypad or mouthpiece portions of the handset is in contact with the phantom.

(or) When any portion of a foldout, sliding or similar keypad cover opened to its intended self-adjusting normal use position is in contact with the cheek or mouth of the phantom.

For existing head phantoms – when the handset loses contact with the phantom at the pivoting point, rotation should continue until the device touches the cheek of the phantom or breaks its last contact from the ear spacer.

Cheek /Touch Position

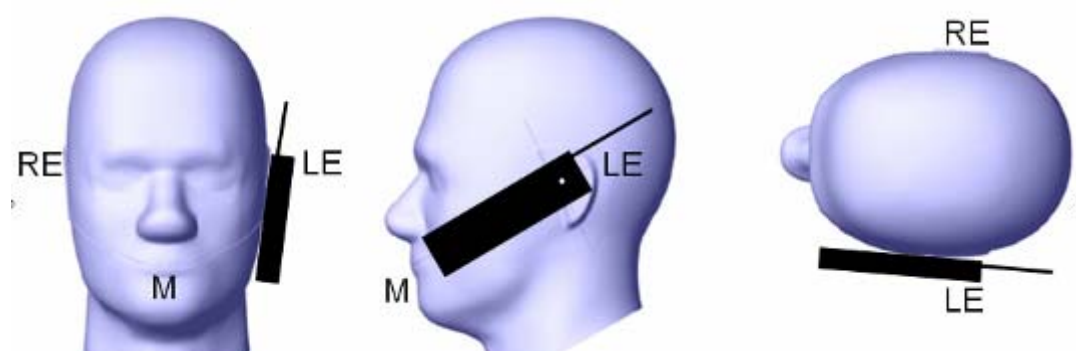

Ear/Tilt Position

With the handset aligned in the “Cheek/Touch Position”:

1) If the earpiece of the handset is not in full contact with the phantom’s ear spacer (in the “Cheek/Touch position”) and the peak SAR location for the “Cheek/Touch” position is located at the ear spacer region or corresponds to the earpiece region of the handset, the device should be returned to the “initial ear position” by rotating it away from the mouth until the earpiece is in full contact with the ear spacer.

2) (otherwise) The handset should be moved (translated) away from the cheek perpendicular to the line passes through both “ear reference points” (note: one of these ear reference points may not physically exist on a split head model) for approximate 2-3 cm. While it is in this position, the device handset is tilted away from the mouth with respect to the “test device reference point” until the inside angle between the vertical centerline on the front surface of the phone and the horizontal line passing through the ear reference point is by 15 to 80°. After the tilt, it is then moved (translated) back toward the head perpendicular to the line passes through both “ear reference points” until the device touches the phantom or the ear spacer. If the antenna touches the head first, the positioning process should be repeated with a tilt angle less than 15° so that the device and its antenna would touch the phantom simultaneously. This test position may require a device holder or positioner to achieve the translation and tilting with acceptable positioning repeatability.

If a device is also designed to transmit with its keypad cover closed for operating in the head position, such positions should also be considered in the SAR evaluation. The device should be tested on the left and right side of the head phantom in the “Cheek/Touch” and “Ear/Tilt” positions. When applicable, each configuration should be tested with the antenna in its fully extended and fully retracted positions. These test configurations should be tested at the high, middle and low frequency channels of each operating mode; for example, AMPS, CDMA, and TDMA. If the SAR measured at the middle channel for each test configuration (left, right, Cheek/Touch, Tilt/Ear, extended and retracted) is at least 2.0 dB lower than the SAR limit, testing at the high and low channels is optional for such test configuration(s). If the transmission band of the test device is less than 10 MHz, testing at the high and low frequency channels is optional.

Ear /Tilt 15° Position

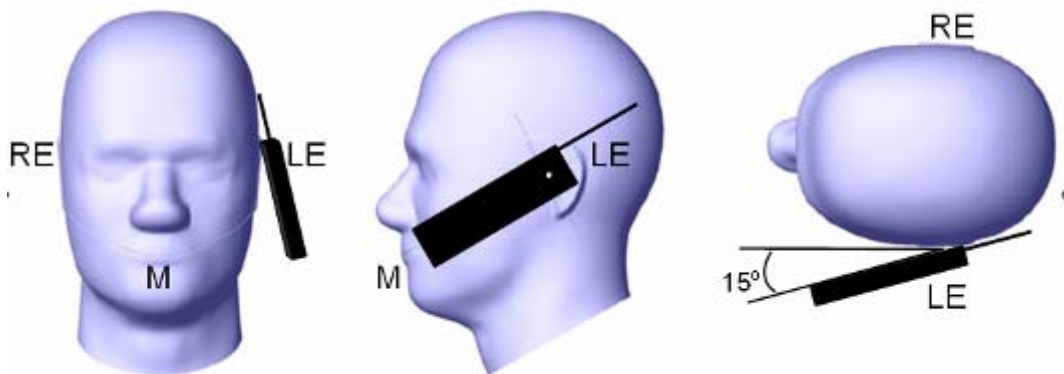

Test positions for body-worn and other configurations

Body-worn operating configurations should be tested with the belt-clips and holsters attached to the device and positioned against a flat phantom in normal use configurations. Devices with a headset output should be tested with a headset connected to the device. When multiple accessories that do not contain metallic components are supplied with the device, the device may be tested with only the accessory that dictates the closest spacing to the body. When multiple accessories that contain metallic components are supplied with the device, the device must be tested with each accessory that contains a unique metallic component. If multiple accessories share an identical metallic component (e.g., the same metallic belt-clip used with different holsters with no other metallic components), only the accessory that dictates the closest spacing to the body must be tested.

Body-worn accessories may not always be supplied or available as options for some devices that are intended to be authorized for body-worn use. A separation distance of 1.5 cm between the back of the device and a flat phantom is recommended for testing body-worn SAR compliance under such circumstances. Other separation distances may be used, but they should not exceed 2.5 cm. In these cases, the device may use body-worn accessories that provide a separation distance greater than that tested for the device provided however that the accessory contains no metallic components.

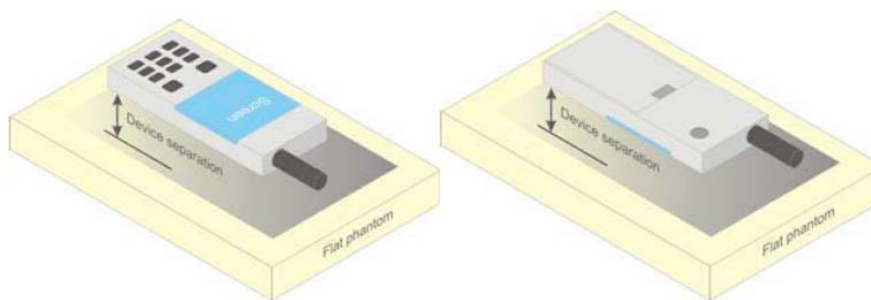

Figure 5 – Test positions for body-worn devices

Test Distance for SAR Evaluation

For this case the EUT(Equipment Under Test) is set 10mm away from the phantom, the test distance is 10mm.

SAR Evaluation Procedure

The evaluation was performed with the following procedure:

Step 1: Measurement of the SAR value at a fixed location above the ear point or central position was used as a reference value for assessing the power drop. The SAR at this point is measured at the start of the test and then again at the end of the testing.

Step 2: The SAR distribution at the exposed side of the head was measured at a distance of 4 mm from the inner surface of the shell. The area covered the entire dimension of the head or radiating structures of the EUT, the horizontal grid spacing was 15 mm x 15 mm, and the SAR distribution was determined by integrated grid of 1.5mm x 1.5mm. Based on these data, the area of the maximum absorption was determined by spline interpolation. The first Area Scan covers the entire dimension of the EUT to ensure that the hotspot was correctly identified.

Step 3: Around this point, a volume of 30 mm x 30 mm x 30 mm was assessed by measuring 7x 7 x 7 points. On the basis of this data set, the spatial peak SAR value was evaluated under the following procedure:

- 1) The data at the surface were extrapolated, since the center of the dipoles is 1.2 mm away from the tip of the probe and the distance between the surface and the lowest measuring point is 1.3 mm. The extrapolation was based on a least square algorithm. A polynomial of the fourth order was calculated through the points in z-axes. This polynomial was then used to evaluate the points between the surface and the probe tip.

- 2) The maximum interpolated value was searched with a straightforward algorithm. Around this maximum the SAR values averaged over the spatial volumes (1 g or 10 g) were computed by the 3D-Spline interpolation algorithm. The 3D-Spline is composed of three one dimensional splines with the "Not a knot"-condition (in x, y and z-directions). The volume was integrated with the trapezoidal-algorithm. One thousand points (10 x 10 x 10) were interpolated to calculate the averages.

All neighboring volumes were evaluated until no neighboring volume with a higher average value was found.

Step 4: Re-measurement of the SAR value at the same location as in Step 1. If the value changed by more than 5%, the evaluation was repeated.

CONDUCTED OUTPUT POWER MEASUREMENT

Provision Applicable

The measured peak output power should be greater and within 5% than EMI measurement.

Test Procedure

The RF output of the transmitter was connected to the input of the EMI Test Receiver through Connector.

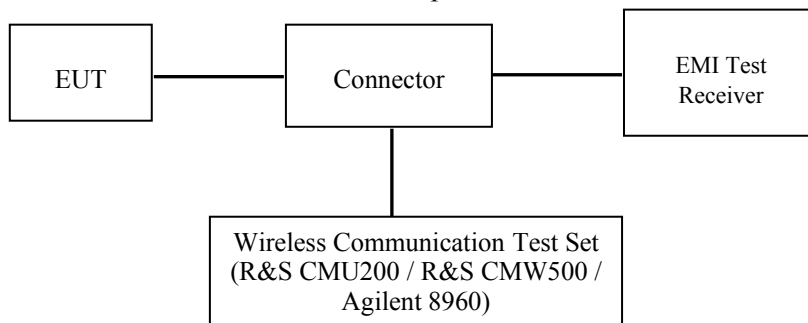

GSM/WCDMA/LTE

Radio Configuration

The power measurement was configured by the Wireless Communication Test Set.

GSM/GPRS

Function: Menu select > GSM Mobile Station > GSM 850/1900

Press Connection control to choose the different menus

Press RESET > choose all the reset all settings

Connection Press Signal Off to turn off the signal and change settings

Network Support > GSM + GPRS or GSM + EGSM

Main Service > Packet Data

Service selection > Test Mode A – Auto Slot Config. off

MS Signal Press Slot Config Bottom on the right twice to select and change the number of time slots and power setting

> Slot configuration > Uplink/Gamma

> 33 dBm for GPRS 850

> 30 dBm for GPRS 1900

BS Signal Enter the same channel number for TCH channel (test channel) and BCCH channel

Frequency Offset > + 0 Hz

Mode > BCCH and TCH

BCCH Level > -85 dBm (May need to adjust if link is not stable)

BCCH Channel > choose desired test channel [Enter the same channel number for TCH channel (test channel) and BCCH channel]

Channel Type > Off

P0 > 4 dB

Slot Config > Unchanged (if already set under MS signal)

TCH > choose desired test channel

Hopping > Off

Main Timeslot > 3

Network Coding Scheme > CS4 (GPRS)

Bit Stream > 2E9-1 PSR Bit Stream

AF/RF Enter appropriate offsets for Ext. Att. Output and Ext. Att. Input

Connection Press Signal on to turn on the signal and change settings

WCDMA Release 99

The following tests were conducted according to the test requirements outlines in section 5.2 of the 3GPP TS34.121-1 specification. The EUT has a nominal maximum output power of 24dBm (+1.7/-3.7).

WCDMA General Settings	Loopback Mode	Test Mode 1
	Rel99 RMC	12.2kbps RMC
	Power Control Algorithm	Algorithm2
	β_c/β_d	8/15

HSDPA

The following tests were conducted according to the test requirements outlines in section 5.2 of the 3GPP TS34.121-1 specification.

	Mode	HSDPA	HSDPA	HSDPA	HSDPA
	Subset	1	2	3	4
WCDMA General Settings	Loopback Mode	Test Mode 1			
	Rel99 RMC	12.2kbps RMC			
	HSDPA FRC	H-Set1			
	Power Control Algorithm	Algorithm2			
	β_c	2/15	12/15	15/15	15/15
	β_d	15/15	15/15	8/15	4/15
	β_d (SF)	64			
	β_c/β_d	2/15	12/15	15/8	15/4
	β_{hs}	4/15	24/15	30/15	30/15
MPR(dB)	0	0	0.5	0.5	
HSDPA Specific Settings	DACK	8			
	DNAK	8			
	DCQI	8			
	Ack-Nack repetition factor	3			
	CQI Feedback	4ms			
	CQI Repetition Factor	2			
	$A_{hs}=\beta_{hs}/\beta_c$	30/15			

HSUPA

The following tests were conducted according to the test requirements outlines in section 5.2 of the 3GPP TS34.121-1 specification.

	Mode	HSUPA	HSUPA	HSUPA	HSUPA	HSUPA
	Subset	1	2	3	4	5
WCDMA General Settings	Loopback Mode	Test Mode 1				
	Rel99 RMC	12.2kbps RMC				
	HSDPA FRC	H-Set1				
	HSUPA Test	HSUPA Loopback				
	Power Control Algorithm	Algorithm2				
	β_c	11/15	6/15	15/15	2/15	15/15
	β_d	15/15	15/15	9/15	15/15	0
	β_{cc}	209/225	12/15	30/15	2/15	5/15
	β_c / β_d	11/15	6/15	15/9	2/15	-
	β_{hs}	22/15	12/15	30/15	4/15	5/15
CM(dB)	1.0	3.0	2.0	3.0	1.0	
MPR(dB)	0	2	1	2	0	
HSDPA Specific Settings	DACK	8				
	DNAK	8				
	DCQI	8				
	Ack-Nack repetition factor	3				
	CQI Feedback	4ms				
	CQI Repetition Factor	2				
	$A_{hs} = \beta_{hs} / \beta_c$	30/15				
HSUPA Specific Settings	DE-DPCCH	6	8	8	5	7
	DHARQ	0	0	0	0	0
	AG Index	20	12	15	17	21
	ETFCI	75	67	92	71	81
	Associated Max UL Data Rate kbps	242.1	174.9	482.8	205.8	308.9
	Reference E_FCI	E-TFCI 11 E E-TFCI PO 4 E-TFCI 67 E-TFCI PO 18 E-TFCI 71 E-TFCI PO23 E-TFCI 75 E-TFCI PO26 E-TFCI 81 E-TFCI PO 27	E-TFCI 11 E-TFCI PO4 E-TFCI 92 E-TFCI PO 18	E-TFCI 11 E-TFCI PO 4 E-TFCI 67 E-TFCI PO 18 E-TFCI 71 E-TFCI PO23 E-TFCI 75 E-TFCI PO26 E-TFCI 81 E-TFCI PO 27	E-TFCI 11 E E-TFCI PO 4 E-TFCI 67 E-TFCI PO 18 E-TFCI 71 E-TFCI PO23 E-TFCI 75 E-TFCI PO26 E-TFCI 81 E-TFCI PO 27	

HSPA+

Sub-test	β_c (Note3)	β_d	β_{HS} (Note1)	β_{ec}	β_{ed} (2xSF2) (Note 4)	β_{ed} (2xSF4) (Note 4)	CM (dB) (Note 2)	MPR (dB) (Note 2)	AG Index (Note 4)	E-TFCI (Note 5)	E-TFCI (boost)
1	1	0	30/15	30/15	β_{ed1} : 30/15 β_{ed2} : 30/15	β_{ed3} : 24/15 β_{ed4} : 24/15	3.5	2.5	14	105	105

- Note 1: $\Delta_{ACK}, \Delta_{NACK}$ and $\Delta_{CQI} = 30/15$ with $\beta_{hs} = 30/15 * \beta_c$.
- Note 2: CM = 3.5 and the MPR is based on the relative CM difference, MPR = MAX(CM-1,0).
- Note 3: DPDCH is not configured, therefore the β_c is set to 1 and $\beta_d = 0$ by default.
- Note 4: β_{ed} can not be set directly; it is set by Absolute Grant Value.
- Note 5: All the sub-tests require the UE to transmit 2SF2+2SF4 16QAM EDCH and they apply for UE using E-DPDCH category 7. E-DCH TTI is set to 2ms TTI and E-DCH table index = 2. To support these E-DCH configurations DPDCH is not allocated. The UE is signalled to use the extrapolation algorithm.

The following tests were conducted according to the test requirements in Table C.11.1.4 of 3GPP TS 34.121-1

FDD-LTE

For UE Power Class 1 and 3, the allowed Maximum Power Reduction (MPR) for the maximum output power in Table 6.2.2-1 due to higher order modulation and transmit bandwidth configuration (resource blocks) is specified in Table 6.2.3-1.

Table 6.2.3-1: Maximum Power Reduction (MPR) for Power Class 1 and 3

Modulation	Channel bandwidth / Transmission bandwidth (N_{RB})						MPR (dB)
	1.4 MHz	3.0 MHz	5 MHz	10 MHz	15 MHz	20 MHz	
QPSK	> 5	> 4	> 8	> 12	> 16	> 18	≤ 1
16 QAM	≤ 5	≤ 4	≤ 8	≤ 12	≤ 16	≤ 18	≤ 1
16 QAM	> 5	> 4	> 8	> 12	> 16	> 18	≤ 2

For UE Power Class 1 and 3 the specific requirements and identified sub clauses are specified in Table 6.2.4-1 along with the allowed A-MPR values that may be used to meet these requirements. The allowed A-MPR values specified below in Table 6.2.4.-1 to 6.2.4-15 are in addition to the allowed MPR requirements specified in sub clause 6.2.3.

Table 6.2.4-1: Additional Maximum Power Reduction (A-MPR)

Network Signalling value	Requirements (subclause)	E-UTRA Band	Channel bandwidth (MHz)	Resources Blocks (N_{RB})	A-MPR (dB)
NS_01	6.6.2.1.1	Table 5.5-1	1.4, 3, 5, 10, 15, 20	Table 5.6-1	N/A
NS_03	6.6.2.2.1	2, 4, 10, 23, 25, 35, 36	3	>5	≤ 1
			5	>6	≤ 1
			10	>6	≤ 1
			15	>8	≤ 1
			20	>10	≤ 1
NS_04	6.6.2.2.2	41	5	>6	≤ 1
			10, 15, 20	Table 6.2.4-4	
NS_05	6.6.3.3.1	1	10, 15, 20	≥ 50	≤ 1
NS_06	6.6.2.2.3	12, 13, 14, 17	1.4, 3, 5, 10	Table 5.6-1	N/A
NS_07	6.6.2.2.3	13	10	Table 6.2.4-2	
NS_08	6.6.3.3.2				
NS_09	6.6.3.3.3	19	10, 15	> 44	≤ 3
				> 40	≤ 1
				> 55	≤ 2
NS_10		20	15, 20	Table 6.2.4-3	
NS_11	6.6.2.2.1	23	1.4, 3, 5, 10, 15, 20	Table 6.2.4-5	
NS_12	6.6.3.3.5	26	1.4, 3, 5	Table 6.2.4-6	
NS_13	6.6.3.3.6	26	5	Table 6.2.4-7	
NS_14	6.6.3.3.7	26	10, 15	Table 6.2.4-8	
NS_15	6.6.3.3.8	26	1.4, 3, 5, 10, 15	Table 6.2.4-9	
				Table 6.2.4-10	
NS_16	6.6.3.3.9	27	3, 5, 10	Table 6.2.4-11, Table 6.2.4-12, Table 6.2.4-13	
NS_17	6.6.3.3.10	28	5, 10	Table 5.6-1	N/A
NS_18	6.6.3.3.11	28	5	≥ 2	≤ 1
			10, 15, 20	≥ 1	≤ 4
NS_19	6.6.3.3.12	44	10, 15, 20	Table 6.2.4-14	
NS_20	6.2.2	23	5, 10, 15, 20	Table 6.2.4-15	
	6.6.2.2.1				
	6.6.3.2				
...					
NS_32	-	-	-	-	-

Maximum Target Output Power

Max Target Power(dBm)			
Mode/Band	Channel		
	Low	Middle	High
GSM 850	32.5	32.5	32.5
GPRS 1 TX Slot	32.5	32.5	32.5
GPRS 2 TX Slot	31.3	31.3	31.3
GPRS 3 TX Slot	29.4	29.4	29.4
GPRS 4 TX Slot	28.5	28.5	28.5
EGPRS 1 TX Slot	27.8	27.8	27.8
EGPRS 2 TX Slot	27.0	27.0	27.0
EGPRS 3 TX Slot	24.4	24.4	24.4
EGPRS 4 TX Slot	22.5	22.5	22.5
PCS 1900	29.1	29.1	29.1
GPRS 1 TX Slot	29.1	29.1	29.1
GPRS 2 TX Slot	28.2	28.2	28.2
GPRS 3 TX Slot	26.3	26.3	26.3
GPRS 4 TX Slot	25.2	25.2	25.2
EGPRS 1 TX Slot	27.5	27.5	27.5
EGPRS 2 TX Slot	25.5	25.5	25.5
EGPRS 3 TX Slot	23.8	23.8	23.8
EGPRS 4 TX Slot	21.6	21.6	21.6
WCDMA Band 2	22.5	22.5	22.5
HSDPA	22.0	22.0	22.0
HSUPA	22.0	22.0	22.0
HSPA+	21.5	21.5	21.5
WCDMA Band 4	22.5	22.5	22.5
HSDPA	22.0	22.0	22.0
HSUPA	22.1	22.1	22.1
HSPA+	21.5	21.5	21.5
WCDMA Band 5	22.7	22.7	22.7
HSDPA	22.0	22.0	22.0
HSUPA	22.0	22.0	22.0
HSPA+	21.5	21.5	21.5
LTE Band 2	23.2	23.2	23.2
LTE Band 4	22.9	22.9	22.9
LTE Band 5	23.2	23.2	23.2
LTE Band 7	24.0	24.0	24.0
LTE Band 17	23.3	23.3	23.3

WLAN (2.4G)	9.7	9.7	9.7
WLAN (U-NII-1 Band)	8.6	8.6	8.6
WLAN (U-NII-2A Band)	9.2	9.2	9.2
WLAN (U-NII-2C Band)	9.0	9.0	9.0
WLAN (U-NII-3 Band)	9.6	9.6	9.6
Bluetooth BDR/EDR	8.0	8.0	8.0
Bluetooth BLE	8.0	8.0	8.0

Test Results:

GSM:

Band	Channel No.	Frequency (MHz)	RF Output Power (dBm)
GSM 850	128	824.2	32.43
	190	836.6	32.28
	251	848.8	31.97
PCS 1900	512	1850.2	28.88
	661	1880	28.63
	810	1909.8	29.03

GPRS:

Band	Channel No.	Frequency (MHz)	RF Output Power (dBm)			
			1 slot	2 slots	3 slots	4 slots
GSM 850	128	824.2	32.49	31.04	29.13	28.06
	190	836.6	32.34	31.28	29.35	28.19
	251	848.8	31.53	31.12	29.24	28.43
PCS 1900	512	1850.2	28.40	27.36	25.29	24.38
	661	1880	28.38	27.33	25.55	24.56
	810	1909.8	28.98	28.10	26.24	25.16

EGPRS:

Band	Channel No.	Frequency (MHz)	RF Output Power (dBm)			
			1 slot	2 slots	3 slots	4 slots
GSM 850	128	824.2	26.88	25.34	23.10	21.57
	190	836.6	27.74	26.21	23.60	21.97
	251	848.8	27.67	26.99	24.31	22.47
PCS 1900	512	1850.2	27.42	25.40	23.72	21.57
	661	1880	27.02	25.28	22.83	20.91
	810	1909.8	27.18	24.58	24.28	21.44

For SAR, the time based average power is relevant, the difference in between depends on the duty cycle of the TDMA signal.

Number of Time slot	1	2	3	4
Duty Cycle	1:8	1:4	1:2.66	1:2
Time based Ave. power compared to slotted Ave. power	-9 dB	-6 dB	-4.25 dB	-3 dB
Crest Factor	8	4	2.66	2

The time based average power for GPRS

Band	Channel No.	Frequency (MHz)	Time based average Power (dBm)			
			1 slot	2 slot	3 slots	4 slots
GSM 850	128	824.2	23.49	25.04	24.88	25.06
	190	836.6	23.34	25.28	25.10	25.19
	251	848.8	22.53	25.12	24.99	25.43
PCS 1900	512	1850.2	19.40	21.36	21.04	21.38
	661	1880	19.38	21.33	21.30	21.56
	810	1909.8	19.98	22.10	21.99	22.16

The time based average power for EGPRS

Band	Channel No.	Frequency (MHz)	Time based average Power (dBm)			
			1 slot	2 slot	3 slots	4 slots
GSM 850	128	824.2	17.88	19.34	18.85	18.57
	190	836.6	18.74	20.21	19.35	18.97
	251	848.8	18.67	20.99	20.06	19.47
PCS 1900	512	1850.2	18.42	19.40	19.47	18.57
	661	1880	18.02	19.28	18.58	17.91
	810	1909.8	18.18	18.58	20.03	18.44

Note:

1. Rohde & Schwarz Radio Communication Tester (CMU200) was used for the measurement of GSM peak and average output power for active timeslots.
2. For GSM voice, 1 timeslot has been activated with power level 5 (850 MHz band) and 0 (1900 MHz band).
3. For GPRS, 1, 2, 3 and 4 timeslots has been activated separately with power level 3(850 MHz band) and 3(1900 MHz band).
4. For EGPRS, 1, 2, 3 and 4 timeslots has been activated separately with power level 6(850 MHz band) and 5(1900 MHz band).

Results (12.2kbps RMC)

WCDMA Band 2:

Test Condition	Test Mode	3GPP Sub Test	Averaged Mean Power (dBm)		
			Low Frequency	Mid Frequency	High Frequency
Normal	RMC12.2k		22.37	22.36	22.29
	HSDPA	1	20.94	21.33	20.98
		2	21.37	21.46	21.15
		3	21.15	21.52	21.74
		4	21.73	21.40	21.19
	HSUPA	1	21.69	21.11	20.51
		2	21.82	21.41	21.30
		3	21.69	21.77	22.05
		4	21.95	20.89	21.61
		5	21.79	21.43	21.44
	HSPA+	1	21.44	21.45	20.86

WCDMA Band 4:

Test Condition	Test Mode	3GPP Sub Test	Averaged Mean Power (dBm)		
			Low Frequency	Mid Frequency	High Frequency
Normal	RMC12.2k		21.99	22.12	22.39
	HSDPA	1	21.10	21.17	21.17
		2	21.41	21.05	21.78
		3	21.37	21.97	21.46
		4	21.42	21.37	21.21
	HSUPA	1	21.70	21.52	21.32
		2	21.52	21.75	21.85
		3	21.70	21.29	21.23
		4	22.02	21.80	21.48
		5	22.09	21.29	21.66
	HSPA+	1	21.29	21.31	20.79

WCDMA Band 5:

Test Condition	Test Mode	3GPP Sub Test	Averaged Mean Power (dBm)		
			Low Frequency	Mid Frequency	High Frequency
Normal	RMC12.2k		22.63	22.39	22.45
	HSDPA	1	21.60	21.34	21.43
		2	21.82	21.25	21.43
		3	21.52	21.99	21.90
		4	21.30	21.35	21.74
	HSUPA	1	21.51	21.31	21.50
		2	21.75	21.74	21.67
		3	21.80	21.34	21.62
		4	21.89	21.66	21.88
		5	22.26	21.95	21.65
	HSPA+	1	21.07	21.45	21.17

Note:

1. The default test configuration is to measure SAR with an established radio link between the EUT and a communication test set using a 12.2 kbps RMC (reference measurement Channel) Configured in Test Loop Model 1.
2. KDB 941225 D01-Body SAR is not required for HSDPA/HSUPA/HSPA+ when the maximum average output of each RF channel is less than ¼ dB higher than measured 12.2kbps RMC or the maximum SAR for 12.2kbps RMC is < 75% of SAR limit.

LTE Band 2:

BW (MHz)	Modulation	Resource Block Size & Resource Block Offset	Target MPR	Meas MPR	Ave Tx Power (dBm)		
					Low Channel	Mid Channel	High Channel
					1850.7MHz	1880MHz	1909.3MHz
1.4	QPSK	RB Size=1, RB Offset=0	0	0	22.87	22.64	22.64
		RB Size=1, RB Offset=2	0	0	22.47	22.71	22.63
		RB Size=1, RB Offset=5	0	0	22.30	22.74	22.58
		RB Size=3, RB Offset=0	1	1	22.51	22.30	22.43
		RB Size=3, RB Offset=1	1	1	22.30	22.50	22.14
		RB Size=3, RB Offset=2	1	1	22.38	22.15	22.27
		RB Size=6, RB Offset=0	1	1	22.11	22.08	22.24
	16QAM	RB Size=1, RB Offset=0	1	1	22.04	22.30	21.97
		RB Size=1, RB Offset=2	1	1	22.04	22.15	21.93
		RB Size=1, RB Offset=5	1	1	22.04	21.94	23.13
		RB Size=3, RB Offset=0	2	2	21.73	21.63	22.73
		RB Size=3, RB Offset=1	2	2	21.81	22.08	21.76
		RB Size=3, RB Offset=2	2	2	21.77	21.81	21.71
		RB Size=6, RB Offset=0	2	2	21.58	21.70	21.89
BW (MHz)	Modulation	Resource Block Size & Resource Block Offset	Target MPR	Meas MPR	Ave Tx Power (dBm)		
					Low Channel	Mid Channel	High Channel
					1851.5MHz	1880MHz	1908.5MHz
3	QPSK	RB Size=1, RB Offset=0	0	0	22.83	22.82	22.92
		RB Size=1, RB Offset=7	0	0	22.81	22.69	22.78
		RB Size=1, RB Offset=14	0	0	22.51	22.63	22.72
		RB Size=8, RB Offset=0	1	1	21.95	22.01	21.82
		RB Size=8, RB Offset=4	1	1	21.64	21.82	21.82
		RB Size=8, RB Offset=7	1	1	21.57	21.59	21.76
		RB Size=15, RB Offset=0	1	1	21.84	21.64	21.73
	16QAM	RB Size=1, RB Offset=0	1	1	22.29	22.19	22.03
		RB Size=1, RB Offset=7	1	1	22.06	21.95	22.21
		RB Size=1, RB Offset=14	1	1	22.31	21.86	22.00
		RB Size=8, RB Offset=0	2	2	20.79	20.81	20.94
		RB Size=8, RB Offset=4	2	2	20.67	20.72	20.96
		RB Size=8, RB Offset=7	2	2	20.56	20.58	20.72
		RB Size=15, RB Offset=0	2	2	20.75	20.82	20.77

BW (MHz)	Modulation	Resource Block Size & Resource Block Offset	Target MPR	Meas MPR	Ave Tx Power (dBm)		
					Low Channel	Mid Channel	High Channel
					1852.5MHz	1880MHz	1907.5MHz
5	QPSK	RB Size=1, RB Offset=0	0	0	22.95	22.83	22.78
		RB Size=1, RB Offset=12	0	0	22.94	22.98	22.67
		RB Size=1, RB Offset=24	0	0	22.45	23.05	22.32
		RB Size=12, RB Offset=0	1	1	21.84	21.82	21.92
		RB Size=12, RB Offset=6	1	1	21.87	21.69	21.57
		RB Size=12, RB Offset=11	1	1	21.82	21.55	21.63
		RB Size=25, RB Offset=0	1	1	21.72	21.63	21.80
	16QAM	RB Size=1, RB Offset=0	1	1	21.98	21.64	21.60
		RB Size=1, RB Offset=12	1	1	21.75	21.18	21.68
		RB Size=1, RB Offset=24	1	1	21.81	21.19	21.73
		RB Size=12, RB Offset=0	2	2	20.64	20.69	20.83
		RB Size=12, RB Offset=6	2	2	20.79	20.74	20.87
		RB Size=12, RB Offset=11	2	2	20.42	20.65	20.61
		RB Size=25, RB Offset=0	2	2	20.74	20.89	20.96
BW (MHz)	Modulation	Resource Block Size & Resource Block Offset	Target MPR	Meas MPR	Ave Tx Power (dBm)		
					Low Channel	Mid Channel	High Channel
					1855MHz	1880MHz	1905MHz
10	QPSK	RB Size=1, RB Offset=0	0	0	22.98	22.68	22.65
		RB Size=1, RB Offset=24	0	0	22.81	22.95	22.62
		RB Size=1, RB Offset=49	0	0	22.73	22.69	22.57
		RB Size=25, RB Offset=0	1	1	21.90	21.60	21.85
		RB Size=25, RB Offset=12	1	1	21.73	21.69	21.57
		RB Size=25, RB Offset=24	1	1	21.85	21.55	21.57
		RB Size=50, RB Offset=0	1	1	21.64	21.58	21.67
	16QAM	RB Size=1, RB Offset=0	1	1	21.76	21.56	21.82
		RB Size=1, RB Offset=24	1	1	21.78	21.52	21.77
		RB Size=1, RB Offset=49	1	1	21.46	21.53	21.68
		RB Size=25, RB Offset=0	2	2	22.66	20.80	20.63
		RB Size=25, RB Offset=12	2	2	22.52	20.36	20.51
		RB Size=25, RB Offset=24	2	2	22.75	20.25	20.44
		RB Size=50, RB Offset=0	2	2	20.57	20.25	20.54

BW (MHz)	Modulation	Resource Block Size & Resource Block Offset	Target MPR	Meas MPR	Ave Tx Power (dBm)		
					Low Channel	Mid Channel	High Channel
					1857.5MHz	1880MHz	1902.5MHz
15	QPSK	RB Size=1, RB Offset=0	0	0	22.18	21.91	22.36
		RB Size=1, RB Offset=37	0	0	22.05	21.97	22.34
		RB Size=1, RB Offset=74	0	0	22.03	22.09	22.30
		RB Size=36, RB Offset=0	1	1	21.99	21.86	22.13
		RB Size=36, RB Offset=18	1	1	22.19	22.05	21.94
		RB Size=36, RB Offset=37	1	1	22.12	21.82	21.75
		RB Size=75, RB Offset=0	1	1	21.95	21.79	22.01
	16QAM	RB Size=1, RB Offset=0	1	1	21.96	21.90	21.72
		RB Size=1, RB Offset=37	1	1	21.66	21.93	21.51
		RB Size=1, RB Offset=74	1	1	21.73	22.00	21.25
		RB Size=36, RB Offset=0	2	2	21.72	21.76	22.27
		RB Size=36, RB Offset=18	2	2	21.92	21.75	21.96
		RB Size=36, RB Offset=37	2	2	21.53	21.55	22.02
		RB Size=75, RB Offset=0	2	2	21.13	21.19	21.16
BW (MHz)	Modulation	Resource Block Size & Resource Block Offset	Target MPR	Meas MPR	Ave Tx Power (dBm)		
					Low Channel	Mid Channel	High Channel
					1860MHz	1880MHz	1900MHz
20	QPSK	RB Size=1, RB Offset=0	0	0	22.78	23.01	23.06
		RB Size=1, RB Offset=49	0	0	23.07	22.79	22.94
		RB Size=1, RB Offset=99	0	0	22.80	22.84	22.81
		RB Size=50, RB Offset=0	1	1	22.73	22.63	22.78
		RB Size=50, RB Offset=24	1	1	22.71	22.87	22.87
		RB Size=50, RB Offset=49	1	1	22.58	22.48	22.39
		RB Size=100, RB Offset=0	1	1	22.52	22.84	22.71
	16QAM	RB Size=1, RB Offset=0	1	1	22.82	22.86	23.04
		RB Size=1, RB Offset=49	1	1	22.90	22.83	22.74
		RB Size=1, RB Offset=99	1	1	22.77	22.63	22.80
		RB Size=50, RB Offset=0	2	2	21.87	21.85	21.64
		RB Size=50, RB Offset=24	2	2	21.71	21.82	21.87
		RB Size=50, RB Offset=49	2	2	21.58	21.42	21.77
		RB Size=100, RB Offset=0	2	2	21.73	21.62	21.71

LTE Band 4:

BW (MHz)	Modulation	Resource Block Size & Resource Block Offset	Target MPR	Meas MPR	Ave Tx Power (dBm)		
					Low Channel	Mid Channel	High Channel
					1710.7MHz	1732.5MHz	1754.3MHz
1.4	QPSK	RB Size=1, RB Offset=0	0	0	22.62	22.39	22.65
		RB Size=1, RB Offset=2	0	0	22.63	22.14	22.45
		RB Size=1, RB Offset=5	0	0	22.38	21.90	22.55
		RB Size=3, RB Offset=0	1	1	22.67	22.59	22.64
		RB Size=3, RB Offset=1	1	1	22.47	22.67	22.75
		RB Size=3, RB Offset=2	1	1	22.52	22.45	22.53
		RB Size=6, RB Offset=0	1	1	21.29	21.37	21.49
	16QAM	RB Size=1, RB Offset=0	1	1	21.80	21.84	21.80
		RB Size=1, RB Offset=2	1	1	21.76	21.82	21.79
		RB Size=1, RB Offset=5	1	1	21.70	21.95	21.91
		RB Size=3, RB Offset=0	2	2	22.82	21.78	21.89
		RB Size=3, RB Offset=1	2	2	22.76	21.72	21.75
		RB Size=3, RB Offset=2	2	2	22.68	21.82	21.72
		RB Size=6, RB Offset=0	2	2	20.70	20.88	20.70
BW (MHz)	Modulation	Resource Block Size & Resource Block Offset	Target MPR	Meas MPR	Ave Tx Power (dBm)		
					Low Channel	Mid Channel	High Channel
					1711.5MHz	1732.5MHz	1753.5MHz
3	QPSK	RB Size=1, RB Offset=0	0	0	22.52	22.45	22.56
		RB Size=1, RB Offset=7	0	0	22.20	22.58	22.45
		RB Size=1, RB Offset=14	0	0	22.30	22.26	22.19
		RB Size=8, RB Offset=0	1	1	21.69	21.44	21.56
		RB Size=8, RB Offset=4	1	1	21.48	21.49	21.71
		RB Size=8, RB Offset=7	1	1	21.36	21.32	21.70
		RB Size=15, RB Offset=0	1	1	21.41	21.43	21.63
	16QAM	RB Size=1, RB Offset=0	1	1	21.63	21.49	21.65
		RB Size=1, RB Offset=7	1	1	21.84	21.49	21.45
		RB Size=1, RB Offset=14	1	1	21.78	21.39	21.41
		RB Size=8, RB Offset=0	2	2	20.74	20.69	20.76
		RB Size=8, RB Offset=4	2	2	20.61	20.74	20.81
		RB Size=8, RB Offset=7	2	2	20.72	20.89	20.51
		RB Size=15, RB Offset=0	2	2	20.77	20.81	20.77

BW (MHz)	Modulation	Resource Block Size & Resource Block Offset	Target MPR	Meas MPR	Ave Tx Power (dBm)		
					Low Channel	Mid Channel	High Channel
					1712.5MHz	1732.5MHz	1752.5MHz
5	QPSK	RB Size=1, RB Offset=0	0	0	22.80	22.70	22.78
		RB Size=1, RB Offset=12	0	0	22.54	22.49	22.55
		RB Size=1, RB Offset=24	0	0	22.48	22.58	22.81
		RB Size=12, RB Offset=0	1	1	21.85	21.63	21.74
		RB Size=12, RB Offset=6	1	1	21.61	21.85	21.62
		RB Size=12, RB Offset=11	1	1	21.42	21.63	21.61
		RB Size=25, RB Offset=0	1	1	21.59	21.65	21.75
	16QAM	RB Size=1, RB Offset=0	1	1	22.00	21.97	22.00
		RB Size=1, RB Offset=12	1	1	21.71	21.90	21.78
		RB Size=1, RB Offset=24	1	1	21.68	21.69	21.66
		RB Size=12, RB Offset=0	2	2	20.98	20.83	21.07
		RB Size=12, RB Offset=6	2	2	20.84	20.88	21.02
		RB Size=12, RB Offset=11	2	2	20.81	20.82	20.71
		RB Size=25, RB Offset=0	2	2	20.98	20.61	20.69
BW (MHz)	Modulation	Resource Block Size & Resource Block Offset	Target MPR	Meas MPR	Ave Tx Power (dBm)		
					Low Channel	Mid Channel	High Channel
					1715MHz	1732.5MHz	1750MHz
10	QPSK	RB Size=1, RB Offset=0	0	0	22.71	22.64	22.82
		RB Size=1, RB Offset=24	0	0	22.65	22.69	22.77
		RB Size=1, RB Offset=49	0	0	22.57	22.74	22.73
		RB Size=25, RB Offset=0	1	1	21.80	21.80	21.76
		RB Size=25, RB Offset=12	1	1	21.63	21.86	21.63
		RB Size=25, RB Offset=24	1	1	21.70	21.50	21.81
		RB Size=50, RB Offset=0	1	1	22.06	21.77	21.78
	16QAM	RB Size=1, RB Offset=0	1	1	22.11	22.22	22.31
		RB Size=1, RB Offset=24	1	1	22.20	22.02	22.48
		RB Size=1, RB Offset=49	1	1	22.15	22.16	21.99
		RB Size=25, RB Offset=0	2	2	20.77	21.08	20.91
		RB Size=25, RB Offset=12	2	2	20.63	20.58	20.91
		RB Size=25, RB Offset=24	2	2	20.47	20.58	20.68
		RB Size=50, RB Offset=0	2	2	21.06	20.83	21.08

BW (MHz)	Modulation	Resource Block Size & Resource Block Offset	Target MPR	Meas MPR	Ave Tx Power (dBm)		
					Low Channel	Mid Channel	High Channel
					1717.5MHz	1732.5MHz	1747.5MHz
15	QPSK	RB Size=1, RB Offset=0	0	0	22.63	22.60	22.75
		RB Size=1, RB Offset=37	0	0	22.57	22.26	22.35
		RB Size=1, RB Offset=74	0	0	22.41	22.39	22.71
		RB Size=36, RB Offset=0	1	1	22.00	21.97	21.85
		RB Size=36, RB Offset=18	1	1	21.81	21.70	21.73
		RB Size=36, RB Offset=37	1	1	22.04	21.77	21.76
	16QAM	RB Size=75, RB Offset=0	1	1	21.72	21.61	21.57
		RB Size=1, RB Offset=0	1	1	21.73	21.62	21.53
		RB Size=1, RB Offset=37	1	1	21.57	21.55	21.65
		RB Size=1, RB Offset=74	1	1	21.64	21.58	21.40
		RB Size=36, RB Offset=0	2	2	20.80	20.59	20.66
		RB Size=36, RB Offset=18	2	2	20.83	20.42	20.58
		RB Size=36, RB Offset=37	2	2	20.53	20.49	20.69
		RB Size=75, RB Offset=0	2	2	20.71	20.80	20.69
BW (MHz)	Modulation	Resource Block Size & Resource Block Offset	Target MPR	Meas MPR	Ave Tx Power (dBm)		
					Low Channel	Mid Channel	High Channel
					1720MHz	1732.5MHz	1745MHz
20	QPSK	RB Size=1, RB Offset=0	0	0	22.68	22.21	22.46
		RB Size=1, RB Offset=49	0	0	22.75	22.44	22.59
		RB Size=1, RB Offset=99	0	0	22.86	22.55	22.60
		RB Size=50, RB Offset=0	1	1	22.36	22.57	22.71
		RB Size=50, RB Offset=24	1	1	22.65	22.55	22.52
		RB Size=50, RB Offset=49	1	1	22.37	22.57	22.50
		RB Size=100, RB Offset=0	1	1	22.38	22.22	22.17
	16QAM	RB Size=1, RB Offset=0	1	1	22.64	22.61	22.54
		RB Size=1, RB Offset=49	1	1	22.41	22.56	22.76
		RB Size=1, RB Offset=99	1	1	22.36	22.37	22.64
		RB Size=50, RB Offset=0	2	2	21.71	21.61	21.74
		RB Size=50, RB Offset=24	2	2	21.60	21.63	21.76
		RB Size=50, RB Offset=49	2	2	21.50	21.75	21.61
		RB Size=100, RB Offset=0	2	2	21.62	21.40	21.47

LTE Band 5:

BW (MHz)	Modulation	Resource Block Size & Resource Block Offset	Target MPR	Meas MPR	Ave Tx Power (dBm)		
					Low Channel	Mid Channel	High Channel
					824.7MHz	836.5MHz	848.3MHz
1.4	QPSK	RB Size=1, RB Offset=0	0	0	22.63	22.55	22.48
		RB Size=1, RB Offset=2	0	0	22.78	22.66	22.87
		RB Size=1, RB Offset=5	0	0	22.38	22.59	22.60
		RB Size=3, RB Offset=0	1	1	22.64	22.29	22.42
		RB Size=3, RB Offset=1	1	1	22.43	22.30	22.33
		RB Size=3, RB Offset=2	1	1	22.34	22.50	22.34
	16QAM	RB Size=6, RB Offset=0	1	1	22.31	22.24	22.25
		RB Size=1, RB Offset=0	1	1	22.14	22.13	22.13
		RB Size=1, RB Offset=2	1	1	22.05	22.03	22.01
		RB Size=1, RB Offset=5	1	1	22.03	22.36	22.83
		RB Size=3, RB Offset=0	2	2	21.85	21.77	23.02
		RB Size=3, RB Offset=1	2	2	21.90	21.93	21.93
		RB Size=3, RB Offset=2	2	2	22.12	21.88	21.84
		RB Size=6, RB Offset=0	2	2	21.83	21.70	21.94
BW (MHz)	Modulation	Resource Block Size & Resource Block Offset	Target MPR	Meas MPR	Ave Tx Power (dBm)		
					Low Channel	Mid Channel	High Channel
					825.5MHz	836.5MHz	847.5MHz
3	QPSK	RB Size=1, RB Offset=0	0	0	22.78	22.65	23.03
		RB Size=1, RB Offset=7	0	0	22.91	22.86	22.92
		RB Size=1, RB Offset=14	0	0	22.84	22.73	22.97
		RB Size=8, RB Offset=0	1	1	21.98	22.02	21.81
		RB Size=8, RB Offset=4	1	1	21.98	21.65	21.96
		RB Size=8, RB Offset=7	1	1	21.69	21.69	22.05
		RB Size=15, RB Offset=0	1	1	21.82	21.63	21.90
	16QAM	RB Size=1, RB Offset=0	1	1	22.06	22.25	22.03
		RB Size=1, RB Offset=7	1	1	22.18	22.06	22.03
		RB Size=1, RB Offset=14	1	1	22.37	21.91	22.05
		RB Size=8, RB Offset=0	2	2	20.98	20.90	20.98
		RB Size=8, RB Offset=4	2	2	20.78	20.97	21.05
		RB Size=8, RB Offset=7	2	2	20.45	20.63	20.81
		RB Size=15, RB Offset=0	2	2	20.83	20.64	20.79

BW (MHz)	Modulation	Resource Block Size & Resource Block Offset	Target MPR	Meas MPR	Ave Tx Power (dBm)		
					Low Channel	Mid Channel	High Channel
					826.5MHz	836.5MHz	846.5MHz
5	QPSK	RB Size=1, RB Offset=0	0	0	22.85	22.76	23.12
		RB Size=1, RB Offset=12	0	0	23.00	22.77	22.46
		RB Size=1, RB Offset=24	0	0	22.58	22.95	22.67
		RB Size=12, RB Offset=0	1	1	22.06	21.76	22.04
		RB Size=12, RB Offset=6	1	1	21.99	21.86	22.02
		RB Size=12, RB Offset=11	1	1	21.97	21.45	21.76
	16QAM	RB Size=25, RB Offset=0	1	1	22.00	21.68	22.00
		RB Size=1, RB Offset=0	1	1	22.12	21.55	21.71
		RB Size=1, RB Offset=12	1	1	22.02	21.55	21.87
		RB Size=1, RB Offset=24	1	1	21.80	21.37	21.37
		RB Size=12, RB Offset=0	2	2	20.80	20.79	20.71
		RB Size=12, RB Offset=6	2	2	20.80	20.84	20.57
		RB Size=12, RB Offset=11	2	2	20.50	20.46	20.80
RB Size=25, RB Offset=0	2	2	20.75	20.73	20.96		
BW (MHz)	Modulation	Resource Block Size & Resource Block Offset	Target MPR	Meas MPR	Ave Tx Power (dBm)		
					Low Channel	Mid Channel	High Channel
					829MHz	836.5MHz	844MHz
10	QPSK	RB Size=1, RB Offset=0	0	0	23.07	22.88	22.70
		RB Size=1, RB Offset=24	0	0	22.81	22.81	22.81
		RB Size=1, RB Offset=49	0	0	22.57	22.87	22.70
		RB Size=25, RB Offset=0	1	1	22.62	22.72	22.64
		RB Size=25, RB Offset=12	1	1	22.84	22.60	22.67
		RB Size=25, RB Offset=24	1	1	22.86	22.53	22.46
	16QAM	RB Size=50, RB Offset=0	1	1	22.65	22.45	22.51
		RB Size=1, RB Offset=0	1	1	22.86	22.72	22.74
		RB Size=1, RB Offset=24	1	1	22.79	22.65	22.54
		RB Size=1, RB Offset=49	1	1	22.56	22.47	22.88
		RB Size=25, RB Offset=0	2	2	23.14	21.79	21.79
		RB Size=25, RB Offset=12	2	2	22.94	21.69	21.54
		RB Size=25, RB Offset=24	2	2	23.05	21.16	21.20
RB Size=50, RB Offset=0	2	2	21.75	21.43	21.36		

LTE Band 7:

BW (MHz)	Modulation	Resource Block Size & Resource Block Offset	Target MPR	Meas MPR	Ave Tx Power (dBm)		
					Low Channel	Mid Channel	High Channel
					2502.5MHz	2535MHz	2567.5MHz
5	QPSK	RB Size=1, RB Offset=0	0	0	23.19	22.80	22.53
		RB Size=1, RB Offset=12	0	0	22.84	22.44	22.31
		RB Size=1, RB Offset=24	0	0	23.35	22.87	22.67
		RB Size=12, RB Offset=0	1	1	21.85	21.50	21.12
		RB Size=12, RB Offset=6	1	1	22.24	21.43	21.33
		RB Size=12, RB Offset=11	1	1	22.02	21.40	21.57
		RB Size=25, RB Offset=0	1	1	22.02	21.51	22.21
	16QAM	RB Size=1, RB Offset=0	1	1	22.69	22.14	22.18
		RB Size=1, RB Offset=12	1	1	22.65	21.92	22.21
		RB Size=1, RB Offset=24	1	1	22.78	22.10	22.21
		RB Size=12, RB Offset=0	2	2	21.72	20.90	21.13
		RB Size=12, RB Offset=6	2	2	21.68	21.01	21.26
		RB Size=12, RB Offset=11	2	2	21.69	21.06	21.36
		RB Size=25, RB Offset=0	2	2	21.03	20.79	20.60
BW (MHz)	Modulation	Resource Block Size & Resource Block Offset	Target MPR	Meas MPR	Ave Tx Power (dBm)		
					Low Channel	Mid Channel	High Channel
					2505MHz	2535MHz	2565MHz
10	QPSK	RB Size=1, RB Offset=0	0	0	22.59	22.57	22.83
		RB Size=1, RB Offset=24	0	0	22.85	22.45	22.73
		RB Size=1, RB Offset=49	0	0	22.69	22.24	22.78
		RB Size=25, RB Offset=0	1	1	21.80	21.50	22.07
		RB Size=25, RB Offset=12	1	1	22.00	21.83	21.84
		RB Size=25, RB Offset=24	1	1	21.77	21.84	22.05
		RB Size=50, RB Offset=0	1	1	22.02	21.46	21.36
	16QAM	RB Size=1, RB Offset=0	1	1	21.74	22.05	21.80
		RB Size=1, RB Offset=24	1	1	21.65	22.18	22.05
		RB Size=1, RB Offset=49	1	1	22.02	22.31	21.92
		RB Size=25, RB Offset=0	2	2	20.94	21.26	21.07
		RB Size=25, RB Offset=12	2	2	21.10	21.18	21.16
		RB Size=25, RB Offset=24	2	2	20.97	21.23	21.33
		RB Size=50, RB Offset=0	2	2	21.05	20.46	20.65

BW (MHz)	Modulation	Resource Block Size & Resource Block Offset	Target MPR	Meas MPR	Ave Tx Power (dBm)		
					Low Channel	Mid Channel	High Channel
					2507.5MHz	2535MHz	2562.5MHz
15	QPSK	RB Size=1, RB Offset=0	0	0	22.71	22.62	23.68
		RB Size=1, RB Offset=37	0	0	22.63	22.61	23.72
		RB Size=1, RB Offset=74	0	0	22.79	22.64	23.79
		RB Size=36, RB Offset=0	1	1	22.07	21.96	23.01
		RB Size=36, RB Offset=18	1	1	21.99	21.83	23.12
		RB Size=36, RB Offset=37	1	1	22.15	21.92	22.93
		RB Size=75, RB Offset=0	1	1	22.05	21.24	22.07
	16QAM	RB Size=1, RB Offset=0	1	1	21.98	21.81	22.60
		RB Size=1, RB Offset=37	1	1	21.99	21.50	22.68
		RB Size=1, RB Offset=74	1	1	22.04	21.65	22.68
		RB Size=36, RB Offset=0	2	2	21.15	21.03	21.99
		RB Size=36, RB Offset=18	2	2	21.16	20.93	21.81
		RB Size=36, RB Offset=37	2	2	21.23	21.01	21.78
		RB Size=75, RB Offset=0	2	2	20.68	20.58	21.39
BW (MHz)	Modulation	Resource Block Size & Resource Block Offset	Target MPR	Meas MPR	Ave Tx Power (dBm)		
					Low Channel	Mid Channel	High Channel
					2510MHz	2535MHz	2560MHz
20	QPSK	RB Size=1, RB Offset=0	0	0	23.47	23.31	23.18
		RB Size=1, RB Offset=49	0	0	23.21	23.51	23.28
		RB Size=1, RB Offset=99	0	0	23.22	23.27	23.37
		RB Size=50, RB Offset=0	1	1	23.38	23.06	22.95
		RB Size=50, RB Offset=24	1	1	23.33	23.11	23.11
		RB Size=50, RB Offset=49	1	1	23.26	22.97	22.91
		RB Size=100, RB Offset=0	1	1	22.89	23.05	22.99
	16QAM	RB Size=1, RB Offset=0	1	1	23.17	23.00	23.10
		RB Size=1, RB Offset=49	1	1	23.22	23.00	23.08
		RB Size=1, RB Offset=99	1	1	22.70	22.92	23.16
		RB Size=50, RB Offset=0	2	2	23.01	22.26	22.20
		RB Size=50, RB Offset=24	2	2	23.12	22.05	22.19
		RB Size=50, RB Offset=49	2	2	23.08	21.73	21.68
		RB Size=100, RB Offset=0	2	2	22.06	21.81	21.99

LTE Band 17:

BW	Modulation	Resource Block Size & Resource Block Offset	Target MPR	Meas MPR	Ave Tx Power (dBm)		
					Low Channel	Mid Channel	High Channel
					706.5 MHz	710 MHz	713.5 MHz
5M	QPSK	RB Size=1, RB Offset=0	0	0	21.99	22.04	22.07
		RB Size=1, RB Offset=12	0	0	21.89	21.90	21.92
		RB Size=1, RB Offset=24	0	0	21.85	21.78	21.85
		RB Size=12, RB Offset=0	1	1	21.26	21.39	21.24
		RB Size=12, RB Offset=6	1	1	21.21	21.21	21.31
		RB Size=12, RB Offset=11	1	1	20.78	21.40	21.05
		RB Size=25, RB Offset=0	1	1	22.06	21.93	22.07
	16QAM	RB Size=1, RB Offset=0	1	1	22.11	22.02	22.27
		RB Size=1, RB Offset=12	1	1	21.96	21.67	22.28
		RB Size=1, RB Offset=24	1	1	22.09	21.76	22.08
		RB Size=12, RB Offset=0	2	2	21.30	21.47	21.26
		RB Size=12, RB Offset=6	2	2	21.23	21.26	21.22
		RB Size=12, RB Offset=11	2	2	21.00	20.93	20.93
		RB Size=25, RB Offset=0	2	2	21.26	21.19	21.12
BW	Modulation	Resource Block Size & Resource Block Offset	Target MPR	Meas MPR	Ave Tx Power (dBm)		
					Low Channel	Mid Channel	High Channel
					709 MHz	710 MHz	711 MHz
10M	QPSK	RB Size=1, RB Offset=0	0	0	23.22	23.00	23.20
		RB Size=1, RB Offset=24	0	0	23.26	22.89	22.77
		RB Size=1, RB Offset=49	0	0	23.12	23.28	23.00
		RB Size=25, RB Offset=0	1	1	22.89	22.72	22.85
		RB Size=25, RB Offset=12	1	1	22.84	22.77	22.93
		RB Size=25, RB Offset=24	1	1	22.57	22.74	22.80
		RB Size=50, RB Offset=0	1	1	22.26	22.24	22.00
	16QAM	RB Size=1, RB Offset=0	1	1	22.74	22.89	22.55
		RB Size=1, RB Offset=24	1	1	22.80	22.50	22.38
		RB Size=1, RB Offset=49	1	1	22.42	22.25	22.15
		RB Size=25, RB Offset=0	2	2	21.33	21.11	21.06
		RB Size=25, RB Offset=12	2	2	21.21	21.22	21.01
		RB Size=25, RB Offset=24	2	2	21.25	21.24	21.15
		RB Size=50, RB Offset=0	2	2	21.18	21.36	21.27

Note:

1. SAR for LTE band exposure configurations is measured according to the procedures of KDB 941225 D05 SAR for LTE Devices v02.
2. The CMW500 Wideband Radio Communication tester is used for LTE output power measurements and SAR testing. Closed loop power control is used to keep the radio transmitters the max output power during the test.

WLAN 2.4G:

Mode	Channel frequency (MHz)	Data Rate	RF Output Power(dBm)
802.11b	2412	1Mbps	9.60
	2442		9.66
	2472		9.59
802.11g	2412	6Mbps	9.06
	2442		8.70
	2472		8.87
802.11n HT20	2412	MCS0	8.84
	2442		9.25
	2472		8.83
802.11n HT40	2422	MCS0	9.39
	2442		9.05
	2462		8.66

WLAN (U-NII-1 Band):

Mode	Channel frequency (MHz)	Data Rate	RF Output Power(dBm)
802.11a	5180	6Mbps	8.16
	5200		8.09
	5240		8.08
802.11n HT20	5180	MCS0	8.34
	5200		8.08
	5240		7.92
802.11n HT40	5190	MCS0	8.25
	5230		8.06
802.11 ac20	5180	MCS0	8.15
	5200		8.34
	5240		8.14
802.11 ac40	5190	MCS0	8.51
	5230		7.84

WLAN (U-NII-2A Band):

Mode	Channel frequency (MHz)	Data Rate	RF Output Power(dBm)
802.11a	5260	6Mbps	8.91
	5280		8.94
	5320		8.67
802.11n HT20	5260	MCS0	8.82
	5280		9.17
	5320		9.10
802.11n HT40	5270	MCS0	8.58
	5310		8.68
802.11 ac20	5260	MCS0	8.88
	5280		8.57
	5320		8.54
802.11 ac40	5270	MCS0	8.95
	5310		8.76

WLAN (U-NII-2C Band):

Mode	Channel frequency (MHz)	Data Rate	RF Output Power(dBm)
802.11a	5500	6Mbps	8.82
	5580		8.38
	5600		8.43
	5700		8.08
802.11n HT20	5500	MCS0	8.83
	5580		8.66
	5600		8.65
	5700		8.10
802.11n HT40	5510	MCS0	8.89
	5550		8.90
	5590		8.48
	5670		8.00
802.11 ac20	5500	MCS0	8.82
	5580		8.66
	5600		8.47
	5700		8.11
802.11 ac40	5510	MCS0	8.83
	5550		8.72
	5590		8.55
	5710		8.04

WLAN (U-NII-3 Band):

Mode	Channel frequency (MHz)	Data Rate	RF Output Power(dBm)
802.11a	5745	6Mbps	8.49
	5785		8.79
	5825		8.56
802.11n HT20	5745	MCS0	8.12
	5785		8.32
	5825		8.58
802.11n HT40	5755	MCS0	8.94
	5795		9.30
802.11 ac20	5745	MCS0	8.13
	5785		8.54
	5825		8.64
802.11 ac40	5755	MCS0	8.82
	5795		9.50

Bluetooth:

Mode	Channel frequency (MHz)	RF Output Power (dBm)
BDR(GFSK)	2402	7.66
	2441	7.46
	2480	7.45
EDR($\pi/4$ -DQPSK)	2402	6.29
	2441	6.11
	2480	6.00
EDR(8-DPSK)	2402	6.40
	2441	6.27
	2480	6.21
Bluetooth LE	2402	7.69
	2440	7.92
	2480	7.93

Standalone SAR test exclusion considerations

Antennas Location

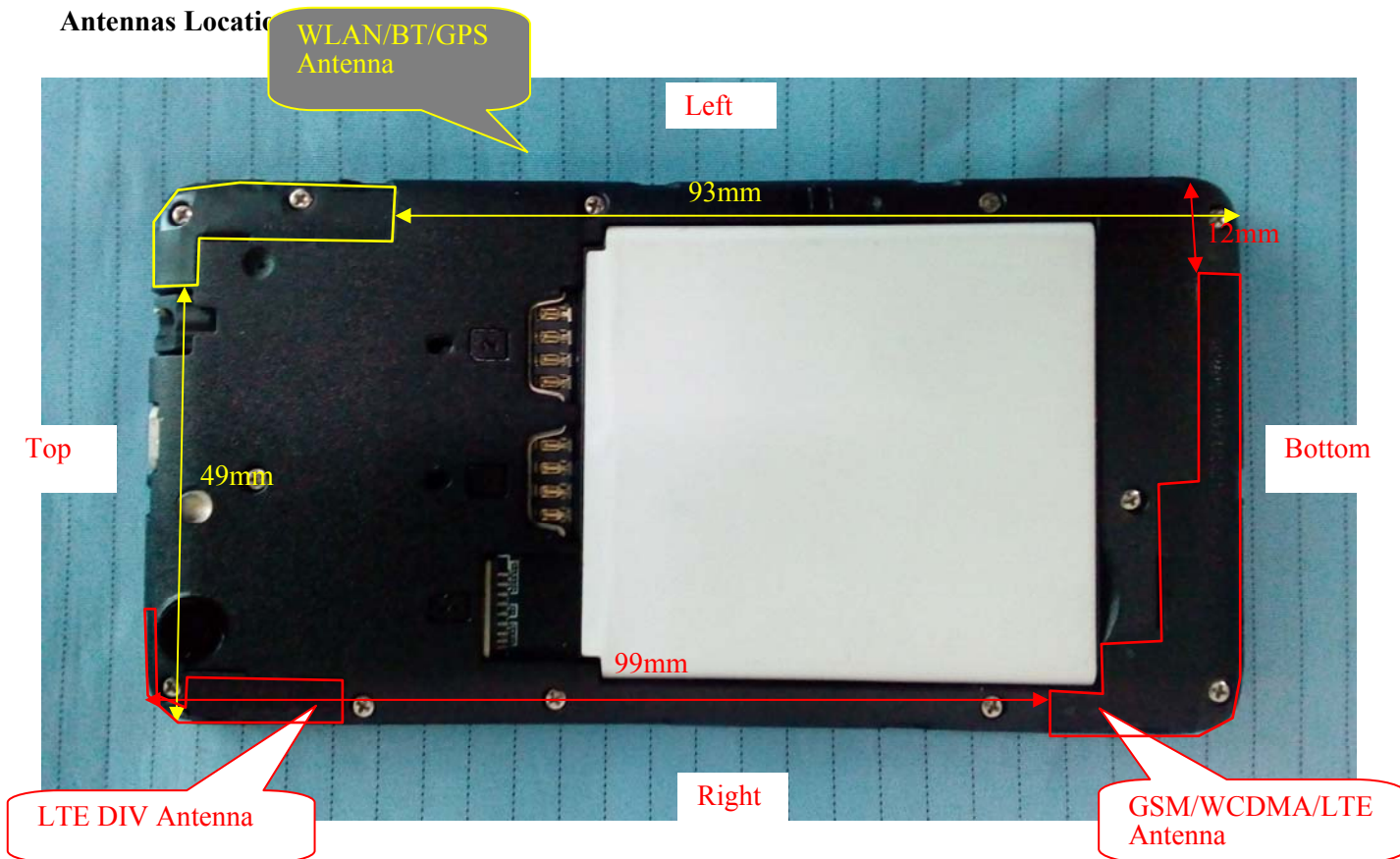

Antenna Distance To Edge

Antenna Distance To Edge(mm)					
Antenna	Back	Left	Right	Top	Bottom
WWAN(GSM/WCDMA)	< 5	12	< 5	99	< 5
WLAN/BT Antenna	< 5	< 5	49	< 5	93

SAR test exclusion for the EUT edge considerations Result

Exclusion Result					
Mode	Back	Left	Right	Top	Bottom
BT	Required	Required	Exclusion	Required	Exclusion
WLAN	Required	Required	Exclusion	Required	Exclusion
WWAN(GSM/WCDMA/LTE)	Required	Required	Required	Exclusion	Required

Note:

- Required:** The distance to Edge is less than 25mm, testing is required.
- Exclusion*:** SAR test exclusion evaluation has been done above.
- Exclusion:** The distance to Edge is more than 25 mm, testing is not required.

SAR MEASUREMENT RESULTS

This page summarizes the results of the performed dosimetric evaluation.

SAR Test Data

Environmental Conditions

Temperature:	20.5-21.3 °C	21.2-22.8 °C	21.7-23.3 °C	20.5-22.4 °C	21.6-23.0 °C	21.2-23.7 °C
Relative Humidity:	56 %	54 %	58 %	61 %	63 %	57 %
ATM Pressure:	101.5 kPa	101.3 kPa	101.8 kPa	101.7 kPa	101.2 kPa	102.1 kPa
Test Date:	2019/02/11	2019/02/13	2019/02/14	2019/02/15	2019/02/16	2019/02/17

Temperature:	21.5-22.6 °C	22.3-23.7 °C
Relative Humidity:	55 %	61 %
ATM Pressure:	101.5 kPa	101.9 kPa
Test Date:	2019/02/18	2019/03/18

Testing was performed by Huan Li, Gavin Guo.

GSM 850:

EUT Position	Frequency (MHz)	Test Mode	Max. Meas. Power (dBm)	Max. Rated Power (dBm)	1g SAR (W/kg)			
					Scaled Factor	Meas. SAR	Scaled SAR	Plot
Head Left Cheek	824.2	GSM	/	/	/	/	/	/
	836.6	GSM	32.28	32.5	1.052	0.066	0.07	1#
	848.8	GSM	/	/	/	/	/	/
Head Left Tilt	824.2	GSM	/	/	/	/	/	/
	836.6	GSM	32.28	32.5	1.052	0.043	0.05	2#
	848.8	GSM	/	/	/	/	/	/
Head Right Cheek	824.2	GSM	32.43	32.5	1.016	0.099	0.10	3#
	836.6	GSM	32.28	32.5	1.052	0.080	0.08	4#
	848.8	GSM	31.97	32.5	1.130	0.084	0.09	5#
Head Right Tilt	824.2	GSM	/	/	/	/	/	/
	836.6	GSM	32.28	32.5	1.052	0.061	0.06	6#
	848.8	GSM	/	/	/	/	/	/
Body Worn Back (10mm)	824.2	GSM	/	/	/	/	/	/
	836.6	GSM	32.28	32.5	1.052	0.133	0.14	7#
	848.8	GSM	/	/	/	/	/	/
Body Back (10mm)	824.2	GPRS	28.06	28.5	1.107	0.128	0.14	8#
	836.6	GPRS	28.19	28.5	1.074	0.140	0.15	9#
	848.8	GPRS	28.43	28.5	1.016	0.133	0.14	10#
Body Left (10mm)	824.2	GPRS	/	/	/	/	/	/
	836.6	GPRS	28.19	28.5	1.074	0.104	0.11	11#
	848.8	GPRS	/	/	/	/	/	/
Body Right (10mm)	824.2	GPRS	/	/	/	/	/	/
	836.6	GPRS	28.19	28.5	1.074	0.131	0.14	12#
	848.8	GPRS	/	/	/	/	/	/
Body Bottom (10mm)	824.2	GPRS	/	/	/	/	/	/
	836.6	GPRS	28.19	28.5	1.074	0.029	0.03	13#
	848.8	GPRS	/	/	/	/	/	/

Note:

1. When the 1-g SAR is $\leq 0.8\text{W/kg}$, testing for other channels are optional.
2. The EUT transmit and receive through the same GSM antenna while testing SAR.
3. When SAR or MPE is not measured at the maximum power level allowed for production units, the results must be scaled to the maximum tune-up tolerance limit according to the power applied to the individual channels tested to determine compliance.
4. When the maximum output power variation across the required test channels is $> \frac{1}{2}$ dB, instead of the middle channel, the highest output power channel must be used.
5. The Multi-slot Classes of EUT is Class 12 which has maximum 4 Downlink slots and 4 Uplink slots, the maximum active slots is 5, when perform the multiple slots scan, 1DL+4UL is the worst case.

GSM 1900:

EUT Position	Frequency (MHz)	Test Mode	Max. Meas. Power (dBm)	Max. Rated Power (dBm)	1g SAR (W/kg)			
					Scaled Factor	Meas. SAR	Scaled SAR	Plot
Head Left Cheek	1850.2	GSM	28.88	29.1	1.052	0.272	0.29	14#
	1880	GSM	28.63	29.1	1.114	0.166	0.18	15#
	1909.8	GSM	29.03	29.1	1.016	0.169	0.17	16#
Head Left Tilt	1850.2	GSM	/	/	/	/	/	/
	1880	GSM	28.63	29.1	1.114	0.047	0.05	17#
	1909.8	GSM	/	/	/	/	/	/
Head Right Cheek	1850.2	GSM	/	/	/	/	/	/
	1880	GSM	28.63	29.1	1.114	0.132	0.15	18#
	1909.8	GSM	/	/	/	/	/	/
Head Right Tilt	1850.2	GSM	/	/	/	/	/	/
	1880	GSM	28.63	29.1	1.114	0.041	0.05	19#
	1909.8	GSM	/	/	/	/	/	/
Body Worn Back (10mm)	1850.2	GSM	/	/	/	/	/	/
	1880	GSM	28.63	29.1	1.114	0.194	0.22	20#
	1909.8	GSM	/	/	/	/	/	/
Body Back (10mm)	1850.2	GPRS	24.38	25.2	1.208	0.255	0.31	21#
	1880	GPRS	24.56	25.2	1.159	0.228	0.26	22#
	1909.8	GPRS	25.16	25.2	1.009	0.177	0.18	23#
Body Left (10mm)	1850.2	GPRS	/	/	/	/	/	/
	1880	GPRS	/	/	/	/	/	/
	1909.8	GPRS	25.16	25.2	1.009	0.033	0.03	24#
Body Right (10mm)	1850.2	GPRS	/	/	/	/	/	/
	1880	GPRS	/	/	/	/	/	/
	1909.8	GPRS	25.16	25.2	1.009	0.050	0.05	25#
Body Bottom (10mm)	1850.2	GPRS	/	/	/	/	/	/
	1880	GPRS	/	/	/	/	/	/
	1909.8	GPRS	25.16	25.2	1.009	0.134	0.14	26#

Note:

1. When the 1-g SAR is ≤ 0.8 W/kg, testing for other channels are optional.
2. The EUT transmit and receive through the same GSM antenna while testing SAR.
3. When SAR or MPE is not measured at the maximum power level allowed for production units, the results must be scaled to the maximum tune-up tolerance limit according to the power applied to the individual channels tested to determine compliance.
4. When the maximum output power variation across the required test channels is $> \frac{1}{2}$ dB, instead of the middle channel, the highest output power channel must be used.
5. The Multi-slot Classes of EUT is Class 12 which has maximum 4 Downlink slots and 4 Uplink slots, the maximum active slots is 5, when perform the multiple slots scan, 1DL+4UL is the worst case.

WCDMA Band 2:

EUT Position	Frequency (MHz)	Test Mode	Max. Meas. Power (dBm)	Max. Rated Power (dBm)	1g SAR (W/kg)			
					Scaled Factor	Meas. SAR	Scaled SAR	Plot
Head Left Cheek	1852.4	RMC	/	/	/	/	/	/
	1880	RMC	22.36	22.5	1.033	0.189	0.20	27#
	1907.6	RMC	/	/	/	/	/	/
Head Left Tilt	1852.4	RMC	/	/	/	/	/	/
	1880	RMC	22.36	22.5	1.033	0.063	0.07	28#
	1907.6	RMC	/	/	/	/	/	/
Head Right Cheek	1852.4	RMC	22.37	22.5	1.030	0.292	0.30	29#
	1880	RMC	22.36	22.5	1.033	0.266	0.27	30#
	1907.6	RMC	22.29	22.5	1.050	0.303	0.32	31#
Head Right Tilt	1852.4	RMC	/	/	/	/	/	/
	1880	RMC	22.36	22.5	1.033	0.050	0.05	32#
	1907.6	RMC	/	/	/	/	/	/
Body Back (10mm)	1852.4	RMC	22.37	22.5	1.030	0.322	0.33	33#
	1880	RMC	22.36	22.5	1.033	0.247	0.26	34#
	1907.6	RMC	22.29	22.5	1.050	0.398	0.42	35#
Body Left (10mm)	1852.4	RMC	/	/	/	/	/	/
	1880	RMC	22.36	22.5	1.033	0.035	0.04	36#
	1907.6	RMC	/	/	/	/	/	/
Body Right (10mm)	1852.4	RMC	/	/	/	/	/	/
	1880	RMC	22.36	22.5	1.033	0.073	0.08	37#
	1907.6	RMC	/	/	/	/	/	/
Body Bottom (10mm)	1852.4	RMC	/	/	/	/	/	/
	1880	RMC	22.36	22.5	1.033	0.072	0.07	38#
	1907.6	RMC	/	/	/	/	/	/

WCDMA Band 4:

EUT Position	Frequency (MHz)	Test Mode	Max. Meas. Power (dBm)	Max. Rated Power (dBm)	1g SAR (W/kg)			
					Scaled Factor	Meas. SAR	Scaled SAR	Plot
Head Left Cheek	1712.4	RMC	/	/	/	/	/	/
	1732.6	RMC	22.12	22.5	1.091	0.436	0.48	39#
	1752.6	RMC	/	/	/	/	/	/
Head Left Tilt	1712.4	RMC	/	/	/	/	/	/
	1732.6	RMC	22.12	22.5	1.091	0.065	0.07	40#
	1752.6	RMC	/	/	/	/	/	/
Head Right Cheek	1712.4	RMC	21.99	22.5	1.125	0.517	0.58	41#
	1732.6	RMC	22.12	22.5	1.091	0.510	0.56	42#
	1752.6	RMC	22.39	22.5	1.026	0.559	0.57	43#
Head Right Tilt	1712.4	RMC	/	/	/	/	/	/
	1732.6	RMC	22.12	22.5	1.091	0.111	0.12	44#
	1752.6	RMC	/	/	/	/	/	/
Body Back (10mm)	1712.4	RMC	21.99	22.5	1.125	0.633	0.71	45#
	1732.6	RMC	22.12	22.5	1.091	0.572	0.62	46#
	1752.6	RMC	22.39	22.5	1.026	0.585	0.60	47#
Body Left (10mm)	1712.4	RMC	/	/	/	/	/	/
	1732.6	RMC	22.12	22.5	1.091	0.044	0.05	48#
	1752.6	RMC	/	/	/	/	/	/
Body Right (10mm)	1712.4	RMC	/	/	/	/	/	/
	1732.6	RMC	22.12	22.5	1.091	0.120	0.13	49#
	1752.6	RMC	/	/	/	/	/	/
Body Bottom (10mm)	1712.4	RMC	/	/	/	/	/	/
	1732.6	RMC	22.12	22.5	1.091	0.082	0.09	50#
	1752.6	RMC	/	/	/	/	/	/

WCDMA Band 5:

EUT Position	Frequency (MHz)	Test Mode	Max. Meas. Power (dBm)	Max. Rated Power (dBm)	1g SAR (W/kg)			
					Scaled Factor	Meas. SAR	Scaled SAR	Plot
Head Left Cheek	826.4	RMC	/	/	/	/	/	/
	836.6	RMC	22.39	22.7	1.074	0.066	0.07	51#
	846.6	RMC	/	/	/	/	/	/
Head Left Tilt	826.4	RMC	/	/	/	/	/	/
	836.6	RMC	22.39	22.7	1.074	0.046	0.05	52#
	846.6	RMC	/	/	/	/	/	/
Head Right Cheek	826.4	RMC	22.63	22.7	1.016	0.075	0.08	53#
	836.6	RMC	22.39	22.7	1.074	0.073	0.08	54#
	846.6	RMC	22.45	22.7	1.059	0.073	0.08	55#
Head Right Tilt	826.4	RMC	/	/	/	/	/	/
	836.6	RMC	22.39	22.7	1.074	0.054	0.06	56#
	846.6	RMC	/	/	/	/	/	/
Body Back (10mm)	826.4	RMC	22.63	22.7	1.016	0.112	0.11	57#
	836.6	RMC	22.39	22.7	1.074	0.114	0.12	58#
	846.6	RMC	22.45	22.7	1.059	0.115	0.12	59#
Body Left (10mm)	826.4	RMC	/	/	/	/	/	/
	836.6	RMC	22.39	22.7	1.074	0.018	0.02	60#
	846.6	RMC	/	/	/	/	/	/
Body Right (10mm)	826.4	RMC	/	/	/	/	/	/
	836.6	RMC	22.39	22.7	1.074	0.030	0.03	61#
	846.6	RMC	/	/	/	/	/	/
Body Bottom (10mm)	826.4	RMC	/	/	/	/	/	/
	836.6	RMC	22.39	22.7	1.074	0.018	0.02	62#
	846.6	RMC	/	/	/	/	/	/

Note:

1. When the 1-g SAR is ≤ 0.8 W/kg, testing for other channels are optional.
2. The EUT transmit and receive through the same antenna while testing SAR.
3. The default test configuration is to measure SAR with an established radio link between the EUT and a communication test set using a 12.2 kbps RMC (reference measurement Channel) Configured in Test Loop Model.
4. KDB 941225 D01-Body SAR is not required for HSDPA/HSUPA/HSPA+ when the maximum average output of each RF channel is less than $\frac{1}{4}$ dB higher than measured 12.2kbps RMC or the maximum SAR for 12.2kbps RMC is $< 75\%$ of SAR limit.
5. When SAR or MPE is not measured at the maximum power level allowed for production units, the results must be scaled to the maximum tune-up tolerance limit according to the power applied to the individual channels tested to determine compliance.

LTE Band 2:

EUT Position	Frequency (MHz)	Bandwidth (MHz)	Test Mode	Max. Meas. Power (dBm)	Max. Rated Power (dBm)	1g SAR (W/kg)			
						Scaled Factor	Meas. SAR	Scaled SAR	Plot
Head Left Cheek	1860	20	1RB	/	/	/	/	/	/
	1880	20	1RB	22.79	23.2	1.099	0.204	0.22	63#
	1900	20	1RB	/	/	/	/	/	/
	1880	20	50%RB	22.87	23.2	1.079	0.181	0.20	64#
Head Left Tilt	1860	20	1RB	/	/	/	/	/	/
	1880	20	1RB	22.79	23.2	1.099	0.077	0.08	65#
	1900	20	1RB	/	/	/	/	/	/
	1880	20	50%RB	22.87	23.2	1.079	0.012	0.01	66#
Head Right Cheek	1860	20	1RB	23.07	23.2	1.030	0.266	0.27	67#
	1880	20	1RB	22.79	23.2	1.099	0.307	0.34	68#
	1900	20	1RB	22.94	23.2	1.062	0.192	0.20	69#
	1880	20	50%RB	22.87	23.2	1.079	0.235	0.25	70#
Head Right Tilt	1860	20	1RB	/	/	/	/	/	/
	1880	20	1RB	22.79	23.2	1.099	0.023	0.03	71#
	1900	20	1RB	/	/	/	/	/	/
	1880	20	50%RB	22.87	23.2	1.079	0.048	0.05	72#
Body Back (10mm)	1860	20	1RB	23.07	23.2	1.030	0.483	0.50	73#
	1880	20	1RB	22.79	23.2	1.099	0.371	0.41	74#
	1900	20	1RB	22.94	23.2	1.062	0.357	0.38	75#
	1880	20	50%RB	22.87	23.2	1.079	0.276	0.30	76#
Body Left (10mm)	1860	20	1RB	/	/	/	/	/	/
	1880	20	1RB	22.79	23.2	1.099	0.050	0.05	77#
	1900	20	1RB	/	/	/	/	/	/
	1880	20	50%RB	22.87	23.2	1.079	0.047	0.05	78#
Body Right (10mm)	1860	20	1RB	/	/	/	/	/	/
	1880	20	1RB	22.79	23.2	1.099	0.073	0.08	79#
	1900	20	1RB	/	/	/	/	/	/
	1880	20	50%RB	22.87	23.2	1.079	0.058	0.06	80#
Body Bottom (10mm)	1860	20	1RB	/	/	/	/	/	/
	1880	20	1RB	22.79	23.2	1.099	0.159	0.17	81#
	1900	20	1RB	/	/	/	/	/	/
	1880	20	50%RB	22.87	23.2	1.079	0.137	0.15	82#

LTE Band 4:

EUT Position	Frequency (MHz)	Bandwidth (MHz)	Test Mode	Max. Meas. Power (dBm)	Max. Rated Power (dBm)	1g SAR (W/kg)			
						Scaled Factor	Meas. SAR	Scaled SAR	Plot
Head Left Cheek	1720	20	1RB	/	/	/	/	/	/
	1732.5	20	1RB	22.55	22.9	1.084	0.647	0.70	83#
	1745	20	1RB	/	/	/	/	/	/
	1732.5	20	50%RB	22.57	22.9	1.079	0.507	0.55	84#
Head Left Tilt	1720	20	1RB	/	/	/	/	/	/
	1732.5	20	1RB	22.55	22.9	1.084	0.098	0.11	85#
	1745	20	1RB	/	/	/	/	/	/
	1732.5	20	50%RB	22.57	22.9	1.079	0.080	0.09	86#
Head Right Cheek	1720	20	1RB	22.86	22.9	1.009	0.647	0.65	87#
	1732.5	20	1RB	22.55	22.9	1.084	0.692	0.75	88#
	1745	20	1RB	22.6	22.9	1.072	0.429	0.46	89#
	1732.5	20	50%RB	22.57	22.9	1.079	0.545	0.59	90#
Head Right Tilt	1720	20	1RB	/	/	/	/	/	/
	1732.5	20	1RB	22.55	22.9	1.084	0.096	0.10	91#
	1745	20	1RB	/	/	/	/	/	/
	1732.5	20	50%RB	22.57	22.9	1.079	0.103	0.11	92#
Body Back (10mm)	1720	20	1RB	22.86	22.9	1.009	0.676	0.68	93#
	1732.5	20	1RB	22.55	22.9	1.084	0.609	0.66	94#
	1745	20	1RB	22.6	22.9	1.072	0.706	0.76	95#
	1732.5	20	50%RB	22.57	22.9	1.079	0.350	0.38	96#
Body Left (10mm)	1720	20	1RB	/	/	/	/	/	/
	1732.5	20	1RB	22.55	22.9	1.084	0.064	0.07	97#
	1745	20	1RB	/	/	/	/	/	/
	1732.5	20	50%RB	22.57	22.9	1.079	0.051	0.06	98#
Body Right (10mm)	1720	20	1RB	/	/	/	/	/	/
	1732.5	20	1RB	22.55	22.9	1.084	0.098	0.11	99#
	1745	20	1RB	/	/	/	/	/	/
	1732.5	20	50%RB	22.57	22.9	1.079	0.079	0.09	100#
Body Bottom (10mm)	1720	20	1RB	/	/	/	/	/	/
	1732.5	20	1RB	22.55	22.9	1.084	0.576	0.62	101#
	1745	20	1RB	/	/	/	/	/	/
	1732.5	20	50%RB	22.57	22.9	1.079	0.330	0.36	102#

LTE Band 5:

EUT Position	Frequency (MHz)	Bandwidth (MHz)	Test Mode	Max. Meas. Power (dBm)	Max. Rated Power (dBm)	1g SAR (W/kg)			
						Scaled Factor	Meas. SAR	Scaled SAR	Plot
Head Left Cheek	829	10	1RB	23.07	23.2	1.030	0.032	0.03	103#
	836.5	10	1RB	22.88	23.2	1.076	0.075	0.08	104#
	844	10	1RB	22.7	23.2	1.122	0.143	0.16	105#
	836.5	10	50%RB	22.53	23.2	1.167	0.059	0.07	106#
Head Left Tilt	829	10	1RB	/	/	/	/	/	/
	836.5	10	1RB	22.88	23.2	1.076	0.041	0.04	107#
	844	10	1RB	/	/	/	/	/	/
	836.5	10	50%RB	22.53	23.2	1.167	0.042	0.05	108#
Head Right Cheek	829	10	1RB	/	/	/	/	/	/
	836.5	10	1RB	22.88	23.2	1.076	0.071	0.08	109#
	844	10	1RB	/	/	/	/	/	/
	836.5	10	50%RB	22.53	23.2	1.167	0.068	0.08	110#
Head Right Tilt	829	10	1RB	/	/	/	/	/	/
	836.5	10	1RB	22.88	23.2	1.076	0.052	0.06	111#
	844	10	1RB	/	/	/	/	/	/
	836.5	10	50%RB	22.53	23.2	1.167	0.041	0.05	112#
Body Back (10mm)	829	10	1RB	/	/	/	/	/	/
	836.5	10	1RB	22.88	23.2	1.076	0.154	0.17	113#
	844	10	1RB	/	/	/	/	/	/
	836.5	10	50%RB	22.53	23.2	1.167	0.121	0.14	114#
Body Left (10mm)	829	10	1RB	/	/	/	/	/	/
	836.5	10	1RB	22.88	23.2	1.076	0.118	0.13	115#
	844	10	1RB	/	/	/	/	/	/
	836.5	10	50%RB	22.53	23.2	1.167	0.091	0.11	116#
Body Right (10mm)	829	10	1RB	23.07	23.2	1.030	0.195	0.20	117#
	836.5	10	1RB	22.88	23.2	1.076	0.205	0.22	118#
	844	10	1RB	22.7	23.2	1.122	0.173	0.19	119#
	836.5	10	50%RB	22.53	23.2	1.167	0.157	0.18	120#
Body Bottom (10mm)	829	10	1RB	/	/	/	/	/	/
	836.5	10	1RB	22.88	23.2	1.076	0.080	0.09	121#
	844	10	1RB	/	/	/	/	/	/
	836.5	10	50%RB	22.53	23.2	1.167	0.063	0.07	122#

LTE Band 7:

EUT Position	Frequency (MHz)	Bandwidth (MHz)	Test Mode	Max. Meas. Power (dBm)	Max. Rated Power (dBm)	1g SAR (W/kg)			
						Scaled Factor	Meas. SAR	Scaled SAR	Plot
Head Left Cheek	2510	20	1RB	23.21	24	1.199	0.245	0.29	123#
	2535	20	1RB	23.51	24	1.119	0.324	0.36	124#
	2560	20	1RB	23.28	24	1.180	0.192	0.23	125#
	2535	20	50%RB	23.06	24	1.242	0.309	0.38	126#
Head Left Tilt	2510	20	1RB	/	/	/	/	/	/
	2535	20	1RB	23.51	24	1.119	0.085	0.10	127#
	2560	20	1RB	/	/	/	/	/	/
	2535	20	50%RB	23.06	24	1.242	0.065	0.08	128#
Head Right Cheek	2510	20	1RB	/	/	/	/	/	/
	2535	20	1RB	23.51	24	1.119	0.149	0.17	129#
	2560	20	1RB	/	/	/	/	/	/
	2535	20	50%RB	23.06	24	1.242	0.247	0.31	130#
Head Right Tilt	2510	20	1RB	/	/	/	/	/	/
	2535	20	1RB	23.51	24	1.119	0.045	0.05	131#
	2560	20	1RB	/	/	/	/	/	/
	2535	20	50%RB	23.06	24	1.242	0.042	0.05	132#
Body Back (10mm)	2510	20	1RB	/	/	/	/	/	/
	2535	20	1RB	23.51	24	1.119	0.429	0.48	133#
	2560	20	1RB	/	/	/	/	/	/
	2535	20	50%RB	23.06	24	1.242	0.452	0.56	134#
Body Left (10mm)	2510	20	1RB	/	/	/	/	/	/
	2535	20	1RB	23.51	24	1.119	0.070	0.08	135#
	2560	20	1RB	/	/	/	/	/	/
	2535	20	50%RB	23.06	24	1.242	0.049	0.06	136#
Body Right (10mm)	2510	20	1RB	/	/	/	/	/	/
	2535	20	1RB	23.51	24	1.119	0.110	0.12	137#
	2560	20	1RB	/	/	/	/	/	/
	2535	20	50%RB	23.06	24	1.242	0.097	0.12	138#
Body Bottom (10mm)	2510	20	1RB	23.21	24	1.199	0.589	0.71	139#
	2535	20	1RB	23.51	24	1.119	0.597	0.67	140#
	2560	20	1RB	23.28	24	1.180	0.706	0.83	141#
	2535	20	50%RB	23.06	24	1.242	0.496	0.62	142#

LTE Band 17:

EUT Position	Frequency (MHz)	Bandwidth (MHz)	Test Mode	Max. Meas. Power (dBm)	Max. Rated Power (dBm)	1g SAR (W/kg)			
						Scaled Factor	Meas. SAR	Scaled SAR	Plot
Head Left Cheek	709	10	1RB	/	/	/	/	/	/
	710	10	1RB	23.28	23.3	1.005	0.020	0.02	143#
	711	10	1RB	/	/	/	/	/	/
	710	10	50%RB	22.77	23.3	1.130	0.020	0.02	144#
Head Left Tilt	709	10	1RB	/	/	/	/	/	/
	710	10	1RB	23.28	23.3	1.005	0.071	0.07	145#
	711	10	1RB	/	/	/	/	/	/
	710	10	50%RB	22.77	23.3	1.130	0.059	0.07	146#
Head Right Cheek	709	10	1RB	/	/	/	/	/	/
	710	10	1RB	23.28	23.3	1.005	0.022	0.02	147#
	711	10	1RB	/	/	/	/	/	/
	710	10	50%RB	22.77	23.3	1.130	0.021	0.02	148#
Head Right Tilt	709	10	1RB	/	/	/	/	/	/
	710	10	1RB	23.28	23.3	1.005	0.073	0.07	149#
	711	10	1RB	/	/	/	/	/	/
	709	10	50%RB	22.84	23.3	1.112	0.079	0.09	150#
	710	10	50%RB	22.77	23.3	1.130	0.086	0.10	151#
	711	10	50%RB	22.93	23.3	1.089	0.080	0.09	152#
Body Back (10mm)	709	10	1RB	/	/	/	/	/	/
	710	10	1RB	23.28	23.3	1.005	0.025	0.03	153#
	711	10	1RB	/	/	/	/	/	/
	710	10	50%RB	22.77	23.3	1.130	0.027	0.03	154#
Body Left (10mm)	709	10	1RB	/	/	/	/	/	/
	710	10	1RB	23.28	23.3	1.005	0.066	0.07	155#
	711	10	1RB	/	/	/	/	/	/
	710	10	50%RB	22.77	23.3	1.130	0.056	0.06	156#
Body Right (10mm)	709	10	1RB	23.12	23.3	1.042	0.244	0.25	157#
	710	10	1RB	23.28	23.3	1.005	0.133	0.13	158#
	711	10	1RB	23	23.3	1.072	0.254	0.27	159#
	710	10	50%RB	22.77	23.3	1.130	0.112	0.13	160#
Body Bottom (10mm)	709	10	1RB	/	/	/	/	/	/
	710	10	1RB	23.28	23.3	1.005	0.058	0.06	161#
	711	10	1RB	/	/	/	/	/	/
	710	10	50%RB	22.77	23.3	1.130	0.049	0.06	162#

Note:

1. SAR for LTE band exposure configurations is measured according to the procedures of KDB 941225 D05 SAR for LTE Devices v02.
2. KDB941225D05- Start with the largest channel bandwidth and measure SAR for QPSK with 1 RB allocation, using the RB offset and required test channel combination with the highest maximum output power among RB offset the upper edge, middle and lower edge of each required test channel.
3. When the 1-g SAR is ≤ 0.8 W/kg, testing for other channels are optional.
4. The procedures required for 1 RB allocation are applied to measure the SAR for QPSK with 50% RB allocation.
5. KDB941225D05- For QPSK with 100% RB allocation, SAR is not required when the highest maximum output power for 100 % RB allocation is less than the highest maximum output power in 50% and 1 RB allocations and the highest reported SAR for 1 RB and 50% RB allocation are ≤ 0.8 W/kg.
6. KDB941225D05-For QPSK with 100% RB allocation, when the reported SAR measured for the Highest output power channel is < 1.45 W/kg, tests for the remaining required test channels are optional.
7. KDB941225D05- other channel bandwidths SAR test is required when the highest maximum output power of a configuration requiring testing in the smaller channel bandwidth is $> \frac{1}{2}$ dB higher than the equivalent channel configurations in the largest channel bandwidth configuration or the reported SAR of a configuration for the largest channel bandwidth is > 1.45 W/kg.
8. KDB941225D05-SAR for higher order modulation is required only when the highest maximum output power for the configuration in the higher order modulation is $> \frac{1}{2}$ dB higher than the same configuration in QPSK or when the reported SAR for the QPSK configuration is > 1.45 W/kg
9. KDB 648474 D04-When the peak SAR located in regions that probe is unable to access, a flat phantom is used for SAR measurement.

Bluetooth:

EUT Position	Frequency (MHz)	Test Mode	Max. Meas. Power (dBm)	Max. Rated Power (dBm)	1g SAR (W/kg)			
					Scaled Factor	Meas. SAR	Scaled SAR	Plot
Head Left Cheek	2402	BLE	/	/	/	/	/	/
	2440	BLE	7.92	8.0	1.019	0.040	0.04	163#
	2480	BLE	/	/	/	/	/	/
Head Left Tilt	2402	BLE	7.69	8.0	1.074	0.038	0.04	164#
	2440	BLE	7.92	8.0	1.019	0.041	0.04	165#
	2480	BLE	7.93	8.0	1.016	0.063	0.06	166#
Head Right Cheek	2402	BLE	/	/	/	/	/	/
	2440	BLE	7.92	8.0	1.019	0.041	0.04	167#
	2480	BLE	/	/	/	/	/	/
Head Right Tilt	2402	BLE	/	/	/	/	/	/
	2440	BLE	7.92	8.0	1.019	0.040	0.04	168#
	2480	BLE	/	/	/	/	/	/
Body Back (10mm)	2402	BLE	7.69	8.0	1.074	0.035	0.04	169#
	2440	BLE	7.92	8.0	1.019	0.036	0.04	170#
	2480	BLE	7.93	8.0	1.016	0.038	0.04	171#
Body Left (10mm)	2402	BLE	/	/	/	/	/	/
	2440	BLE	7.92	8.0	1.019	0.034	0.03	172#
	2480	BLE	/	/	/	/	/	/
Body Top (10mm)	2402	BLE	/	/	/	/	/	/
	2440	BLE	7.92	8.0	1.019	0.033	0.03	173#
	2480	BLE	/	/	/	/	/	/

Note:

1. When the 1-g SAR is $\leq 0.8W/Kg$, testing for other channels are optional.
2. Since the power of BLE mode is the largest mode of Bluetooth, BLE mode is selected to test.
3. When SAR or MPE is not measured at the maximum power level allowed for production units, the results must be scaled to the maximum tune-up tolerance limit according to the power applied to the individual channels tested to determine compliance.

WLAN 2.4G:

EUT Position	Frequency (MHz)	Test Mode	Max. Meas. Power (dBm)	Max. Rated Power (dBm)	1g SAR (W/kg)			
					Scaled Factor	Meas. SAR	Scaled SAR	Plot
Head Left Cheek	2412	802.11b	9.6	9.7	1.023	0.072	0.07	174#
	2442	802.11b	9.66	9.7	1.009	0.069	0.07	175#
	2472	802.11b	9.59	9.7	1.026	0.066	0.07	176#
Head Left Tilt	2412	802.11b	/	/	/	/	/	/
	2442	802.11b	9.66	9.7	1.009	0.059	0.06	177#
	2472	802.11b	/	/	/	/	/	/
Head Right Cheek	2412	802.11b	/	/	/	/	/	/
	2442	802.11b	9.66	9.7	1.009	0.059	0.06	178#
	2472	802.11b	/	/	/	/	/	/
Head Right Tilt	2412	802.11b	/	/	/	/	/	/
	2442	802.11b	9.66	9.7	1.009	0.058	0.06	179#
	2472	802.11b	/	/	/	/	/	/
Body Back (10mm)	2412	802.11b	9.6	9.7	1.023	0.039	0.04	180#
	2442	802.11b	9.66	9.7	1.009	0.040	0.04	181#
	2472	802.11b	9.59	9.7	1.026	0.039	0.04	182#
Body Left (10mm)	2412	802.11b	/	/	/	/	/	/
	2442	802.11b	9.66	9.7	1.009	0.033	0.03	183#
	2472	802.11b	/	/	/	/	/	/
Body Top (10mm)	2412	802.11b	/	/	/	/	/	/
	2442	802.11b	9.66	9.7	1.009	0.038	0.04	184#
	2472	802.11b	/	/	/	/	/	/

Note:

1. When the 1-g SAR is $\leq 0.8W/Kg$, testing for other channels are optional.
2. When the highest reported SAR for DSSS is adjusted by the ratio of OFDM to DSSS specified maximum output power and the adjusted SAR is $\leq 1.2 W/kg$, OFDM SAR is not required.
3. When SAR or MPE is not measured at the maximum power level allowed for production units, the results must be scaled to the maximum tune-up tolerance limit according to the power applied to the individual channels tested to determine compliance.

2.4 GHz 802.11g/n OFDM SAR Test Exclusion Consideration:

Modulation Mode	Pavg (dBm)	Pavg (mW)	Reported SAR(W/kg)	Adjusted SAR(W/kg)	Limit(W/kg)	SAR Test Exclusion
802.11b(DSSS)	9.7	9.33	0.07	/	/	/
802.11g(OFDM)	9.7	9.33	/	0.07	1.2	Yes
802.11n HT20(OFDM)	9.7	9.33	/	0.07	1.2	Yes
802.11n HT40(OFDM)	9.7	9.33	/	0.07	1.2	Yes

Note:

KDB 248227 D01-When SAR measurement is required for 2.4 GHz 802.11g/n OFDM configurations, the measurement and test reduction procedures for OFDM are applied. SAR is not required for the following 2.4 GHz OFDM conditions.

a) When KDB Publication 447498 D01 SAR test exclusion applies to the OFDM configuration.

b) When the highest *reported* SAR for DSSS is adjusted by the ratio of OFDM to DSSS specified maximum output power and the adjusted SAR is ≤ 1.2 W/kg.

WLAN U-NII-1 Band:

EUT Position	Frequency (MHz)	Test Mode	Max. Meas. Power (dBm)	Max. Rated Power (dBm)	1g SAR (W/kg)			
					Scaled Factor	Meas. SAR	Scaled SAR	Plot
Head Left Cheek	5190	802.11 ac40	8.51	8.6	1.021	0.113	0.12	185#
	5230	802.11 ac40	/	/	/	/	/	/
Head Left Tilt	5190	802.11 ac40	8.51	8.6	1.021	0.121	0.12	186#
	5230	802.11 ac40	/	/	/	/	/	/
Head Right Cheek	5190	802.11 ac40	8.51	8.6	1.021	0.154	0.16	187#
	5230	802.11 ac40	7.84	8.6	1.191	0.148	0.18	188#
Head Right Tilt	5190	802.11 ac40	8.51	8.6	1.021	0.140	0.14	189#
	5230	802.11 ac40	/	/	/	/	/	/
Body Back (10mm)	5190	802.11 ac40	8.51	8.6	1.021	0.126	0.13	190#
	5230	802.11 ac40	7.84	8.6	1.191	0.127	0.15	191#
Body Left (10mm)	5190	802.11 ac40	8.51	8.6	1.021	0.039	0.04	192#
	5230	802.11 ac40	/	/	/	/	/	/
Body Top (10mm)	5190	802.11 ac40	8.51	8.6	1.021	0.122	0.12	193#
	5230	802.11 ac40	/	/	/	/	/	/

WLAN U-NII-2A Band:

EUT Position	Frequency (MHz)	Test Mode	Max. Meas. Power (dBm)	Max. Rated Power (dBm)	1g SAR (W/kg)			
					Scaled Factor	Meas. SAR	Scaled SAR	Plot
Head Left Cheek	5270	802.11 ac40	8.95	9.2	1.059	0.114	0.12	194#
	5310	802.11 ac40	/	/	/	/	/	/
Head Left Tilt	5270	802.11 ac40	8.95	9.2	1.059	0.150	0.16	195#
	5310	802.11 ac40	/	/	/	/	/	/
Head Right Cheek	5270	802.11 ac40	8.95	9.2	1.059	0.209	0.22	196#
	5310	802.11 ac40	/	/	/	/	/	/
Head Right Tilt	5270	802.11 ac40	8.95	9.2	1.059	0.231	0.24	197#
	5310	802.11 ac40	8.76	9.2	1.107	0.167	0.18	198#
Body Back (10mm)	5270	802.11 ac40	8.95	9.2	1.059	0.140	0.15	199#
	5310	802.11 ac40	/	/	/	/	/	/
Body Left (10mm)	5270	802.11 ac40	8.95	9.2	1.059	0.162	0.17	200#
	5310	802.11 ac40	8.76	9.2	1.107	0.137	0.15	201#
Body Top (10mm)	5270	802.11 ac40	8.95	9.2	1.059	0.133	0.14	202#
	5310	802.11 ac40	/	/	/	/	/	/

WLAN U-NII-2C Band:

EUT Position	Frequency (MHz)	Test Mode	Max. Meas. Power (dBm)	Max. Rated Power (dBm)	1g SAR (W/kg)			
					Scaled Factor	Meas. SAR	Scaled SAR	Plot
Head Left Cheek	5510	802.11 ac40	/	/	/	/	/	/
	5550	802.11 ac40	8.72	9.0	1.067	0.161	0.17	203#
	5710	802.11 ac40	/	/	/	/	/	/
Head Left Tilt	5510	802.11 ac40	/	/	/	/	/	/
	5550	802.11 ac40	8.72	9.0	1.067	0.144	0.15	204#
	5710	802.11 ac40	/	/	/	/	/	/
Head Right Cheek	5510	802.11 ac40	8.83	9.0	1.040	0.252	0.26	205#
	5550	802.11 ac40	8.72	9.0	1.067	0.225	0.24	206#
	5710	802.11 ac40	8.04	9.0	1.247	0.161	0.20	207#
Head Right Tilt	5510	802.11 ac40	/	/	/	/	/	/
	5550	802.11 ac40	8.72	9.0	1.067	0.195	0.21	208#
	5710	802.11 ac40	/	/	/	/	/	/
Body Back (10mm)	5510	802.11 ac40	8.83	9.0	1.040	0.220	0.23	209#
	5550	802.11 ac40	8.72	9.0	1.067	0.185	0.20	210#
	5710	802.11 ac40	8.04	9.0	1.247	0.184	0.23	211#
Body Left (10mm)	5510	802.11 ac40	/	/	/	/	/	/
	5550	802.11 ac40	8.72	9.0	1.067	0.181	0.19	212#
	5710	802.11 ac40	/	/	/	/	/	/
Body Top (10mm)	5510	802.11 ac40	/	/	/	/	/	/
	5550	802.11 ac40	8.72	9.0	1.067	0.164	0.17	213#
	5710	802.11 ac40	/	/	/	/	/	/

WLAN U-NII-3 Band:

EUT Position	Frequency (MHz)	Test Mode	Max. Meas. Power (dBm)	Max. Rated Power (dBm)	1g SAR (W/kg)			
					Scaled Factor	Meas. SAR	Scaled SAR	Plot
Head Left Cheek	5755	802.11 ac40	8.82	9.6	1.197	0.135	0.16	214#
	5795	802.11 ac40	9.5	9.6	1.023	0.145	0.15	215#
Head Left Tilt	5755	802.11 ac40	/	/	/	/	/	/
	5795	802.11 ac40	9.5	9.6	1.023	0.137	0.14	216#
Head Right Cheek	5755	802.11 ac40	/	/	/	/	/	/
	5795	802.11 ac40	9.5	9.6	1.023	0.120	0.12	217#
Head Right Tilt	5755	802.11 ac40	/	/	/	/	/	/
	5795	802.11 ac40	9.5	9.6	1.023	0.138	0.14	218#
Body Back (10mm)	5755	802.11 ac40	8.82	9.6	1.197	0.172	0.21	219#
	5795	802.11 ac40	9.5	9.6	1.023	0.161	0.16	220#
Body Left (10mm)	5755	802.11 ac40	/	/	/	/	/	/
	5795	802.11 ac40	9.5	9.6	1.023	0.147	0.15	221#
Body Top (10mm)	5755	802.11 ac40	/	/	/	/	/	/
	5795	802.11 ac40	9.5	9.6	1.023	0.138	0.14	222#

Note:

1. When the 1-g SAR is ≤ 0.8 W/kg, testing for other channels are optional.
2. The EUT transmit and receive through the same antenna while testing SAR.
3. KDB 248227 D01-For devices that operate in only one of the U-NII-1 and U-NII-2A bands:
 - a. When the same maximum output power is specified for both bands, begin SAR measurement in U-NII-2A band by applying the OFDM SAR requirements. If the highest reported SAR for a test configuration is ≤ 1.2 W/kg, SAR is not required for U-NII-1 band for that configuration (802.11 mode and exposure condition); otherwise, each band is tested independently for SAR.
 - b. When different maximum output power is specified for the bands, begin SAR measurement in the band with higher specified maximum output power. The highest reported SAR for the tested configuration is adjusted by the ratio of lower to higher specified maximum output power for the two bands. When the adjusted SAR is ≤ 1.2 W/kg, SAR is not required for the band with lower maximum output power in that test configuration; otherwise, each band is tested independently for SAR.
4. KDB 248227 D01-The initial test configuration for 2.4 GHz and 5 GHz OFDM transmission modes is determined by the 802.11 configuration with the highest maximum output power specified for production units, including tune-up tolerance. SAR for the initial test configuration is measured using the highest maximum output power channel
5. KDB 248227 D01- When multiple channel bandwidth configurations in a frequency band have the same specified maximum output power, the initial test configuration is determined by applying the following steps sequentially.
 - a. The largest channel bandwidth configuration is selected among the multiple configurations in a frequency band with the same specified maximum output power.
 - b. If multiple configurations have the same specified maximum output power and largest channel bandwidth, the lowest order modulation among the largest channel bandwidth configurations is selected.
 - c. If multiple configurations have the same specified maximum output power, largest channel bandwidth and lowest order modulation, the lowest data rate configuration among these configurations is selected.
 - d. When multiple transmission modes (802.11a/g/n/ac) have the same specified maximum output power, largest channel bandwidth, lowest order modulation and lowest data rate, the lowest order 802.11 mode is selected; i.e., 802.11a is chosen over 802.11n then 802.11ac or 802.11g is chosen over 802.11n.
6. When SAR or MPE is not measured at the maximum power level allowed for production units, the results must be scaled to the maximum tune-up tolerance limit according to the power applied to the individual channels tested to determine compliance.

SAR Measurement Variability

In accordance with published RF Exposure KDB procedure 865664 D01 SAR measurement 100 MHz to 6 GHz v01. These additional measurements are repeated after the completion of all measurements requiring the same head or body tissue-equivalent medium in a frequency band. The test device should be returned to ambient conditions (normal room temperature) with the battery fully charged before it is re-mounted on the device holder for the repeated measurement(s) to minimize any unexpected variations in the repeated results

- 1) Repeated measurement is not required when the original highest measured SAR is < 0.80 W/kg; steps 2) through 4) do not apply.
- 2) When the original highest measured SAR is ≥ 0.80 W/kg, repeat that measurement once.
- 3) Perform a second repeated measurement only if the ratio of largest to smallest SAR for the original and first repeated measurements is > 1.20 or when the original or repeated measurement is ≥ 1.45 W/kg (~ 10% from the 1-g SAR limit).
- 4) Perform a third repeated measurement only if the original, first or second repeated measurement is ≥ 1.5 W/kg and the ratio of largest to smallest SAR for the original, first and second repeated measurements is > 1.20.

Note: The same procedures should be adapted for measurements according to extremity and occupational exposure limits by applying a factor of 2.5 for extremity exposure and a factor of 5 for occupational exposure to the corresponding SAR thresholds.

The Highest Measured SAR Configuration in Each Frequency Band

Head

SAR probe calibration point	Frequency Band	Freq.(MHz)	EUT Position	Meas. SAR (W/kg)		Largest to Smallest SAR Ratio
				Original	Repeated	
/	/	/	/	/	/	/

Body

SAR probe calibration point	Frequency Band	Freq.(MHz)	EUT Position	Meas. SAR (W/kg)		Largest to Smallest SAR Ratio
				Original	Repeated	
/	/	/	/	/	/	/

Note:

1. Second Repeated Measurement is not required since the ratio of the largest to smallest SAR for the original and first repeated measurement is not > 1.20.
2. The measured SAR results **do not** have to be scaled to the maximum tune-up tolerance to determine if repeated measurements are required.
3. SAR measurement variability must be assessed for each frequency band, which is determined by the **SAR probe calibration point and tissue-equivalent medium** used for the device measurements..

SAR SIMULTANEOUS TRANSMISSION DESCRIPTION

Simultaneous Transmission:

Description of Simultaneous Transmit Capabilities		
Transmitter Combination	Simultaneous?	Hotspot?
WWAN(GSM/WCDMA/LTE) + Bluetooth	√	×
WWAN(GSM/WCDMA/LTE) + WLAN 2.4G	√	√
WWAN(GSM/WCDMA/LTE) + WLAN U-NII-1 Band	√	√
WWAN(GSM/WCDMA/LTE) + WLAN U-NII-2A Band	√	×
WWAN(GSM/WCDMA/LTE) + WLAN U-NII-2C Band	√	×
WWAN(GSM/WCDMA/LTE) + WLAN U-NII-3 Band	√	√

Simultaneous SAR results: WWAN(GSM/WCDMA/LTE) + Bluetooth

Mode(SAR1+SAR2)	Position	Reported SAR(W/kg)		ΣSAR < 1.6W/kg
		SAR1	SAR2	
GSM 850+Bluetooth	Head Left Cheek	0.07	0.04	0.11
	Head Left Tilt	0.05	0.06	0.11
	Head Right Cheek	0.1	0.04	0.14
	Head Right Tilt	0.06	0.04	0.10
	Body Worn Back	0.14	0.04	0.18
	Body Back	0.15	0.04	0.19
	Body Left	0.11	0.03	0.14
	Body Right	0.14	/	/
	Body Bottom	0.03	/	/
	Body Top	/	0.03	/
PCS1900 +Bluetooth	Head Left Cheek	0.29	0.04	0.33
	Head Left Tilt	0.05	0.06	0.11
	Head Right Cheek	0.15	0.04	0.19
	Head Right Tilt	0.05	0.04	0.09
	Body Worn Back	0.22	0.04	0.26
	Body Back	0.31	0.04	0.35
	Body Left	0.03	0.03	0.06
	Body Right	0.05	/	/
	Body Bottom	0.14	/	/
	Body Top	/	0.03	/
WCDMA Band 2+Bluetooth	Head Left Cheek	0.2	0.04	0.24
	Head Left Tilt	0.07	0.06	0.13
	Head Right Cheek	0.32	0.04	0.36
	Head Right Tilt	0.05	0.04	0.09
	Body Back	0.42	0.04	0.46
	Body Left	0.04	0.03	0.07
	Body Right	0.08	/	/
	Body Bottom	0.07	/	/
Body Top	/	0.03	/	

Mode(SAR1+SAR2)	Position	Reported SAR(W/kg)		ΣSAR < 1.6W/kg
		SAR1	SAR2	
WCDMA Band 4+Bluetooth	Head Left Cheek	0.48	0.04	0.52
	Head Left Tilt	0.07	0.06	0.13
	Head Right Cheek	0.58	0.04	0.62
	Head Right Tilt	0.12	0.04	0.16
	Body Back	0.71	0.04	0.75
	Body Left	0.05	0.03	0.08
	Body Right	0.13	/	/
	Body Bottom	0.09	/	/
	Body Top	/	0.03	/
WCDMA Band 5+Bluetooth	Head Left Cheek	0.07	0.04	0.11
	Head Left Tilt	0.05	0.06	0.11
	Head Right Cheek	0.08	0.04	0.12
	Head Right Tilt	0.06	0.04	0.10
	Body Back	0.12	0.04	0.16
	Body Left	0.02	0.03	0.05
	Body Right	0.03	/	/
	Body Bottom	0.02	/	/
	Body Top	/	0.03	/
LTE Band 2+Bluetooth	Head Left Cheek	0.22	0.04	0.26
	Head Left Tilt	0.08	0.06	0.14
	Head Right Cheek	0.34	0.04	0.38
	Head Right Tilt	0.05	0.04	0.09
	Body Back	0.5	0.04	0.54
	Body Left	0.05	0.03	0.08
	Body Right	0.08	/	/
	Body Bottom	0.17	/	/
	Body Top	/	0.03	/
LTE Band 4+Bluetooth	Head Left Cheek	0.70	0.04	0.74
	Head Left Tilt	0.11	0.06	0.17
	Head Right Cheek	0.75	0.04	0.79
	Head Right Tilt	0.11	0.04	0.15
	Body Back	0.76	0.04	0.80
	Body Left	0.07	0.03	0.10
	Body Right	0.11	/	/
	Body Bottom	0.62	/	/
	Body Top	/	0.03	/

Mode(SAR1+SAR2)	Position	Reported SAR(W/kg)		ΣSAR < 1.6W/kg
		SAR1	SAR2	
LTE Band 5+Bluetooth	Head Left Cheek	0.16	0.04	0.20
	Head Left Tilt	0.05	0.06	0.11
	Head Right Cheek	0.08	0.04	0.12
	Head Right Tilt	0.06	0.04	0.10
	Body Back	0.17	0.04	0.21
	Body Left	0.13	0.03	0.16
	Body Right	0.22	/	/
	Body Bottom	0.09	/	/
	Body Top	/	0.03	/
LTE Band 7+Bluetooth	Head Left Cheek	0.38	0.04	0.42
	Head Left Tilt	0.1	0.06	0.16
	Head Right Cheek	0.31	0.04	0.35
	Head Right Tilt	0.05	0.04	0.09
	Body Back	0.56	0.04	0.60
	Body Left	0.08	0.03	0.11
	Body Right	0.12	/	/
	Body Bottom	0.83	/	/
	Body Top	/	0.03	/
LTE Band 17+Bluetooth	Head Left Cheek	0.02	0.04	0.06
	Head Left Tilt	0.07	0.06	0.13
	Head Right Cheek	0.02	0.04	0.06
	Head Right Tilt	0.1	0.04	0.14
	Body Back	0.03	0.04	0.07
	Body Left	0.07	0.03	0.10
	Body Right	0.27	/	/
	Body Bottom	0.06	/	/
	Body Top	/	0.03	/

Simultaneous SAR results: WWAN(GSM/WCDMA/LTE) + WLAN (U-NII-2A Band and U-NII-2C Band, select the maximum value to calculate)

Mode(SAR1+SAR2)	Position	Reported SAR(W/kg)		ΣSAR < 1.6W/kg
		SAR1	SAR2	
GSM 850+ WLAN 5G	Head Left Cheek	0.07	0.17	0.24
	Head Left Tilt	0.05	0.15	0.20
	Head Right Cheek	0.10	0.26	0.36
	Head Right Tilt	0.06	0.21	0.27
	Body Worn Back	0.14	0.23	0.37
	Body Back	0.15	0.23	0.38
	Body Left	0.11	0.19	0.30
	Body Right	0.14	/	/
	Body Bottom	0.03	/	/
	Body Top	/	0.17	/
PCS1900 + WLAN 5G	Head Left Cheek	0.29	0.17	0.46
	Head Left Tilt	0.05	0.15	0.20
	Head Right Cheek	0.15	0.26	0.41
	Head Right Tilt	0.05	0.21	0.26
	Body Worn Back	0.22	0.23	0.45
	Body Back	0.31	0.23	0.54
	Body Left	0.03	0.19	0.22
	Body Right	0.05	/	/
	Body Bottom	0.14	/	/
	Body Top	/	0.17	/
WCDMA Band 2+ WLAN 5G	Head Left Cheek	0.20	0.17	0.37
	Head Left Tilt	0.07	0.15	0.22
	Head Right Cheek	0.32	0.26	0.58
	Head Right Tilt	0.05	0.21	0.26
	Body Back	0.42	0.23	0.65
	Body Left	0.04	0.19	0.23
	Body Right	0.08	/	/
	Body Bottom	0.07	/	/
	Body Top	/	0.17	/
	WCDMA Band 4+ WLAN 5G	Head Left Cheek	0.48	0.17
Head Left Tilt		0.07	0.15	0.22
Head Right Cheek		0.58	0.26	0.84
Head Right Tilt		0.12	0.21	0.33
Body Back		0.71	0.23	0.94
Body Left		0.05	0.19	0.24
Body Right		0.13	/	/
Body Bottom		0.09	/	/
Body Top		/	0.17	/
WCDMA Band 5+ WLAN 5G		Head Left Cheek	0.07	0.17
	Head Left Tilt	0.05	0.15	0.20
	Head Right Cheek	0.08	0.26	0.34
	Head Right Tilt	0.06	0.21	0.27
	Body Back	0.12	0.23	0.35
	Body Left	0.02	0.19	0.21
	Body Right	0.03	/	/
	Body Bottom	0.02	/	/
	Body Top	/	0.17	/

Mode(SAR1+SAR2)	Position	Reported SAR(W/kg)		ΣSAR < 1.6W/kg
		SAR1	SAR2	
LTE Band 2+ WLAN 5G	Head Left Cheek	0.22	0.17	0.39
	Head Left Tilt	0.08	0.15	0.23
	Head Right Cheek	0.34	0.26	0.60
	Head Right Tilt	0.05	0.21	0.26
	Body Back	0.50	0.23	0.73
	Body Left	0.05	0.19	0.24
	Body Right	0.08	/	/
	Body Bottom	0.17	/	/
	Body Top	/	0.17	/
LTE Band 4+ WLAN 5G	Head Left Cheek	0.70	0.17	0.87
	Head Left Tilt	0.11	0.15	0.26
	Head Right Cheek	0.75	0.26	1.01
	Head Right Tilt	0.11	0.21	0.32
	Body Back	0.76	0.23	0.99
	Body Left	0.07	0.19	0.26
	Body Right	0.11	/	/
	Body Bottom	0.62	/	/
	Body Top	/	0.17	/
LTE Band 5+ WLAN 5G	Head Left Cheek	0.16	0.17	0.33
	Head Left Tilt	0.05	0.15	0.20
	Head Right Cheek	0.08	0.26	0.34
	Head Right Tilt	0.06	0.21	0.27
	Body Back	0.17	0.23	0.40
	Body Left	0.13	0.19	0.32
	Body Right	0.22	/	/
	Body Bottom	0.09	/	/
	Body Top	/	0.17	/
LTE Band 7+ WLAN 5G	Head Left Cheek	0.38	0.17	0.55
	Head Left Tilt	0.10	0.15	0.25
	Head Right Cheek	0.31	0.26	0.57
	Head Right Tilt	0.05	0.21	0.26
	Body Back	0.56	0.23	0.79
	Body Left	0.08	0.19	0.27
	Body Right	0.12	/	/
	Body Bottom	0.83	/	/
	Body Top	/	0.17	/
LTE Band 17+ WLAN 5G	Head Left Cheek	0.02	0.17	0.19
	Head Left Tilt	0.07	0.15	0.22
	Head Right Cheek	0.02	0.26	0.28
	Head Right Tilt	0.10	0.21	0.31
	Body Back	0.03	0.23	0.26
	Body Left	0.07	0.19	0.26
	Body Right	0.27	/	/
	Body Bottom	0.06	/	/
	Body Top	/	0.17	/

Simultaneous Hotspot SAR results: WWAN(GSM/WCDMA/LTE) + WLAN (2.4G, U-NII-1 Band and U-NII-3 Band, select the maximum value to calculate)

Mode(SAR1+SAR2)	Position	Reported SAR(W/kg)		ΣSAR < 1.6W/kg
		SAR1	SAR2	
GSM 850+ WLAN 2.4G	Head Left Cheek	0.07	0.07	0.14
	Head Left Tilt	0.05	0.06	0.11
	Head Right Cheek	0.10	0.06	0.16
	Head Right Tilt	0.06	0.06	0.12
	Body Worn Back	0.14	0.04	0.18
GPRS 850 + WLAN 2.4G (Hotspot)	Body Back	0.15	0.04	0.19
	Body Left	0.11	0.03	0.14
	Body Right	0.14	/	/
	Body Bottom	0.03	/	/
	Body Top	/	0.04	/
PCS1900 + WLAN 2.4G	Head Left Cheek	0.29	0.07	0.36
	Head Left Tilt	0.05	0.06	0.11
	Head Right Cheek	0.15	0.06	0.21
	Head Right Tilt	0.05	0.06	0.11
	Body Worn Back	0.22	0.04	0.26
GPRS 1900 + WLAN 2.4G (Hotspot)	Body Back	0.31	0.04	0.35
	Body Left	0.03	0.03	0.06
	Body Right	0.05	/	/
	Body Bottom	0.14	/	/
	Body Top	/	0.04	/
WCDMA Band 2+ WLAN 2.4G	Head Left Cheek	0.20	0.07	0.27
	Head Left Tilt	0.07	0.06	0.13
	Head Right Cheek	0.32	0.06	0.38
	Head Right Tilt	0.05	0.06	0.11
WCDMA Band 2+ WLAN 2.4G (Hotspot)	Body Back	0.42	0.04	0.46
	Body Left	0.04	0.03	0.07
	Body Right	0.08	/	/
	Body Bottom	0.07	/	/
	Body Top	/	0.04	/
WCDMA Band 4+ WLAN 2.4G	Head Left Cheek	0.48	0.07	0.55
	Head Left Tilt	0.07	0.06	0.13
	Head Right Cheek	0.58	0.06	0.64
	Head Right Tilt	0.12	0.06	0.18
WCDMA Band 4+ WLAN 2.4G (Hotspot)	Body Back	0.71	0.04	0.75
	Body Left	0.05	0.03	0.08
	Body Right	0.13	/	/
	Body Bottom	0.09	/	/
	Body Top	/	0.04	/
WCDMA Band 5+ WLAN 2.4G	Head Left Cheek	0.07	0.07	0.14
	Head Left Tilt	0.05	0.06	0.11
	Head Right Cheek	0.08	0.06	0.14
	Head Right Tilt	0.06	0.06	0.12
WCDMA Band 5+ WLAN 2.4G (Hotspot)	Body Back	0.12	0.04	0.16
	Body Left	0.02	0.03	0.05
	Body Right	0.03	/	/
	Body Bottom	0.02	/	/
	Body Top	/	0.04	/

Mode(SAR1+SAR2)	Position	Reported SAR(W/kg)		ΣSAR < 1.6W/kg
		SAR1	SAR2	
LTE Band 2+ WLAN 2.4G	Head Left Cheek	0.22	0.07	0.29
	Head Left Tilt	0.08	0.06	0.14
	Head Right Cheek	0.34	0.06	0.40
	Head Right Tilt	0.05	0.06	0.11
LTE Band 2+ WLAN 2.4G (Hotspot)	Body Back	0.50	0.04	0.54
	Body Left	0.05	0.03	0.08
	Body Right	0.08	/	/
	Body Bottom	0.17	/	/
	Body Top	/	0.04	/
LTE Band 4+ WLAN 2.4G	Head Left Cheek	0.70	0.07	0.77
	Head Left Tilt	0.11	0.06	0.17
	Head Right Cheek	0.75	0.06	0.81
	Head Right Tilt	0.11	0.06	0.17
LTE Band 4+ WLAN 2.4G (Hotspot)	Body Back	0.76	0.04	0.80
	Body Left	0.07	0.03	0.10
	Body Right	0.11	/	/
	Body Bottom	0.62	/	/
	Body Top	/	0.04	/
LTE Band 5+ WLAN 2.4G	Head Left Cheek	0.16	0.07	0.23
	Head Left Tilt	0.05	0.06	0.11
	Head Right Cheek	0.08	0.06	0.14
	Head Right Tilt	0.06	0.06	0.12
LTE Band 5+ WLAN 2.4G (Hotspot)	Body Back	0.17	0.04	0.21
	Body Left	0.13	0.03	0.16
	Body Right	0.22	/	/
	Body Bottom	0.09	/	/
	Body Top	/	0.04	/
LTE Band 7+ WLAN 2.4G	Head Left Cheek	0.38	0.07	0.45
	Head Left Tilt	0.10	0.06	0.16
	Head Right Cheek	0.31	0.06	0.37
	Head Right Tilt	0.05	0.06	0.11
LTE Band 7+ WLAN 2.4G (Hotspot)	Body Back	0.56	0.04	0.60
	Body Left	0.08	0.03	0.11
	Body Right	0.12	/	/
	Body Bottom	0.83	/	/
	Body Top	/	0.04	/
LTE Band 17+ WLAN 2.4G	Head Left Cheek	0.02	0.07	0.09
	Head Left Tilt	0.07	0.06	0.13
	Head Right Cheek	0.02	0.06	0.08
	Head Right Tilt	0.10	0.06	0.16
LTE Band 17+ WLAN 2.4G (Hotspot)	Body Back	0.03	0.04	0.07
	Body Left	0.07	0.03	0.10
	Body Right	0.27	/	/
	Body Bottom	0.06	/	/
	Body Top	/	0.04	/

Mode(SAR1+SAR2)	Position	Reported SAR(W/kg)		ΣSAR < 1.6W/kg
		SAR1	SAR2	
GSM 850+ WLAN 5G	Head Left Cheek	0.07	0.16	0.23
	Head Left Tilt	0.05	0.14	0.19
	Head Right Cheek	0.10	0.12	0.22
	Head Right Tilt	0.06	0.14	0.20
	Body Worn Back	0.14	0.21	0.35
GPRS 850 + WLAN 5G (Hotspot)	Body Back	0.15	0.21	0.36
	Body Left	0.11	0.15	0.26
	Body Right	0.14	/	/
	Body Bottom	0.03	/	/
	Body Top	/	0.14	/
PCS1900 + WLAN 5G	Head Left Cheek	0.29	0.16	0.45
	Head Left Tilt	0.05	0.14	0.19
	Head Right Cheek	0.15	0.12	0.27
	Head Right Tilt	0.05	0.14	0.19
	Body Worn Back	0.22	0.21	0.43
GPRS 1900 + WLAN 5G (Hotspot)	Body Back	0.31	0.21	0.52
	Body Left	0.03	0.15	0.18
	Body Right	0.05	/	/
	Body Bottom	0.14	/	/
	Body Top	/	0.14	/
WCDMA Band 2+ WLAN 5G	Head Left Cheek	0.20	0.16	0.36
	Head Left Tilt	0.07	0.14	0.21
	Head Right Cheek	0.32	0.12	0.44
	Head Right Tilt	0.05	0.14	0.19
WCDMA Band 2+ WLAN 5G (Hotspot)	Body Back	0.42	0.21	0.63
	Body Left	0.04	0.15	0.19
	Body Right	0.08	/	/
	Body Bottom	0.07	/	/
	Body Top	/	0.14	/
WCDMA Band 4+ WLAN 5G	Head Left Cheek	0.48	0.16	0.64
	Head Left Tilt	0.07	0.14	0.21
	Head Right Cheek	0.58	0.12	0.70
	Head Right Tilt	0.12	0.14	0.26
WCDMA Band 4+ WLAN 5G (Hotspot)	Body Back	0.71	0.21	0.92
	Body Left	0.05	0.15	0.20
	Body Right	0.13	/	/
	Body Bottom	0.09	/	/
	Body Top	/	0.14	/
WCDMA Band 5+ WLAN 5G	Head Left Cheek	0.07	0.16	0.23
	Head Left Tilt	0.05	0.14	0.19
	Head Right Cheek	0.08	0.12	0.20
	Head Right Tilt	0.06	0.14	0.20
WCDMA Band 5+ WLAN 5G (Hotspot)	Body Back	0.12	0.21	0.33
	Body Left	0.02	0.15	0.17
	Body Right	0.03	/	/
	Body Bottom	0.02	/	/
	Body Top	/	0.14	/

Mode(SAR1+SAR2)	Position	Reported SAR(W/kg)		ΣSAR < 1.6W/kg
		SAR1	SAR2	
LTE Band 2+ WLAN 5G	Head Left Cheek	0.22	0.16	0.38
	Head Left Tilt	0.08	0.14	0.22
	Head Right Cheek	0.34	0.12	0.46
	Head Right Tilt	0.05	0.14	0.19
LTE Band 2+ WLAN 5G (Hotspot)	Body Back	0.50	0.21	0.71
	Body Left	0.05	0.15	0.20
	Body Right	0.08	/	/
	Body Bottom	0.17	/	/
	Body Top	/	0.14	/
LTE Band 4+ WLAN 5G	Head Left Cheek	0.70	0.16	0.86
	Head Left Tilt	0.11	0.14	0.25
	Head Right Cheek	0.75	0.12	0.87
	Head Right Tilt	0.11	0.14	0.25
LTE Band 4+ WLAN 5G (Hotspot)	Body Back	0.76	0.21	0.97
	Body Left	0.07	0.15	0.22
	Body Right	0.11	/	/
	Body Bottom	0.62	/	/
	Body Top	/	0.14	/
LTE Band 5+ WLAN 5G	Head Left Cheek	0.16	0.16	0.32
	Head Left Tilt	0.05	0.14	0.19
	Head Right Cheek	0.08	0.12	0.20
	Head Right Tilt	0.06	0.14	0.20
LTE Band 5+ WLAN 5G (Hotspot)	Body Back	0.17	0.21	0.38
	Body Left	0.13	0.15	0.28
	Body Right	0.22	/	/
	Body Bottom	0.09	/	/
	Body Top	/	0.14	/
LTE Band 7+ WLAN 5G	Head Left Cheek	0.38	0.16	0.54
	Head Left Tilt	0.10	0.14	0.24
	Head Right Cheek	0.31	0.12	0.43
	Head Right Tilt	0.05	0.14	0.19
LTE Band 7+ WLAN 5G (Hotspot)	Body Back	0.56	0.21	0.77
	Body Left	0.08	0.15	0.23
	Body Right	0.12	/	/
	Body Bottom	0.83	/	/
	Body Top	/	0.14	/
LTE Band 17+ WLAN 5G	Head Left Cheek	0.02	0.16	0.18
	Head Left Tilt	0.07	0.14	0.21
	Head Right Cheek	0.02	0.12	0.14
	Head Right Tilt	0.10	0.14	0.24
LTE Band 17+ WLAN 5G (Hotspot)	Body Back	0.03	0.21	0.24
	Body Left	0.07	0.15	0.22
	Body Right	0.27	/	/
	Body Bottom	0.06	/	/
	Body Top	/	0.14	/

Note:

1. Hotspot mode SAR is measured for all edges and surfaces of the device with a transmitting antenna located within 25 mm from that surface or edge; for the data modes, wireless technologies and frequency bands supporting hotspot mode.
2. Hotspot Mode is not feasible during voice calls.

Conclusion:

Sum of SAR: $\Sigma \text{SAR} \leq 1.6 \text{ W/kg}$ therefore simultaneous transmission SAR with Volume Scans is **not required**.

SAR Plots

Please Refer to the Attachment.

APPENDIX A MEASUREMENT UNCERTAINTY

The uncertainty budget has been determined for the measurement system and is given in the following Table.
Measurement uncertainty evaluation for IEEE1528-2013 SAR test

Source of uncertainty	Tolerance/ uncertainty ± %	Probability distribution	Divisor	ci (1 g)	ci (10 g)	Standard uncertainty ± %, (1 g)	Standard uncertainty ± %, (10 g)
Measurement system							
Probe calibration	6.55	N	1	1	1	6.6	6.6
Axial Isotropy	4.7	R	$\sqrt{3}$	1	1	2.7	2.7
Hemispherical Isotropy	9.6	R	$\sqrt{3}$	0	0	0.0	0.0
Boundary effect	1.0	R	$\sqrt{3}$	1	1	0.6	0.6
Linearity	4.7	R	$\sqrt{3}$	1	1	2.7	2.7
Detection limits	1.0	R	$\sqrt{3}$	1	1	0.6	0.6
Readout electronics	0.3	N	1	1	1	0.3	0.3
Response time	0.0	R	$\sqrt{3}$	1	1	0.0	0.0
Integration time	0.0	R	$\sqrt{3}$	1	1	0.0	0.0
RF ambient conditions – noise	1.0	R	$\sqrt{3}$	1	1	0.6	0.6
RF ambient conditions–reflections	1.0	R	$\sqrt{3}$	1	1	0.6	0.6
Probe positioner mech. Restrictions	0.8	R	$\sqrt{3}$	1	1	0.5	0.5
Probe positioning with respect to phantom shell	6.7	R	$\sqrt{3}$	1	1	3.9	3.9
Post-processing	2.0	R	$\sqrt{3}$	1	1	1.2	1.2
Test sample related							
Test sample positioning	2.8	N	1	1	1	2.8	2.8
Device holder uncertainty	6.3	N	1	1	1	6.3	6.3
Drift of output power	5.0	R	$\sqrt{3}$	1	1	2.9	2.9
Phantom and set-up							
Phantom uncertainty (shape and thickness tolerances)	4.0	R	$\sqrt{3}$	1	1	2.3	2.3
Liquid conductivity target)	5.0	R	$\sqrt{3}$	0.64	0.43	1.8	1.2
Liquid conductivity meas.)	2.5	N	1	0.64	0.43	1.6	1.1
Liquid permittivity target)	5.0	R	$\sqrt{3}$	0.6	0.49	1.7	1.4
Liquid permittivity meas.)	2.5	N	1	0.6	0.49	1.5	1.2
Combined standard uncertainty		RSS				12.2	12.0
Expanded uncertainty 95 % confidence interval)						24.3	23.9

Measurement uncertainty evaluation for IEC62209-2 SAR test

Source of uncertainty	Tolerance/ uncertainty ± %	Probability distribution	Divisor	ci (1 g)	ci (10 g)	Standard uncertainty ± %, (1 g)	Standard uncertainty ± %, (10 g)
Measurement system							
Probe calibration	6.55	N	1	1	1	6.6	6.6
Axial Isotropy	4.7	R	√3	1	1	2.7	2.7
Hemispherical Isotropy	9.6	R	√3	0	0	0.0	0.0
Linearity	4.7	R	√3	1	1	2.7	2.7
Modulation Response	0.0	R	√3	1	1	0.0	0.0
Detection limits	1.0	R	√3	1	1	0.6	0.6
Boundary effect	1.0	R	√3	1	1	0.6	0.6
Readout electronics	0.3	N	1	1	1	0.3	0.3
Response time	0.0	R	√3	1	1	0.0	0.0
Integration time	0.0	R	√3	1	1	0.0	0.0
RF ambient conditions – noise	1.0	R	√3	1	1	0.6	0.6
RF ambient conditions–reflections	1.0	R	√3	1	1	0.6	0.6
Probe positioner mech. Restrictions	0.8	R	√3	1	1	0.5	0.5
Probe positioning with respect to phantom shell	6.7	R	√3	1	1	3.9	3.9
Post-processing	2.0	R	√3	1	1	1.2	1.2
Test sample related							
Device holder Uncertainty	6.3	N	1	1	1	6.3	6.3
Test sample positioning	2.8	N	1	1	1	2.8	2.8
Power scaling	4.5	R	√3	1	1	2.6	2.6
Drift of output power	5.0	R	√3	1	1	2.9	2.9
Phantom and set-up							
Phantom uncertainty (shape and thickness tolerances)	4.0	R	√3	1	1	2.3	2.3
Algorithm for correcting SAR for deviations in permittivity and conductivity	1.9	N	1	1	0.84	1.1	0.9
Liquid conductivity (meas.)	2.5	N	1	0.64	0.43	1.6	1.1
Liquid permittivity (meas.)	2.5	N	1	0.6	0.49	1.5	1.2
Temp. unc. - Conductivity	1.7	R	√3	0.78	0.71	0.8	0.7
Temp. unc. - Permittivity	0.3	R	√3	0.23	0.26	0.0	0.0
Combined standard uncertainty		RSS				12.2	12.1
Expanded uncertainty 95 % confidence interval)						24.5	24.2

APPENDIX B EUT TEST POSITION PHOTOS

Please Refer to the Attachment.

APPENDIX C PROBE CALIBRATION CERTIFICATES

Please Refer to the Attachment.

APPENDIX D DIPOLE CALIBRATION CERTIFICATES

Please Refer to the Attachment.

******* END OF REPORT *******