



# Appendix

## E-UTRA Band N2



Unless otherwise agreed in writing, this document is issued by the Company subject to its General Conditions of Service printed overleaf, available on request or accessible at <http://www.sgs.com/en/Terms-and-Conditions.aspx> and, for electronic format documents, subject to Terms and Conditions for Electronic Documents at <http://www.sgs.com/en/Terms-and-Conditions/Terms-e-Documents.aspx>. Attention is drawn to the limitation of liability, indemnification and jurisdiction issues defined therein. Any holder of this document is advised that information contained hereon reflects the Company's findings at the time of its intervention only and within the limits of Client's instructions, if any. The Company's sole responsibility is to its Client and this document does not exonerate parties to a transaction from exercising all their rights and obligations under the transaction documents. This document cannot be reproduced except in full, without prior written approval of the Company. Any unauthorized alteration, forgery or falsification of the content or appearance of this document is unlawful and offenders may be prosecuted to the fullest extent of the law. Unless otherwise stated the results shown in this test report refer only to the sample(s) tested and such sample(s) are retained for 30 days only.

**Attention: To check the authenticity of testing / inspection report & certificate, please contact us at telephone: (86-755) 8307 1443, or email: CN.Doccheck@sgs.com**

**Effective (Isotropic) Radiated Power Output Data for SA Test Result**

Band	SCS	Bandwidth	Modulation	Channel	RB Config	Result	EIRP	Verdict
N2	15kHz	5MHz	DFT-QPSK	Low	Inner_1RB_Left	22.68	24.61	PASS
N2	15kHz	5MHz	DFT-QPSK	Low	Inner_1RB_Right	22.50	24.43	PASS
N2	15kHz	5MHz	DFT-QPSK	Low	Inner_Full	22.58	24.51	PASS
N2	15kHz	5MHz	DFT-QPSK	Mid	Inner_1RB_Left	22.91	24.84	PASS
N2	15kHz	5MHz	DFT-QPSK	Mid	Inner_1RB_Right	22.82	24.75	PASS
N2	15kHz	5MHz	DFT-QPSK	Mid	Inner_Full	22.86	24.79	PASS
N2	15kHz	5MHz	DFT-QPSK	High	Inner_1RB_Left	22.68	24.61	PASS
N2	15kHz	5MHz	DFT-QPSK	High	Inner_1RB_Right	22.77	24.7	PASS
N2	15kHz	5MHz	DFT-QPSK	High	Inner_Full	22.74	24.67	PASS
N2	15kHz	5MHz	DFT-16QAM	Low	Inner_1RB_Left	21.45	23.38	PASS
N2	15kHz	5MHz	DFT-16QAM	Low	Inner_1RB_Right	21.32	23.25	PASS
N2	15kHz	5MHz	DFT-16QAM	Low	Inner_Full	21.61	23.54	PASS
N2	15kHz	5MHz	DFT-16QAM	Mid	Inner_1RB_Left	21.68	23.61	PASS
N2	15kHz	5MHz	DFT-16QAM	Mid	Inner_1RB_Right	21.65	23.58	PASS
N2	15kHz	5MHz	DFT-16QAM	Mid	Inner_Full	21.94	23.87	PASS
N2	15kHz	5MHz	DFT-16QAM	High	Inner_1RB_Left	21.50	23.43	PASS
N2	15kHz	5MHz	DFT-16QAM	High	Inner_1RB_Right	21.59	23.52	PASS
N2	15kHz	5MHz	DFT-16QAM	High	Inner_Full	21.83	23.76	PASS
N2	15kHz	5MHz	DFT-64QAM	Low	Inner_1RB_Left	20.42	22.35	PASS
N2	15kHz	5MHz	DFT-64QAM	Low	Inner_1RB_Right	20.26	22.19	PASS
N2	15kHz	5MHz	DFT-64QAM	Low	Inner_Full	20.25	22.18	PASS
N2	15kHz	5MHz	DFT-64QAM	Mid	Inner_1RB_Left	20.61	22.54	PASS
N2	15kHz	5MHz	DFT-64QAM	Mid	Inner_1RB_Right	20.53	22.46	PASS
N2	15kHz	5MHz	DFT-64QAM	Mid	Inner_Full	20.56	22.49	PASS
N2	15kHz	5MHz	DFT-64QAM	High	Inner_1RB_Left	20.39	22.32	PASS
N2	15kHz	5MHz	DFT-64QAM	High	Inner_1RB_Right	20.50	22.43	PASS
N2	15kHz	5MHz	DFT-64QAM	High	Inner_Full	20.45	22.38	PASS
N2	15kHz	5MHz	DFT-256QAM	Low	Inner_1RB_Left	18.22	20.15	PASS
N2	15kHz	5MHz	DFT-256QAM	Low	Inner_1RB_Right	18.09	20.02	PASS
N2	15kHz	5MHz	DFT-256QAM	Low	Inner_Full	18.24	20.17	PASS
N2	15kHz	5MHz	DFT-256QAM	Mid	Inner_1RB_Left	18.47	20.4	PASS
N2	15kHz	5MHz	DFT-256QAM	Mid	Inner_1RB_Right	18.34	20.27	PASS
N2	15kHz	5MHz	DFT-256QAM	Mid	Inner_Full	18.54	20.47	PASS
N2	15kHz	5MHz	DFT-256QAM	High	Inner_1RB_Left	18.30	20.23	PASS
N2	15kHz	5MHz	DFT-256QAM	High	Inner_1RB_Right	18.35	20.28	PASS
N2	15kHz	5MHz	DFT-256QAM	High	Inner_Full	18.42	20.35	PASS
N2	15kHz	5MHz	CP-QPSK	Low	Inner_1RB_Left	21.32	23.25	PASS
N2	15kHz	5MHz	CP-QPSK	Low	Inner_1RB_Right	21.15	23.08	PASS
N2	15kHz	5MHz	CP-QPSK	Low	Inner_Full	21.21	23.14	PASS
N2	15kHz	5MHz	CP-QPSK	Mid	Inner_1RB_Left	21.40	23.33	PASS
N2	15kHz	5MHz	CP-QPSK	Mid	Inner_1RB_Right	21.25	23.18	PASS
N2	15kHz	5MHz	CP-QPSK	Mid	Inner_Full	21.33	23.26	PASS
N2	15kHz	5MHz	CP-QPSK	High	Inner_1RB_Left	21.19	23.12	PASS
N2	15kHz	5MHz	CP-QPSK	High	Inner_1RB_Right	21.22	23.15	PASS
N2	15kHz	5MHz	CP-QPSK	High	Inner_Full	21.21	23.14	PASS
N2	15kHz	5MHz	CP-16QAM	Low	Inner_1RB_Left	20.70	22.63	PASS
N2	15kHz	5MHz	CP-16QAM	Low	Inner_1RB_Right	20.49	22.42	PASS
N2	15kHz	5MHz	CP-16QAM	Low	Inner_Full	20.78	22.71	PASS



Unless otherwise agreed in writing, this document is issued by the Company subject to its General Conditions of Service printed overleaf, available on request or accessible at <http://www.sgs.com/en/Terms-and-Conditions.aspx> and, for electronic format documents, subject to Terms and Conditions for Electronic Documents at <http://www.sgs.com/en/Terms-and-Conditions/Terms-e-Documents.aspx>. Attention is drawn to the limitation of liability, indemnification and jurisdiction issues defined therein. Any holder of this document is advised that information contained hereon reflects the Company's findings at the time of its intervention only and within the limits of Client's instructions, if any. The Company's sole responsibility is to its Client and this document does not exonerate parties to a transaction from exercising all their rights and obligations under the transaction documents. This document cannot be reproduced except in full, without prior written approval of the Company. Any unauthorized alteration, forgery or falsification of the content or appearance of this document is unlawful and offenders may be prosecuted to the fullest extent of the law. Unless otherwise stated the results shown in this test report refer only to the sample(s) tested and such sample(s) are retained for 30 days only.  
**Attention: To check the authenticity of testing / inspection report & certificate, please contact us at telephone: (86-755) 8307 1443, or email: CN.Doccheck@sgs.com**



N2	15kHz	5MHz	CP-16QAM	Mid	Inner_1RB_Left	20.90	22.83	PASS
N2	15kHz	5MHz	CP-16QAM	Mid	Inner_1RB_Right	20.80	22.73	PASS
N2	15kHz	5MHz	CP-16QAM	Mid	Inner_Full	21.08	23.01	PASS
N2	15kHz	5MHz	CP-16QAM	High	Inner_1RB_Left	20.72	22.65	PASS
N2	15kHz	5MHz	CP-16QAM	High	Inner_1RB_Right	20.79	22.72	PASS
N2	15kHz	5MHz	CP-16QAM	High	Inner_Full	20.95	22.88	PASS
N2	15kHz	5MHz	CP-64QAM	Low	Inner_1RB_Left	19.43	21.36	PASS
N2	15kHz	5MHz	CP-64QAM	Low	Inner_1RB_Right	19.22	21.15	PASS
N2	15kHz	5MHz	CP-64QAM	Low	Inner_Full	19.14	21.07	PASS
N2	15kHz	5MHz	CP-64QAM	Mid	Inner_1RB_Left	19.64	21.57	PASS
N2	15kHz	5MHz	CP-64QAM	Mid	Inner_1RB_Right	19.51	21.44	PASS
N2	15kHz	5MHz	CP-64QAM	Mid	Inner_Full	19.41	21.34	PASS
N2	15kHz	5MHz	CP-64QAM	High	Inner_1RB_Left	19.43	21.36	PASS
N2	15kHz	5MHz	CP-64QAM	High	Inner_1RB_Right	19.51	21.44	PASS
N2	15kHz	5MHz	CP-64QAM	High	Inner_Full	19.33	21.26	PASS
N2	15kHz	5MHz	CP-256QAM	Low	Inner_1RB_Left	16.10	18.03	PASS
N2	15kHz	5MHz	CP-256QAM	Low	Inner_1RB_Right	15.95	17.88	PASS
N2	15kHz	5MHz	CP-256QAM	Low	Inner_Full	16.14	18.07	PASS
N2	15kHz	5MHz	CP-256QAM	Mid	Inner_1RB_Left	16.32	18.25	PASS
N2	15kHz	5MHz	CP-256QAM	Mid	Inner_1RB_Right	16.19	18.12	PASS
N2	15kHz	5MHz	CP-256QAM	Mid	Inner_Full	16.46	18.39	PASS
N2	15kHz	5MHz	CP-256QAM	High	Inner_1RB_Left	16.18	18.11	PASS
N2	15kHz	5MHz	CP-256QAM	High	Inner_1RB_Right	16.16	18.09	PASS
N2	15kHz	5MHz	CP-256QAM	High	Inner_Full	16.31	18.24	PASS
N2	15kHz	10MHz	DFT-QPSK	Low	Inner_1RB_Left	22.59	24.52	PASS
N2	15kHz	10MHz	DFT-QPSK	Low	Inner_1RB_Right	22.49	24.42	PASS
N2	15kHz	10MHz	DFT-QPSK	Low	Inner_Full	22.48	24.41	PASS
N2	15kHz	10MHz	DFT-QPSK	Mid	Inner_1RB_Left	22.77	24.7	PASS
N2	15kHz	10MHz	DFT-QPSK	Mid	Inner_1RB_Right	22.67	24.6	PASS
N2	15kHz	10MHz	DFT-QPSK	Mid	Inner_Full	22.78	24.71	PASS
N2	15kHz	10MHz	DFT-QPSK	High	Inner_1RB_Left	22.66	24.59	PASS
N2	15kHz	10MHz	DFT-QPSK	High	Inner_1RB_Right	22.75	24.68	PASS
N2	15kHz	10MHz	DFT-QPSK	High	Inner_Full	22.64	24.57	PASS
N2	15kHz	10MHz	DFT-16QAM	Low	Inner_1RB_Left	21.41	23.34	PASS
N2	15kHz	10MHz	DFT-16QAM	Low	Inner_1RB_Right	21.34	23.27	PASS
N2	15kHz	10MHz	DFT-16QAM	Low	Inner_Full	21.49	23.42	PASS
N2	15kHz	10MHz	DFT-16QAM	Mid	Inner_1RB_Left	21.58	23.51	PASS
N2	15kHz	10MHz	DFT-16QAM	Mid	Inner_1RB_Right	21.51	23.44	PASS
N2	15kHz	10MHz	DFT-16QAM	Mid	Inner_Full	21.78	23.71	PASS
N2	15kHz	10MHz	DFT-16QAM	High	Inner_1RB_Left	21.46	23.39	PASS
N2	15kHz	10MHz	DFT-16QAM	High	Inner_1RB_Right	21.58	23.51	PASS
N2	15kHz	10MHz	DFT-16QAM	High	Inner_Full	21.66	23.59	PASS
N2	15kHz	10MHz	DFT-64QAM	Low	Inner_1RB_Left	20.36	22.29	PASS
N2	15kHz	10MHz	DFT-64QAM	Low	Inner_1RB_Right	20.23	22.16	PASS
N2	15kHz	10MHz	DFT-64QAM	Low	Inner_Full	20.14	22.07	PASS
N2	15kHz	10MHz	DFT-64QAM	Mid	Inner_1RB_Left	20.50	22.43	PASS
N2	15kHz	10MHz	DFT-64QAM	Mid	Inner_1RB_Right	20.39	22.32	PASS
N2	15kHz	10MHz	DFT-64QAM	Mid	Inner_Full	20.41	22.34	PASS
N2	15kHz	10MHz	DFT-64QAM	High	Inner_1RB_Left	20.38	22.31	PASS
N2	15kHz	10MHz	DFT-64QAM	High	Inner_1RB_Right	20.45	22.38	PASS
N2	15kHz	10MHz	DFT-64QAM	High	Inner_Full	20.32	22.25	PASS
N2	15kHz	10MHz	DFT-256QAM	Low	Inner_1RB_Left	18.15	20.08	PASS
N2	15kHz	10MHz	DFT-256QAM	Low	Inner_1RB_Right	18.07	20	PASS



Unless otherwise agreed in writing, this document is issued by the Company subject to its General Conditions of Service printed overleaf, available on request or accessible at <http://www.sgs.com/en/Terms-and-Conditions.aspx> and, for electronic format documents, subject to Terms and Conditions for Electronic Documents at <http://www.sgs.com/en/Terms-and-Conditions/Terms-e-Documents.aspx>. Attention is drawn to the limitation of liability, indemnification and jurisdiction issues defined therein. Any holder of this document is advised that information contained hereon reflects the Company's findings at the time of its intervention only and within the limits of Client's instructions, if any. The Company's sole responsibility is to its Client and this document does not exonerate parties to a transaction from exercising all their rights and obligations under the transaction documents. This document cannot be reproduced except in full, without prior written approval of the Company. Any unauthorized alteration, forgery or falsification of the content or appearance of this document is unlawful and offenders may be prosecuted to the fullest extent of the law. Unless otherwise stated the results shown in this test report refer only to the sample(s) tested and such sample(s) are retained for 30 days only.

Attention: To check the authenticity of testing/inspection report & certificate, please contact us at telephone: (86-755) 8307 1443, or email: [CN.Doccheck@sgs.com](mailto:CN.Doccheck@sgs.com)  
 No. 1 Workshop, M-10, Middle Section, Science & Technology Park, Shenzhen, China 518057 t (86-755) 26012053 f (86-755) 26710594 www.sgsgroup.com.cn  
 中国·深圳·科技园中区M-10栋一号厂房 邮编: 518057 t (86-755) 26012053 f (86-755) 26710594 sgs.china@sgs.com





N2	15kHz	10MHz	DFT-256QAM	Low	Inner_Full	18.10	20.03	PASS
N2	15kHz	10MHz	DFT-256QAM	Mid	Inner_1RB_Left	18.28	20.21	PASS
N2	15kHz	10MHz	DFT-256QAM	Mid	Inner_1RB_Right	18.23	20.16	PASS
N2	15kHz	10MHz	DFT-256QAM	Mid	Inner_Full	18.37	20.3	PASS
N2	15kHz	10MHz	DFT-256QAM	High	Inner_1RB_Left	18.17	20.1	PASS
N2	15kHz	10MHz	DFT-256QAM	High	Inner_1RB_Right	18.28	20.21	PASS
N2	15kHz	10MHz	DFT-256QAM	High	Inner_Full	18.25	20.18	PASS
N2	15kHz	10MHz	CP-QPSK	Low	Inner_1RB_Left	21.24	23.17	PASS
N2	15kHz	10MHz	CP-QPSK	Low	Inner_1RB_Right	21.13	23.06	PASS
N2	15kHz	10MHz	CP-QPSK	Low	Inner_Full	21.08	23.01	PASS
N2	15kHz	10MHz	CP-QPSK	Mid	Inner_1RB_Left	21.24	23.17	PASS
N2	15kHz	10MHz	CP-QPSK	Mid	Inner_1RB_Right	21.16	23.09	PASS
N2	15kHz	10MHz	CP-QPSK	Mid	Inner_Full	21.20	23.13	PASS
N2	15kHz	10MHz	CP-QPSK	High	Inner_1RB_Left	21.12	23.05	PASS
N2	15kHz	10MHz	CP-QPSK	High	Inner_1RB_Right	21.22	23.15	PASS
N2	15kHz	10MHz	CP-QPSK	High	Inner_Full	21.10	23.03	PASS
N2	15kHz	10MHz	CP-16QAM	Low	Inner_1RB_Left	20.66	22.59	PASS
N2	15kHz	10MHz	CP-16QAM	Low	Inner_1RB_Right	20.51	22.44	PASS
N2	15kHz	10MHz	CP-16QAM	Low	Inner_Full	20.57	22.5	PASS
N2	15kHz	10MHz	CP-16QAM	Mid	Inner_1RB_Left	20.81	22.74	PASS
N2	15kHz	10MHz	CP-16QAM	Mid	Inner_1RB_Right	20.69	22.62	PASS
N2	15kHz	10MHz	CP-16QAM	Mid	Inner_Full	20.86	22.79	PASS
N2	15kHz	10MHz	CP-16QAM	High	Inner_1RB_Left	20.71	22.64	PASS
N2	15kHz	10MHz	CP-16QAM	High	Inner_1RB_Right	20.76	22.69	PASS
N2	15kHz	10MHz	CP-16QAM	High	Inner_Full	20.77	22.7	PASS
N2	15kHz	10MHz	CP-64QAM	Low	Inner_1RB_Left	19.32	21.25	PASS
N2	15kHz	10MHz	CP-64QAM	Low	Inner_1RB_Right	19.23	21.16	PASS
N2	15kHz	10MHz	CP-64QAM	Low	Inner_Full	19.00	20.93	PASS
N2	15kHz	10MHz	CP-64QAM	Mid	Inner_1RB_Left	19.46	21.39	PASS
N2	15kHz	10MHz	CP-64QAM	Mid	Inner_1RB_Right	19.39	21.32	PASS
N2	15kHz	10MHz	CP-64QAM	Mid	Inner_Full	19.30	21.23	PASS
N2	15kHz	10MHz	CP-64QAM	High	Inner_1RB_Left	19.36	21.29	PASS
N2	15kHz	10MHz	CP-64QAM	High	Inner_1RB_Right	19.46	21.39	PASS
N2	15kHz	10MHz	CP-64QAM	High	Inner_Full	19.20	21.13	PASS
N2	15kHz	10MHz	CP-256QAM	Low	Inner_1RB_Left	16.00	17.93	PASS
N2	15kHz	10MHz	CP-256QAM	Low	Inner_1RB_Right	15.87	17.8	PASS
N2	15kHz	10MHz	CP-256QAM	Low	Inner_Full	16.01	17.94	PASS
N2	15kHz	10MHz	CP-256QAM	Mid	Inner_1RB_Left	16.20	18.13	PASS
N2	15kHz	10MHz	CP-256QAM	Mid	Inner_1RB_Right	16.07	18	PASS
N2	15kHz	10MHz	CP-256QAM	Mid	Inner_Full	16.29	18.22	PASS
N2	15kHz	10MHz	CP-256QAM	High	Inner_1RB_Left	16.07	18	PASS
N2	15kHz	10MHz	CP-256QAM	High	Inner_1RB_Right	16.13	18.06	PASS
N2	15kHz	10MHz	CP-256QAM	High	Inner_Full	16.18	18.11	PASS
N2	15kHz	15MHz	DFT-QPSK	Low	Inner_1RB_Left	22.68	24.61	PASS
N2	15kHz	15MHz	DFT-QPSK	Low	Inner_1RB_Right	22.68	24.61	PASS
N2	15kHz	15MHz	DFT-QPSK	Low	Inner_Full	22.60	24.53	PASS
N2	15kHz	15MHz	DFT-QPSK	Mid	Inner_1RB_Left	22.87	24.8	PASS
N2	15kHz	15MHz	DFT-QPSK	Mid	Inner_1RB_Right	22.75	24.68	PASS
N2	15kHz	15MHz	DFT-QPSK	Mid	Inner_Full	22.90	24.83	PASS
N2	15kHz	15MHz	DFT-QPSK	High	Inner_1RB_Left	22.72	24.65	PASS
N2	15kHz	15MHz	DFT-QPSK	High	Inner_1RB_Right	22.81	24.74	PASS
N2	15kHz	15MHz	DFT-QPSK	High	Inner_Full	22.80	24.73	PASS
N2	15kHz	15MHz	DFT-16QAM	Low	Inner_1RB_Left	21.42	23.35	PASS



Unless otherwise agreed in writing, this document is issued by the Company subject to its General Conditions of Service printed overleaf, available on request or accessible at <http://www.sgs.com/en/Terms-and-Conditions.aspx> and, for electronic format documents, subject to Terms and Conditions for Electronic Documents at <http://www.sgs.com/en/Terms-and-Conditions/Terms-e-Documents.aspx>. Attention is drawn to the limitation of liability, indemnification and jurisdiction issues defined therein. Any holder of this document is advised that information contained hereon reflects the Company's findings at the time of its intervention only and within the limits of Client's instructions, if any. The Company's sole responsibility is to its Client and this document does not exonerate parties to a transaction from exercising all their rights and obligations under the transaction documents. This document cannot be reproduced except in full, without prior written approval of the Company. Any unauthorized alteration, forgery or falsification of the content or appearance of this document is unlawful and offenders may be prosecuted to the fullest extent of the law. Unless otherwise stated the results shown in this test report refer only to the sample(s) tested and such sample(s) are retained for 30 days only.  
**Attention: To check the authenticity of testing/inspection report & certificate, please contact us at telephone: (86-755) 8307 1443, or email: CN.Doccheck@sgs.com**



N2	15kHz	15MHz	DFT-16QAM	Low	Inner_1RB_Right	21.50	23.43	PASS
N2	15kHz	15MHz	DFT-16QAM	Low	Inner_Full	21.55	23.48	PASS
N2	15kHz	15MHz	DFT-16QAM	Mid	Inner_1RB_Left	21.69	23.62	PASS
N2	15kHz	15MHz	DFT-16QAM	Mid	Inner_1RB_Right	21.61	23.54	PASS
N2	15kHz	15MHz	DFT-16QAM	Mid	Inner_Full	21.89	23.82	PASS
N2	15kHz	15MHz	DFT-16QAM	High	Inner_1RB_Left	21.49	23.42	PASS
N2	15kHz	15MHz	DFT-16QAM	High	Inner_1RB_Right	21.66	23.59	PASS
N2	15kHz	15MHz	DFT-16QAM	High	Inner_Full	21.80	23.73	PASS
N2	15kHz	15MHz	DFT-64QAM	Low	Inner_1RB_Left	20.46	22.39	PASS
N2	15kHz	15MHz	DFT-64QAM	Low	Inner_1RB_Right	20.46	22.39	PASS
N2	15kHz	15MHz	DFT-64QAM	Low	Inner_Full	20.20	22.13	PASS
N2	15kHz	15MHz	DFT-64QAM	Mid	Inner_1RB_Left	20.58	22.51	PASS
N2	15kHz	15MHz	DFT-64QAM	Mid	Inner_1RB_Right	20.47	22.4	PASS
N2	15kHz	15MHz	DFT-64QAM	Mid	Inner_Full	20.55	22.48	PASS
N2	15kHz	15MHz	DFT-64QAM	High	Inner_1RB_Left	20.44	22.37	PASS
N2	15kHz	15MHz	DFT-64QAM	High	Inner_1RB_Right	20.51	22.44	PASS
N2	15kHz	15MHz	DFT-64QAM	High	Inner_Full	20.41	22.34	PASS
N2	15kHz	15MHz	DFT-256QAM	Low	Inner_1RB_Left	18.25	20.18	PASS
N2	15kHz	15MHz	DFT-256QAM	Low	Inner_1RB_Right	18.29	20.22	PASS
N2	15kHz	15MHz	DFT-256QAM	Low	Inner_Full	18.21	20.14	PASS
N2	15kHz	15MHz	DFT-256QAM	Mid	Inner_1RB_Left	18.43	20.36	PASS
N2	15kHz	15MHz	DFT-256QAM	Mid	Inner_1RB_Right	18.35	20.28	PASS
N2	15kHz	15MHz	DFT-256QAM	Mid	Inner_Full	18.56	20.49	PASS
N2	15kHz	15MHz	DFT-256QAM	High	Inner_1RB_Left	18.28	20.21	PASS
N2	15kHz	15MHz	DFT-256QAM	High	Inner_1RB_Right	18.40	20.33	PASS
N2	15kHz	15MHz	DFT-256QAM	High	Inner_Full	18.45	20.38	PASS
N2	15kHz	15MHz	CP-QPSK	Low	Inner_1RB_Left	21.37	23.3	PASS
N2	15kHz	15MHz	CP-QPSK	Low	Inner_1RB_Right	21.26	23.19	PASS
N2	15kHz	15MHz	CP-QPSK	Low	Inner_Full	21.25	23.18	PASS
N2	15kHz	15MHz	CP-QPSK	Mid	Inner_1RB_Left	21.35	23.28	PASS
N2	15kHz	15MHz	CP-QPSK	Mid	Inner_1RB_Right	21.20	23.13	PASS
N2	15kHz	15MHz	CP-QPSK	Mid	Inner_Full	21.42	23.35	PASS
N2	15kHz	15MHz	CP-QPSK	High	Inner_1RB_Left	21.17	23.1	PASS
N2	15kHz	15MHz	CP-QPSK	High	Inner_1RB_Right	21.19	23.12	PASS
N2	15kHz	15MHz	CP-QPSK	High	Inner_Full	21.29	23.22	PASS
N2	15kHz	15MHz	CP-16QAM	Low	Inner_1RB_Left	20.78	22.71	PASS
N2	15kHz	15MHz	CP-16QAM	Low	Inner_1RB_Right	20.71	22.64	PASS
N2	15kHz	15MHz	CP-16QAM	Low	Inner_Full	20.68	22.61	PASS
N2	15kHz	15MHz	CP-16QAM	Mid	Inner_1RB_Left	20.88	22.81	PASS
N2	15kHz	15MHz	CP-16QAM	Mid	Inner_1RB_Right	20.75	22.68	PASS
N2	15kHz	15MHz	CP-16QAM	Mid	Inner_Full	21.03	22.96	PASS
N2	15kHz	15MHz	CP-16QAM	High	Inner_1RB_Left	20.75	22.68	PASS
N2	15kHz	15MHz	CP-16QAM	High	Inner_1RB_Right	20.75	22.68	PASS
N2	15kHz	15MHz	CP-16QAM	High	Inner_Full	20.93	22.86	PASS
N2	15kHz	15MHz	CP-64QAM	Low	Inner_1RB_Left	19.43	21.36	PASS
N2	15kHz	15MHz	CP-64QAM	Low	Inner_1RB_Right	19.40	21.33	PASS
N2	15kHz	15MHz	CP-64QAM	Low	Inner_Full	19.24	21.17	PASS
N2	15kHz	15MHz	CP-64QAM	Mid	Inner_1RB_Left	19.55	21.48	PASS
N2	15kHz	15MHz	CP-64QAM	Mid	Inner_1RB_Right	19.44	21.37	PASS
N2	15kHz	15MHz	CP-64QAM	Mid	Inner_Full	19.60	21.53	PASS
N2	15kHz	15MHz	CP-64QAM	High	Inner_1RB_Left	19.42	21.35	PASS
N2	15kHz	15MHz	CP-64QAM	High	Inner_1RB_Right	19.50	21.43	PASS
N2	15kHz	15MHz	CP-64QAM	High	Inner_Full	19.48	21.41	PASS



Unless otherwise agreed in writing, this document is issued by the Company subject to its General Conditions of Service printed overleaf, available on request or accessible at <http://www.sgs.com/en/Terms-and-Conditions.aspx> and, for electronic format documents, subject to Terms and Conditions for Electronic Documents at <http://www.sgs.com/en/Terms-and-Conditions/Terms-e-Documents.aspx>. Attention is drawn to the limitation of liability, indemnification and jurisdiction issues defined therein. Any holder of this document is advised that information contained hereon reflects the Company's findings at the time of its intervention only and within the limits of Client's instructions, if any. The Company's sole responsibility is to its Client and this document does not exonerate parties to a transaction from exercising all their rights and obligations under the transaction documents. This document cannot be reproduced except in full, without prior written approval of the Company. Any unauthorized alteration, forgery or falsification of the content or appearance of this document is unlawful and offenders may be prosecuted to the fullest extent of the law. Unless otherwise stated the results shown in this test report refer only to the sample(s) tested and such sample(s) are retained for 30 days only.  
**Attention: To check the authenticity of testing / inspection report & certificate, please contact us at telephone: (86-755) 8307 1443, or email: CN.Doccheck@sgs.com**



N2	15kHz	15MHz	CP-256QAM	Low	Inner_1RB_Left	16.12	18.05	PASS
N2	15kHz	15MHz	CP-256QAM	Low	Inner_1RB_Right	16.06	17.99	PASS
N2	15kHz	15MHz	CP-256QAM	Low	Inner_Full	16.14	18.07	PASS
N2	15kHz	15MHz	CP-256QAM	Mid	Inner_1RB_Left	16.30	18.23	PASS
N2	15kHz	15MHz	CP-256QAM	Mid	Inner_1RB_Right	16.15	18.08	PASS
N2	15kHz	15MHz	CP-256QAM	Mid	Inner_Full	16.46	18.39	PASS
N2	15kHz	15MHz	CP-256QAM	High	Inner_1RB_Left	16.13	18.06	PASS
N2	15kHz	15MHz	CP-256QAM	High	Inner_1RB_Right	16.17	18.1	PASS
N2	15kHz	15MHz	CP-256QAM	High	Inner_Full	16.33	18.26	PASS
N2	15kHz	20MHz	DFT-QPSK	Low	Inner_1RB_Left	22.59	24.52	PASS
N2	15kHz	20MHz	DFT-QPSK	Low	Inner_1RB_Right	22.85	24.78	PASS
N2	15kHz	20MHz	DFT-QPSK	Low	Inner_Full	22.58	24.51	PASS
N2	15kHz	20MHz	DFT-QPSK	Mid	Inner_1RB_Left	22.86	24.79	PASS
N2	15kHz	20MHz	DFT-QPSK	Mid	Inner_1RB_Right	22.67	24.6	PASS
N2	15kHz	20MHz	DFT-QPSK	Mid	Inner_Full	23.00	24.93	PASS
N2	15kHz	20MHz	DFT-QPSK	High	Inner_1RB_Left	22.64	24.57	PASS
N2	15kHz	20MHz	DFT-QPSK	High	Inner_1RB_Right	22.81	24.74	PASS
N2	15kHz	20MHz	DFT-QPSK	High	Inner_Full	22.92	24.85	PASS
N2	15kHz	20MHz	DFT-16QAM	Low	Inner_1RB_Left	21.37	23.3	PASS
N2	15kHz	20MHz	DFT-16QAM	Low	Inner_1RB_Right	21.71	23.64	PASS
N2	15kHz	20MHz	DFT-16QAM	Low	Inner_Full	21.56	23.49	PASS
N2	15kHz	20MHz	DFT-16QAM	Mid	Inner_1RB_Left	21.66	23.59	PASS
N2	15kHz	20MHz	DFT-16QAM	Mid	Inner_1RB_Right	21.50	23.43	PASS
N2	15kHz	20MHz	DFT-16QAM	Mid	Inner_Full	21.96	23.89	PASS
N2	15kHz	20MHz	DFT-16QAM	High	Inner_1RB_Left	21.48	23.41	PASS
N2	15kHz	20MHz	DFT-16QAM	High	Inner_1RB_Right	21.59	23.52	PASS
N2	15kHz	20MHz	DFT-16QAM	High	Inner_Full	21.87	23.8	PASS
N2	15kHz	20MHz	DFT-64QAM	Low	Inner_1RB_Left	20.34	22.27	PASS
N2	15kHz	20MHz	DFT-64QAM	Low	Inner_1RB_Right	20.55	22.48	PASS
N2	15kHz	20MHz	DFT-64QAM	Low	Inner_Full	20.25	22.18	PASS
N2	15kHz	20MHz	DFT-64QAM	Mid	Inner_1RB_Left	20.52	22.45	PASS
N2	15kHz	20MHz	DFT-64QAM	Mid	Inner_1RB_Right	20.43	22.36	PASS
N2	15kHz	20MHz	DFT-64QAM	Mid	Inner_Full	20.59	22.52	PASS
N2	15kHz	20MHz	DFT-64QAM	High	Inner_1RB_Left	20.40	22.33	PASS
N2	15kHz	20MHz	DFT-64QAM	High	Inner_1RB_Right	20.48	22.41	PASS
N2	15kHz	20MHz	DFT-64QAM	High	Inner_Full	20.50	22.43	PASS
N2	15kHz	20MHz	DFT-256QAM	Low	Inner_1RB_Left	18.14	20.07	PASS
N2	15kHz	20MHz	DFT-256QAM	Low	Inner_1RB_Right	18.42	20.35	PASS
N2	15kHz	20MHz	DFT-256QAM	Low	Inner_Full	18.17	20.1	PASS
N2	15kHz	20MHz	DFT-256QAM	Mid	Inner_1RB_Left	18.38	20.31	PASS
N2	15kHz	20MHz	DFT-256QAM	Mid	Inner_1RB_Right	18.27	20.2	PASS
N2	15kHz	20MHz	DFT-256QAM	Mid	Inner_Full	18.52	20.45	PASS
N2	15kHz	20MHz	DFT-256QAM	High	Inner_1RB_Left	18.26	20.19	PASS
N2	15kHz	20MHz	DFT-256QAM	High	Inner_1RB_Right	18.34	20.27	PASS
N2	15kHz	20MHz	DFT-256QAM	High	Inner_Full	18.43	20.36	PASS
N2	15kHz	20MHz	CP-QPSK	Low	Inner_1RB_Left	21.23	23.16	PASS
N2	15kHz	20MHz	CP-QPSK	Low	Inner_1RB_Right	21.30	23.23	PASS
N2	15kHz	20MHz	CP-QPSK	Low	Inner_Full	21.20	23.13	PASS
N2	15kHz	20MHz	CP-QPSK	Mid	Inner_1RB_Left	21.32	23.25	PASS
N2	15kHz	20MHz	CP-QPSK	Mid	Inner_1RB_Right	21.13	23.06	PASS
N2	15kHz	20MHz	CP-QPSK	Mid	Inner_Full	21.35	23.28	PASS
N2	15kHz	20MHz	CP-QPSK	High	Inner_1RB_Left	21.14	23.07	PASS
N2	15kHz	20MHz	CP-QPSK	High	Inner_1RB_Right	21.21	23.14	PASS



Unless otherwise agreed in writing, this document is issued by the Company subject to its General Conditions of Service printed overleaf, available on request or accessible at <http://www.sgs.com/en/Terms-and-Conditions.aspx> and, for electronic format documents, subject to Terms and Conditions for Electronic Documents at <http://www.sgs.com/en/Terms-and-Conditions/Terms-e-Documents.aspx>. Attention is drawn to the limitation of liability, indemnification and jurisdiction issues defined therein. Any holder of this document is advised that information contained hereon reflects the Company's findings at the time of its intervention only and within the limits of Client's instructions, if any. The Company's sole responsibility is to its Client and this document does not exonerate parties to a transaction from exercising all their rights and obligations under the transaction documents. This document cannot be reproduced except in full, without prior written approval of the Company. Any unauthorized alteration, forgery or falsification of the content or appearance of this document is unlawful and offenders may be prosecuted to the fullest extent of the law. Unless otherwise stated the results shown in this test report refer only to the sample(s) tested and such sample(s) are retained for 30 days only.  
**Attention: To check the authenticity of testing / inspection report & certificate, please contact us at telephone: (86-755) 8307 1443, or email: CN.Doccheck@sgs.com**





N2	15kHz	20MHz	CP-QPSK	High	Inner_Full	21.27	23.2	PASS
N2	15kHz	20MHz	CP-16QAM	Low	Inner_1RB_Left	20.64	22.57	PASS
N2	15kHz	20MHz	CP-16QAM	Low	Inner_1RB_Right	20.87	22.8	PASS
N2	15kHz	20MHz	CP-16QAM	Low	Inner_Full	20.79	22.72	PASS
N2	15kHz	20MHz	CP-16QAM	Mid	Inner_1RB_Left	20.83	22.76	PASS
N2	15kHz	20MHz	CP-16QAM	Mid	Inner_1RB_Right	20.68	22.61	PASS
N2	15kHz	20MHz	CP-16QAM	Mid	Inner_Full	21.05	22.98	PASS
N2	15kHz	20MHz	CP-16QAM	High	Inner_1RB_Left	20.73	22.66	PASS
N2	15kHz	20MHz	CP-16QAM	High	Inner_1RB_Right	20.72	22.65	PASS
N2	15kHz	20MHz	CP-16QAM	High	Inner_Full	20.98	22.91	PASS
N2	15kHz	20MHz	CP-64QAM	Low	Inner_1RB_Left	19.33	21.26	PASS
N2	15kHz	20MHz	CP-64QAM	Low	Inner_1RB_Right	19.51	21.44	PASS
N2	15kHz	20MHz	CP-64QAM	Low	Inner_Full	19.23	21.16	PASS
N2	15kHz	20MHz	CP-64QAM	Mid	Inner_1RB_Left	19.52	21.45	PASS
N2	15kHz	20MHz	CP-64QAM	Mid	Inner_1RB_Right	19.38	21.31	PASS
N2	15kHz	20MHz	CP-64QAM	Mid	Inner_Full	19.52	21.45	PASS
N2	15kHz	20MHz	CP-64QAM	High	Inner_1RB_Left	19.39	21.32	PASS
N2	15kHz	20MHz	CP-64QAM	High	Inner_1RB_Right	19.43	21.36	PASS
N2	15kHz	20MHz	CP-64QAM	High	Inner_Full	19.46	21.39	PASS
N2	15kHz	20MHz	CP-256QAM	Low	Inner_1RB_Left	16.01	17.94	PASS
N2	15kHz	20MHz	CP-256QAM	Low	Inner_1RB_Right	16.22	18.15	PASS
N2	15kHz	20MHz	CP-256QAM	Low	Inner_Full	16.14	18.07	PASS
N2	15kHz	20MHz	CP-256QAM	Mid	Inner_1RB_Left	16.25	18.18	PASS
N2	15kHz	20MHz	CP-256QAM	Mid	Inner_1RB_Right	16.08	18.01	PASS
N2	15kHz	20MHz	CP-256QAM	Mid	Inner_Full	16.41	18.34	PASS
N2	15kHz	20MHz	CP-256QAM	High	Inner_1RB_Left	16.07	18	PASS
N2	15kHz	20MHz	CP-256QAM	High	Inner_1RB_Right	16.17	18.1	PASS
N2	15kHz	20MHz	CP-256QAM	High	Inner_Full	16.32	18.25	PASS
N2	30kHz	10MHz	DFT-QPSK	Low	Inner_1RB_Left	22.66	24.59	PASS
N2	30kHz	10MHz	DFT-QPSK	Low	Inner_1RB_Right	22.47	24.4	PASS
N2	30kHz	10MHz	DFT-QPSK	Low	Inner_Full	22.60	24.53	PASS
N2	30kHz	10MHz	DFT-QPSK	Mid	Inner_1RB_Left	22.82	24.75	PASS
N2	30kHz	10MHz	DFT-QPSK	Mid	Inner_1RB_Right	22.68	24.61	PASS
N2	30kHz	10MHz	DFT-QPSK	Mid	Inner_Full	22.85	24.78	PASS
N2	30kHz	10MHz	DFT-QPSK	High	Inner_1RB_Left	22.78	24.71	PASS
N2	30kHz	10MHz	DFT-QPSK	High	Inner_1RB_Right	22.80	24.73	PASS
N2	30kHz	10MHz	DFT-QPSK	High	Inner_Full	22.79	24.72	PASS
N2	30kHz	10MHz	DFT-16QAM	Low	Inner_1RB_Left	21.76	23.69	PASS
N2	30kHz	10MHz	DFT-16QAM	Low	Inner_1RB_Right	21.57	23.5	PASS
N2	30kHz	10MHz	DFT-16QAM	Low	Inner_Full	21.54	23.47	PASS
N2	30kHz	10MHz	DFT-16QAM	Mid	Inner_1RB_Left	21.72	23.65	PASS
N2	30kHz	10MHz	DFT-16QAM	Mid	Inner_1RB_Right	21.68	23.61	PASS
N2	30kHz	10MHz	DFT-16QAM	Mid	Inner_Full	21.99	23.92	PASS
N2	30kHz	10MHz	DFT-16QAM	High	Inner_1RB_Left	21.80	23.73	PASS
N2	30kHz	10MHz	DFT-16QAM	High	Inner_1RB_Right	21.73	23.66	PASS
N2	30kHz	10MHz	DFT-16QAM	High	Inner_Full	21.91	23.84	PASS
N2	30kHz	10MHz	DFT-64QAM	Low	Inner_1RB_Left	20.33	22.26	PASS
N2	30kHz	10MHz	DFT-64QAM	Low	Inner_1RB_Right	20.07	22	PASS
N2	30kHz	10MHz	DFT-64QAM	Low	Inner_Full	20.30	22.23	PASS
N2	30kHz	10MHz	DFT-64QAM	Mid	Inner_1RB_Left	20.26	22.19	PASS
N2	30kHz	10MHz	DFT-64QAM	Mid	Inner_1RB_Right	20.04	21.97	PASS
N2	30kHz	10MHz	DFT-64QAM	Mid	Inner_Full	20.48	22.41	PASS
N2	30kHz	10MHz	DFT-64QAM	High	Inner_1RB_Left	20.07	22	PASS



Unless otherwise agreed in writing, this document is issued by the Company subject to its General Conditions of Service printed overleaf, available on request or accessible at <http://www.sgs.com/en/Terms-and-Conditions.aspx> and, for electronic format documents, subject to Terms and Conditions for Electronic Documents at <http://www.sgs.com/en/Terms-and-Conditions/Terms-e-Documents.aspx>. Attention is drawn to the limitation of liability, indemnification and jurisdiction issues defined therein. Any holder of this document is advised that information contained hereon reflects the Company's findings at the time of its intervention only and within the limits of Client's instructions, if any. The Company's sole responsibility is to its Client and this document does not exonerate parties to a transaction from exercising all their rights and obligations under the transaction documents. This document cannot be reproduced except in full, without prior written approval of the Company. Any unauthorized alteration, forgery or falsification of the content or appearance of this document is unlawful and offenders may be prosecuted to the fullest extent of the law. Unless otherwise stated the results shown in this test report refer only to the sample(s) tested and such sample(s) are retained for 30 days only.  
**Attention: To check the authenticity of testing/inspection report & certificate, please contact us at telephone: (86-755) 8307 1443, or email: CN.Doccheck@sgs.com**



N2	30kHz	10MHz	DFT-64QAM	High	Inner_1RB_Right	20.50	22.43	PASS
N2	30kHz	10MHz	DFT-64QAM	High	Inner_Full	20.46	22.39	PASS
N2	30kHz	10MHz	DFT-256QAM	Low	Inner_1RB_Left	18.37	20.3	PASS
N2	30kHz	10MHz	DFT-256QAM	Low	Inner_1RB_Right	18.34	20.27	PASS
N2	30kHz	10MHz	DFT-256QAM	Low	Inner_Full	18.15	20.08	PASS
N2	30kHz	10MHz	DFT-256QAM	Mid	Inner_1RB_Left	18.72	20.65	PASS
N2	30kHz	10MHz	DFT-256QAM	Mid	Inner_1RB_Right	18.56	20.49	PASS
N2	30kHz	10MHz	DFT-256QAM	Mid	Inner_Full	18.41	20.34	PASS
N2	30kHz	10MHz	DFT-256QAM	High	Inner_1RB_Left	18.55	20.48	PASS
N2	30kHz	10MHz	DFT-256QAM	High	Inner_1RB_Right	18.57	20.5	PASS
N2	30kHz	10MHz	DFT-256QAM	High	Inner_Full	18.40	20.33	PASS
N2	30kHz	10MHz	CP-QPSK	Low	Inner_1RB_Left	21.34	23.27	PASS
N2	30kHz	10MHz	CP-QPSK	Low	Inner_1RB_Right	21.20	23.13	PASS
N2	30kHz	10MHz	CP-QPSK	Low	Inner_Full	21.26	23.19	PASS
N2	30kHz	10MHz	CP-QPSK	Mid	Inner_1RB_Left	21.28	23.21	PASS
N2	30kHz	10MHz	CP-QPSK	Mid	Inner_1RB_Right	21.25	23.18	PASS
N2	30kHz	10MHz	CP-QPSK	Mid	Inner_Full	21.33	23.26	PASS
N2	30kHz	10MHz	CP-QPSK	High	Inner_1RB_Left	21.38	23.31	PASS
N2	30kHz	10MHz	CP-QPSK	High	Inner_1RB_Right	21.39	23.32	PASS
N2	30kHz	10MHz	CP-QPSK	High	Inner_Full	21.39	23.32	PASS
N2	30kHz	10MHz	CP-16QAM	Low	Inner_1RB_Left	20.93	22.86	PASS
N2	30kHz	10MHz	CP-16QAM	Low	Inner_1RB_Right	20.71	22.64	PASS
N2	30kHz	10MHz	CP-16QAM	Low	Inner_Full	20.72	22.65	PASS
N2	30kHz	10MHz	CP-16QAM	Mid	Inner_1RB_Left	21.08	23.01	PASS
N2	30kHz	10MHz	CP-16QAM	Mid	Inner_1RB_Right	20.91	22.84	PASS
N2	30kHz	10MHz	CP-16QAM	Mid	Inner_Full	21.01	22.94	PASS
N2	30kHz	10MHz	CP-16QAM	High	Inner_1RB_Left	21.02	22.95	PASS
N2	30kHz	10MHz	CP-16QAM	High	Inner_1RB_Right	21.03	22.96	PASS
N2	30kHz	10MHz	CP-16QAM	High	Inner_Full	20.95	22.88	PASS
N2	30kHz	10MHz	CP-64QAM	Low	Inner_1RB_Left	19.04	20.97	PASS
N2	30kHz	10MHz	CP-64QAM	Low	Inner_1RB_Right	18.88	20.81	PASS
N2	30kHz	10MHz	CP-64QAM	Low	Inner_Full	19.21	21.14	PASS
N2	30kHz	10MHz	CP-64QAM	Mid	Inner_1RB_Left	19.11	21.04	PASS
N2	30kHz	10MHz	CP-64QAM	Mid	Inner_1RB_Right	18.96	20.89	PASS
N2	30kHz	10MHz	CP-64QAM	Mid	Inner_Full	19.59	21.52	PASS
N2	30kHz	10MHz	CP-64QAM	High	Inner_1RB_Left	19.33	21.26	PASS
N2	30kHz	10MHz	CP-64QAM	High	Inner_1RB_Right	19.23	21.16	PASS
N2	30kHz	10MHz	CP-64QAM	High	Inner_Full	19.54	21.47	PASS
N2	30kHz	10MHz	CP-256QAM	Low	Inner_1RB_Left	16.34	18.27	PASS
N2	30kHz	10MHz	CP-256QAM	Low	Inner_1RB_Right	16.22	18.15	PASS
N2	30kHz	10MHz	CP-256QAM	Low	Inner_Full	16.08	18.01	PASS
N2	30kHz	10MHz	CP-256QAM	Mid	Inner_1RB_Left	16.55	18.48	PASS
N2	30kHz	10MHz	CP-256QAM	Mid	Inner_1RB_Right	16.43	18.36	PASS
N2	30kHz	10MHz	CP-256QAM	Mid	Inner_Full	16.37	18.3	PASS
N2	30kHz	10MHz	CP-256QAM	High	Inner_1RB_Left	16.56	18.49	PASS
N2	30kHz	10MHz	CP-256QAM	High	Inner_1RB_Right	16.55	18.48	PASS
N2	30kHz	10MHz	CP-256QAM	High	Inner_Full	16.47	18.4	PASS
N2	30kHz	15MHz	DFT-QPSK	Low	Inner_1RB_Left	22.57	24.5	PASS
N2	30kHz	15MHz	DFT-QPSK	Low	Inner_1RB_Right	22.47	24.4	PASS
N2	30kHz	15MHz	DFT-QPSK	Low	Inner_Full	22.53	24.46	PASS
N2	30kHz	15MHz	DFT-QPSK	Mid	Inner_1RB_Left	22.68	24.61	PASS
N2	30kHz	15MHz	DFT-QPSK	Mid	Inner_1RB_Right	22.58	24.51	PASS
N2	30kHz	15MHz	DFT-QPSK	Mid	Inner_Full	22.83	24.76	PASS



Unless otherwise agreed in writing, this document is issued by the Company subject to its General Conditions of Service printed overleaf, available on request or accessible at <http://www.sgs.com/en/Terms-and-Conditions.aspx> and, for electronic format documents, subject to Terms and Conditions for Electronic Documents at <http://www.sgs.com/en/Terms-and-Conditions/Terms-e-Documents.aspx>. Attention is drawn to the limitation of liability, indemnification and jurisdiction issues defined therein. Any holder of this document is advised that information contained hereon reflects the Company's findings at the time of its intervention only and within the limits of Client's instructions, if any. The Company's sole responsibility is to its Client and this document does not exonerate parties to a transaction from exercising all their rights and obligations under the transaction documents. This document cannot be reproduced except in full, without prior written approval of the Company. Any unauthorized alteration, forgery or falsification of the content or appearance of this document is unlawful and offenders may be prosecuted to the fullest extent of the law. Unless otherwise stated the results shown in this test report refer only to the sample(s) tested and such sample(s) are retained for 30 days only.  
**Attention: To check the authenticity of testing / inspection report & certificate, please contact us at telephone: (86-755) 8307 1443, or email: CN.Doccheck@sgs.com**





N2	30kHz	15MHz	DFT-QPSK	High	Inner_1RB_Left	22.61	24.54	PASS
N2	30kHz	15MHz	DFT-QPSK	High	Inner_1RB_Right	22.73	24.66	PASS
N2	30kHz	15MHz	DFT-QPSK	High	Inner_Full	22.83	24.76	PASS
N2	30kHz	15MHz	DFT-16QAM	Low	Inner_1RB_Left	21.58	23.51	PASS
N2	30kHz	15MHz	DFT-16QAM	Low	Inner_1RB_Right	21.67	23.6	PASS
N2	30kHz	15MHz	DFT-16QAM	Low	Inner_Full	21.64	23.57	PASS
N2	30kHz	15MHz	DFT-16QAM	Mid	Inner_1RB_Left	21.88	23.81	PASS
N2	30kHz	15MHz	DFT-16QAM	Mid	Inner_1RB_Right	21.77	23.7	PASS
N2	30kHz	15MHz	DFT-16QAM	Mid	Inner_Full	21.91	23.84	PASS
N2	30kHz	15MHz	DFT-16QAM	High	Inner_1RB_Left	21.61	23.54	PASS
N2	30kHz	15MHz	DFT-16QAM	High	Inner_1RB_Right	21.66	23.59	PASS
N2	30kHz	15MHz	DFT-16QAM	High	Inner_Full	21.94	23.87	PASS
N2	30kHz	15MHz	DFT-64QAM	Low	Inner_1RB_Left	20.27	22.2	PASS
N2	30kHz	15MHz	DFT-64QAM	Low	Inner_1RB_Right	20.26	22.19	PASS
N2	30kHz	15MHz	DFT-64QAM	Low	Inner_Full	20.13	22.06	PASS
N2	30kHz	15MHz	DFT-64QAM	Mid	Inner_1RB_Left	20.45	22.38	PASS
N2	30kHz	15MHz	DFT-64QAM	Mid	Inner_1RB_Right	20.19	22.12	PASS
N2	30kHz	15MHz	DFT-64QAM	Mid	Inner_Full	20.54	22.47	PASS
N2	30kHz	15MHz	DFT-64QAM	High	Inner_1RB_Left	20.04	21.97	PASS
N2	30kHz	15MHz	DFT-64QAM	High	Inner_1RB_Right	20.20	22.13	PASS
N2	30kHz	15MHz	DFT-64QAM	High	Inner_Full	20.53	22.46	PASS
N2	30kHz	15MHz	DFT-256QAM	Low	Inner_1RB_Left	18.48	20.41	PASS
N2	30kHz	15MHz	DFT-256QAM	Low	Inner_1RB_Right	18.32	20.25	PASS
N2	30kHz	15MHz	DFT-256QAM	Low	Inner_Full	18.12	20.05	PASS
N2	30kHz	15MHz	DFT-256QAM	Mid	Inner_1RB_Left	18.56	20.49	PASS
N2	30kHz	15MHz	DFT-256QAM	Mid	Inner_1RB_Right	18.51	20.44	PASS
N2	30kHz	15MHz	DFT-256QAM	Mid	Inner_Full	18.38	20.31	PASS
N2	30kHz	15MHz	DFT-256QAM	High	Inner_1RB_Left	18.55	20.48	PASS
N2	30kHz	15MHz	DFT-256QAM	High	Inner_1RB_Right	18.64	20.57	PASS
N2	30kHz	15MHz	DFT-256QAM	High	Inner_Full	18.40	20.33	PASS
N2	30kHz	15MHz	CP-QPSK	Low	Inner_1RB_Left	21.32	23.25	PASS
N2	30kHz	15MHz	CP-QPSK	Low	Inner_1RB_Right	21.28	23.21	PASS
N2	30kHz	15MHz	CP-QPSK	Low	Inner_Full	21.18	23.11	PASS
N2	30kHz	15MHz	CP-QPSK	Mid	Inner_1RB_Left	21.23	23.16	PASS
N2	30kHz	15MHz	CP-QPSK	Mid	Inner_1RB_Right	21.21	23.14	PASS
N2	30kHz	15MHz	CP-QPSK	Mid	Inner_Full	21.29	23.22	PASS
N2	30kHz	15MHz	CP-QPSK	High	Inner_1RB_Left	21.16	23.09	PASS
N2	30kHz	15MHz	CP-QPSK	High	Inner_1RB_Right	21.25	23.18	PASS
N2	30kHz	15MHz	CP-QPSK	High	Inner_Full	21.50	23.43	PASS
N2	30kHz	15MHz	CP-16QAM	Low	Inner_1RB_Left	20.90	22.83	PASS
N2	30kHz	15MHz	CP-16QAM	Low	Inner_1RB_Right	20.80	22.73	PASS
N2	30kHz	15MHz	CP-16QAM	Low	Inner_Full	20.69	22.62	PASS
N2	30kHz	15MHz	CP-16QAM	Mid	Inner_1RB_Left	21.12	23.05	PASS
N2	30kHz	15MHz	CP-16QAM	Mid	Inner_1RB_Right	20.98	22.91	PASS
N2	30kHz	15MHz	CP-16QAM	Mid	Inner_Full	20.95	22.88	PASS
N2	30kHz	15MHz	CP-16QAM	High	Inner_1RB_Left	20.96	22.89	PASS
N2	30kHz	15MHz	CP-16QAM	High	Inner_1RB_Right	21.02	22.95	PASS
N2	30kHz	15MHz	CP-16QAM	High	Inner_Full	20.83	22.76	PASS
N2	30kHz	15MHz	CP-64QAM	Low	Inner_1RB_Left	18.98	20.91	PASS
N2	30kHz	15MHz	CP-64QAM	Low	Inner_1RB_Right	19.07	21	PASS
N2	30kHz	15MHz	CP-64QAM	Low	Inner_Full	19.09	21.02	PASS
N2	30kHz	15MHz	CP-64QAM	Mid	Inner_1RB_Left	19.07	21	PASS
N2	30kHz	15MHz	CP-64QAM	Mid	Inner_1RB_Right	18.94	20.87	PASS



Unless otherwise agreed in writing, this document is issued by the Company subject to its General Conditions of Service printed overleaf, available on request or accessible at <http://www.sgs.com/en/Terms-and-Conditions.aspx> and, for electronic format documents, subject to Terms and Conditions for Electronic Documents at <http://www.sgs.com/en/Terms-and-Conditions/Terms-e-Documents.aspx>. Attention is drawn to the limitation of liability, indemnification and jurisdiction issues defined therein. Any holder of this document is advised that information contained hereon reflects the Company's findings at the time of its intervention only and within the limits of Client's instructions, if any. The Company's sole responsibility is to its Client and this document does not exonerate parties to a transaction from exercising all their rights and obligations under the transaction documents. This document cannot be reproduced except in full, without prior written approval of the Company. Any unauthorized alteration, forgery or falsification of the content or appearance of this document is unlawful and offenders may be prosecuted to the fullest extent of the law. Unless otherwise stated the results shown in this test report refer only to the sample(s) tested and such sample(s) are retained for 30 days only.  
**Attention: To check the authenticity of testing / inspection report & certificate, please contact us at telephone: (86-755) 8307 1443, or email: CN.Doccheck@sgs.com**



N2	30kHz	15MHz	CP-64QAM	Mid	Inner_Full	19.45	21.38	PASS
N2	30kHz	15MHz	CP-64QAM	High	Inner_1RB_Left	18.98	20.91	PASS
N2	30kHz	15MHz	CP-64QAM	High	Inner_1RB_Right	19.09	21.02	PASS
N2	30kHz	15MHz	CP-64QAM	High	Inner_Full	19.42	21.35	PASS
N2	30kHz	15MHz	CP-256QAM	Low	Inner_1RB_Left	16.40	18.33	PASS
N2	30kHz	15MHz	CP-256QAM	Low	Inner_1RB_Right	16.35	18.28	PASS
N2	30kHz	15MHz	CP-256QAM	Low	Inner_Full	16.10	18.03	PASS
N2	30kHz	15MHz	CP-256QAM	Mid	Inner_1RB_Left	16.56	18.49	PASS
N2	30kHz	15MHz	CP-256QAM	Mid	Inner_1RB_Right	16.40	18.33	PASS
N2	30kHz	15MHz	CP-256QAM	Mid	Inner_Full	16.38	18.31	PASS
N2	30kHz	15MHz	CP-256QAM	High	Inner_1RB_Left	16.46	18.39	PASS
N2	30kHz	15MHz	CP-256QAM	High	Inner_1RB_Right	16.57	18.5	PASS
N2	30kHz	15MHz	CP-256QAM	High	Inner_Full	16.36	18.29	PASS
N2	30kHz	20MHz	DFT-QPSK	Low	Inner_1RB_Left	22.41	24.34	PASS
N2	30kHz	20MHz	DFT-QPSK	Low	Inner_1RB_Right	22.59	24.52	PASS
N2	30kHz	20MHz	DFT-QPSK	Low	Inner_Full	22.50	24.43	PASS
N2	30kHz	20MHz	DFT-QPSK	Mid	Inner_1RB_Left	22.64	24.57	PASS
N2	30kHz	20MHz	DFT-QPSK	Mid	Inner_1RB_Right	22.49	24.42	PASS
N2	30kHz	20MHz	DFT-QPSK	Mid	Inner_Full	22.92	24.85	PASS
N2	30kHz	20MHz	DFT-QPSK	High	Inner_1RB_Left	22.60	24.53	PASS
N2	30kHz	20MHz	DFT-QPSK	High	Inner_1RB_Right	22.72	24.65	PASS
N2	30kHz	20MHz	DFT-QPSK	High	Inner_Full	22.90	24.83	PASS
N2	30kHz	20MHz	DFT-16QAM	Low	Inner_1RB_Left	21.42	23.35	PASS
N2	30kHz	20MHz	DFT-16QAM	Low	Inner_1RB_Right	21.71	23.64	PASS
N2	30kHz	20MHz	DFT-16QAM	Low	Inner_Full	21.56	23.49	PASS
N2	30kHz	20MHz	DFT-16QAM	Mid	Inner_1RB_Left	21.62	23.55	PASS
N2	30kHz	20MHz	DFT-16QAM	Mid	Inner_1RB_Right	21.49	23.42	PASS
N2	30kHz	20MHz	DFT-16QAM	Mid	Inner_Full	22.00	23.93	PASS
N2	30kHz	20MHz	DFT-16QAM	High	Inner_1RB_Left	21.55	23.48	PASS
N2	30kHz	20MHz	DFT-16QAM	High	Inner_1RB_Right	21.69	23.62	PASS
N2	30kHz	20MHz	DFT-16QAM	High	Inner_Full	21.94	23.87	PASS
N2	30kHz	20MHz	DFT-64QAM	Low	Inner_1RB_Left	19.90	21.83	PASS
N2	30kHz	20MHz	DFT-64QAM	Low	Inner_1RB_Right	20.14	22.07	PASS
N2	30kHz	20MHz	DFT-64QAM	Low	Inner_Full	20.21	22.14	PASS
N2	30kHz	20MHz	DFT-64QAM	Mid	Inner_1RB_Left	20.05	21.98	PASS
N2	30kHz	20MHz	DFT-64QAM	Mid	Inner_1RB_Right	19.98	21.91	PASS
N2	30kHz	20MHz	DFT-64QAM	Mid	Inner_Full	20.52	22.45	PASS
N2	30kHz	20MHz	DFT-64QAM	High	Inner_1RB_Left	20.09	22.02	PASS
N2	30kHz	20MHz	DFT-64QAM	High	Inner_1RB_Right	20.11	22.04	PASS
N2	30kHz	20MHz	DFT-64QAM	High	Inner_Full	20.43	22.36	PASS
N2	30kHz	20MHz	DFT-256QAM	Low	Inner_1RB_Left	18.39	20.32	PASS
N2	30kHz	20MHz	DFT-256QAM	Low	Inner_1RB_Right	18.51	20.44	PASS
N2	30kHz	20MHz	DFT-256QAM	Low	Inner_Full	18.12	20.05	PASS
N2	30kHz	20MHz	DFT-256QAM	Mid	Inner_1RB_Left	18.51	20.44	PASS
N2	30kHz	20MHz	DFT-256QAM	Mid	Inner_1RB_Right	18.41	20.34	PASS
N2	30kHz	20MHz	DFT-256QAM	Mid	Inner_Full	18.49	20.42	PASS
N2	30kHz	20MHz	DFT-256QAM	High	Inner_1RB_Left	18.35	20.28	PASS
N2	30kHz	20MHz	DFT-256QAM	High	Inner_1RB_Right	18.45	20.38	PASS
N2	30kHz	20MHz	DFT-256QAM	High	Inner_Full	18.30	20.23	PASS
N2	30kHz	20MHz	CP-QPSK	Low	Inner_1RB_Left	21.13	23.06	PASS
N2	30kHz	20MHz	CP-QPSK	Low	Inner_1RB_Right	21.22	23.15	PASS
N2	30kHz	20MHz	CP-QPSK	Low	Inner_Full	21.24	23.17	PASS
N2	30kHz	20MHz	CP-QPSK	Mid	Inner_1RB_Left	21.21	23.14	PASS



Unless otherwise agreed in writing, this document is issued by the Company subject to its General Conditions of Service printed overleaf, available on request or accessible at <http://www.sgs.com/en/Terms-and-Conditions.aspx> and, for electronic format documents, subject to Terms and Conditions for Electronic Documents at <http://www.sgs.com/en/Terms-and-Conditions/Terms-e-Documents.aspx>. Attention is drawn to the limitation of liability, indemnification and jurisdiction issues defined therein. Any holder of this document is advised that information contained hereon reflects the Company's findings at the time of its intervention only and within the limits of Client's instructions, if any. The Company's sole responsibility is to its Client and this document does not exonerate parties to a transaction from exercising all their rights and obligations under the transaction documents. This document cannot be reproduced except in full, without prior written approval of the Company. Any unauthorized alteration, forgery or falsification of the content or appearance of this document is unlawful and offenders may be prosecuted to the fullest extent of the law. Unless otherwise stated the results shown in this test report refer only to the sample(s) tested and such sample(s) are retained for 30 days only.  
**Attention: To check the authenticity of testing / inspection report & certificate, please contact us at telephone: (86-755) 8307 1443, or email: CN.Doccheck@sgs.com**

N2	30kHz	20MHz	CP-QPSK	Mid	Inner_1RB_Right	21.16	23.09	PASS
N2	30kHz	20MHz	CP-QPSK	Mid	Inner_Full	21.39	23.32	PASS
N2	30kHz	20MHz	CP-QPSK	High	Inner_1RB_Left	21.11	23.04	PASS
N2	30kHz	20MHz	CP-QPSK	High	Inner_1RB_Right	21.29	23.22	PASS
N2	30kHz	20MHz	CP-QPSK	High	Inner_Full	21.22	23.15	PASS
N2	30kHz	20MHz	CP-16QAM	Low	Inner_1RB_Left	20.72	22.65	PASS
N2	30kHz	20MHz	CP-16QAM	Low	Inner_1RB_Right	20.85	22.78	PASS
N2	30kHz	20MHz	CP-16QAM	Low	Inner_Full	20.73	22.66	PASS
N2	30kHz	20MHz	CP-16QAM	Mid	Inner_1RB_Left	20.87	22.8	PASS
N2	30kHz	20MHz	CP-16QAM	Mid	Inner_1RB_Right	20.81	22.74	PASS
N2	30kHz	20MHz	CP-16QAM	Mid	Inner_Full	21.00	22.93	PASS
N2	30kHz	20MHz	CP-16QAM	High	Inner_1RB_Left	20.86	22.79	PASS
N2	30kHz	20MHz	CP-16QAM	High	Inner_1RB_Right	20.92	22.85	PASS
N2	30kHz	20MHz	CP-16QAM	High	Inner_Full	21.00	22.93	PASS
N2	30kHz	20MHz	CP-64QAM	Low	Inner_1RB_Left	18.70	20.63	PASS
N2	30kHz	20MHz	CP-64QAM	Low	Inner_1RB_Right	18.94	20.87	PASS
N2	30kHz	20MHz	CP-64QAM	Low	Inner_Full	19.14	21.07	PASS
N2	30kHz	20MHz	CP-64QAM	Mid	Inner_1RB_Left	19.01	20.94	PASS
N2	30kHz	20MHz	CP-64QAM	Mid	Inner_1RB_Right	18.81	20.74	PASS
N2	30kHz	20MHz	CP-64QAM	Mid	Inner_Full	19.62	21.55	PASS
N2	30kHz	20MHz	CP-64QAM	High	Inner_1RB_Left	18.92	20.85	PASS
N2	30kHz	20MHz	CP-64QAM	High	Inner_1RB_Right	18.93	20.86	PASS
N2	30kHz	20MHz	CP-64QAM	High	Inner_Full	19.50	21.43	PASS
N2	30kHz	20MHz	CP-256QAM	Low	Inner_1RB_Left	16.23	18.16	PASS
N2	30kHz	20MHz	CP-256QAM	Low	Inner_1RB_Right	16.49	18.42	PASS
N2	30kHz	20MHz	CP-256QAM	Low	Inner_Full	16.02	17.95	PASS
N2	30kHz	20MHz	CP-256QAM	Mid	Inner_1RB_Left	16.55	18.48	PASS
N2	30kHz	20MHz	CP-256QAM	Mid	Inner_1RB_Right	16.28	18.21	PASS
N2	30kHz	20MHz	CP-256QAM	Mid	Inner_Full	16.37	18.3	PASS
N2	30kHz	20MHz	CP-256QAM	High	Inner_1RB_Left	16.33	18.26	PASS
N2	30kHz	20MHz	CP-256QAM	High	Inner_1RB_Right	16.41	18.34	PASS
N2	30kHz	20MHz	CP-256QAM	High	Inner_Full	16.31	18.24	PASS

**Note:**

a: For getting the EIRP (Efficient Isotropic Radiated Power) in substitution method, the following formula should be taken to calculate it,

$$\text{EIRP [dBm]} = \text{Conducted Power [dBm]} + \text{Gain [dBi]}$$

$$\text{ERP [dBm]} = \text{Conducted Power [dBm]} + \text{Gain [dBi]} - 2.15$$



Unless otherwise agreed in writing, this document is issued by the Company subject to its General Conditions of Service printed overleaf, available on request or accessible at <http://www.sgs.com/en/Terms-and-Conditions.aspx> and, for electronic format documents, subject to Terms and Conditions for Electronic Documents at <http://www.sgs.com/en/Terms-and-Conditions/Terms-e-Documents.aspx>. Attention is drawn to the limitation of liability, indemnification and jurisdiction issues defined therein. Any holder of this document is advised that information contained hereon reflects the Company's findings at the time of its intervention only and within the limits of Client's instructions, if any. The Company's sole responsibility is to its Client and this document does not exonerate parties to a transaction from exercising all their rights and obligations under the transaction documents. This document cannot be reproduced except in full, without prior written approval of the Company. Any unauthorized alteration, forgery or falsification of the content or appearance of this document is unlawful and offenders may be prosecuted to the fullest extent of the law. Unless otherwise stated the results shown in this test report refer only to the sample(s) tested and such sample(s) are retained for 30 days only.  
**Attention: To check the authenticity of testing / inspection report & certificate, please contact us at telephone: (86-755) 8307 1443, or email: CN.Doccheck@sgs.com**



**Peak-to-Average Ratio(CCDF) for SA  
Test Result**

BandName	SCS	Bandwidth	Modulation	Channel	RBSize	Result	Limit	Verdict
DC_12A_N2A	15kHz	20MHz	DFT-QPSK	Mid	Outer_Full	6.48	≤13	PASS
DC_12A_N2A	15kHz	20MHz	CP-QPSK	Mid	Outer_Full	9	≤13	PASS



Unless otherwise agreed in writing, this document is issued by the Company subject to its General Conditions of Service printed overleaf, available on request or accessible at <http://www.sgs.com/en/Terms-and-Conditions.aspx> and, for electronic format documents, subject to Terms and Conditions for Electronic Documents at <http://www.sgs.com/en/Terms-and-Conditions/Terms-e-Documents.aspx>. Attention is drawn to the limitation of liability, indemnification and jurisdiction issues defined therein. Any holder of this document is advised that information contained hereon reflects the Company's findings at the time of its intervention only and within the limits of Client's instructions, if any. The Company's sole responsibility is to its Client and this document does not exonerate parties to a transaction from exercising all their rights and obligations under the transaction documents. This document cannot be reproduced except in full, without prior written approval of the Company. Any unauthorized alteration, forgery or falsification of the content or appearance of this document is unlawful and offenders may be prosecuted to the fullest extent of the law. Unless otherwise stated the results shown in this test report refer only to the sample(s) tested and such sample(s) are retained for 30 days only.  
**Attention: To check the authenticity of testing /inspection report & certificate, please contact us at telephone: (86-755) 8307 1443, or email: CN.Doccheck@sgs.com**

**Test Graphs**

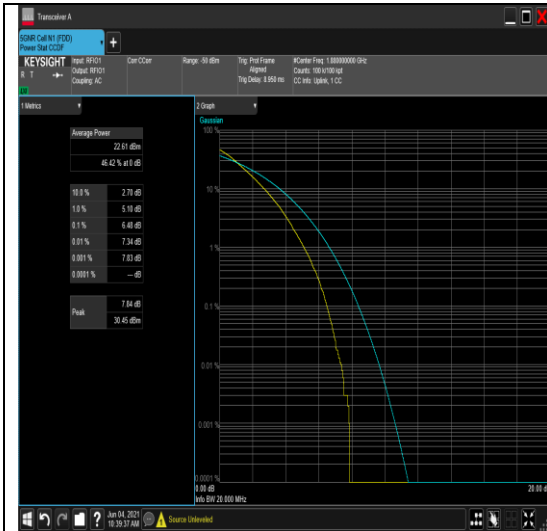

NTNV-DC\_12A\_N2A-15kHz-20MHz-DFT-QPSK-Mid-Outer\_Full-----≤13-PASS

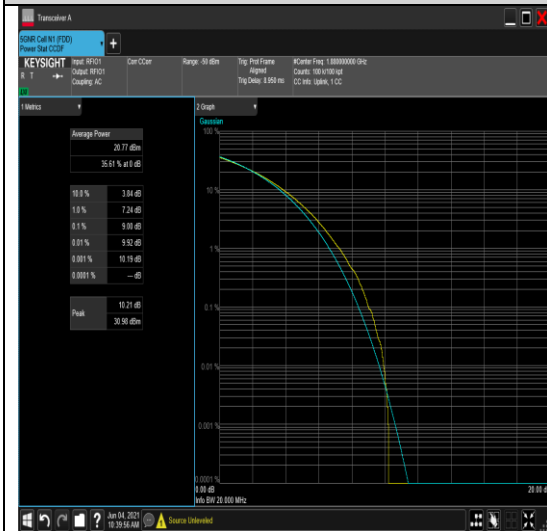

NTNV-DC\_12A\_N2A-15kHz-20MHz-CP-QPSK-Mid-Outer\_Full-----≤13-PASS



# Modulation Characteristics

## Test Plots

### Test Band = N2

Test Mode = TM1 20MHz

Test Channel = MCH

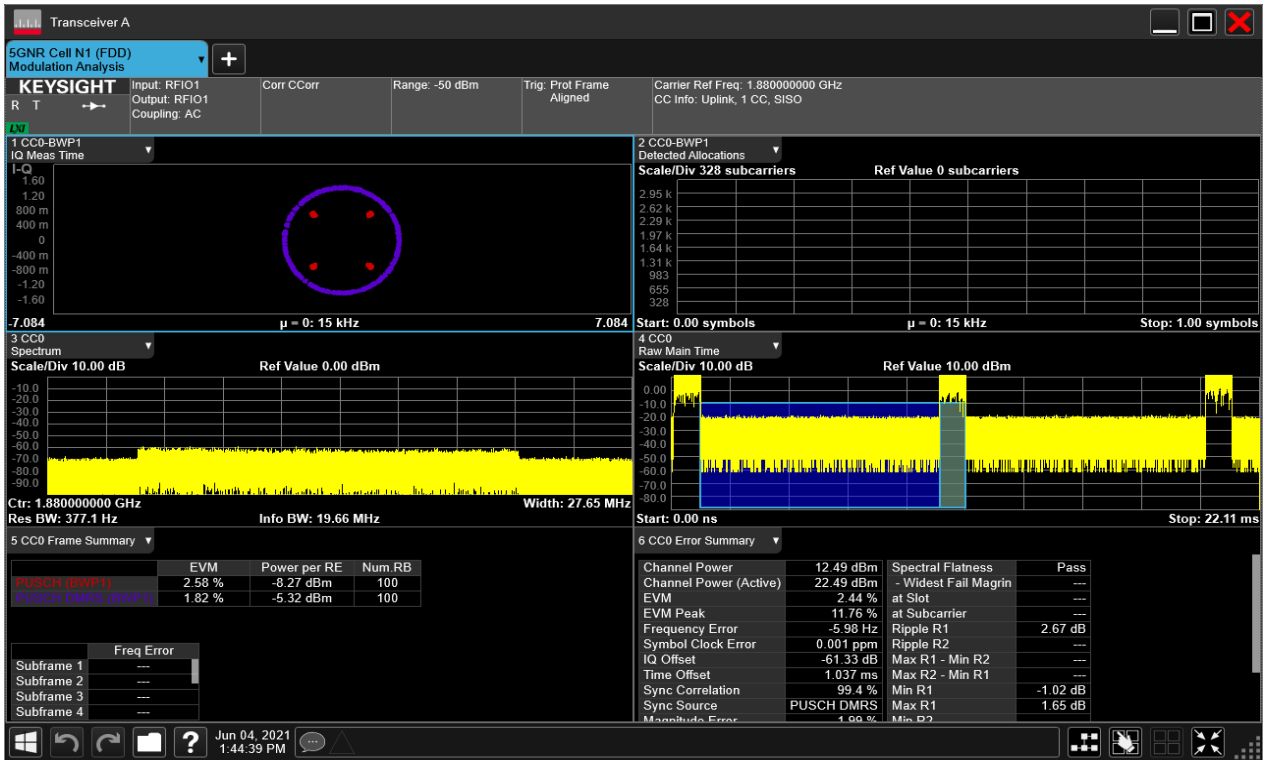

Unless otherwise agreed in writing, this document is issued by the Company subject to its General Conditions of Service printed overleaf, available on request or accessible at <http://www.sgs.com/en/Terms-and-Conditions.aspx> and, for electronic format documents, subject to Terms and Conditions for Electronic Documents at <http://www.sgs.com/en/Terms-and-Conditions/Terms-e-Documents.aspx>. Attention is drawn to the limitation of liability, indemnification and jurisdiction issues defined therein. Any holder of this document is advised that information contained hereon reflects the Company's findings at the time of its intervention only and within the limits of Client's instructions, if any. The Company's sole responsibility is to its Client and this document does not exonerate parties to a transaction from exercising all their rights and obligations under the transaction documents. This document cannot be reproduced except in full, without prior written approval of the Company. Any unauthorized alteration, forgery or falsification of the content or appearance of this document is unlawful and offenders may be prosecuted to the fullest extent of the law. Unless otherwise stated the results shown in this test report refer only to the sample(s) tested and such sample(s) are retained for 30 days only.  
**Attention: To check the authenticity of testing / inspection report & certificate, please contact us at telephone: (86-755) 8307 1443, or email: CN.Doccheck@sgs.com**



Test Mode = TM2 20MHz

Test Channel = MCH

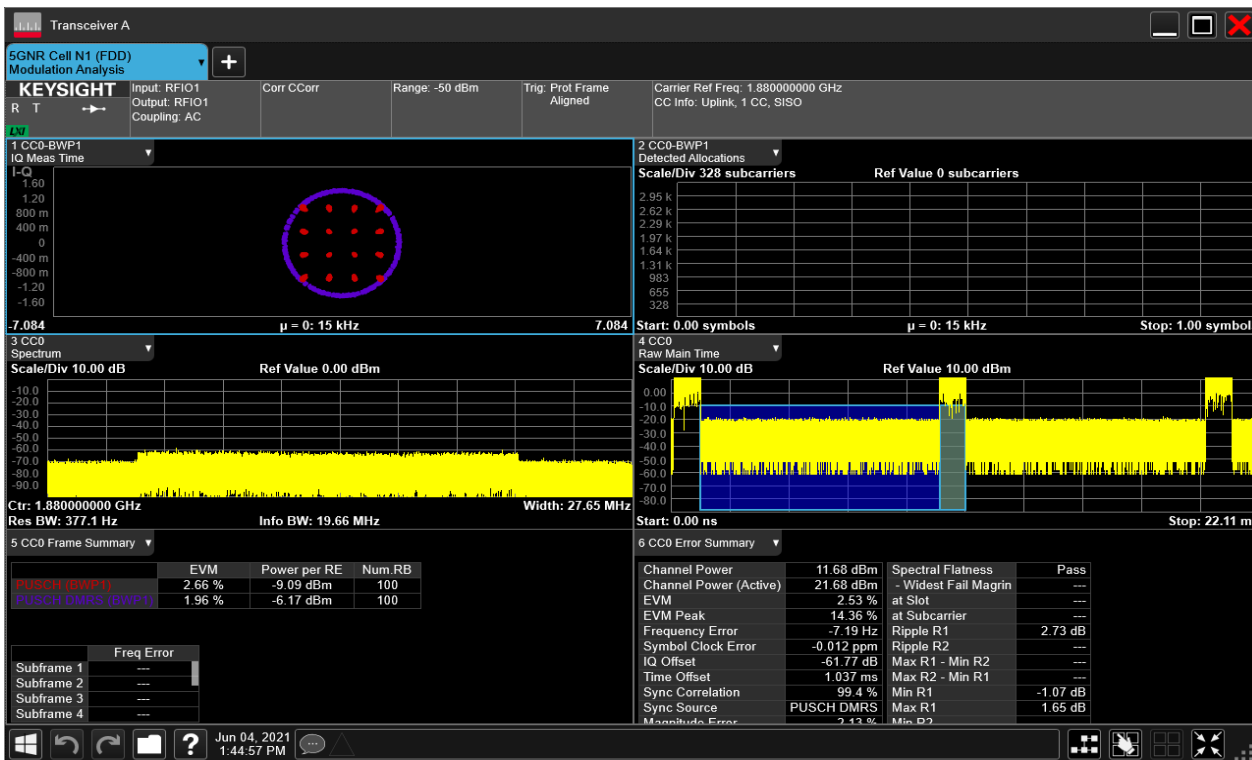

Test Mode = TM3 20MHz

Test Channel = MCH

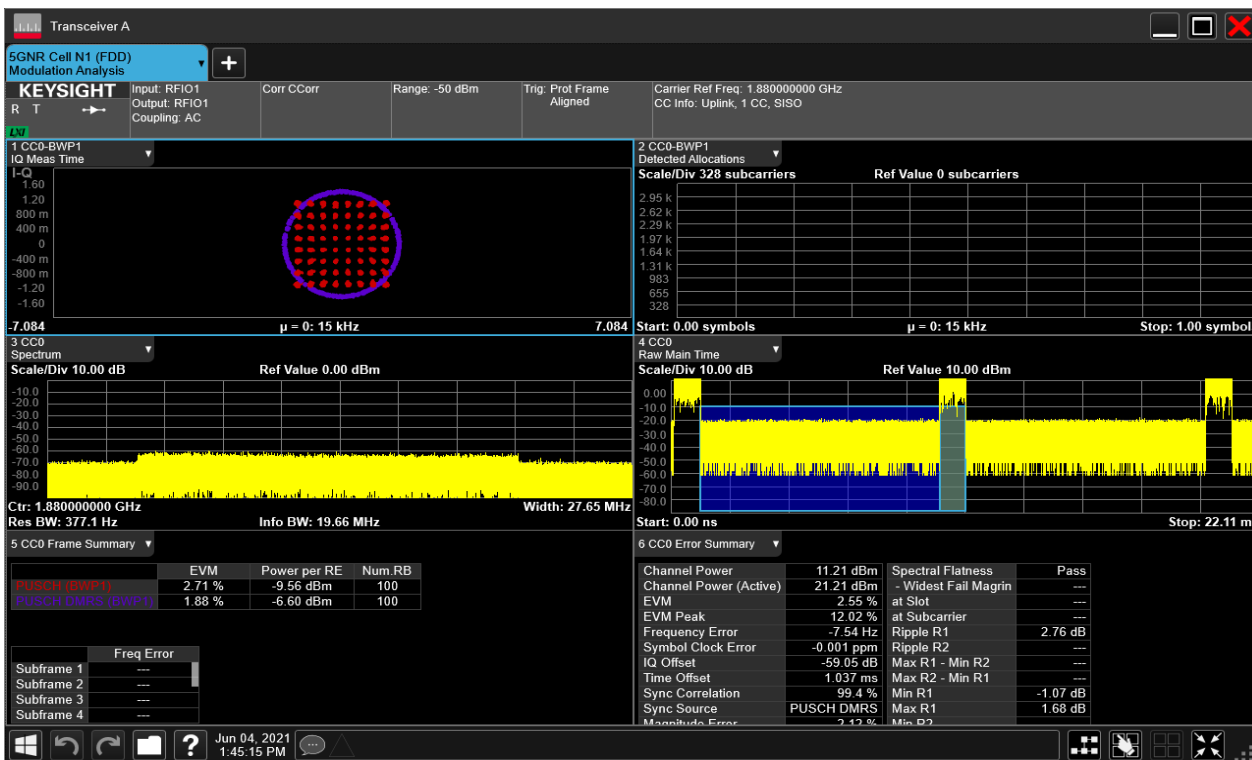

Unless otherwise agreed in writing, this document is issued by the Company subject to its General Conditions of Service printed overleaf, available on request or accessible at <http://www.sgs.com/en/Terms-and-Conditions.aspx> and, for electronic format documents, subject to Terms and Conditions for Electronic Documents at <http://www.sgs.com/en/Terms-and-Conditions/Terms-e-Documents.aspx>. Attention is drawn to the limitation of liability, indemnification and jurisdiction issues defined therein. Any holder of this document is advised that information contained hereon reflects the Company's findings at the time of its intervention only and within the limits of Client's instructions, if any. The Company's sole responsibility is to its Client and this document does not exonerate parties to a transaction from exercising all their rights and obligations under the transaction documents. This document cannot be reproduced except in full, without prior written approval of the Company. Any unauthorized alteration, forgery or falsification of the content or appearance of this document is unlawful and offenders may be prosecuted to the fullest extent of the law. Unless otherwise stated the results shown in this test report refer only to the sample(s) tested and such sample(s) are retained for 30 days only.  
**Attention: To check the authenticity of testing/inspection report & certificate, please contact us at telephone: (86-755) 8307 1443, or email: CN.Doccheck@sgs.com**

Test Mode = TM4 20MHz  
Test Channel = MCH

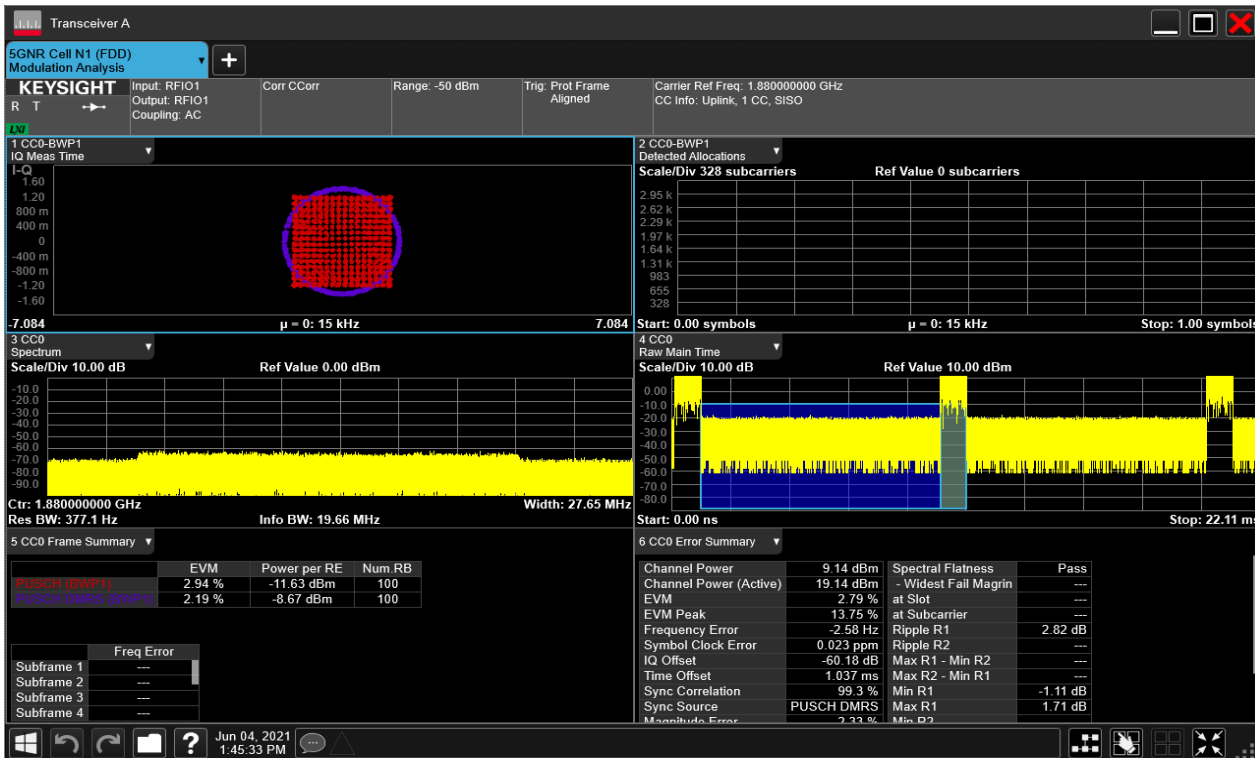

Test Mode = TM5 20MHz  
Test Channel = MCH

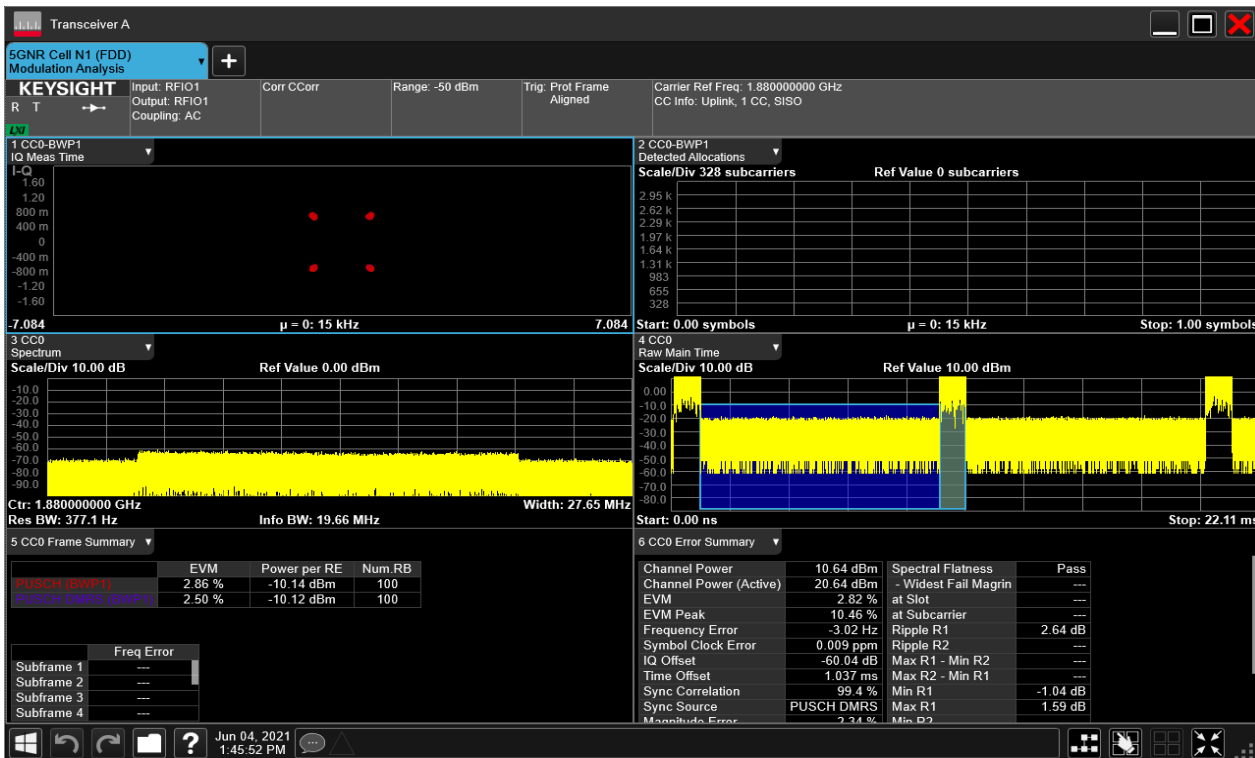

Unless otherwise agreed in writing, this document is issued by the Company subject to its General Conditions of Service printed overleaf, available on request or accessible at <http://www.sgs.com/en/Terms-and-Conditions.aspx> and, for electronic format documents, subject to Terms and Conditions for Electronic Documents at <http://www.sgs.com/en/Terms-and-Conditions/Terms-e-Documents.aspx>. Attention is drawn to the limitation of liability, indemnification and jurisdiction issues defined therein. Any holder of this document is advised that information contained hereon reflects the Company's findings at the time of its intervention only and within the limits of Client's instructions, if any. The Company's sole responsibility is to its Client and this document does not exonerate parties to a transaction from exercising all their rights and obligations under the transaction documents. This document cannot be reproduced except in full, without prior written approval of the Company. Any unauthorized alteration, forgery or falsification of the content or appearance of this document is unlawful and offenders may be prosecuted to the fullest extent of the law. Unless otherwise stated the results shown in this test report refer only to the sample(s) tested and such sample(s) are retained for 30 days only.  
**Attention: To check the authenticity of testing/inspection report & certificate, please contact us at telephone: (86-755) 8307 1443, or email: CN.Doccheck@sgs.com**

Test Mode = TM6 20MHz  
Test Channel = MCH

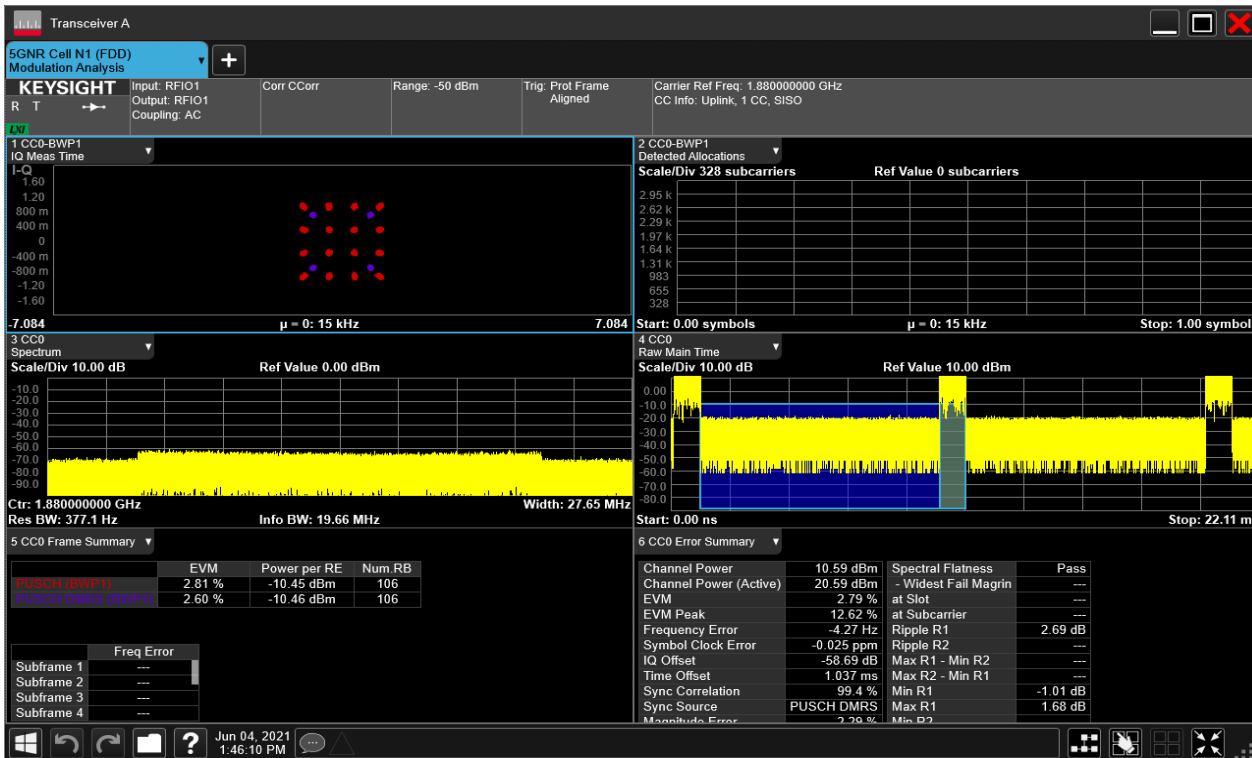

Test Mode = TM7 20MHz  
Test Channel = MCH

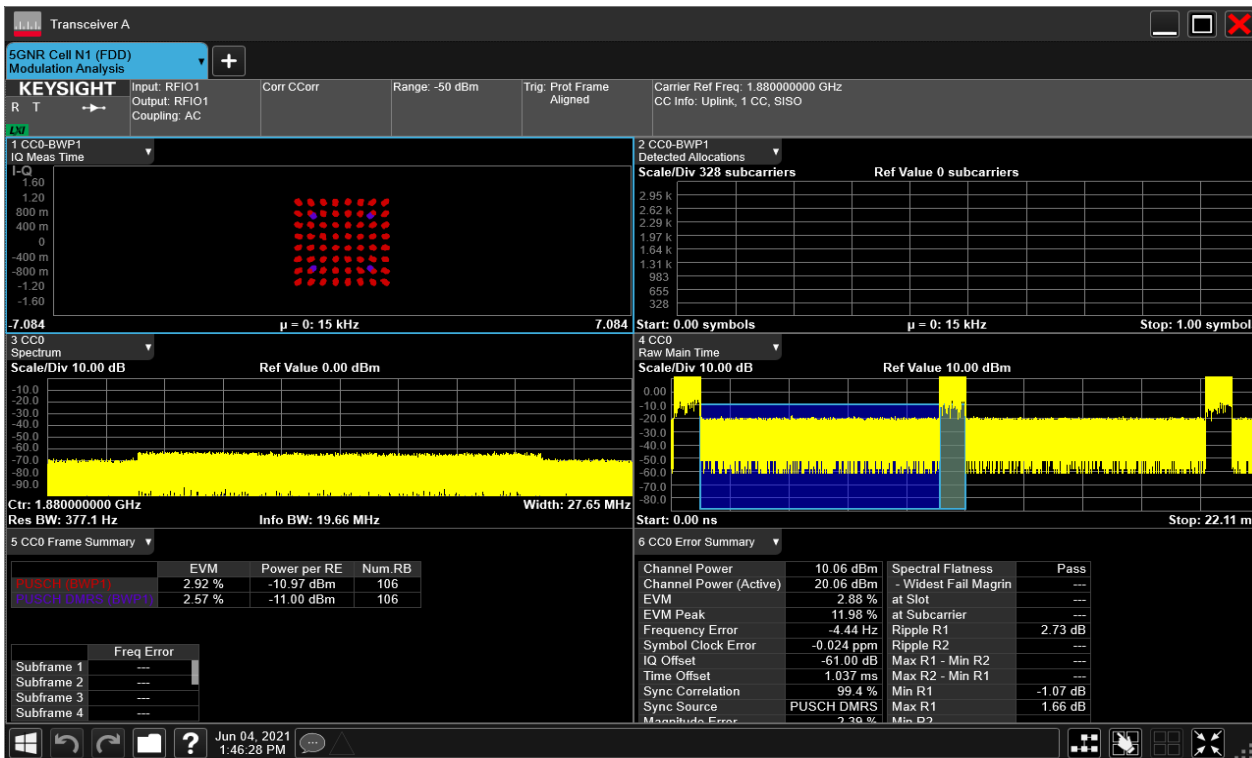

Unless otherwise agreed in writing, this document is issued by the Company subject to its General Conditions of Service printed overleaf, available on request or accessible at <http://www.sgs.com/en/Terms-and-Conditions.aspx> and, for electronic format documents, subject to Terms and Conditions for Electronic Documents at <http://www.sgs.com/en/Terms-and-Conditions/Terms-e-Documents.aspx>. Attention is drawn to the limitation of liability, indemnification and jurisdiction issues defined therein. Any holder of this document is advised that information contained hereon reflects the Company's findings at the time of its intervention only and within the limits of Client's instructions, if any. The Company's sole responsibility is to its Client and this document does not exonerate parties to a transaction from exercising all their rights and obligations under the transaction documents. This document cannot be reproduced except in full, without prior written approval of the Company. Any unauthorized alteration, forgery or falsification of the content or appearance of this document is unlawful and offenders may be prosecuted to the fullest extent of the law. Unless otherwise stated the results shown in this test report refer only to the sample(s) tested and such sample(s) are retained for 30 days only.  
Attention: To check the authenticity of testing/inspection report & certificate, please contact us at telephone: (86-755) 8307 1443, or email: CN.Doccheck@sgs.com



Test Mode = TM8 20MHz  
Test Channel = MCH

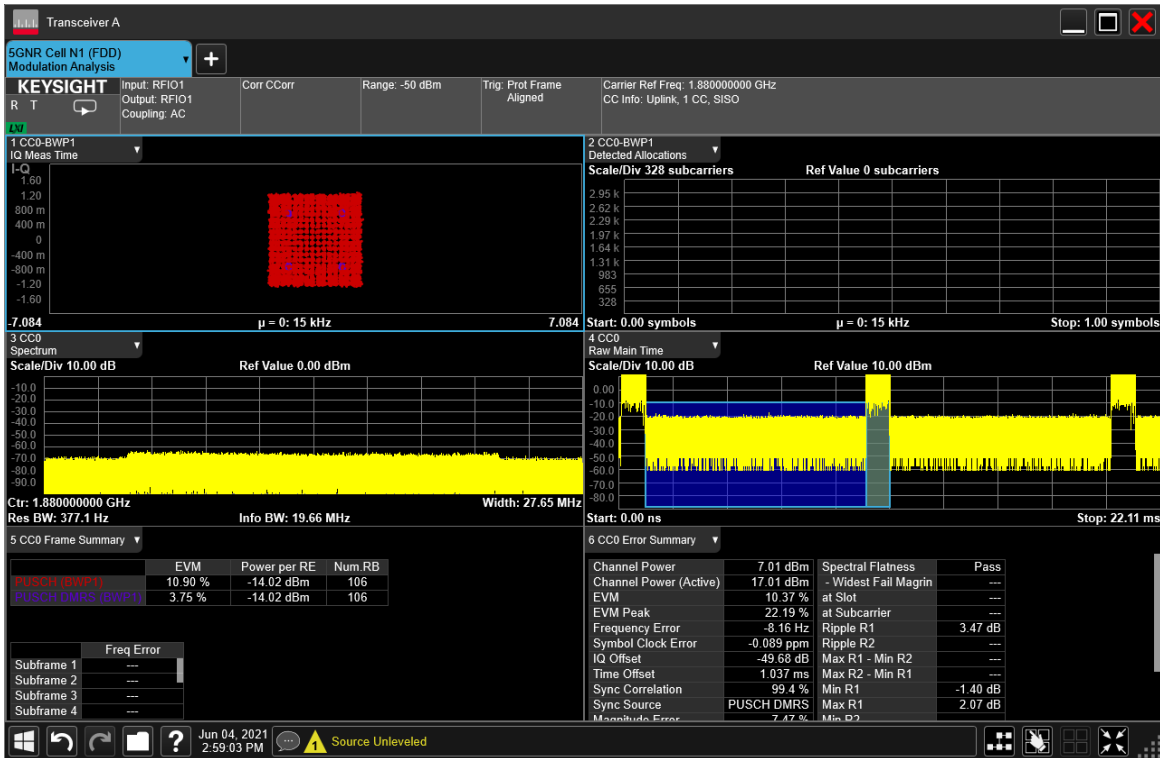

**REMARK:**

1) All antenna and all modulation had been tested, but only the worst case data displayed in this report



Unless otherwise agreed in writing, this document is issued by the Company subject to its General Conditions of Service printed overleaf, available on request or accessible at <http://www.sgs.com/en/Terms-and-Conditions.aspx> and, for electronic format documents, subject to Terms and Conditions for Electronic Documents at <http://www.sgs.com/en/Terms-and-Conditions/Terms-e-Documents.aspx>. Attention is drawn to the limitation of liability, indemnification and jurisdiction issues defined therein. Any holder of this document is advised that information contained hereon reflects the Company's findings at the time of its intervention only and within the limits of Client's instructions, if any. The Company's sole responsibility is to its Client and this document does not exonerate parties to a transaction from exercising all their rights and obligations under the transaction documents. This document cannot be reproduced except in full, without prior written approval of the Company. Any unauthorized alteration, forgery or falsification of the content or appearance of this document is unlawful and offenders may be prosecuted to the fullest extent of the law. Unless otherwise stated the results shown in this test report refer only to the sample(s) tested and such sample(s) are retained for 30 days only.  
**Attention: To check the authenticity of testing / inspection report & certificate, please contact us at telephone: (86-755) 8307 1443, or email: CN.Doccheck@sgs.com**

**26dB Bandwidth and Occupied Bandwidth for SA Test Result**

NR Band	Bandwidth	SCS	Modulation	Channel	RB Config	OBW (MHz)	EBW (MHz)	Verdict
N2	5MHz	15KHz	TM1	376000	Outer Full	4.47	5.02	PASS
N2	5MHz	15KHz	TM2	376000	Outer Full	4.46	5.05	PASS
N2	5MHz	15KHz	TM3	376000	Outer Full	4.47	4.70	PASS
N2	5MHz	15KHz	TM4	376000	Outer Full	4.46	4.72	PASS
N2	5MHz	15KHz	TM5	376000	Outer Full	4.45	5.17	PASS
N2	5MHz	15KHz	TM6	376000	Outer Full	4.48	4.74	PASS
N2	5MHz	15KHz	TM7	376000	Outer Full	4.47	4.79	PASS
N2	5MHz	15KHz	TM8	376000	Outer Full	4.47	4.66	PASS
N2	10MHz	15KHz	TM1	376000	Outer Full	8.93	9.40	PASS
N2	10MHz	15KHz	TM2	376000	Outer Full	8.91	9.40	PASS
N2	10MHz	15KHz	TM3	376000	Outer Full	8.93	9.35	PASS
N2	10MHz	15KHz	TM4	376000	Outer Full	8.93	9.31	PASS
N2	10MHz	15KHz	TM5	376000	Outer Full	8.93	9.48	PASS
N2	10MHz	15KHz	TM6	376000	Outer Full	8.94	9.47	PASS
N2	10MHz	15KHz	TM7	376000	Outer Full	8.94	9.93	PASS
N2	10MHz	15KHz	TM8	376000	Outer Full	8.90	9.36	PASS
N2	15MHz	15KHz	TM1	376000	Outer Full	13.45	13.89	PASS
N2	15MHz	15KHz	TM2	376000	Outer Full	13.44	13.81	PASS
N2	15MHz	15KHz	TM3	376000	Outer Full	13.42	13.89	PASS
N2	15MHz	15KHz	TM4	376000	Outer Full	13.39	13.86	PASS
N2	15MHz	15KHz	TM5	376000	Outer Full	14.11	14.62	PASS
N2	15MHz	15KHz	TM6	376000	Outer Full	14.08	14.75	PASS
N2	15MHz	15KHz	TM7	376000	Outer Full	14.16	14.68	PASS
N2	15MHz	15KHz	TM8	376000	Outer Full	14.12	14.56	PASS
N2	20MHz	15KHz	TM1	376000	Outer Full	17.95	18.52	PASS
N2	20MHz	15KHz	TM2	376000	Outer Full	17.93	18.44	PASS
N2	20MHz	15KHz	TM3	376000	Outer Full	17.85	18.73	PASS
N2	20MHz	15KHz	TM4	376000	Outer Full	17.89	18.58	PASS
N2	20MHz	15KHz	TM5	376000	Outer Full	17.82	18.95	PASS
N2	20MHz	15KHz	TM6	376000	Outer Full	17.96	18.65	PASS
N2	20MHz	15KHz	TM7	376000	Outer Full	17.82	18.50	PASS
N2	20MHz	15KHz	TM8	376000	Outer Full	17.84	18.54	PASS



Unless otherwise agreed in writing, this document is issued by the Company subject to its General Conditions of Service printed overleaf, available on request or accessible at <http://www.sgs.com/en/Terms-and-Conditions.aspx> and, for electronic format documents, subject to Terms and Conditions for Electronic Documents at <http://www.sgs.com/en/Terms-and-Conditions/Terms-e-Documents.aspx>. Attention is drawn to the limitation of liability, indemnification and jurisdiction issues defined therein. Any holder of this document is advised that information contained hereon reflects the Company's findings at the time of its intervention only and within the limits of Client's instructions, if any. The Company's sole responsibility is to its Client and this document does not exonerate parties to a transaction from exercising all their rights and obligations under the transaction documents. This document cannot be reproduced except in full, without prior written approval of the Company. Any unauthorized alteration, forgery or falsification of the content or appearance of this document is unlawful and offenders may be prosecuted to the fullest extent of the law. Unless otherwise stated the results shown in this test report refer only to the sample(s) tested and such sample(s) are retained for 30 days only.  
**Attention: To check the authenticity of testing / inspection report & certificate, please contact us at telephone: (86-755) 8307 1443, or email: CN.Doccheck@sgs.com**

Test Graphs

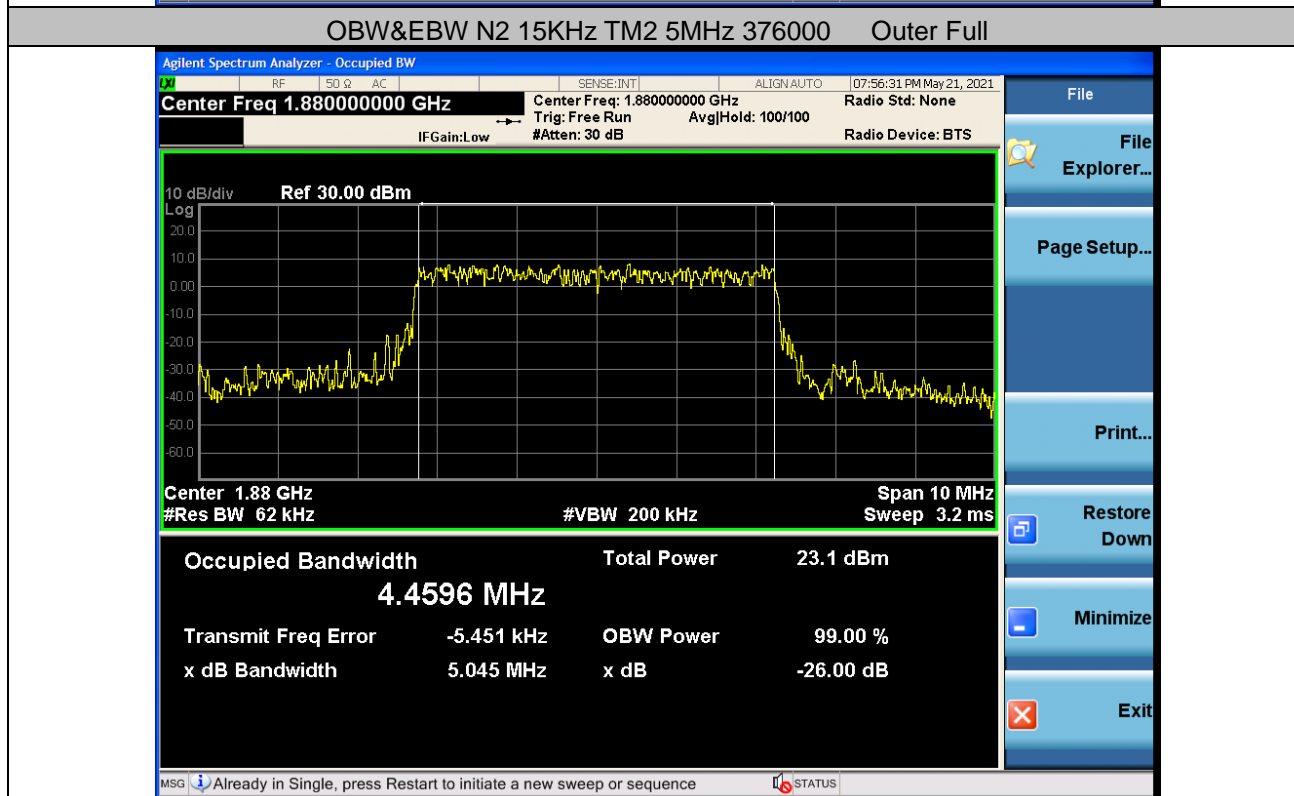
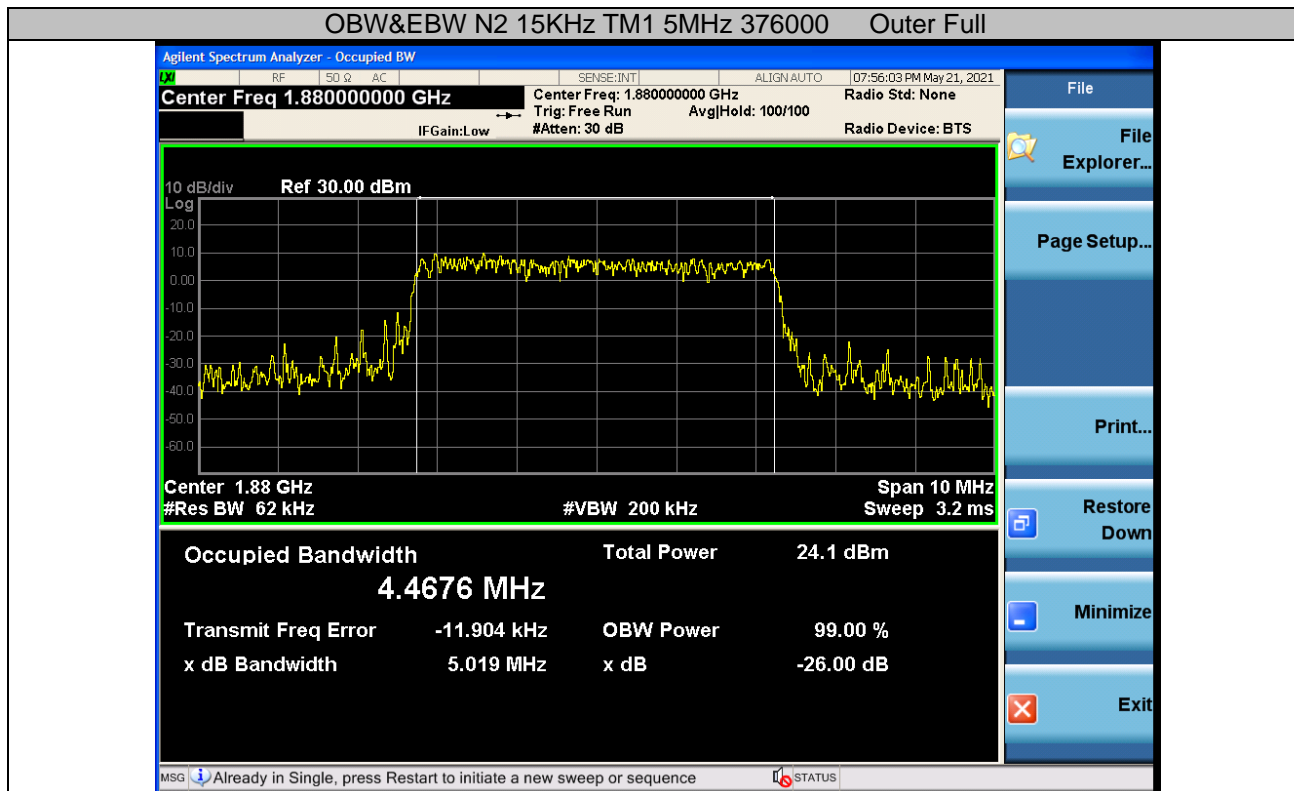

Unless otherwise agreed in writing, this document is issued by the Company subject to its General Conditions of Service printed overleaf, available on request or accessible at <http://www.sgs.com/en/Terms-and-Conditions.aspx> and, for electronic format documents, subject to Terms and Conditions for Electronic Documents at <http://www.sgs.com/en/Terms-and-Conditions/Terms-e-Documents.aspx>. Attention is drawn to the limitation of liability, indemnification and jurisdiction issues defined therein. Any holder of this document is advised that information contained hereon reflects the Company's findings at the time of its intervention only and within the limits of Client's instructions, if any. The Company's sole responsibility is to its Client and this document does not exonerate parties to a transaction from exercising all their rights and obligations under the transaction documents. This document cannot be reproduced except in full, without prior written approval of the Company. Any unauthorized alteration, forgery or falsification of the content or appearance of this document is unlawful and offenders may be prosecuted to the fullest extent of the law. Unless otherwise stated the results shown in this test report refer only to the sample(s) tested and such sample(s) are retained for 30 days only.  
Attention: To check the authenticity of testing / inspection report & certificate, please contact us at telephone: (86-755) 8307 1443, or email: [CN.Doccheck@sgs.com](mailto:CN.Doccheck@sgs.com)



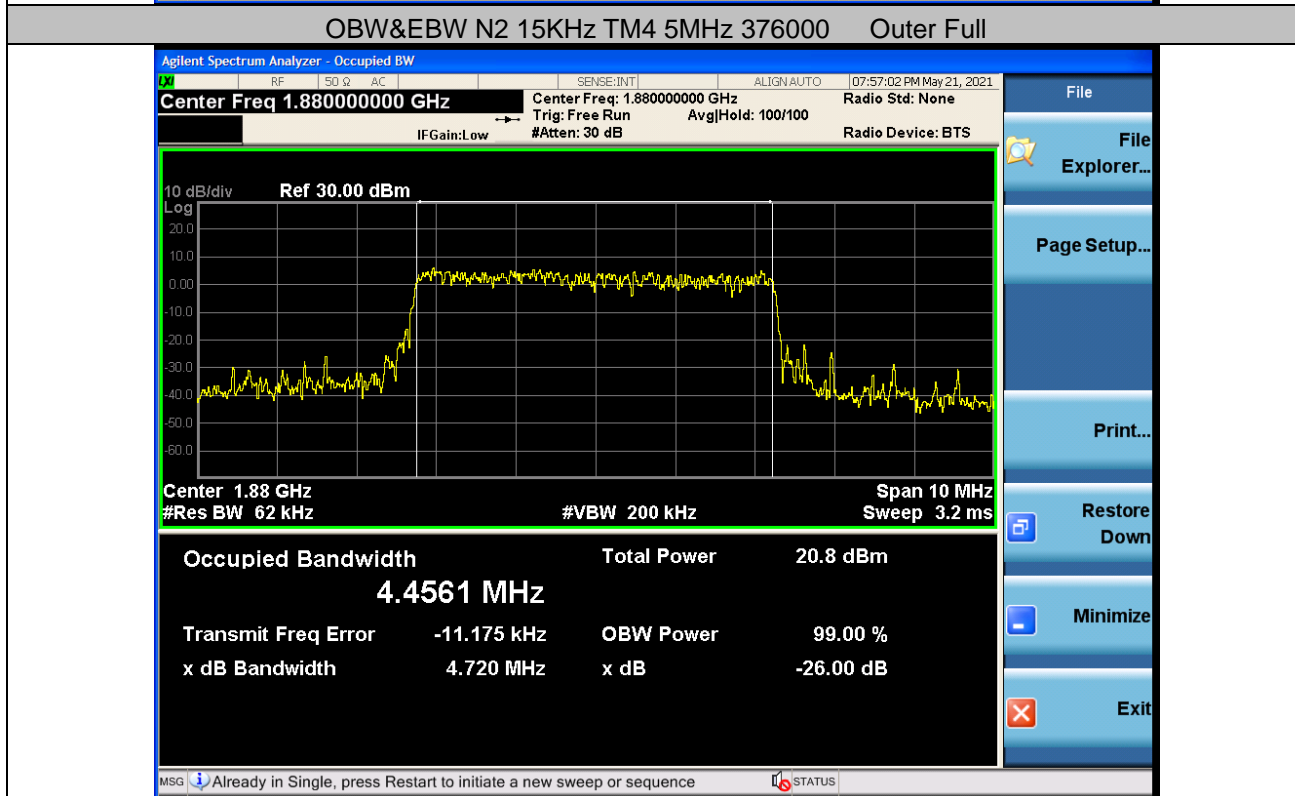
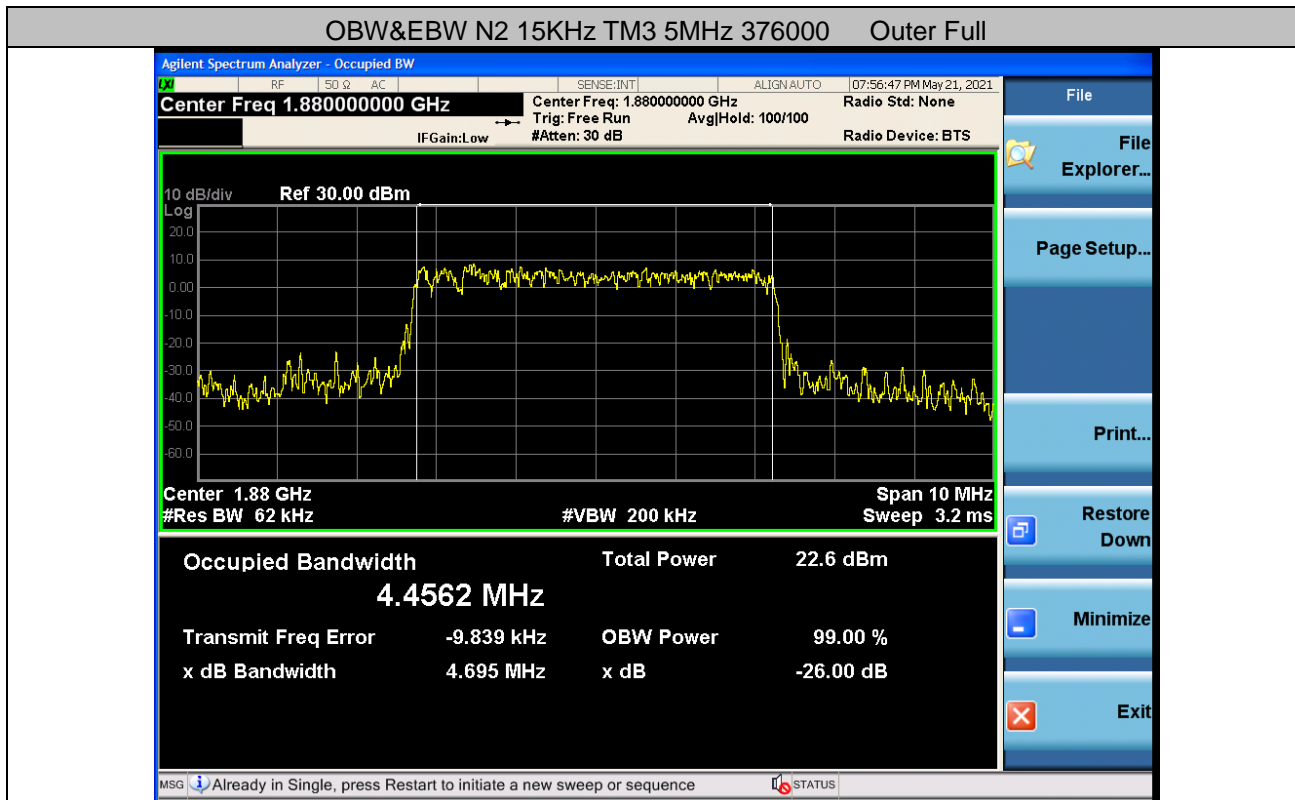

Unless otherwise agreed in writing, this document is issued by the Company subject to its General Conditions of Service printed overleaf, available on request or accessible at <http://www.sgs.com/en/Terms-and-Conditions.aspx> and, for electronic format documents, subject to Terms and Conditions for Electronic Documents at <http://www.sgs.com/en/Terms-and-Conditions/Terms-e-Documents.aspx>. Attention is drawn to the limitation of liability, indemnification and jurisdiction issues defined therein. Any holder of this document is advised that information contained hereon reflects the Company's findings at the time of its intervention only and within the limits of Client's instructions, if any. The Company's sole responsibility is to its Client and this document does not exonerate parties to a transaction from exercising all their rights and obligations under the transaction documents. This document cannot be reproduced except in full, without prior written approval of the Company. Any unauthorized alteration, forgery or falsification of the content or appearance of this document is unlawful and offenders may be prosecuted to the fullest extent of the law. Unless otherwise stated the results shown in this test report refer only to the sample(s) tested and such sample(s) are retained for 30 days only.  
 Attention: To check the authenticity of testing / inspection report & certificate, please contact us at telephone: (86-755) 8307 1443, or email: CN.Doccheck@sgs.com

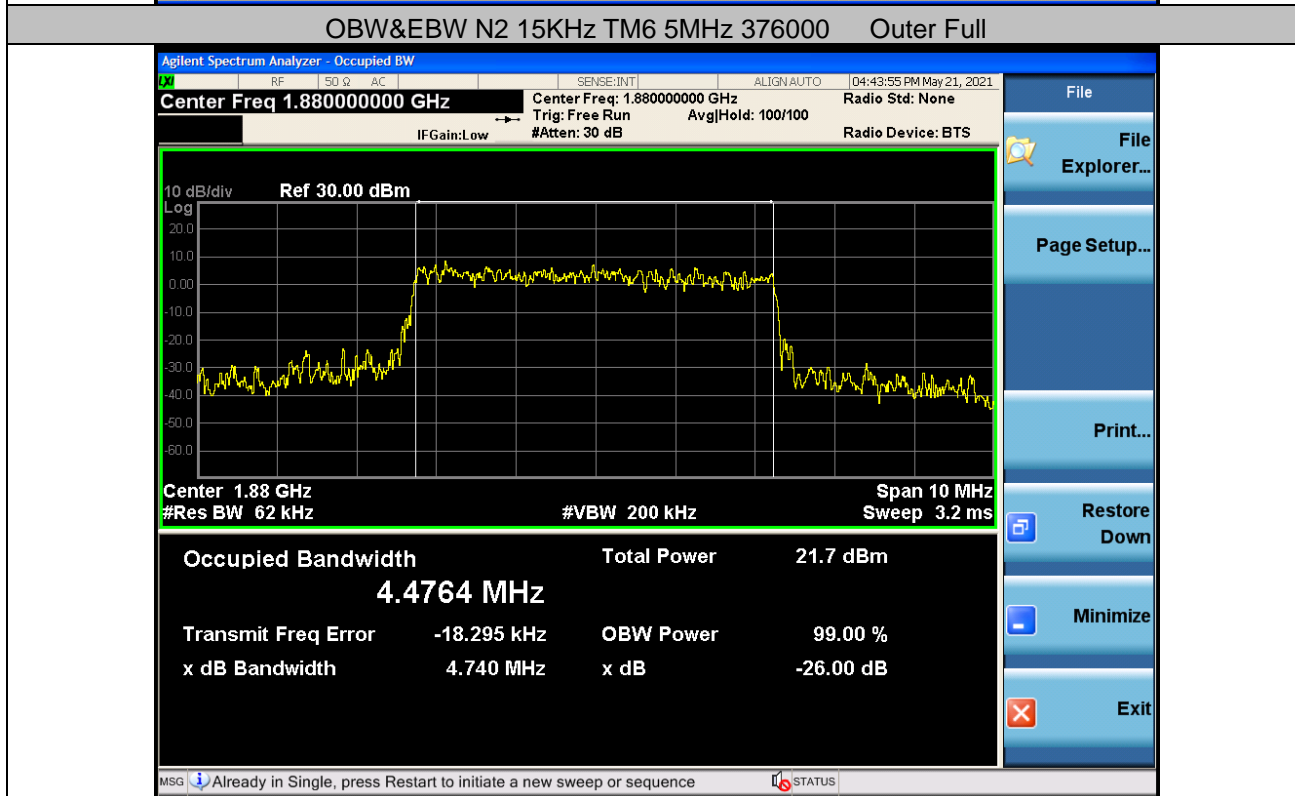
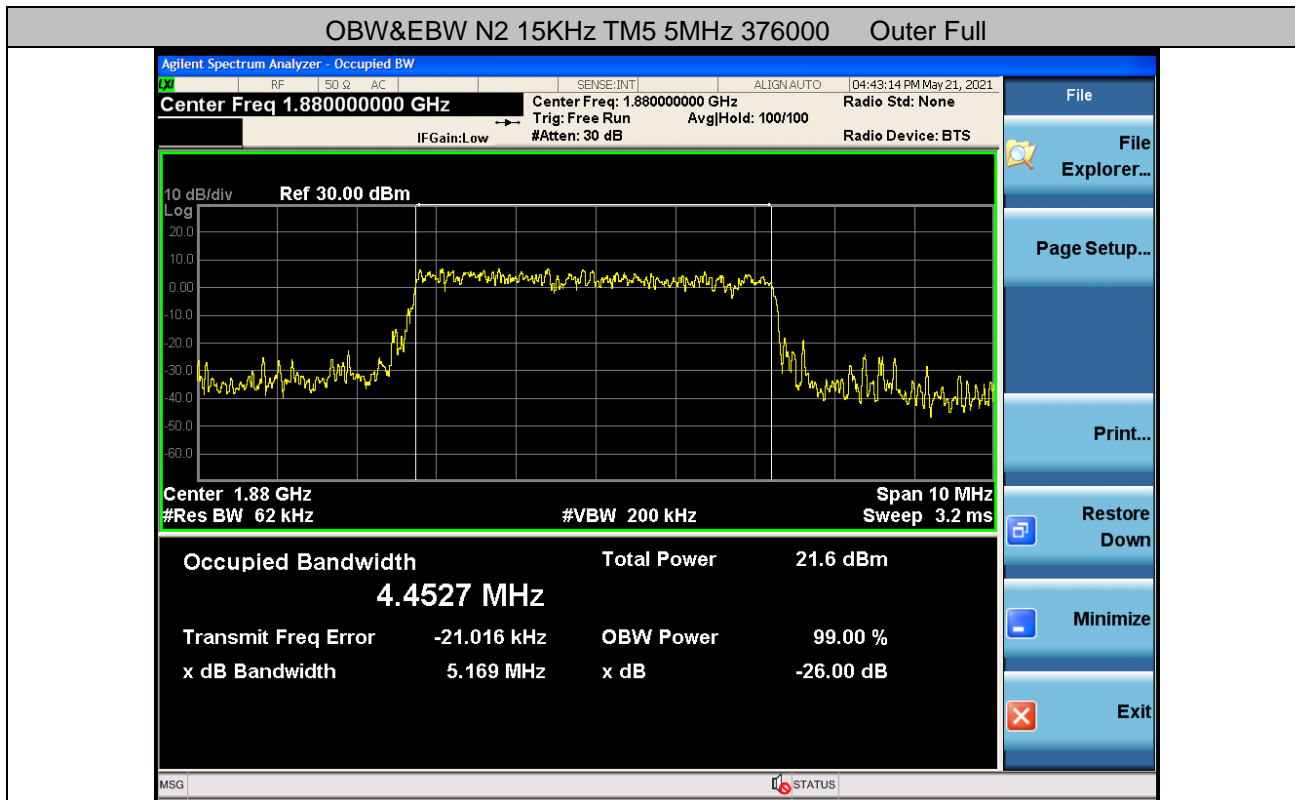

Unless otherwise agreed in writing, this document is issued by the Company subject to its General Conditions of Service printed overleaf, available on request or accessible at <http://www.sgs.com/en/Terms-and-Conditions.aspx> and, for electronic format documents, subject to Terms and Conditions for Electronic Documents at <http://www.sgs.com/en/Terms-and-Conditions/Terms-e-Documents.aspx>. Attention is drawn to the limitation of liability, indemnification and jurisdiction issues defined therein. Any holder of this document is advised that information contained hereon reflects the Company's findings at the time of its intervention only and within the limits of Client's instructions, if any. The Company's sole responsibility is to its Client and this document does not exonerate parties to a transaction from exercising all their rights and obligations under the transaction documents. This document cannot be reproduced except in full, without prior written approval of the Company. Any unauthorized alteration, forgery or falsification of the content or appearance of this document is unlawful and offenders may be prosecuted to the fullest extent of the law. Unless otherwise stated the results shown in this test report refer only to the sample(s) tested and such sample(s) are retained for 30 days only.  
**Attention: To check the authenticity of testing/inspection report & certificate, please contact us at telephone: (86-755) 8307 1443, or email: CN.Doccheck@sgs.com**

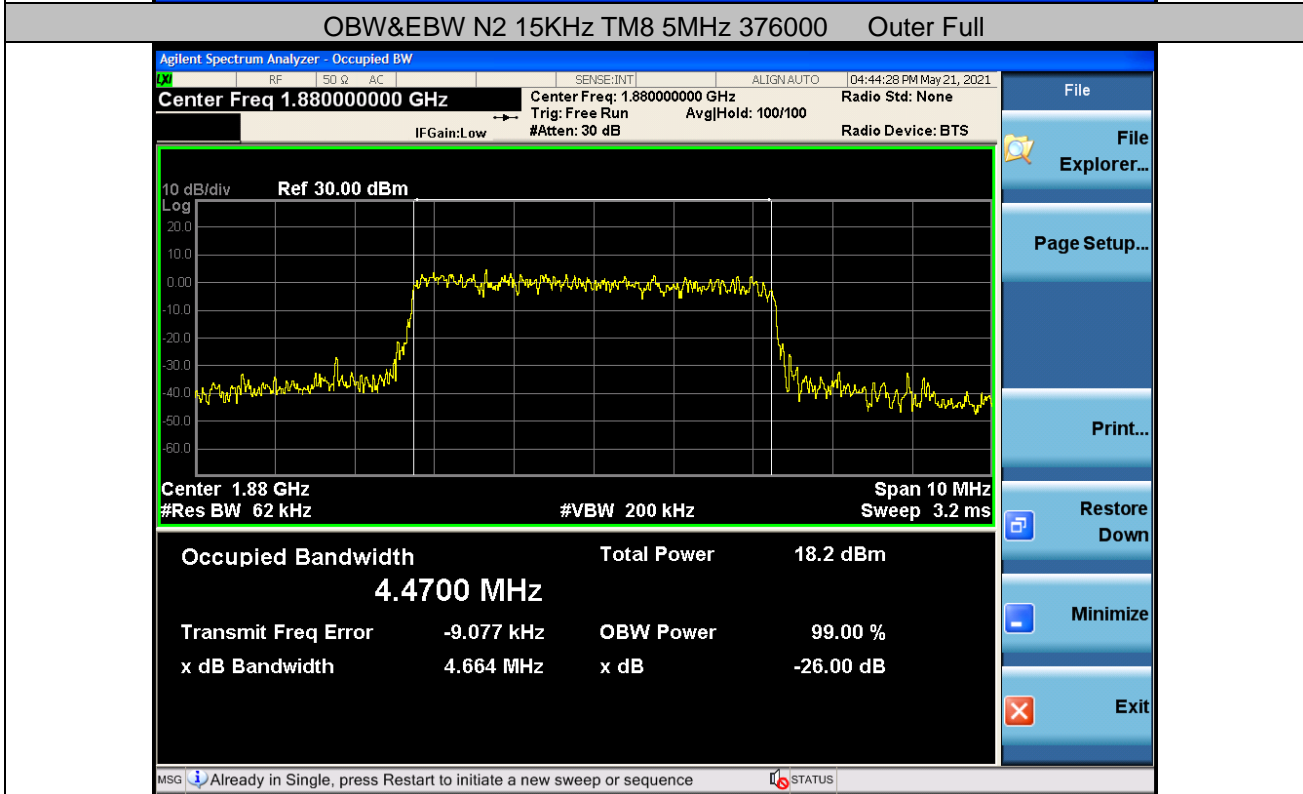
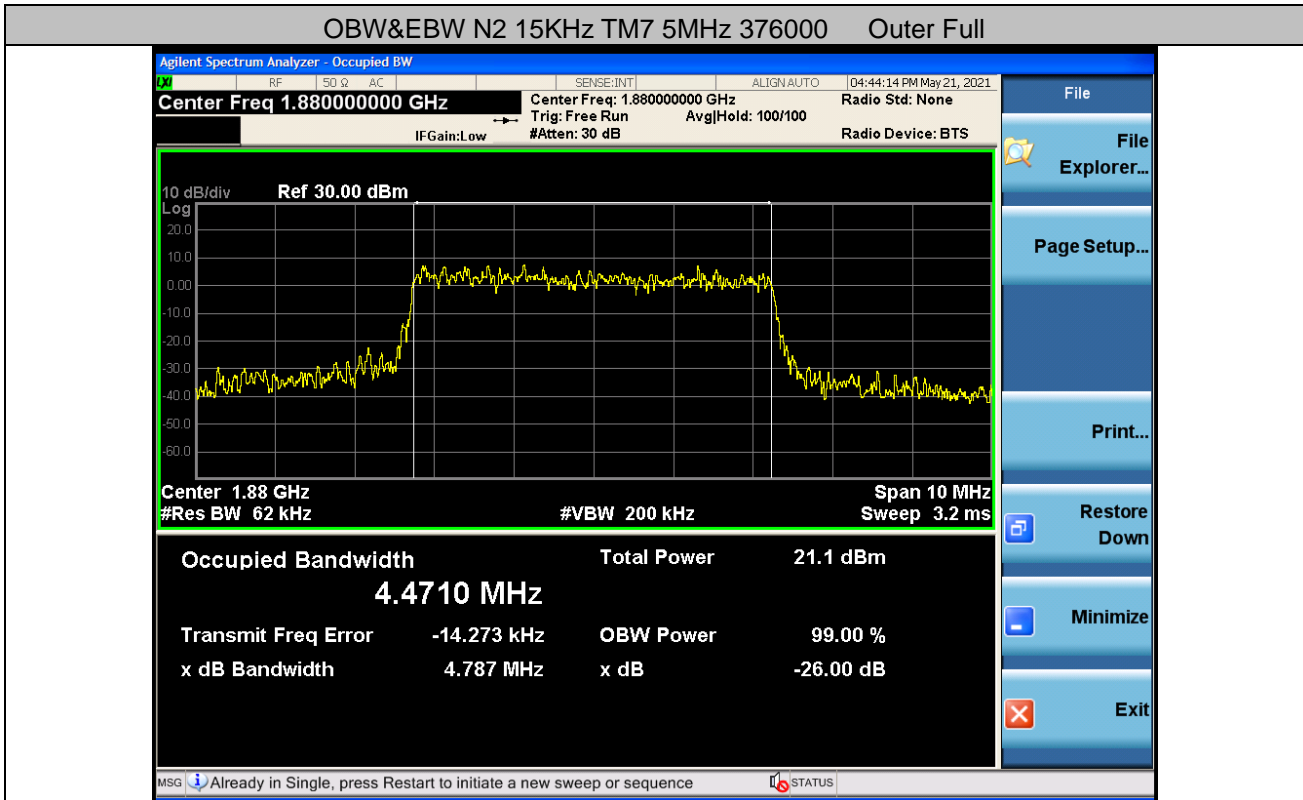

Unless otherwise agreed in writing, this document is issued by the Company subject to its General Conditions of Service printed overleaf, available on request or accessible at <http://www.sgs.com/en/Terms-and-Conditions.aspx> and, for electronic format documents, subject to Terms and Conditions for Electronic Documents at <http://www.sgs.com/en/Terms-and-Conditions/Terms-e-Documents.aspx>. Attention is drawn to the limitation of liability, indemnification and jurisdiction issues defined therein. Any holder of this document is advised that information contained hereon reflects the Company's findings at the time of its intervention only and within the limits of Client's instructions, if any. The Company's sole responsibility is to its Client and this document does not exonerate parties to a transaction from exercising all their rights and obligations under the transaction documents. This document cannot be reproduced except in full, without prior written approval of the Company. Any unauthorized alteration, forgery or falsification of the content or appearance of this document is unlawful and offenders may be prosecuted to the fullest extent of the law. Unless otherwise stated the results shown in this test report refer only to the sample(s) tested and such sample(s) are retained for 30 days only.  
**Attention: To check the authenticity of testing / inspection report & certificate, please contact us at telephone: (86-755) 8307 1443, or email: CN.Doccheck@sgs.com**



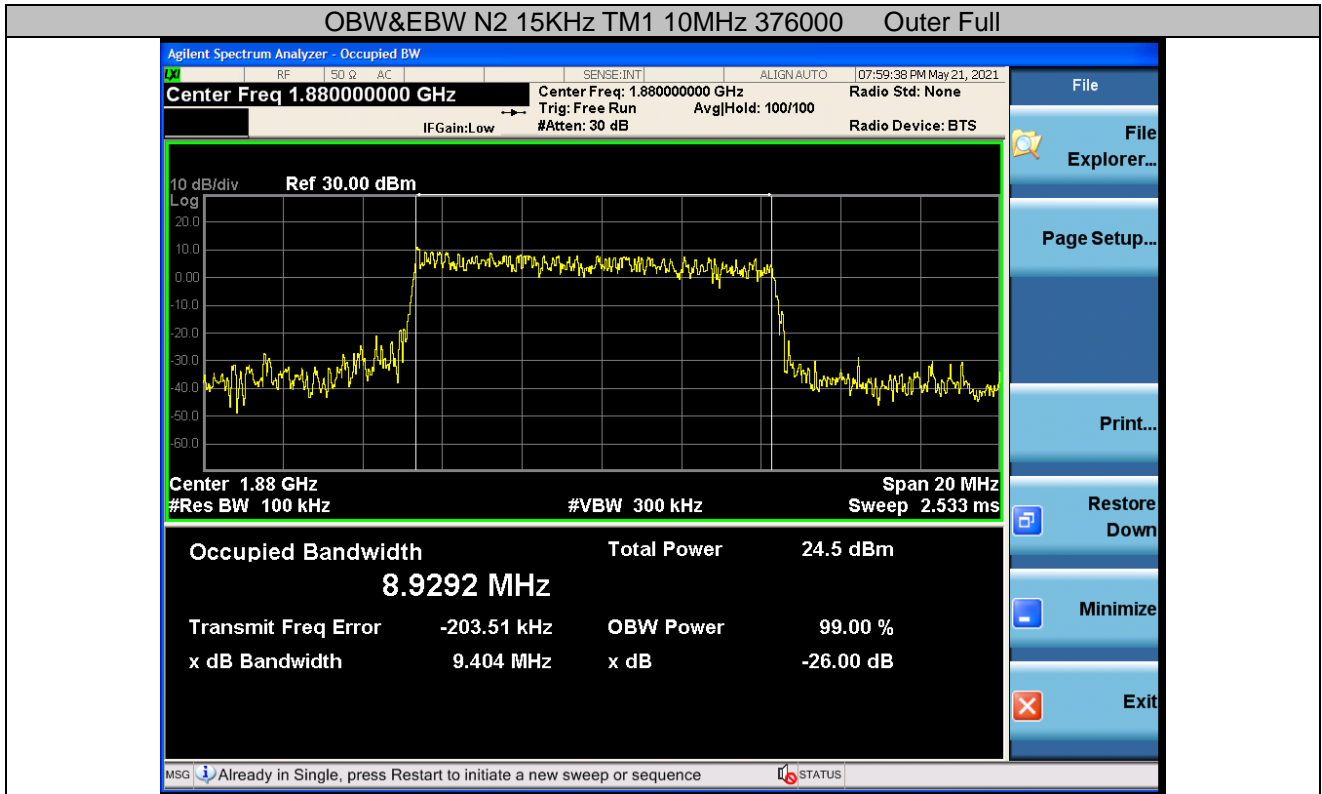

Unless otherwise agreed in writing, this document is issued by the Company subject to its General Conditions of Service printed overleaf, available on request or accessible at <http://www.sgs.com/en/Terms-and-Conditions.aspx> and, for electronic format documents, subject to Terms and Conditions for Electronic Documents at <http://www.sgs.com/en/Terms-and-Conditions/Terms-e-Documents.aspx>. Attention is drawn to the limitation of liability, indemnification and jurisdiction issues defined therein. Any holder of this document is advised that information contained hereon reflects the Company's findings at the time of its intervention only and within the limits of Client's instructions, if any. The Company's sole responsibility is to its Client and this document does not exonerate parties to a transaction from exercising all their rights and obligations under the transaction documents. This document cannot be reproduced except in full, without prior written approval of the Company. Any unauthorized alteration, forgery or falsification of the content or appearance of this document is unlawful and offenders may be prosecuted to the fullest extent of the law. Unless otherwise stated the results shown in this test report refer only to the sample(s) tested and such sample(s) are retained for 30 days only.  
 Attention: To check the authenticity of testing / inspection report & certificate, please contact us at telephone: (86-755) 8307 1443, or email: CN.Doccheck@sgs.com

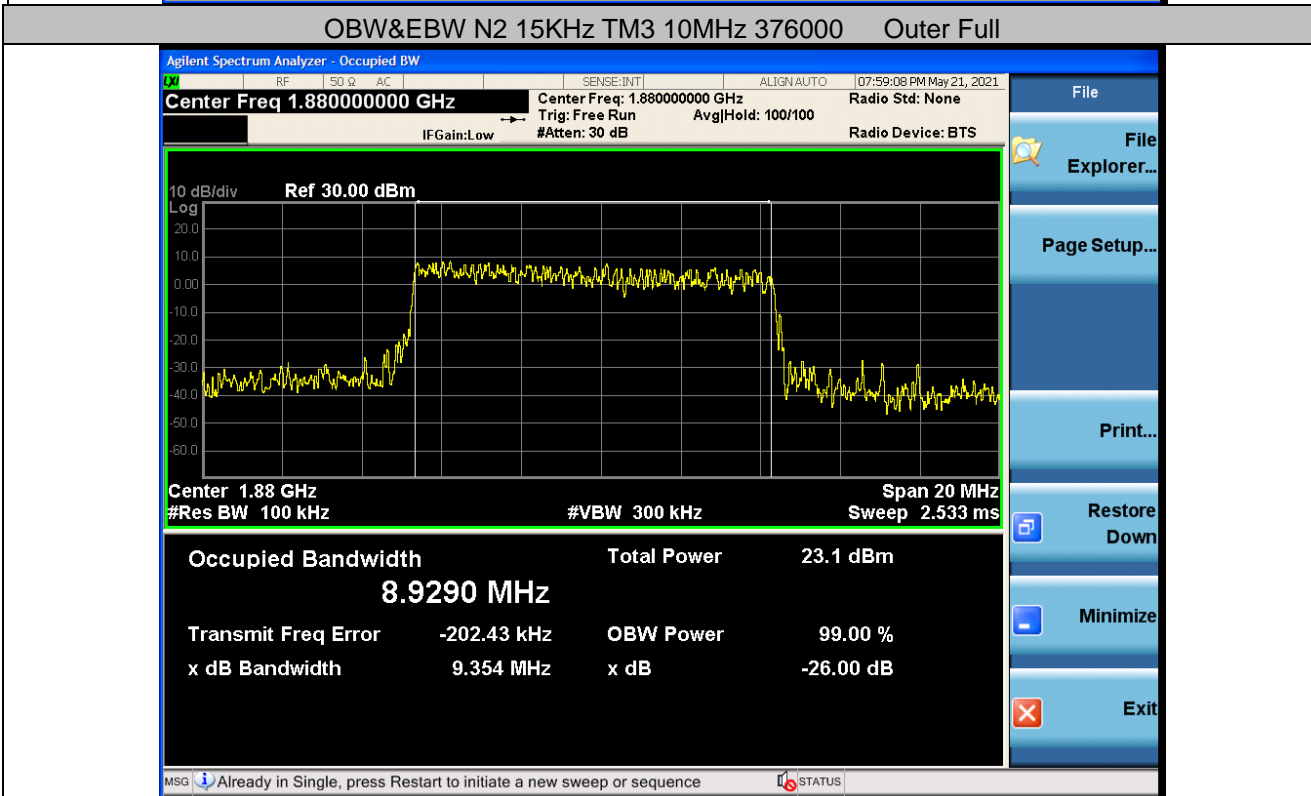
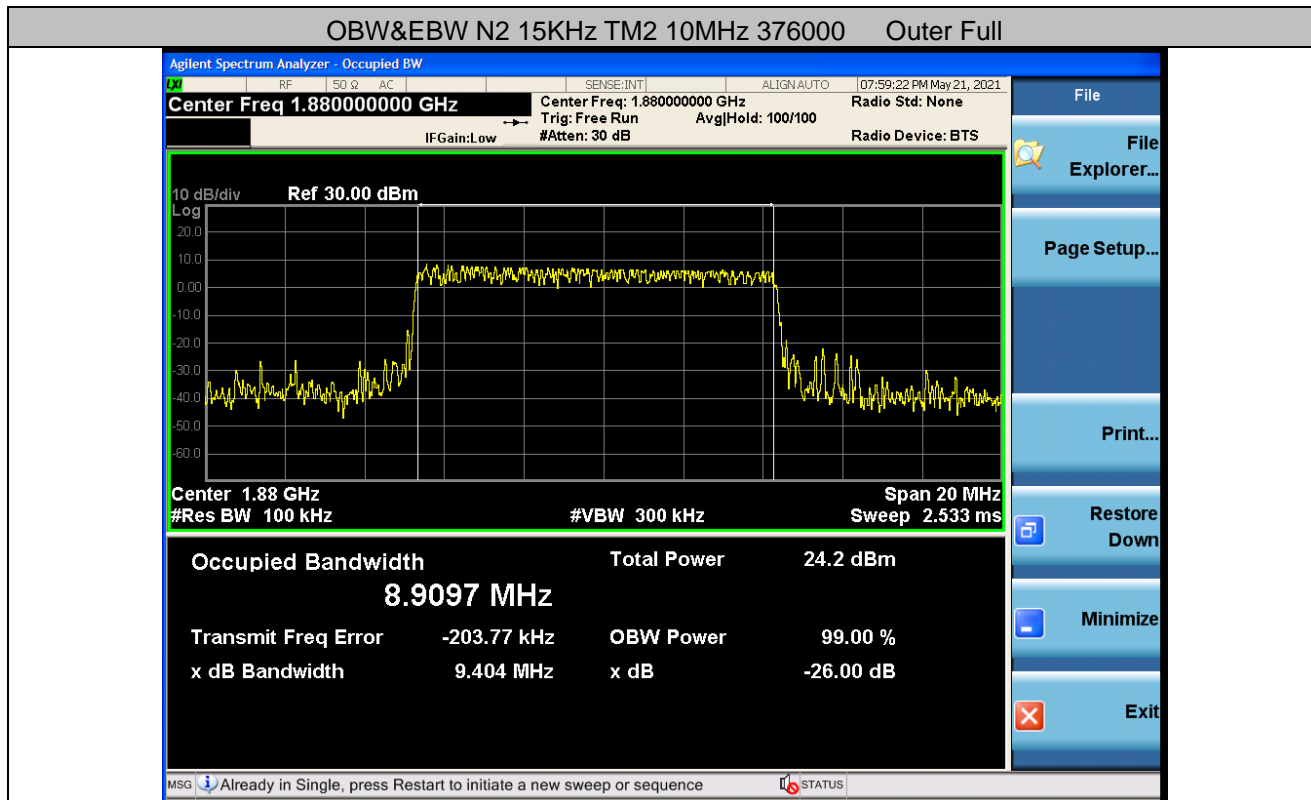

Unless otherwise agreed in writing, this document is issued by the Company subject to its General Conditions of Service printed overleaf, available on request or accessible at <http://www.sgs.com/en/Terms-and-Conditions.aspx> and, for electronic format documents, subject to Terms and Conditions for Electronic Documents at <http://www.sgs.com/en/Terms-and-Conditions/Terms-e-Documents.aspx>. Attention is drawn to the limitation of liability, indemnification and jurisdiction issues defined therein. Any holder of this document is advised that information contained hereon reflects the Company's findings at the time of its intervention only and within the limits of Client's instructions, if any. The Company's sole responsibility is to its Client and this document does not exonerate parties to a transaction from exercising all their rights and obligations under the transaction documents. This document cannot be reproduced except in full, without prior written approval of the Company. Any unauthorized alteration, forgery or falsification of the content or appearance of this document is unlawful and offenders may be prosecuted to the fullest extent of the law. Unless otherwise stated the results shown in this test report refer only to the sample(s) tested and such sample(s) are retained for 30 days only.  
Attention: To check the authenticity of testing / inspection report & certificate, please contact us at telephone: (86-755) 8307 1443, or email: CN.Doccheck@sgs.com

OBW&EBW N2 15KHz TM4 10MHz 376000 Outer Full

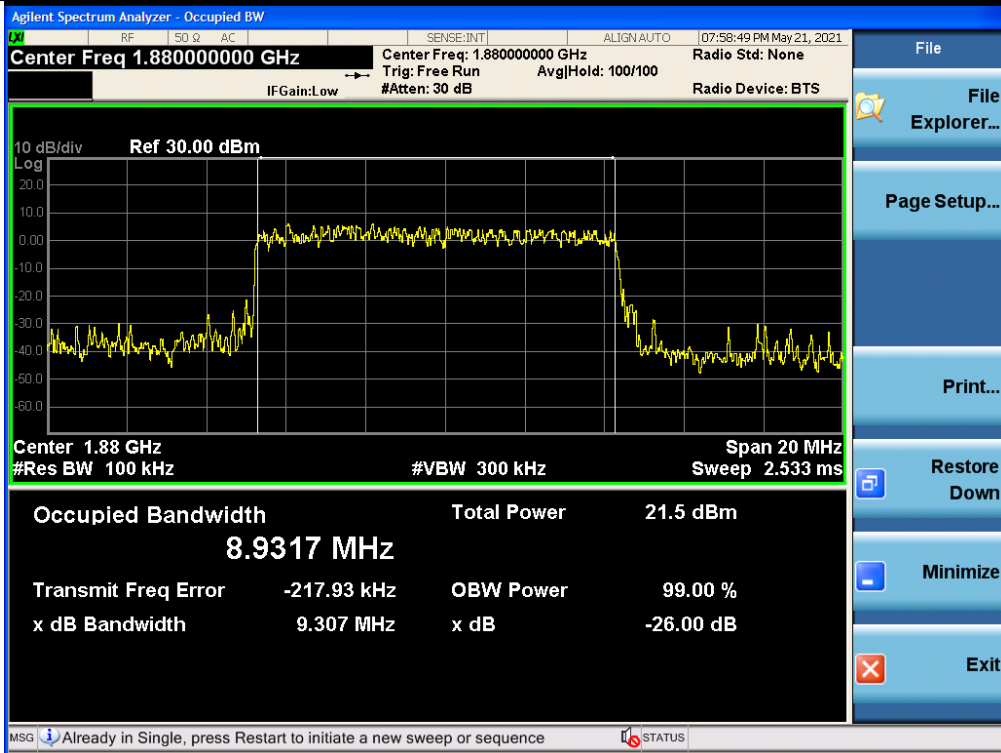

OBW&EBW N2 15KHz TM5 10MHz 376000 Outer Full

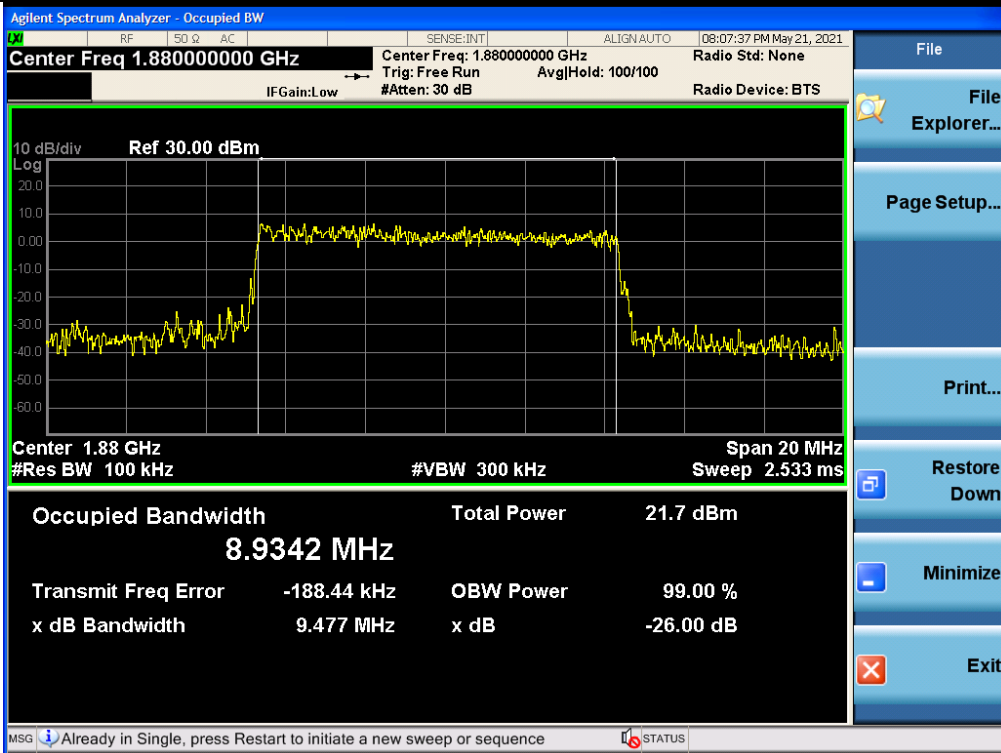

Unless otherwise agreed in writing, this document is issued by the Company subject to its General Conditions of Service printed overleaf, available on request or accessible at <http://www.sgs.com/en/Terms-and-Conditions.aspx> and, for electronic format documents, subject to Terms and Conditions for Electronic Documents at <http://www.sgs.com/en/Terms-and-Conditions/Terms-e-Documents.aspx>. Attention is drawn to the limitation of liability, indemnification and jurisdiction issues defined therein. Any holder of this document is advised that information contained hereon reflects the Company's findings at the time of its intervention only and within the limits of Client's instructions, if any. The Company's sole responsibility is to its Client and this document does not exonerate parties to a transaction from exercising all their rights and obligations under the transaction documents. This document cannot be reproduced except in full, without prior written approval of the Company. Any unauthorized alteration, forgery or falsification of the content or appearance of this document is unlawful and offenders may be prosecuted to the fullest extent of the law. Unless otherwise stated the results shown in this test report refer only to the sample(s) tested and such sample(s) are retained for 30 days only.  
**Attention: To check the authenticity of testing / inspection report & certificate, please contact us at telephone: (86-755) 8307 1443, or email: CN.Doccheck@sgs.com**



OBW&EBW N2 15KHz TM6 10MHz 376000 Outer Full

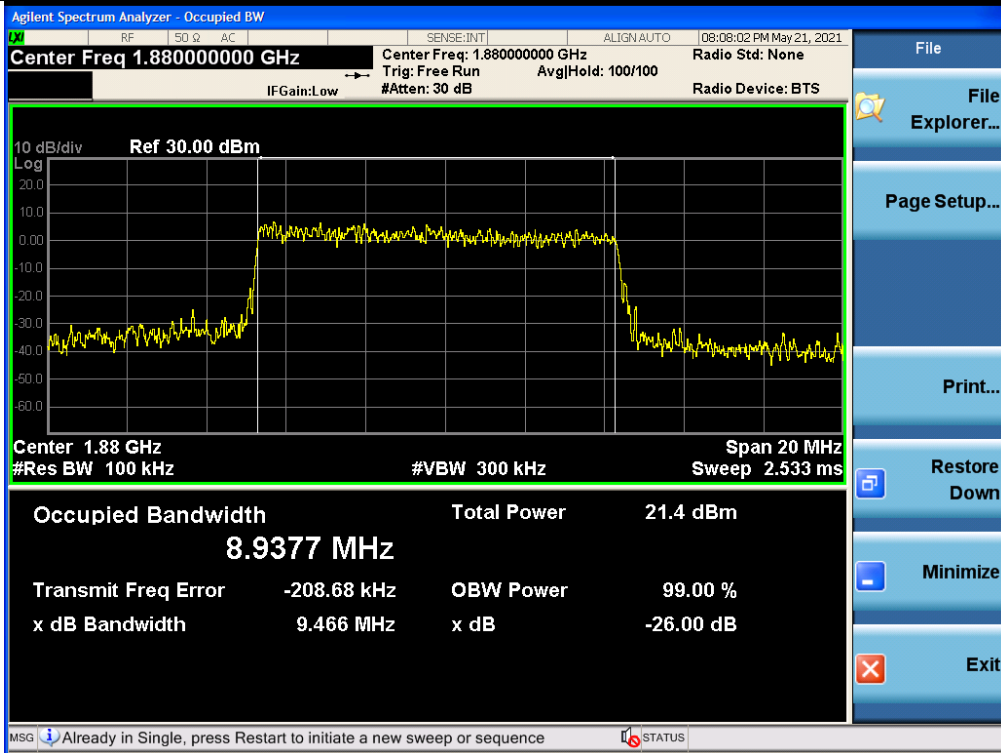

OBW&EBW N2 15KHz TM7 10MHz 376000 Outer Full

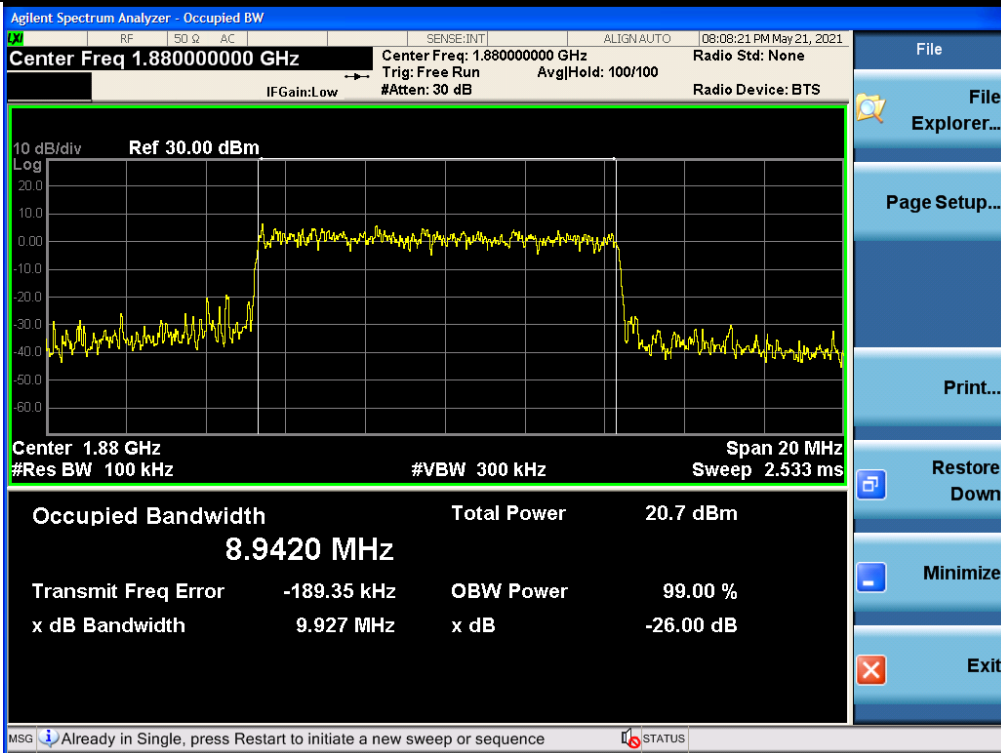

Unless otherwise agreed in writing, this document is issued by the Company subject to its General Conditions of Service printed overleaf, available on request or accessible at <http://www.sgs.com/en/Terms-and-Conditions.aspx> and, for electronic format documents, subject to Terms and Conditions for Electronic Documents at <http://www.sgs.com/en/Terms-and-Conditions/Terms-e-Documents.aspx>. Attention is drawn to the limitation of liability, indemnification and jurisdiction issues defined therein. Any holder of this document is advised that information contained hereon reflects the Company's findings at the time of its intervention only and within the limits of Client's instructions, if any. The Company's sole responsibility is to its Client and this document does not exonerate parties to a transaction from exercising all their rights and obligations under the transaction documents. This document cannot be reproduced except in full, without prior written approval of the Company. Any unauthorized alteration, forgery or falsification of the content or appearance of this document is unlawful and offenders may be prosecuted to the fullest extent of the law. Unless otherwise stated the results shown in this test report refer only to the sample(s) tested and such sample(s) are retained for 30 days only.  
**Attention: To check the authenticity of testing / inspection report & certificate, please contact us at telephone: (86-755) 8307 1443, or email: CN.Doccheck@sgs.com**

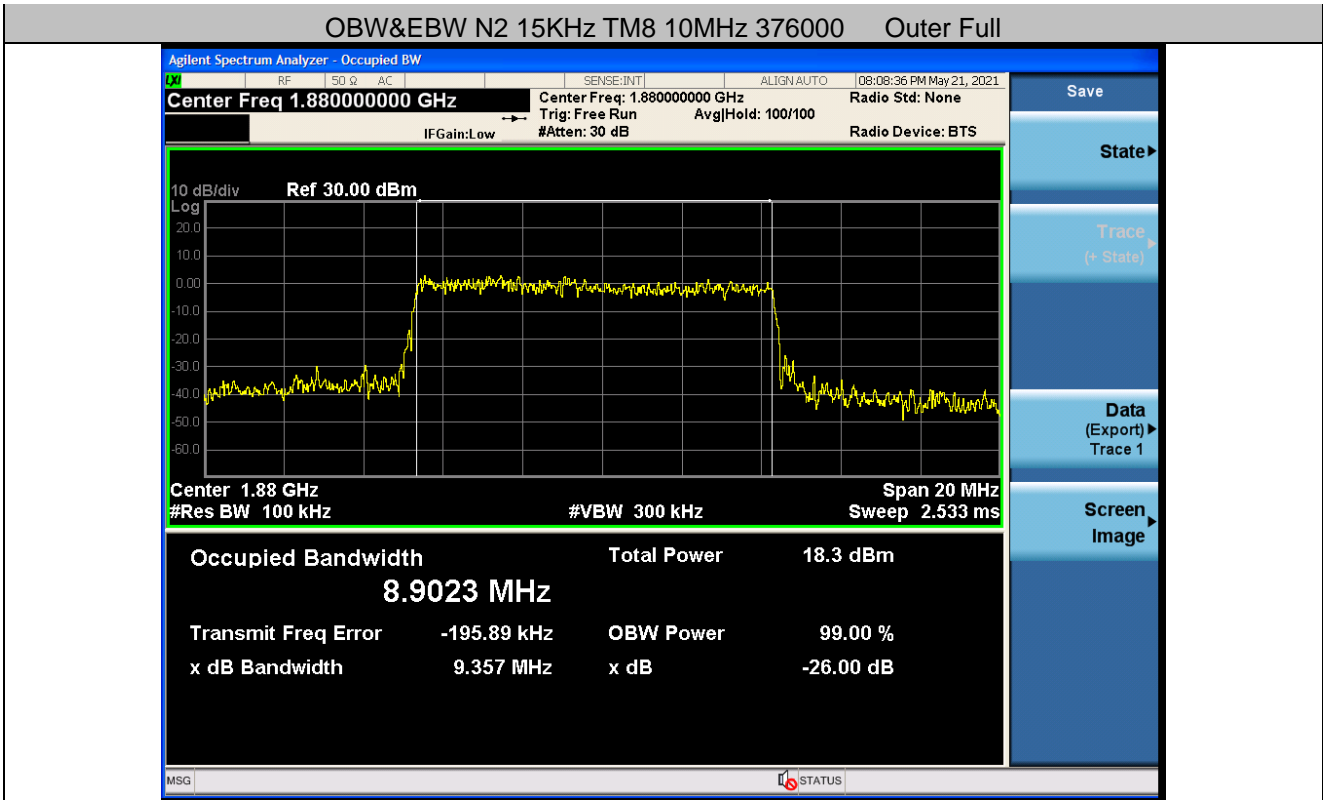

Unless otherwise agreed in writing, this document is issued by the Company subject to its General Conditions of Service printed overleaf, available on request or accessible at <http://www.sgs.com/en/Terms-and-Conditions.aspx> and, for electronic format documents, subject to Terms and Conditions for Electronic Documents at <http://www.sgs.com/en/Terms-and-Conditions/Terms-e-Documents.aspx>. Attention is drawn to the limitation of liability, indemnification and jurisdiction issues defined therein. Any holder of this document is advised that information contained hereon reflects the Company's findings at the time of its intervention only and within the limits of Client's instructions, if any. The Company's sole responsibility is to its Client and this document does not exonerate parties to a transaction from exercising all their rights and obligations under the transaction documents. This document cannot be reproduced except in full, without prior written approval of the Company. Any unauthorized alteration, forgery or falsification of the content or appearance of this document is unlawful and offenders may be prosecuted to the fullest extent of the law. Unless otherwise stated the results shown in this test report refer only to the sample(s) tested and such sample(s) are retained for 30 days only.  
**Attention: To check the authenticity of testing / inspection report & certificate, please contact us at telephone: (86-755) 8307 1443, or email: CN.Doccheck@sgs.com**

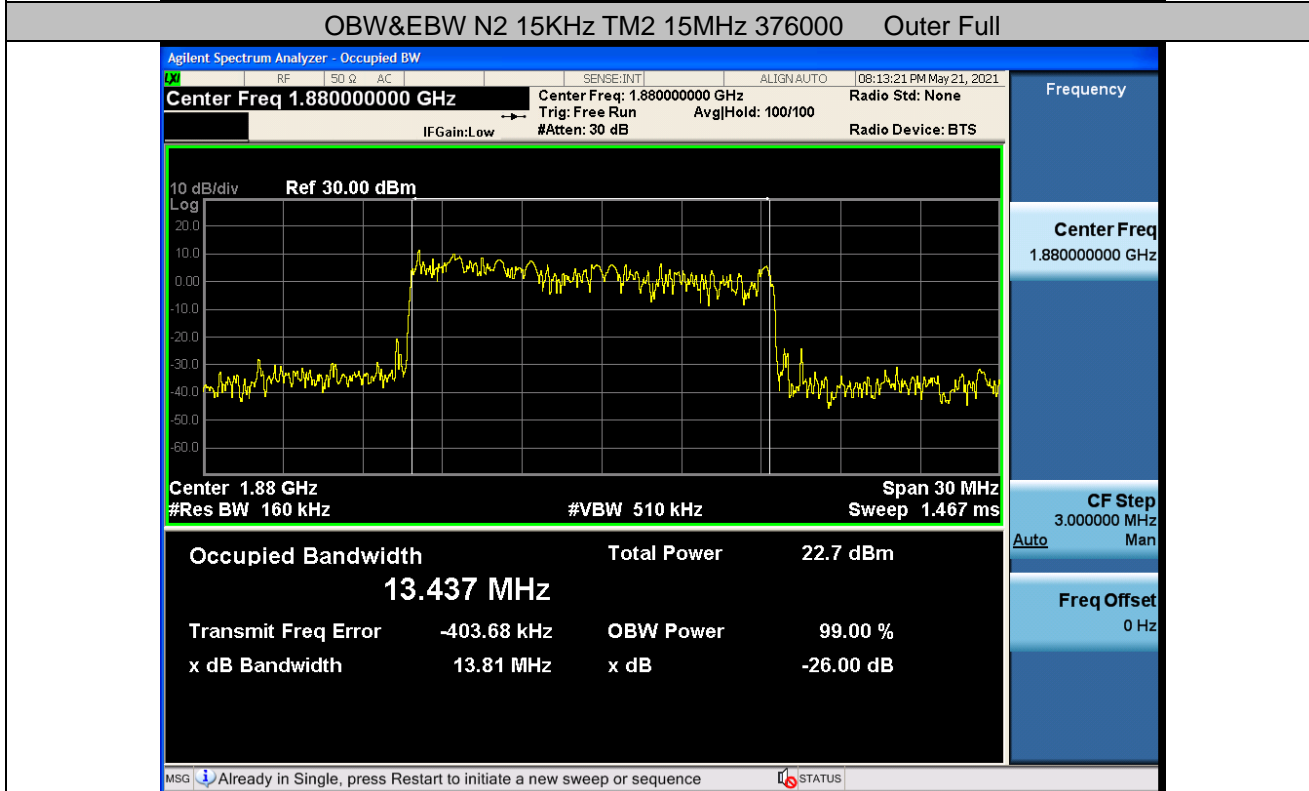
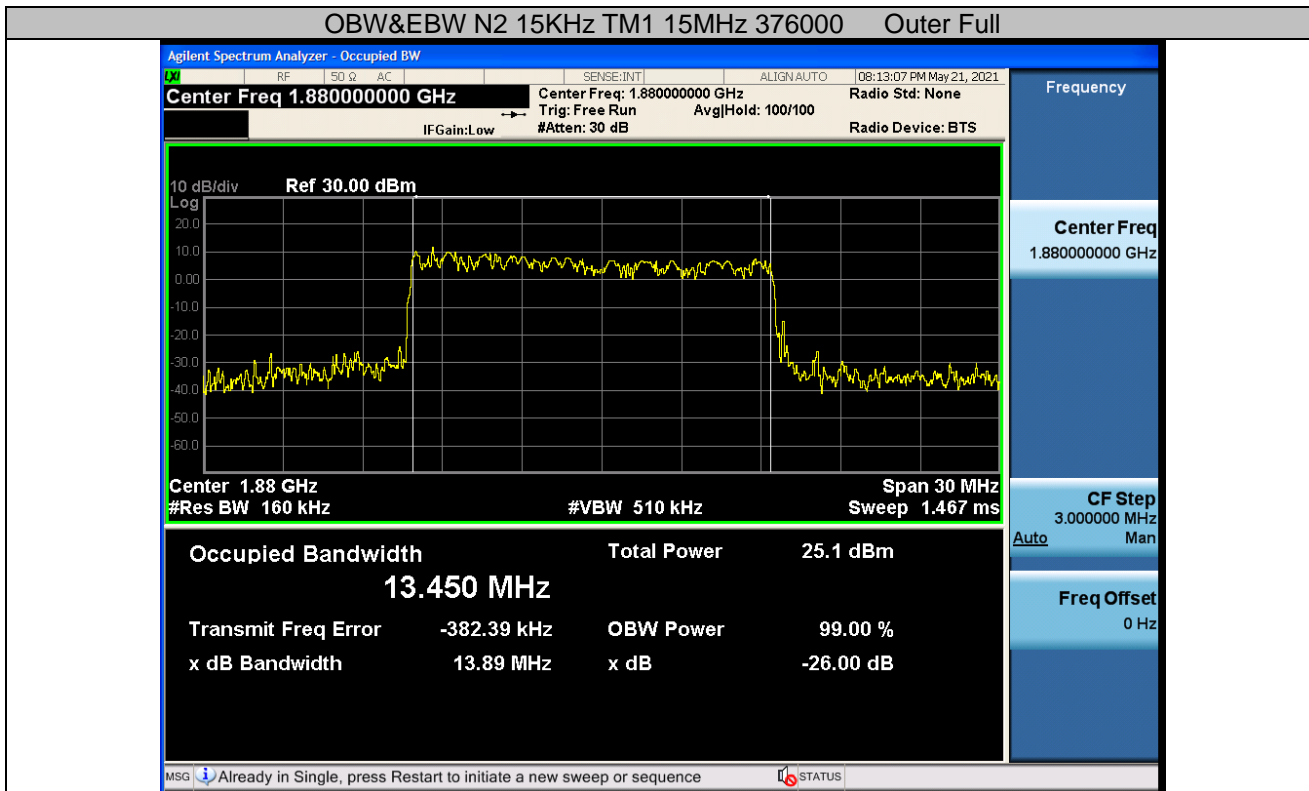

Unless otherwise agreed in writing, this document is issued by the Company subject to its General Conditions of Service printed overleaf, available on request or accessible at <http://www.sgs.com/en/Terms-and-Conditions.aspx> and, for electronic format documents, subject to Terms and Conditions for Electronic Documents at <http://www.sgs.com/en/Terms-and-Conditions/Terms-e-Documents.aspx>. Attention is drawn to the limitation of liability, indemnification and jurisdiction issues defined therein. Any holder of this document is advised that information contained hereon reflects the Company's findings at the time of its intervention only and within the limits of Client's instructions, if any. The Company's sole responsibility is to its Client and this document does not exonerate parties to a transaction from exercising all their rights and obligations under the transaction documents. This document cannot be reproduced except in full, without prior written approval of the Company. Any unauthorized alteration, forgery or falsification of the content or appearance of this document is unlawful and offenders may be prosecuted to the fullest extent of the law. Unless otherwise stated the results shown in this test report refer only to the sample(s) tested and such sample(s) are retained for 30 days only.

**Attention: To check the authenticity of testing/inspection report & certificate, please contact us at telephone: (86-755) 8307 1443, or email: CN.Doccheck@sgs.com**



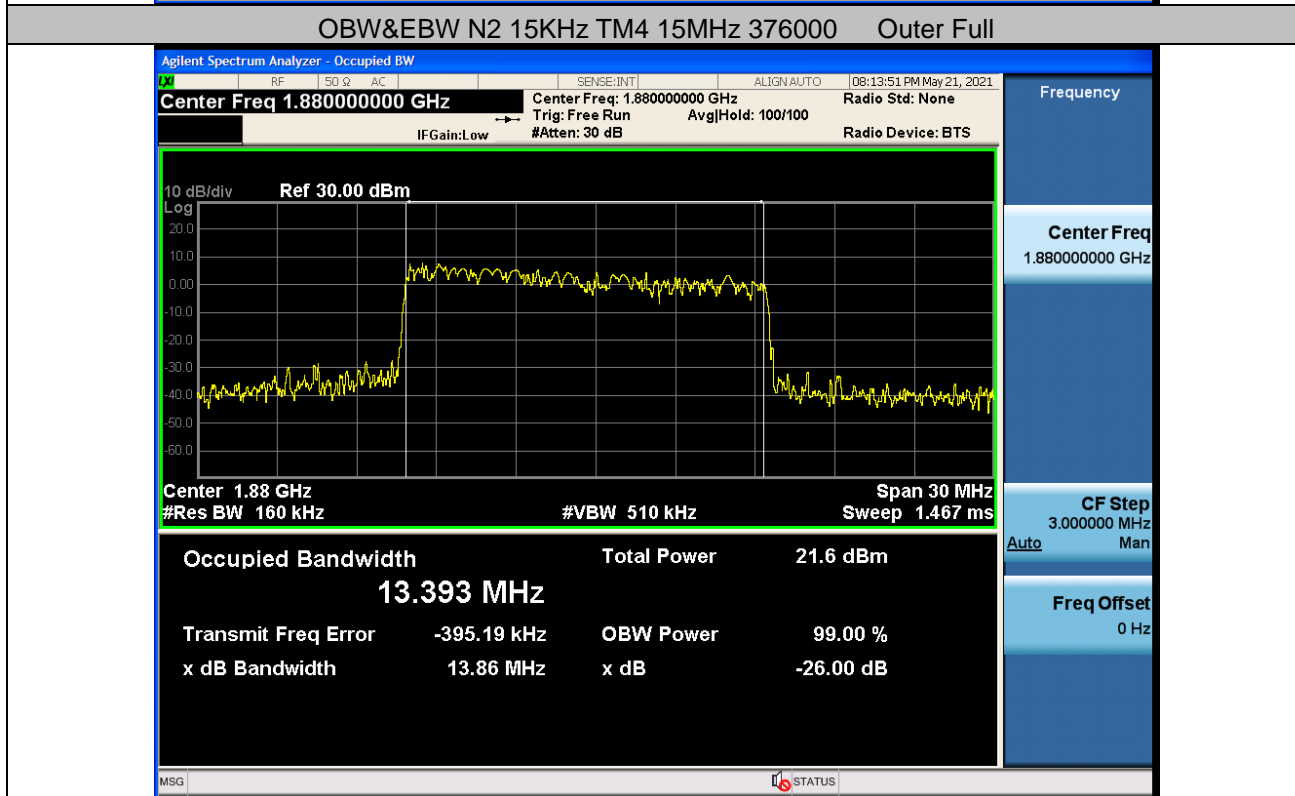
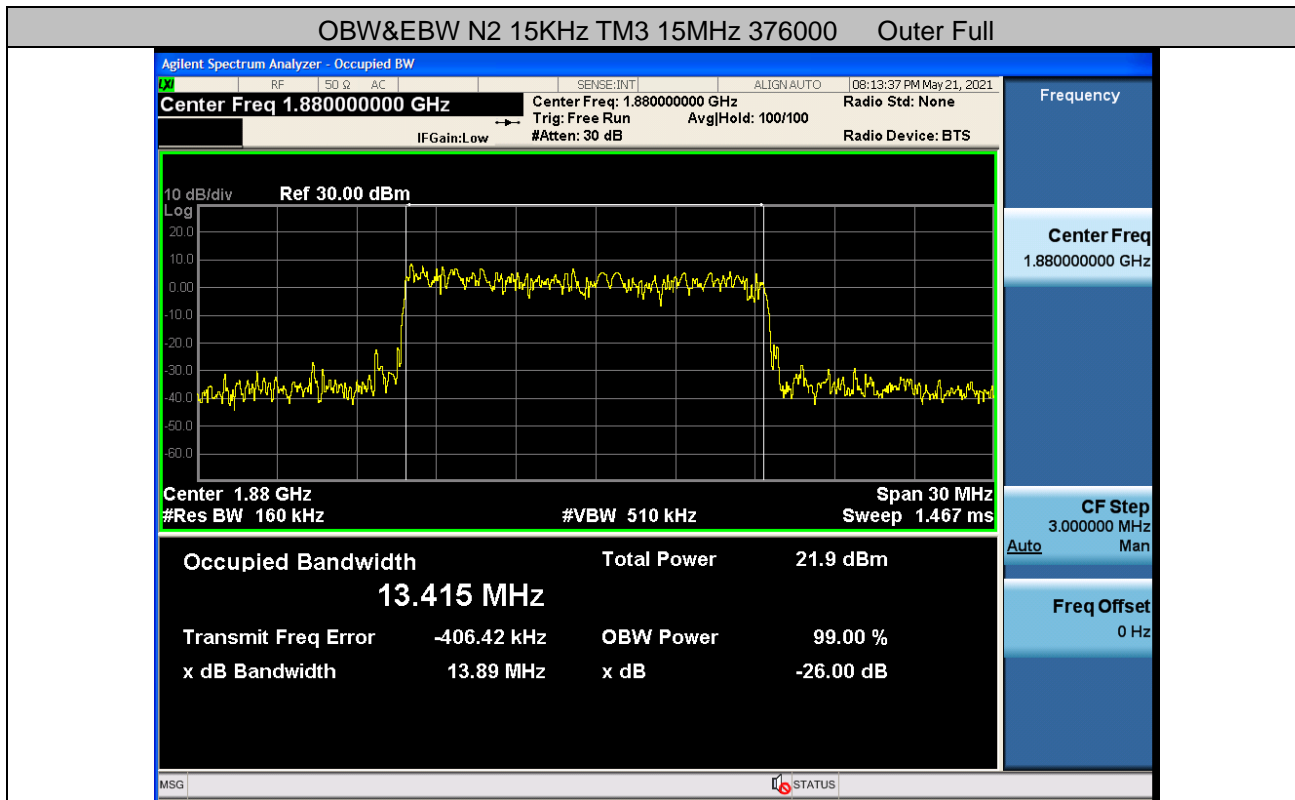

Unless otherwise agreed in writing, this document is issued by the Company subject to its General Conditions of Service printed overleaf, available on request or accessible at <http://www.sgs.com/en/Terms-and-Conditions.aspx> and, for electronic format documents, subject to Terms and Conditions for Electronic Documents at <http://www.sgs.com/en/Terms-and-Conditions/Terms-e-Documents.aspx>. Attention is drawn to the limitation of liability, indemnification and jurisdiction issues defined therein. Any holder of this document is advised that information contained hereon reflects the Company's findings at the time of its intervention only and within the limits of Client's instructions, if any. The Company's sole responsibility is to its Client and this document does not exonerate parties to a transaction from exercising all their rights and obligations under the transaction documents. This document cannot be reproduced except in full, without prior written approval of the Company. Any unauthorized alteration, forgery or falsification of the content or appearance of this document is unlawful and offenders may be prosecuted to the fullest extent of the law. Unless otherwise stated the results shown in this test report refer only to the sample(s) tested and such sample(s) are retained for 30 days only.  
**Attention: To check the authenticity of testing / inspection report & certificate, please contact us at telephone: (86-755) 8307 1443, or email: CN.Doccheck@sgs.com**

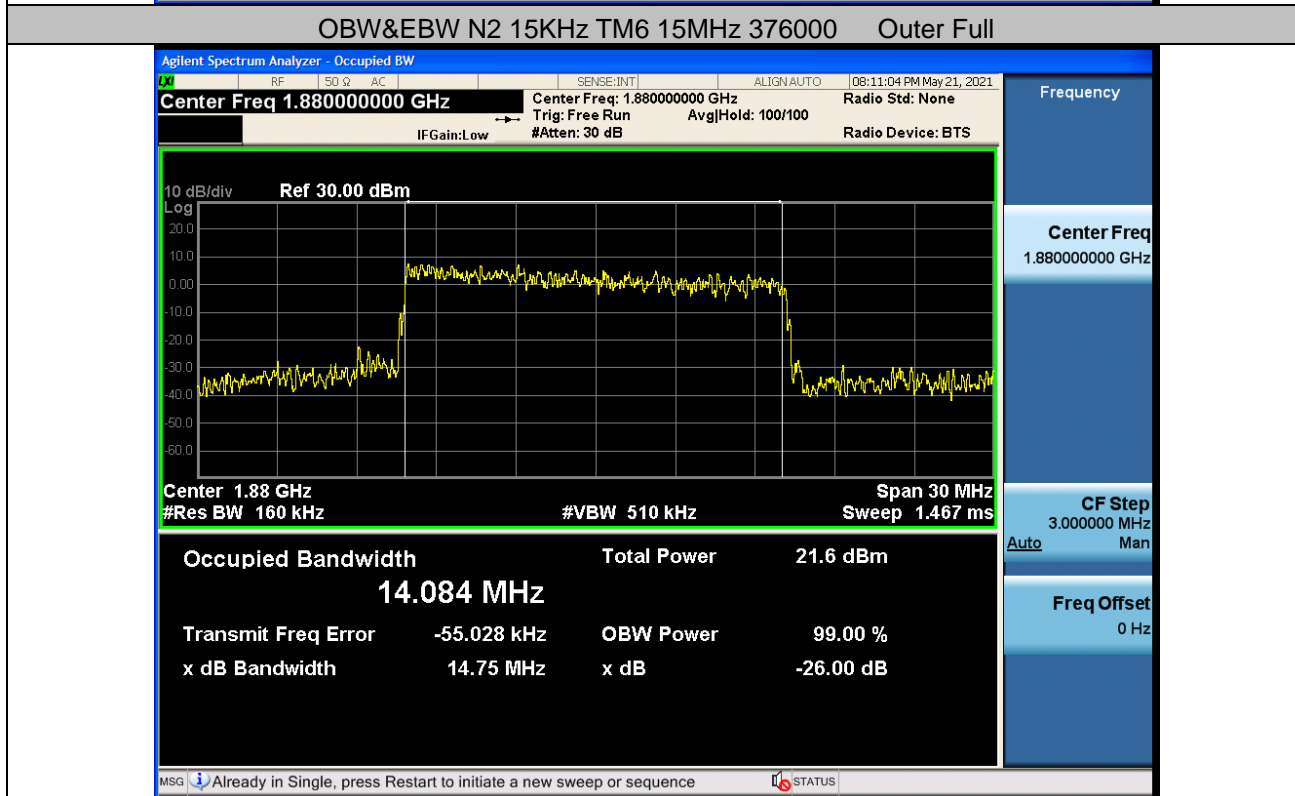
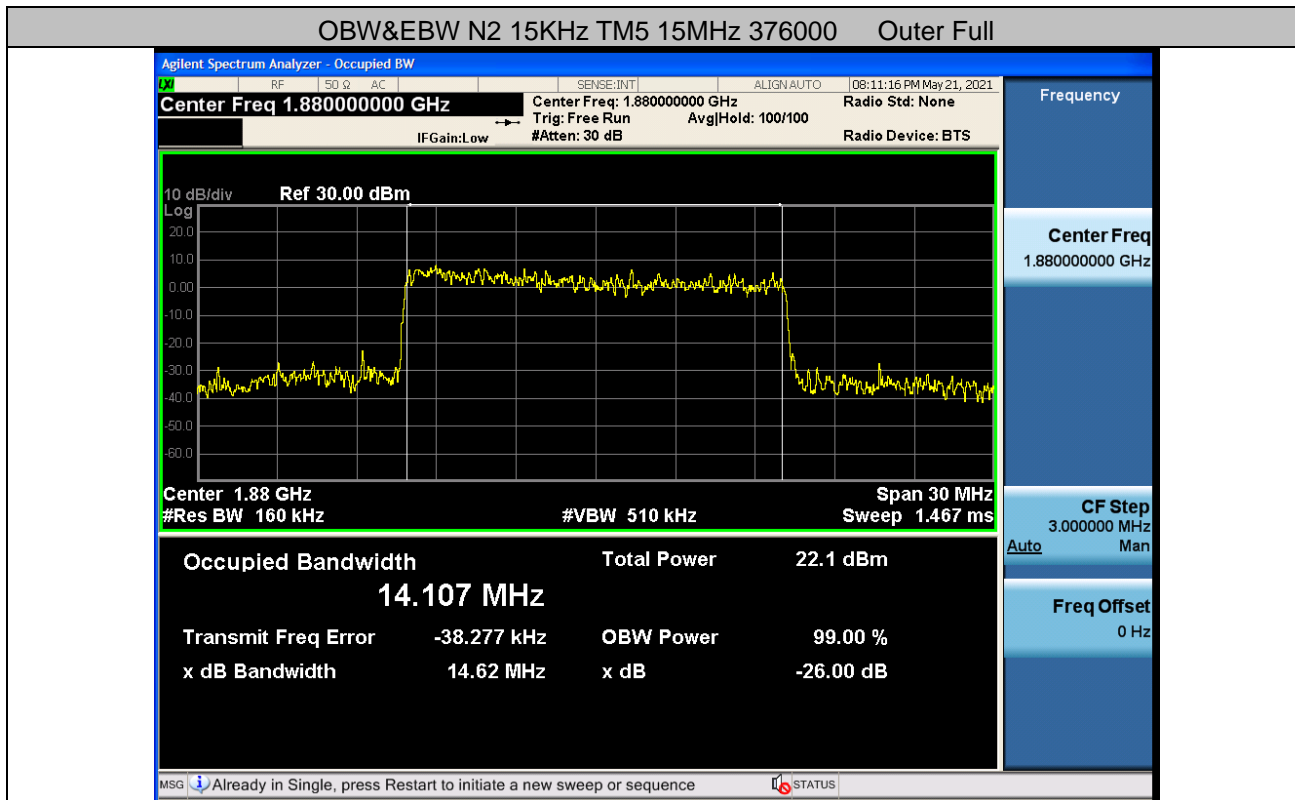

Unless otherwise agreed in writing, this document is issued by the Company subject to its General Conditions of Service printed overleaf, available on request or accessible at <http://www.sgs.com/en/Terms-and-Conditions.aspx> and, for electronic format documents, subject to Terms and Conditions for Electronic Documents at <http://www.sgs.com/en/Terms-and-Conditions/Terms-e-Documents.aspx>. Attention is drawn to the limitation of liability, indemnification and jurisdiction issues defined therein. Any holder of this document is advised that information contained hereon reflects the Company's findings at the time of its intervention only and within the limits of Client's instructions, if any. The Company's sole responsibility is to its Client and this document does not exonerate parties to a transaction from exercising all their rights and obligations under the transaction documents. This document cannot be reproduced except in full, without prior written approval of the Company. Any unauthorized alteration, forgery or falsification of the content or appearance of this document is unlawful and offenders may be prosecuted to the fullest extent of the law. Unless otherwise stated the results shown in this test report refer only to the sample(s) tested and such sample(s) are retained for 30 days only.  
**Attention: To check the authenticity of testing / inspection report & certificate, please contact us at telephone: (86-755) 8307 1443, or email: CN.Doccheck@sgs.com**

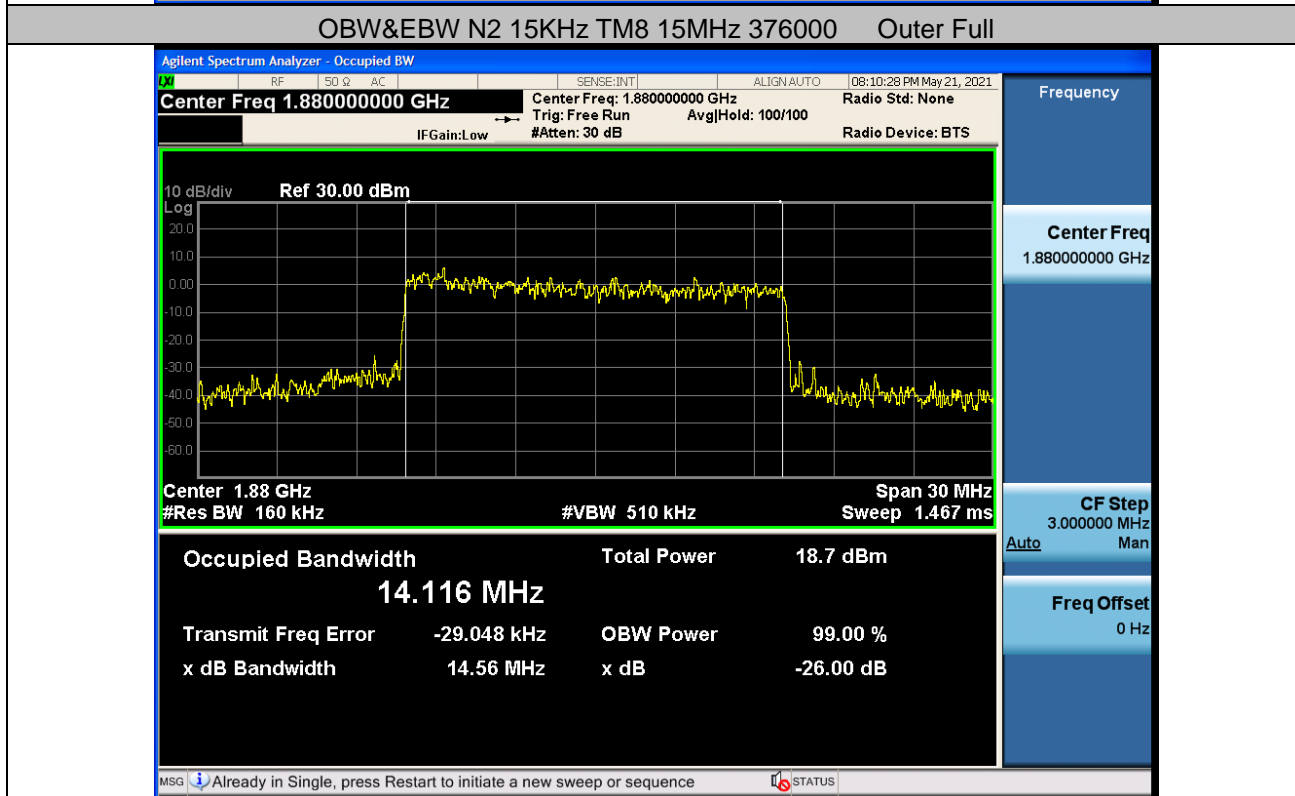
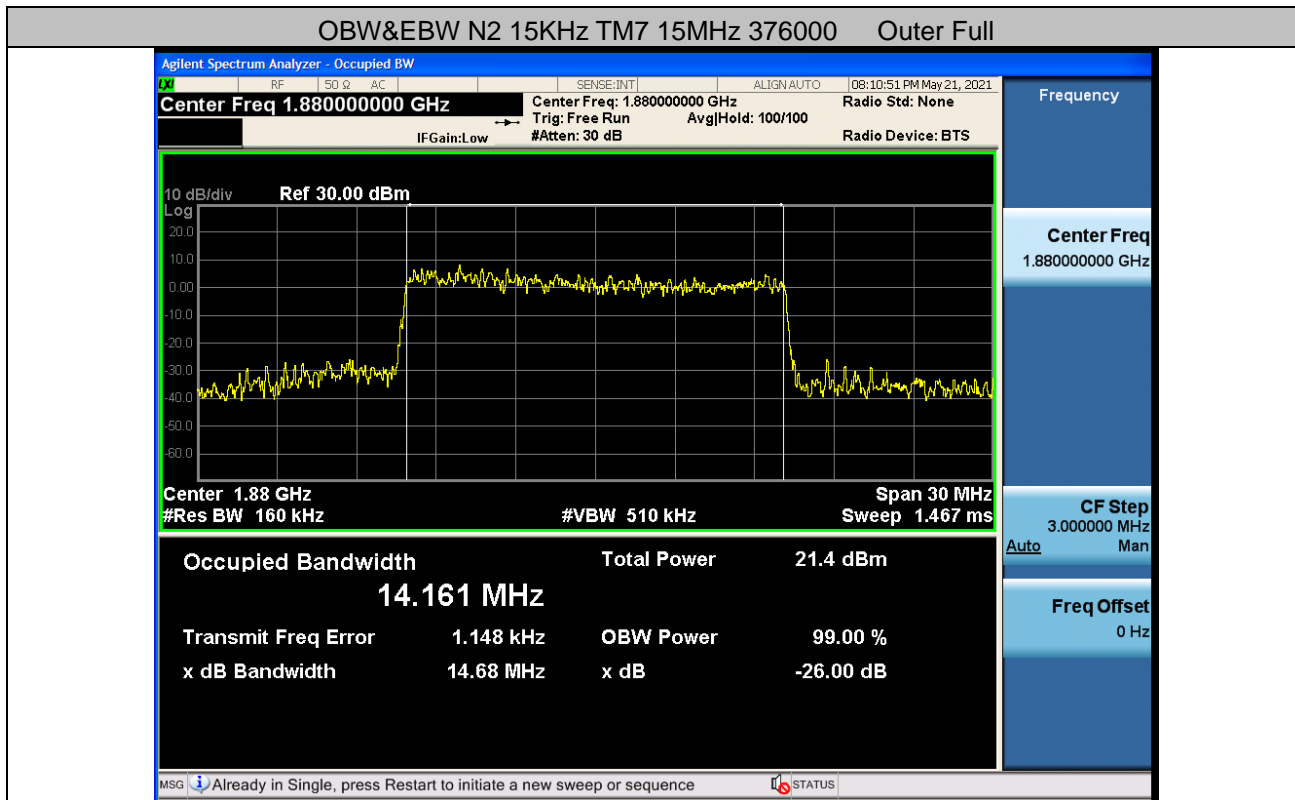

Unless otherwise agreed in writing, this document is issued by the Company subject to its General Conditions of Service printed overleaf, available on request or accessible at <http://www.sgs.com/en/Terms-and-Conditions.aspx> and, for electronic format documents, subject to Terms and Conditions for Electronic Documents at <http://www.sgs.com/en/Terms-and-Conditions/Terms-e-Documents.aspx>. Attention is drawn to the limitation of liability, indemnification and jurisdiction issues defined therein. Any holder of this document is advised that information contained hereon reflects the Company's findings at the time of its intervention only and within the limits of Client's instructions, if any. The Company's sole responsibility is to its Client and this document does not exonerate parties to a transaction from exercising all their rights and obligations under the transaction documents. This document cannot be reproduced except in full, without prior written approval of the Company. Any unauthorized alteration, forgery or falsification of the content or appearance of this document is unlawful and offenders may be prosecuted to the fullest extent of the law. Unless otherwise stated the results shown in this test report refer only to the sample(s) tested and such sample(s) are retained for 30 days only.  
Attention: To check the authenticity of testing/inspection report & certificate, please contact us at telephone: (86-755) 8307 1443, or email: [CN.Doccheck@sgs.com](mailto:CN.Doccheck@sgs.com)



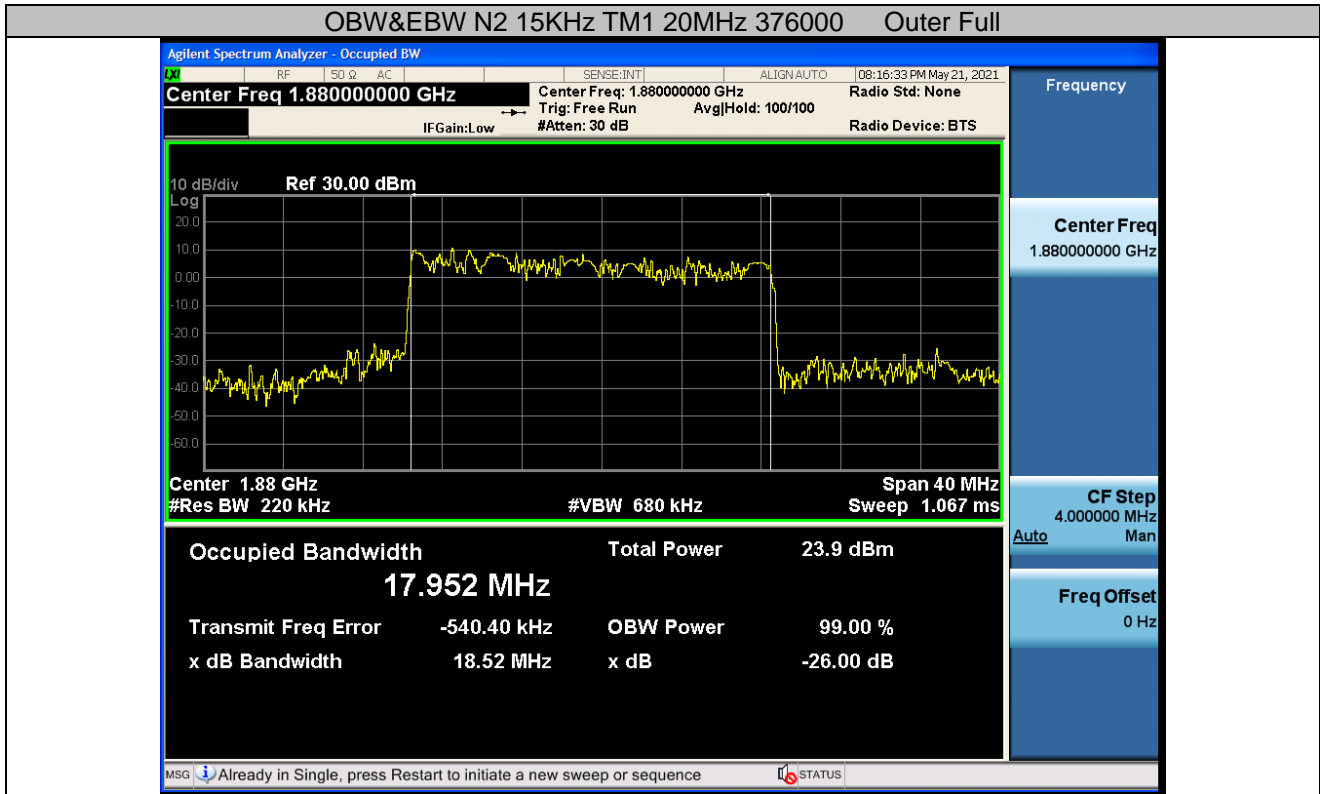

Unless otherwise agreed in writing, this document is issued by the Company subject to its General Conditions of Service printed overleaf, available on request or accessible at <http://www.sgs.com/en/Terms-and-Conditions.aspx> and, for electronic format documents, subject to Terms and Conditions for Electronic Documents at <http://www.sgs.com/en/Terms-and-Conditions/Terms-e-Documents.aspx>. Attention is drawn to the limitation of liability, indemnification and jurisdiction issues defined therein. Any holder of this document is advised that information contained hereon reflects the Company's findings at the time of its intervention only and within the limits of Client's instructions, if any. The Company's sole responsibility is to its Client and this document does not exonerate parties to a transaction from exercising all their rights and obligations under the transaction documents. This document cannot be reproduced except in full, without prior written approval of the Company. Any unauthorized alteration, forgery or falsification of the content or appearance of this document is unlawful and offenders may be prosecuted to the fullest extent of the law. Unless otherwise stated the results shown in this test report refer only to the sample(s) tested and such sample(s) are retained for 30 days only.  
**Attention: To check the authenticity of testing / inspection report & certificate, please contact us at telephone: (86-755) 8307 1443, or email: CN.Doccheck@sgs.com**

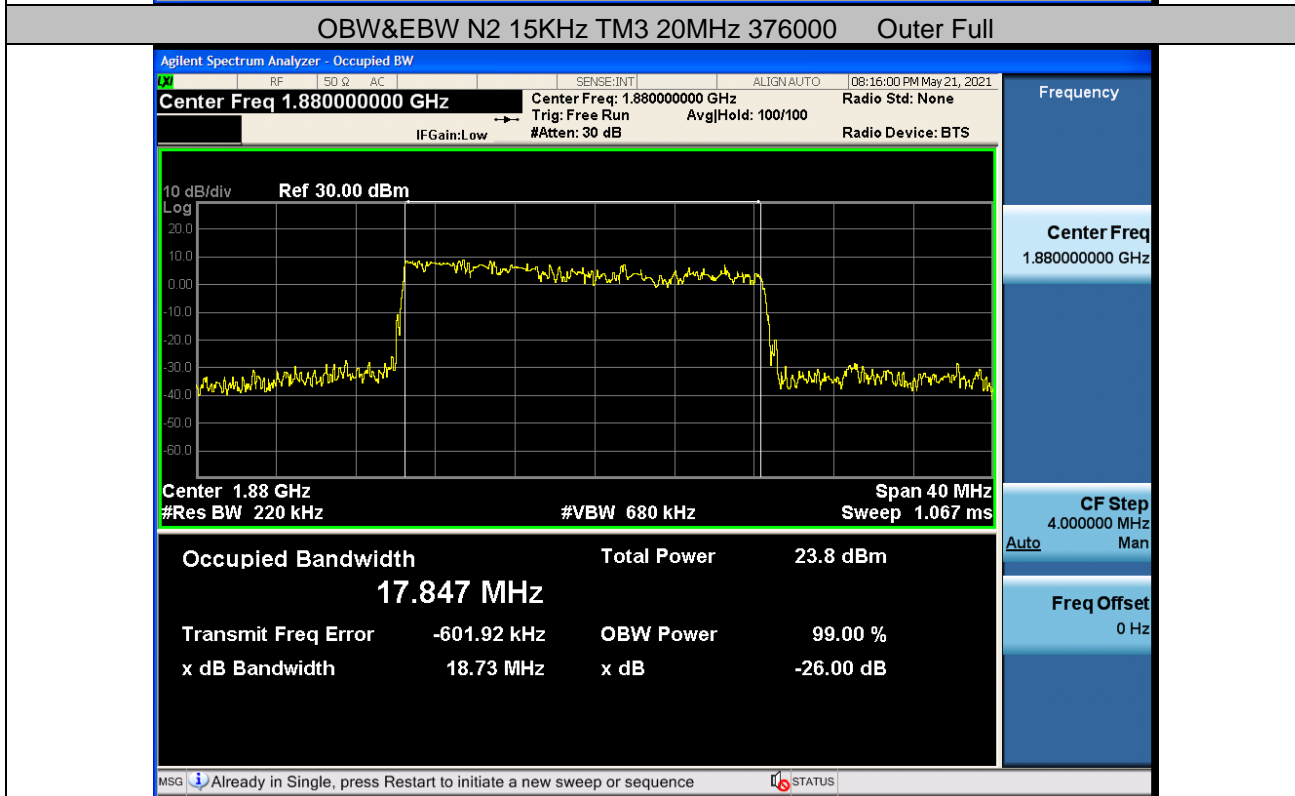
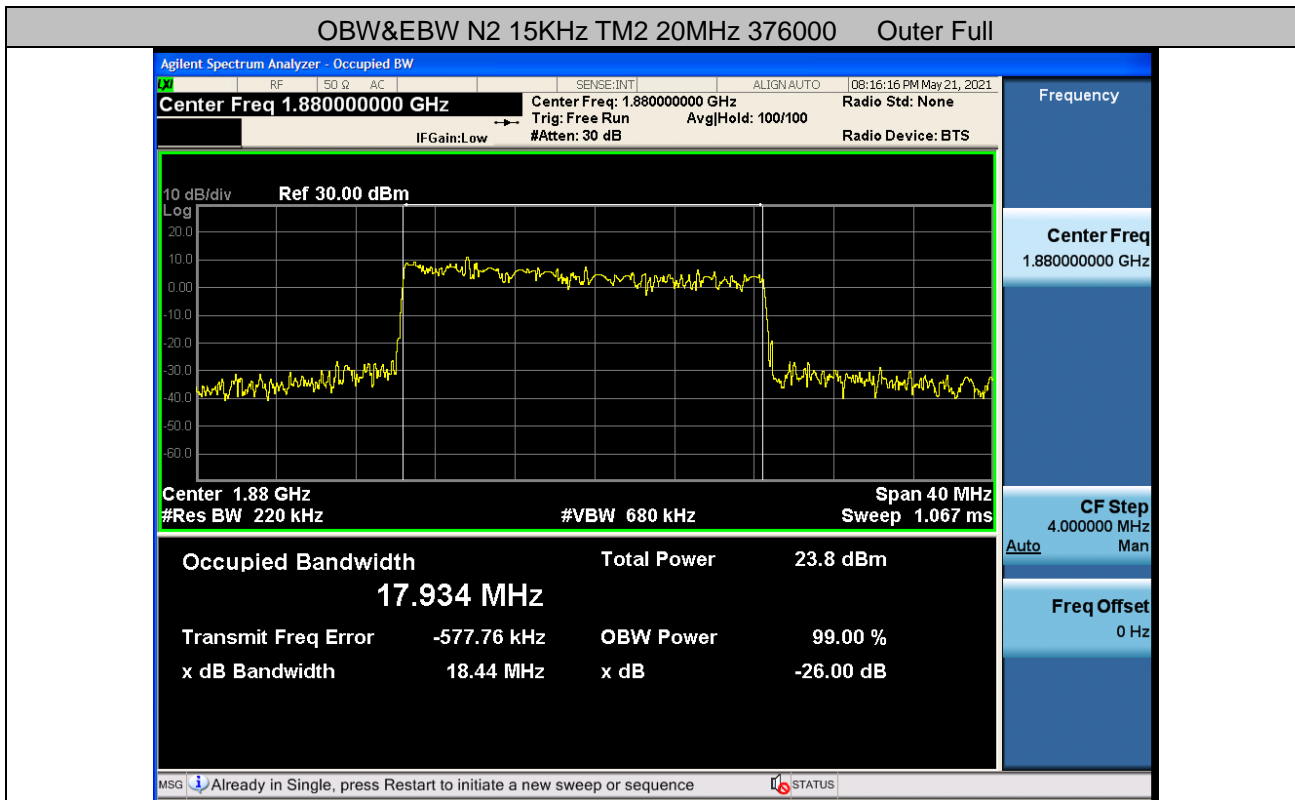

Unless otherwise agreed in writing, this document is issued by the Company subject to its General Conditions of Service printed overleaf, available on request or accessible at <http://www.sgs.com/en/Terms-and-Conditions.aspx> and, for electronic format documents, subject to Terms and Conditions for Electronic Documents at <http://www.sgs.com/en/Terms-and-Conditions/Terms-e-Documents.aspx>. Attention is drawn to the limitation of liability, indemnification and jurisdiction issues defined therein. Any holder of this document is advised that information contained hereon reflects the Company's findings at the time of its intervention only and within the limits of Client's instructions, if any. The Company's sole responsibility is to its Client and this document does not exonerate parties to a transaction from exercising all their rights and obligations under the transaction documents. This document cannot be reproduced except in full, without prior written approval of the Company. Any unauthorized alteration, forgery or falsification of the content or appearance of this document is unlawful and offenders may be prosecuted to the fullest extent of the law. Unless otherwise stated the results shown in this test report refer only to the sample(s) tested and such sample(s) are retained for 30 days only.

Attention: To check the authenticity of testing/inspection report & certificate, please contact us at telephone: (86-755) 8307 1443, or email: [CN.Doccheck@sgs.com](mailto:CN.Doccheck@sgs.com)

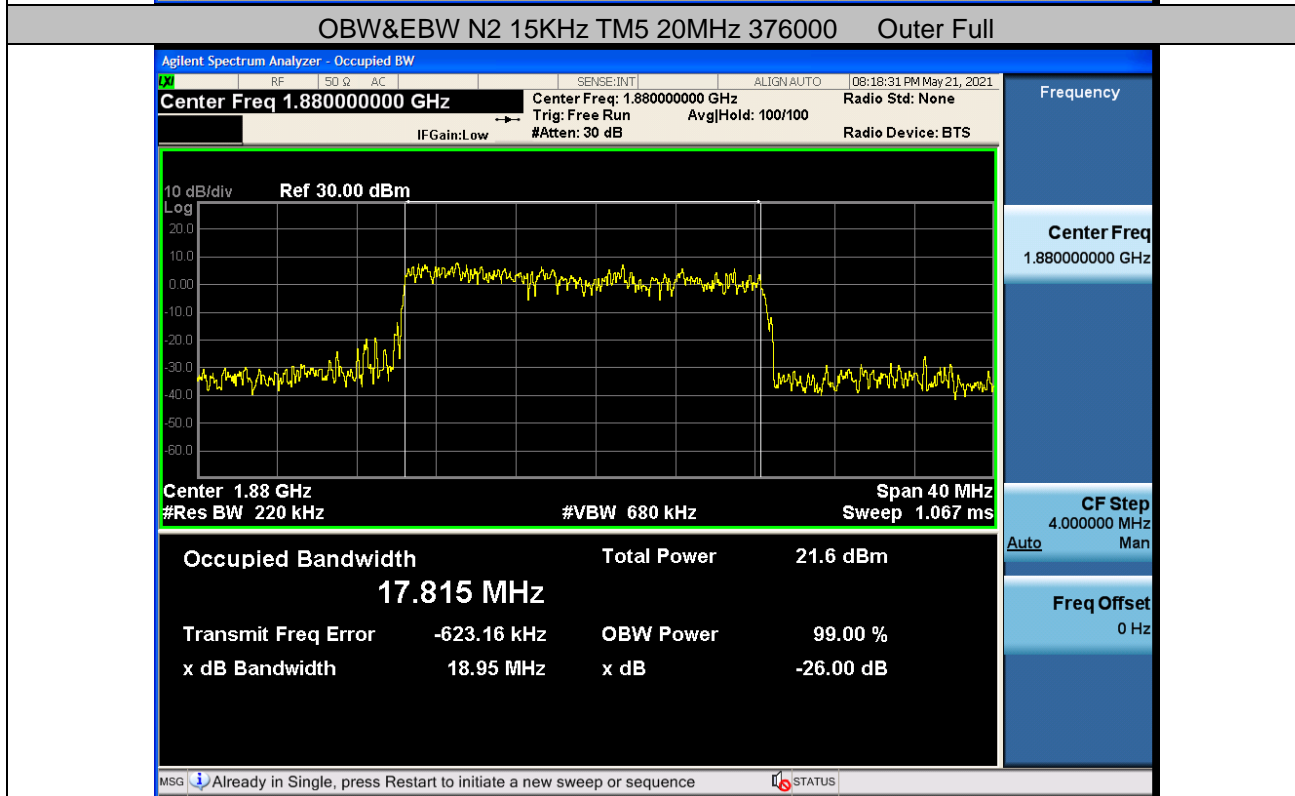
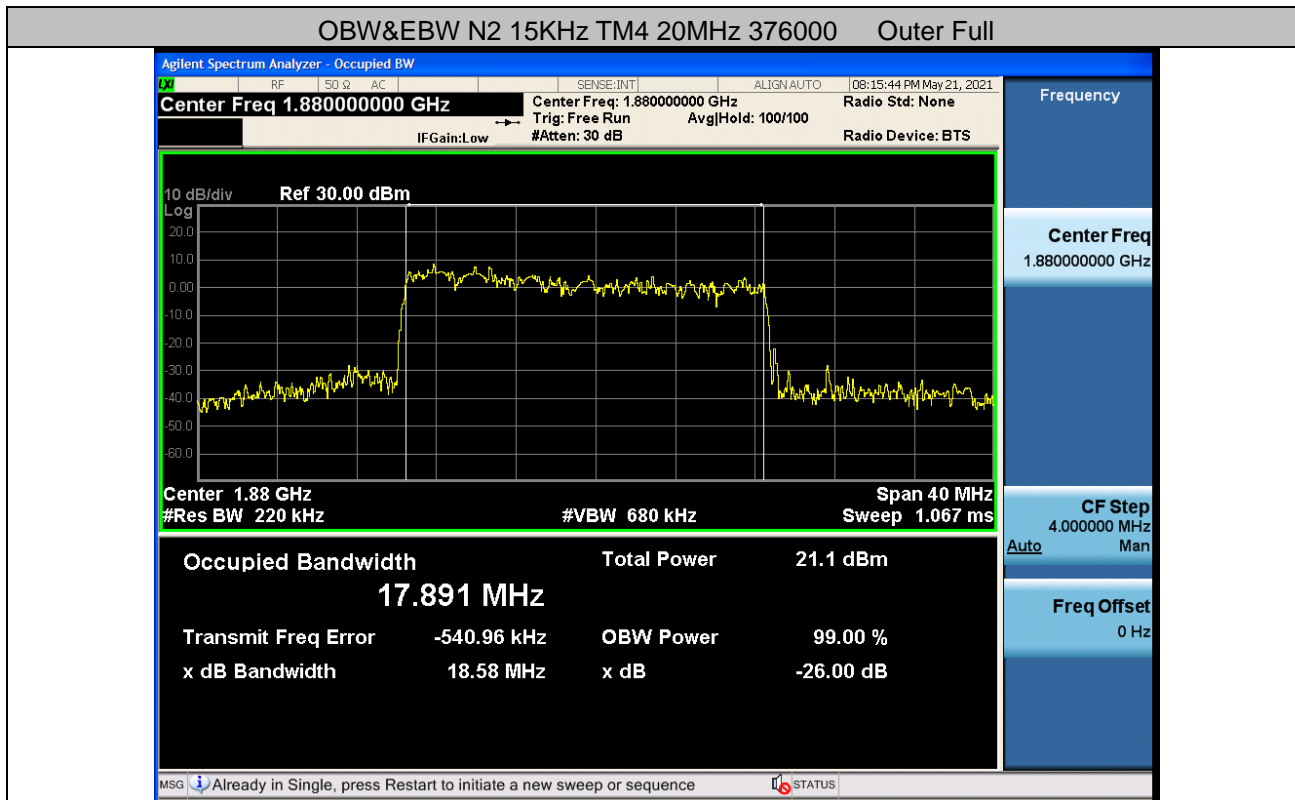

Unless otherwise agreed in writing, this document is issued by the Company subject to its General Conditions of Service printed overleaf, available on request or accessible at <http://www.sgs.com/en/Terms-and-Conditions.aspx> and, for electronic format documents, subject to Terms and Conditions for Electronic Documents at <http://www.sgs.com/en/Terms-and-Conditions/Terms-e-Documents.aspx>. Attention is drawn to the limitation of liability, indemnification and jurisdiction issues defined therein. Any holder of this document is advised that information contained hereon reflects the Company's findings at the time of its intervention only and within the limits of Client's instructions, if any. The Company's sole responsibility is to its Client and this document does not exonerate parties to a transaction from exercising all their rights and obligations under the transaction documents. This document cannot be reproduced except in full, without prior written approval of the Company. Any unauthorized alteration, forgery or falsification of the content or appearance of this document is unlawful and offenders may be prosecuted to the fullest extent of the law. Unless otherwise stated the results shown in this test report refer only to the sample(s) tested and such sample(s) are retained for 30 days only.

Attention: To check the authenticity of testing/inspection report & certificate, please contact us at telephone: (86-755) 8307 1443, or email: CN.Doccheck@sgs.com



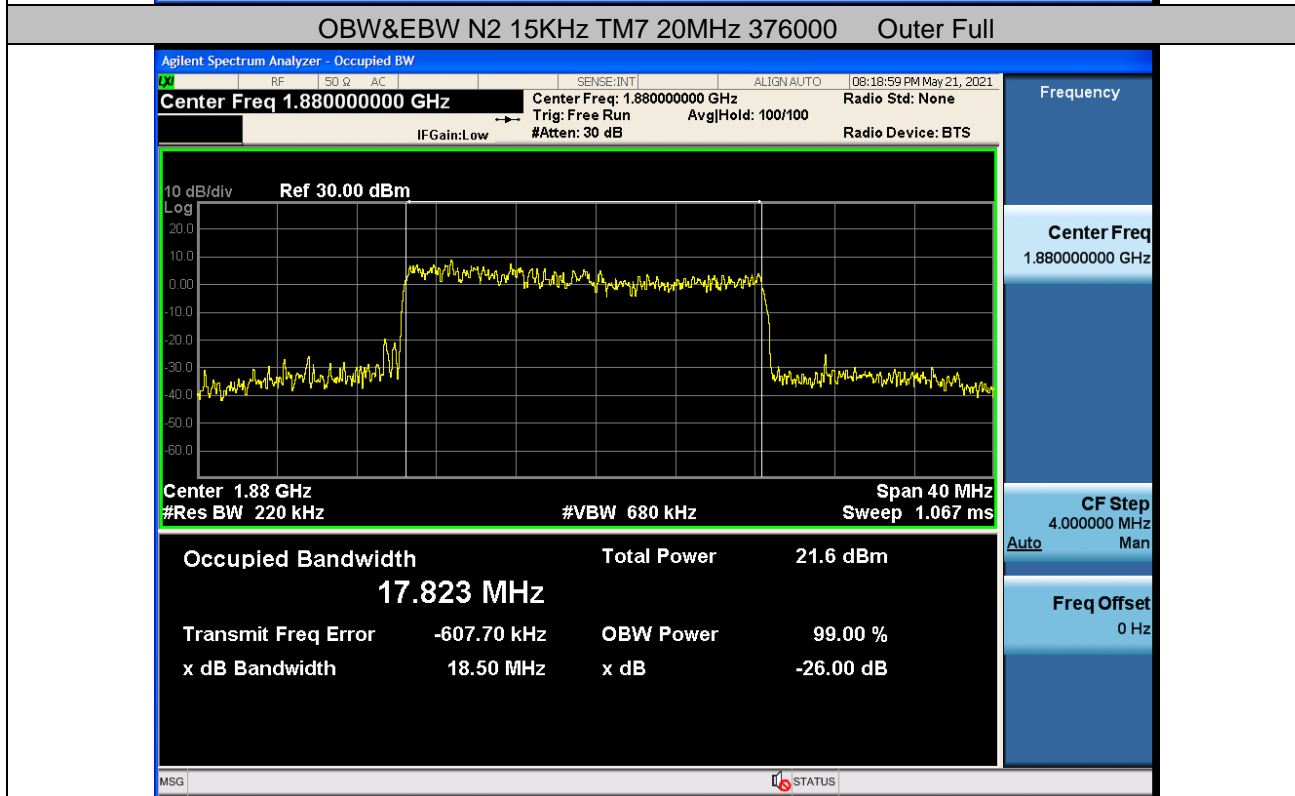
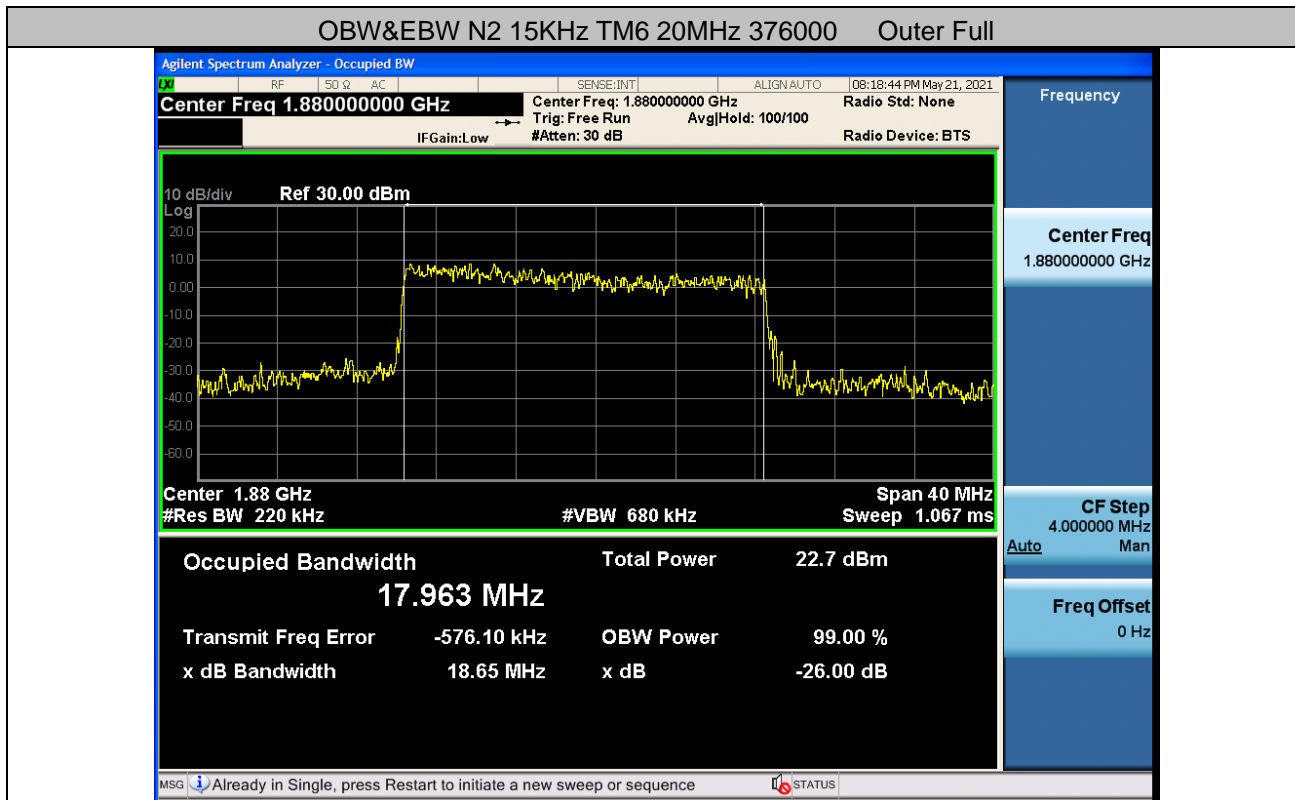

Unless otherwise agreed in writing, this document is issued by the Company subject to its General Conditions of Service printed overleaf, available on request or accessible at <http://www.sgs.com/en/Terms-and-Conditions.aspx> and, for electronic format documents, subject to Terms and Conditions for Electronic Documents at <http://www.sgs.com/en/Terms-and-Conditions/Terms-e-Documents.aspx>. Attention is drawn to the limitation of liability, indemnification and jurisdiction issues defined therein. Any holder of this document is advised that information contained hereon reflects the Company's findings at the time of its intervention only and within the limits of Client's instructions, if any. The Company's sole responsibility is to its Client and this document does not exonerate parties to a transaction from exercising all their rights and obligations under the transaction documents. This document cannot be reproduced except in full, without prior written approval of the Company. Any unauthorized alteration, forgery or falsification of the content or appearance of this document is unlawful and offenders may be prosecuted to the fullest extent of the law. Unless otherwise stated the results shown in this test report refer only to the sample(s) tested and such sample(s) are retained for 30 days only.

**Attention: To check the authenticity of testing / inspection report & certificate, please contact us at telephone: (86-755) 8307 1443, or email: CN.Doccheck@sgs.com**

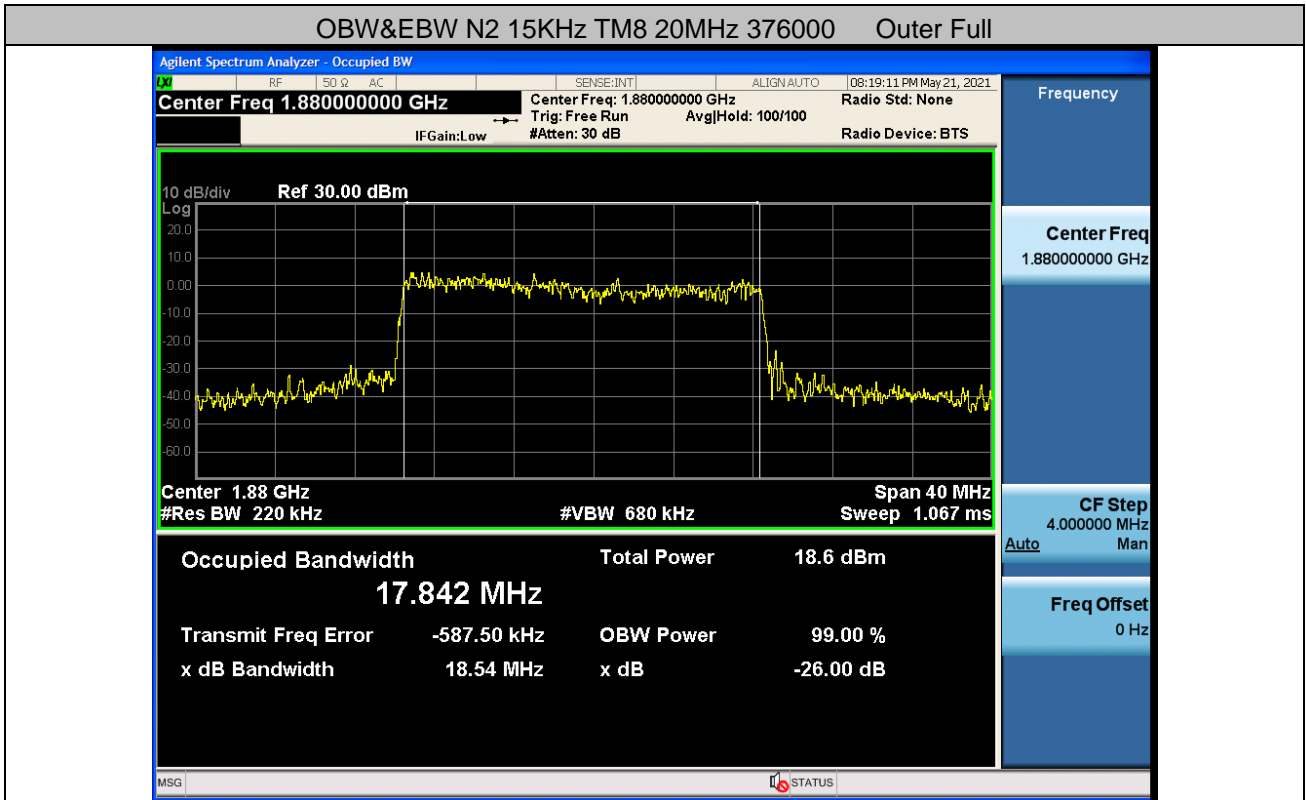

**REMARK:**

- 1) All antenna and all modulation had been tested, but only the worst case data displayed in this report.



**Band Edge for SA  
Test Graphs**

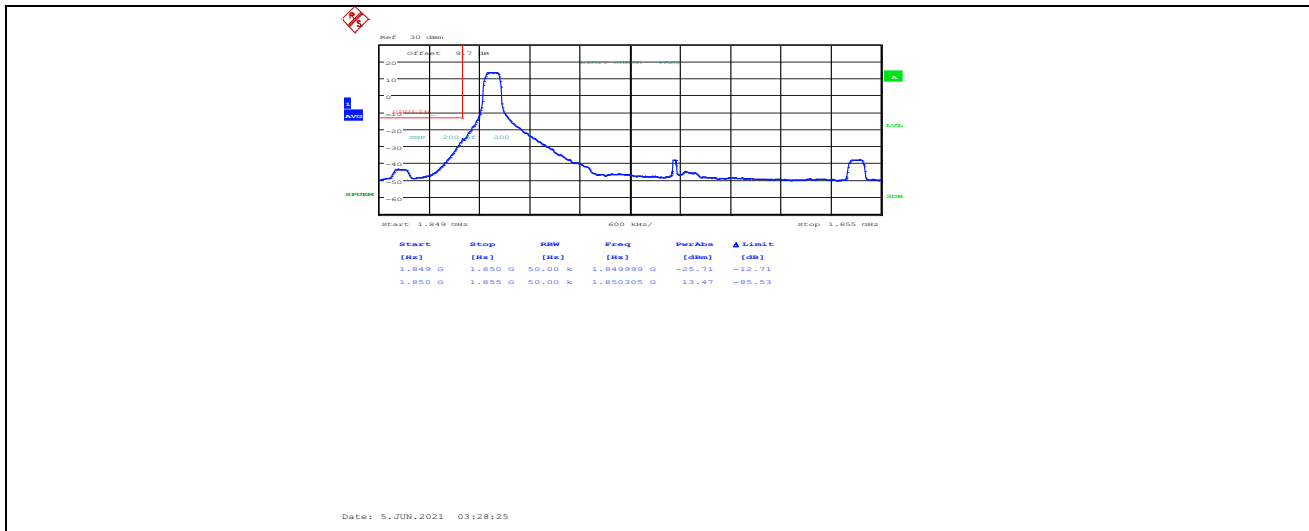

NTNV-N2-15kHz-5MHz-CP-QPSK-Low-Edge\_1RB\_Left-----see graph-PASS

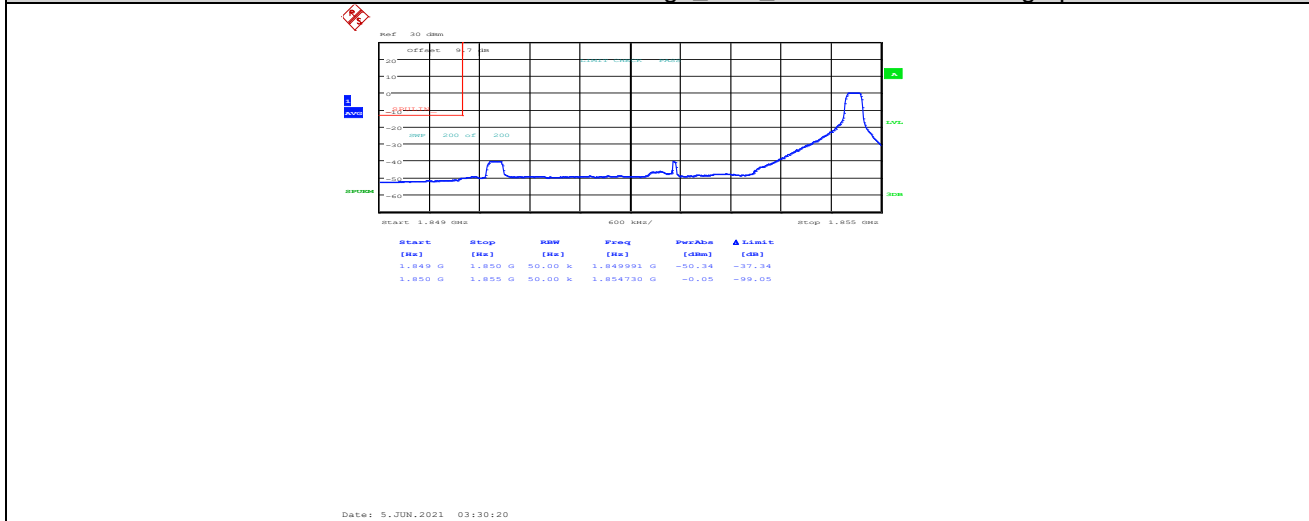

NTNV-N2-15kHz-5MHz-CP-QPSK-Low-Edge\_1RB\_Right-----see graph-PASS



Unless otherwise agreed in writing, this document is issued by the Company subject to its General Conditions of Service printed overleaf, available on request or accessible at <http://www.sgs.com/en/Terms-and-Conditions.aspx> and, for electronic format documents, subject to Terms and Conditions for Electronic Documents at <http://www.sgs.com/en/Terms-and-Conditions/Terms-e-Documents.aspx>. Attention is drawn to the limitation of liability, indemnification and jurisdiction issues defined therein. Any holder of this document is advised that information contained hereon reflects the Company's findings at the time of its intervention only and within the limits of Client's instructions, if any. The Company's sole responsibility is to its Client and this document does not exonerate parties to a transaction from exercising all their rights and obligations under the transaction documents. This document cannot be reproduced except in full, without prior written approval of the Company. Any unauthorized alteration, forgery or falsification of the content or appearance of this document is unlawful and offenders may be prosecuted to the fullest extent of the law. Unless otherwise stated the results shown in this test report refer only to the sample(s) tested and such sample(s) are retained for 30 days only.  
**Attention: To check the authenticity of testing / inspection report & certificate, please contact us at telephone: (86-755) 8307 1443, or email: CN.Doccheck@sgs.com**



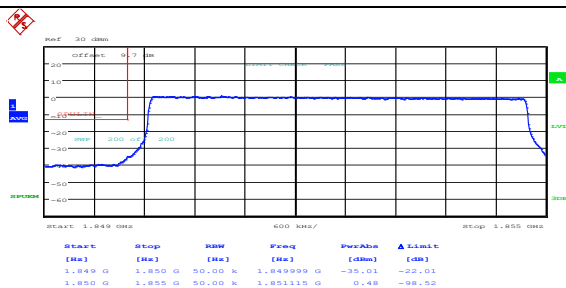

Date: 5 JUN 2021 03:31:50

NTNV-N2-15kHz-5MHz-CP-QPSK-Low-Outer\_Full-----see graph-PASS

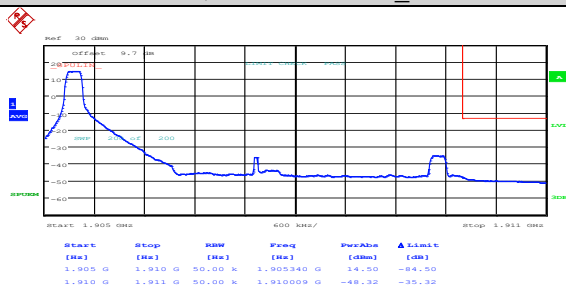

Date: 5 JUN 2021 03:34:49

NTNV-N2-15kHz-5MHz-CP-QPSK-High-Edge\_1RB\_Left-----see graph-PASS

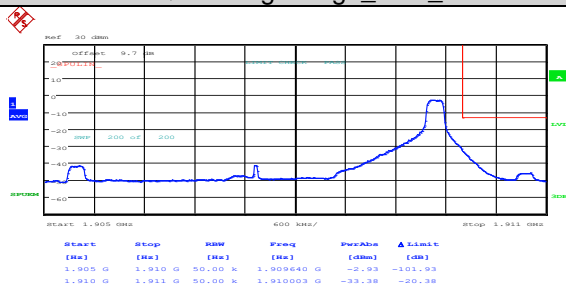

Date: 5 JUN 2021 03:37:02

NTNV-N2-15kHz-5MHz-CP-QPSK-High-Edge\_1RB\_Right-----see graph-PASS



Unless otherwise agreed in writing, this document is issued by the Company subject to its General Conditions of Service printed overleaf, available on request or accessible at <http://www.sgs.com/en/Terms-and-Conditions.aspx> and, for electronic format documents, subject to Terms and Conditions for Electronic Documents at <http://www.sgs.com/en/Terms-and-Conditions/Terms-e-Documents.aspx>. Attention is drawn to the limitation of liability, indemnification and jurisdiction issues defined therein. Any holder of this document is advised that information contained hereon reflects the Company's findings at the time of its intervention only and within the limits of Client's instructions, if any. The Company's sole responsibility is to its Client and this document does not exonerate parties to a transaction from exercising all their rights and obligations under the transaction documents. This document cannot be reproduced except in full, without prior written approval of the Company. Any unauthorized alteration, forgery or falsification of the content or appearance of this document is unlawful and offenders may be prosecuted to the fullest extent of the law. Unless otherwise stated the results shown in this test report refer only to the sample(s) tested and such sample(s) are retained for 30 days only.  
**Attention: To check the authenticity of testing/inspection report & certificate, please contact us at telephone: (86-755) 8307 1443, or email: CN.Doccheck@sgs.com**

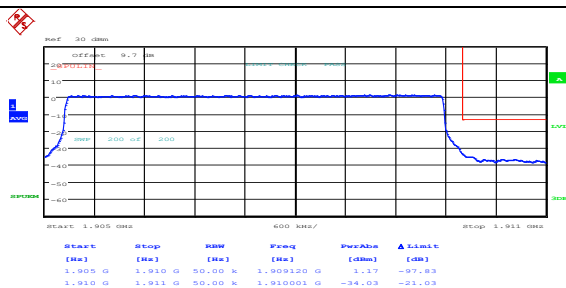

Date: 5 JUN 2021 03:38:38

NTNV-N2-15kHz-5MHz-CP-QPSK-High-Outer\_Full-----see graph-PASS

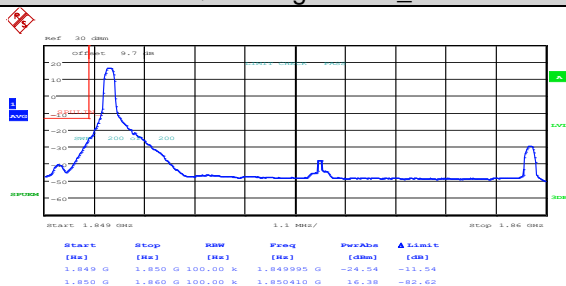

Date: 5 JUN 2021 03:40:17

NTNV-N2-15kHz-10MHz-CP-QPSK-Low-Edge\_1RB\_Left-----see graph-PASS

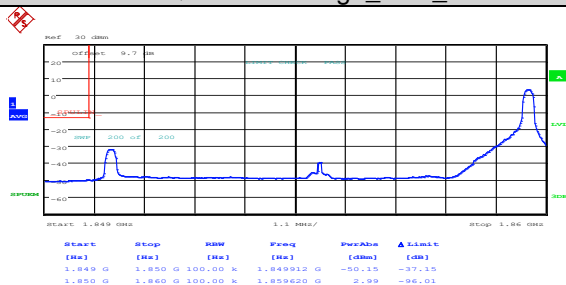

Date: 5 JUN 2021 03:42:12

NTNV-N2-15kHz-10MHz-CP-QPSK-Low-Edge\_1RB\_Right-----see graph-PASS



Unless otherwise agreed in writing, this document is issued by the Company subject to its General Conditions of Service printed overleaf, available on request or accessible at <http://www.sgs.com/en/Terms-and-Conditions.aspx> and, for electronic format documents, subject to Terms and Conditions for Electronic Documents at <http://www.sgs.com/en/Terms-and-Conditions/Terms-e-Documents.aspx>. Attention is drawn to the limitation of liability, indemnification and jurisdiction issues defined therein. Any holder of this document is advised that information contained hereon reflects the Company's findings at the time of its intervention only and within the limits of Client's instructions, if any. The Company's sole responsibility is to its Client and this document does not exonerate parties to a transaction from exercising all their rights and obligations under the transaction documents. This document cannot be reproduced except in full, without prior written approval of the Company. Any unauthorized alteration, forgery or falsification of the content or appearance of this document is unlawful and offenders may be prosecuted to the fullest extent of the law. Unless otherwise stated the results shown in this test report refer only to the sample(s) tested and such sample(s) are retained for 30 days only.  
**Attention: To check the authenticity of testing/inspection report & certificate, please contact us at telephone: (86-755) 8307 1443, or email: CN.Doccheck@sgs.com**

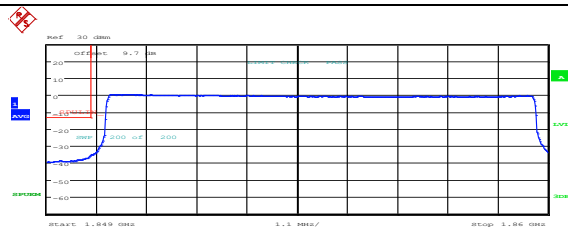

STAT: 1.849 GHz 1.1 MHz/ Stop: 1.850 GHz

Date: 5 JUN 2021 03:43:42

NTNV-N2-15kHz-10MHz-CP-QPSK-Low-Outer\_Full-----see graph-PASS

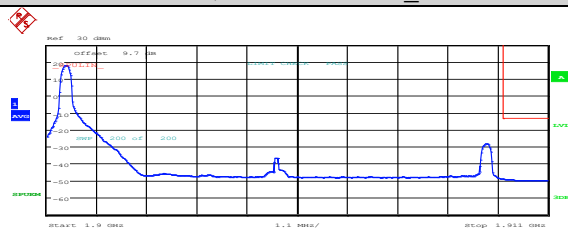

STAT: 1.9 GHz 1.1 MHz/ Stop: 1.913 GHz

Date: 5 JUN 2021 03:46:42

NTNV-N2-15kHz-10MHz-CP-QPSK-High-Edge\_1RB\_Left-----see graph-PASS

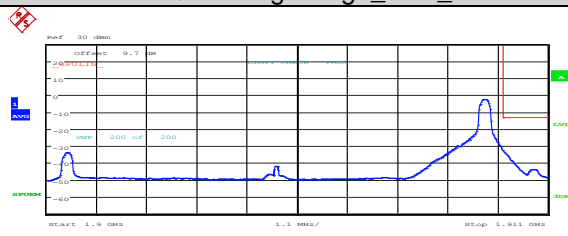

STAT: 1.9 GHz 1.1 MHz/ Stop: 1.913 GHz

Date: 5 JUN 2021 03:48:55

NTNV-N2-15kHz-10MHz-CP-QPSK-High-Edge\_1RB\_Right-----see graph-PASS



Unless otherwise agreed in writing, this document is issued by the Company subject to its General Conditions of Service printed overleaf, available on request or accessible at <http://www.sgs.com/en/Terms-and-Conditions.aspx> and, for electronic format documents, subject to Terms and Conditions for Electronic Documents at <http://www.sgs.com/en/Terms-and-Conditions/Terms-e-Documents.aspx>. Attention is drawn to the limitation of liability, indemnification and jurisdiction issues defined therein. Any holder of this document is advised that information contained hereon reflects the Company's findings at the time of its intervention only and within the limits of Client's instructions, if any. The Company's sole responsibility is to its Client and this document does not exonerate parties to a transaction from exercising all their rights and obligations under the transaction documents. This document cannot be reproduced except in full, without prior written approval of the Company. Any unauthorized alteration, forgery or falsification of the content or appearance of this document is unlawful and offenders may be prosecuted to the fullest extent of the law. Unless otherwise stated the results shown in this test report refer only to the sample(s) tested and such sample(s) are retained for 30 days only.  
Attention: To check the authenticity of testing / inspection report & certificate, please contact us at telephone: (86-755) 8307 1443, or email: CN.Doccheck@sgs.com



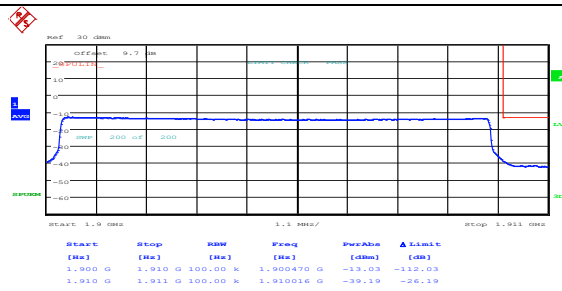

Date: 5 JUN 2021 03:51:07

NTNV-N2-15kHz-10MHz-CP-QPSK-High-Outer\_Full-----see graph-PASS

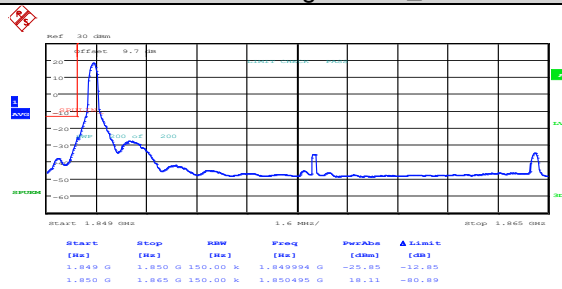

Date: 5 JUN 2021 03:52:47

NTNV-N2-15kHz-15MHz-CP-QPSK-Low-Edge\_1RB\_Left-----see graph-PASS

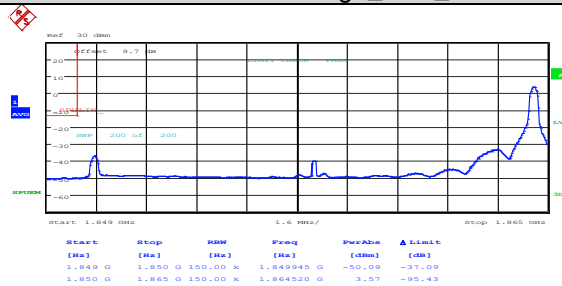

Date: 5 JUN 2021 03:54:41

NTNV-N2-15kHz-15MHz-CP-QPSK-Low-Edge\_1RB\_Right-----see graph-PASS



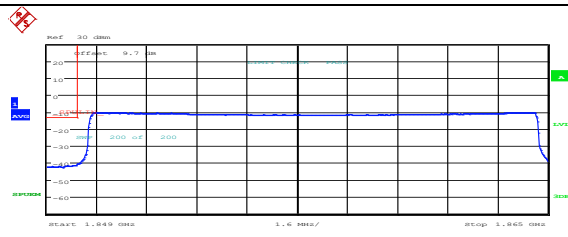

START [Hz]	STOP [Hz]	RBW [Hz]	Freq [Hz]	Power [dBm]	Δ LIMIT [dB]
1.849 G	1.850 G	150.00 K	1.849999 G	-40.59	-27.59
1.850 G	1.855 G	150.00 K	1.850000 G	-30.53	-19.53

Date: 5 JUN 2021 03:56:36

NTNV-N2-15kHz-15MHz-CP-QPSK-Low-Outer\_Full-----see graph-PASS

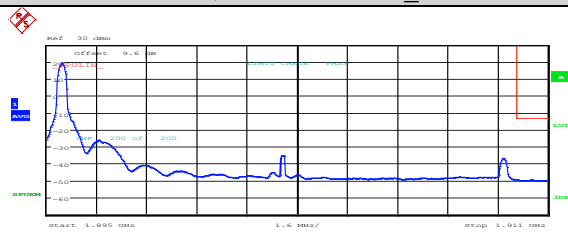

START [Hz]	STOP [Hz]	RBW [Hz]	Freq [Hz]	Power [dBm]	Δ LIMIT [dB]
1.905 G	1.910 G	150.00 K	1.905480 G	59.21	-79.79
1.910 G	1.915 G	150.00 K	1.910430 G	-49.62	-36.62

Date: 5 JUN 2021 03:59:35

NTNV-N2-15kHz-15MHz-CP-QPSK-High-Edge\_1RB\_Left-----see graph-PASS

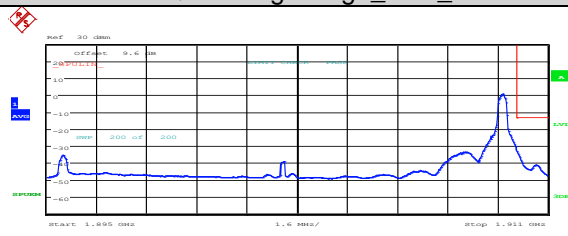

START [Hz]	STOP [Hz]	RBW [Hz]	Freq [Hz]	Power [dBm]	Δ LIMIT [dB]
1.905 G	1.910 G	150.00 K	1.909550 G	0.43	-98.57
1.910 G	1.915 G	150.00 K	1.910000 G	-33.12	-20.12

Date: 5 JUN 2021 04:01:33

NTNV-N2-15kHz-15MHz-CP-QPSK-High-Edge\_1RB\_Right-----see graph-PASS



Unless otherwise agreed in writing, this document is issued by the Company subject to its General Conditions of Service printed overleaf, available on request or accessible at <http://www.sgs.com/en/Terms-and-Conditions.aspx> and, for electronic format documents, subject to Terms and Conditions for Electronic Documents at <http://www.sgs.com/en/Terms-and-Conditions/Terms-e-Documents.aspx>. Attention is drawn to the limitation of liability, indemnification and jurisdiction issues defined therein. Any holder of this document is advised that information contained hereon reflects the Company's findings at the time of its intervention only and within the limits of Client's instructions, if any. The Company's sole responsibility is to its Client and this document does not exonerate parties to a transaction from exercising all their rights and obligations under the transaction documents. This document cannot be reproduced except in full, without prior written approval of the Company. Any unauthorized alteration, forgery or falsification of the content or appearance of this document is unlawful and offenders may be prosecuted to the fullest extent of the law. Unless otherwise stated the results shown in this test report refer only to the sample(s) tested and such sample(s) are retained for 30 days only.  
**Attention: To check the authenticity of testing/inspection report & certificate, please contact us at telephone: (86-755) 8307 1443, or email: CN.Doccheck@sgs.com**

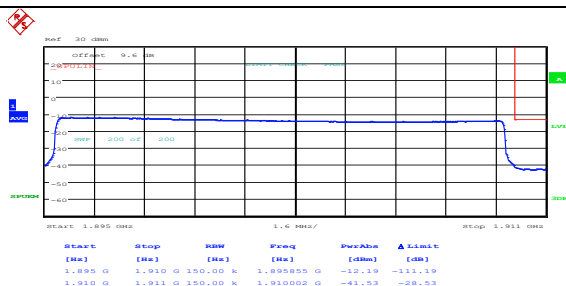

Date: 5 JUN 2021 04:03:46

NTNV-N2-15kHz-15MHz-CP-QPSK-High-Outer\_Full-----see graph-PASS

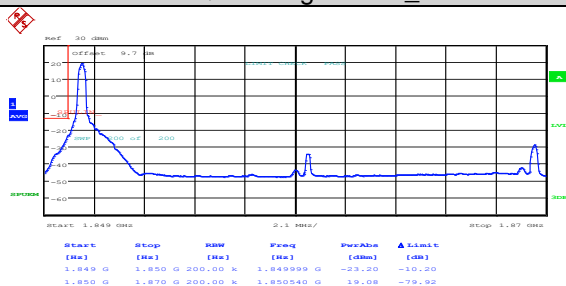

Date: 5 JUN 2021 04:05:26

NTNV-N2-15kHz-20MHz-CP-QPSK-Low-Edge\_1RB\_Left-----see graph-PASS

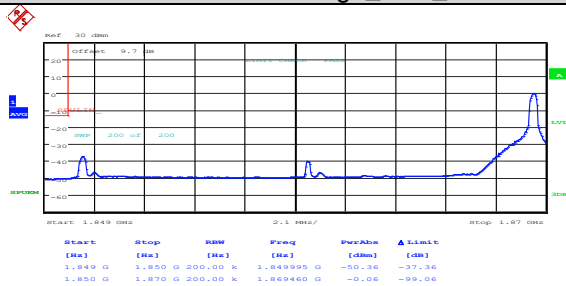

Date: 5 JUN 2021 04:07:32

NTNV-N2-15kHz-20MHz-CP-QPSK-Low-Edge\_1RB\_Right-----see graph-PASS



Unless otherwise agreed in writing, this document is issued by the Company subject to its General Conditions of Service printed overleaf, available on request or accessible at <http://www.sgs.com/en/Terms-and-Conditions.aspx> and, for electronic format documents, subject to Terms and Conditions for Electronic Documents at <http://www.sgs.com/en/Terms-and-Conditions/Terms-e-Documents.aspx>. Attention is drawn to the limitation of liability, indemnification and jurisdiction issues defined therein. Any holder of this document is advised that information contained hereon reflects the Company's findings at the time of its intervention only and within the limits of Client's instructions, if any. The Company's sole responsibility is to its Client and this document does not exonerate parties to a transaction from exercising all their rights and obligations under the transaction documents. This document cannot be reproduced except in full, without prior written approval of the Company. Any unauthorized alteration, forgery or falsification of the content or appearance of this document is unlawful and offenders may be prosecuted to the fullest extent of the law. Unless otherwise stated the results shown in this test report refer only to the sample(s) tested and such sample(s) are retained for 30 days only.  
Attention: To check the authenticity of testing/inspection report & certificate, please contact us at telephone: (86-755) 8307 1443, or email: [CN.Doccheck@sgs.com](mailto:CN.Doccheck@sgs.com)



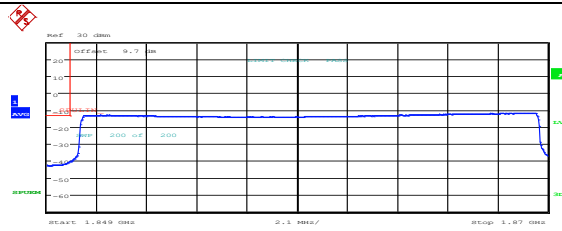

START [Hz]	STOP [Hz]	RBW [Hz]	Freq [Hz]	Power [dBm]	▲ LIMIT [dB]
1.849 G	1.850 G	200.00 K	1.849999 G	-40.28	-27.28
1.850 G	1.850 G	200.00 K	1.850000 G	-11.89	-10.89

Date: 5 JUN 2021 04:09:44

NTNV-N2-15kHz-20MHz-CP-QPSK-Low-Outer\_Full-----see graph-PASS

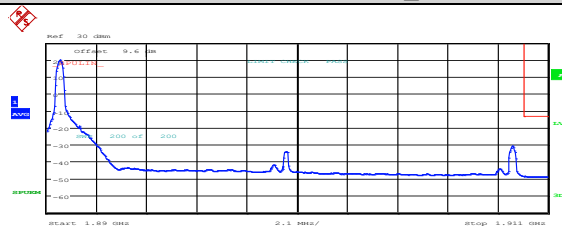

START [Hz]	STOP [Hz]	RBW [Hz]	Freq [Hz]	Power [dBm]	▲ LIMIT [dB]
1.910 G	1.910 G	200.00 K	1.910040 G	-79.24	-48.83
1.910 G	1.911 G	200.00 K	1.910002 G	-48.83	-35.83

Date: 5 JUN 2021 04:12:44

NTNV-N2-15kHz-20MHz-CP-QPSK-High-Edge\_1RB\_Left-----see graph-PASS

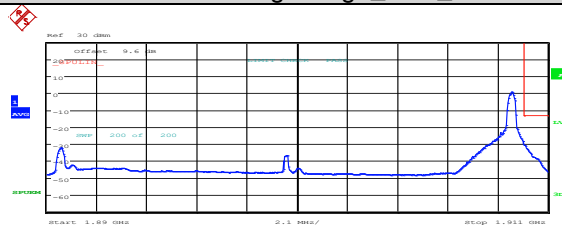

START [Hz]	STOP [Hz]	RBW [Hz]	Freq [Hz]	Power [dBm]	▲ LIMIT [dB]
1.910 G	1.910 G	200.00 K	1.910440 G	0.50	-98.50
1.910 G	1.911 G	200.00 K	1.910014 G	-30.67	-17.67

Date: 5 JUN 2021 04:14:56

NTNV-N2-15kHz-20MHz-CP-QPSK-High-Edge\_1RB\_Right-----see graph-PASS



Unless otherwise agreed in writing, this document is issued by the Company subject to its General Conditions of Service printed overleaf, available on request or accessible at <http://www.sgs.com/en/Terms-and-Conditions.aspx> and, for electronic format documents, subject to Terms and Conditions for Electronic Documents at <http://www.sgs.com/en/Terms-and-Conditions/Terms-e-Documents.aspx>. Attention is drawn to the limitation of liability, indemnification and jurisdiction issues defined therein. Any holder of this document is advised that information contained hereon reflects the Company's findings at the time of its intervention only and within the limits of Client's instructions, if any. The Company's sole responsibility is to its Client and this document does not exonerate parties to a transaction from exercising all their rights and obligations under the transaction documents. This document cannot be reproduced except in full, without prior written approval of the Company. Any unauthorized alteration, forgery or falsification of the content or appearance of this document is unlawful and offenders may be prosecuted to the fullest extent of the law. Unless otherwise stated the results shown in this test report refer only to the sample(s) tested and such sample(s) are retained for 30 days only.  
**Attention: To check the authenticity of testing / inspection report & certificate, please contact us at telephone: (86-755) 8307 1443, or email: CN.Doccheck@sgs.com**

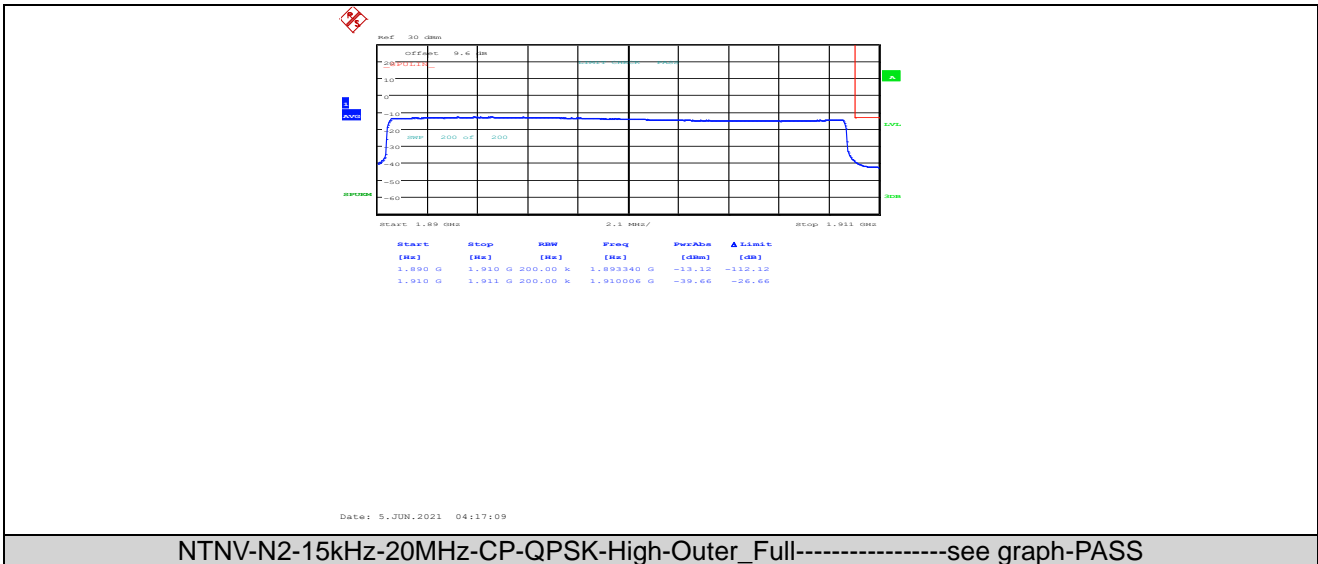

**REMARK:**

- 1) All antenna and all modulation had been tested, but only the worst case data displayed in this report.



Unless otherwise agreed in writing, this document is issued by the Company subject to its General Conditions of Service printed overleaf, available on request or accessible at <http://www.sgs.com/en/Terms-and-Conditions.aspx> and, for electronic format documents, subject to Terms and Conditions for Electronic Documents at <http://www.sgs.com/en/Terms-and-Conditions/Terms-e-Documents.aspx>. Attention is drawn to the limitation of liability, indemnification and jurisdiction issues defined therein. Any holder of this document is advised that information contained hereon reflects the Company's findings at the time of its intervention only and within the limits of Client's instructions, if any. The Company's sole responsibility is to its Client and this document does not exonerate parties to a transaction from exercising all their rights and obligations under the transaction documents. This document cannot be reproduced except in full, without prior written approval of the Company. Any unauthorized alteration, forgery or falsification of the content or appearance of this document is unlawful and offenders may be prosecuted to the fullest extent of the law. Unless otherwise stated the results shown in this test report refer only to the sample(s) tested and such sample(s) are retained for 30 days only.  
**Attention: To check the authenticity of testing / inspection report & certificate, please contact us at telephone: (86-755) 8307 1443, or email: CN.Doccheck@sgs.com**

## Conducted Spurious Emission for SA

### Test Graphs

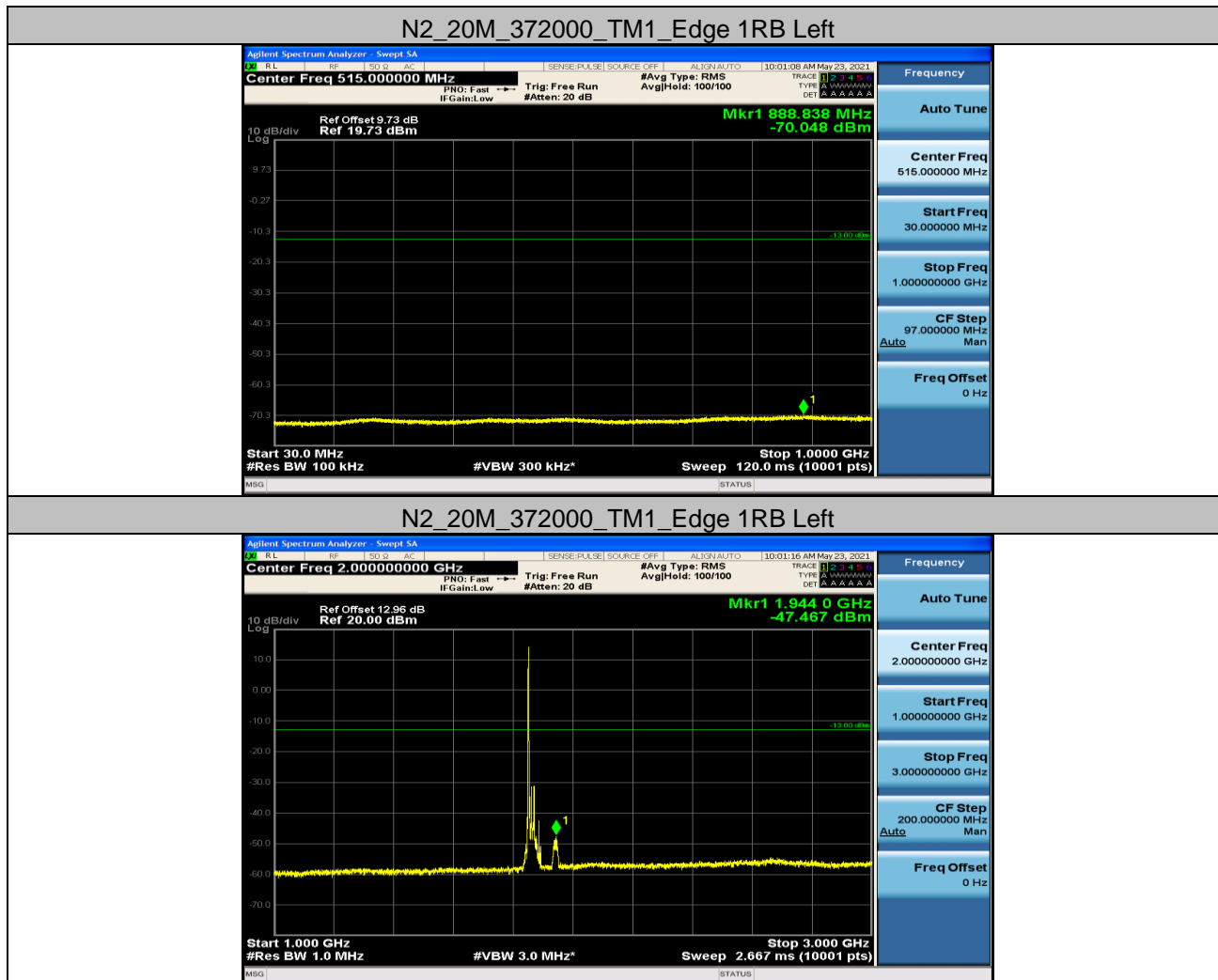

Unless otherwise agreed in writing, this document is issued by the Company subject to its General Conditions of Service printed overleaf, available on request or accessible at <http://www.sgs.com/en/Terms-and-Conditions.aspx> and, for electronic format documents, subject to Terms and Conditions for Electronic Documents at <http://www.sgs.com/en/Terms-and-Conditions/Terms-e-Documents.aspx>. Attention is drawn to the limitation of liability, indemnification and jurisdiction issues defined therein. Any holder of this document is advised that information contained hereon reflects the Company's findings at the time of its intervention only and within the limits of Client's instructions, if any. The Company's sole responsibility is to its Client and this document does not exonerate parties to a transaction from exercising all their rights and obligations under the transaction documents. This document cannot be reproduced except in full, without prior written approval of the Company. Any unauthorized alteration, forgery or falsification of the content or appearance of this document is unlawful and offenders may be prosecuted to the fullest extent of the law. Unless otherwise stated the results shown in this test report refer only to the sample(s) tested and such sample(s) are retained for 30 days only.

**Attention: To check the authenticity of testing / inspection report & certificate, please contact us at telephone: (86-755) 8307 1443, or email: CN.Doccheck@sgs.com**

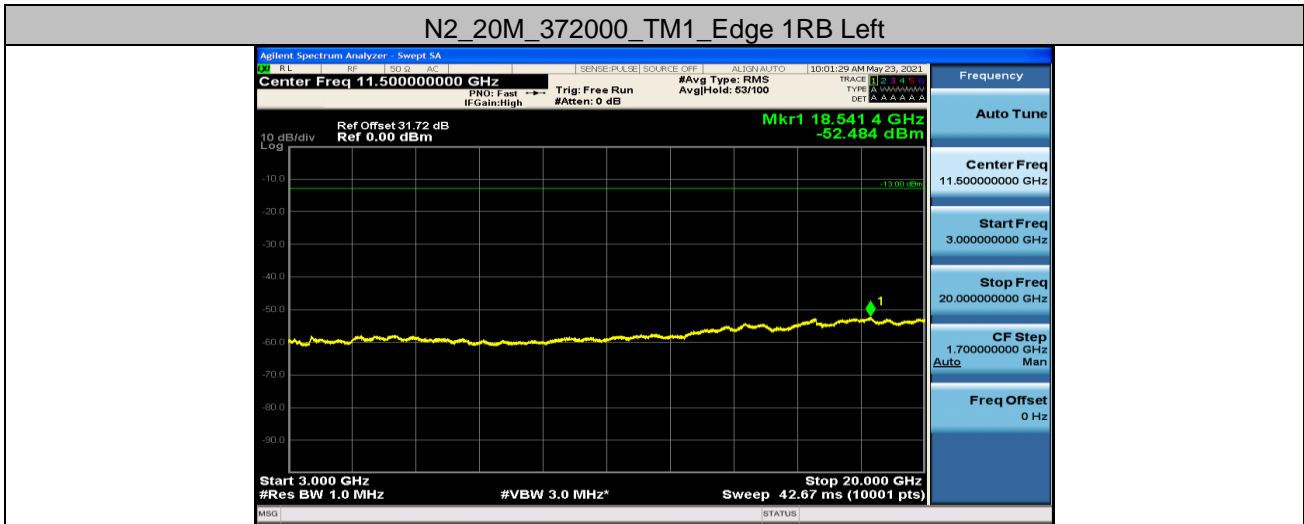

Unless otherwise agreed in writing, this document is issued by the Company subject to its General Conditions of Service printed overleaf, available on request or accessible at <http://www.sgs.com/en/Terms-and-Conditions.aspx> and, for electronic format documents, subject to Terms and Conditions for Electronic Documents at <http://www.sgs.com/en/Terms-and-Conditions/Terms-e-Documents.aspx>. Attention is drawn to the limitation of liability, indemnification and jurisdiction issues defined therein. Any holder of this document is advised that information contained hereon reflects the Company's findings at the time of its intervention only and within the limits of Client's instructions, if any. The Company's sole responsibility is to its Client and this document does not exonerate parties to a transaction from exercising all their rights and obligations under the transaction documents. This document cannot be reproduced except in full, without prior written approval of the Company. Any unauthorized alteration, forgery or falsification of the content or appearance of this document is unlawful and offenders may be prosecuted to the fullest extent of the law. Unless otherwise stated the results shown in this test report refer only to the sample(s) tested and such sample(s) are retained for 30 days only.  
**Attention: To check the authenticity of testing / inspection report & certificate, please contact us at telephone: (86-755) 8307 1443, or email: CN.Doccheck@sgs.com**



N2\_20M\_376000\_TM1\_Edge 1RB Left

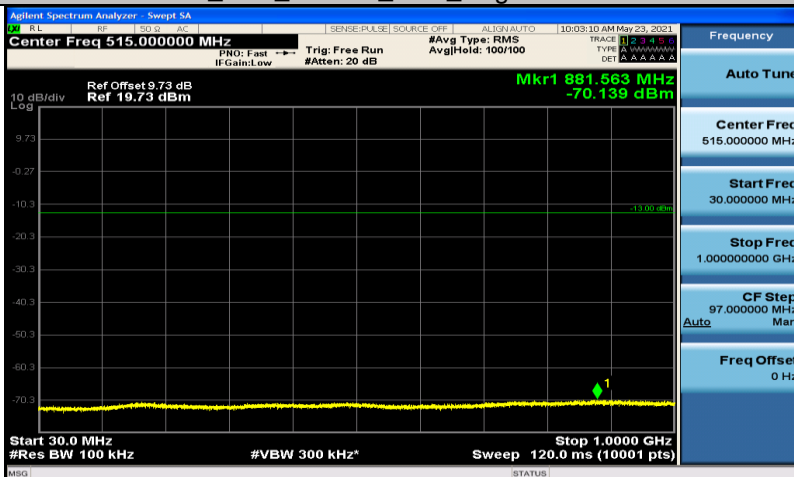

N2\_20M\_376000\_TM1\_Edge 1RB Left

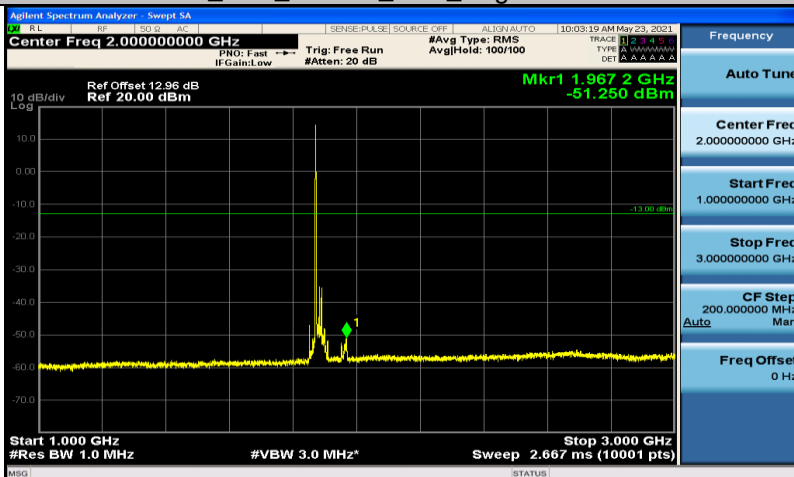

N2\_20M\_376000\_TM1\_Edge 1RB Left



Unless otherwise agreed in writing, this document is issued by the Company subject to its General Conditions of Service printed overleaf, available on request or accessible at <http://www.sgs.com/en/Terms-and-Conditions.aspx> and, for electronic format documents, subject to Terms and Conditions for Electronic Documents at <http://www.sgs.com/en/Terms-and-Conditions/Terms-e-Documents.aspx>. Attention is drawn to the limitation of liability, indemnification and jurisdiction issues defined therein. Any holder of this document is advised that information contained hereon reflects the Company's findings at the time of its intervention only and within the limits of Client's instructions, if any. The Company's sole responsibility is to its Client and this document does not exonerate parties to a transaction from exercising all their rights and obligations under the transaction documents. This document cannot be reproduced except in full, without prior written approval of the Company. Any unauthorized alteration, forgery or falsification of the content or appearance of this document is unlawful and offenders may be prosecuted to the fullest extent of the law. Unless otherwise stated the results shown in this test report refer only to the sample(s) tested and such sample(s) are retained for 30 days only.  
**Attention: To check the authenticity of testing/inspection report & certificate, please contact us at telephone: (86-755) 8307 1443, or email: CN.Doccheck@sgs.com**

N2\_20M\_380000\_TM1\_Edge 1RB Left

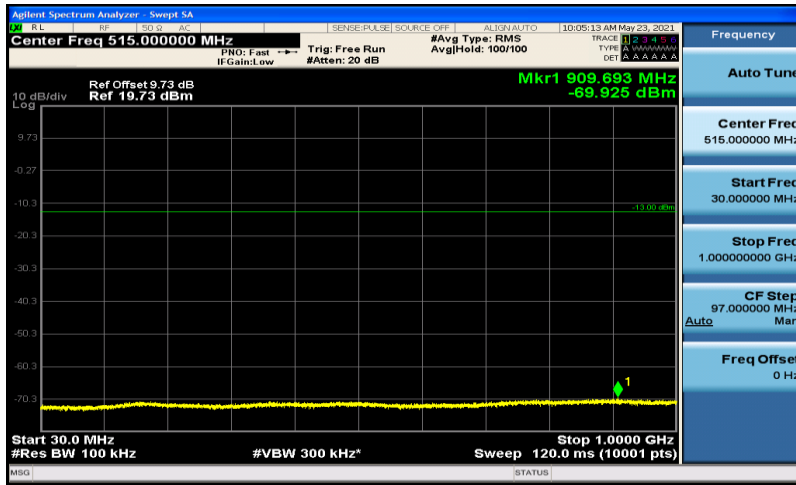

N2\_20M\_380000\_TM1\_Edge 1RB Left

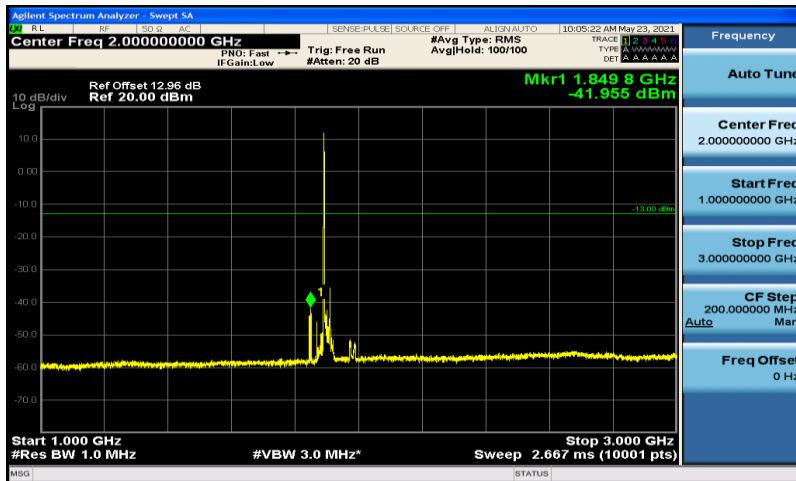

N2\_20M\_380000\_TM1\_Edge 1RB Left





REMARK:

- 1) All antenna and all modulation had been tested, but only the worst case data displayed in this report.



Unless otherwise agreed in writing, this document is issued by the Company subject to its General Conditions of Service printed overleaf, available on request or accessible at <http://www.sgs.com/en/Terms-and-Conditions.aspx> and, for electronic format documents, subject to Terms and Conditions for Electronic Documents at <http://www.sgs.com/en/Terms-and-Conditions/Terms-e-Documents.aspx>. Attention is drawn to the limitation of liability, indemnification and jurisdiction issues defined therein. Any holder of this document is advised that information contained hereon reflects the Company's findings at the time of its intervention only and within the limits of Client's instructions, if any. The Company's sole responsibility is to its Client and this document does not exonerate parties to a transaction from exercising all their rights and obligations under the transaction documents. This document cannot be reproduced except in full, without prior written approval of the Company. Any unauthorized alteration, forgery or falsification of the content or appearance of this document is unlawful and offenders may be prosecuted to the fullest extent of the law. Unless otherwise stated the results shown in this test report refer only to the sample(s) tested and such sample(s) are retained for 30 days only.

Attention: To check the authenticity of testing/inspection report & certificate, please contact us at telephone: (86-755) 8307 1443, or email: [CN.Doccheck@sgs.com](mailto:CN.Doccheck@sgs.com)



## Field Strength of Spurious Radiation

Test Band = \_B12\_N2\_TM1

Test Channel = Low Channel

Suspected Data List						
NO.	Freq. [MHz]	Reading [dBm]	Level [dBm]	Limit [dBm]	Margin [dB]	Polarity
1	1556.9278	22.91	-47.42	-13.00	34.42	Horizontal
2	2988.4994	22.70	-42.06	-13.00	29.06	Horizontal
3	5688.8844	51.47	-55.46	-13.00	42.46	Horizontal
4	11922.4461	48.33	-46.15	-13.00	33.15	Horizontal
5	16334.916	48.40	-46.21	-13.00	33.21	Horizontal
6	17993.999	51.36	-42.39	-13.00	29.39	Horizontal



SGS-CSTC Standards Technical Services Co., Ltd.  
Shenzhen Branch Inspection & Testing Services Laboratory

Unless otherwise agreed in writing, this document is issued by the Company subject to its General Conditions of Service printed overleaf, available on request or accessible at <http://www.sgs.com/en/Terms-and-Conditions.aspx> and, for electronic format documents, subject to Terms and Conditions for Electronic Documents at <http://www.sgs.com/en/Terms-and-Conditions/Terms-e-Documents.aspx>. Attention is drawn to the limitation of liability, indemnification and jurisdiction issues defined therein. Any holder of this document is advised that information contained hereon reflects the Company's findings at the time of its intervention only and within the limits of Client's instructions, if any. The Company's sole responsibility is to its Client and this document does not exonerate parties to a transaction from exercising all their rights and obligations under the transaction documents. This document cannot be reproduced except in full, without prior written approval of the Company. Any unauthorized alteration, forgery or falsification of the content or appearance of this document is unlawful and offenders may be prosecuted to the fullest extent of the law. Unless otherwise stated the results shown in this test report refer only to the sample(s) tested and such sample(s) are retained for 30 days only.

Attention: To check the authenticity of testing/inspection report & certificate, please contact us at telephone: (86-755) 8307 1443, or email: [CN.Doccheck@sgs.com](mailto:CN.Doccheck@sgs.com)

No.1 Workshop, M-10, Middle Section, Science & Technology Park, Shenzhen, China 518057 t (86-755) 26012053 f (86-755) 26710594 www.sgs.com.cn  
中国·深圳·科技园中区M-10栋一号厂房 邮编: 518057 t (86-755) 26012053 f (86-755) 26710594 sgs.china@sgs.com





**Test Band = \_B12\_N2\_TM1**  
**Test Channel = Low Channel**

Suspected Data List						
NO.	Freq. [MHz]	Reading [dBm]	Level [dBm]	Limit [dBm]	Margin [dB]	Polarity
1	1247.4124	22.81	-47.85	-13.00	34.85	Vertical
2	1511.6256	22.31	-47.56	-13.00	34.56	Vertical
3	2697.6849	22.69	-43.11	-13.00	30.11	Vertical
4	3380.2690	55.80	-60.11	-13.00	47.11	Vertical
5	7105.7053	50.05	-52.97	-13.00	39.97	Vertical
6	14021.8011	47.95	-44.43	-13.00	31.43	Vertical



Unless otherwise agreed in writing, this document is issued by the Company subject to its General Conditions of Service printed overleaf, available on request or accessible at <http://www.sgs.com/en/Terms-and-Conditions.aspx> and, for electronic format documents, subject to Terms and Conditions for Electronic Documents at <http://www.sgs.com/en/Terms-and-Conditions/Terms-e-Documents.aspx>. Attention is drawn to the limitation of liability, indemnification and jurisdiction issues defined therein. Any holder of this document is advised that information contained hereon reflects the Company's findings at the time of its intervention only and within the limits of Client's instructions, if any. The Company's sole responsibility is to its Client and this document does not exonerate parties to a transaction from exercising all their rights and obligations under the transaction documents. This document cannot be reproduced except in full, without prior written approval of the Company. Any unauthorized alteration, forgery or falsification of the content or appearance of this document is unlawful and offenders may be prosecuted to the fullest extent of the law. Unless otherwise stated the results shown in this test report refer only to the sample(s) tested and such sample(s) are retained for 30 days only.

Attention: To check the authenticity of testing/inspection report & certificate, please contact us at telephone: (86-755) 8307 1443, or email: [CN.Doccheck@sgs.com](mailto:CN.Doccheck@sgs.com)  
 No.1 Workshop, M-10, Middle Section, Science & Technology Park, Shenzhen, China 518057 t (86-755) 26012053 f (86-755) 26710594 www.sgsgroup.com.cn  
 中国·深圳·科技园中区M-10栋一号厂房 邮编: 518057 t (86-755) 26012053 f (86-755) 26710594 sgs.china@sgs.com



**Test Band = \_B12\_N2\_TM1**  
**Test Channel = Mid Channel**

Suspected Data List						
NO.	Freq. [MHz]	Reading [dBm]	Level [dBm]	Limit [dBm]	Margin [dB]	Polarity
1	1094.5047	22.42	-48.02	-13.00	35.02	Horizontal
2	2995.2998	22.97	-41.63	-13.00	28.63	Horizontal
3	5498.3749	52.04	-55.97	-13.00	42.97	Horizontal
4	7376.4688	50.83	-52.18	-13.00	39.18	Horizontal
5	11987.6994	48.50	-46.56	-13.00	33.56	Horizontal
6	16393.419	49.40	-44.48	-13.00	31.48	Horizontal



Unless otherwise agreed in writing, this document is issued by the Company subject to its General Conditions of Service printed overleaf, available on request or accessible at <http://www.sgs.com/en/Terms-and-Conditions.aspx> and, for electronic format documents, subject to Terms and Conditions for Electronic Documents at <http://www.sgs.com/en/Terms-and-Conditions/Terms-e-Documents.aspx>. Attention is drawn to the limitation of liability, indemnification and jurisdiction issues defined therein. Any holder of this document is advised that information contained hereon reflects the Company's findings at the time of its intervention only and within the limits of Client's instructions, if any. The Company's sole responsibility is to its Client and this document does not exonerate parties to a transaction from exercising all their rights and obligations under the transaction documents. This document cannot be reproduced except in full, without prior written approval of the Company. Any unauthorized alteration, forgery or falsification of the content or appearance of this document is unlawful and offenders may be prosecuted to the fullest extent of the law. Unless otherwise stated the results shown in this test report refer only to the sample(s) tested and such sample(s) are retained for 30 days only.

Attention: To check the authenticity of testing/inspection report & certificate, please contact us at telephone: (86-755) 8307 1443, or email: [CN.Doccheck@sgs.com](mailto:CN.Doccheck@sgs.com)

SGS-CSTC Standards Technical Services Co., Ltd.  
 Shenzhen Branch Research Center EEC Laboratory

No.1 Workshop, M-10, Middle Section, Science & Technology Park, Shenzhen, China 518057 t (86-755) 26012053 f (86-755) 26710594 www.sgs.com.cn  
 中国·深圳·科技园中区M-10栋一号厂房 邮编: 518057 t (86-755) 26012053 f (86-755) 26710594 sgs.china@sgs.com



**Test Band = \_B12\_N2\_TM1**  
**Test Channel = Mid Channel**

Suspected Data List						
NO.	Freq. [MHz]	Reading [dBm]	Level [dBm]	Limit [dBm]	Margin [dB]	Polarity
1	1589.4295	22.86	-47.48	-13.00	34.48	Vertical
2	2701.3851	22.62	-43.18	-13.00	30.18	Vertical
3	5466.8733	50.74	-57.32	-13.00	44.32	Vertical
4	11914.9457	47.97	-46.39	-13.00	33.39	Vertical
5	14701.335	47.30	-45.42	-13.00	32.42	Vertical
6	17988.749	50.38	-43.26	-13.00	30.26	Vertical



Unless otherwise agreed in writing, this document is issued by the Company subject to its General Conditions of Service printed overleaf, available on request or accessible at <http://www.sgs.com/en/Terms-and-Conditions.aspx> and, for electronic format documents, subject to Terms and Conditions for Electronic Documents at <http://www.sgs.com/en/Terms-and-Conditions/Terms-e-Documents.aspx>. Attention is drawn to the limitation of liability, indemnification and jurisdiction issues defined therein. Any holder of this document is advised that information contained hereon reflects the Company's findings at the time of its intervention only and within the limits of Client's instructions, if any. The Company's sole responsibility is to its Client and this document does not exonerate parties to a transaction from exercising all their rights and obligations under the transaction documents. This document cannot be reproduced except in full, without prior written approval of the Company. Any unauthorized alteration, forgery or falsification of the content or appearance of this document is unlawful and offenders may be prosecuted to the fullest extent of the law. Unless otherwise stated the results shown in this test report refer only to the sample(s) tested and such sample(s) are retained for 30 days only.

Attention: To check the authenticity of testing/inspection report & certificate, please contact us at telephone: (86-755) 8307 1443, or email: [CN.Doccheck@sgs.com](mailto:CN.Doccheck@sgs.com)  
 No.1 Workshop, M-10, Middle Section, Science & Technology Park, Shenzhen, China 518057 t (86-755) 26012053 f (86-755) 26710594 www.sgs.com.cn  
 中国·深圳·科技园中区M-10栋一号厂房 邮编: 518057 t (86-755) 26012053 f (86-755) 26710594 sgs.china@sgs.com



**Test Band = \_B12\_N2\_TM1**  
**Test Channel = High Channel**

Suspected Data List						
NO.	Freq. [MHz]	Reading [dBm]	Level [dBm]	Limit [dBm]	Margin [dB]	Polarity
1	1512.6256	22.57	-47.34	-13.00	34.34	Horizontal
2	2564.7782	23.02	-43.81	-13.00	30.81	Horizontal
3	4842.8421	51.66	-58.82	-13.00	45.82	Horizontal
4	9022.0511	49.14	-49.87	-13.00	36.87	Horizontal
5	14637.581	46.95	-45.43	-13.00	32.43	Horizontal
6	17969.998	49.82	-43.43	-13.00	30.43	Horizontal



Unless otherwise agreed in writing, this document is issued by the Company subject to its General Conditions of Service printed overleaf, available on request or accessible at <http://www.sgs.com/en/Terms-and-Conditions.aspx> and, for electronic format documents, subject to Terms and Conditions for Electronic Documents at <http://www.sgs.com/en/Terms-and-Conditions/Terms-e-Documents.aspx>. Attention is drawn to the limitation of liability, indemnification and jurisdiction issues defined therein. Any holder of this document is advised that information contained hereon reflects the Company's findings at the time of its intervention only and within the limits of Client's instructions, if any. The Company's sole responsibility is to its Client and this document does not exonerate parties to a transaction from exercising all their rights and obligations under the transaction documents. This document cannot be reproduced except in full, without prior written approval of the Company. Any unauthorized alteration, forgery or falsification of the content or appearance of this document is unlawful and offenders may be prosecuted to the fullest extent of the law. Unless otherwise stated the results shown in this test report refer only to the sample(s) tested and such sample(s) are retained for 30 days only.

Attention: To check the authenticity of testing/inspection report & certificate, please contact us at telephone: (86-755) 8307 1443, or email: [CN.Doccheck@sgs.com](mailto:CN.Doccheck@sgs.com)





**Test Band = \_B12\_N2\_TM1**  
**Test Channel = High Channel**

Suspected Data List						
NO.	Freq. [MHz]	Reading [dBm]	Level [dBm]	Limit [dBm]	Margin [dB]	Polarity
1	1432.5216	22.09	-48.04	-13.00	35.04	Vertical
2	2966.9984	23.08	-41.80	-13.00	28.80	Vertical
3	3781.5391	56.87	-57.73	-13.00	44.73	Vertical
4	7507.7254	49.73	-52.43	-13.00	39.43	Vertical
5	11908.1954	48.56	-45.69	-13.00	32.69	Vertical
6	17986.499	50.18	-43.42	-13.00	30.42	Vertical

**REMARK:**

- 1) All antenna and all modulation (SA+NSA) had been tested, but only the worst case data displayed in this report.



Unless otherwise agreed in writing, this document is issued by the Company subject to its General Conditions of Service printed overleaf, available on request or accessible at <http://www.sgs.com/en/Terms-and-Conditions.aspx> and, for electronic format documents, subject to Terms and Conditions for Electronic Documents at <http://www.sgs.com/en/Terms-and-Conditions/Terms-e-Documents.aspx>. Attention is drawn to the limitation of liability, indemnification and jurisdiction issues defined therein. Any holder of this document is advised that information contained hereon reflects the Company's findings at the time of its intervention only and within the limits of Client's instructions, if any. The Company's sole responsibility is to its Client and this document does not exonerate parties to a transaction from exercising all their rights and obligations under the transaction documents. This document cannot be reproduced except in full, without prior written approval of the Company. Any unauthorized alteration, forgery or falsification of the content or appearance of this document is unlawful and offenders may be prosecuted to the fullest extent of the law. Unless otherwise stated the results shown in this test report refer only to the sample(s) tested and such sample(s) are retained for 30 days only.

Attention: To check the authenticity of testing/inspection report & certificate, please contact us at telephone: (86-755) 8307 1443, or email: [CN.Doccheck@sgs.com](mailto:CN.Doccheck@sgs.com)  
 No.1 Workshop, M-10, Middle Section, Science & Technology Park, Shenzhen, China 518057 t (86-755) 26012053 f (86-755) 26710594 www.sgs.com.cn  
 中国·深圳·科技园中区M-10栋一号厂房 邮编: 518057 t (86-755) 26012053 f (86-755) 26710594 sgs.china@sgs.com



## Frequency Stability for SA

### Frequency Error VS. Voltage

NR Band	SCS	Bandwidth	Modulation	Channel	RB Config	Voltage [Vdc]	Temperature(°C)	Deviation (Hz)	Deviation (ppm)	Limit (ppm)	Verdict
N2	15KHz	20MHz	TM1	372000	Outer Full	VL	NT	13.75	0.00540	±2.5	PASS
N2	15KHz	20MHz	TM1	372000	Outer Full	VN	NT	-12.02	-0.00472	±2.5	PASS
N2	15KHz	20MHz	TM1	372000	Outer Full	VH	NT	12.63	0.00496	±2.5	PASS
N2	15KHz	20MHz	TM1	376000	Outer Full	VL	NT	-11.34	-0.00437	±2.5	PASS
N2	15KHz	20MHz	TM1	376000	Outer Full	VN	NT	10.94	0.00422	±2.5	PASS
N2	15KHz	20MHz	TM1	376000	Outer Full	VH	NT	-2.56	-0.00099	±2.5	PASS
N2	15KHz	20MHz	TM1	380000	Outer Full	VL	NT	14.19	0.00538	±2.5	PASS
N2	15KHz	20MHz	TM1	380000	Outer Full	VN	NT	5.04	0.00191	±2.5	PASS
N2	15KHz	20MHz	TM1	380000	Outer Full	VH	NT	-6.09	-0.00231	±2.5	PASS
N2	15KHz	20MHz	TM5	372000	Outer Full	VL	NT	-5.39	-0.00212	±2.5	PASS
N2	15KHz	20MHz	TM5	372000	Outer Full	VN	NT	-0.15	-0.00006	±2.5	PASS
N2	15KHz	20MHz	TM5	372000	Outer Full	VH	NT	-12.73	-0.00500	±2.5	PASS
N2	15KHz	20MHz	TM5	376000	Outer Full	VL	NT	6.74	0.00260	±2.5	PASS
N2	15KHz	20MHz	TM5	376000	Outer Full	VN	NT	-12.38	-0.00477	±2.5	PASS
N2	15KHz	20MHz	TM5	376000	Outer Full	VH	NT	0.05	0.00002	±2.5	PASS
N2	15KHz	20MHz	TM5	380000	Outer Full	VL	NT	4.28	0.00162	±2.5	PASS
N2	15KHz	20MHz	TM5	380000	Outer Full	VN	NT	8.30	0.00314	±2.5	PASS
N2	15KHz	20MHz	TM5	380000	Outer Full	VH	NT	12.00	0.00455	±2.5	PASS



SGS-CSTC Standards Technical Services Co., Ltd.  
Shenzhen Branch

Unless otherwise agreed in writing, this document is issued by the Company subject to its General Conditions of Service printed overleaf, available on request or accessible at <http://www.sgs.com/en/Terms-and-Conditions.aspx> and, for electronic format documents, subject to Terms and Conditions for Electronic Documents at <http://www.sgs.com/en/Terms-and-Conditions/Terms-e-Documents.aspx>. Attention is drawn to the limitation of liability, indemnification and jurisdiction issues defined therein. Any holder of this document is advised that information contained herein reflects the Company's findings at the time of its intervention only and within the limits of Client's instructions, if any. The Company's sole responsibility is to its Client and this document does not exonerate parties to a transaction from exercising all their rights and obligations under the transaction documents. This document cannot be reproduced except in full, without prior written approval of the Company. Any unauthorized alteration, forgery or falsification of the content or appearance of this document is unlawful and offenders may be prosecuted to the fullest extent of the law. Unless otherwise stated the results shown in this test report refer only to the sample(s) tested and such sample(s) are retained for 30 days only.

Attention: To check the authenticity of testing/inspection report & certificate, please contact us at telephone: (86-755) 8307 1443, or email: [CN.Doccheck@sgs.com](mailto:CN.Doccheck@sgs.com)  
No.1 Workshop, M-10, Middle Section, Science & Technology Park, Shenzhen, China 518057 t (86-755) 26012053 f (86-755) 26710594 www.sgsgroup.com.cn  
中国·深圳·科技园中区M-10栋一号厂房 邮编: 518057 t (86-755) 26012053 f (86-755) 26710594 sgs.china@sgs.com



### Frequency Error VS. Temperature

NR Band	SCS	Bandwidth	Modulation	Channel	RB Config	Voltage [Vdc]	Temperature(°C)	Deviation (Hz)	Deviation (ppm)	Limit (ppm)	Verdict
N2	15KHz	20MHz	TM1	372000	Outer Full	VN	-30	-12.76	-0.00501	±2.5	PASS
N2	15KHz	20MHz	TM1	372000	Outer Full	VN	-20	-4.91	-0.00193	±2.5	PASS
N2	15KHz	20MHz	TM1	372000	Outer Full	VN	-10	-7.19	-0.00282	±2.5	PASS
N2	15KHz	20MHz	TM1	372000	Outer Full	VN	0	11.52	0.00452	±2.5	PASS
N2	15KHz	20MHz	TM1	372000	Outer Full	VN	10	1.08	0.00042	±2.5	PASS
N2	15KHz	20MHz	TM1	372000	Outer Full	VN	20	-7.44	-0.00292	±2.5	PASS
N2	15KHz	20MHz	TM1	372000	Outer Full	VN	30	4.22	0.00166	±2.5	PASS
N2	15KHz	20MHz	TM1	372000	Outer Full	VN	40	-3.18	-0.00125	±2.5	PASS
N2	15KHz	20MHz	TM1	372000	Outer Full	VN	50	-10.13	-0.00398	±2.5	PASS
N2	15KHz	20MHz	TM1	376000	Outer Full	VN	-30	9.36	0.00361	±2.5	PASS
N2	15KHz	20MHz	TM1	376000	Outer Full	VN	-20	-7.52	-0.00290	±2.5	PASS
N2	15KHz	20MHz	TM1	376000	Outer Full	VN	-10	9.31	0.00359	±2.5	PASS
N2	15KHz	20MHz	TM1	376000	Outer Full	VN	0	11.47	0.00442	±2.5	PASS
N2	15KHz	20MHz	TM1	376000	Outer Full	VN	10	13.10	0.00505	±2.5	PASS
N2	15KHz	20MHz	TM1	376000	Outer Full	VN	20	13.80	0.00532	±2.5	PASS
N2	15KHz	20MHz	TM1	376000	Outer Full	VN	30	1.25	0.00048	±2.5	PASS
N2	15KHz	20MHz	TM1	376000	Outer Full	VN	40	3.69	0.00142	±2.5	PASS
N2	15KHz	20MHz	TM1	376000	Outer Full	VN	50	8.34	0.00322	±2.5	PASS
N2	15KHz	20MHz	TM1	380000	Outer Full	VN	-30	-2.66	-0.00101	±2.5	PASS
N2	15KHz	20MHz	TM1	380000	Outer Full	VN	-20	-3.10	-0.00117	±2.5	PASS
N2	15KHz	20MHz	TM1	380000	Outer Full	VN	-10	14.52	0.00550	±2.5	PASS
N2	15KHz	20MHz	TM1	380000	Outer Full	VN	0	-4.70	-0.00178	±2.5	PASS
N2	15KHz	20MHz	TM1	380000	Outer Full	VN	10	-6.14	-0.00233	±2.5	PASS
N2	15KHz	20MHz	TM1	380000	Outer Full	VN	20	8.91	0.00338	±2.5	PASS
N2	15KHz	20MHz	TM1	380000	Outer Full	VN	30	-10.94	-0.00414	±2.5	PASS
N2	15KHz	20MHz	TM1	380000	Outer Full	VN	40	4.31	0.00163	±2.5	PASS
N2	15KHz	20MHz	TM1	380000	Outer Full	VN	50	3.08	0.00117	±2.5	PASS
N2	15KHz	20MHz	TM5	372000	Outer Full	VN	-30	12.74	0.00500	±2.5	PASS
N2	15KHz	20MHz	TM5	372000	Outer Full	VN	-20	-0.72	-0.00028	±2.5	PASS
N2	15KHz	20MHz	TM5	372000	Outer Full	VN	-10	5.58	0.00219	±2.5	PASS



Unless otherwise agreed in writing, this document is issued by the Company subject to its General Conditions of Service printed overleaf, available on request or accessible at <http://www.sgs.com/en/Terms-and-Conditions.aspx> and, for electronic format documents, subject to Terms and Conditions for Electronic Documents at <http://www.sgs.com/en/Terms-and-Conditions/Terms-e-Documents.aspx>. Attention is drawn to the limitation of liability, indemnification and jurisdiction issues defined therein. Any holder of this document is advised that information contained hereon reflects the Company's findings at the time of its intervention only and within the limits of Client's instructions, if any. The Company's sole responsibility is to its Client and this document does not exonerate parties to a transaction from exercising all their rights and obligations under the transaction documents. This document cannot be reproduced except in full, without prior written approval of the Company. Any unauthorized alteration, forgery or falsification of the content or appearance of this document is unlawful and offenders may be prosecuted to the fullest extent of the law. Unless otherwise stated the results shown in this test report refer only to the sample(s) tested and such sample(s) are retained for 30 days only.

Attention: To check the authenticity of testing/inspection report & certificate, please contact us at telephone: (86-755) 8307 1443, or email: [CN.Doccheck@sgs.com](mailto:CN.Doccheck@sgs.com)

SGS-CSTC Standards Technical Services Co., Ltd.  
Shenzhen Branch

No.1 Workshop, M-10, Middle Section, Science & Technology Park, Shenzhen, China 518057 t (86-755) 26012053 f (86-755) 26710594 www.sgsgroup.com.cn  
中国·深圳·科技园中区M-10栋一号厂房 邮编: 518057 t (86-755) 26012053 f (86-755) 26710594 sgs.china@sgs.com



N2	15KHz	20MHz	TM5	372000	Outer Full	VN	0	2.54	0.00100	±2.5	PASS
N2	15KHz	20MHz	TM5	372000	Outer Full	VN	10	-7.38	-0.00290	±2.5	PASS
N2	15KHz	20MHz	TM5	372000	Outer Full	VN	20	-7.28	-0.00286	±2.5	PASS
N2	15KHz	20MHz	TM5	372000	Outer Full	VN	30	-5.40	-0.00212	±2.5	PASS
N2	15KHz	20MHz	TM5	372000	Outer Full	VN	40	11.60	0.00456	±2.5	PASS
N2	15KHz	20MHz	TM5	372000	Outer Full	VN	50	-12.36	-0.00485	±2.5	PASS
N2	15KHz	20MHz	TM5	376000	Outer Full	VN	-30	13.74	0.00530	±2.5	PASS
N2	15KHz	20MHz	TM5	376000	Outer Full	VN	-20	4.90	0.00189	±2.5	PASS
N2	15KHz	20MHz	TM5	376000	Outer Full	VN	-10	7.58	0.00292	±2.5	PASS
N2	15KHz	20MHz	TM5	376000	Outer Full	VN	0	3.02	0.00116	±2.5	PASS
N2	15KHz	20MHz	TM5	376000	Outer Full	VN	10	-8.48	-0.00327	±2.5	PASS
N2	15KHz	20MHz	TM5	376000	Outer Full	VN	20	-12.58	-0.00485	±2.5	PASS
N2	15KHz	20MHz	TM5	376000	Outer Full	VN	30	9.11	0.00351	±2.5	PASS
N2	15KHz	20MHz	TM5	376000	Outer Full	VN	40	9.39	0.00362	±2.5	PASS
N2	15KHz	20MHz	TM5	376000	Outer Full	VN	50	-9.08	-0.00350	±2.5	PASS
N2	15KHz	20MHz	TM5	380000	Outer Full	VN	-30	12.44	0.00471	±2.5	PASS
N2	15KHz	20MHz	TM5	380000	Outer Full	VN	-20	11.14	0.00422	±2.5	PASS
N2	15KHz	20MHz	TM5	380000	Outer Full	VN	-10	10.11	0.00383	±2.5	PASS
N2	15KHz	20MHz	TM5	380000	Outer Full	VN	0	1.37	0.00052	±2.5	PASS
N2	15KHz	20MHz	TM5	380000	Outer Full	VN	10	-12.90	-0.00489	±2.5	PASS
N2	15KHz	20MHz	TM5	380000	Outer Full	VN	20	-6.28	-0.00238	±2.5	PASS
N2	15KHz	20MHz	TM5	380000	Outer Full	VN	30	3.20	0.00121	±2.5	PASS
N2	15KHz	20MHz	TM5	380000	Outer Full	VN	40	-8.30	-0.00314	±2.5	PASS
N2	15KHz	20MHz	TM5	380000	Outer Full	VN	50	2.97	0.00113	±2.5	PASS

**REMARK:**

All antenna and all modulation had been tested, but only the worst case data displayed in this report.

The End



Unless otherwise agreed in writing, this document is issued by the Company subject to its General Conditions of Service printed overleaf, available on request or accessible at <http://www.sgs.com/en/Terms-and-Conditions.aspx> and, for electronic format documents, subject to Terms and Conditions for Electronic Documents at <http://www.sgs.com/en/Terms-and-Conditions/Terms-e-Document.aspx>. Attention is drawn to the limitation of liability, indemnification and jurisdiction issues defined therein. Any holder of this document is advised that information contained hereon reflects the Company's findings at the time of its intervention only and within the limits of Client's instructions, if any. The Company's sole responsibility is to its Client and this document does not exonerate parties to a transaction from exercising all their rights and obligations under the transaction documents. This document cannot be reproduced except in full, without prior written approval of the Company. Any unauthorized alteration, forgery or falsification of the content or appearance of this document is unlawful and offenders may be prosecuted to the fullest extent of the law. Unless otherwise stated the results shown in this test report refer only to the sample(s) tested and such sample(s) are retained for 30 days only.  
Attention: To check the authenticity of testing/inspection report & certificate, please contact us at telephone: (86-755) 8307 1443, or email: [CN.Doccheck@sgs.com](mailto:CN.Doccheck@sgs.com)

SGS-CSTC Standards Technical Services Co., Ltd.  
Shenzhen Branch Inspection & Testing Services Laboratory.

No.1 Workshop, M-10, Middle Section, Science & Technology Park, Shenzhen, China 518057 t (86-755) 26012053 f (86-755) 26710594 www.sgsgroup.com.cn  
中国·深圳·科技园中区M-10栋一号厂房 邮编: 518057 t (86-755) 26012053 f (86-755) 26710594 sgs.china@sgs.com