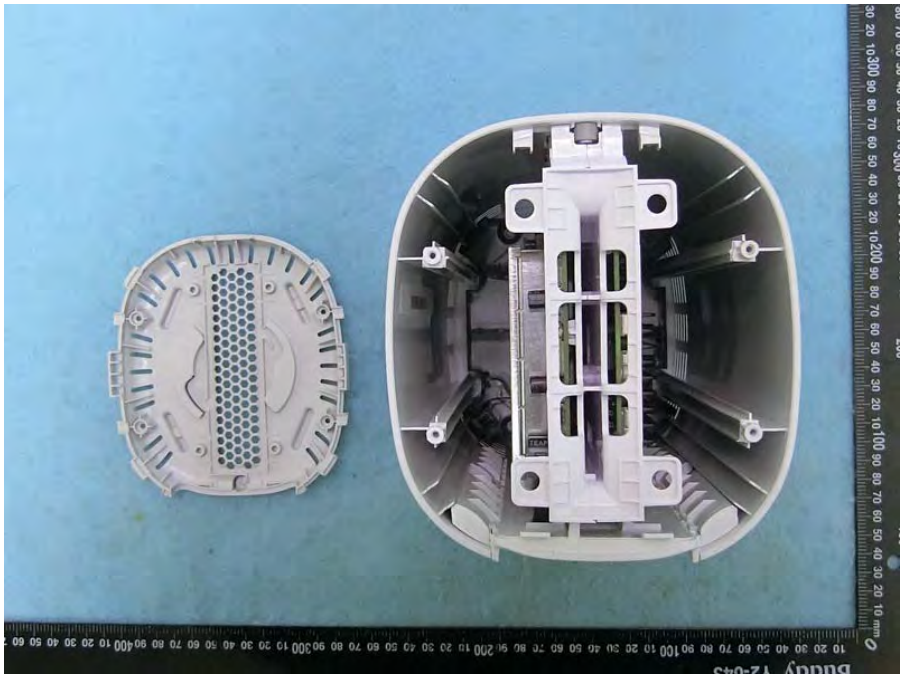

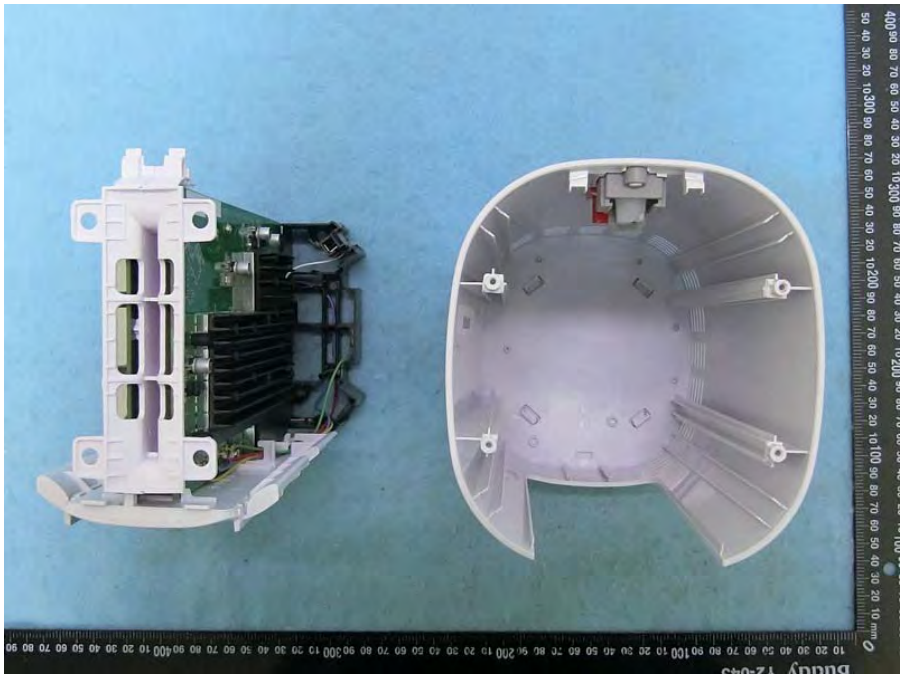

PHOTOGRAPHS OF EUT

Appendix A

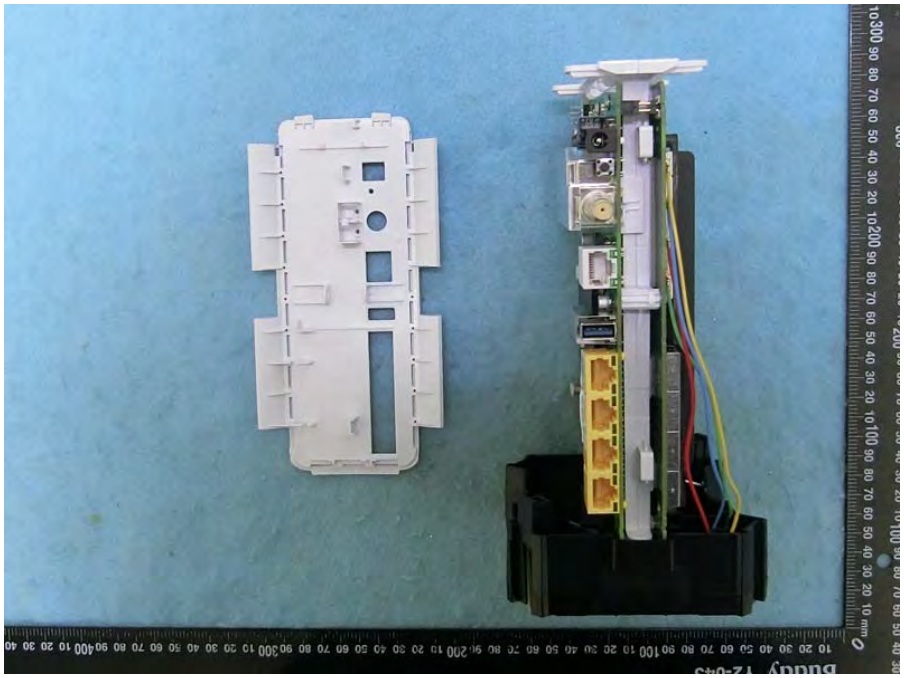

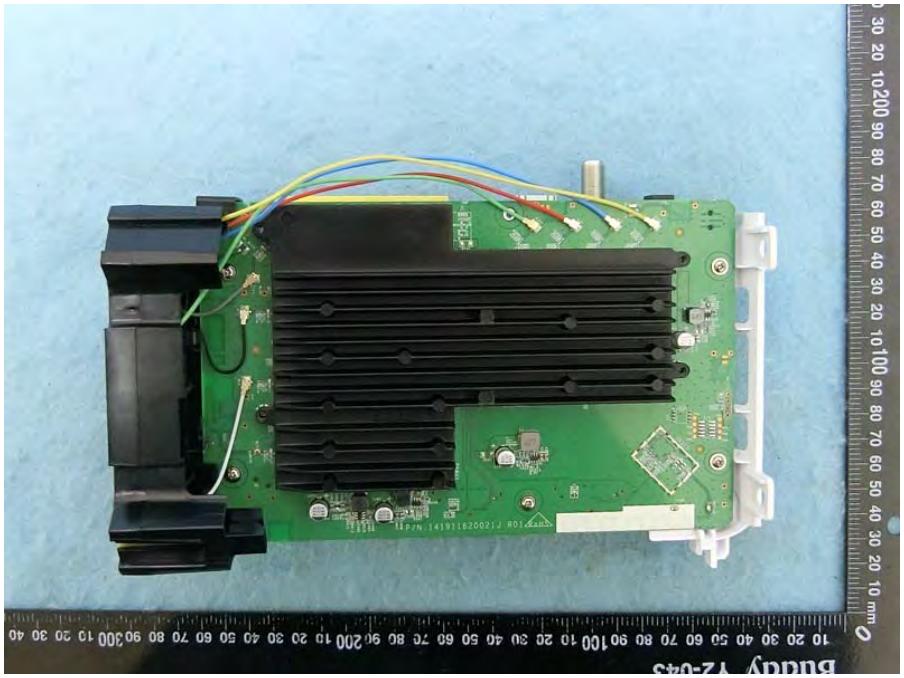

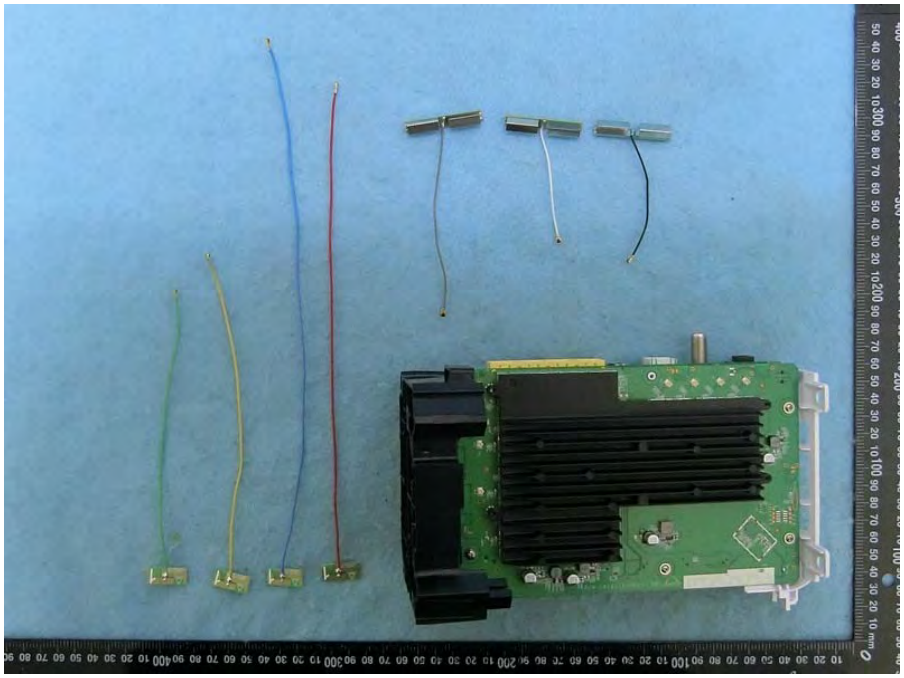

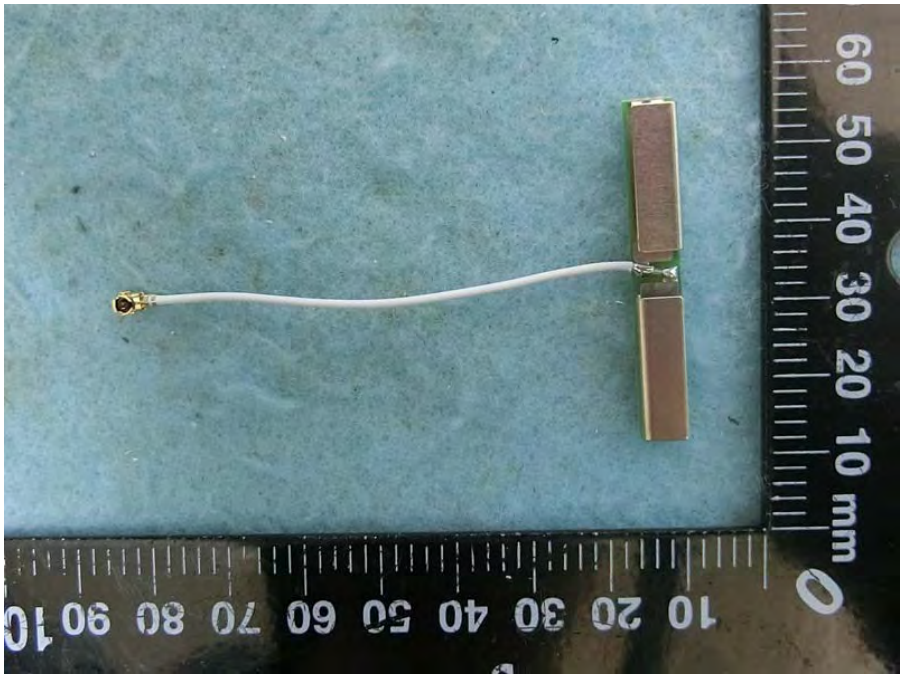
60 50 40 30 20 10 mm 0
10 20 30 40 50 60 70 80 90

PHOTOGRAPHS OF EUT

Appendix A

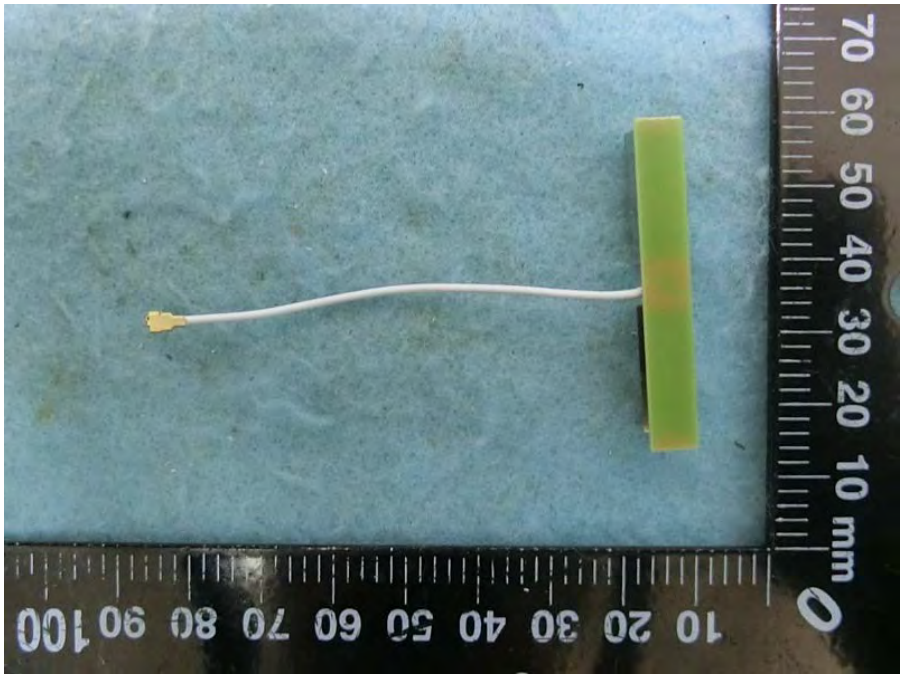

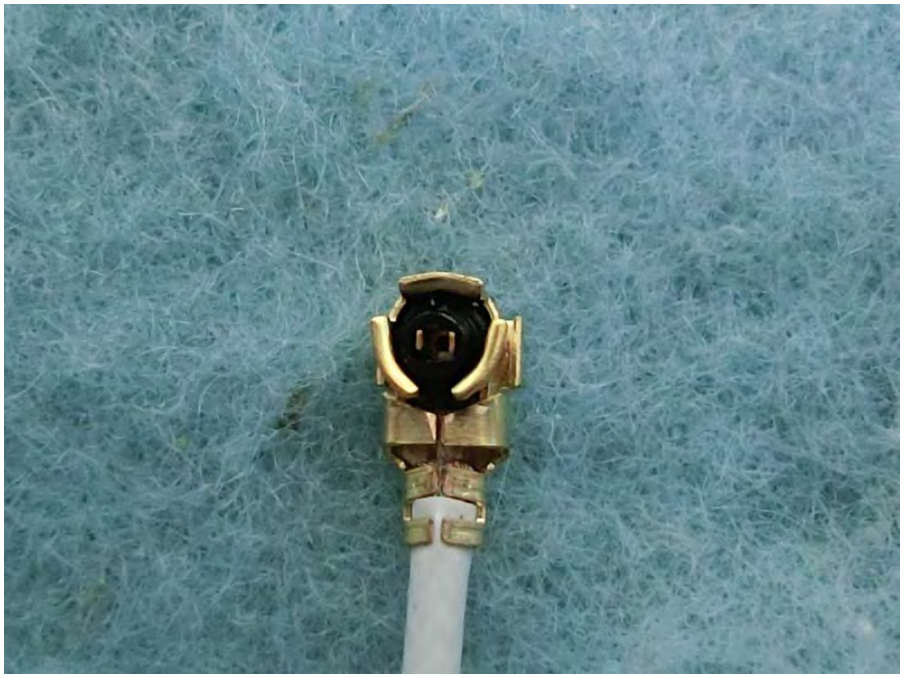

PHOTOGRAPHS OF EUT

Appendix A

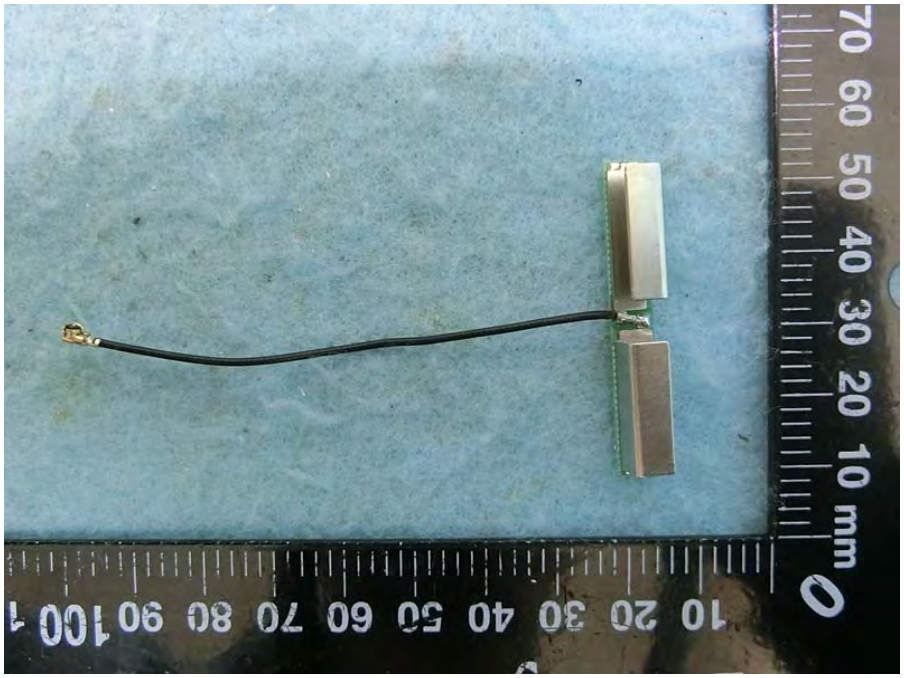

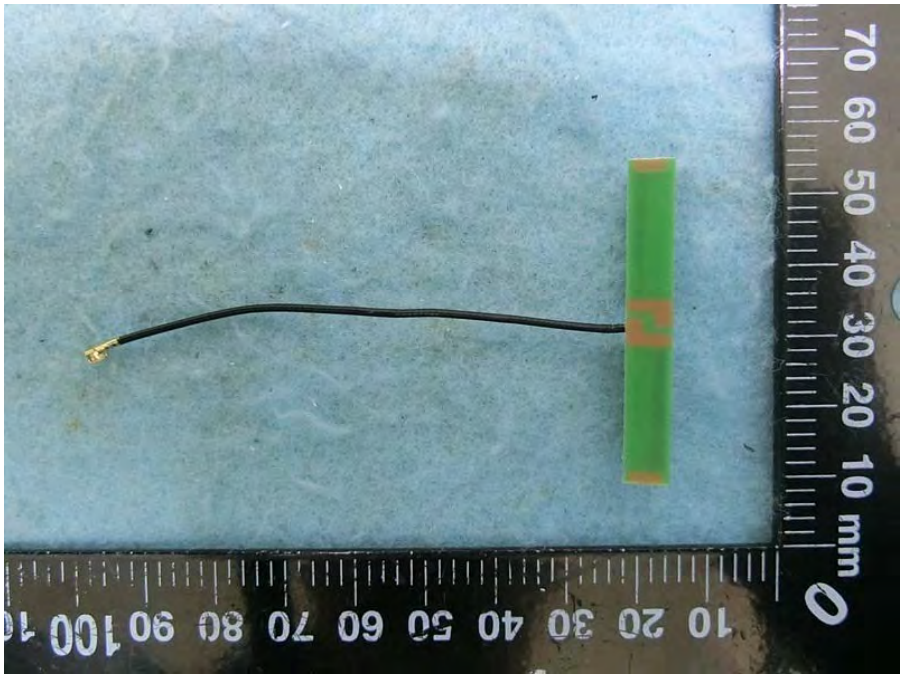

PHOTOGRAPHS OF EUT

Appendix A

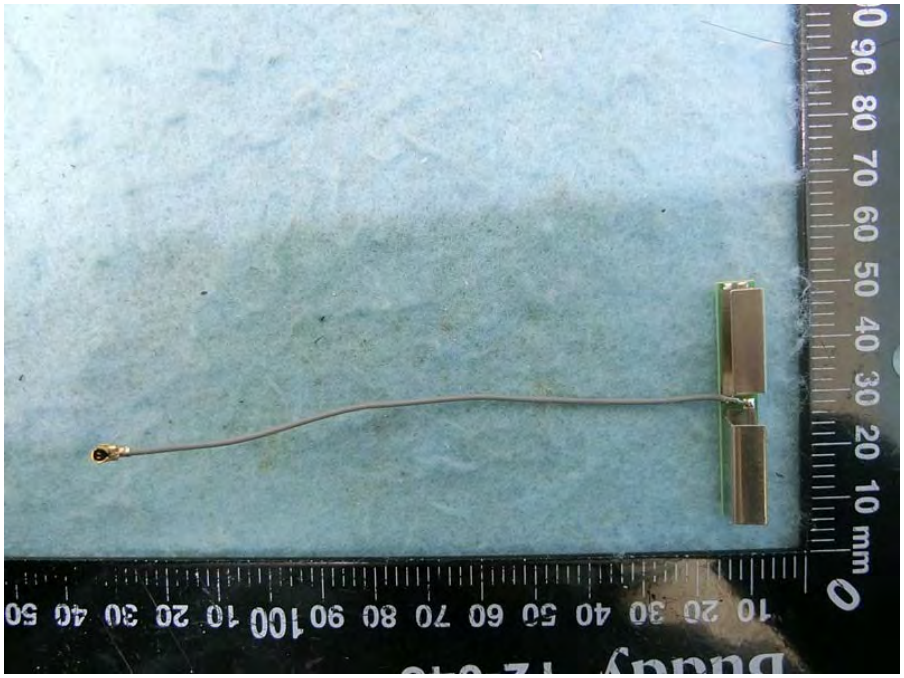

PHOTOGRAPHS OF EUT

Appendix A

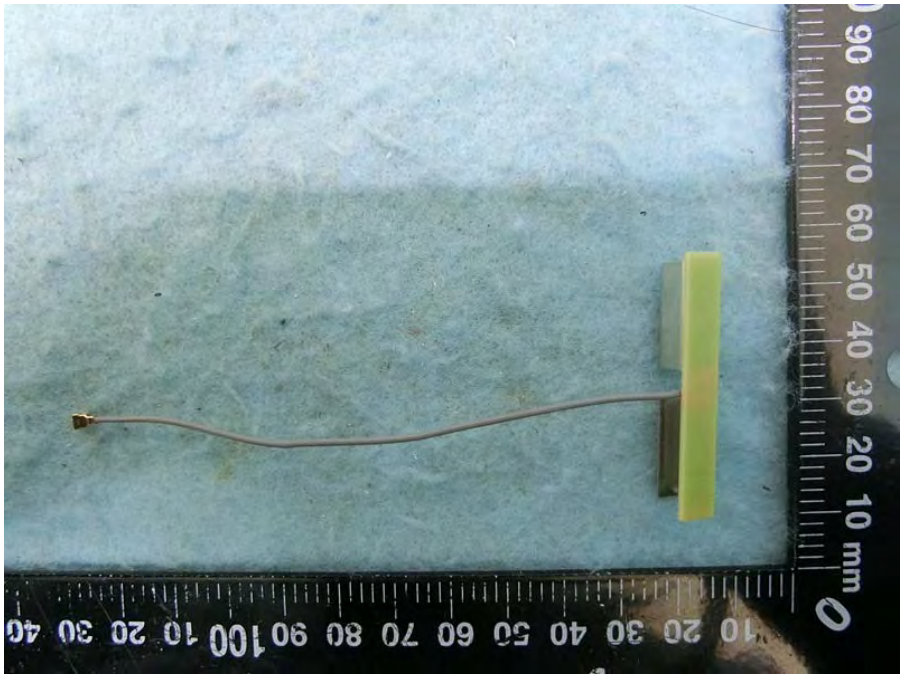

PHOTOGRAPHS OF EUT

Appendix A

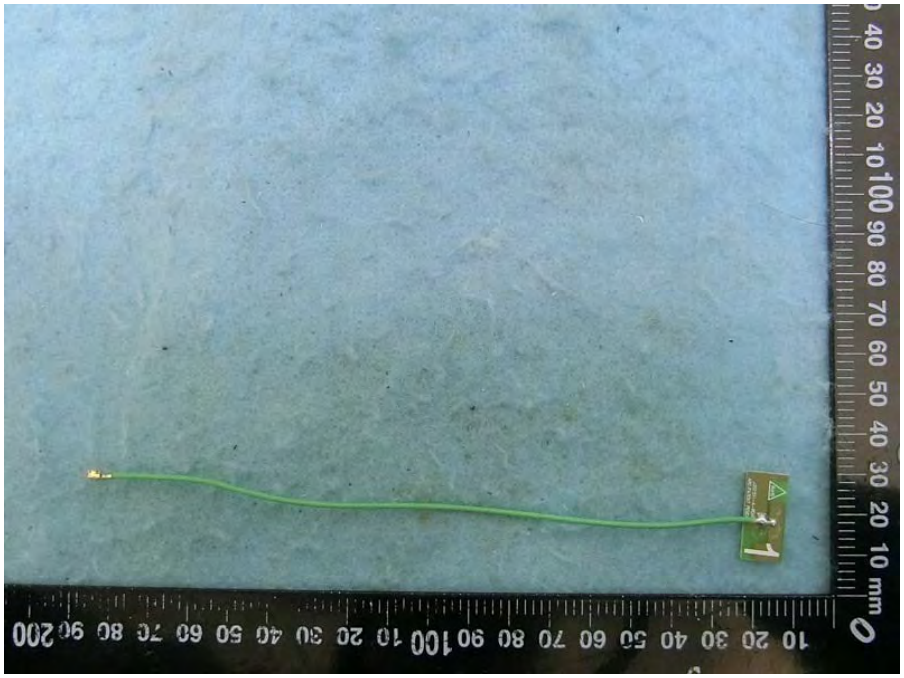

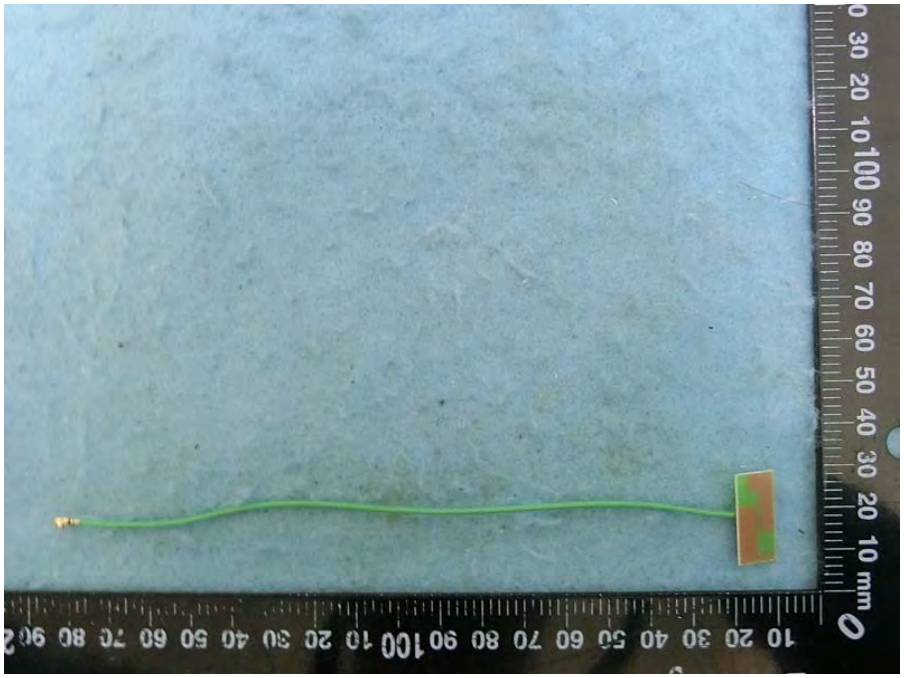

PHOTOGRAPHS OF EUT

Appendix A

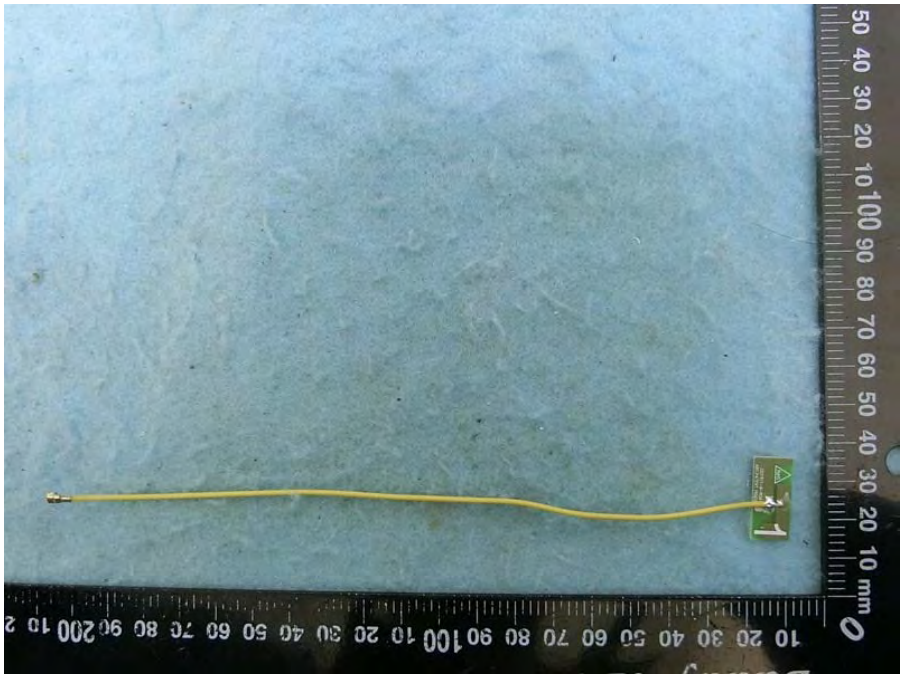

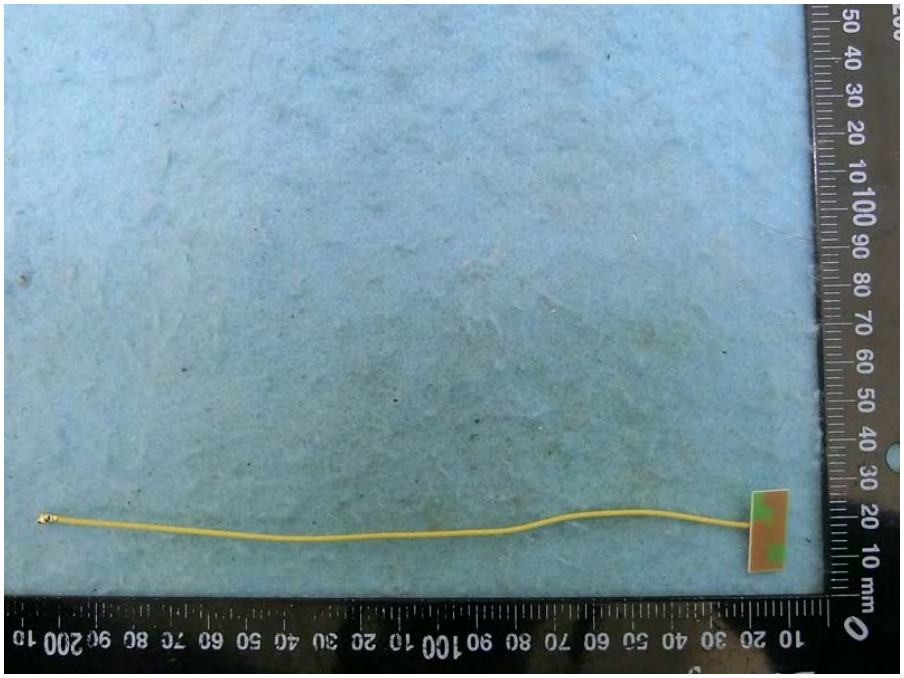

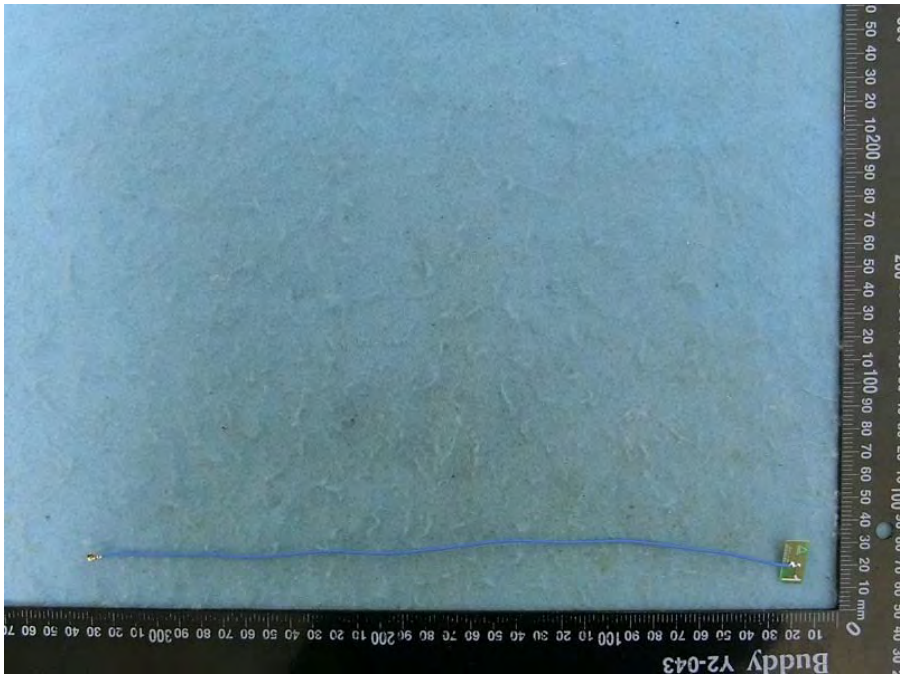
Buddy Y2-043

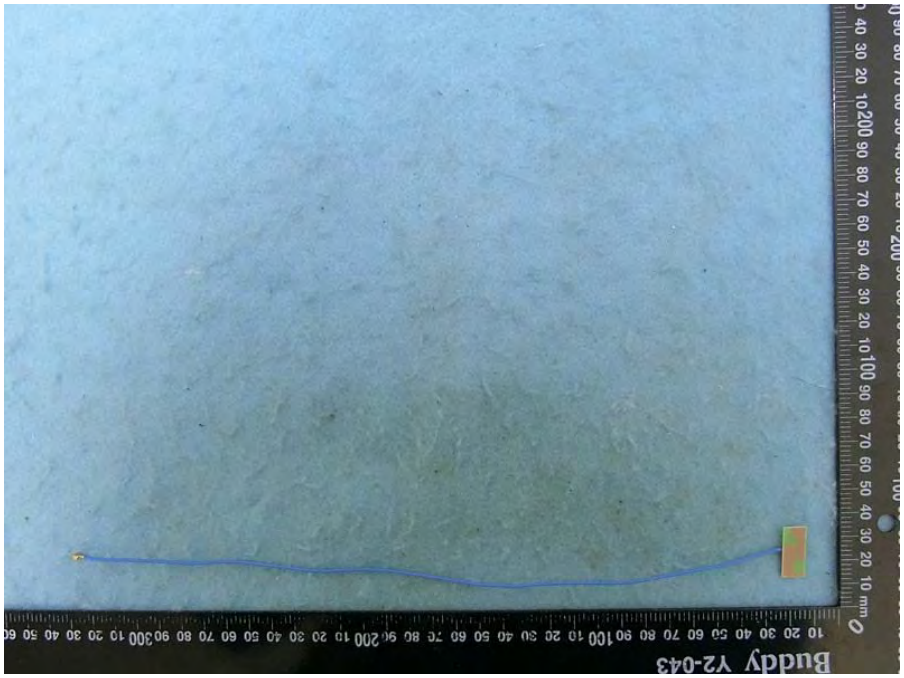
Buddy Y2-043

PHOTOGRAPHS OF EUT

Appendix A

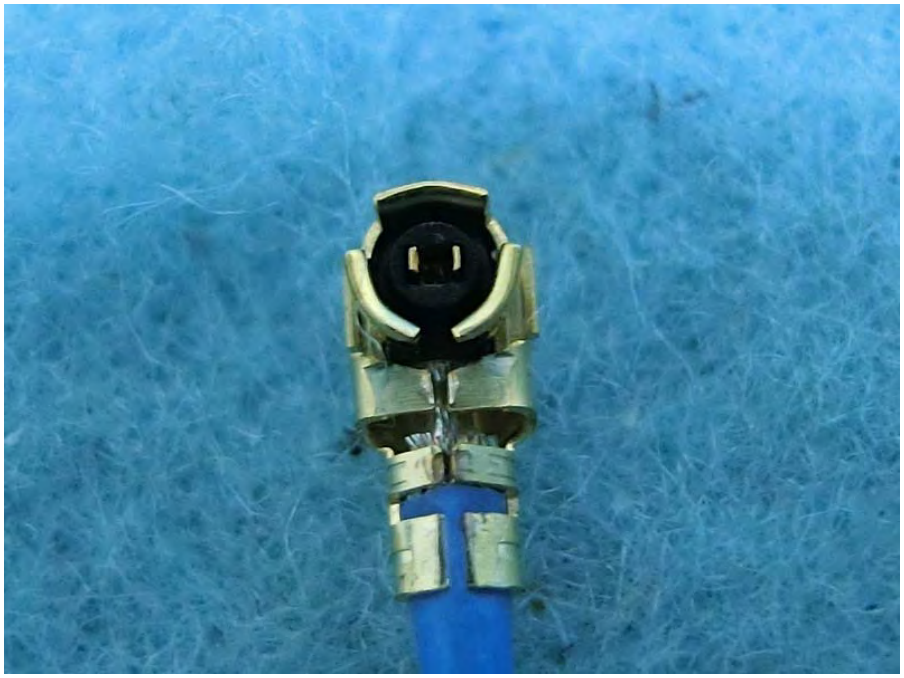

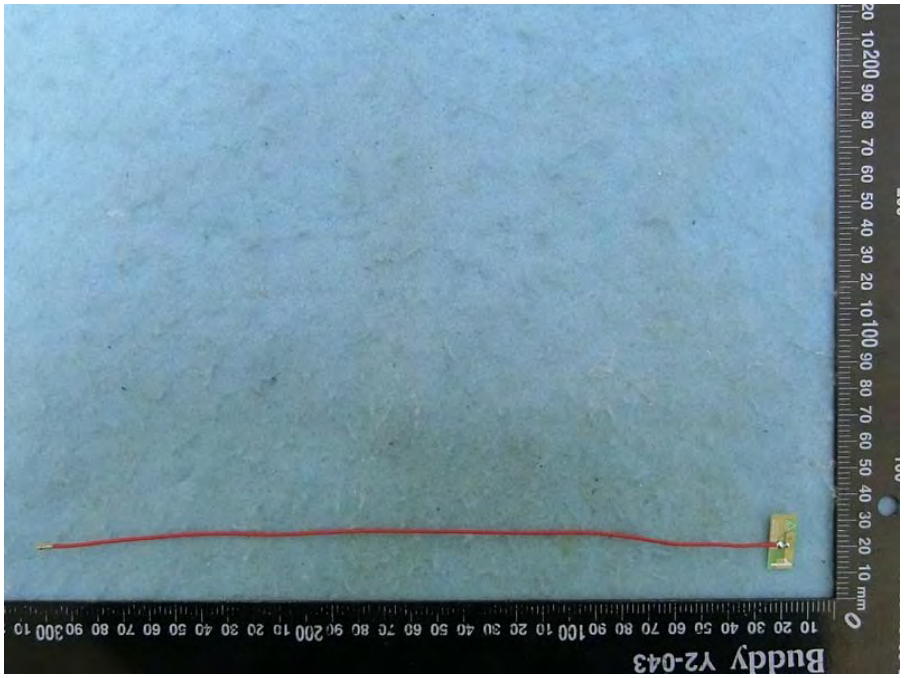

PHOTOGRAPHS OF EUT

Appendix A

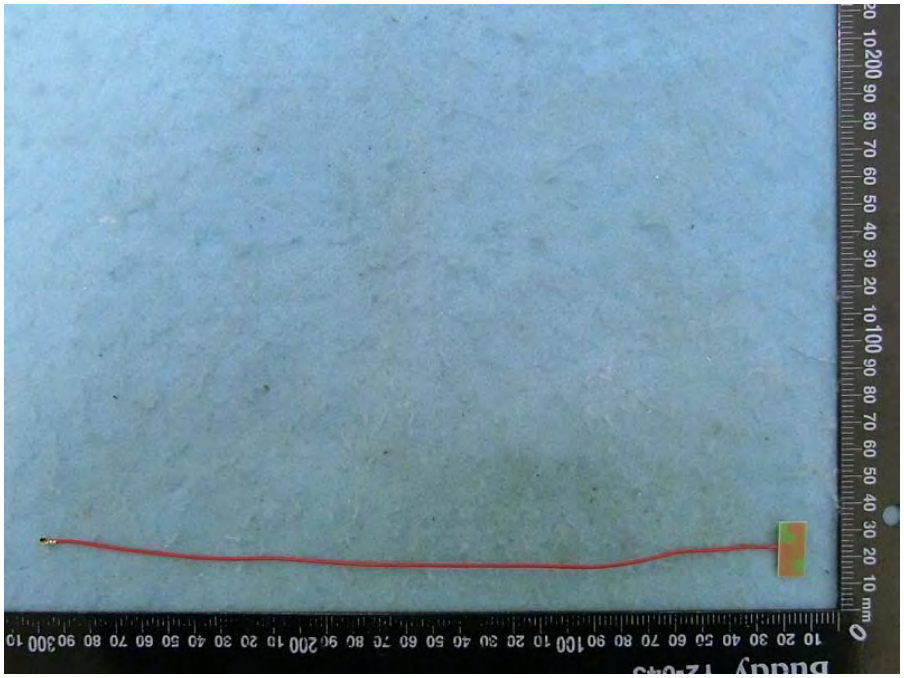

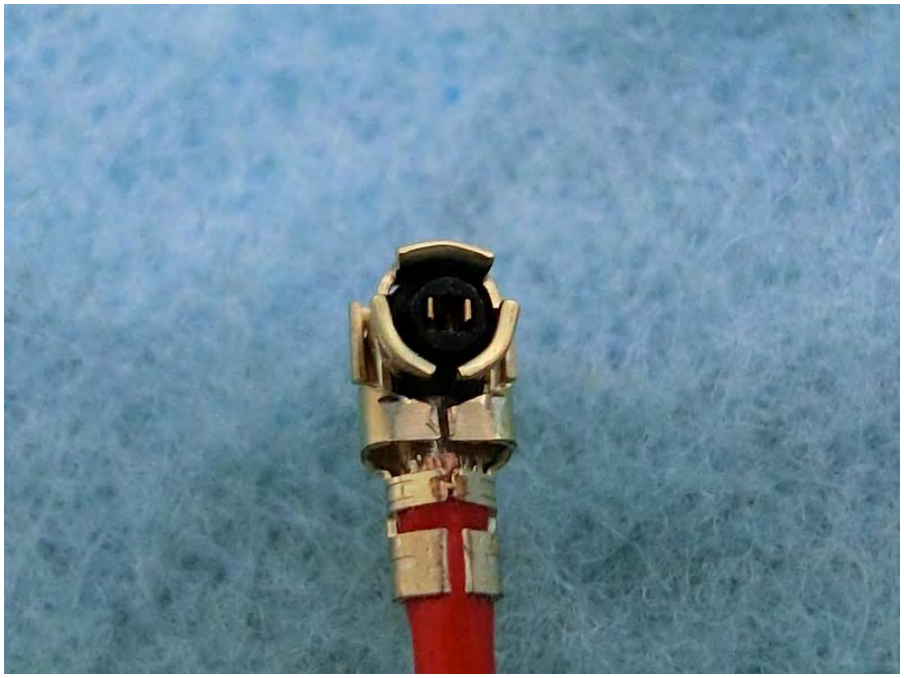

PHOTOGRAPHS OF EUT

Appendix A

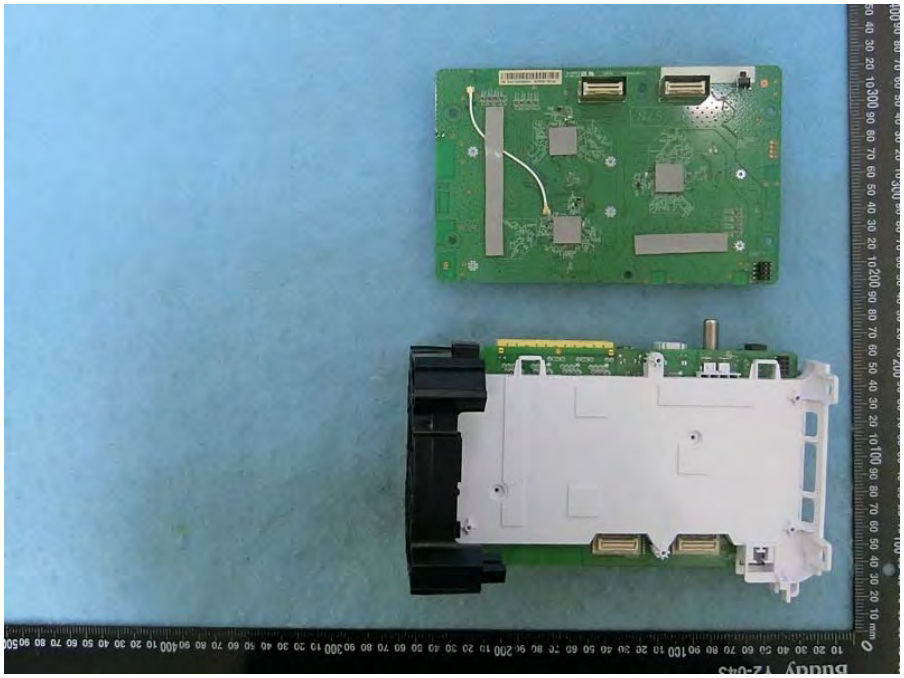

PHOTOGRAPHS OF EUT

Appendix A

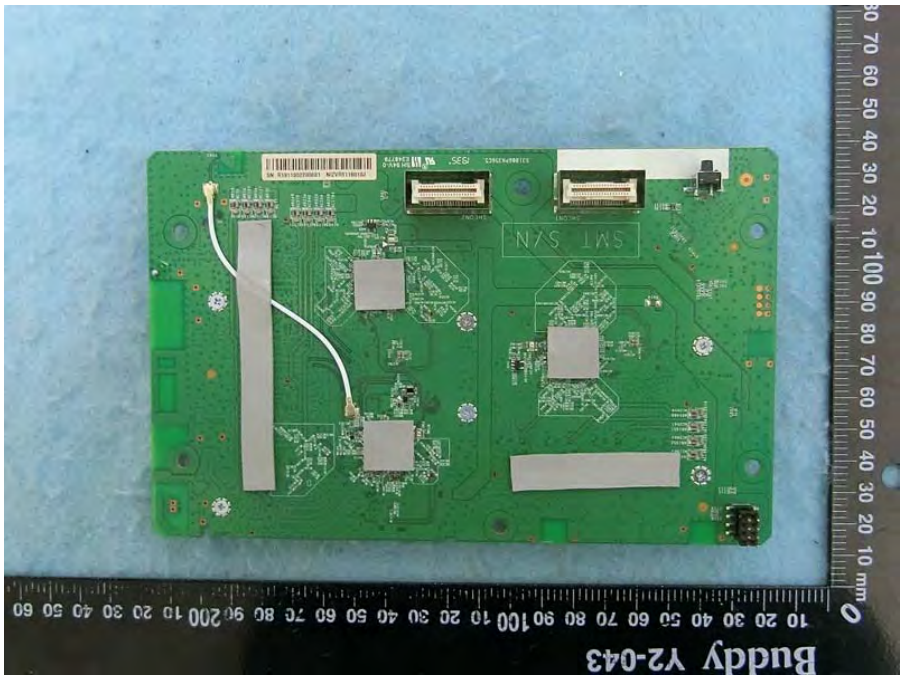

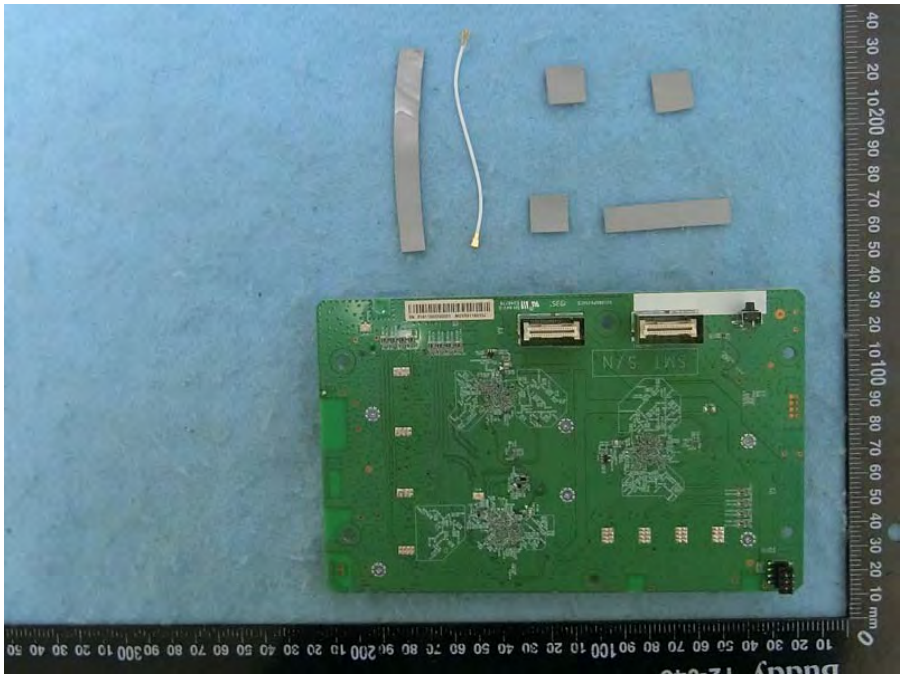

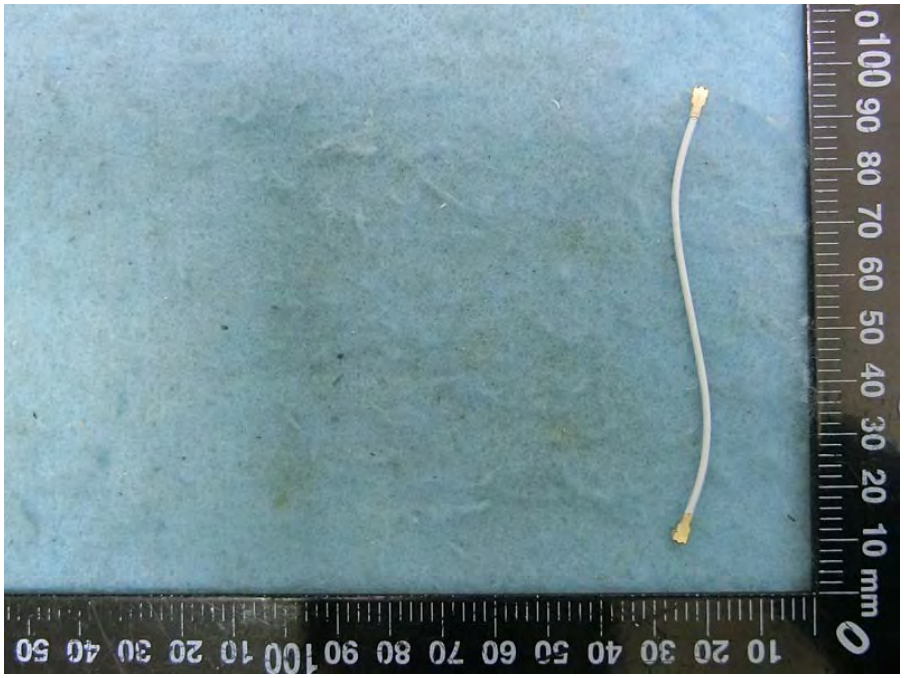
0 10 20 30 40 50 60 70 80 90 100 mm
10 20 30 40 50 60 70 80 90 100 10 20 30 40 50

PHOTOGRAPHS OF EUT

Appendix A

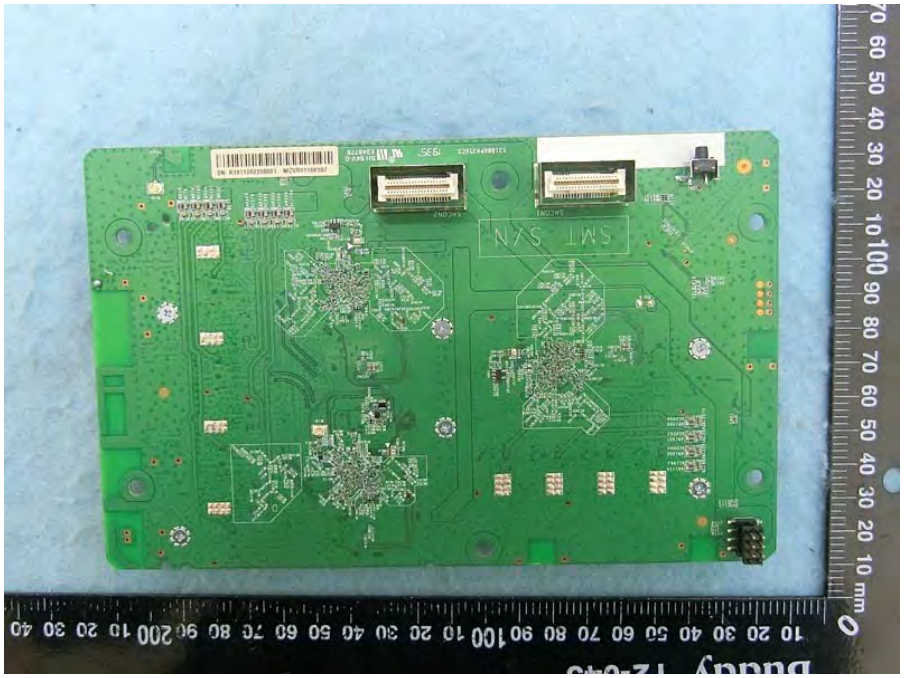

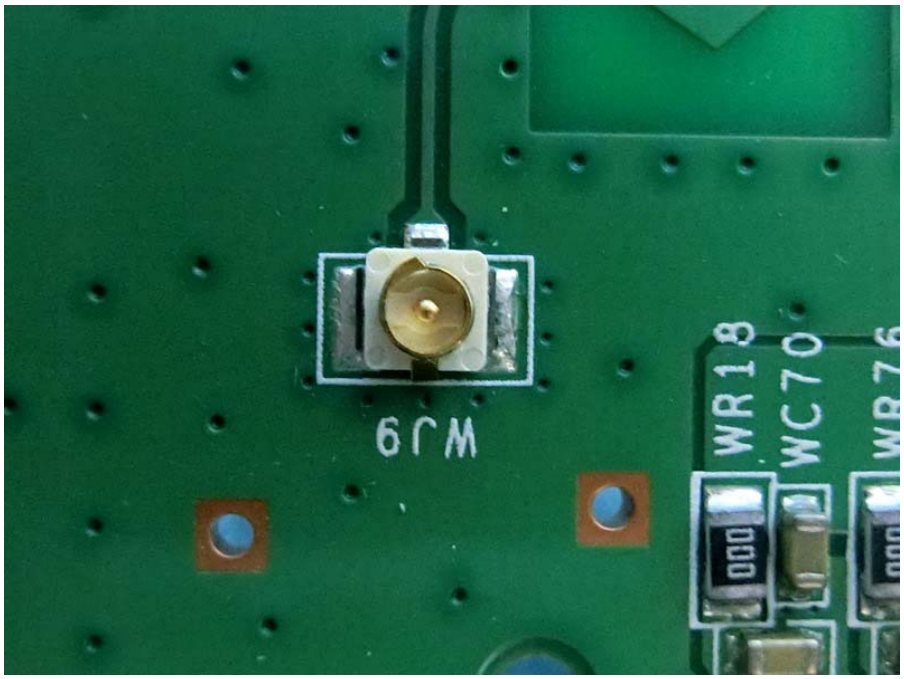
WJ9
WR18
WC70

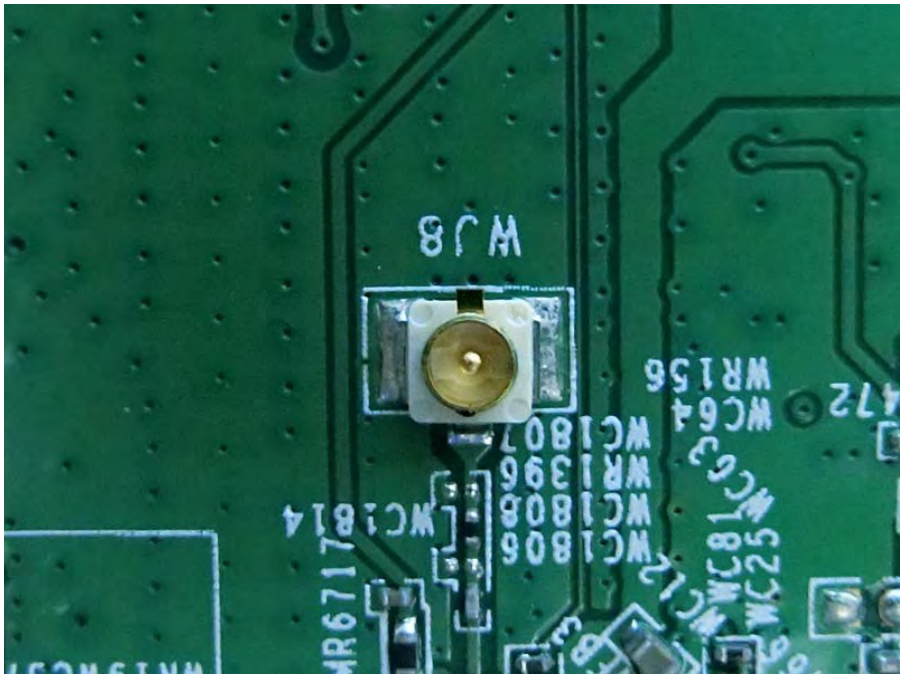
WJ8

Buddy V2-043

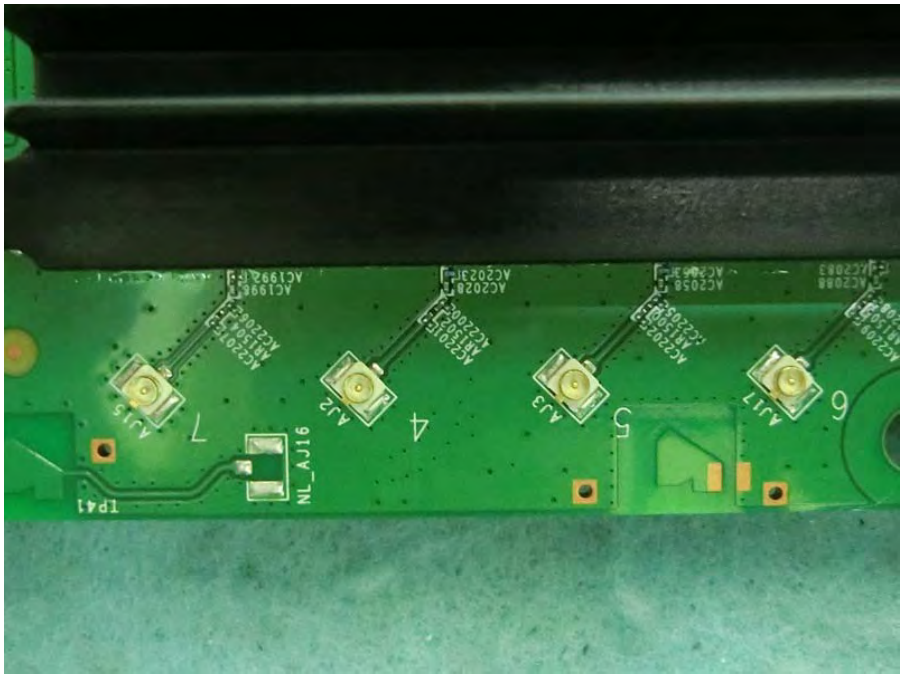
AJ17
AJ3
AJ2
AJ15
NL_AJ16
TP41

PHOTOGRAPHS OF EUT

Appendix A

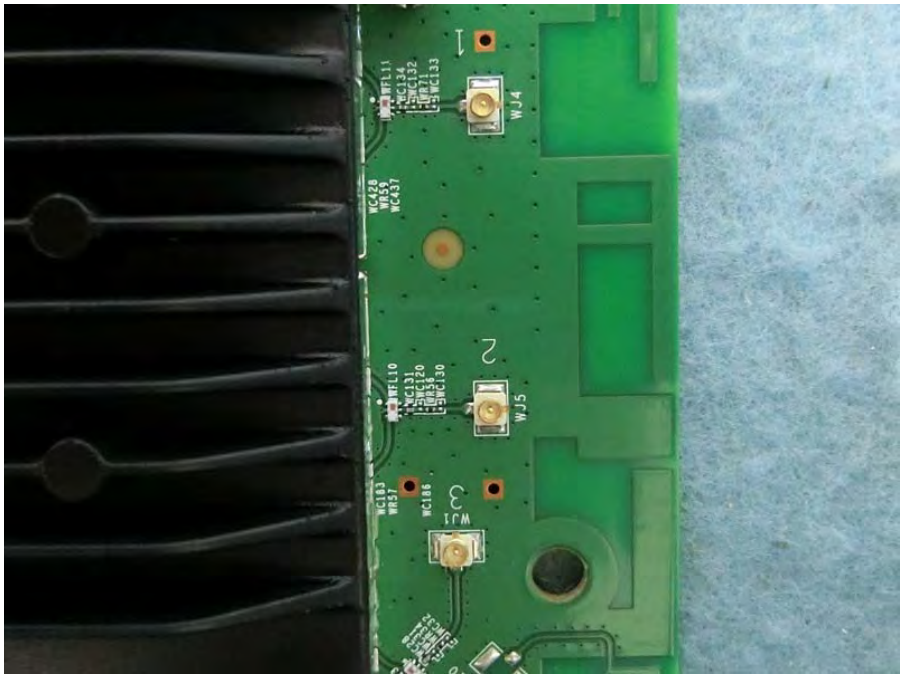

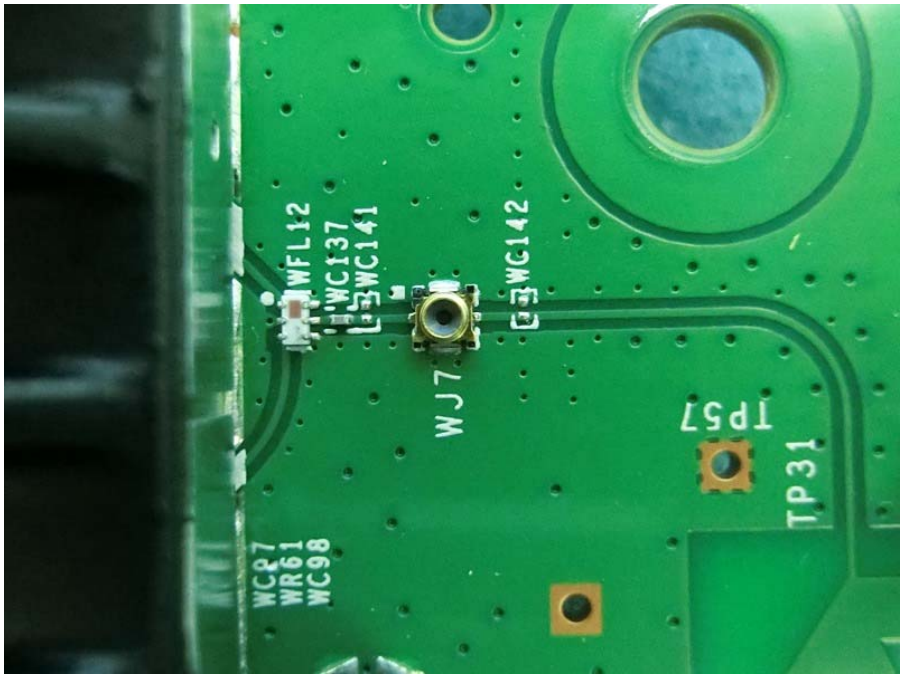

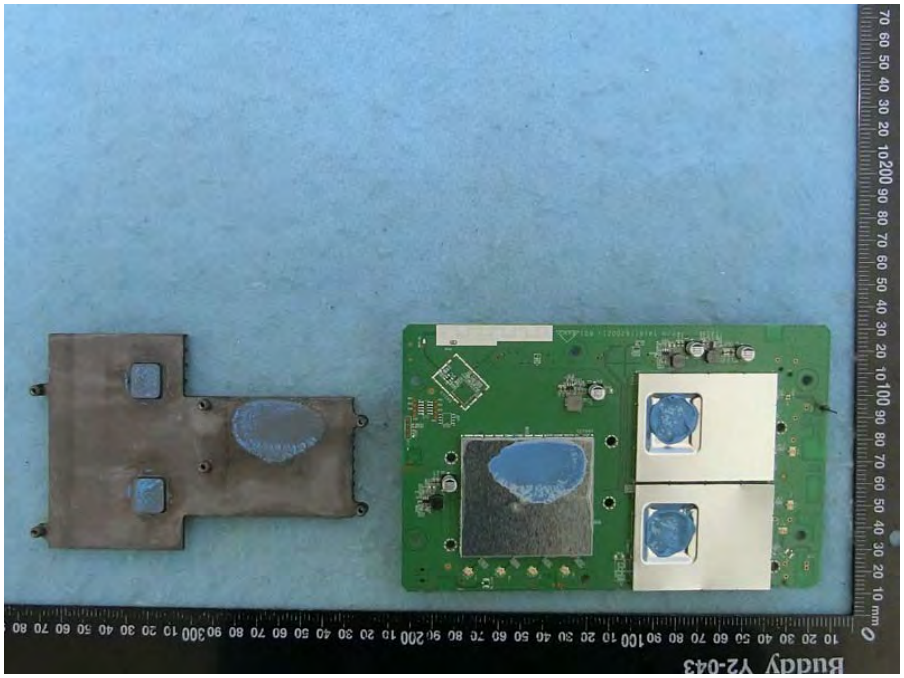
Buddy Y2-043

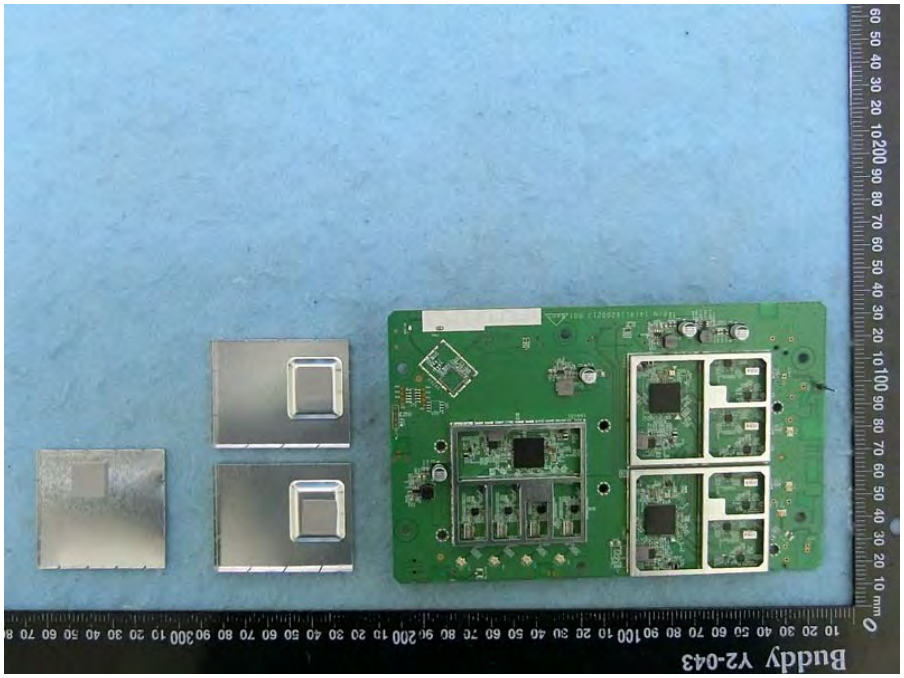
Buddy Y2-043

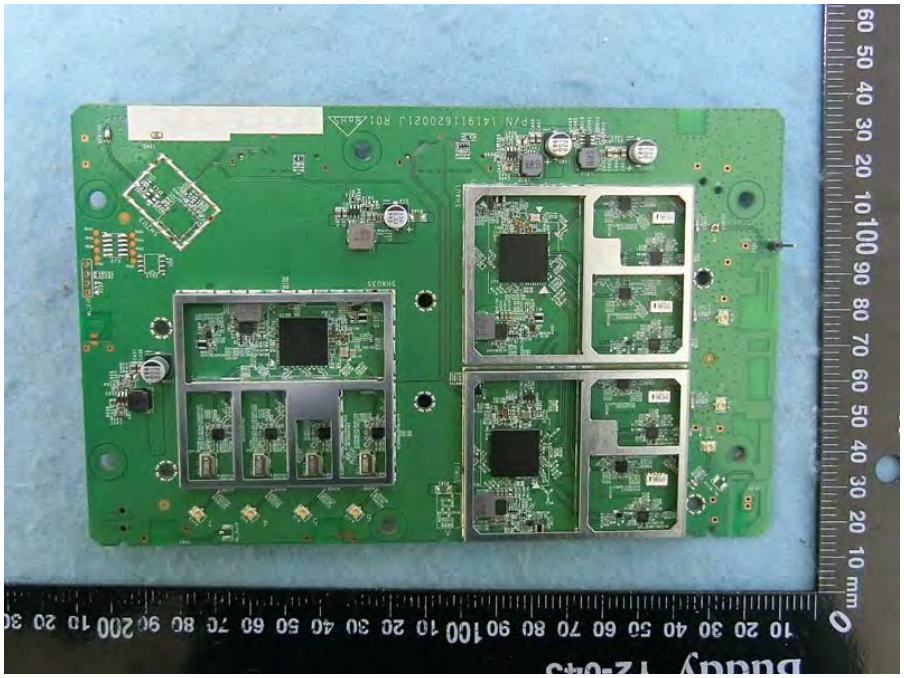

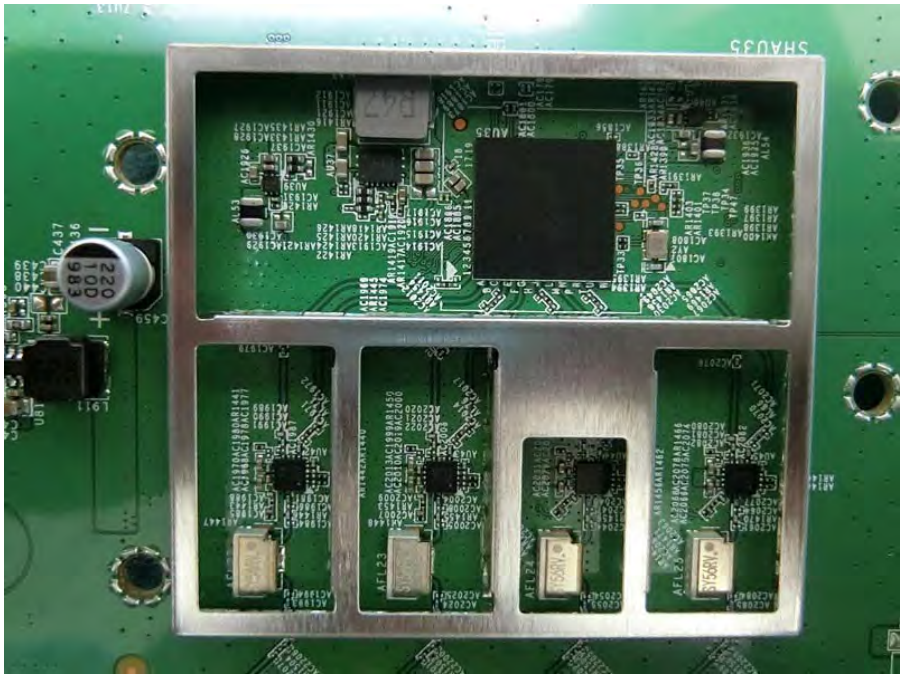

BROADCOM
BCM43684KRFBG
TK1923 P21
B17-02 B2 W
TP33
TP35
TP36
AU35
AC1801
AC1800
AC1836

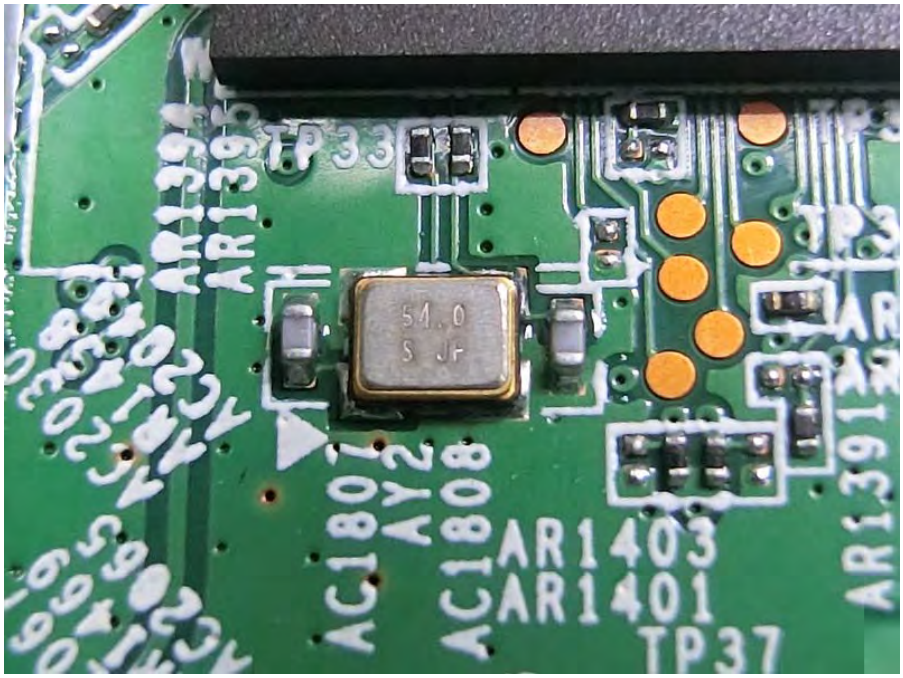
TP33
54.0
S JF
AC1807
AC1808
AR1403
AR1401
TP37

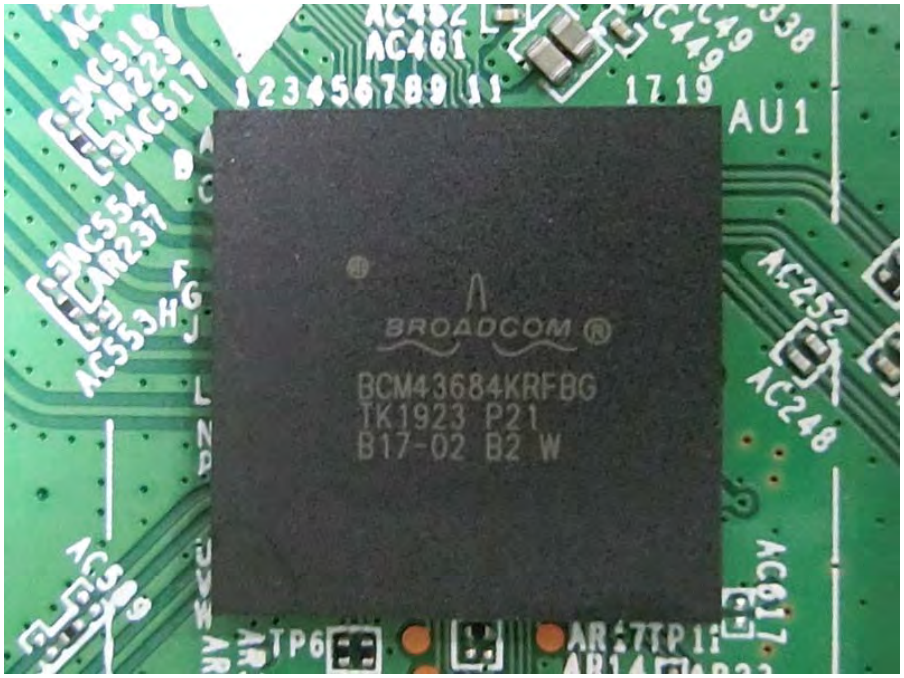
AC461
123456789 11
1719
AU1
BROADCOM
BCM43684KRFBG
TK1923 P21
B17-02 B2 W
AC252
AC248
TP6

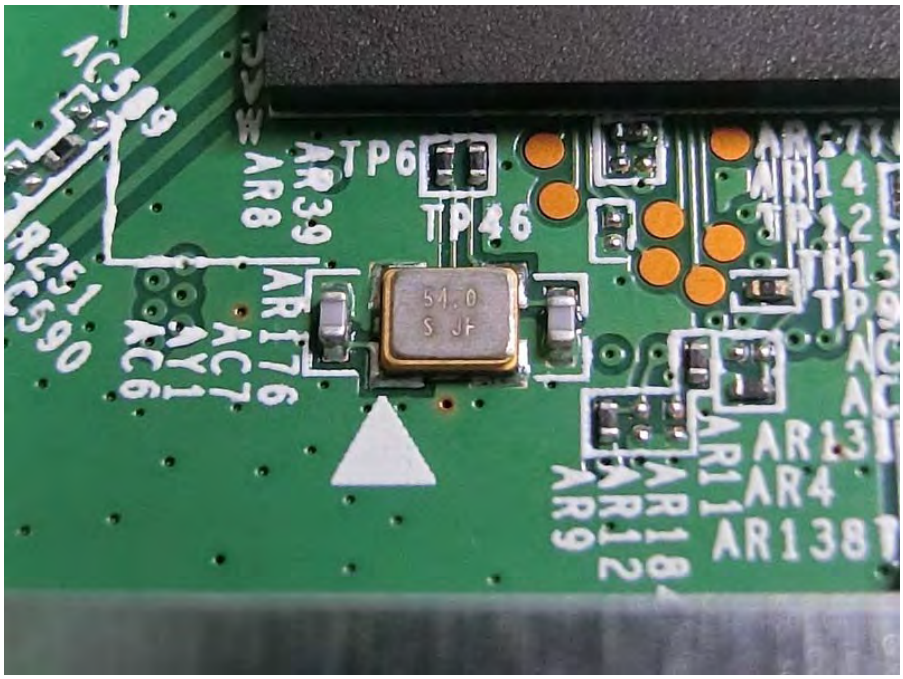
TP6
TP46
AR39
AR8
AR176
AR13
AR4
AR138

BROADCOM
BCM43684KRFBG
TK1923 P21
B17-02 B2 W
TP15

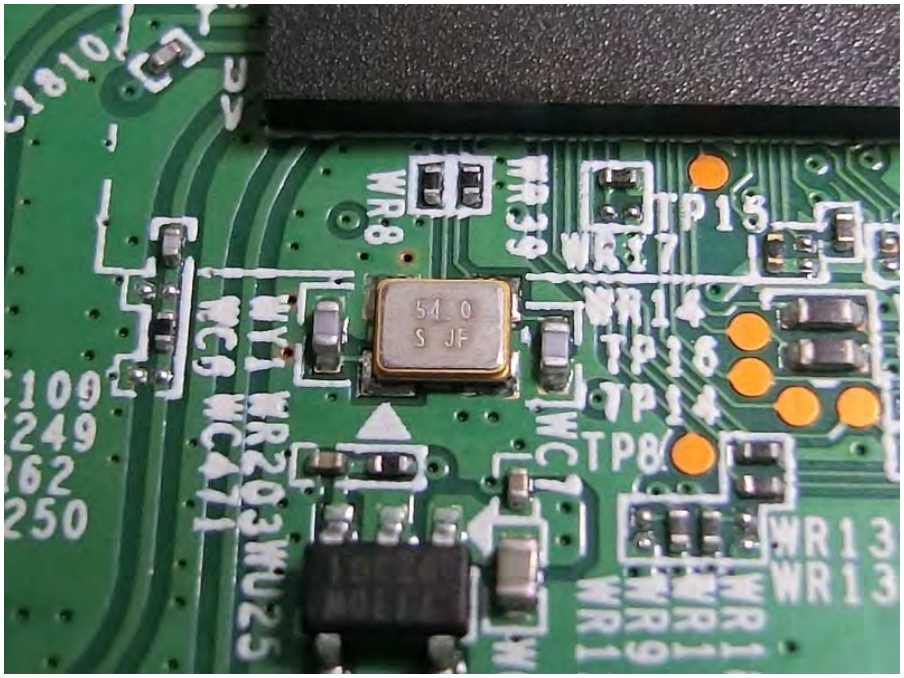
54.0
S JF
TP15
TP16
TP14
TP8

PHOTOGRAPHS OF EUT

Appendix A

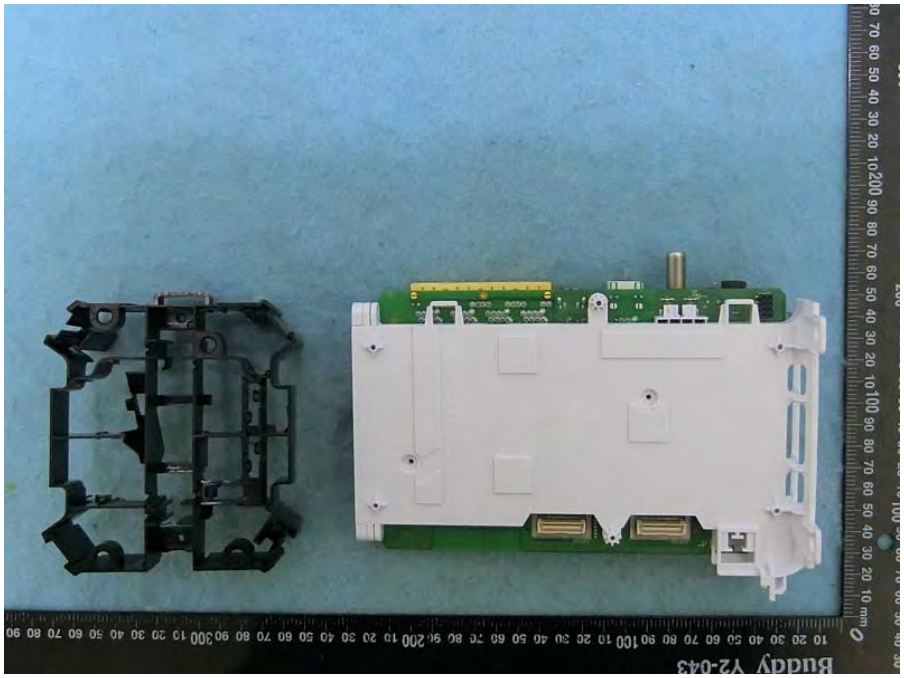

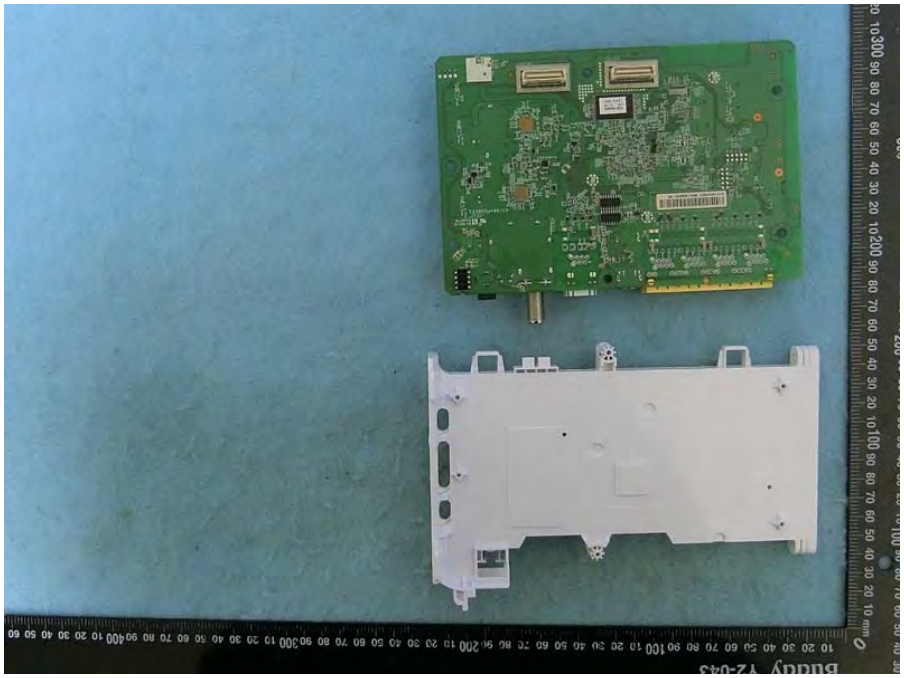

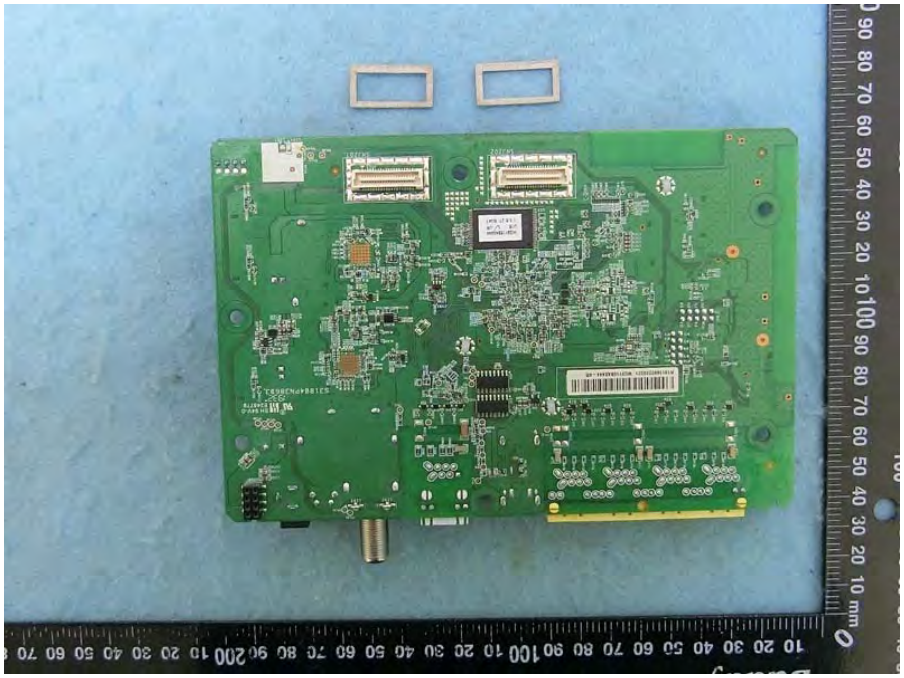

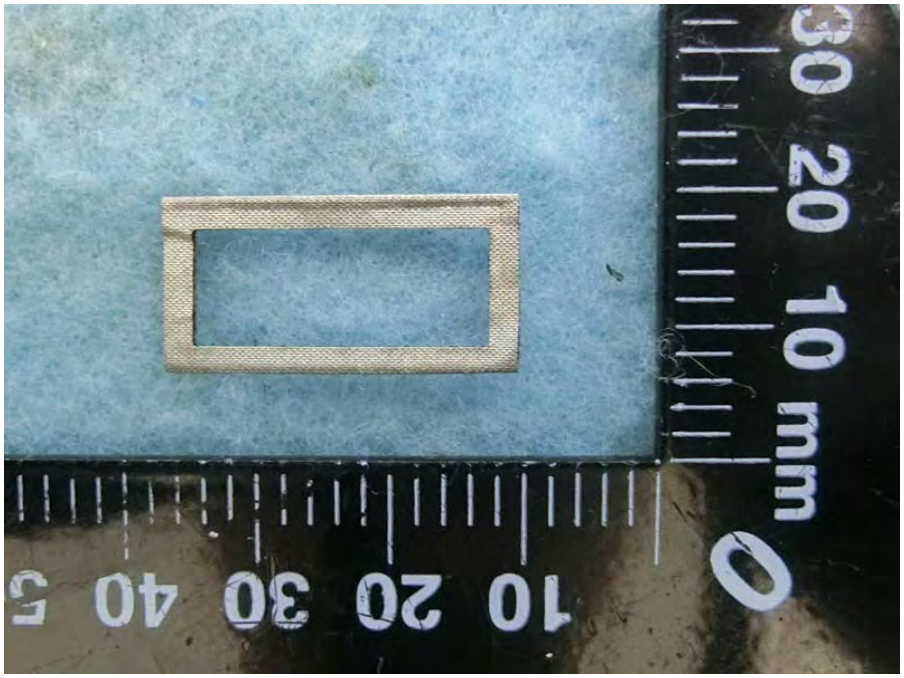
0 10 20 30 40 50
0 10 20 30
mm

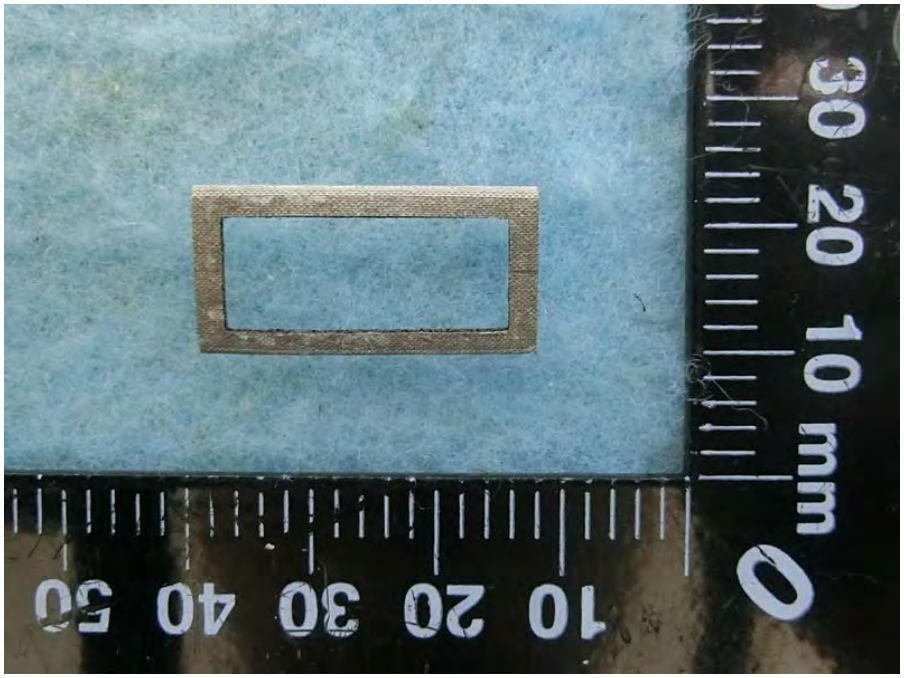
0 10 20 30 40 50
0 10 20 30
mm

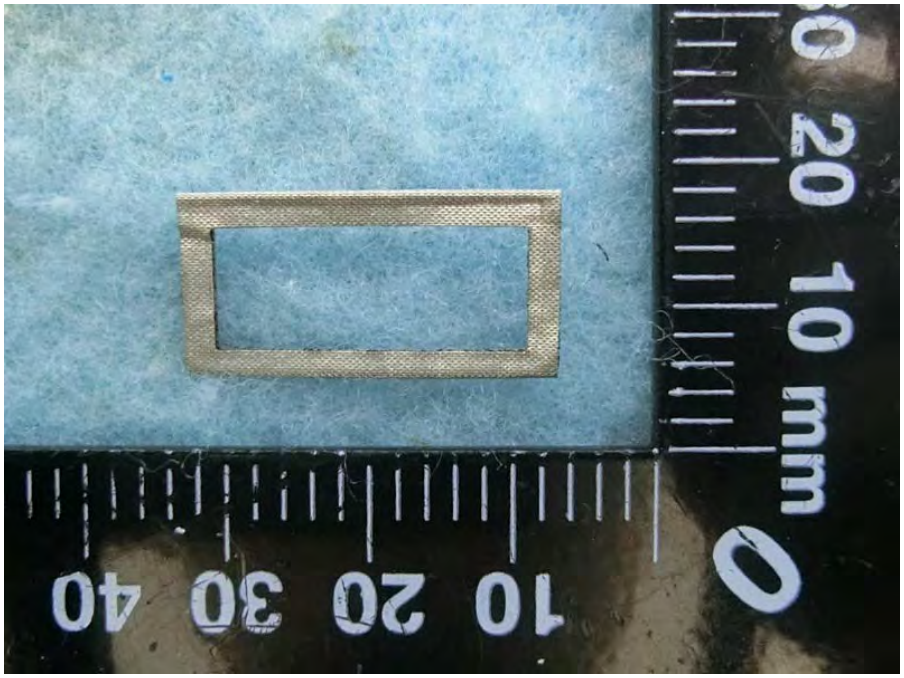
0 10 20 30 40
0 10 20 mm

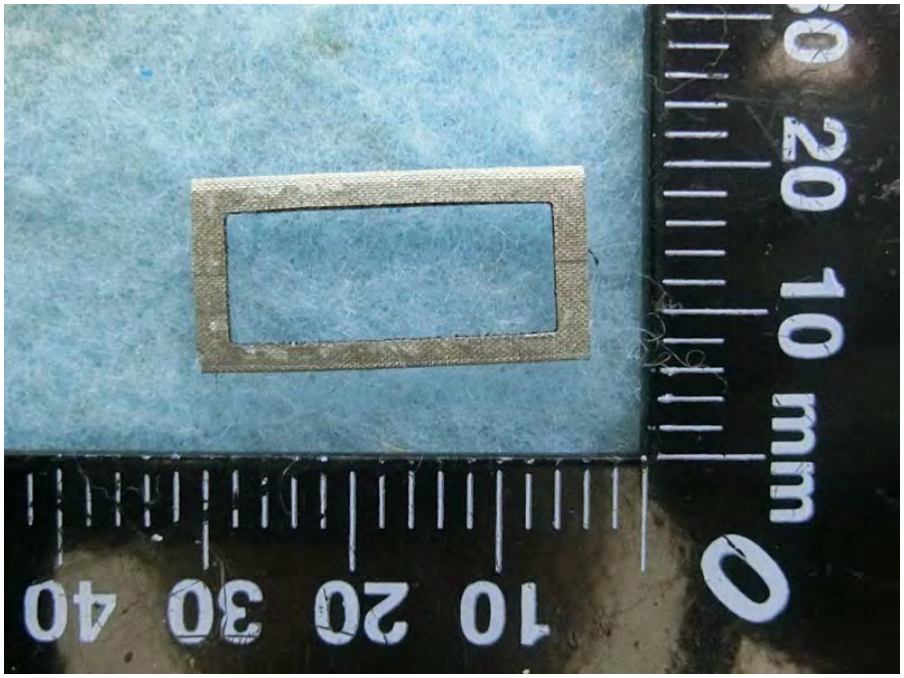
0 10 20 30 40
0 10 20 mm

WG9116BAX444
U16 -VR
1.3.6.27 B047
C380
R257
R4745
C395
FB39
C415
C416
FB41
C355
C349
C352C379
C389
C7262
R265
C417
R89
R262
U16

1928
I-2
29F8G08ABACA
WP
ITC
C380
R257
R4745
C395
FB39
C415
C416
FB41
C355
C349
C352C379
C7262
R265
C417
R89
R262
U16

Buddy Y2-043

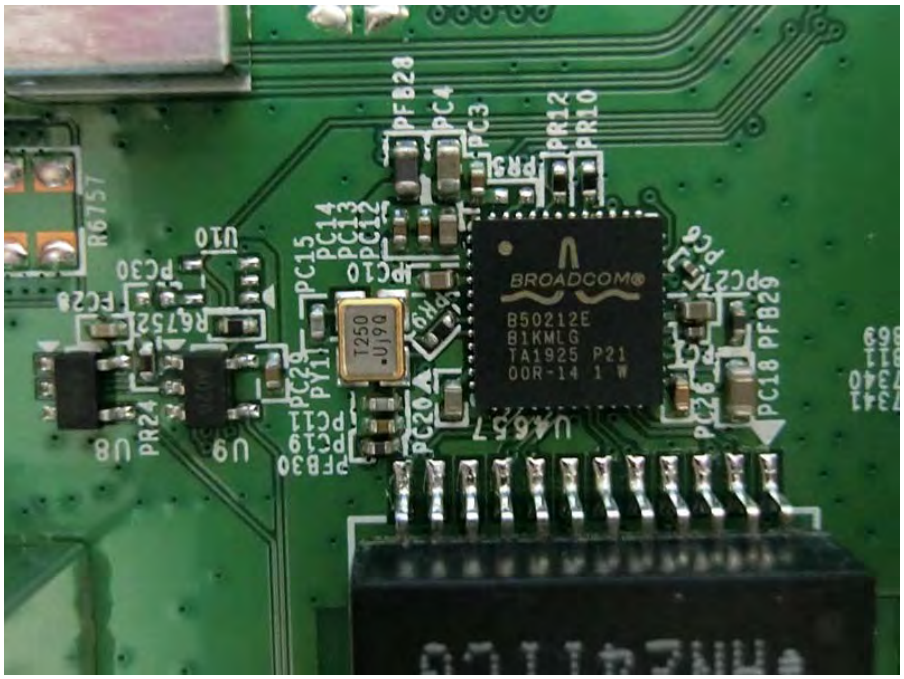
BROADCOM®
B50212E
B1KMLG
TA1925 P21
00R-14 1 W
U4657
PC18 PFB29
PC20
PC26
PC21
PC12
PC10
PR9
PR12
PR10
PC4
PC3
PFB28
PC14
PC13
PC15
PC28
PY1
PC11
PC19
PFB30
U10
U8
U9
PR24
PC30
R6757
R6752
T250
.U90

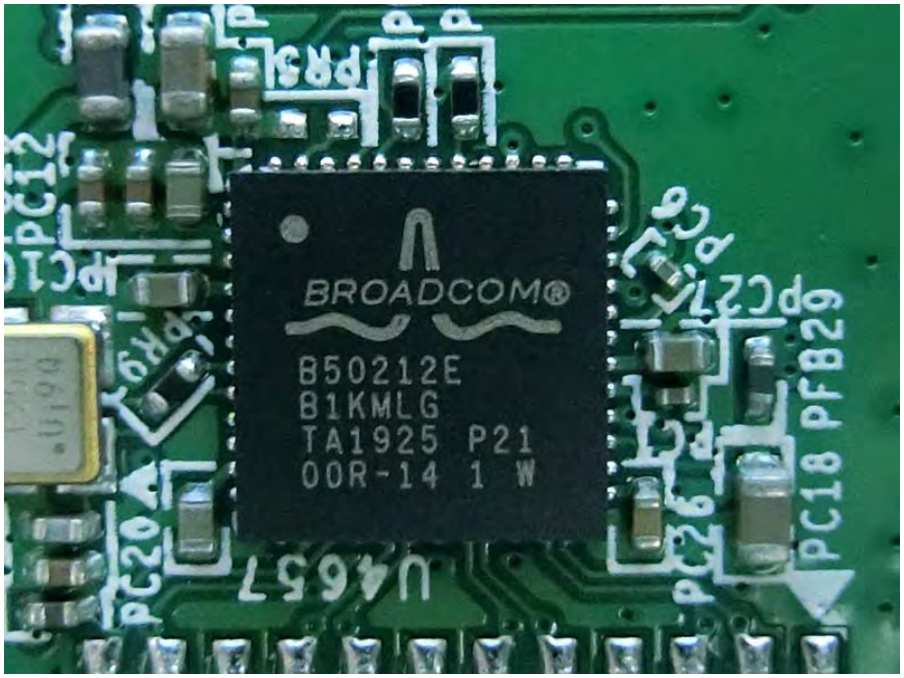
BROADCOM®
B50212E
B1KMLG
TA1925 P21
00R-14 1 W
U4657
PC18 PFB29
PC20
PC26
PC21
PC12
PC10
PR9
PR12
PR10
.U90

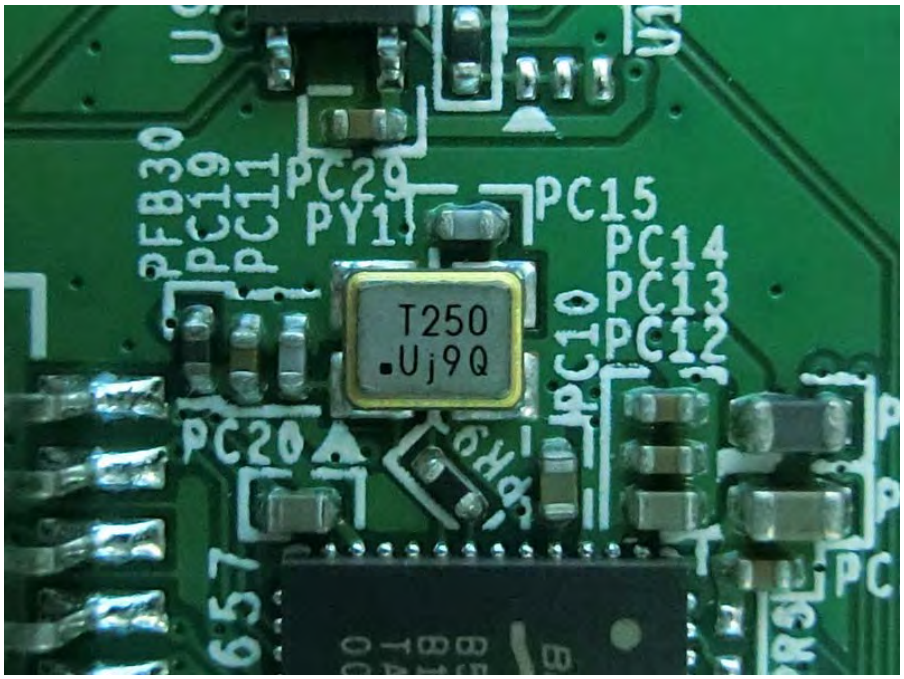
PFB30
PC19
PC11
PC29
PY1
PC15
PC14
PC13
PC12
PC10
T250
.Uj9Q
PC20

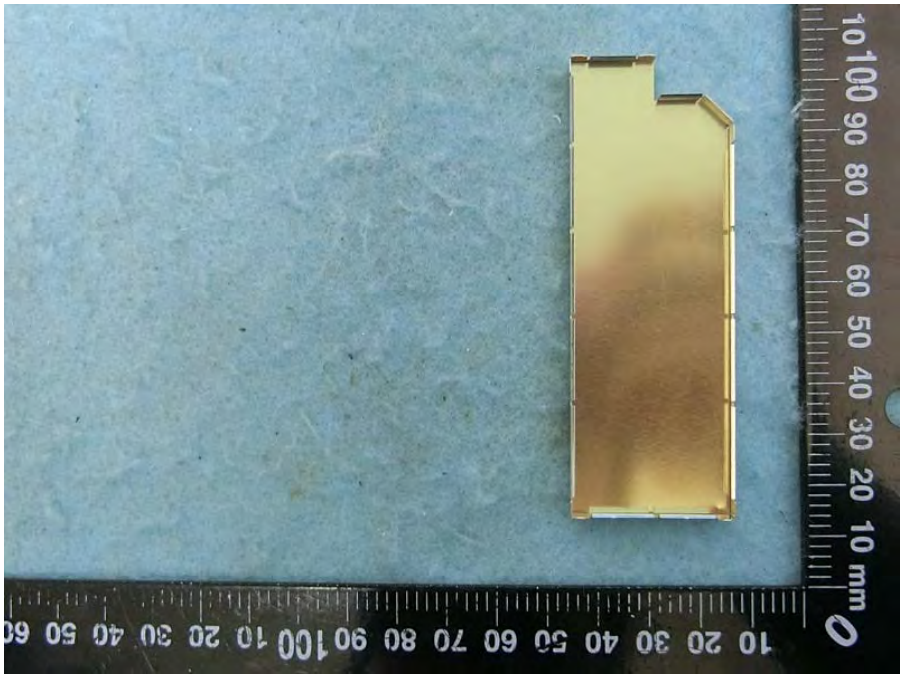

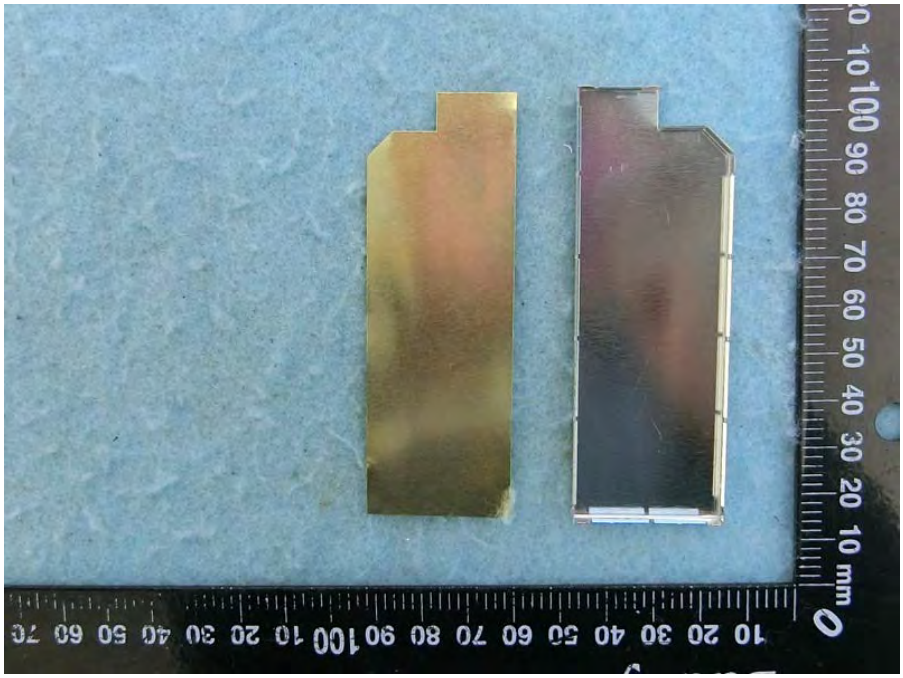

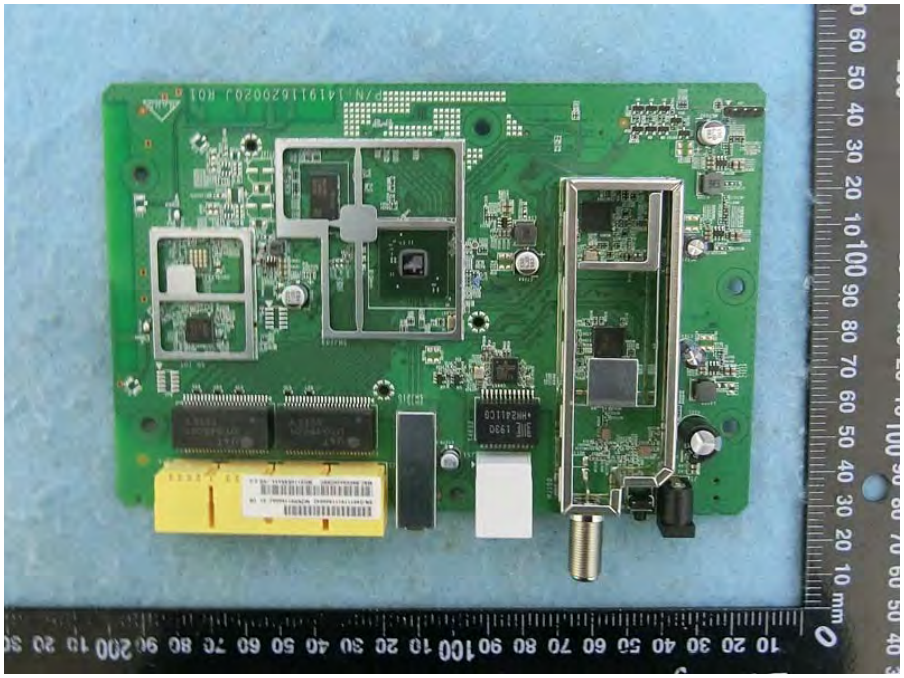

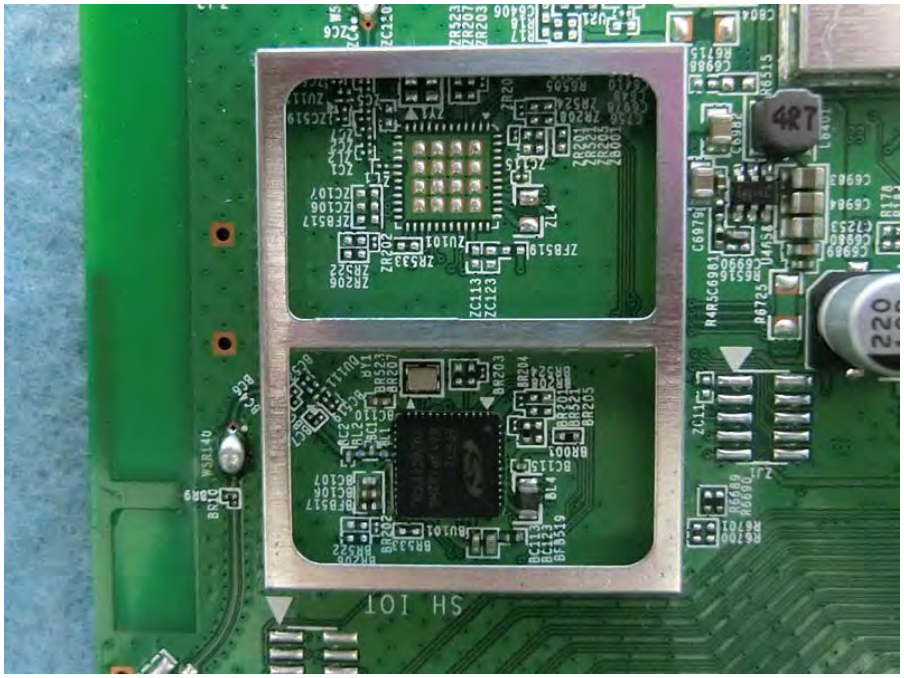

EFR32
BG13P732HG
1926C00Y3L

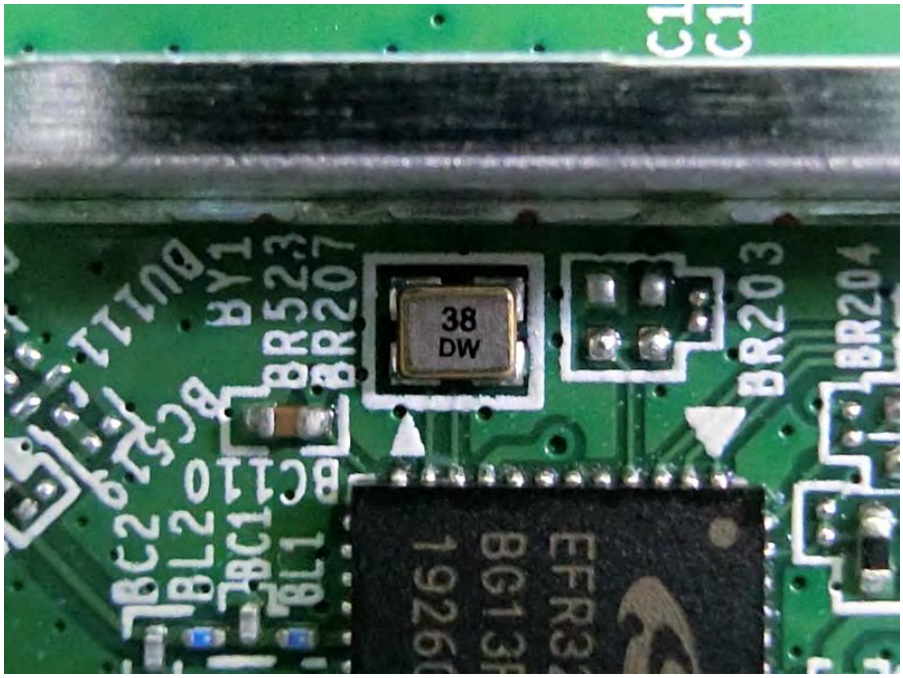
38
DW

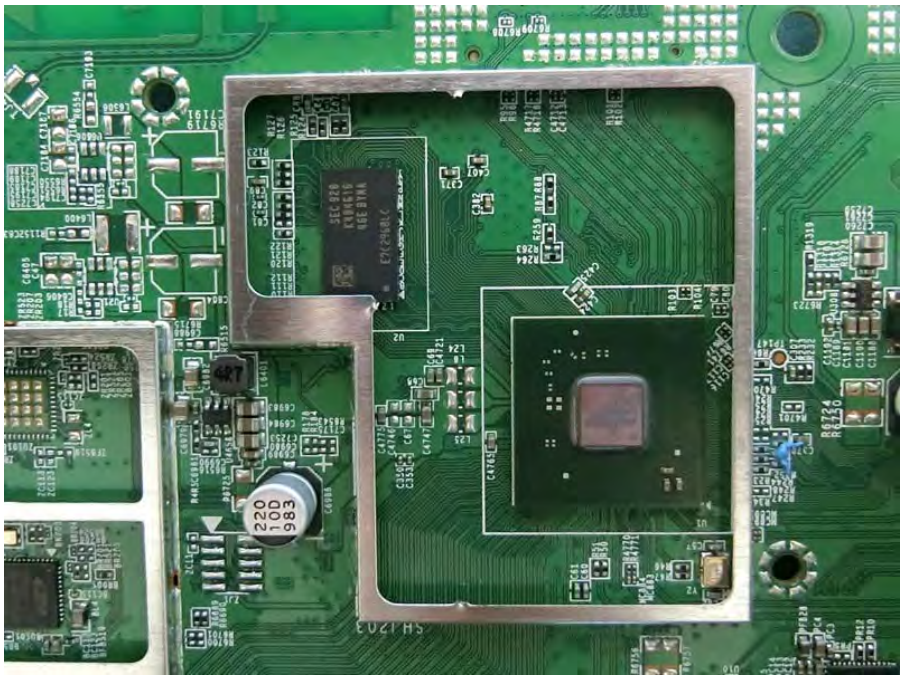

R109
R110
R111
R112
R120
R121
R122
R126
R125
R124
SEC 928
K4B4G16
46E BYWA
E7C2960LC

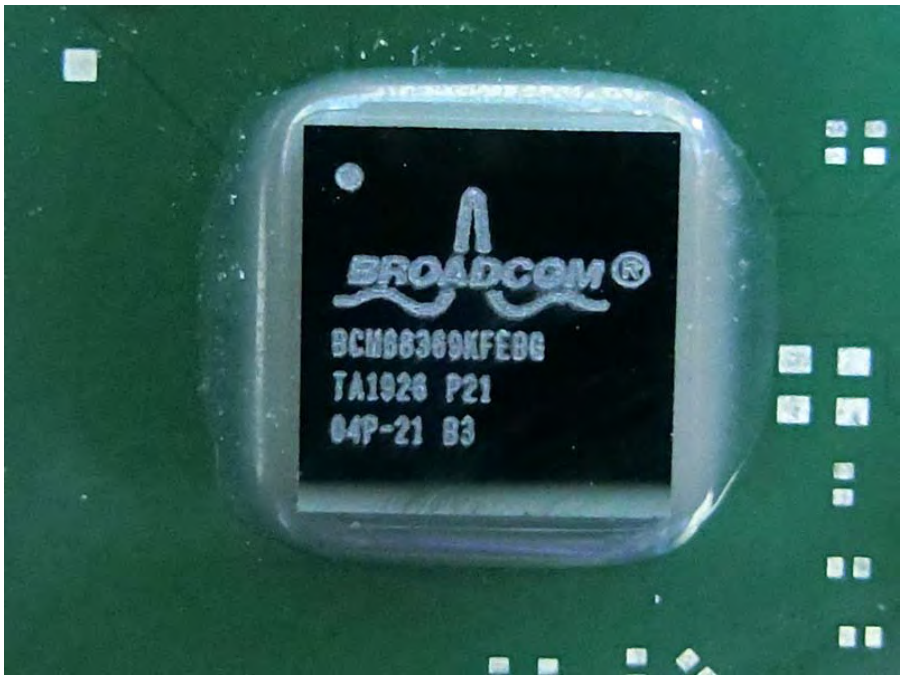
BROADCOM
BCM68369KFEBG
TA1926 P21
04P-21 B3

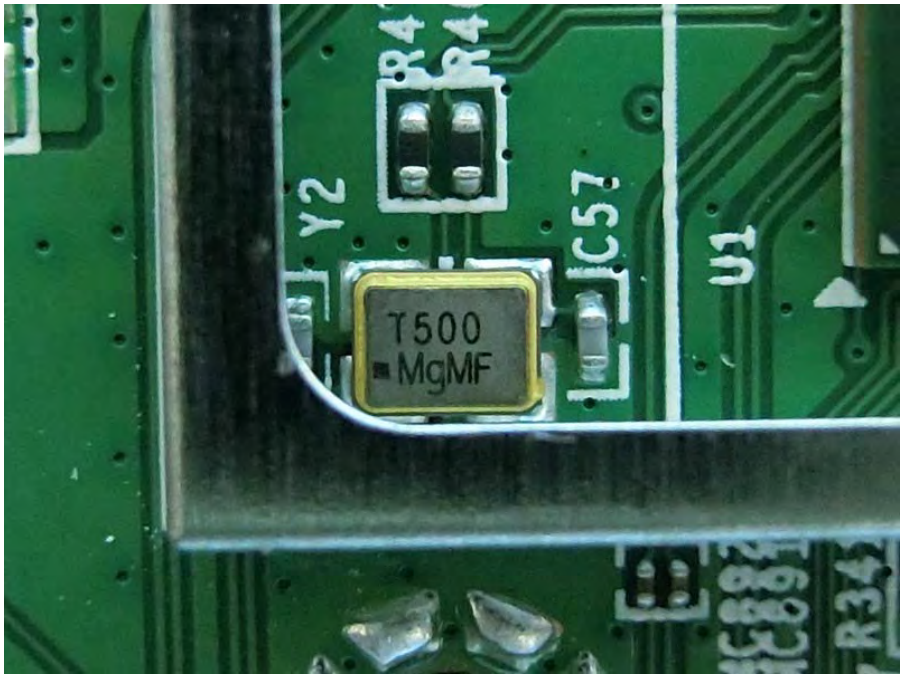
R4
R4
Y2
C57
U1
T500
MgMF

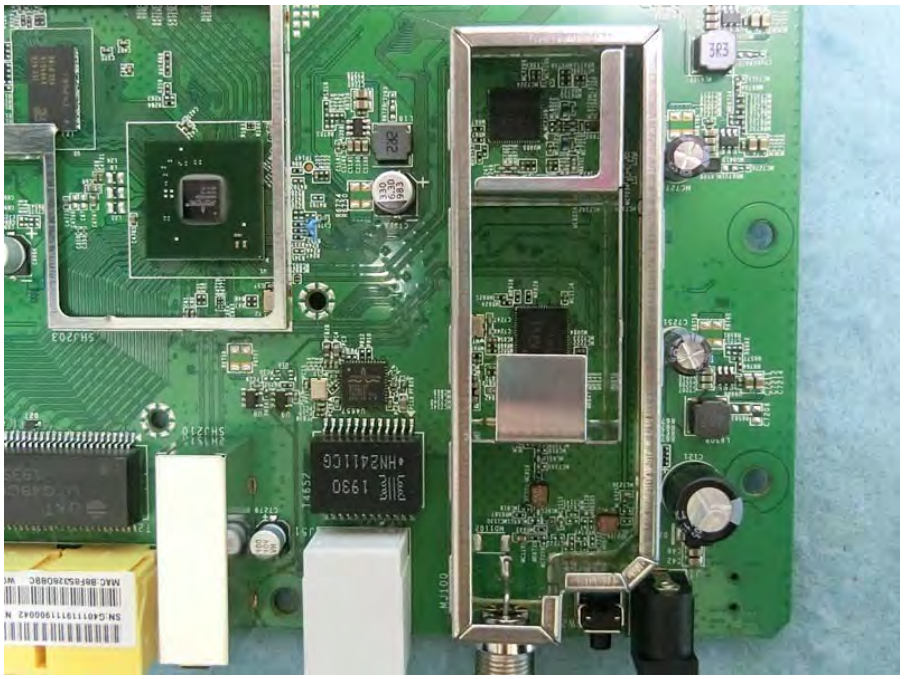

MU805
MR6743
MR6744
MxL
MXL3700
K2TGQ.01
1931 CC
MC7324

T500
Pj43
MY802
MC7247
MC7248
MR6752
MR675

MxL
MXL3711
K2Y8Y.01
1931 CC
MC879
MC863
MC11

MC867
MR6592
MY801
T500
P143
MR821
MR869
MC858
MC862
MC7248
MC7247
MR824
MR825