

FCC SAR Test Report

APPLICANT : TCT Mobile Limited
EQUIPMENT : Tablet PC
BRAND NAME : ALCATEL
MODEL NAME : ONE TOUCH P310A
MARKETING NAME : ALCATEL ONE TOUCH POP7
FCC ID : RAD451
STANDARD : FCC 47 CFR Part 2 (2.1093)
ANSI/IEEE C95.1-1992
IEEE 1528-2003

The product was testing completed on Dec. 16, 2013. We, SPORTON INTERNATIONAL (SHENZHEN) INC., would like to declare that the tested sample has been evaluated in accordance with the procedures and shown the compliance with the applicable technical standards.

The test results in this report apply exclusively to the tested model / sample. Without written approval of SPORTON INTERNATIONAL (SHENZHEN) INC., the test report shall not be reproduced except in full.

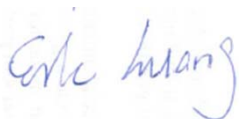

Reviewed by: Eric Huang / Deputy Manager



Approved by: Jones Tsai / Manager



SPORTON INTERNATIONAL (SHENZHEN) INC.

No. 101, Complex Building C, Guanlong Village, Xili Town, Nanshan District, Shenzhen, Guangdong, P.R.C.

SPORTON INTERNATIONAL (SHENZHEN) INC.

TEL : 86-755-8637-9589

FAX : 86-755-8637-9595

FCC ID : RAD451

Page Number : 1 of 55

Report Issued Date : Jan. 03, 2014

Report Version : Rev. 01



Table of Contents

1. Statement of Compliance	4
2. Administration Data	5
2.1 Testing Laboratory	5
2.2 Applicant	5
2.3 Manufacturer	5
2.4 Application Details	5
3. General Information	6
3.1 Description of Equipment Under Test (EUT)	6
3.2 Maximum RF output power among production units	7
3.3 Applied Standard	8
3.4 Device Category and SAR Limits	8
3.5 Test Conditions	8
4. Specific Absorption Rate (SAR)	11
4.1 Introduction	12
4.2 SAR Definition	12
5. SAR Measurement System	13
5.1 E-Field Probe	14
5.2 Data Acquisition Electronics (DAE)	14
5.3 Robot	15
5.4 Measurement Server	15
5.5 Phantom	16
5.6 Device Holder	17
5.7 Data Storage and Evaluation	18
5.8 Test Equipment List	20
6. Tissue Simulating Liquids	21
7. System Verification Procedures	22
7.1 Purpose of System Performance check	22
7.2 System Setup	22
7.3 SAR System Verification Results	23
8. EUT Testing Position	24
9. Measurement Procedures	24
9.1 Spatial Peak SAR Evaluation	25
9.2 Power Reference Measurement	25
9.3 Area & Zoom Scan Procedures	26
9.4 Volume Scan Procedures	27
9.5 SAR Averaged Methods	27
9.6 Power Drift Monitoring	27
10. Bluetooth Exclusions Applied	27
11. Conducted RF Output Power (Unit: dBm)	28
12. Antenna Location	35
13. SAR Test Results	37
13.1 Body SAR	37
13.2 Repeated SAR Measurement	40
13.3 Highest SAR Plot	41
14. Simultaneous Transmission Analysis	46
14.1 Tablet Body Exposure Conditions	47
14.2 SPLSR Evaluation and Analysis	49
15. Uncertainty Assessment	53
16. References	55
Appendix A. Plots of System Performance Check	
Appendix B. Plots of SAR Measurement	
Appendix C. DASY Calibration Certificate	
Appendix D. Test Setup Photos	



Revision History

REPORT NO.	VERSION	DESCRIPTION	ISSUED DATE
FA3N1401	Rev. 01	Initial issue of report	Jan. 03, 2014



1. Statement of Compliance

The maximum results of Specific Absorption Rate (SAR) found during testing for **TCT Mobile Limited Tablet PC, ONE TOUCH P310A** are as follows.

<Highest SAR Summary>

Exposure Position	Frequency Band	Reported 1g-SAR (W/kg)	Equipment Class	Highest Reported 1g-SAR (W/kg)
Body	GSM850	1.08	PCB	1.45
	GSM1900	0.66		
	WCDMA Band V	0.71		
	WCDMA Band II	1.45		
	WLAN 2.4GHz Band	1.25	DTS	1.25

<Highest Simultaneous Transmission SAR>

Exposure Position	Frequency Band	Equipment Class	Highest Reported Simultaneous Transmission 1g-SAR (W/kg)
Body	WCDMA Band II	PCB	1.45
	WLAN 2.4GHz Band	DTS	
Body	WCDMA Band II	PCB	1.58
	Bluetooth	DSS	

This device is in compliance with Specific Absorption Rate (SAR) for general population/uncontrolled exposure limits (1.6 W/kg) specified in FCC 47 CFR part 2 (2.1093) and ANSI/IEEE C95.1-1992, and had been tested in accordance with the measurement methods and procedures specified in IEEE 1528-2003.



2. Administration Data

2.1 Testing Laboratory

Test Site	SPORTON INTERNATIONAL (SHENZHEN) INC.
Test Site Location	No. 101, Complex Building C, Guanlong Village, Xili Town, Nanshan District, Shenzhen, Guangdong, P.R.C. TEL: +86-755-8637-9589 FAX: +86-755-8637-9595

2.2 Applicant

Company Name	TCT Mobile Limited
Address	5F, C building, No. 232, Liang Jing Road ZhangJiang High-Tech Park, Pudong Area Shanghai, P.R. China. 201203

2.3 Manufacturer

Company Name	TCT Mobile Limited
Address	5F, C building, No. 232, Liang Jing Road ZhangJiang High-Tech Park, Pudong Area Shanghai, P.R. China. 201203

2.4 Application Details

Date of Start during the Test	Dec. 12, 2013
Date of End during the Test	Dec. 16, 2013



3. General Information

3.1 Description of Equipment Under Test (EUT)

Product Feature & Specification	
EUT	Tablet PC
Brand Name	ALCATEL
Model Name	ONE TOUCH P310A
Marketing Name	ALCATEL ONE TOUCH POP7
FCC ID	RAD451
IMEI Code	013951000060490
Wireless Technology and Frequency Range	GSM850: 824.2 MHz ~ 848.8 MHz GSM1900: 1850.2 MHz ~ 1909.8 MHz WCDMA Band V: 826.4 MHz ~ 846.6 MHz WCDMA Band II: 1852.4 MHz ~ 1907.6 MHz WLAN 2.4GHz Band: 2412 MHz ~ 2462 MHz Bluetooth: 2402 MHz ~ 2480 MHz
Mode	<ul style="list-style-type: none">• GPRS/EGPRS• RMC 12.2Kbps Rel 99• HSDPA Rel 7, Cat 14• HSUPA Rel 6, Cat 6• HSPA+ Rel 7, Cat 14 (Downlink Only)• 802.11b/g/n HT20/HT40• Bluetooth v3.0 + EDR, Bluetooth v4.0
Antenna Type	WWAN: PIFA Antenna WLAN: PIFA Antenna Bluetooth: PIFA Antenna
HW Version	V5.0
SW Version	1AAE
EUT Stage	Production Unit
Remark:	<ol style="list-style-type: none">1. The above EUT's information was declared by manufacturer. Please refer to the specifications or user's manual for more detailed description.2. This device supports GPRS/EGPRS operation up to class12.3. This device has no voice function.

3.2 Maximum RF output power among production units

Burst Average Power (dBm)				
Mode / Band	GSM850		GSM1900	
Output Power Status	Full power mode	Reduced power mode	Full power mode	Reduced power mode
GPRS (GMSK, 1 Tx slot)	33.5	25.5	30.5	23
GPRS (GMSK, 2 Tx slots)	31	22.5	27.5	20
GPRS (GMSK, 3 Tx slots)	29.5	21	26	18
GPRS (GMSK, 4 Tx slots)	28	19.5	25	17
EDGE (8PSK, 1 Tx slot)	27	18.5	26.5	18.5
EDGE (8PSK, 2 Tx slots)	24.5	16	24	15.5
EDGE (8PSK, 3 Tx slots)	23.5	14.5	23	14
EDGE (8PSK, 4 Tx slots)	22.5	13.5	22	13

Average Power (dBm)				
Mode / Band	WCDMA Band V		WCDMA Band II	
Output Power Status	Full power mode	Reduced power mode	Full power mode	Reduced power mode
RMC 12.2K	23.5	16	23.5	15.5
HSDPA Subtest-1	22.5	16	23	15.5
HSDPA Subtest-2	22.5	16	23	15.5
HSDPA Subtest-3	22.5	15.5	22.5	15.5
HSDPA Subtest-4	22.5	15.5	22.5	15.5
HSUPA Subtest-1	19.5	14	20	13.5
HSUPA Subtest-2	19	16	19.5	15.5
HSUPA Subtest-3	20	13.5	20.5	13.5
HSUPA Subtest-4	19.5	16	20	15.5
HSUPA Subtest-5	19.5	13.5	20	13.5

Band	Average Power (dBm)			
	IEEE 802.11			
	11b	11g	11n-HT20	11n-HT40
WLAN 2.4GHz Band	14	12.5	12	10

Average Power (dBm)				
Mode / Band	1Mbps (GFSK)	2Mbps ($\pi/4$ -DQPSK)	3Mbps (8-DPSK)	BT4.0-LE (GFSK)
Bluetooth	6	4.5	4.5	-1.5



3.3 Applied Standard

The Specific Absorption Rate (SAR) testing specification, method, and procedure for this device is in accordance with the following standards:

- FCC 47 CFR Part 2 (2.1093)
- ANSI/IEEE C95.1-1992
- IEEE 1528-2003
- FCC KDB 865664 D01 SAR Measurement 100 MHz to 6 GHz v01r02
- FCC KDB 865664 D02 SAR Reporting v01r01
- FCC KDB 447498 D01 General RF Exposure Guidance v05r01
- FCC KDB 248227 D01 SAR meas for 802 11abg v01r02
- FCC KDB 616217 D04 SAR for laptop and tablets v01r01
- FCC KDB 941225 D01 SAR test for 3G devices v02
- FCC KDB 941225 D02 HSPA and 1x Advanced v02r02
- FCC KDB 941225 D03 SAR Test Reduction GSM GPRS EDGE v01

3.4 Device Category and SAR Limits

This device belongs to portable device category because its radiating structure is allowed to be used within 20 centimeters of the body of the user. Limit for General Population/Uncontrolled exposure should be applied for this device, it is 1.6 W/kg as averaged over any 1 gram of tissue.

3.5 Test Conditions

3.5.1 Ambient Condition

Ambient Temperature	20 to 24 °C
Humidity	< 60 %

3.5.2 Test Configuration

For WWAN SAR testing, the device was controlled by using a base station emulator. Communication between the device and the emulator was established by air link. The distance between the EUT and the antenna of the emulator is larger than 50 cm and the output power radiated from the emulator antenna is at least 30 dB smaller than the output power of EUT.

The EUT was set from the emulator to radiate maximum WWAN output power during all tests. For Bottom-Face, Edge3 and Curved surface of Edge3 testing at 0cm separation, the proximity sensor will activate the power reduction and the maximum power is limited at the pre-defined level implemented in this device.

During WLAN SAR testing EUT is configured with the WLAN continuous TX tool, and the transmission duty factor was monitored on the spectrum analyzer with zero-span setting

For WLAN SAR testing, WLAN engineering testing software installed on the EUT can provide continuous transmitting RF signal.

Target Power reduction applied for each wireless mode and orientation

Exposure Position / wireless mode	Bottom Face ⁽¹⁾	Edge 1	Edge 2	Edge 3 ⁽¹⁾	Curved surface of Edge3 ⁽¹⁾	Edge 4
GSM850 GPRS (GMSK 1 Tx slot) - CS1	8 dB	0 dB	0 dB	8 dB	8 dB	0 dB
GSM850 GPRS (GMSK 2 Tx slots) - CS1	8.5 dB	0 dB	0 dB	8.5 dB	8.5 dB	0 dB
GSM850 GPRS (GMSK 3 Tx slots) - CS1	8.5 dB	0 dB	0 dB	8.5 dB	8.5 dB	0 dB
GSM850 GPRS (GMSK 4 Tx slots) - CS1	8.5 dB	0 dB	0 dB	8.5 dB	8.5 dB	0 dB
GSM850 EDGE (8PSK 1 Tx slot) - MCS5	8.5 dB	0 dB	0 dB	8.5 dB	8.5 dB	0 dB
GSM850 EDGE (8PSK 2 Tx slots) - MCS5	8.5 dB	0 dB	0 dB	8.5 dB	8.5 dB	0 dB
GSM850 EDGE (8PSK 3 Tx slots) - MCS5	9 dB	0 dB	0 dB	9 dB	9 dB	0 dB
GSM850 EDGE (8PSK 4 Tx slots) - MCS5	9 dB	0 dB	0 dB	9 dB	9 dB	0 dB
GSM1900 GPRS (GMSK 1 Tx slot) - CS1	7.5 dB	0 dB	0 dB	7.5 dB	7.5 dB	0 dB
GSM1900 GPRS (GMSK 2 Tx slots) - CS1	7.5 dB	0 dB	0 dB	7.5 dB	7.5 dB	0 dB
GSM1900 GPRS (GMSK 3 Tx slots) - CS1	8 dB	0 dB	0 dB	8 dB	8 dB	0 dB
GSM1900 GPRS (GMSK 4 Tx slots) - CS1	8 dB	0 dB	0 dB	8 dB	8 dB	0 dB
GSM1900 EDGE (8PSK 1 Tx slot) - MCS5	8 dB	0 dB	0 dB	8 dB	8 dB	0 dB
GSM1900 EDGE (8PSK 2 Tx slots) - MCS5	8.5 dB	0 dB	0 dB	8.5 dB	8.5 dB	0 dB
GSM1900 EDGE (8PSK 3 Tx slots) - MCS5	9 dB	0 dB	0 dB	9 dB	9 dB	0 dB
GSM1900 EDGE (8PSK 4 Tx slots) - MCS5	9 dB	0 dB	0 dB	9 dB	9 dB	0 dB
WCDMA Band V RMC 12.2kbps	7.5 dB	0 dB	0 dB	7.5 dB	7.5 dB	0 dB
WCDMA Band II RMC 12.2kbps	8 dB	0 dB	0 dB	8 dB	8 dB	0 dB

Remark:

1. ⁽¹⁾: Reduced maximum limit applied by activation of proximity sensor.
2. Power reduction is not applicable for WLAN and Bluetooth.



Measurement on EUT:

Band/Mode	Ch #	Measured power reduction (dBm)		Reduction Levels
		w/o power back-off	w/ power back-off	(dB)
GSM850 GPRS (GMSK 3 Tx slots) - CS1	189	29.24	20.68	8.56
GSM1900 GPRS (GMSK 4 Tx slots) - CS1	661	24.75	16.57	8.18
WCDMA Band V (RMC 12.2Kbps)	4182	23.12	15.29	7.83
WCDMA Band II (RMC 12.2Kbps)	9400	23.32	15.41	7.91

Proximity Sensor for Bottom Face detection

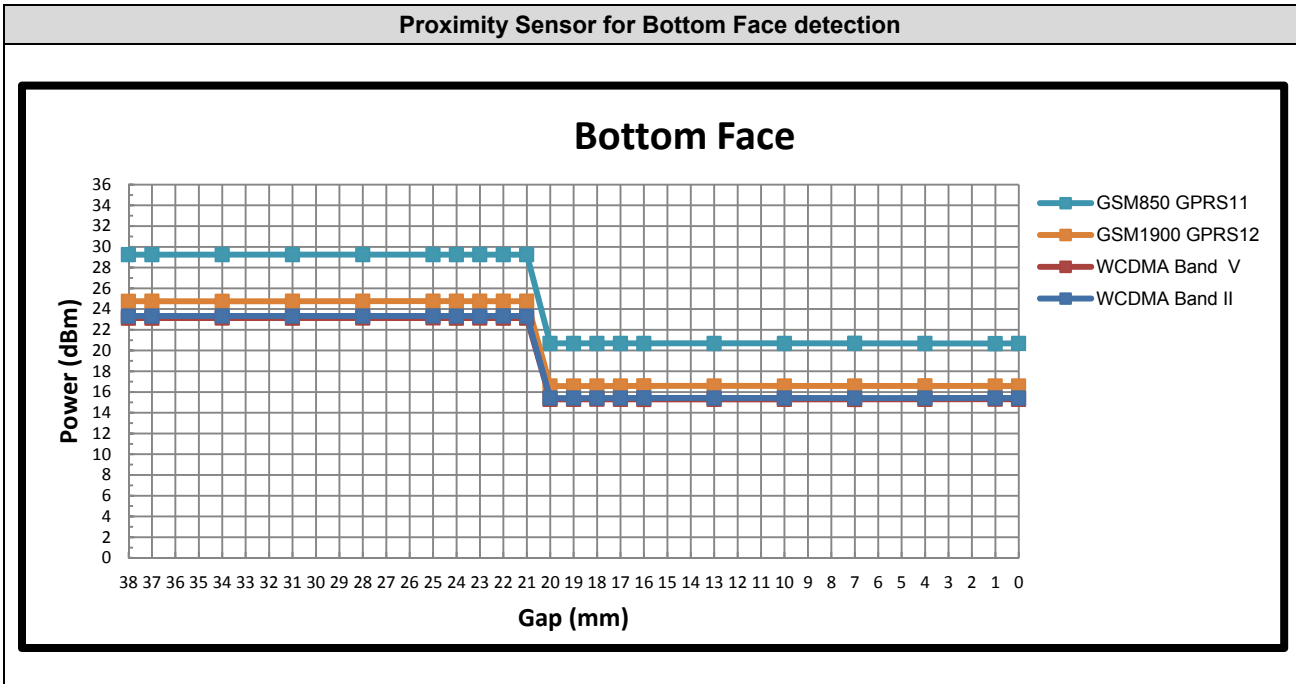

Proximity Sensor for Edge 3 detection

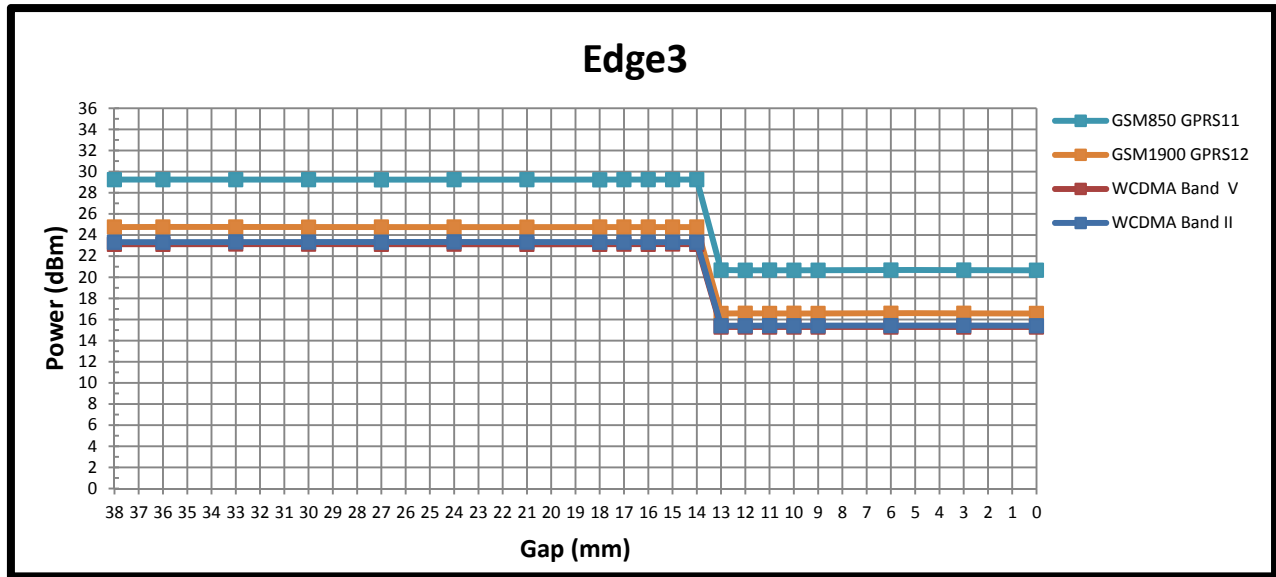

Proximity Sensor for Curved surface of Edge3 detection

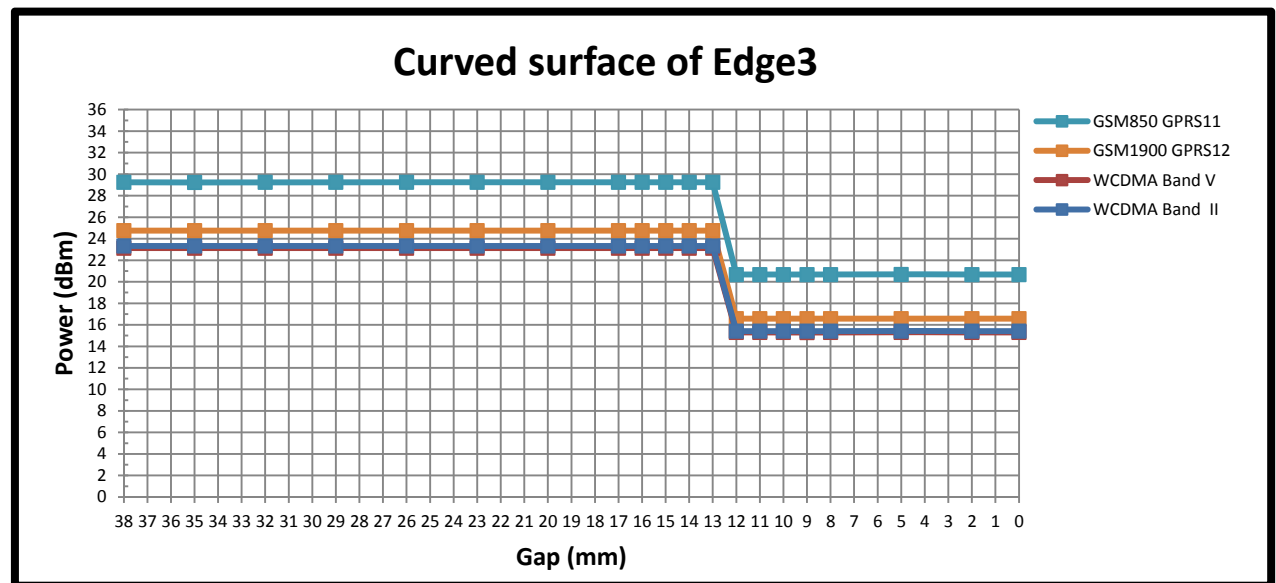

4. Specific Absorption Rate (SAR)

4.1 Introduction

SAR is related to the rate at which energy is absorbed per unit mass in an object exposed to a radio field. The SAR distribution in a biological body is complicated and is usually carried out by experimental techniques or numerical modeling. The standard recommends limits for two tiers of groups, occupational/controlled and general population/uncontrolled, based on a person's awareness and ability to exercise control over his or her exposure. In general, occupational/controlled exposure limits are higher than the limits for general population/uncontrolled.

4.2 SAR Definition

The SAR definition is the time derivative (rate) of the incremental energy (dW) absorbed by (dissipated in) an incremental mass (dm) contained in a volume element (dv) of a given density (ρ). The equation description is as below:

$$\text{SAR} = \frac{d}{dt} \left(\frac{dW}{dm} \right) = \frac{d}{dt} \left(\frac{dW}{\rho dv} \right)$$

SAR is expressed in units of Watts per kilogram (W/kg)

SAR measurement can be either related to the temperature elevation in tissue by

$$\text{SAR} = c \left(\frac{\delta T}{\delta t} \right)$$

Where: C is the specific heat capacity, δT is the temperature rise and δt is the exposure duration, or related to the electrical field in the tissue by

$$\text{SAR} = \frac{\sigma |E|^2}{\rho}$$

Where: σ is the conductivity of the tissue, ρ is the mass density of the tissue and E is the RMS electrical field strength.

However for evaluating SAR of low power transmitter, electrical field measurement is typically applied.

5. SAR Measurement System

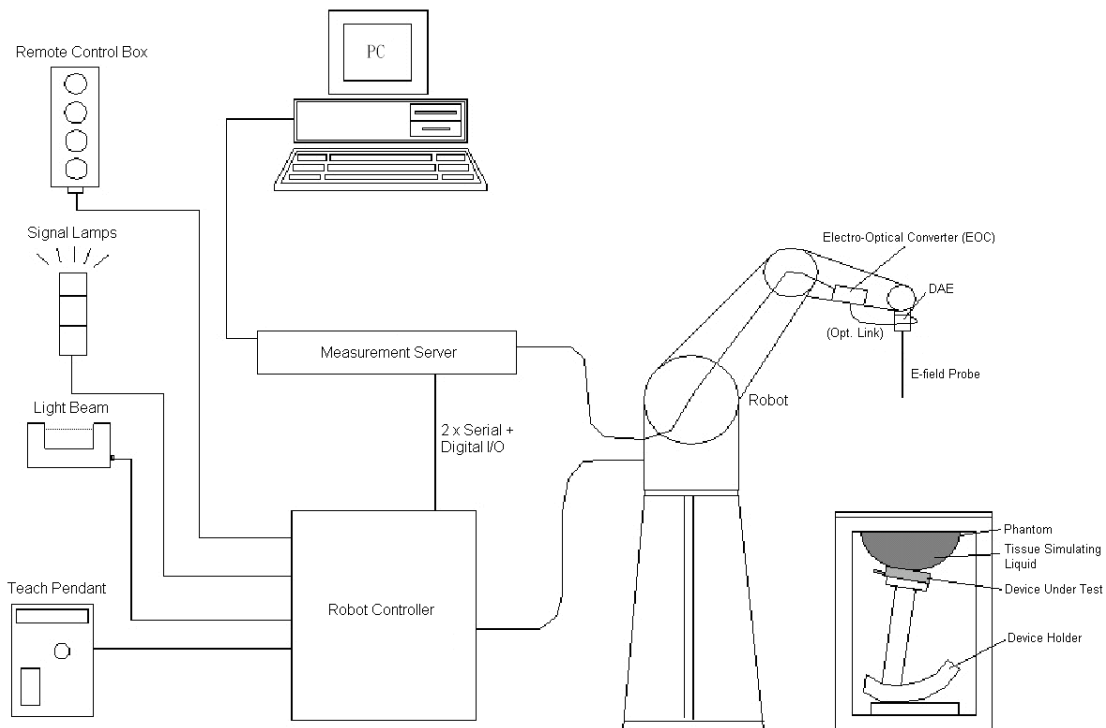

Fig 5.1 SPEAG DASY System Configurations

The DASY system for performance compliance tests is illustrated above graphically. This system consists of the following items:

- A standard high precision 6-axis robot with controller, a teach pendant and software
- A data acquisition electronic (DAE) attached to the robot arm extension
- A dosimetric probe equipped with an optical surface detector system
- The electro-optical converter (EOC) performs the conversion between optical and electrical signals
- A measurement server performs the time critical tasks such as signal filtering, control of the robot operation and fast movement interrupts.
- A probe alignment unit which improves the accuracy of the probe positioning
- A computer operating Windows XP
- DASY software
- Remote control with teach pendant and additional circuitry for robot safety such as warning lamps, etc.
- The SAM twin phantom
- A device holder
- Tissue simulating liquid
- Dipole for evaluating the proper functioning of the system

Component details are described in in the following sub-sections.

5.1 E-Field Probe

The SAR measurement is conducted with the dosimetric probe (manufactured by SPEAG). The probe is specially designed and calibrated for use in liquid with high permittivity. The dosimetric probe has special calibration in liquid at different frequency. This probe has a built in optical surface detection system to prevent from collision with phantom.

5.1.1 E-Field Probe Specification

<EX3DV4 Probe>

Construction	Symmetrical design with triangular core Built-in shielding against static charges PEEK enclosure material (resistant to organic solvents, e.g., DGBE)
Frequency	10 MHz to 6 GHz; Linearity: ± 0.2 dB
Directivity	± 0.3 dB in HSL (rotation around probe axis) ± 0.5 dB in tissue material (rotation normal to probe axis)
Dynamic Range	10 μ W/g to 100 mW/g; Linearity: ± 0.2 dB (noise: typically $< 1 \mu$ W/g)
Dimensions	Overall length: 330 mm (Tip: 20 mm) Tip diameter: 2.5 mm (Body: 12 mm) Typical distance from probe tip to dipole centers: 1 mm

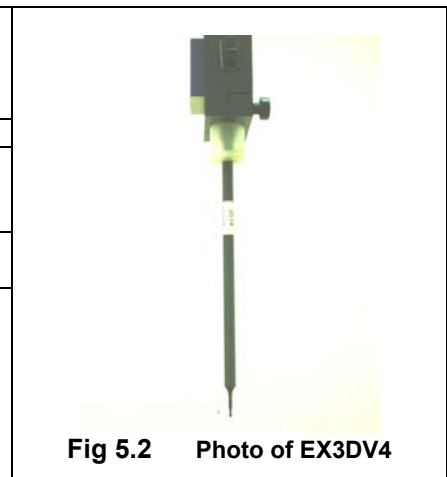

Fig 5.2 Photo of EX3DV4

5.1.2 E-Field Probe Calibration

Each probe needs to be calibrated according to a dosimetric assessment procedure with accuracy better than $\pm 10\%$. The spherical isotropy shall be evaluated and within ± 0.25 dB. The sensitivity parameters (NormX, NormY, and NormZ), the diode compression parameter (DCP) and the conversion factor (ConvF) of the probe are tested. The calibration data can be referred to appendix C of this report.

5.2 Data Acquisition Electronics (DAE)

The data acquisition electronics (DAE) consists of a highly sensitive electrometer-grade preamplifier with auto-zeroing, a channel and gain-switching multiplexer, a fast 16 bit AD-converter and a command decoder and control logic unit. Transmission to the measurement server is accomplished through an optical downlink for data and status information as well as an optical uplink for commands and the clock. The input impedance of the DAE is 200 MOhm; the inputs are symmetrical and floating. Common mode rejection is above 80 dB.



Fig 5.3 Photo of DAE

5.3 Robot

The SPEAG DASY system uses the high precision robots (DASY5: TX90XL) type from Stäubli SA (France). For the 6-axis controller system, the robot controller version (DASY5: CS8c) from Stäubli is used. The Stäubli robot series have many features that are important for our application:

- High precision (repeatability ± 0.035 mm)
- High reliability (industrial design)
- Jerk-free straight movements
- Low ELF interference (the closed metallic construction shields against motor control fields)



Fig 5.4 Photo of DASY5

5.4 Measurement Server

The measurement server is based on a PC/104 CPU board with CPU (DASY5: 400 MHz, Intel Celeron), chipdisk (DASY5: 128 MB), RAM (DASY5: 128 MB). The necessary circuits for communication with the DAE electronic box, as well as the 16 bit AD converter system for optical detection and digital I/O interface are contained on the DASY I/O board, which is directly connected to the PC/104 bus of the CPU board.

The measurement server performs all the real-time data evaluation for field measurements and surface detection, controls robot movements and handles safety operations.



Fig 5.5 Photo of Server for DASY5

5.5 Phantom

<ELI4 Phantom>

Shell Thickness	2 ± 0.2 mm (sagging: <1%)
Filling Volume	Approx. 30 liters
Dimensions	Major ellipse axis: 600 mm Minor axis: 400 mm

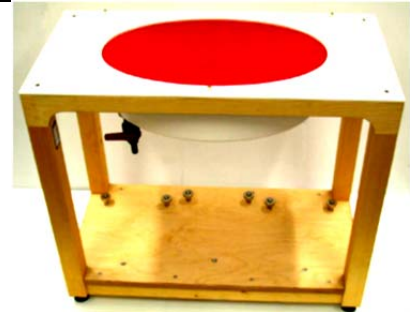

Fig 5.6 Photo of ELI4 Phantom

The ELI4 phantom is intended for compliance testing of handheld and body-mounted wireless devices in the frequency range of 30 MHz to 6 GHz. ELI4 is fully compatible with standard and all known tissue simulating liquids.

5.6 Device Holder

<Device Holder for SAM Twin Phantom>

The SAR in the phantom is approximately inversely proportional to the square of the distance between the source and the liquid surface. For a source at 5 mm distance, a positioning uncertainty of ± 0.5 mm would produce a SAR uncertainty of ± 20 %. Accurate device positioning is therefore crucial for accurate and repeatable measurements. The positions in which the devices must be measured are defined by the standards.

The DASY device holder is designed to cope with different positions given in the standard. It has two scales for the device rotation (with respect to the body axis) and the device inclination (with respect to the line between the ear reference points). The rotation center for both scales is the ear reference point (ERP). Thus the device needs no repositioning when changing the angles.

The DASY device holder is constructed of low-loss POM material having the following dielectric parameters: relative permittivity $\epsilon = 3$ and loss tangent $\delta = 0.02$. The amount of dielectric material has been reduced in the closest vicinity of the device, since measurements have suggested that the influence of the clamp on the test results could thus be lowered.



Fig 5.7 Device Holder

<Laptop Extension Kit>

The extension is lightweight and made of POM, acrylic glass and foam. It fits easily on the upper part of the mounting device in place of the phone positioned. The extension is fully compatible with the SAM Twin and ELI phantoms.

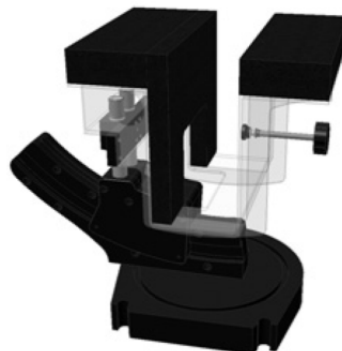

Fig 5.8 Laptop Extension Kit

5.7 Data Storage and Evaluation

5.7.1 Data Storage

The DASY software stores the assessed data from the data acquisition electronics as raw data (in microvolt readings from the probe sensors), together with all the necessary software parameters for the data evaluation (probe calibration data, liquid parameters and device frequency and modulation data) in measurement files. The post-processing software evaluates the desired unit and format for output each time the data is visualized or exported. This allows verification of the complete software setup even after the measurement and allows correction of erroneous parameter settings. For example, if a measurement has been performed with an incorrect crest factor parameter in the device setup, the parameter can be corrected afterwards and the data can be reevaluated.

The measured data can be visualized or exported in different units or formats, depending on the selected probe type (e.g., [V/m], [A/m], [mW/g]). Some of these units are not available in certain situations or give meaningless results, e.g., a SAR-output in a non-lose media, will always be zero. Raw data can also be exported to perform the evaluation with other software packages.

5.7.2 Data Evaluation

The DASY post-processing software (SEMCAD) automatically executes the following procedures to calculate the field units from the microvolt readings at the probe connector. The parameters used in the evaluation are stored in the configuration modules of the software :

Probe parameters :	- Sensitivity	Norm _i , a _{i0} , a _{i1} , a _{i2}
	- Conversion factor	ConvF _i
	- Diode compression point	dcp _i
Device parameters :	- Frequency	f
	- Crest factor	cf
	Media parameters :	- Conductivity
	- Density	ρ

These parameters must be set correctly in the software. They can be found in the component documents or they can be imported into the software from the configuration files issued for the DASY components. In the direct measuring mode of the multi-meter option, the parameters of the actual system setup are used. In the scan visualization and export modes, the parameters stored in the corresponding document files are used.

The first step of the evaluation is a linearization of the filtered input signal to account for the compression characteristics of the detector diode. The compensation depends on the input signal, the diode type and the DC-transmission factor from the diode to the evaluation electronics. If the exciting field is pulsed, the crest factor of the signal must be known to correctly compensate for peak power.

The formula for each channel can be given as :

$$V_i = U_i + U_i^2 \cdot \frac{cf}{dcp_i}$$

with V_i = compensated signal of channel i , ($i = x, y, z$)
 U_i = input signal of channel i , ($i = x, y, z$)
 cf = crest factor of exciting field (DASY parameter)
 dcp_i = diode compression point (DASY parameter)

From the compensated input signals, the primary field data for each channel can be evaluated :

$$\text{E-field Probes : } E_i = \sqrt{\frac{V_i}{\text{Norm}_i \cdot \text{ConvF}}}$$

$$\text{H-field Probes : } H_i = \sqrt{V_i \cdot \frac{a_{i0} + a_{i1}f + a_{i2}f^2}{f}}$$

with V_i = compensated signal of channel i , ($i = x, y, z$)
 Norm_i = sensor sensitivity of channel i , ($i = x, y, z$), $\mu\text{V}/(\text{V/m})^2$ for E-field Probes
 ConvF = sensitivity enhancement in solution
 a_{ij} = sensor sensitivity factors for H-field probes
 f = carrier frequency [GHz]
 E_i = electric field strength of channel i in V/m
 H_i = magnetic field strength of channel i in A/m

The RSS value of the field components gives the total field strength (Hermitian magnitude) :

$$E_{\text{tot}} = \sqrt{E_x^2 + E_y^2 + E_z^2}$$

The primary field data are used to calculate the derived field units.

$$\text{SAR} = E_{\text{tot}}^2 \cdot \frac{\sigma}{\rho \cdot 1000}$$

with SAR = local specific absorption rate in mW/g
 E_{tot} = total field strength in V/m
 σ = conductivity in [mho/m] or [Siemens/m]
 ρ = equivalent tissue density in g/cm^3

Note that the density is set to 1, to account for actual head tissue density rather than the density of the tissue simulating liquid.



5.8 Test Equipment List

Manufacturer	Name of Equipment	Type/Model	Serial Number	Calibration	
				Last Cal.	Due Date
SPEAG	835MHz System Validation Kit	D835V2	4d091	Nov. 18, 2011	Nov. 14, 2014
SPEAG	1900MHz System Validation Kit	D1900V2	5d118	Nov. 21, 2011	Nov. 14, 2014
SPEAG	2450MHz System Validation Kit	D2450V2	840	Mar. 26, 2013	Mar. 25, 2014
SPEAG	Data Acquisition Electronics	DAE4	905	Jun. 11, 2013	Jun. 10, 2014
SPEAG	Dosimetric E-Field Probe	EX3DV4	3578	Jun. 20, 2013	Jun. 19, 2014
SPEAG	ELI4 Phantom	QD OVA 002 AA	1149	NCR	NCR
SPEAG	Phone Positioner	N/A	N/A	NCR	NCR
Agilent	Wireless Communication Test Set	E5515C	MY5026722	Oct. 10, 2013	Oct. 09, 2014
R&S	Network Analyzer	ZVB8	100106	Nov. 07, 2013	Nov. 06, 2014
SPEAG	Dielectric Assessment Kit	DAK-3.5	1032	NCR	NCR
Anritsu	Power Meter	ML2495A	1218010	Mar. 28, 2013	Mar. 27, 2014
Anritsu	Power Sensor	MA2411B	1207253	Mar. 28, 2013	Mar. 27, 2014
ARRA	Power Divider	A3200-2	N/A	NA	NA
Agilent	Dual Directional Coupler	778D	50422	Note 4	
Woken	Attenuator 1	WK0602-XX	N/A	Note 4	
PE	Attenuator 2	PE7005-10	N/A	Note 4	
PE	Attenuator 3	PE7005- 3	N/A	Note 4	
AR	Power Amplifier	5S1G4M2	328767	Note 5	
R&S	Spectrum Analyzer	FSP7	101230	Jun. 13, 2013	Jun. 12, 2014

Table 5.1 Test Equipment List

Note:

1. The calibration certificate of DASYS can be referred to appendix C of this report.
2. Referring to KDB 865664 D01v01r02, the dipole calibration interval can be extended to 3 years with justification. The dipoles are also not physically damaged, or repaired during the interval.
3. The justification data of dipole D835V2, SN: 4d091 and D1900V2, SN: 5d118 can be found in appendix C. The return loss is < -20dB, within 20% of prior calibration, the impedance is within 5 ohm of prior calibration.
4. The Insertion Loss calibration of Dual Directional Coupler and Attenuator were characterized via the network analyzer and compensated during system check.
5. In system check we need to monitor the level on the power meter, and adjust the power amplifier level to have precise power level to the dipole; the measured SAR will be normalized to 1W input power according to the ratio of 1W to the input power to the dipole. For system check, the calibration of the power amplifier is deemed not critically required for correct measurement; the power meter is critical and we do have calibration for it
6. Attenuator 1 insertion loss is calibrated by the network Analyzer, which the calibration is valid, before system check.

6. Tissue Simulating Liquids

For the measurement of the field distribution inside the SAM phantom with DASY, the phantom must be filled with around 25 liters of homogeneous body tissue simulating liquid. For body SAR testing, the liquid height from the center of the flat phantom to the liquid top surface is larger than 15 cm, which is shown in Fig. 6.1.



Fig 6.1 Photo of Liquid Height for Body SAR

The following table gives the recipes for tissue simulating liquid.

Frequency (MHz)	Water (%)	Sugar (%)	Cellulose (%)	Salt (%)	Preventol (%)	DGBE (%)	Conductivity (σ)	Permittivity (ϵ_r)
835	50.8	48.2	0	0.9	0.1	0	0.97	55.2
1800, 1900, 2000	70.2	0	0	0.4	0	29.4	1.52	53.3
2450	68.6	0	0	0	0	31.4	1.95	52.7

Table 6.1 Recipes of Tissue Simulating Liquid

The dielectric parameters of the liquids were verified prior to the SAR evaluation using a SPEAG DAK-3.5 Dielectric Probe Kit and a R&S ZVB8 Network Analyzer.

The following table shows the measuring results for simulating liquid.

Frequency (MHz)	Tissue Type	Liquid Temp. ($^{\circ}$ C)	Conductivity (σ)	Permittivity (ϵ_r)	Conductivity Target (σ)	Permittivity Target (ϵ_r)	Delta (σ) (%)	Delta (ϵ_r) (%)	Limit (%)	Date
835	Body	22.6	1.011	56.243	0.97	55.2	4.23	1.89	\pm 5	Dec. 13, 2013
1900	Body	22.7	1.58	54.631	1.52	53.3	3.95	2.50	\pm 5	Dec. 12, 2013
2450	Body	22.7	1.949	51.667	1.95	52.7	-0.05	-1.96	\pm 5	Dec. 16, 2013

Table 6.2 Measuring Results for Simulating Liquid

7. System Verification Procedures

Each DASY system is equipped with one or more system validation kits. These units, together with the predefined measurement procedures within the DASY software, enable the user to conduct the system performance check and system validation. System validation kit includes a dipole, tripod holder to fix it underneath the flat phantom and a corresponding distance holder.

7.1 Purpose of System Performance check

The system performance check verifies that the system operates within its specifications. System and operator errors can be detected and corrected. It is recommended that the system performance check be performed prior to any usage of the system in order to guarantee reproducible results. The system performance check uses normal SAR measurements in a simplified setup with a well characterized source. This setup was selected to give a high sensitivity to all parameters that might fail or vary over time. The system check does not intend to replace the calibration of the components, but indicates situations where the system uncertainty is exceeded due to drift or failure.

7.2 System Setup

In the simplified setup for system evaluation, the EUT is replaced by a calibrated dipole and the power source is replaced by a continuous wave that comes from a signal generator. The calibrated dipole must be placed beneath the flat phantom section of the SAM twin phantom with the correct distance holder. The distance holder should touch the phantom surface with a light pressure at the reference marking and be oriented parallel to the long side of the phantom. The equipment setup is shown below:

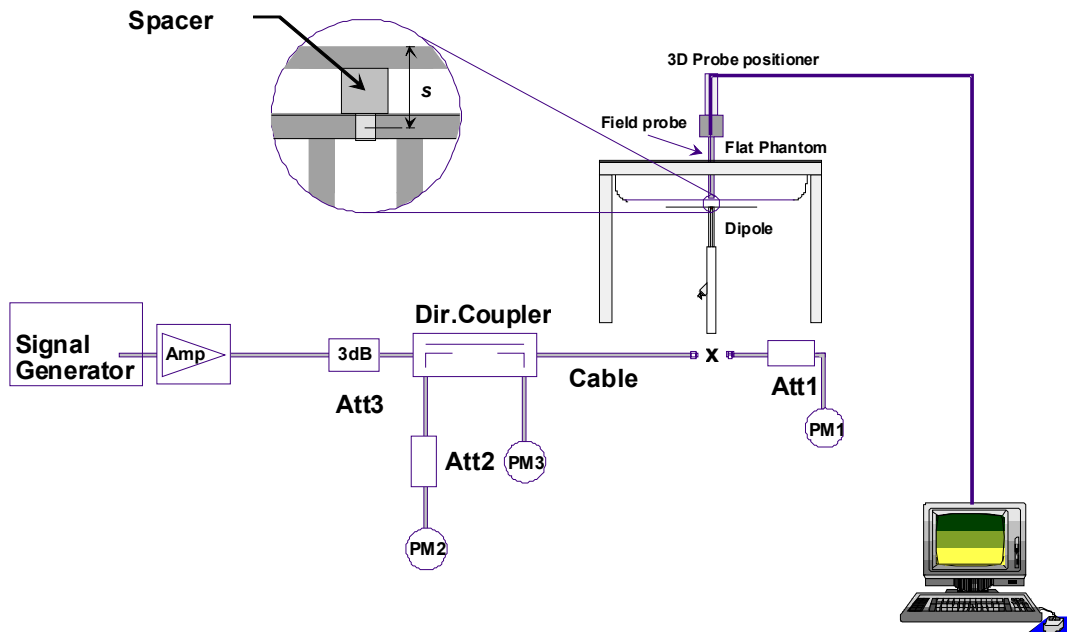

Fig 7.1 System Setup for System Evaluation

1. Signal Generator
2. Amplifier
3. Directional Coupler
4. Power Meter
5. Calibrated Dipole



Fig 7.2 Photo of Dipole Setup

7.3 SAR System Verification Results

Comparing to the original SAR value provided by SPEAG, the verification data should be within its specification of 10 %. Table 7.1 shows the target SAR and measured SAR after normalized to 1W input power. The table below indicates the system performance check can meet the variation criterion and the plots can be referred to Appendix A of this report.

Date	Frequency (MHz)	Tissue Type	Input Power (mW)	Dipole S/N	Probe S/N	DAE S/N	Measured SAR (W/kg)	Targeted SAR (W/kg)	Normalized SAR (W/kg)	Deviation (%)
Dec. 13, 2013	835	Body	250	4d091	3578	905	2.23	9.42	8.92	-5.31
Dec. 12, 2013	1900	Body	250	5d118	3578	905	10.1	41.8	40.4	-3.35
Dec. 16, 2013	2450	Body	250	840	3578	905	12.7	50.4	50.8	0.79

Table 7.1 Target and Measurement SAR after Normalized

8. EUT Testing Position

This EUT was tested in seven different positions. They are bottom-face of tablet PC, Edge1, Edge2, Edge3, Edge4, Curved surface of Edge1 and Curved surface of Edge3. EUT has proximity sensor function, it would be on bottom-face, Edge3 and Curved surface of Edge3 active, the sensor trigger distance is 1 cm for bottom-face, 0.8 cm for Edge3 and 1 cm for Curved surface of Edge3, EUT transmitting full power in normal mode was performed. Additional the surface of EUT is touching with phantom 0 cm for bottom-face, Edge3 and Curved surface of Edge3 reduce power, and Edge1, Edge2, Edge4 and Curved surface of Edge1 full power were performed. Please refer to Appendix D for the test setup photos.

9. Measurement Procedures

The measurement procedures are as follows:

<Conducted power measurement>

- (a) For WWAN power measurement, use base station simulator to configure EUT WWAN transmission in conducted connection with RF cable, at maximum power in each supported wireless interface and frequency band.
- (b) Read the WWAN RF power level from the base station simulator.
- (c) For WLAN/BT power measurement, use engineering software to configure EUT WLAN/BT continuously transmission, at maximum RF power in each supported wireless interface and frequency band
- (d) Connect EUT RF port through RF cable to the power meter, and measure WLAN/BT output power

<SAR measurement>

- (a) Use base station simulator to configure EUT WWAN transmission in radiated connection, and engineering software to configure EUT WLAN/BT continuously transmission, at maximum RF power, in the highest power channel.
- (b) Place the EUT in the positions as Appendix D demonstrates.
- (c) Set scan area, grid size and other setting on the DASY software.
- (d) Measure SAR results for the highest power channel on each testing position.
- (e) Find out the largest SAR result on these testing positions of each band
- (f) Measure SAR results for other channels in worst SAR testing position if the reported SAR of highest power channel is larger than 0.8 W/kg

According to the test standard, the recommended procedure for assessing the peak spatial-average SAR value consists of the following steps:

- (a) Power reference measurement
- (b) Area scan
- (c) Zoom scan
- (d) Power drift measurement



9.1 Spatial Peak SAR Evaluation

The procedure for spatial peak SAR evaluation has been implemented according to the test standard. It can be conducted for 1g and 10g, as well as for user-specific masses. The DASY software includes all numerical procedures necessary to evaluate the spatial peak SAR value.

The base for the evaluation is a "cube" measurement. The measured volume must include the 1g and 10g cubes with the highest averaged SAR values. For that purpose, the center of the measured volume is aligned to the interpolated peak SAR value of a previously performed area scan.

The entire evaluation of the spatial peak values is performed within the post-processing engine (SEMCAD). The system always gives the maximum values for the 1g and 10g cubes. The algorithm to find the cube with highest averaged SAR is divided into the following stages:

- (a) Extraction of the measured data (grid and values) from the Zoom Scan
- (b) Calculation of the SAR value at every measurement point based on all stored data (A/D values and measurement parameters)
- (c) Generation of a high-resolution mesh within the measured volume
- (d) Interpolation of all measured values from the measurement grid to the high-resolution grid
- (e) Extrapolation of the entire 3-D field distribution to the phantom surface over the distance from sensor to surface
- (f) Calculation of the averaged SAR within masses of 1g and 10g

9.2 Power Reference Measurement

The Power Reference Measurement and Power Drift Measurements are for monitoring the power drift of the device under test in the batch process. The minimum distance of probe sensors to surface determines the closest measurement point to phantom surface. This distance cannot be smaller than the distance of sensor calibration points to probe tip as defined in the probe properties.

9.3 Area & Zoom Scan Procedures

First Area Scan is used to locate the approximate location(s) of the local peak SAR value(s). The measurement grid within an Area Scan is defined by the grid extent, grid step size and grid offset. Next, in order to determine the EM field distribution in a three-dimensional spatial extension, Zoom Scan is required. The Zoom Scan is performed around the highest E-field value to determine the averaged SAR-distribution over 10 g. Area scan and zoom scan resolution setting follows KDB 865664 D01v01r02 quoted below.

When the 1-g SAR of the highest peak is within 2 dB of the SAR limit, additional zoom scans are required for other peaks within 2 dB of the highest peak that have not been included in any zoom scan to ensure there is no increase in SAR.

		≤ 3 GHz	> 3 GHz	
Maximum distance from closest measurement point (geometric center of probe sensors) to phantom surface		5 ± 1 mm	$\frac{1}{2} \delta \cdot \ln(2) \pm 0.5$ mm	
Maximum probe angle from probe axis to phantom surface normal at the measurement location		$30^\circ \pm 1^\circ$	$20^\circ \pm 1^\circ$	
Maximum area scan spatial resolution: $\Delta x_{Area}, \Delta y_{Area}$		≤ 2 GHz: ≤ 15 mm 2 – 3 GHz: ≤ 12 mm	3 – 4 GHz: ≤ 12 mm 4 – 6 GHz: ≤ 10 mm	
		When the x or y dimension of the test device, in the measurement plane orientation, is smaller than the above, the measurement resolution must be \leq the corresponding x or y dimension of the test device with at least one measurement point on the test device.		
Maximum zoom scan spatial resolution: $\Delta x_{Zoom}, \Delta y_{Zoom}$		≤ 2 GHz: ≤ 8 mm 2 – 3 GHz: ≤ 5 mm*	3 – 4 GHz: ≤ 5 mm* 4 – 6 GHz: ≤ 4 mm*	
Maximum zoom scan spatial resolution, normal to phantom surface	uniform grid: $\Delta z_{Zoom}(n)$	≤ 5 mm	3 – 4 GHz: ≤ 4 mm 4 – 5 GHz: ≤ 3 mm 5 – 6 GHz: ≤ 2 mm	
	graded grid	$\Delta z_{Zoom}(1)$: between 1 st two points closest to phantom surface	≤ 4 mm	3 – 4 GHz: ≤ 3 mm 4 – 5 GHz: ≤ 2.5 mm 5 – 6 GHz: ≤ 2 mm
		$\Delta z_{Zoom}(n>1)$: between subsequent points	$\leq 1.5 \cdot \Delta z_{Zoom}(n-1)$	
Minimum zoom scan volume	x, y, z	≥ 30 mm	3 – 4 GHz: ≥ 28 mm 4 – 5 GHz: ≥ 25 mm 5 – 6 GHz: ≥ 22 mm	
<p>Note: δ is the penetration depth of a plane-wave at normal incidence to the tissue medium; see draft standard IEEE P1528-2011 for details.</p> <p>* When zoom scan is required and the <i>reported</i> SAR from the area scan based 1-g SAR estimation procedures of KDB 447498 is ≤ 1.4 W/kg, ≤ 8 mm, ≤ 7 mm and ≤ 5 mm zoom scan resolution may be applied, respectively, for 2 GHz to 3 GHz, 3 GHz to 4 GHz and 4 GHz to 6 GHz.</p>				

9.4 Volume Scan Procedures

The volume scan is used for assess overlapping SAR distributions for antennas transmitting in different frequency bands. It is equivalent to an oversized zoom scan used in standalone measurements. The measurement volume will be used to enclose all the simultaneous transmitting antennas. For antennas transmitting simultaneously in different frequency bands, the volume scan is measured separately in each frequency band. In order to sum correctly to compute the 1g aggregate SAR, the EUT remain in the same test position for all measurements and all volume scan use the same spatial resolution and grid spacing. When all volume scan were completed, the software, SEMCAD postprocessor can combine and subsequently superpose these measurement data to calculating the multiband SAR.

9.5 SAR Averaged Methods

In DASy, the interpolation and extrapolation are both based on the modified Quadratic Shepard's method. The interpolation scheme combines a least-square fitted function method and a weighted average method which are the two basic types of computational interpolation and approximation.

Extrapolation routines are used to obtain SAR values between the lowest measurement points and the inner phantom surface. The extrapolation distance is determined by the surface detection distance and the probe sensor offset. The uncertainty increases with the extrapolation distance. To keep the uncertainty within 1% for the 1 g and 10 g cubes, the extrapolation distance should not be larger than 5 mm.

9.6 Power Drift Monitoring

All SAR testing is under the EUT install full charged battery and transmit maximum output power. In DASy measurement software, the power reference measurement and power drift measurement procedures are used for monitoring the power drift of EUT during SAR test. Both these procedures measure the field at a specified reference position before and after the SAR testing. The software will calculate the field difference in dB. If the power drifts more than 5%, the SAR will be retested.

10. Bluetooth Exclusions Applied

Mode Band	Average power(dBm)	
	Bluetooth v3.0+EDR	Bluetooth v4.0+LE
2.4GHz Bluetooth	6	-1.5

Note:

- Per KDB 447498 D01v05r01, the 1-g and 10-g SAR test exclusion thresholds for 100 MHz to 6 GHz at test separation distances ≤ 50 mm are determined by:

$$\frac{[(\text{max. power of channel, including tune-up tolerance, mW}) / (\text{min. test separation distance, mm})] \cdot [\sqrt{f(\text{GHz})}] \leq 3.0 \text{ for 1-g SAR and } \leq 7.5 \text{ for 10-g extremity SAR}$$
 - f(GHz) is the RF channel transmit frequency in GHz
 - Power and distance are rounded to the nearest mW and mm before calculation
 - The result is rounded to one decimal place for comparison
 - If the test separation distance (antenna-user) is < 5 mm, 5mm is used for excluded SAR calculation

Bluetooth Max Power (dBm)	Test Distance (mm)	Frequency (GHz)	Exclusion Thresholds
6	0	2.48	1.25

- Per KDB 447498 D01v05r01 exclusion thresholds is $1.25 < 3$, RF exposure evaluation is not required.



11. Conducted RF Output Power (Unit: dBm)

<GSM Conducted Power>

General Note:

1. Per KDB 447498 D01v05r01, the maximum output power channel is used for SAR testing and for further SAR test reduction.
2. Per KDB 941225 D03 v01, for GSM850 Body SAR testing, the EUT operating without power back-off was set in GPRS (3 Tx slots) and the EUT operating with power back-off was set in GPRS (3 Tx slots) due to its highest frame-average power.
3. Per KDB 941225 D03 v01, for GSM1900 Body SAR testing, the EUT operating without power back-off was set in GPRS (4 Tx slots) and the EUT operating with power back-off was set in GPRS (4 Tx slots) due to its highest frame-average power.

Maximum Average RF Power (Proximity Sensor Inactive)

Band: GSM850	Burst Average Power (dBm)			Frame-Average Power (dBm)		
Channel	128	189	251	128	189	251
Frequency (MHz)	824.2	836.4	848.8	824.2	836.4	848.8
GPRS (GMSK, 1 Tx slot) – CS1	33.41	33.42	33.39	24.41	24.42	24.39
GPRS (GMSK, 2 Tx slots) – CS1	30.86	30.87	30.83	24.86	24.87	24.83
GPRS (GMSK, 3 Tx slots) – CS1	29.23	29.24	29.21	24.97	24.98	24.95
GPRS (GMSK, 4 Tx slots) – CS1	27.83	27.86	27.82	24.83	24.86	24.82
EDGE (8PSK, 1 Tx slot) – MCS5	26.60	26.62	26.59	17.60	17.62	17.59
EDGE (8PSK, 2 Tx slots) – MCS5	24.34	24.41	24.39	18.34	18.41	18.39
EDGE (8PSK, 3 Tx slots) – MCS5	23.24	23.16	23.16	18.98	18.90	18.90
EDGE (8PSK, 4 Tx slots) – MCS5	22.08	22.07	22.05	19.08	19.07	19.05
Band: GSM1900	Burst Average Power (dBm)			Frame-Average Power (dBm)		
Channel	512	661	810	512	661	810
Frequency (MHz)	1850.2	1880.0	1909.8	1850.2	1880.0	1909.8
GPRS (GMSK, 1 Tx slot) – CS1	30.13	30.15	30.03	21.13	21.15	21.03
GPRS (GMSK, 2 Tx slots) – CS1	27.27	27.28	27.16	21.27	21.28	21.16
GPRS (GMSK, 3 Tx slots) – CS1	25.79	25.78	25.65	21.53	21.52	21.39
GPRS (GMSK, 4 Tx slots) – CS1	24.74	24.75	24.59	21.74	21.75	21.59
EDGE (8PSK, 1 Tx slot) – MCS5	26.00	25.94	25.72	17.00	16.94	16.72
EDGE (8PSK, 2 Tx slots) – MCS5	23.89	23.75	23.57	17.89	17.75	17.57
EDGE (8PSK, 3 Tx slots) – MCS5	22.80	22.65	22.34	18.54	18.39	18.08
EDGE (8PSK, 4 Tx slots) – MCS5	21.64	21.48	21.20	18.64	18.48	18.20

Remark: The frame-averaged power is linearly scaled the maximum burst averaged power over 8 time slots.

The calculated method are shown as below:

Frame-averaged power = Maximum burst averaged power (1 Tx Slot) - 9 dB

Frame-averaged power = Maximum burst averaged power (2 Tx Slots) - 6 dB

Frame-averaged power = Maximum burst averaged power (3 Tx Slots) - 4.26 dB

Frame-averaged power = Maximum burst averaged power (4 Tx Slots) - 3 dB



Reduced Average RF Power (Proximity Sensor Active)

Band: GSM850	Burst Average Power (dBm)			Frame-Average Power (dBm)		
Channel	128	189	251	128	189	251
Frequency (MHz)	824.2	836.4	848.8	824.2	836.4	848.8
GPRS (GMSK, 1 Tx slot) – CS1	25.26	25.30	25.25	16.26	16.30	16.25
GPRS (GMSK, 2 Tx slots) – CS1	22.27	22.32	22.28	16.27	16.32	16.28
GPRS (GMSK, 3 Tx slots) – CS1	20.61	20.68	20.57	16.35	16.42	16.31
GPRS (GMSK, 4 Tx slots) – CS1	19.38	19.40	19.34	16.38	16.40	16.34
EDGE (8PSK, 1 Tx slot) – MCS5	18.32	18.31	18.30	9.32	9.31	9.30
EDGE (8PSK, 2 Tx slots) – MCS5	15.61	15.63	15.60	9.61	9.63	9.60
EDGE (8PSK, 3 Tx slots) – MCS5	14.25	14.29	14.21	9.99	10.03	9.95
EDGE (8PSK, 4 Tx slots) – MCS5	13.14	13.18	13.11	10.14	10.18	10.11
Band: GSM1900	Burst Average Power (dBm)			Frame-Average Power (dBm)		
Channel	512	661	810	512	661	810
Frequency (MHz)	1850.2	1880.0	1909.8	1850.2	1880.0	1909.8
GPRS (GMSK, 1 Tx slot) – CS1	22.51	22.56	22.34	13.51	13.56	13.34
GPRS (GMSK, 2 Tx slots) – CS1	19.47	19.53	19.38	13.47	13.53	13.38
GPRS (GMSK, 3 Tx slots) – CS1	17.69	17.81	17.61	13.43	13.55	13.35
GPRS (GMSK, 4 Tx slots) – CS1	16.54	16.57	16.49	13.54	13.57	13.49
EDGE (8PSK, 1 Tx slot) – MCS5	18.13	17.96	17.85	9.13	8.96	8.85
EDGE (8PSK, 2 Tx slots) – MCS5	15.26	15.11	14.98	9.26	9.11	8.98
EDGE (8PSK, 3 Tx slots) – MCS5	13.82	13.68	13.68	9.56	9.42	9.42
EDGE (8PSK, 4 Tx slots) – MCS5	12.83	12.69	12.46	9.83	9.69	9.46

Remark: The frame-averaged power is linearly scaled the maximum burst averaged power over 8 time slots.

The calculated method are shown as below:

- Frame-averaged power = Maximum burst averaged power (1 Tx Slot) - 9 dB
- Frame-averaged power = Maximum burst averaged power (2 Tx Slots) - 6 dB
- Frame-averaged power = Maximum burst averaged power (3 Tx Slots) - 4.26 dB
- Frame-averaged power = Maximum burst averaged power (4 Tx Slots) - 3 dB

<WCDMA Conducted Power>

The following tests were conducted according to the test requirements outlines in 3GPP TS 34.121 specification.

A summary of these settings are illustrated below:

HSDPA Setup Configuration:

- a. The EUT was connected to Base Station Agilent E5515C referred to the Setup Configuration.
- b. The RF path losses were compensated into the measurements.
- c. A call was established between EUT and Base Station with following setting:
 - i. Set Gain Factors (β_c and β_d) and parameters were set according to each
 - ii. Specific sub-test in the following table, C10.1.4, quoted from the TS 34.121
 - iii. Set RMC 12.2Kbps + HSDPA mode.
 - iv. Set Cell Power = -86 dBm
 - v. Set HS-DSCH Configuration Type to FRC (H-set 1, QPSK)
 - vi. Select HSDPA Uplink Parameters
 - vii. Set Delta ACK, Delta NACK and Delta CQI = 8
 - viii. Set Ack-Nack Repetition Factor to 3
 - ix. Set CQI Feedback Cycle (k) to 4 ms
 - x. Set CQI Repetition Factor to 2
 - xi. Power Ctrl Mode = All Up bits
- d. The transmitted maximum output power was recorded.

Table C.10.1.4: β values for transmitter characteristics tests with HS-DPCCH

Sub-test	β_c	β_d	β_d (SF)	β_c/β_d	β_{HS} (Note 1, Note 2)	CM (dB) (Note 3)	MPR (dB) (Note 3)
1	2/15	15/15	64	2/15	4/15	0.0	0.0
2	12/15 (Note 4)	15/15 (Note 4)	64	12/15 (Note 4)	24/15	1.0	0.0
3	15/15	8/15	64	15/8	30/15	1.5	0.5
4	15/15	4/15	64	15/4	30/15	1.5	0.5

Note 1: $\Delta_{ACK}, \Delta_{NACK}$ and $\Delta_{CQI} = 30/15$ with $\beta_{HS} = 30/15 * \beta_c$.

Note 2: For the HS-DPCCH power mask requirement test in clause 5.2C, 5.7A, and the Error Vector Magnitude (EVM) with HS-DPCCH test in clause 5.13.1A, and HSDPA EVM with phase discontinuity in clause 5.13.1AA, Δ_{ACK} and $\Delta_{NACK} = 30/15$ with $\beta_{HS} = 30/15 * \beta_c$, and $\Delta_{CQI} = 24/15$ with $\beta_{HS} = 24/15 * \beta_c$.

Note 3: CM = 1 for $\beta_c/\beta_d = 12/15, \beta_{HS}/\beta_c = 24/15$. For all other combinations of DPDCCH, DPCCH and HS-DPCCH the MPR is based on the relative CM difference. This is applicable for only UEs that support HSDPA in release 6 and later releases.

Note 4: For subtest 2 the β_c/β_d ratio of 12/15 for the TFC during the measurement period (TF1, TF0) is achieved by setting the signalled gain factors for the reference TFC (TF1, TF1) to $\beta_c = 11/15$ and $\beta_d = 15/15$.

Setup Configuration

HSUPA Setup Configuration:

- a. The EUT was connected to Base Station Agilent E5515C referred to the Setup Configuration.
- b. The RF path losses were compensated into the measurements.
- c. A call was established between EUT and Base Station with following setting * :
 - i. Call Configs = 5.2B, 5.9B, 5.10B, and 5.13.2B with QPSK
 - ii. Set the Gain Factors (β_c and β_d) and parameters (AG Index) were set according to each specific sub-test in the following table, C11.1.3, quoted from the TS 34.121
 - iii. Set Cell Power = -86 dBm
 - iv. Set Channel Type = 12.2k + HSPA
 - v. Set UE Target Power
 - vi. Power Ctrl Mode= Alternating bits
 - vii. Set and observe the E-TFCl
 - viii. Confirm that E-TFCl is equal to the target E-TFCl of 75 for sub-test 1, and other subtest's E-TFCl
- d. The transmitted maximum output power was recorded.

Table C.11.1.3: β values for transmitter characteristics tests with HS-DPCCH and E-DCH

Sub-test	β_c	β_d	β_d (SF)	β_c/β_d	β_{HS} (Note 1)	β_{ec}	β_{ed} (Note 5) (Note 6)	β_{ed} (SF)	β_{ed} (Codes)	CM (dB) (Note 2)	MPR (dB) (Note 2)	AG Index (Note 6)	E-TFCl
1	11/15 (Note 3)	15/15 (Note 3)	64	11/15 (Note 3)	22/15	209/225	1309/225	4	1	1.0	0.0	20	75
2	6/15	15/15	64	6/15	12/15	12/15	94/75	4	1	3.0	2.0	12	67
3	15/15	9/15	64	15/9	30/15	30/15	$\beta_{ed1}: 47/15$ $\beta_{ed2}: 47/15$	4	2	2.0	1.0	15	92
4	2/15	15/15	64	2/15	4/15	2/15	56/75	4	1	3.0	2.0	17	71
5	15/15 (Note 4)	15/15 (Note 4)	64	15/15 (Note 4)	30/15	24/15	134/15	4	1	1.0	0.0	21	81

Note 1: $\Delta_{ACK}, \Delta_{NACK}$ and $\Delta_{CQI} = 30/15$ with $\beta_{hs} = 30/15 * \beta_c$.

Note 2: CM = 1 for $\beta_c/\beta_d = 12/15, \beta_{hs}/\beta_c = 24/15$. For all other combinations of DPDCH, DPCCH, HS- DPCCH, E-DPDCH and E-DPCCH the MPR is based on the relative CM difference.

Note 3: For subtest 1 the β_c/β_d ratio of 11/15 for the TFC during the measurement period (TF1, TF0) is achieved by setting the signalled gain factors for the reference TFC (TF1, TF1) to $\beta_c = 10/15$ and $\beta_d = 15/15$.

Note 4: For subtest 5 the β_c/β_d ratio of 15/15 for the TFC during the measurement period (TF1, TF0) is achieved by setting the signalled gain factors for the reference TFC (TF1, TF1) to $\beta_c = 14/15$ and $\beta_d = 15/15$.

Note 5: In case of testing by UE using E-DPDCH Physical Layer category 1, Sub-test 3 is omitted according to TS25.306 Table 5.1g.

Note 6: β_{ed} can not be set directly, it is set by Absolute Grant Value.

Setup Configuration



<WCDMA Conducted Power>

Note:

1. Applying the subtest setup in Table C.11.1.3 of 3GPP TS 34.121-1 V9.1.0 to Rel. 6 HSPA.
2. By design, HSDPA/HSUPA RF power will not be larger than RMC 12.2kbps, detailed information is included in Tune-up Procure exhibit.
3. It is expected by the manufacturer that MPR for some HSDPA/HSUPA subtests may differ from the specification of 3GPP, according to the chipset implementation in this model. The implementation and expected deviation are detailed in tune-up procedure exhibit.
4. Per KDB 941225 D02v02r02, RMC 12.2kbps setting is used to evaluate SAR. If HSDPA/HSUPA output power is < 0.25dB higher than RMC, or reported SAR with RMC 12.2kbps setting is $\leq 1.2W/kg$, HSDPA/HSUPA SAR evaluation can be excluded..

Maximum Average RF Power (Proximity Sensor Inactive)

Band		WCDMA Band V			WCDMA Band II		
Tx Channel		4132	4182	4233	9262	9400	9538
Rx Channel		4357	4407	4458	9662	9800	9938
Frequency (MHz)		826.4	836.4	846.6	1852.4	1880	1907.6
3GPP Rel 99	RMC 12.2Kbps	23.23	23.12	23.39	22.99	23.32	23.14
3GPP Rel 6	HSDPA Subtest-1	22.28	22.18	22.42	22.42	22.75	22.58
3GPP Rel 6	HSDPA Subtest-2	22.27	22.17	22.41	22.40	22.74	22.56
3GPP Rel 6	HSDPA Subtest-3	21.85	21.74	22.05	21.95	22.29	22.13
3GPP Rel 6	HSDPA Subtest-4	21.83	21.72	22.02	21.97	22.28	22.11
3GPP Rel 6	HSUPA Subtest-1	19.29	19.20	19.48	19.41	19.72	19.56
3GPP Rel 6	HSUPA Subtest-2	18.81	18.71	18.99	18.92	19.23	19.08
3GPP Rel 6	HSUPA Subtest-3	19.80	19.72	19.97	19.93	20.24	20.09
3GPP Rel 6	HSUPA Subtest-4	19.27	19.18	19.46	19.37	19.71	19.54
3GPP Rel 6	HSUPA Subtest-5	19.32	19.21	19.16	19.40	19.75	19.55
3GPP MPR specification	MPR result	WCDMA Band V			WCDMA Band II		
0	HSDPA Subtest-1	0.00	0.00	0.00	0.00	0.00	0.00
0	HSDPA Subtest-2	0.01	0.01	0.01	0.02	0.01	0.02
≤ 0.5	HSDPA Subtest-3	0.43	0.44	0.37	0.47	0.46	0.45
≤ 0.5	HSDPA Subtest-4	0.45	0.46	0.40	0.45	0.47	0.47
≤ 0	HSUPA Subtest-1	0.03	0.01	-0.32	-0.01	0.03	-0.01
≤ 2	HSUPA Subtest-2	0.51	0.50	0.17	0.48	0.52	0.47
≤ 1	HSUPA Subtest-3	-0.48	-0.51	-0.81	-0.53	-0.49	-0.54
≤ 2	HSUPA Subtest-4	0.05	0.03	-0.30	0.03	0.04	0.01
≤ 0	HSUPA Subtest-5	0.00	0.00	0.00	0.00	0.00	0.00



Reduced Average RF Power (Proximity Sensor Active)

Band		WCDMA Band V			WCDMA Band II		
Tx Channel		4132	4182	4233	9262	9400	9538
Rx Channel		4357	4407	4458	9662	9800	9938
Frequency (MHz)		826.4	836.4	846.6	1852.4	1880	1907.6
3GPP Rel 99	RMC 12.2Kbps	15.40	15.29	15.58	15.21	15.41	15.30
3GPP Rel 6	HSDPA Subtest-1	15.39	15.26	15.56	15.19	15.40	15.28
3GPP Rel 6	HSDPA Subtest-2	15.37	15.25	15.55	15.17	15.39	15.25
3GPP Rel 6	HSDPA Subtest-3	14.95	14.85	15.14	14.89	15.11	14.96
3GPP Rel 6	HSDPA Subtest-4	14.92	14.82	15.10	14.85	15.08	14.93
3GPP Rel 6	HSUPA Subtest-1	13.37	13.25	13.56	13.21	13.43	13.29
3GPP Rel 6	HSUPA Subtest-2	15.38	15.24	15.54	15.19	15.39	15.27
3GPP Rel 6	HSUPA Subtest-3	12.94	12.82	13.14	12.82	13.02	12.88
3GPP Rel 6	HSUPA Subtest-4	15.38	15.25	15.55	15.18	15.40	15.27
3GPP Rel 6	HSUPA Subtest-5	12.87	12.75	13.06	12.76	13.01	12.89
3GPP MPR specification	MPR result	WCDMA Band V			WCDMA Band II		
0	HSDPA Subtest-1	0.00	0.00	0.00	0.00	0.00	0.00
0	HSDPA Subtest-2	0.02	0.01	0.01	0.02	0.01	0.03
≤0.5	HSDPA Subtest-3	0.44	0.41	0.42	0.30	0.29	0.32
≤0.5	HSDPA Subtest-4	0.47	0.44	0.46	0.34	0.32	0.35
≤0	HSUPA Subtest-1	-0.50	-0.50	-0.50	-0.45	-0.42	-0.40
≤2	HSUPA Subtest-2	-2.51	-2.49	-2.48	-2.43	-2.38	-2.38
≤1	HSUPA Subtest-3	-0.07	-0.07	-0.08	-0.06	-0.01	0.01
≤2	HSUPA Subtest-4	-2.51	-2.50	-2.49	-2.42	-2.39	-2.38
≤0	HSUPA Subtest-5	0.00	0.00	0.00	0.00	0.00	0.00

<WLAN 2.4GHz Band Conducted Power>

General Note:

1. Per KDB 248227 D01 v01r02, choose the highest output power channel to test SAR and determine further SAR exclusion.
2. For each frequency band, testing at higher data rates and higher order modulations is not required when the maximum average output power for each of these configurations is less than 1/4dB higher than those measured at the lowest data rate.
3. Per KDB 248227 D01 v01r02, 11g, 11n-HT20 and 11n-HT40 output power is less than 1/4dB higher than 11b mode, thus the SAR can be excluded.

802.11b Average Power (dBm)					
Channel	Frequency (MHz)	Data Rate (bps)			
		1M bps	2M bps	5.5M bps	11M bps
CH 01	2412	13.32	13.14	13.27	13.24
CH 06	2437	13.52	13.34	13.47	13.45
CH 11	2462	13.76	13.58	13.71	13.68

802.11g Average Power (dBm)									
Channel	Frequency (MHz)	Data Rate (bps)							
		6M bps	9M bps	12M bps	18M bps	24M bps	36M bps	48M bps	54M bps
CH 01	2412	11.52	11.43	11.48	11.49	11.50	11.29	11.39	11.40
CH 06	2437	11.48	11.39	11.44	11.45	11.46	11.25	11.35	11.36
CH 11	2462	12.00	11.91	11.96	11.97	11.98	11.77	11.87	11.88

WLAN 2.4GHz Band 802.11n-HT20 Average Power (dBm)									
Channel	Frequency (MHz)	MCS Index							
		MCS0	MCS1	MCS2	MCS3	MCS4	MCS5	MCS6	MCS7
CH 01	2412	11.50	11.44	11.48	11.48	11.47	11.30	11.21	11.34
CH 06	2437	11.38	11.32	11.36	11.36	11.35	11.18	11.09	11.22
CH 11	2462	11.83	11.77	11.81	11.81	11.80	11.63	11.54	11.67

WLAN 2.4GHz Band 802.11n-HT40 Average Power (dBm)									
Channel	Frequency (MHz)	MCS Index							
		MCS0	MCS1	MCS2	MCS3	MCS4	MCS5	MCS6	MCS7
CH 03	2422	9.17	9.08	9.16	9.15	9.04	9.06	9.12	9.08
CH 06	2437	9.36	9.27	9.35	9.34	9.23	9.25	9.31	9.27
CH 09	2452	8.52	8.43	8.51	8.50	8.39	8.41	8.47	8.43

12. Antenna Location

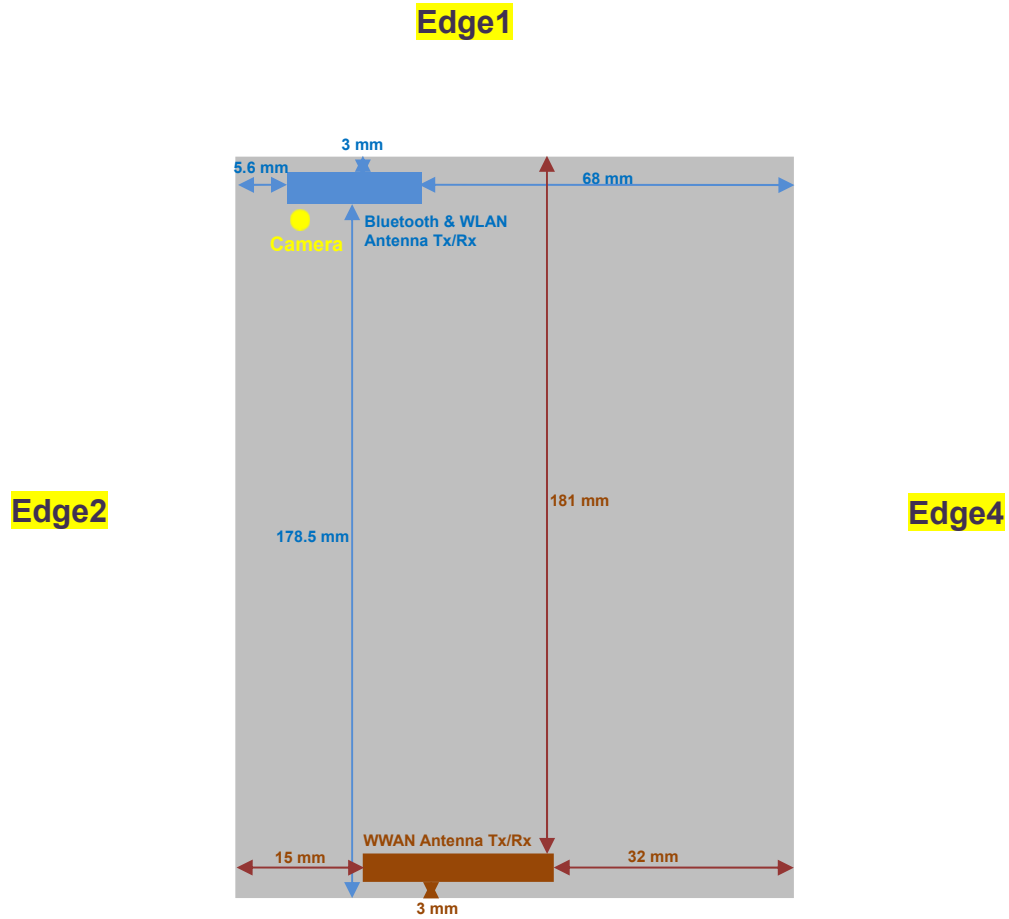

Back View

Edge3

Antennas	Wireless Interface
WWAN Antenna (Tx / Rx)	GSM850 GSM1900 WCDMA Band V WCDMA Band II
Bluetooth & WLAN Antenna (Tx / Rx)	WLAN 2.4GHz Band Bluetooth



SAR test exclusion table distance is ≤ 50mm

Exposure Position	Wireless Interface	GPRS850 3 Tx slots	GPRS1900 4 Tx slots	WCDMA Band V	WCDMA Band II	802.11b
	Tune-up Maximum power (dBm)	25.24	22	23.5	23.5	14
Bottom Face	Antenna to user (mm)	5				5
	SAR exclusion threshold	61.55	43.8	41.18	61.83	7.88
	SAR testing required?	Yes	Yes	Yes	Yes	Yes
Edge 1	Antenna to user (mm)					5
	SAR exclusion threshold					7.88
	SAR testing required?					Yes
Edge 2	Antenna to user (mm)	15				5.6
	SAR exclusion threshold	20.52	14.6	13.73	20.61	7.04
	SAR testing required?	Yes	Yes	Yes	Yes	Yes
Edge 3	Antenna to user (mm)	5				
	SAR exclusion threshold	61.55	43.8	41.18	61.83	
	SAR testing required?	Yes	Yes	Yes	Yes	
Edge 4	Antenna to user (mm)	32				
	SAR exclusion threshold	9.62	6.84	6.43	9.66	
	SAR testing required?	Yes	Yes	Yes	Yes	

SAR test exclusion table distance is > 50mm

Exposure Position	Wireless Interface	GPRS850 3 Tx slots	GPRS1900 4 Tx slots	WCDMA Band V	WCDMA Band II	802.11b
	Tune-up Maximum power (dBm)	25.24	22	23.5	23.5	14
	Tune-up Maximum rated power (mW)	334.20	158.49	223.87	223.87	25.12
Edge 1	Antenna to user (mm)	181				
	SAR exclusion threshold (mW)	903.48	1418.56	901.92	1418.62	
	SAR testing required?	No	No	No	No	
Edge 3	Antenna to user (mm)					178.5
	SAR exclusion threshold (mW)					1380.6
	SAR testing required?					No
Edge 4	Antenna to user (mm)					68
	SAR exclusion threshold (mW)					275.6
	SAR testing required?					No

Note:

- Maximum power is the source-based time-average power and represents the maximum RF output power among production units.
- Per KDB 447498 D01v05r01, for larger devices, the test separation distance of adjacent edge configuration is determined by the closest separation between the antenna and the user.
- Per KDB 447498 D01v05r01, standalone SAR test exclusion threshold is applied; If the distance of the antenna to the user is < 5mm, 5mm is used to determine SAR exclusion threshold
- Per KDB 447498 D01v05r01, the 1-g and 10-g SAR test exclusion thresholds for 100 MHz to 6 GHz at *test separation distances* ≤ 50 mm are determined by:

$$[(max. power of channel, including tune-up tolerance, mW)/(min. test separation distance, mm)] \cdot [\sqrt{f(GHz)}] \leq 3.0$$
 for 1-g SAR and ≤ 7.5 for 10-g extremity SAR
 - f(GHz) is the RF channel transmit frequency in GHz
 - Power and distance are rounded to the nearest mW and mm before calculation
 - The result is rounded to one decimal place for comparison
 - For < 50 mm distance, we just calculate mW of the exclusion threshold value (3.0) to do compare. This formula is $[3.0] / [\sqrt{f(GHz)}] \cdot [(min. test separation distance, mm)] =$ exclusion threshold of mW.
- Per KDB 447498 D01v05r01, at 100 MHz to 6 GHz and for *test separation distances* > 50 mm, the SAR test exclusion threshold is determined according to the following
 - [Threshold at 50 mm in step 1) + (test separation distance - 50 mm) · (f(MHz)/150)] mW, at 100 MHz to 1500 MHz
 - [Threshold at 50 mm in step 1) + (test separation distance - 50 mm) · 10] mW at > 1500 MHz and ≤ 6 GHz.

13. SAR Test Results

Note:

1. Per KDB 447498 D01v05r01, the reported SAR is the measured SAR value adjusted for maximum tune-up tolerance.
 - a. Tune-up scaling Factor = tune-up limit power (mW) / EUT RF power (mW), where tune-up limit is the maximum rated power among all production units.
 - b. Reported SAR(W/kg)= Measured SAR(W/kg)*Tune-up Scaling Factor
2. Per KDB 447498 D01v05r01, for each exposure position, if the highest output channel reported SAR ≤0.8W/kg, other channels SAR testing is not necessary.
3. Per KDB 941225 D02v02r02, RMC 12.2kbps setting is used to evaluate SAR. If HSDPA/HSUPA output power is < 0.25dB higher than RMC, or reported SAR with RMC 12.2kbps setting is ≤ 1.2W/kg, HSDPA/HSUPA SAR evaluation can be excluded.
4. For the exposure positions that proximity sensor power reduction is applied for SAR compliance, additional SAR testing with EUT transmitting full power in normal mode was performed; 1cm for bottom face, 0.8cm for edge3 and 1cm for curved surface of edge3.
5. Per KDB 616217 D04v01r01, the additional separation introduced by the contour against a flat phantom is smaller than 5mm, only wireless interfaces which SAR level at standard bottom-face and edge positions >1.2w/kg, are chosen to test SAR at the curved surface, more detail information please refer to the setup photo.
6. For SAR testing of the curved region of the device, the device was placed directly against the phantom at the point where the distance between the antenna and device exterior is a minimum.

13.1 Body SAR

<GSM SAR>

Plot No.	Band	Mode	Test Position	Gap (cm)	Ch.	Freq. (MHz)	Power Back-off	Battery	Average Power (dBm)	Tune-Up Limit (dBm)	Scaling Factor	Power Drift (dB)	Measured 1g SAR (W/kg)	Reported 1g SAR (W/kg)
#33	GSM850	GPRS (3 Tx slots)	Bottom Face	0	189	836.4	On	#1	20.68	21	1.076	0.08	0.647	0.696
#34	GSM850	GPRS (3 Tx slots)	Edge2	0	189	836.4	Off	#1	29.24	29.5	1.062	-0.08	0.363	0.385
#35	GSM850	GPRS (3 Tx slots)	Edge3	0	189	836.4	On	#1	20.68	21	1.076	-0.08	0.235	0.253
#36	GSM850	GPRS (3 Tx slots)	Edge4	0	189	836.4	Off	#1	29.24	29.5	1.062	0.02	0.164	0.174
#37	GSM850	GPRS (3 Tx slots)	Bottom Face	1	189	836.4	Off	#1	29.24	29.5	1.062	-0.15	0.895	0.950
#38	GSM850	GPRS (3 Tx slots)	Edge3	0.8	189	836.4	Off	#1	29.24	29.5	1.062	-0.02	0.440	0.467
#39	GSM850	GPRS (3 Tx slots)	Bottom Face	1	128	824.2	Off	#1	29.23	29.5	1.064	-0.07	0.769	0.818
#40	GSM850	GPRS (3 Tx slots)	Bottom Face	1	251	848.8	Off	#1	29.21	29.5	1.069	0.01	1.010	1.080
#41	GSM850	GPRS (3 Tx slots)	Bottom Face	1	251	848.8	Off	#2	29.21	29.5	1.069	0.03	0.992	1.061
#42	GSM850	GPRS (3 Tx slots)	Bottom Face	1	128	824.2	Off	#2	29.23	29.5	1.064	0.03	0.753	0.801
#43	GSM850	GPRS (3 Tx slots)	Bottom Face	1	189	836.4	Off	#2	29.24	29.5	1.062	0.11	0.879	0.933
#01	GSM1900	GPRS (4 Tx slots)	Bottom Face	0	661	1880	On	#1	16.57	17	1.104	-0.06	0.520	0.574
#02	GSM1900	GPRS (4 Tx slots)	Edge2	0	661	1880	Off	#1	24.75	25	1.059	-0.07	0.289	0.306
#03	GSM1900	GPRS (4 Tx slots)	Edge3	0	661	1880	On	#1	16.57	17	1.104	-0.05	0.239	0.264
#04	GSM1900	GPRS (4 Tx slots)	Edge4	0	661	1880	Off	#1	24.75	25	1.059	-0.08	0.197	0.209
#05	GSM1900	GPRS (4 Tx slots)	Bottom Face	1	661	1880	Off	#1	24.75	25	1.059	-0.02	0.623	0.660
#06	GSM1900	GPRS (4 Tx slots)	Edge3	0.8	661	1880	Off	#1	24.75	25	1.059	0.03	0.478	0.506
#09	GSM1900	GPRS (4 Tx slots)	Bottom Face	1	661	1880	Off	#2	24.75	25	1.059	-0.08	0.610	0.646



<WCDMA SAR>

Plot No.	Band	Mode	Test Position	Gap (cm)	Ch.	Freq. (MHz)	Power Back-off	Battery	Average Power (dBm)	Tune-Up Limit (dBm)	Scaling Factor	Power Drift (dB)	Measured 1g SAR (W/kg)	Reported 1g SAR (W/kg)
#45	WCDMA Band V	RMC12.2K	Bottom Face	0	4233	846.6	On	#1	15.58	16	1.102	0.05	0.499	0.550
#46	WCDMA Band V	RMC12.2K	Edge2	0	4233	846.6	Off	#1	23.39	23.5	1.026	0.01	0.306	0.314
#47	WCDMA Band V	RMC12.2K	Edge3	0	4233	846.6	On	#1	15.58	16	1.102	0.08	0.181	0.199
#48	WCDMA Band V	RMC12.2K	Edge4	0	4233	846.6	Off	#1	23.39	23.5	1.026	0.02	0.115	0.118
#49	WCDMA Band V	RMC12.2K	Bottom Face	1	4233	846.6	Off	#1	23.39	23.5	1.026	-0.07	0.687	0.705
#50	WCDMA Band V	RMC12.2K	Edge3	0.8	4233	846.6	Off	#1	23.39	23.5	1.026	-0.03	0.333	0.342
#53	WCDMA Band V	RMC12.2K	Bottom Face	1	4233	846.6	Off	#2	23.39	23.5	1.026	0.07	0.678	0.695
#11	WCDMA Band II	RMC 12.2K	Bottom Face	0	9400	1880	On	#1	15.41	15.5	1.021	-0.09	1.380	1.409
#12	WCDMA Band II	RMC 12.2K	Edge2	0	9400	1880	Off	#1	23.32	23.5	1.042	-0.02	0.564	0.588
#13	WCDMA Band II	RMC 12.2K	Edge3	0	9400	1880	On	#1	15.41	15.5	1.021	-0.04	0.582	0.594
#14	WCDMA Band II	RMC 12.2K	Edge4	0	9400	1880	Off	#1	23.32	23.5	1.042	0.02	0.400	0.417
#15	WCDMA Band II	RMC 12.2K	Bottom Face	1	9400	1880	Off	#1	23.32	23.5	1.042	0.05	1.390	1.449
#16	WCDMA Band II	RMC 12.2K	Edge3	0.8	9400	1880	Off	#1	23.32	23.5	1.042	0.09	1.130	1.178
#17	WCDMA Band II	RMC 12.2K	Bottom Face	0	9262	1852.4	On	#1	15.21	15.5	1.069	-0.07	1.090	1.165
#18	WCDMA Band II	RMC 12.2K	Bottom Face	0	9538	1907.6	On	#1	15.30	15.5	1.047	0.03	1.150	1.204
#19	WCDMA Band II	RMC 12.2K	Bottom Face	1	9262	1852.4	Off	#1	22.99	23.5	1.125	0.01	1.050	1.181
#20	WCDMA Band II	RMC 12.2K	Bottom Face	1	9538	1907.6	Off	#1	23.14	23.5	1.086	-0.02	1.230	1.336
#21	WCDMA Band II	RMC 12.2K	Edge3	0.8	9262	1852.4	Off	#1	22.99	23.5	1.125	0.01	0.901	1.013
#22	WCDMA Band II	RMC 12.2K	Edge3	0.8	9538	1907.6	Off	#1	23.14	23.5	1.086	-0.05	1.110	1.206
#23	WCDMA Band II	RMC 12.2K	Curved surface of Edge3	0	9400	1880	On	#1	15.41	15.5	1.021	-0.05	1.260	1.286
#24	WCDMA Band II	RMC 12.2K	Curved surface of Edge3	0	9262	1852.4	On	#1	15.21	15.5	1.069	-0.06	1.050	1.123
#25	WCDMA Band II	RMC 12.2K	Curved surface of Edge3	0	9538	1907.6	On	#1	15.30	15.5	1.047	-0.07	1.150	1.204
#26	WCDMA Band II	RMC 12.2K	Curved surface of Edge3	1	9400	1880	Off	#1	23.32	23.5	1.042	-0.09	1.360	1.418
#27	WCDMA Band II	RMC 12.2K	Curved surface of Edge3	1	9262	1852.4	Off	#1	22.99	23.5	1.125	-0.06	1.050	1.181
#28	WCDMA Band II	RMC 12.2K	Curved surface of Edge3	1	9538	1907.6	Off	#1	23.14	23.5	1.086	-0.06	1.250	1.358
#29	WCDMA Band II	RMC 12.2K	Bottom Face	1	9400	1880	Off	#2	23.32	23.5	1.042	0.07	1.200	1.251
#30	WCDMA Band II	RMC 12.2K	Bottom Face	1	9262	1852.4	Off	#2	22.99	23.5	1.125	0.09	1.010	1.136
#31	WCDMA Band II	RMC 12.2K	Bottom Face	1	9538	1907.6	Off	#2	23.14	23.5	1.086	-0.05	1.160	1.260



<WLAN2.4GHz Band SAR>

Plot No.	Band	Mode	Test Position	Gap (cm)	Ch.	Freq. (MHz)	Battery	Average Power (dBm)	Tune-Up Limit (dBm)	Scaling Factor	Power Drift (dB)	Measured 1g SAR (W/kg)	Reported 1g SAR (W/kg)
#101	WLAN 2.4GHz	802.11b 1Mbps	Bottom Face	0	11	2462	#1	13.76	14	1.057	-0.01	1.180	1.247
#102	WLAN 2.4GHz	802.11b 1Mbps	Edge1	0	11	2462	#1	13.76	14	1.057	0.09	0.816	0.862
#103	WLAN 2.4GHz	802.11b 1Mbps	Edge2	0	11	2462	#1	13.76	14	1.057	0.01	0.170	0.180
#104	WLAN 2.4GHz	802.11b 1Mbps	Bottom Face	0	1	2412	#1	13.32	14	1.169	-0.03	1.040	1.216
#105	WLAN 2.4GHz	802.11b 1Mbps	Bottom Face	0	6	2437	#1	13.52	14	1.117	-0.07	1.110	1.240
#106	WLAN 2.4GHz	802.11b 1Mbps	Edge1	0	1	2412	#1	13.32	14	1.169	0.04	0.727	0.850
#107	WLAN 2.4GHz	802.11b 1Mbps	Edge1	0	6	2437	#1	13.52	14	1.117	-0.03	0.775	0.866
#108	WLAN 2.4GHz	802.11b 1Mbps	Curved surface of Edge1	0	11	2462	#1	13.76	14	1.057	0.05	0.821	0.868
#109	WLAN 2.4GHz	802.11b 1Mbps	Curved surface of Edge1	0	1	2412	#1	13.32	14	1.169	-0.07	0.636	0.744
#110	WLAN 2.4GHz	802.11b 1Mbps	Curved surface of Edge1	0	6	2437	#1	13.52	14	1.117	-0.08	0.706	0.789
#111	WLAN 2.4GHz	802.11b 1Mbps	Bottom Face	0	11	2462	#2	13.76	14	1.057	-0.03	1.130	1.194
#112	WLAN 2.4GHz	802.11b 1Mbps	Bottom Face	0	1	2412	#2	13.32	14	1.169	0.05	1.010	1.181
#113	WLAN 2.4GHz	802.11b 1Mbps	Bottom Face	0	6	2437	#2	13.52	14	1.117	0.11	1.070	1.195



13.2 Repeated SAR Measurement

Plot No.	Band	Mode	Test Position	Gap (cm)	Ch.	Freq. (MHz)	Power Back-off	Battery	Average Power (dBm)	Tune-Up Limit (dBm)	Scaling Factor	Power Drift (dB)	Measured 1g SAR (W/kg)	Ratio	Reported 1g SAR (W/kg)
#40	GSM850	GPRS (3 Tx slots)	Bottom Face	1	251	848.8	Off	#1	29.21	29.5	1.069	0.01	1.010	1	1.080
#44	GSM850	GPRS (3 Tx slots)	Bottom Face	1	251	848.8	Off	#1	29.21	29.5	1.069	-0.08	0.987	1.023	1.055
#15	WCDMA Band II	RMC 12.2K	Bottom Face	1	9400	1880	Off	#1	23.32	23.5	1.042	0.05	1.390	1	1.449
#32	WCDMA Band II	RMC 12.2K	Bottom Face	1	9400	1880	Off	#1	23.32	23.5	1.042	0.06	1.370	1.015	1.428
#101	WLAN 2.4GHz	802.11b 1Mbps	Bottom Face	0	11	2462	-	#1	13.76	14	1.057	-0.01	1.180	1	1.247
#114	WLAN 2.4GHz	802.11b 1Mbps	Bottom Face	0	11	2462	-	#1	13.76	14	1.057	0.09	1.170	1.009	1.236

Note:

1. Per KDB 865664 D01v01r02, for each frequency band, repeated SAR measurement is required only when the measured SAR is ≥ 0.8 W/kg.
2. Per KDB 865664 D01v01r02, if the ratio among the repeated measurement is ≤ 1.2 and the measured SAR < 1.45 W/kg, only one repeated measurement is required.
3. The ratio is the largest SAR to the smallest SAR among original and repeated measurement.
4. All measurement SAR result is scaled-up to account for tune-up tolerance and is compliant.

13.3 Highest SAR Plot

Test Laboratory: Sporton International Inc. SAR/HAC Testing Lab

Date: 2013.12.13

#40 GSM850_GPRS(3 Tx slots)_Bottom Face_1cm_Ch251_Sensor Off_Battery #1

Communication System: UID 0, GPRS/EDGE11 (0); Frequency: 848.8 MHz; Duty Cycle: 1:2.77
 Medium: MSL_835_131213 Medium parameters used: $f = 848.8 \text{ MHz}$; $\sigma = 1.026 \text{ S/m}$; $\epsilon_r = 56.11$; $\rho = 1000 \text{ kg/m}^3$
 Ambient Temperature : 23.5 °C; Liquid Temperature : 22.6 °C

DASY5 Configuration:

- Probe: EX3DV4 - SN3578; ConvF(8.5, 8.5, 8.5); Calibrated: 2013.06.20;
- Sensor-Surface: 2mm (Mechanical Surface Detection)
- Electronics: DAE4 Sn905; Calibrated: 2013.06.11
- Phantom: SAM3; Type: QDOVA002AA; Serial: TP:1149
- Measurement SW: DASY52, Version 52.8 (7); SEMCAD X Version 14.6.10 (7164)

Ch251/Area Scan (91x61x1): Interpolated grid: dx=15mm, dy=15mm
 Maximum value of SAR (interpolated) = 1.22 W/kg

Ch251/Zoom Scan (5x5x7)/Cube 0: Measurement grid: dx=8mm, dy=8mm, dz=5mm
 Reference Value = 5.367 V/m; Power Drift = 0.01 dB
 Peak SAR (extrapolated) = 1.64 W/kg
SAR(1 g) = 1.010 W/kg; SAR(10 g) = 0.608 W/kg
 Maximum value of SAR (measured) = 1.36 W/kg

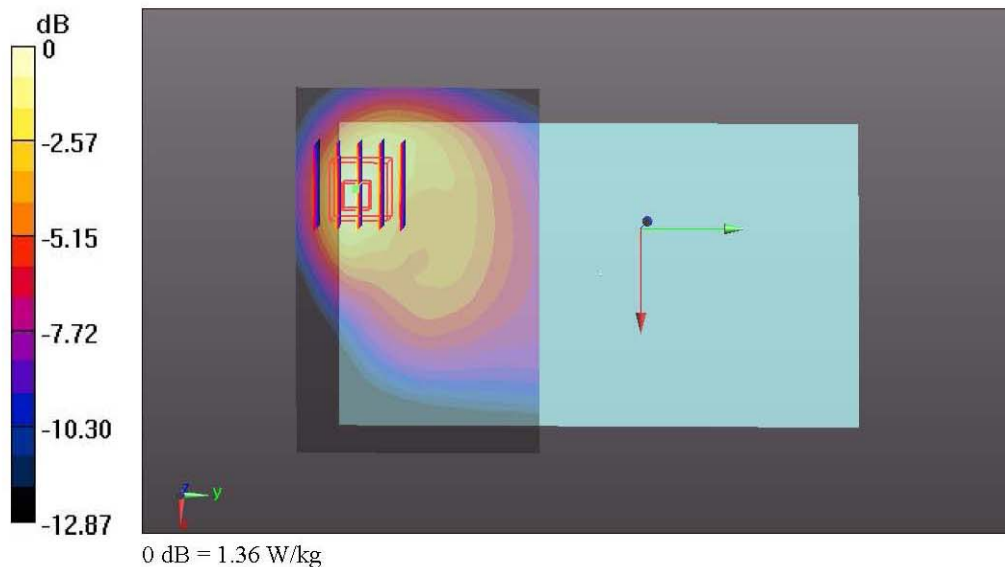

Test Laboratory: Sporton International Inc. SAR/HAC Testing Lab

Date: 2013.12.12

#05 GSM1900_GPRS(4 Tx slots)_Bottom Face_1cm_Ch661_Sensor Off_Battery #1

Communication System: UID 0, GPRS/EDGE12 (0); Frequency: 1880 MHz; Duty Cycle: 1:2.08
 Medium: MSL_1900_131212 Medium parameters used: $f = 1880 \text{ MHz}$; $\sigma = 1.557 \text{ S/m}$; $\epsilon_r = 54.666$;
 $\rho = 1000 \text{ kg/m}^3$
 Ambient Temperature : 23.5 °C ; Liquid Temperature : 22.7 °C

DASY5 Configuration:

- Probe: EX3DV4 - SN3578; ConvF(6.78, 6.78, 6.78); Calibrated: 2013.06.20;
- Sensor-Surface: 2mm (Mechanical Surface Detection)
- Electronics: DAE4 Sn905; Calibrated: 2013.06.11
- Phantom: SAM3; Type: QDOVA002AA; Serial: TP:1149
- Measurement SW: DASY52, Version 52.8 (7); SEMCAD X Version 14.6.10 (7164)

Ch661/Area Scan (91x61x1): Interpolated grid: $dx=15\text{mm}$, $dy=15\text{mm}$
 Maximum value of SAR (interpolated) = 0.857 W/kg

Ch661/Zoom Scan (5x5x7)/Cube 0: Measurement grid: $dx=8\text{mm}$, $dy=8\text{mm}$, $dz=5\text{mm}$
 Reference Value = 3.087 V/m; Power Drift = -0.02 dB
 Peak SAR (extrapolated) = 1.17 W/kg
SAR(1 g) = 0.623 W/kg; SAR(10 g) = 0.327 W/kg
 Maximum value of SAR (measured) = 0.894 W/kg

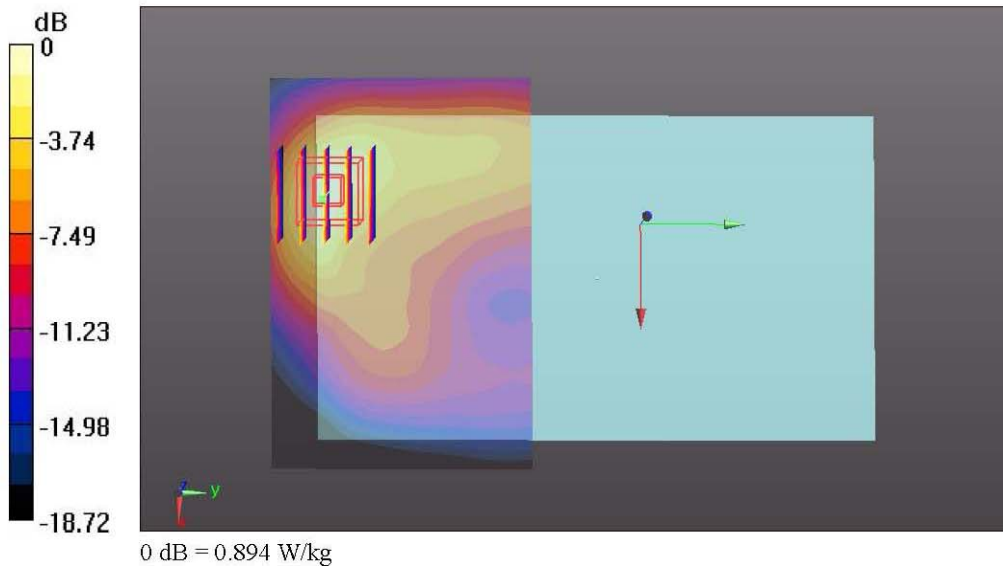

Test Laboratory: Sporton International Inc. SAR/HAC Testing Lab

Date: 2013.12.13

#49 WCDMA Band V_RMC 12.2K_Bottom Face_1cm_Ch4233_Sensor Off_Battery #1

Communication System: UID 0, UMTS (0); Frequency: 846.6 MHz; Duty Cycle: 1:1
 Medium: MSL_835_131213 Medium parameters used: $f = 846.6 \text{ MHz}$; $\sigma = 1.024 \text{ S/m}$; $\epsilon_r = 56.127$; $\rho = 1000 \text{ kg/m}^3$
 Ambient Temperature : 23.5 °C; Liquid Temperature : 22.6 °C

DASY5 Configuration:

- Probe: EX3DV4 - SN3578; ConvF(8.5, 8.5, 8.5); Calibrated: 2013.06.20;
- Sensor-Surface: 2mm (Mechanical Surface Detection)
- Electronics: DAE4 Sn905; Calibrated: 2013.06.11
- Phantom: SAM3; Type: QDOVA002AA; Serial: TP:1149
- Measurement SW: DASY52, Version 52.8 (7); SEMCAD X Version 14.6.10 (7164)

Ch4233/Area Scan (91x61x1): Interpolated grid: dx=15mm, dy=15mm
 Maximum value of SAR (interpolated) = 0.840 W/kg

Ch4233/Zoom Scan (5x5x7)/Cube 0: Measurement grid: dx=8mm, dy=8mm, dz=5mm
 Reference Value = 3.659 V/m; Power Drift = -0.07 dB
 Peak SAR (extrapolated) = 1.13 W/kg
SAR(1 g) = 0.687 W/kg; SAR(10 g) = 0.409 W/kg
 Maximum value of SAR (measured) = 0.917 W/kg

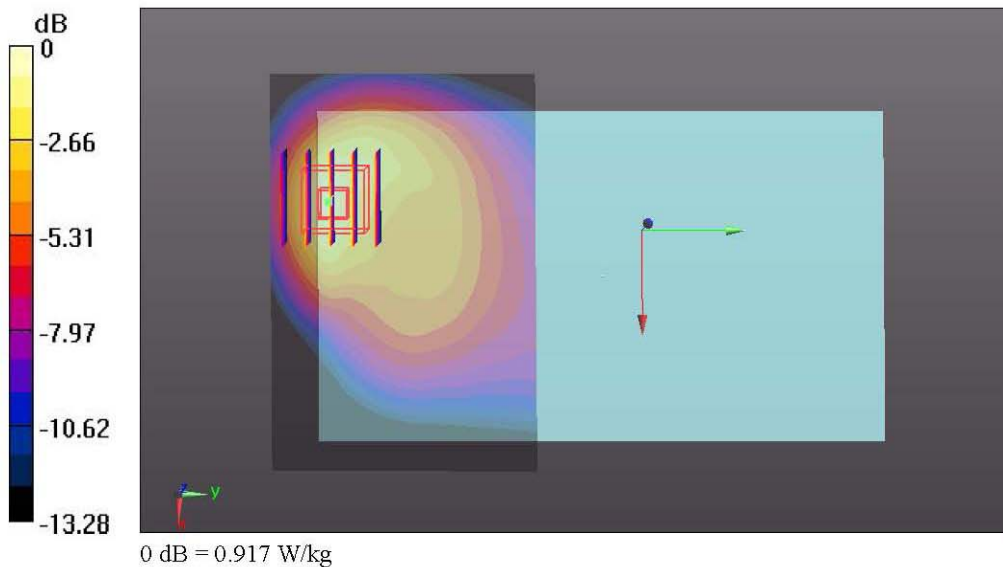

Test Laboratory: Sporton International Inc. SAR/HAC Testing Lab

Date: 2013.12.12

#15 WCDMA Band II_RMC 12.2K_Bottom Face_1cm_Ch9400_Sensor Off_Battery #1

Communication System: UID 0, UMTS (0); Frequency: 1880 MHz; Duty Cycle: 1:1
 Medium: MSL_1900_131212 Medium parameters used: $f = 1880$ MHz; $\sigma = 1.557$ S/m; $\epsilon_r = 54.666$;
 $\rho = 1000$ kg/m³
 Ambient Temperature : 23.5 °C ; Liquid Temperature : 22.7 °C

DASY5 Configuration:

- Probe: EX3DV4 - SN3578; ConvF(6.78, 6.78, 6.78); Calibrated: 2013.06.20;
- Sensor-Surface: 2mm (Mechanical Surface Detection)
- Electronics: DAE4 Sn905; Calibrated: 2013.06.11
- Phantom: SAM3; Type: QDOVA002AA; Serial: TP:1149
- Measurement SW: DASY52, Version 52.8 (7); SEMCAD X Version 14.6.10 (7164)

Ch9400/Area Scan (91x61x1): Interpolated grid: dx=15mm, dy=15mm
 Maximum value of SAR (interpolated) = 1.92 W/kg

Ch9400/Zoom Scan (5x5x7)/Cube 0: Measurement grid: dx=8mm, dy=8mm, dz=5mm
 Reference Value = 4.547 V/m; Power Drift = 0.05 dB
 Peak SAR (extrapolated) = 2.61 W/kg
SAR(1 g) = 1.390 W/kg; SAR(10 g) = 0.726 W/kg
 Maximum value of SAR (measured) = 1.94 W/kg

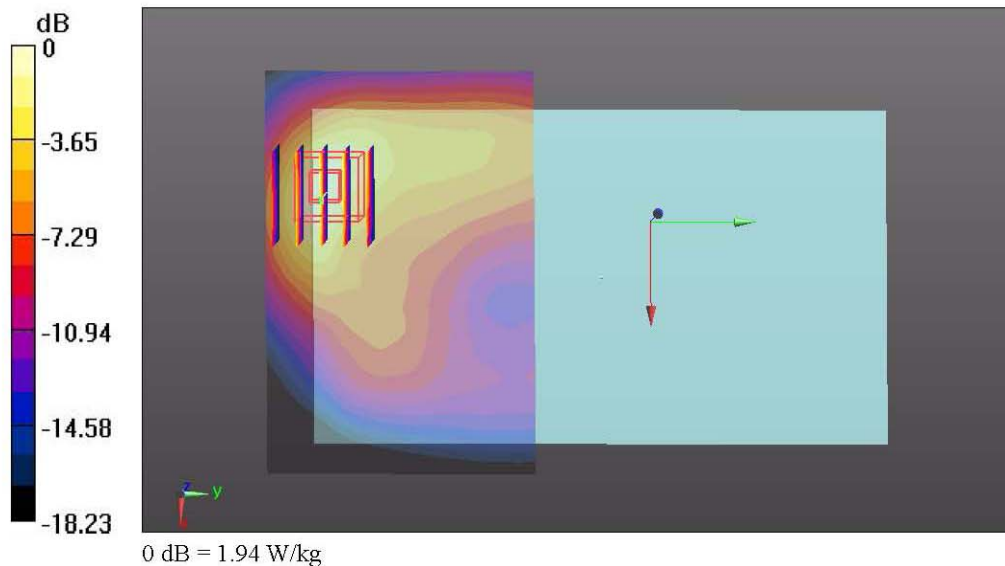

Test Laboratory: Sporton International Inc. SAR/HAC Testing Lab

Date: 2013.12.16

#101 WLAN 2.4GHz_802.11b_1Mbps_Bottom Face_0cm_Ch11_Battery #1

Communication System: UID 0, WIFI (0); Frequency: 2462 MHz; Duty Cycle: 1:1
 Medium: MSL_2450_131216 Medium parameters used: $f = 2462 \text{ MHz}$; $\sigma = 1.964 \text{ S/m}$; $\epsilon_r = 51.623$;
 $\rho = 1000 \text{ kg/m}^3$
 Ambient Temperature : 23.3 °C; Liquid Temperature : 22.7 °C

DASY5 Configuration:

- Probe: EX3DV4 - SN3578; ConvF(6.31, 6.31, 6.31); Calibrated: 2013.06.20;
- Sensor-Surface: 2mm (Mechanical Surface Detection)
- Electronics: DAE4 Sn905; Calibrated: 2013.06.11
- Phantom: SAM3; Type: QDOVA002AA; Serial: TP:1149
- Measurement SW: DASY52, Version 52.8 (7); SEMCAD X Version 14.6.10 (7164)

Ch11/Area Scan (111x71x1): Interpolated grid: dx=12mm, dy=12mm

Maximum value of SAR (interpolated) = 1.81 W/kg

Ch11/Zoom Scan (7x7x7)/Cube 0: Measurement grid: dx=5mm, dy=5mm, dz=5mm

Reference Value = 5.851 V/m; Power Drift = -0.01 dB

Peak SAR (extrapolated) = 3.31 W/kg

SAR(1 g) = 1.180 W/kg; SAR(10 g) = 0.512 W/kg

Maximum value of SAR (measured) = 2.06 W/kg

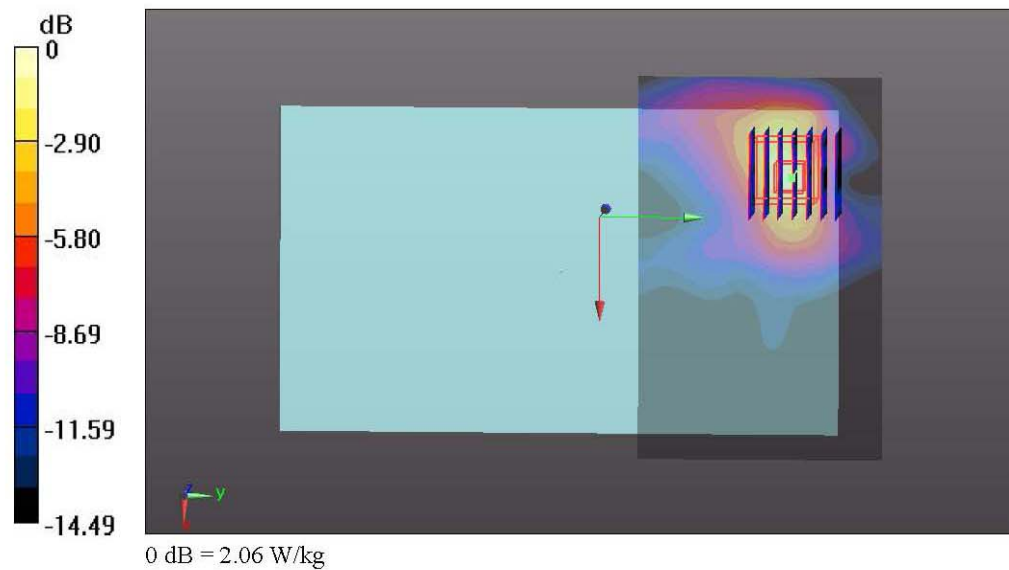

14. Simultaneous Transmission Analysis

NO.	Simultaneous Transmission Configurations	Body	Note
1.	GPRS/EDGE(Data) + WLAN 2.4GHz	Yes	2.4GHz Hotspot
2.	WCDMA(Data) + WLAN 2.4GHz	Yes	2.4GHz Hotspot
3.	GPRS/EDGE(Data) + Bluetooth	Yes	Bluetooth Tethering
4.	WCDMA(Data) + Bluetooth	Yes	Bluetooth Tethering

Note:

1. WLAN 2.4GHz and Bluetooth share the same antenna, and cannot transmit simultaneously.
2. EUT will choose either GSM or WCDMA according to the network signal condition; therefore, they will not transmit simultaneously.
3. For simultaneous transmission analysis for exposure position of bottom face 1cm, WLAN SAR tested at 0mm separation is worse and the test data is used for conservative SAR summation.
4. The Reported SAR summation is calculated based on the same configuration and test position.
5. Per KDB 447498 D01v05r01, simultaneous transmission SAR is compliant if,
 - i) Scalar SAR summation < 1.6W/kg.
 - ii) $SPLSR = (SAR_1 + SAR_2)^{1.5} / (min. \text{ separation distance, mm})$, and the peak separation distance is determined from the square root of $[(x_1-x_2)^2 + (y_1-y_2)^2 + (z_1-z_2)^2]$, where (x_1, y_1, z_1) and (x_2, y_2, z_2) are the coordinates of the extrapolated peak SAR locations in the zoom scan
If $SPLSR \leq 0.04$, simultaneously transmission SAR measurement is not necessary.
 - iii) Simultaneously transmission SAR measurement, and the reported multi-band SAR < 1.6W/kg.
6. For simultaneous transmission analysis, Bluetooth/WLAN 5GHz SAR is estimated per KDB 447498 D01v05r01 based on the formula below.
 - i) $(max. \text{ power of channel, including tune-up tolerance, mW}) / (min. \text{ test separation distance, mm}) \cdot [\sqrt{f(\text{GHz})} / x] \text{ W/kg}$ for test separation distances $\leq 50 \text{ mm}$; where $x = 7.5$ for 1-g SAR, and $x = 18.75$ for 10-g SAR.
 - ii) When the minimum test separation distance is < 5mm, the distance is used 5mm to determine SAR test exclusion.
 - iii) 0.4 W/kg for 1-g SAR and 1.0 W/kg for 10-g SAR, when the test separation distances is > 50 mm.
 - iv) If the test separation distance (antenna-user) is < 5mm, 5mm is used for estimated SAR calculation.
 - v) In this report, 50mm separation is applied to conservatively estimate SAR value for separation distance > 50mm.

Band	Tune-up Power dBm	Exposure Position	Bottom Face	Bottom Face	Edge 2	Edge3	Edge3	Curved surface of Edge3	Curved surface of Edge3	Edge 4
		Test separation (mm)	0	10	0	0	8	0	10	0
		Antenna to user distance (mm)	5	10	5.6	178.5	186.5	178.5	188.5	68
Bluetooth	6	Estimated SAR (W/kg)	0.167	0.084	0.149	0.017	0.017	0.017	0.017	0.017



14.1 Tablet Body Exposure Conditions

<WWAN + WLAN 2.4GHz>

Position	WWAN (PCB)			WLAN 2.4GHz (DTS)		Summed SAR (W/kg)	SPLSR	Case No
	WWAN Band	Plot No	SAR (W/kg)	Plot No	SAR (W/kg)			
Bottom Face at 1cm	GSM850	#40	1.080	#101	1.247	2.33	0.02	#1
	GSM1900	#05	0.660	#101	1.247	1.91	0.02	#2
	WCDMA Band V	#49	0.705	#101	1.247	1.95	0.02	#3
	WCDMA Band II	#15	1.449	#101	1.247	2.70	0.03	#4
Bottom Face at 0cm	GSM850	#33	0.696	#101	1.247	1.94	0.02	#5
	GSM1900	#01	0.574	#101	1.247	1.82	0.02	#6
	WCDMA Band V	#45	0.550	#101	1.247	1.80	0.01	#7
	WCDMA Band II	#11	1.409	#101	1.247	2.66	0.03	#8
Edge1 at 0 cm	GSM850			#107	0.866	0.87		
	GSM1900			#107	0.866	0.87		
	WCDMA Band V			#107	0.866	0.87		
	WCDMA Band II			#107	0.866	0.87		
Edge2 at 0 cm	GSM850	#34	0.385	#103	0.180	0.57		
	GSM1900	#02	0.306	#103	0.180	0.49		
	WCDMA Band V	#46	0.314	#103	0.180	0.49		
	WCDMA Band II	#12	0.588	#103	0.180	0.77		
Edge3 at 0.8 cm	GSM850	#38	0.467			0.47		
	GSM1900	#06	0.506			0.51		
	WCDMA Band V	#50	0.342			0.34		
	WCDMA Band II	#22	1.206			1.21		
Edge3 at 0cm	GSM850	#35	0.253			0.25		
	GSM1900	#03	0.264			0.26		
	WCDMA Band V	#47	0.199			0.20		
	WCDMA Band II	#13	0.594			0.59		
Edge4 at 0cm	GSM850	#36	0.174			0.17		
	GSM1900	#04	0.209			0.21		
	WCDMA Band V	#48	0.118			0.12		
	WCDMA Band II	#14	0.417			0.42		
Curved surface of Edge1 at 0 cm	GSM850			#108	0.868	0.87		
	GSM1900			#108	0.868	0.87		
	WCDMA Band V			#108	0.868	0.87		
	WCDMA Band II			#108	0.868	0.87		
Curved surface of Edge3 at 1 cm	WCDMA Band II	#26	1.418			1.42		
Curved surface of Edge3 at 0 cm	WCDMA Band II	#23	1.286			1.29		



<WWAN + Bluetooth>

Position	WWAN (PCB)			Bluetooth (DSS)	Summed SAR (W/kg)	SPLSR	Case No
	WWAN Band	Plot No	SAR (W/kg)	Estimated SAR (W/kg)			
Bottom Face at 1cm	GSM850	#40	1.080	0.084	1.16		
	GSM1900	#05	0.660	0.084	0.74		
	WCDMA Band V	#49	0.705	0.084	0.79		
	WCDMA Band II	#15	1.449	0.084	1.53		
Bottom Face at 0cm	GSM850	#33	0.696	0.167	0.86		
	GSM1900	#01	0.574	0.167	0.74		
	WCDMA Band V	#45	0.550	0.167	0.72		
	WCDMA Band II	#11	1.409	0.167	1.58		
Edge2 at 0 cm	GSM850	#34	0.385	0.149	0.53		
	GSM1900	#02	0.306	0.149	0.46		
	WCDMA Band V	#46	0.314	0.149	0.46		
	WCDMA Band II	#12	0.588	0.149	0.74		
Edge3 at 0.8 cm	GSM850	#38	0.467	0.017	0.48		
	GSM1900	#06	0.506	0.017	0.52		
	WCDMA Band V	#50	0.342	0.017	0.36		
	WCDMA Band II	#22	1.206	0.017	1.22		
Edge3 at 0cm	GSM850	#35	0.253	0.017	0.27		
	GSM1900	#03	0.264	0.017	0.28		
	WCDMA Band V	#47	0.199	0.017	0.22		
	WCDMA Band II	#13	0.594	0.017	0.61		
Edge4 at 0cm	GSM850	#36	0.174	0.017	0.19		
	GSM1900	#04	0.209	0.017	0.23		
	WCDMA Band V	#48	0.118	0.017	0.14		
	WCDMA Band II	#14	0.417	0.017	0.43		
Curved surface of Edge3 at 1 cm	WCDMA Band II	#26	1.418	0.017	1.44		
Curved surface of Edge3 at 0 cm	WCDMA Band II	#23	1.286	0.017	1.30		

14.2 SPLSR Evaluation and Analysis

Case No #1	Position	Band	SAR (W/kg)	Gap (cm)	SAR peak location (m)			3D distance (mm)	Pair SAR sum (W/kg)	SPLSR	Simultaneous SAR
					X	Y	Z				
#40	Bottom Face	GSM850	1.080	1	-0.03	-0.0905	-0.181	169.3	2.33	0.02	Not required
#101		WLAN 2.4GHz	1.247	0	-0.0312	0.0788	-0.18				

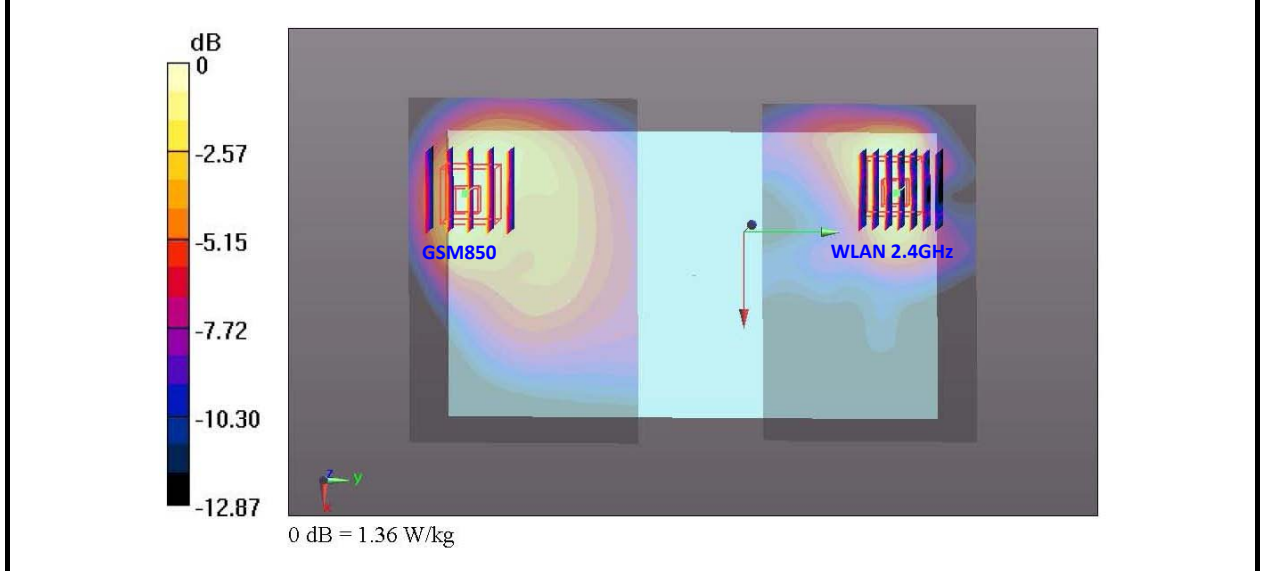

Case No #2	Position	Band	SAR (W/kg)	Gap (cm)	SAR peak location (m)			3D distance (mm)	Pair SAR sum (W/kg)	SPLSR	Simultaneous SAR
					X	Y	Z				
#05	Bottom Face	GSM1900	0.660	1	-0.0255	-0.095	-0.181	173.9	1.91	0.02	Not required
#101		WLAN 2.4GHz	1.247	0	-0.0312	0.0788	-0.18				

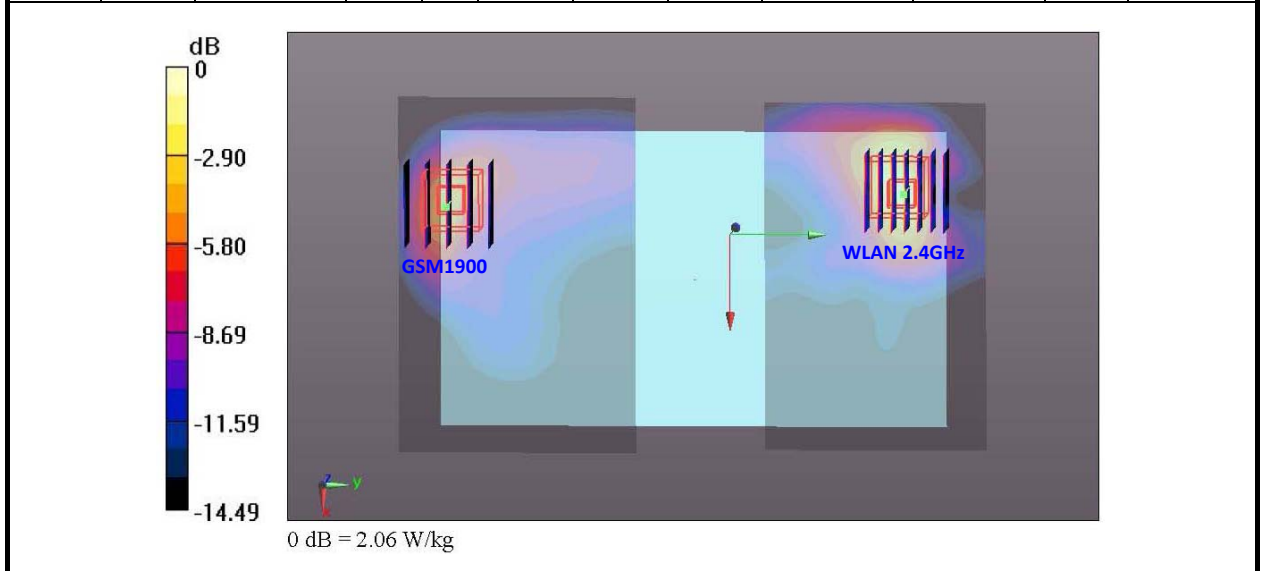

Case No #3	Position	Band	SAR (W/kg)	Gap (cm)	SAR peak location (m)			3D distance (mm)	Pair SAR sum (W/kg)	SPLSR	Simultaneous SAR
					X	Y	Z				
#49	Bottom Face	WCDMA Band V	0.705	1	-0.024	-0.0935	-0.181	172.5	1.95	0.02	Not required
#101		WLAN 2.4GHz	1.247	0	-0.0312	0.0788	-0.18				

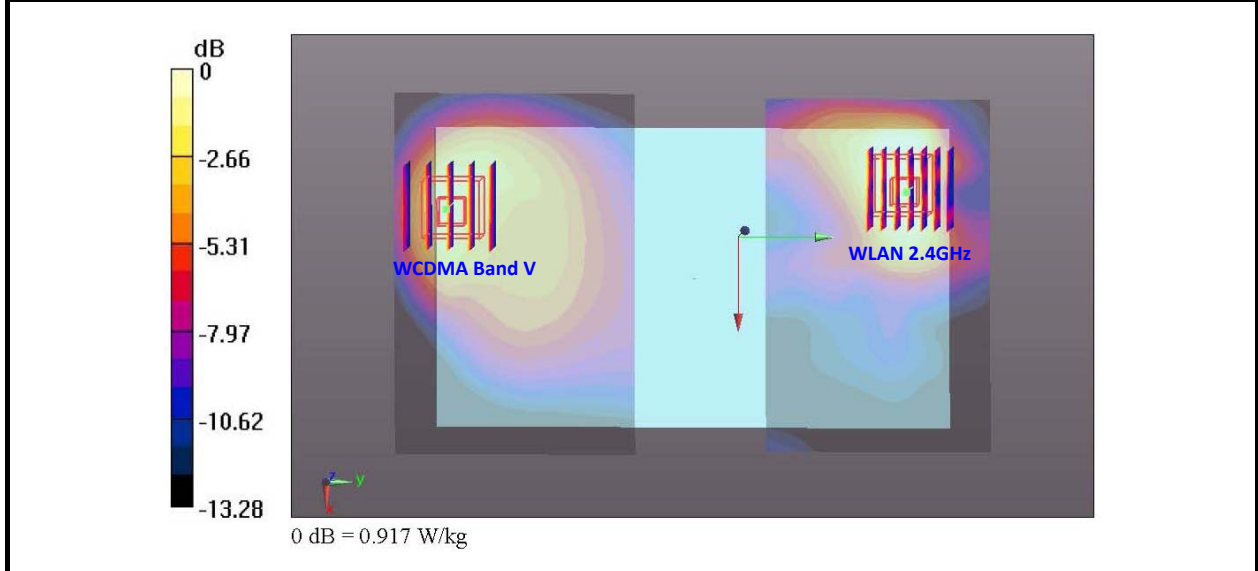

Case No #4	Position	Band	SAR (W/kg)	Gap (cm)	SAR peak location (m)			3D distance (mm)	Pair SAR sum (W/kg)	SPLSR	Simultaneous SAR
					X	Y	Z				
#15	Bottom Face	WCDMA Band II	1.449	1	-0.024	-0.095	-0.181	174.0	2.70	0.03	Not required
#101		WLAN 2.4GHz	1.247	0	-0.0312	0.0788	-0.18				

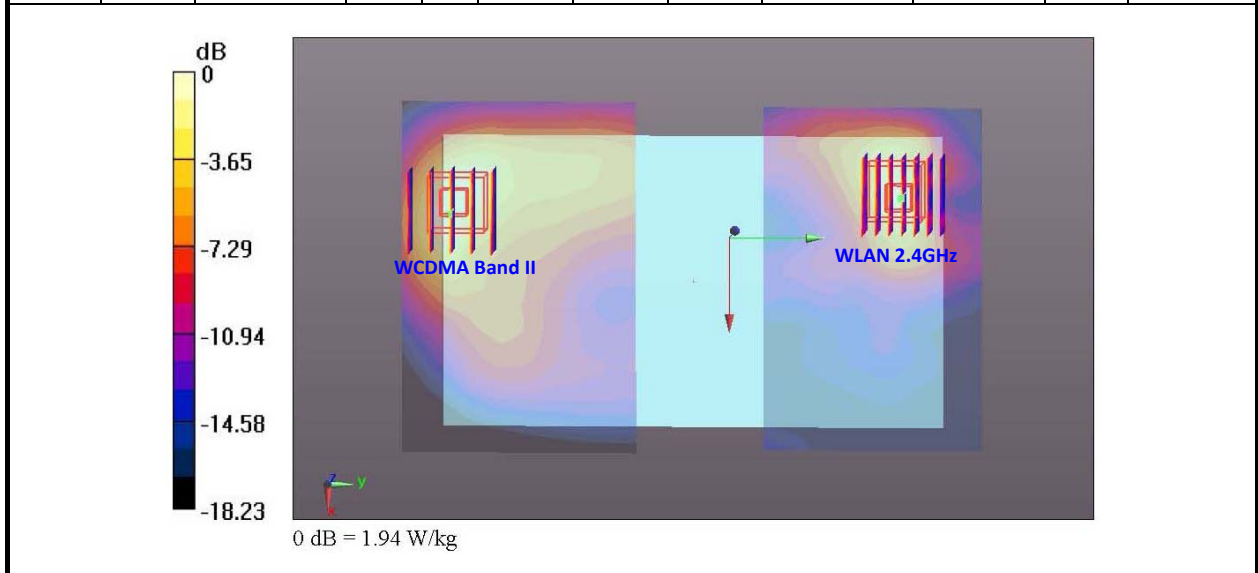

Case No #5	Position	Band	SAR (W/kg)	Gap (cm)	SAR peak location (m)			3D distance (mm)	Pair SAR sum (W/kg)	SPLSR	Simultaneous SAR
					X	Y	Z				
#33	Bottom Face	GSM850	0.696	0	-0.013	-0.0825	-0.181	162.3	1.94	0.02	Not required
#101		WLAN 2.4GHz	1.247	0	-0.0312	0.0788	-0.18				

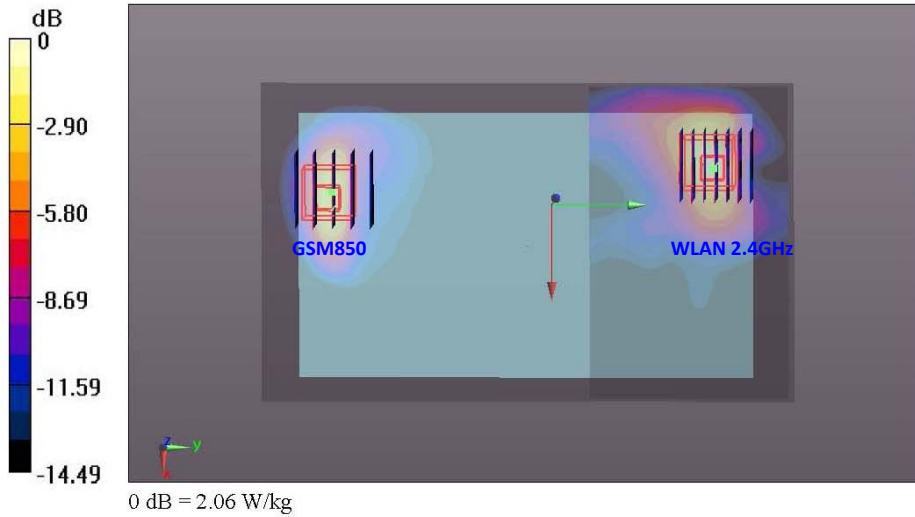

Case No #6	Position	Band	SAR (W/kg)	Gap (cm)	SAR peak location (m)			3D distance (mm)	Pair SAR sum (W/kg)	SPLSR	Simultaneous SAR
					X	Y	Z				
#01	Bottom Face	GSM1900	0.574	0	-0.0305	-0.085	-0.181	163.8	1.82	0.02	Not required
#101		WLAN 2.4GHz	1.247	0	-0.0312	0.0788	-0.18				

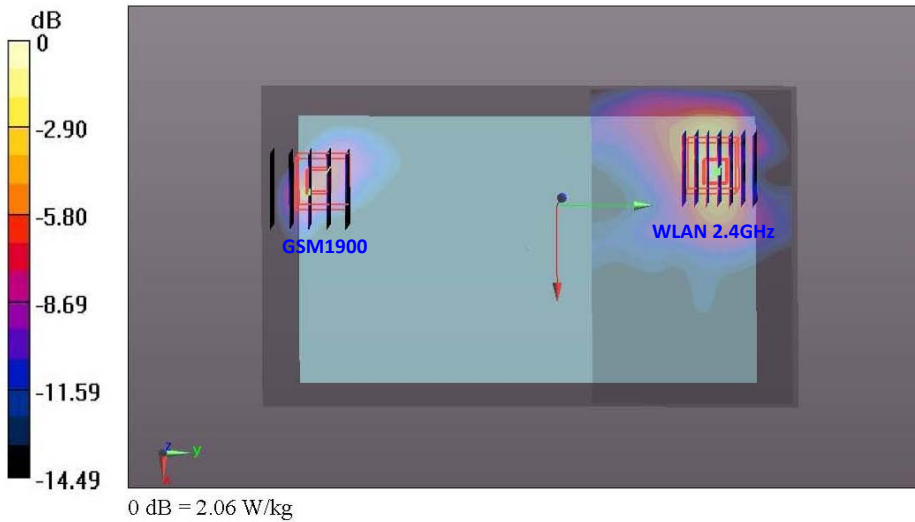

Case No #7	Position	Band	SAR (W/kg)	Gap (cm)	SAR peak location (m)			3D distance (mm)	Pair SAR sum (W/kg)	SPLSR	Simultaneous SAR
					X	Y	Z				
#45	Bottom Face	WCDMA Band V	0.550	0	-0.013	-0.0825	-0.181	162.3	1.80	0.01	Not required
#101		WLAN 2.4GHz	1.247	0	-0.0312	0.0788	-0.18				

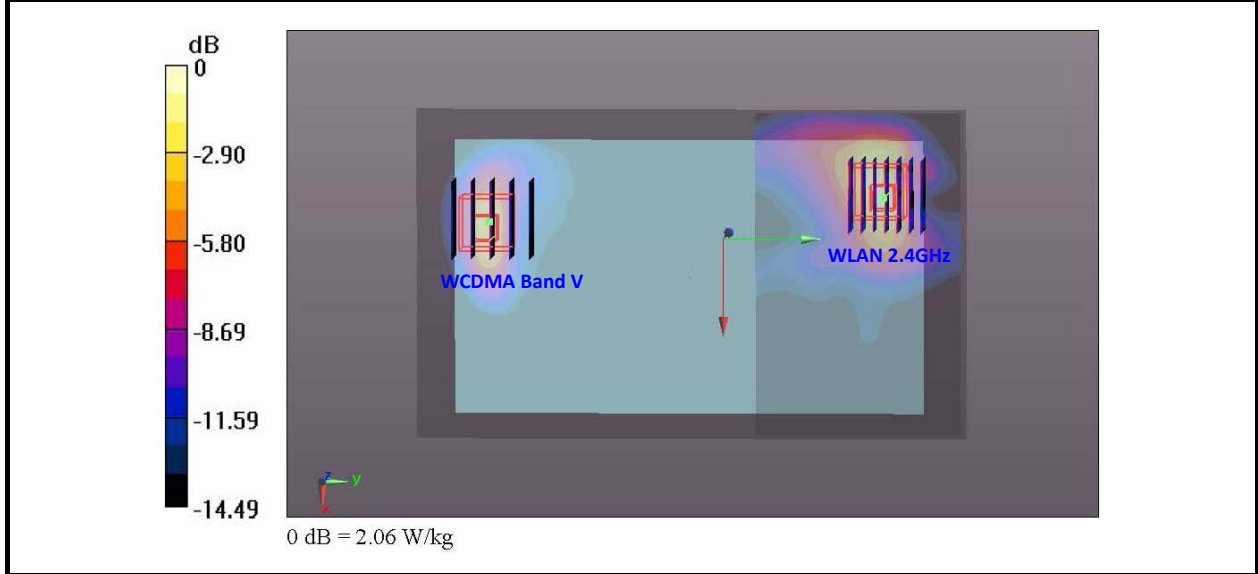

Case No #8	Position	Band	SAR (W/kg)	Gap (cm)	SAR peak location (m)			3D distance (mm)	Pair SAR sum (W/kg)	SPLSR	Simultaneous SAR
					X	Y	Z				
#11	Bottom Face	WCDMA Band II	1.409	0	-0.0305	-0.0865	-0.181	165.3	2.66	0.03	Not required
#101		WLAN 2.4GHz	1.247	0	-0.0312	0.0788	-0.18				

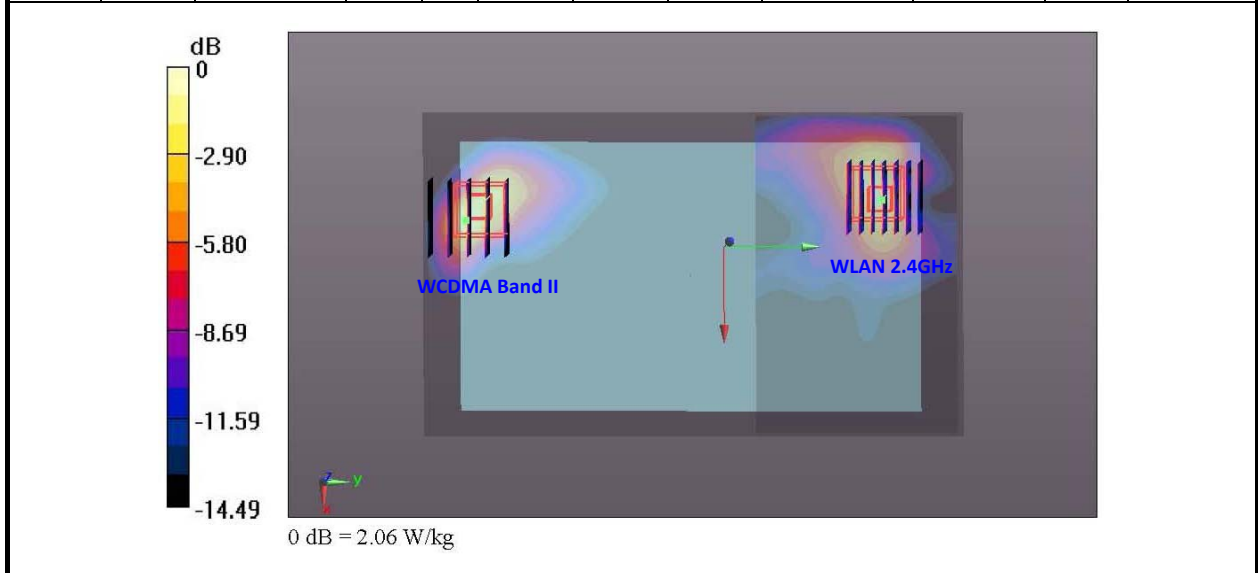

Remark:

1. Per KDB 447498 D01v05r01, SAR test exclusion is determined by the SAR to peak location separation ratio, SPLSR.
2. If $SPLSR \leq 0.04$, simultaneously transmission SAR is not necessary.

Test Engineer : Luke Lu

15. Uncertainty Assessment

The component of uncertainty may generally be categorized according to the methods used to evaluate them. The evaluation of uncertainty by the statistical analysis of a series of observations is termed a Type A evaluation of uncertainty. The evaluation of uncertainty by means other than the statistical analysis of a series of observation is termed a Type B evaluation of uncertainty. Each component of uncertainty, however evaluated, is represented by an estimated standard deviation, termed standard uncertainty, which is determined by the positive square root of the estimated variance.

A Type A evaluation of standard uncertainty may be based on any valid statistical method for treating data. This includes calculating the standard deviation of the mean of a series of independent observations; using the method of least squares to fit a curve to the data in order to estimate the parameter of the curve and their standard deviations; or carrying out an analysis of variance in order to identify and quantify random effects in certain kinds of measurement.

A type B evaluation of standard uncertainty is typically based on scientific judgment using all of the relevant information available. These may include previous measurement data, experience, and knowledge of the behavior and properties of relevant materials and instruments, manufacture’s specification, data provided in calibration reports and uncertainties assigned to reference data taken from handbooks. Broadly speaking, the uncertainty is either obtained from an outdoor source or obtained from an assumed distribution, such as the normal distribution, rectangular or triangular distributions indicated in Table 14.1

Uncertainty Distributions	Normal	Rectangular	Triangular	U-Shape
Multi-plying Factor ^(a)	1/k ^(b)	1/√3	1/√6	1/√2

(a) standard uncertainty is determined as the product of the multiplying factor and the estimated range of variations in the measured quantity

(b) κ is the coverage factor

Table 15.1. Standard Uncertainty for Assumed Distribution

The combined standard uncertainty of the measurement result represents the estimated standard deviation of the result. It is obtained by combining the individual standard uncertainties of both Type A and Type B evaluation using the usual “root-sum-squares” (RSS) methods of combining standard deviations by taking the positive square root of the estimated variances.

Expanded uncertainty is a measure of uncertainty that defines an interval about the measurement result within which the measured value is confidently believed to lie. It is obtained by multiplying the combined standard uncertainty by a coverage factor. Typically, the coverage factor ranges from 2 to 3. Using a coverage factor allows the true value of a measured quantity to be specified with a defined probability within the specified uncertainty range. For purpose of this document, a coverage factor two is used, which corresponds to confidence interval of about 95 %. The DASY uncertainty Budget is shown in the following tables.



Error Description	Uncertainty Value (±%)	Probability Distribution	Divisor	Ci (1g)	Ci (10g)	Standard Uncertainty (1g)	Standard Uncertainty (10g)
Measurement System							
Probe Calibration	6.0	Normal	1	1	1	± 6.0 %	± 6.0 %
Axial Isotropy	4.7	Rectangular	√3	0.7	0.7	± 1.9 %	± 1.9 %
Hemispherical Isotropy	9.6	Rectangular	√3	0.7	0.7	± 3.9 %	± 3.9 %
Boundary Effects	1.0	Rectangular	√3	1	1	± 0.6 %	± 0.6 %
Linearity	4.7	Rectangular	√3	1	1	± 2.7 %	± 2.7 %
System Detection Limits	1.0	Rectangular	√3	1	1	± 0.6 %	± 0.6 %
Readout Electronics	0.3	Normal	1	1	1	± 0.3 %	± 0.3 %
Response Time	0.8	Rectangular	√3	1	1	± 0.5 %	± 0.5 %
Integration Time	2.6	Rectangular	√3	1	1	± 1.5 %	± 1.5 %
RF Ambient Noise	3.0	Rectangular	√3	1	1	± 1.7 %	± 1.7 %
RF Ambient Reflections	3.0	Rectangular	√3	1	1	± 1.7 %	± 1.7 %
Probe Positioner	0.4	Rectangular	√3	1	1	± 0.2 %	± 0.2 %
Probe Positioning	2.9	Rectangular	√3	1	1	± 1.7 %	± 1.7 %
Max. SAR Eval.	1.0	Rectangular	√3	1	1	± 0.6 %	± 0.6 %
Test Sample Related							
Device Positioning	2.9	Normal	1	1	1	± 2.9 %	± 2.9 %
Device Holder	3.6	Normal	1	1	1	± 3.6 %	± 3.6 %
Power Drift	5.0	Rectangular	√3	1	1	± 2.9 %	± 2.9 %
Phantom and Setup							
Phantom Uncertainty	4.0	Rectangular	√3	1	1	± 2.3 %	± 2.3 %
Liquid Conductivity (Target)	5.0	Rectangular	√3	0.64	0.43	± 1.8 %	± 1.2 %
Liquid Conductivity (Meas.)	2.5	Normal	1	0.64	0.43	± 1.6 %	± 1.1 %
Liquid Permittivity (Target)	5.0	Rectangular	√3	0.6	0.49	± 1.7 %	± 1.4 %
Liquid Permittivity (Meas.)	2.5	Normal	1	0.6	0.49	± 1.5 %	± 1.2 %
Combined Standard Uncertainty						± 11.0 %	± 10.8 %
Coverage Factor for 95 %						K=2	
Expanded Uncertainty						± 22.0 %	± 21.5 %

Table 15.2. Uncertainty Budget for frequency range 300 MHz to 3 GHz



16. References

- [1] FCC 47 CFR Part 2 “Frequency Allocations and Radio Treaty Matters; General Rules and Regulations”
- [2] ANSI/IEEE Std. C95.1-1992, “IEEE Standard for Safety Levels with Respect to Human Exposure to Radio Frequency Electromagnetic Fields, 3 kHz to 300 GHz”, September 1992
- [3] IEEE Std. 1528-2003, “Recommended Practice for Determining the Peak Spatial-Average Specific Absorption Rate (SAR) in the Human Head from Wireless Communications Devices: Measurement Techniques”, December 2003
- [4] SPEAG DASY System Handbook
- [5] FCC KDB 248227 D01 v01r02, “SAR Measurement Procedures for 802.11 a/b/g Transmitters”, May 2007
- [6] FCC KDB 447498 D01 v05r01, “Mobile and Portable Device RF Exposure Procedures and Equipment Authorization Policies”, May 2013
- [7] FCC KDB 616217 D04 v01r01, “SAR Evaluation Considerations for Laptop, Notebook, Netbook and Tablet Computers”, May 2013
- [8] FCC KDB 941225 D01 v02, “SAR Measurement Procedures for 3G Devices – CDMA 2000 / Ev-Do / WCDMA / HSDPA / HSPA”, October 2007
- [9] FCC KDB 941225 D02 v02r02, “SAR Guidance for HSPA, HSPA+, DC-HSDPA and 1x-Advanced”, May 2013
- [10] FCC KDB 941225 D03 v01, “Recommended SAR Test Reduction Procedures for GSM / GPRS / EDGE”, December 2008
- [11] FCC KDB 865664 D01 v01r02, “SAR Measurement Requirements for 100 MHz to 6 GHz”, Dec 2013.
- [12] FCC KDB 865664 D02 v01r01, “RF Exposure Compliance Reporting and Documentation Considerations”, May 2013



Appendix A. Plots of System Performance Check

The plots are shown as follows.

System Check_Body_835MHz_131213

DUT: D835V2 - SN: 4d091

Communication System: UID 0, CW; Frequency: 835 MHz; Duty Cycle: 1:1
Medium: MSL_835_131213 Medium parameters used: $f = 835 \text{ MHz}$; $\sigma = 1.011 \text{ S/m}$; $\epsilon_r = 56.243$; $\rho = 1000 \text{ kg/m}^3$
Ambient Temperature : $23.5 \text{ }^\circ\text{C}$; Liquid Temperature : $22.6 \text{ }^\circ\text{C}$

DASY5 Configuration:

- Probe: EX3DV4 - SN3578; ConvF(8.5, 8.5, 8.5); Calibrated: 2013.06.20;
- Sensor-Surface: 2mm (Mechanical Surface Detection)
- Electronics: DAE4 Sn905; Calibrated: 2013.06.11
- Phantom: SAM3; Type: QDOVA002AA; Serial: TP:1149
- Measurement SW: DASY52, Version 52.8 (7); SEMCAD X Version 14.6.10 (7164)

Pin=250mW/Area Scan (61x61x1): Interpolated grid: $dx=15\text{mm}$, $dy=15\text{mm}$

Maximum value of SAR (interpolated) = 2.41 W/kg

Pin=250mW/Zoom Scan (5x5x7)/Cube 0: Measurement grid: $dx=8\text{mm}$, $dy=8\text{mm}$, $dz=5\text{mm}$

Reference Value = 48.703 V/m ; Power Drift = 0.03 dB

Peak SAR (extrapolated) = 3.27 W/kg

SAR(1 g) = 2.23 W/kg ; SAR(10 g) = 1.47 W/kg

Maximum value of SAR (measured) = 2.40 W/kg

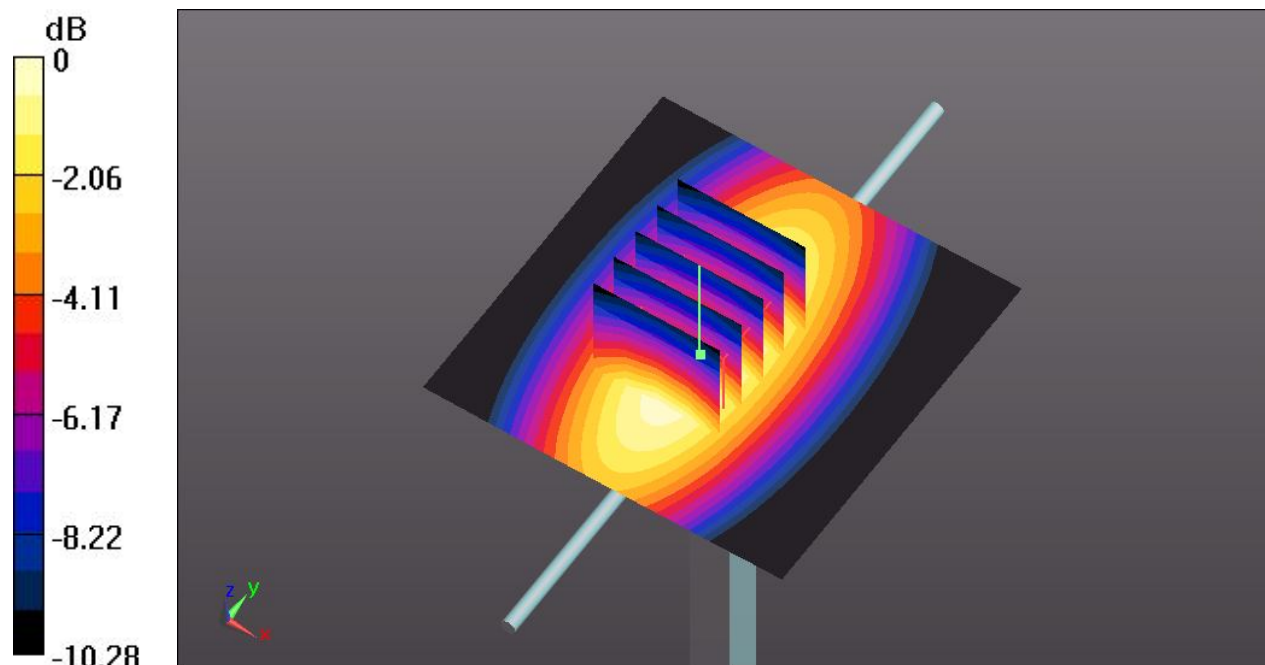

0 dB = 2.40 W/kg

System Check_Body_1900MHz_131212

DUT: D1900V2 - SN: 5d118

Communication System: UID 0, CW; Frequency: 1900 MHz; Duty Cycle: 1:1

Medium: MSL_1900_131212 Medium parameters used: $f = 1900$ MHz; $\sigma = 1.58$ S/m; $\epsilon_r = 54.631$; $\rho = 1000$ kg/m³

Ambient Temperature : 23.5 °C; Liquid Temperature : 22.7 °C

DASY5 Configuration:

- Probe: EX3DV4 - SN3578; ConvF(6.78, 6.78, 6.78); Calibrated: 2013.06.20;
- Sensor-Surface: 2mm (Mechanical Surface Detection)
- Electronics: DAE4 Sn905; Calibrated: 2013.06.11
- Phantom: SAM3; Type: QDOVA002AA; Serial: TP:1149
- Measurement SW: DASY52, Version 52.8 (7); SEMCAD X Version 14.6.10 (7164)

Pin=250mW/Area Scan (61x61x1): Interpolated grid: dx=15mm, dy=15mm

Maximum value of SAR (interpolated) = 14.3 W/kg

Pin=250mW/Zoom Scan (5x5x7)/Cube 0: Measurement grid: dx=8mm, dy=8mm, dz=5mm

Reference Value = 84.187 V/m; Power Drift = 0.04 dB

Peak SAR (extrapolated) = 18.1 W/kg

SAR(1 g) = 10.1 W/kg; SAR(10 g) = 5.23 W/kg

Maximum value of SAR (measured) = 14.4 W/kg

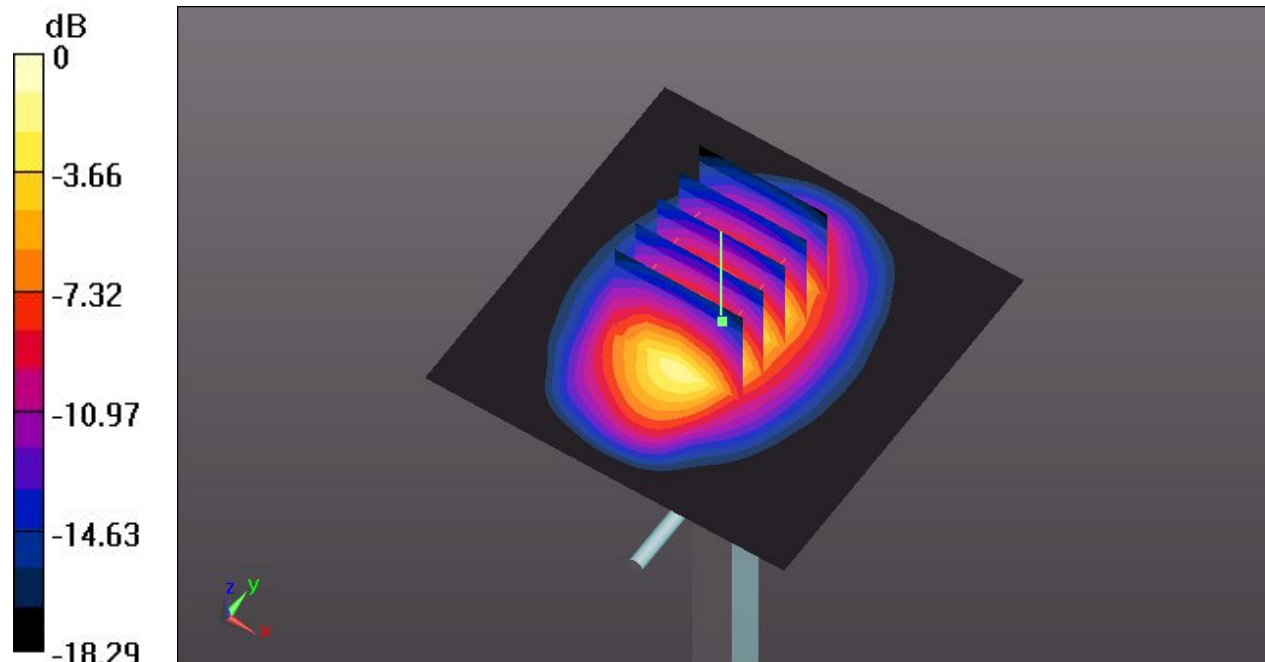

0 dB = 14.4 W/kg

System Check_Body_2450MHz_131216

DUT: D2450V2 - SN: 840

Communication System: UID 0, CW; Frequency: 2450 MHz; Duty Cycle: 1:1

Medium: MSL_2450_131216 Medium parameters used: $f = 2450$ MHz; $\sigma = 1.949$ S/m; $\epsilon_r = 51.667$;
 $\rho = 1000$ kg/m³

Ambient Temperature : 23.3 °C; Liquid Temperature : 22.7 °C

DASY5 Configuration:

- Probe: EX3DV4 - SN3578; ConvF(6.31, 6.31, 6.31); Calibrated: 2013.06.20;
- Sensor-Surface: 2mm (Mechanical Surface Detection)
- Electronics: DAE4 Sn905; Calibrated: 2013.06.11
- Phantom: SAM3; Type: QDOVA002AA; Serial: TP:1149
- Measurement SW: DASY52, Version 52.8 (7); SEMCAD X Version 14.6.10 (7164)

Pin=250mW/Area Scan (81x81x1): Interpolated grid: dx=12mm, dy=12mm

Maximum value of SAR (interpolated) = 19.4 W/kg

Pin=250mW/Zoom Scan (7x7x7)/Cube 0: Measurement grid: dx=5mm, dy=5mm, dz=5mm

Reference Value = 85.422 V/m; Power Drift = 0.02 dB

Peak SAR (extrapolated) = 26.0 W/kg

SAR(1 g) = 12.7 W/kg; SAR(10 g) = 5.84 W/kg

Maximum value of SAR (measured) = 19.3 W/kg

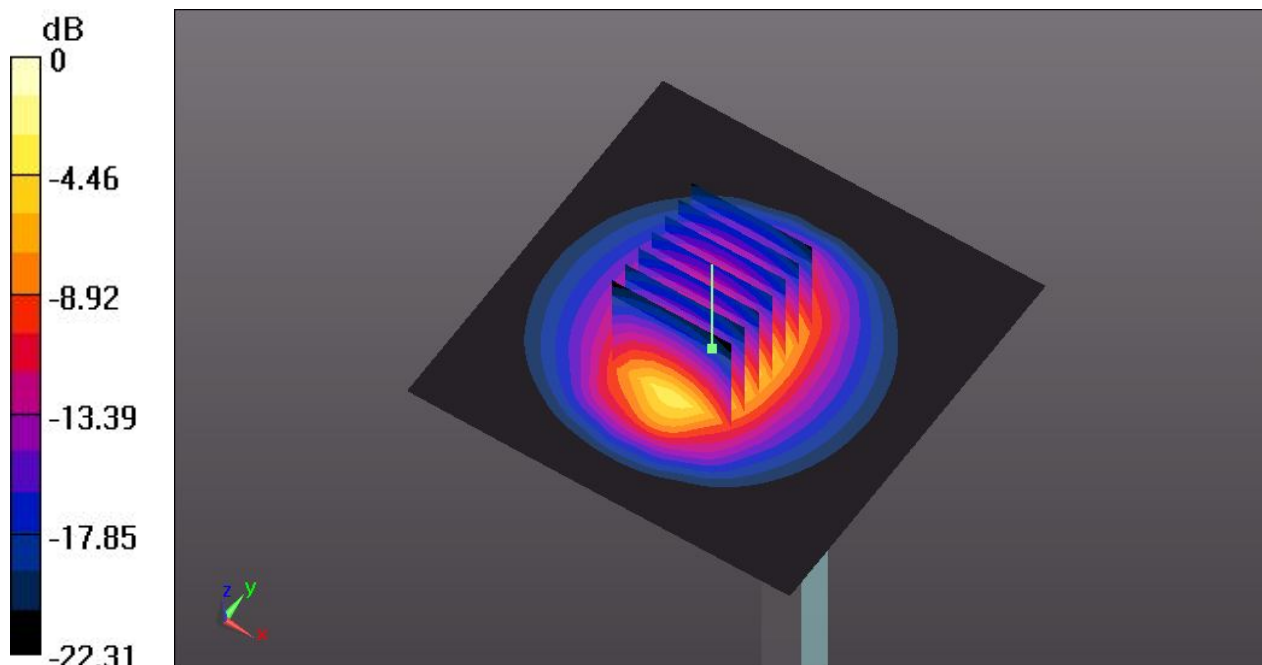

0 dB = 19.3 W/kg



Appendix B. Plots of SAR Measurement

The plots are shown as follows.

#33 GSM850_GPRS(3 Tx slots)_Bottom Face_0cm_Ch189_Sensor On_Battery #1

Communication System: UID 0, GPRS/EDGE11 (0); Frequency: 836.4 MHz; Duty Cycle: 1:2.77
Medium: MSL_835_131213 Medium parameters used: $f = 836.4$ MHz; $\sigma = 1.013$ S/m; $\epsilon_r = 56.228$;
 $\rho = 1000$ kg/m³
Ambient Temperature : 23.5 °C; Liquid Temperature : 22.6 °C

DASY5 Configuration:

- Probe: EX3DV4 - SN3578; ConvF(8.5, 8.5, 8.5); Calibrated: 2013.06.20;
- Sensor-Surface: 2mm (Mechanical Surface Detection)
- Electronics: DAE4 Sn905; Calibrated: 2013.06.11
- Phantom: SAM3; Type: QDOVA002AA; Serial: TP:1149
- Measurement SW: DASY52, Version 52.8 (7); SEMCAD X Version 14.6.10 (7164)

Ch189/Area Scan (91x151x1): Interpolated grid: dx=15mm, dy=15mm

Maximum value of SAR (interpolated) = 1.03 W/kg

Ch189/Zoom Scan (5x5x7)/Cube 0: Measurement grid: dx=8mm, dy=8mm, dz=5mm

Reference Value = 1.160 V/m; Power Drift = 0.08 dB

Peak SAR (extrapolated) = 1.52 W/kg

SAR(1 g) = 0.647 W/kg; SAR(10 g) = 0.309 W/kg

Maximum value of SAR (measured) = 1.11 W/kg

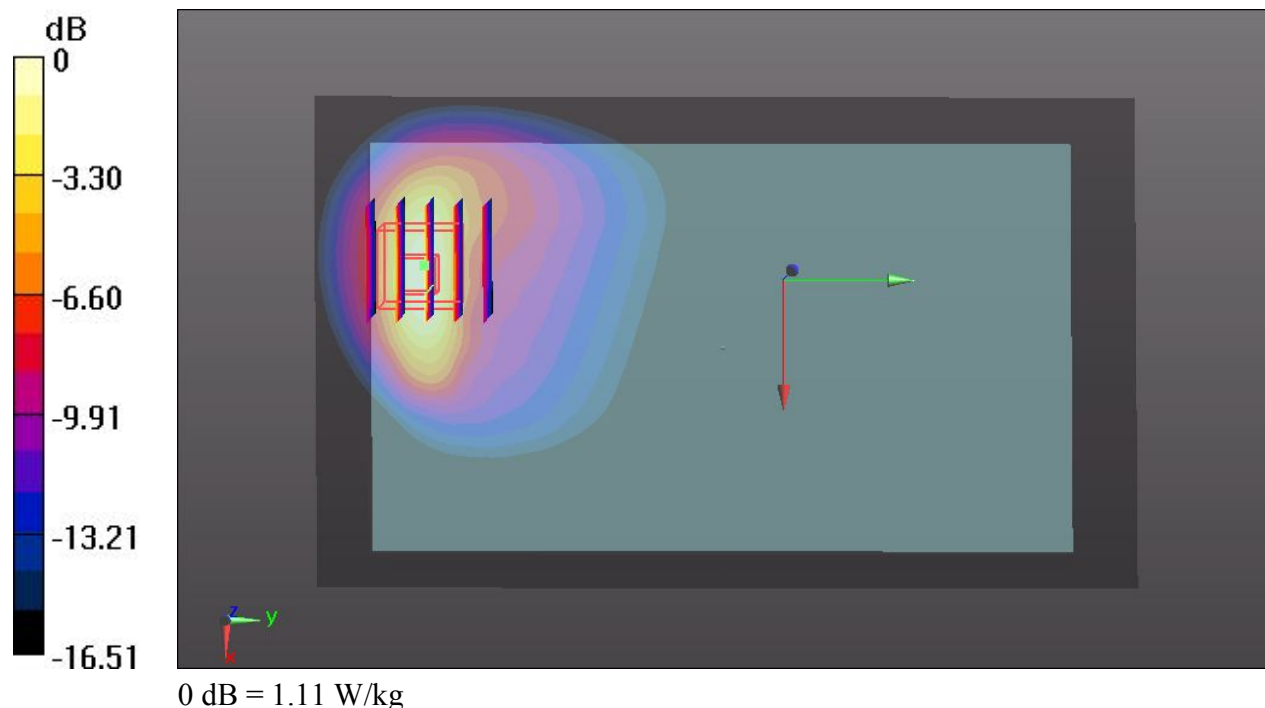

#34 GSM850_GPRS(3 Tx slots)_Edge 2_0cm_Ch189_Sensor Off_Battery #1

Communication System: UID 0, GPRS/EDGE11 (0); Frequency: 836.4 MHz; Duty Cycle: 1:2.77
Medium: MSL_835_131213 Medium parameters used: $f = 836.4$ MHz; $\sigma = 1.013$ S/m; $\epsilon_r = 56.228$;
 $\rho = 1000$ kg/m³
Ambient Temperature : 23.5 °C; Liquid Temperature : 22.6 °C

DASY5 Configuration:

- Probe: EX3DV4 - SN3578; ConvF(8.5, 8.5, 8.5); Calibrated: 2013.06.20;
- Sensor-Surface: 2mm (Mechanical Surface Detection)
- Electronics: DAE4 Sn905; Calibrated: 2013.06.11
- Phantom: SAM3; Type: QDOVA002AA; Serial: TP:1149
- Measurement SW: DASY52, Version 52.8 (7); SEMCAD X Version 14.6.10 (7164)

Ch189/Area Scan (41x151x1): Interpolated grid: dx=15mm, dy=15mm

Maximum value of SAR (interpolated) = 0.487 W/kg

Ch189/Zoom Scan (5x5x7)/Cube 0: Measurement grid: dx=8mm, dy=8mm, dz=5mm

Reference Value = 8.591 V/m; Power Drift = -0.08 dB

Peak SAR (extrapolated) = 0.626 W/kg

SAR(1 g) = 0.363 W/kg; SAR(10 g) = 0.217 W/kg

Maximum value of SAR (measured) = 0.504 W/kg

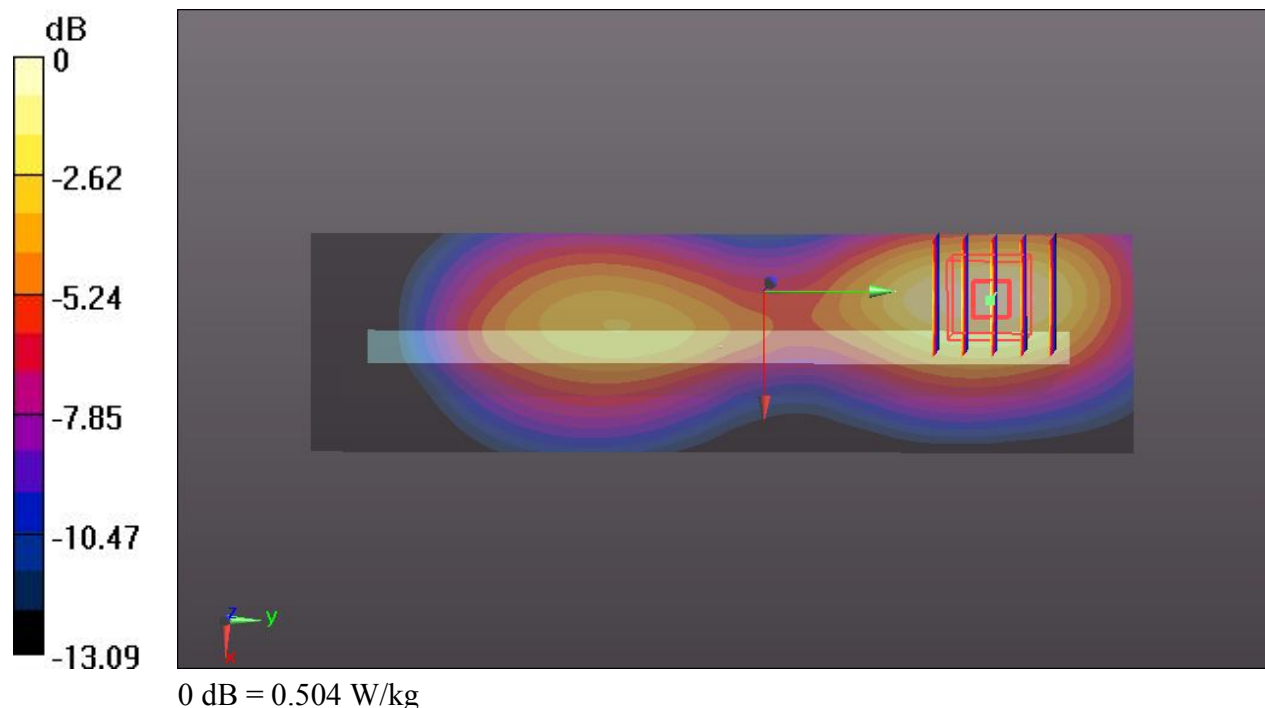

#35 GSM850_GPRS(3 Tx slots)_Edge 3_0cm_Ch189_Sensor On_Battery #1

Communication System: UID 0, GPRS/EDGE11 (0); Frequency: 836.4 MHz; Duty Cycle: 1:2.77
Medium: MSL_835_131213 Medium parameters used: $f = 836.4$ MHz; $\sigma = 1.013$ S/m; $\epsilon_r = 56.228$;
 $\rho = 1000$ kg/m³
Ambient Temperature : 23.5 °C; Liquid Temperature : 22.6 °C

DASY5 Configuration:

- Probe: EX3DV4 - SN3578; ConvF(8.5, 8.5, 8.5); Calibrated: 2013.06.20;
- Sensor-Surface: 2mm (Mechanical Surface Detection)
- Electronics: DAE4 Sn905; Calibrated: 2013.06.11
- Phantom: SAM3; Type: QDOVA002AA; Serial: TP:1149
- Measurement SW: DASY52, Version 52.8 (7); SEMCAD X Version 14.6.10 (7164)

Ch189/Area Scan (41x101x1): Interpolated grid: dx=15mm, dy=15mm

Maximum value of SAR (interpolated) = 0.303 W/kg

Ch189/Zoom Scan (5x5x7)/Cube 0: Measurement grid: dx=8mm, dy=8mm, dz=5mm

Reference Value = 2.741 V/m; Power Drift = -0.08 dB

Peak SAR (extrapolated) = 0.556 W/kg

SAR(1 g) = 0.235 W/kg; SAR(10 g) = 0.119 W/kg

Maximum value of SAR (measured) = 0.401 W/kg

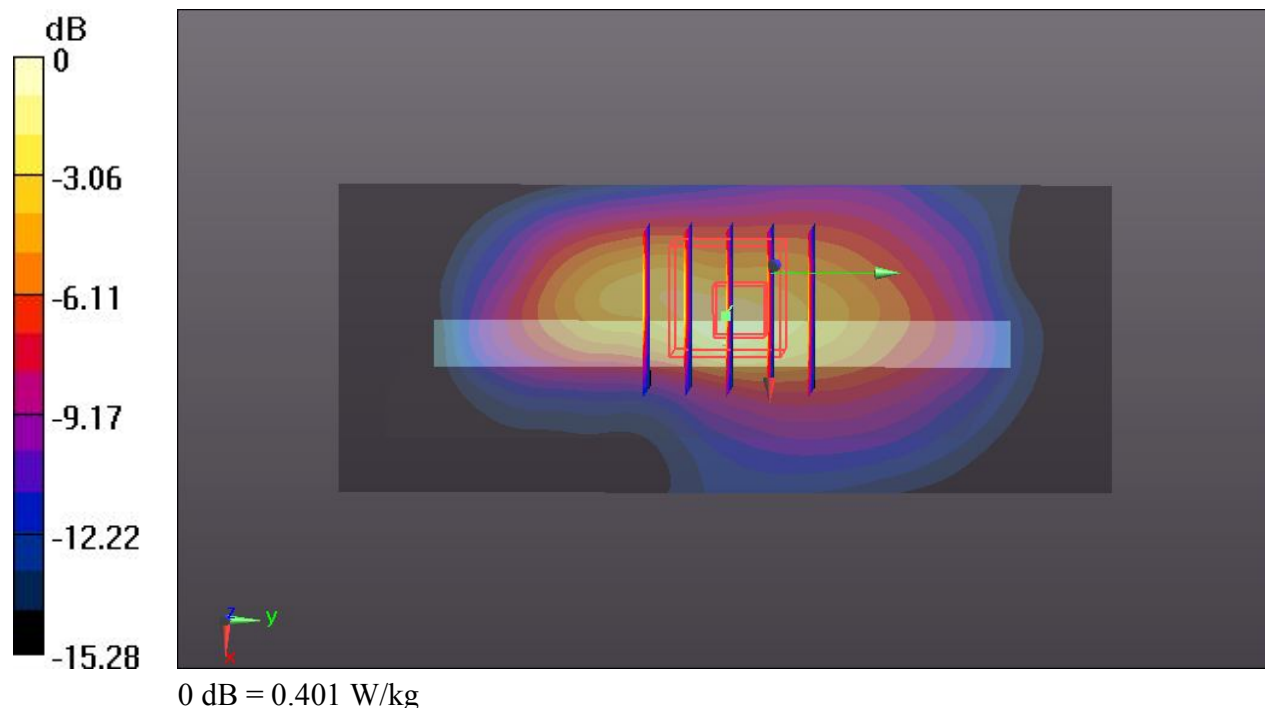

#36 GSM850_GPRS(3 Tx slots)_Edge 4_0cm_Ch189_Sensor Off_Battery #1

Communication System: UID 0, GPRS/EDGE11 (0); Frequency: 836.4 MHz; Duty Cycle: 1:2.77
Medium: MSL_835_131213 Medium parameters used: $f = 836.4$ MHz; $\sigma = 1.013$ S/m; $\epsilon_r = 56.228$;
 $\rho = 1000$ kg/m³
Ambient Temperature : 23.5 °C; Liquid Temperature : 22.6 °C

DASY5 Configuration:

- Probe: EX3DV4 - SN3578; ConvF(8.5, 8.5, 8.5); Calibrated: 2013.06.20;
- Sensor-Surface: 2mm (Mechanical Surface Detection)
- Electronics: DAE4 Sn905; Calibrated: 2013.06.11
- Phantom: SAM3; Type: QDOVA002AA; Serial: TP:1149
- Measurement SW: DASY52, Version 52.8 (7); SEMCAD X Version 14.6.10 (7164)

Ch189/Area Scan (41x151x1): Interpolated grid: dx=15mm, dy=15mm

Maximum value of SAR (interpolated) = 0.248 W/kg

Ch189/Zoom Scan (5x5x7)/Cube 0: Measurement grid: dx=8mm, dy=8mm, dz=5mm

Reference Value = 1.875 V/m; Power Drift = 0.02 dB

Peak SAR (extrapolated) = 0.341 W/kg

SAR(1 g) = 0.164 W/kg; SAR(10 g) = 0.095 W/kg

Maximum value of SAR (measured) = 0.261 W/kg

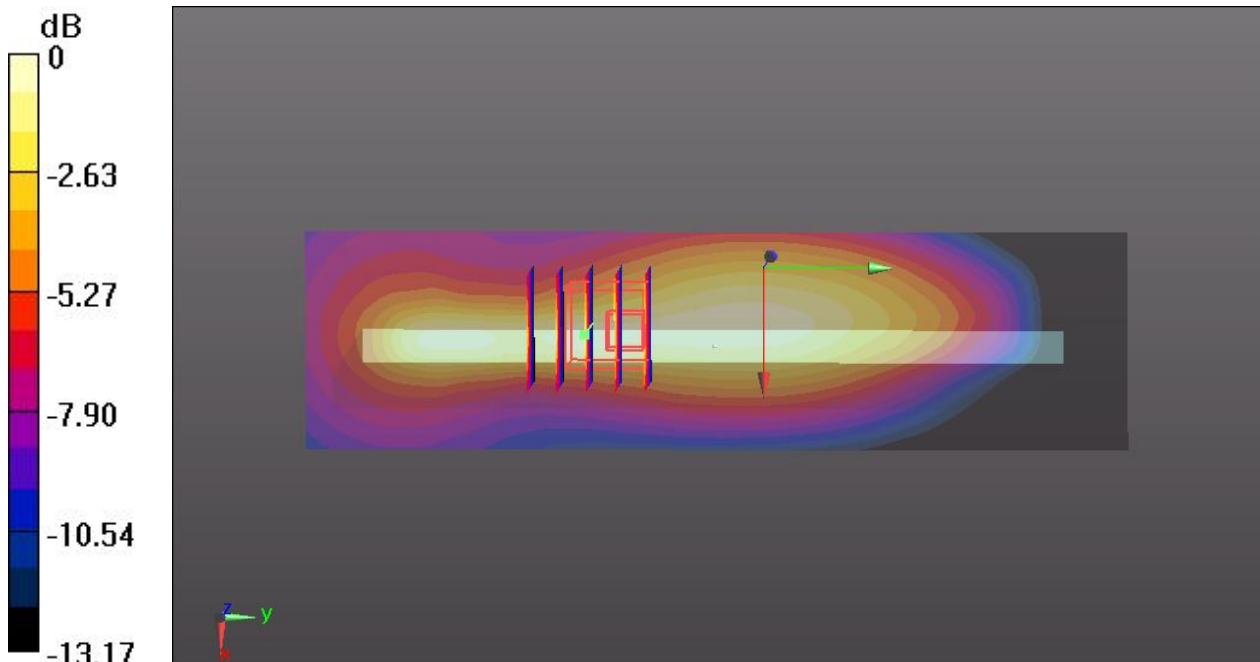

0 dB = 0.261 W/kg

#37 GSM850_GPRS(3 Tx slots)_Bottom Face_1cm_Ch189_Sensor Off_Battery #1

Communication System: UID 0, GPRS/EDGE11 (0); Frequency: 836.4 MHz; Duty Cycle: 1:2.77
Medium: MSL_835_131213 Medium parameters used: $f = 836.4$ MHz; $\sigma = 1.013$ S/m; $\epsilon_r = 56.228$;
 $\rho = 1000$ kg/m³
Ambient Temperature : 23.5 °C; Liquid Temperature : 22.6 °C

DASY5 Configuration:

- Probe: EX3DV4 - SN3578; ConvF(8.5, 8.5, 8.5); Calibrated: 2013.06.20;
- Sensor-Surface: 2mm (Mechanical Surface Detection)
- Electronics: DAE4 Sn905; Calibrated: 2013.06.11
- Phantom: SAM3; Type: QDOVA002AA; Serial: TP:1149
- Measurement SW: DASY52, Version 52.8 (7); SEMCAD X Version 14.6.10 (7164)

Ch189/Area Scan (91x61x1): Interpolated grid: dx=15mm, dy=15mm

Maximum value of SAR (interpolated) = 1.06 W/kg

Ch189/Zoom Scan (5x5x7)/Cube 0: Measurement grid: dx=8mm, dy=8mm, dz=5mm

Reference Value = 4.133 V/m; Power Drift = -0.15 dB

Peak SAR (extrapolated) = 1.46 W/kg

SAR(1 g) = 0.895 W/kg; SAR(10 g) = 0.534 W/kg

Maximum value of SAR (measured) = 1.19 W/kg

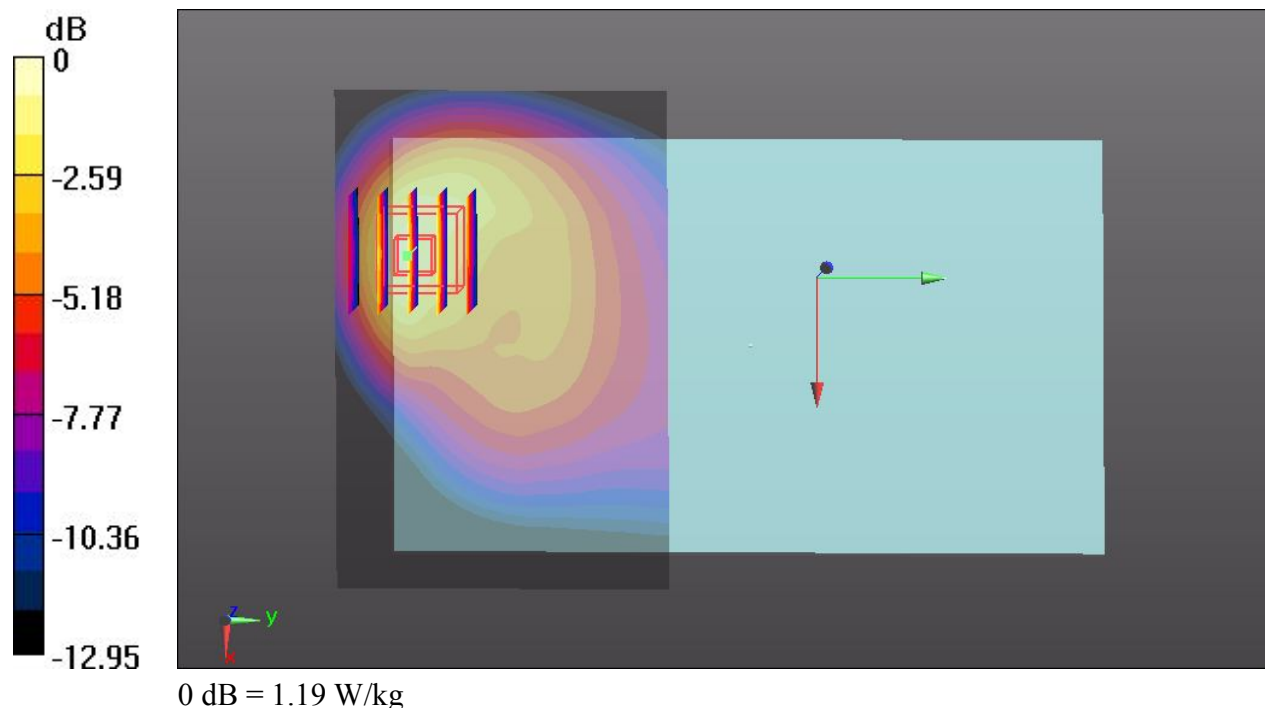

#38 GSM850_GPRS(3 Tx slots)_Edge 3_0.8cm_Ch189_Sensor Off_Battery #1

Communication System: UID 0, GPRS/EDGE11 (0); Frequency: 836.4 MHz; Duty Cycle: 1:2.77
Medium: MSL_835_131213 Medium parameters used: $f = 836.4$ MHz; $\sigma = 1.013$ S/m; $\epsilon_r = 56.228$;
 $\rho = 1000$ kg/m³
Ambient Temperature : 23.5 °C; Liquid Temperature : 22.6 °C

DASY5 Configuration:

- Probe: EX3DV4 - SN3578; ConvF(8.5, 8.5, 8.5); Calibrated: 2013.06.20;
- Sensor-Surface: 2mm (Mechanical Surface Detection)
- Electronics: DAE4 Sn905; Calibrated: 2013.06.11
- Phantom: SAM3; Type: QDOVA002AA; Serial: TP:1149
- Measurement SW: DASY52, Version 52.8 (7); SEMCAD X Version 14.6.10 (7164)

Ch189/Area Scan (41x101x1): Interpolated grid: dx=15mm, dy=15mm

Maximum value of SAR (interpolated) = 0.748 W/kg

Ch189/Zoom Scan (5x5x7)/Cube 0: Measurement grid: dx=8mm, dy=8mm, dz=5mm

Reference Value = 4.596 V/m; Power Drift = -0.02 dB

Peak SAR (extrapolated) = 0.687 W/kg

SAR(1 g) = 0.440 W/kg; SAR(10 g) = 0.275 W/kg

Maximum value of SAR (measured) = 0.563 W/kg

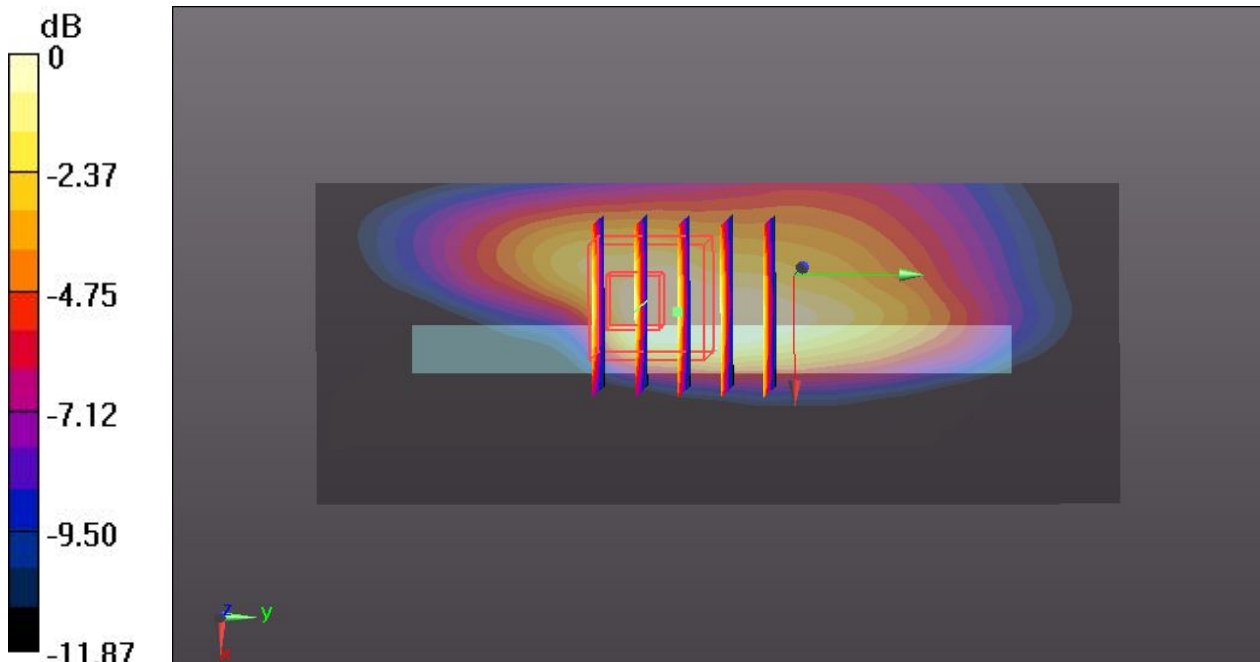

0 dB = 0.563 W/kg

#39 GSM850_GPRS(3 Tx slots)_Bottom Face_1cm_Ch128_Sensor Off_Battery #1

Communication System: UID 0, GPRS/EDGE11 (0); Frequency: 824.2 MHz; Duty Cycle: 1:2.77
Medium: MSL_835_131213 Medium parameters used: $f = 824.2$ MHz; $\sigma = 1$ S/m; $\epsilon_r = 56.363$; $\rho = 1000$ kg/m³
Ambient Temperature : 23.5 °C; Liquid Temperature : 22.6 °C

DASY5 Configuration:

- Probe: EX3DV4 - SN3578; ConvF(8.5, 8.5, 8.5); Calibrated: 2013.06.20;
- Sensor-Surface: 2mm (Mechanical Surface Detection)
- Electronics: DAE4 Sn905; Calibrated: 2013.06.11
- Phantom: SAM3; Type: QDOVA002AA; Serial: TP:1149
- Measurement SW: DASY52, Version 52.8 (7); SEMCAD X Version 14.6.10 (7164)

Ch128/Area Scan (91x61x1): Interpolated grid: dx=15mm, dy=15mm

Maximum value of SAR (interpolated) = 0.927 W/kg

Ch128/Zoom Scan (5x5x7)/Cube 0: Measurement grid: dx=8mm, dy=8mm, dz=5mm

Reference Value = 3.829 V/m; Power Drift = -0.07 dB

Peak SAR (extrapolated) = 1.25 W/kg

SAR(1 g) = 0.769 W/kg; SAR(10 g) = 0.463 W/kg

Maximum value of SAR (measured) = 1.02 W/kg

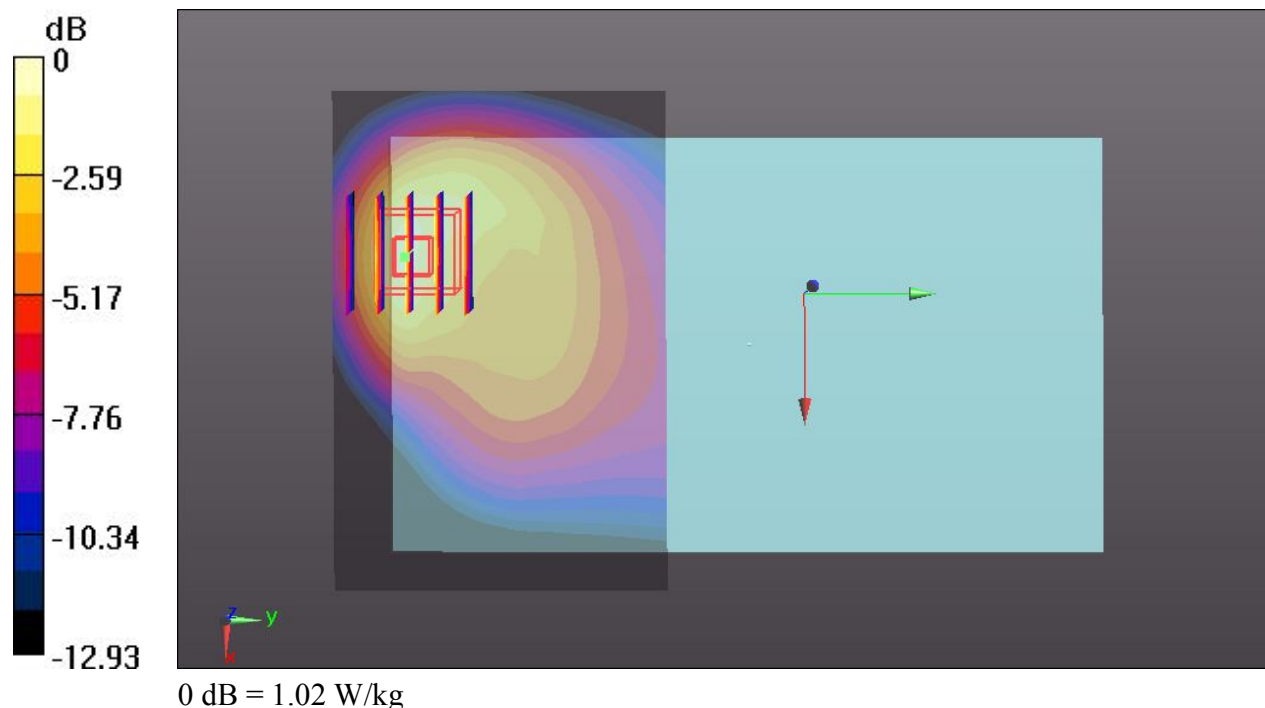

#40 GSM850_GPRS(3 Tx slots)_Bottom Face_1cm_Ch251_Sensor Off_Battery #1

Communication System: UID 0, GPRS/EDGE11 (0); Frequency: 848.8 MHz; Duty Cycle: 1:2.77
Medium: MSL_835_131213 Medium parameters used: $f = 848.8$ MHz; $\sigma = 1.026$ S/m; $\epsilon_r = 56.11$; $\rho = 1000$ kg/m³
Ambient Temperature : 23.5 °C; Liquid Temperature : 22.6 °C

DASY5 Configuration:

- Probe: EX3DV4 - SN3578; ConvF(8.5, 8.5, 8.5); Calibrated: 2013.06.20;
- Sensor-Surface: 2mm (Mechanical Surface Detection)
- Electronics: DAE4 Sn905; Calibrated: 2013.06.11
- Phantom: SAM3; Type: QDOVA002AA; Serial: TP:1149
- Measurement SW: DASY52, Version 52.8 (7); SEMCAD X Version 14.6.10 (7164)

Ch251/Area Scan (91x61x1): Interpolated grid: dx=15mm, dy=15mm

Maximum value of SAR (interpolated) = 1.22 W/kg

Ch251/Zoom Scan (5x5x7)/Cube 0: Measurement grid: dx=8mm, dy=8mm, dz=5mm

Reference Value = 5.367 V/m; Power Drift = 0.01 dB

Peak SAR (extrapolated) = 1.64 W/kg

SAR(1 g) = 1.010 W/kg; SAR(10 g) = 0.608 W/kg

Maximum value of SAR (measured) = 1.36 W/kg

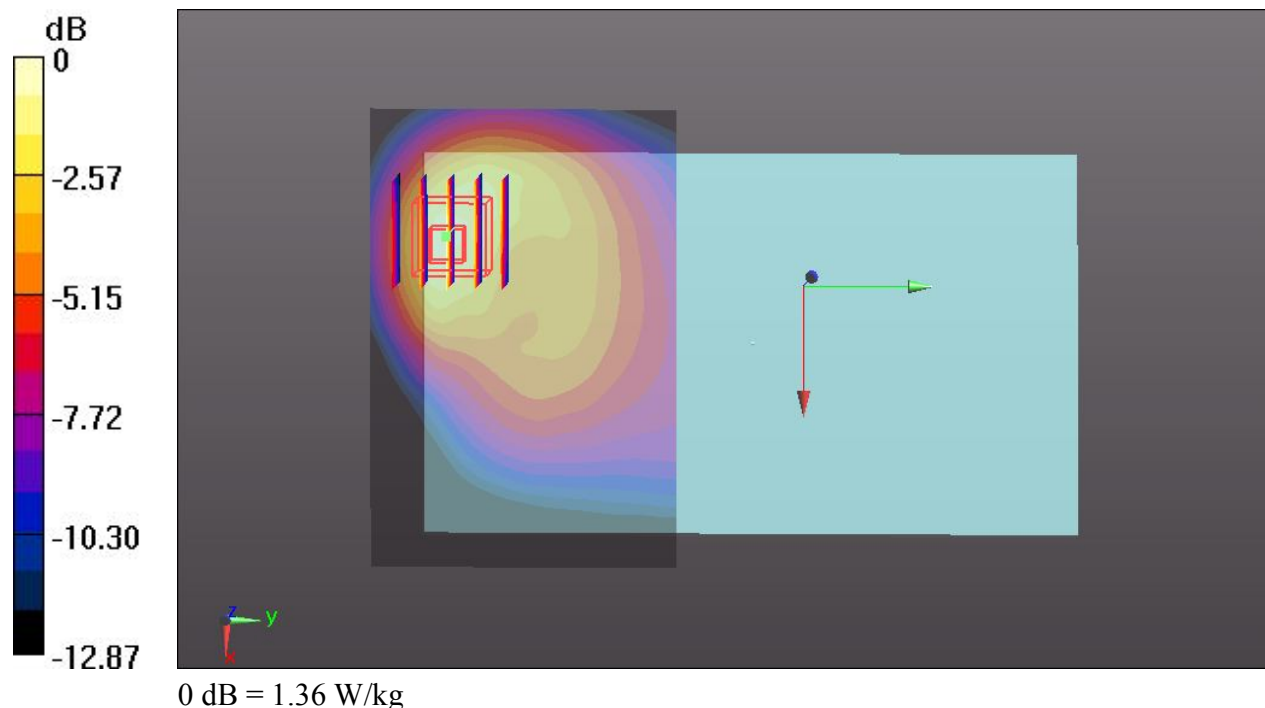

#44 GSM850_GPRS(3 Tx slots)_Bottom Face_1cm_Ch251_Sensor Off_Repeat SAR_Battery #1

Communication System: UID 0, GPRS/EDGE11 (0); Frequency: 848.8 MHz; Duty Cycle: 1:2.77
Medium: MSL_835_131213 Medium parameters used: $f = 848.8$ MHz; $\sigma = 1.026$ S/m; $\epsilon_r = 56.11$; $\rho = 1000$ kg/m³
Ambient Temperature : 23.5 °C; Liquid Temperature : 22.6 °C

DASY5 Configuration:

- Probe: EX3DV4 - SN3578; ConvF(8.5, 8.5, 8.5); Calibrated: 2013.06.20;
- Sensor-Surface: 2mm (Mechanical Surface Detection)
- Electronics: DAE4 Sn905; Calibrated: 2013.06.11
- Phantom: SAM3; Type: QDOVA002AA; Serial: TP:1149
- Measurement SW: DASY52, Version 52.8 (7); SEMCAD X Version 14.6.10 (7164)

Ch251/Area Scan (91x61x1): Interpolated grid: dx=15mm, dy=15mm

Maximum value of SAR (interpolated) = 1.20 W/kg

Ch251/Zoom Scan (5x5x7)/Cube 0: Measurement grid: dx=8mm, dy=8mm, dz=5mm

Reference Value = 4.428 V/m; Power Drift = -0.08 dB

Peak SAR (extrapolated) = 1.61 W/kg

SAR(1 g) = 0.987 W/kg; SAR(10 g) = 0.590 W/kg

Maximum value of SAR (measured) = 1.32 W/kg

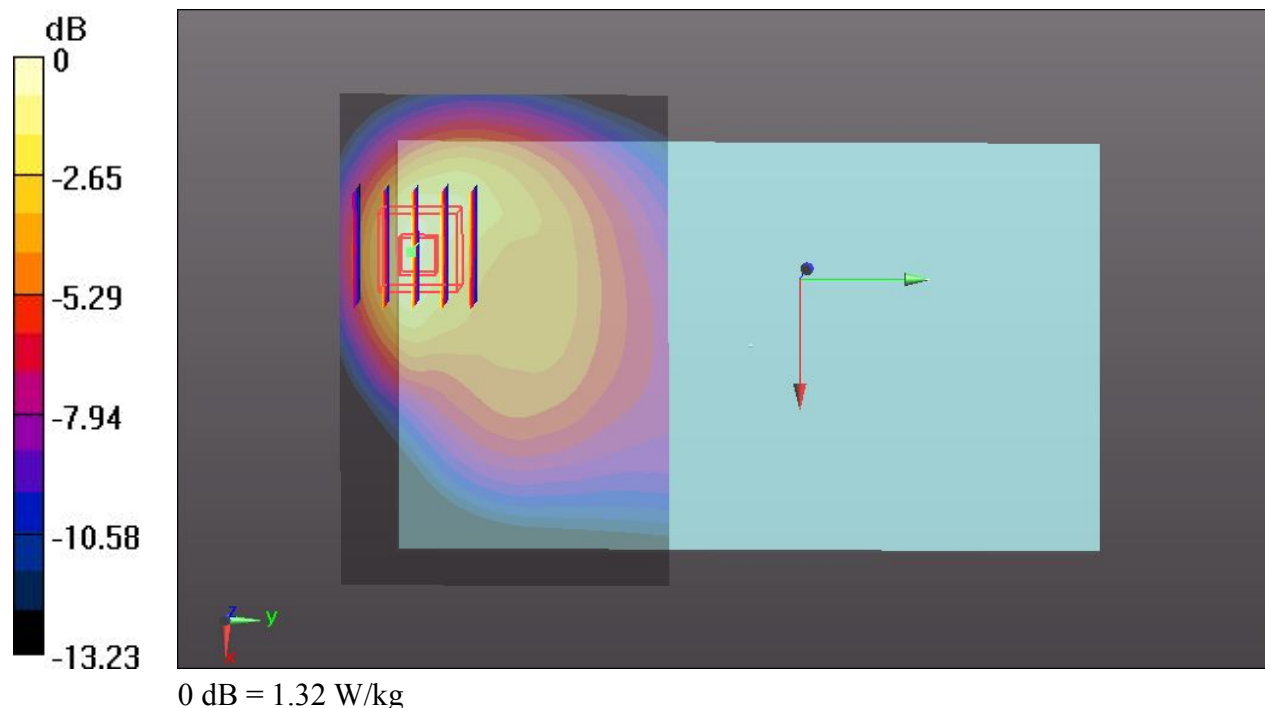

#41 GSM850_GPRS(3 Tx slots)_Bottom Face_1cm_Ch251_Sensor Off_Battery #2

Communication System: UID 0, GPRS/EDGE11 (0); Frequency: 848.8 MHz; Duty Cycle: 1:2.77
Medium: MSL_835_131213 Medium parameters used: $f = 848.8$ MHz; $\sigma = 1.026$ S/m; $\epsilon_r = 56.11$; $\rho = 1000$ kg/m³
Ambient Temperature : 23.5 °C; Liquid Temperature : 22.6 °C

DASY5 Configuration:

- Probe: EX3DV4 - SN3578; ConvF(8.5, 8.5, 8.5); Calibrated: 2013.06.20;
- Sensor-Surface: 2mm (Mechanical Surface Detection)
- Electronics: DAE4 Sn905; Calibrated: 2013.06.11
- Phantom: SAM3; Type: QDOVA002AA; Serial: TP:1149
- Measurement SW: DASY52, Version 52.8 (7); SEMCAD X Version 14.6.10 (7164)

Ch251/Area Scan (91x61x1): Interpolated grid: dx=15mm, dy=15mm

Maximum value of SAR (interpolated) = 1.23 W/kg

Ch251/Zoom Scan (5x5x7)/Cube 0: Measurement grid: dx=8mm, dy=8mm, dz=5mm

Reference Value = 4.844 V/m; Power Drift = 0.03 dB

Peak SAR (extrapolated) = 1.59 W/kg

SAR(1 g) = 0.992 W/kg; SAR(10 g) = 0.592 W/kg

Maximum value of SAR (measured) = 1.30 W/kg

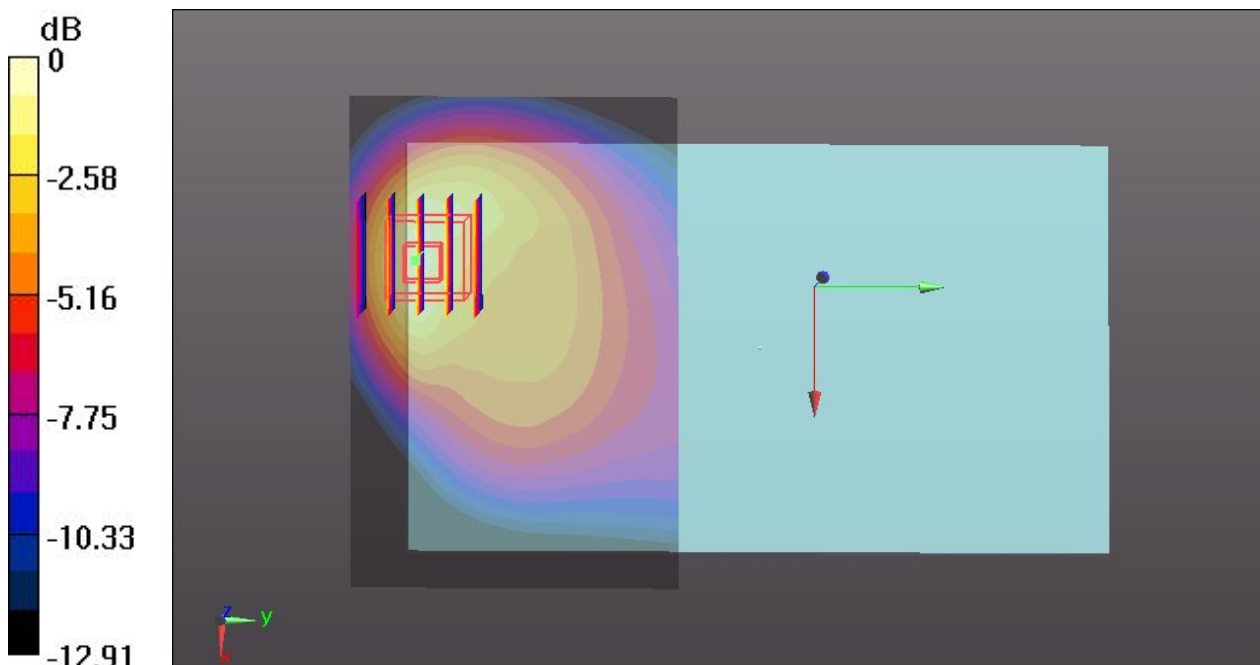

0 dB = 1.30 W/kg

#42 GSM850_GPRS(3 Tx slots)_Bottom Face_1cm_Ch128_Sensor Off_Battery #2

Communication System: UID 0, GPRS/EDGE11 (0); Frequency: 824.2 MHz; Duty Cycle: 1:2.77
Medium: MSL_835_131213 Medium parameters used: $f = 824.2$ MHz; $\sigma = 1$ S/m; $\epsilon_r = 56.363$; $\rho = 1000$ kg/m³
Ambient Temperature : 23.5 °C; Liquid Temperature : 22.6 °C

DASY5 Configuration:

- Probe: EX3DV4 - SN3578; ConvF(8.5, 8.5, 8.5); Calibrated: 2013.06.20;
- Sensor-Surface: 2mm (Mechanical Surface Detection)
- Electronics: DAE4 Sn905; Calibrated: 2013.06.11
- Phantom: SAM3; Type: QDOVA002AA; Serial: TP:1149
- Measurement SW: DASY52, Version 52.8 (7); SEMCAD X Version 14.6.10 (7164)

Ch128/Area Scan (91x61x1): Interpolated grid: dx=15mm, dy=15mm

Maximum value of SAR (interpolated) = 0.916 W/kg

Ch128/Zoom Scan (5x5x7)/Cube 0: Measurement grid: dx=8mm, dy=8mm, dz=5mm

Reference Value = 3.955 V/m; Power Drift = 0.03 dB

Peak SAR (extrapolated) = 1.19 W/kg

SAR(1 g) = 0.753 W/kg; SAR(10 g) = 0.454 W/kg

Maximum value of SAR (measured) = 0.981 W/kg

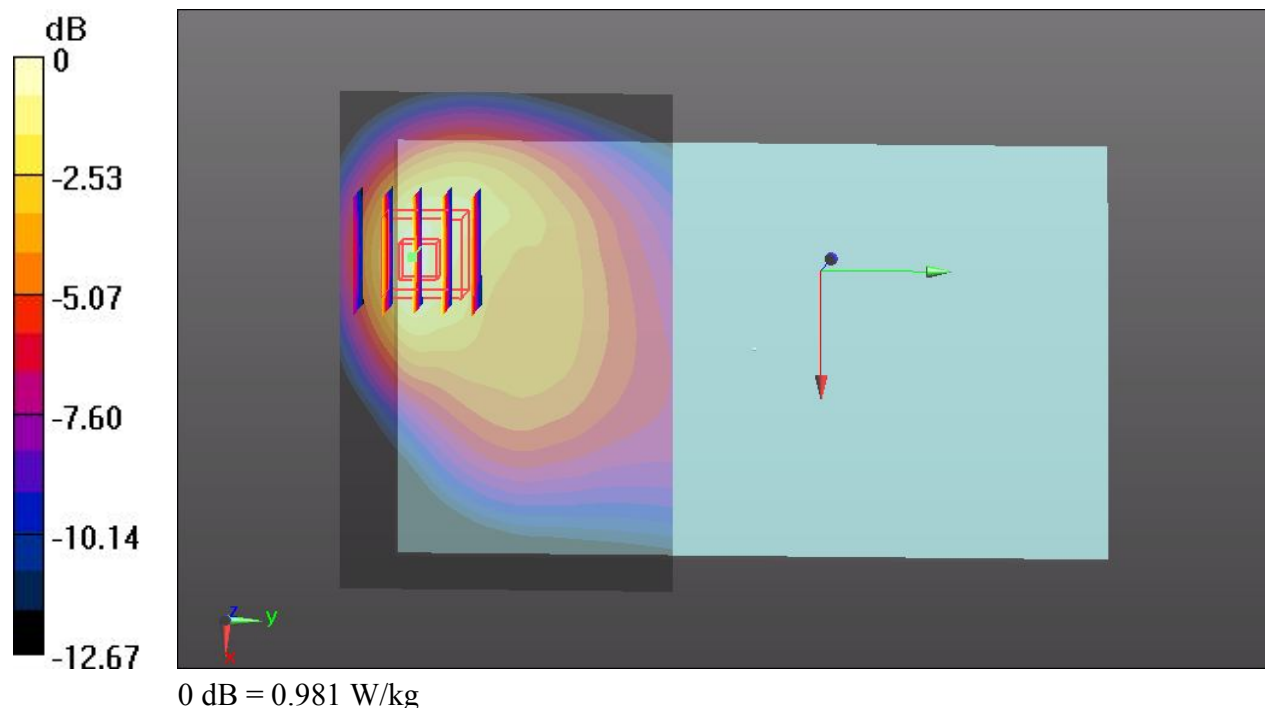

#43 GSM850_GPRS(3 Tx slots)_Bottom Face_1cm_Ch189_Sensor Off_Battery #2

Communication System: UID 0, GPRS/EDGE11 (0); Frequency: 836.4 MHz; Duty Cycle: 1:2.77
Medium: MSL_835_131213 Medium parameters used: $f = 836.4$ MHz; $\sigma = 1.013$ S/m; $\epsilon_r = 56.228$;
 $\rho = 1000$ kg/m³
Ambient Temperature : 23.5 °C; Liquid Temperature : 22.6 °C

DASY5 Configuration:

- Probe: EX3DV4 - SN3578; ConvF(8.5, 8.5, 8.5); Calibrated: 2013.06.20;
- Sensor-Surface: 2mm (Mechanical Surface Detection)
- Electronics: DAE4 Sn905; Calibrated: 2013.06.11
- Phantom: SAM3; Type: QDOVA002AA; Serial: TP:1149
- Measurement SW: DASY52, Version 52.8 (7); SEMCAD X Version 14.6.10 (7164)

Ch189/Area Scan (91x61x1): Interpolated grid: dx=15mm, dy=15mm

Maximum value of SAR (interpolated) = 1.06 W/kg

Ch189/Zoom Scan (5x5x7)/Cube 0: Measurement grid: dx=8mm, dy=8mm, dz=5mm

Reference Value = 4.407 V/m; Power Drift = 0.11 dB

Peak SAR (extrapolated) = 1.40 W/kg

SAR(1 g) = 0.879 W/kg; SAR(10 g) = 0.528 W/kg

Maximum value of SAR (measured) = 1.14 W/kg

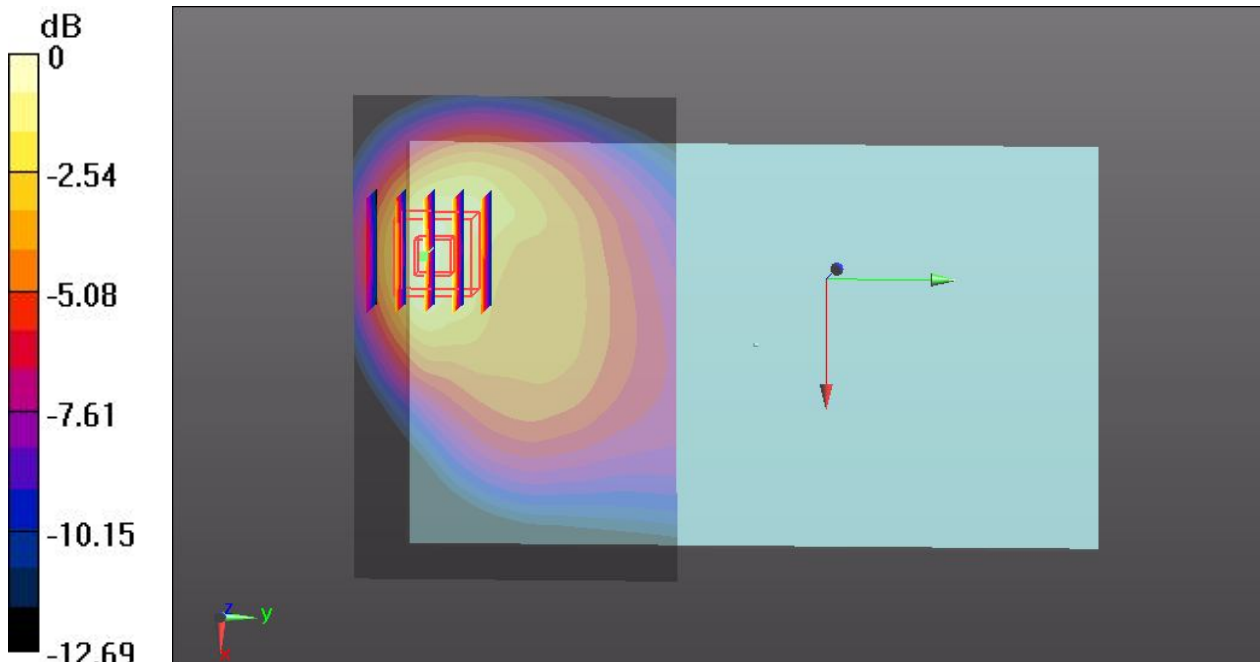

0 dB = 1.14 W/kg

#01 GSM1900_GPRS(4 Tx slots)_Bottom Face_0cm_Ch661_Sensor On_Battery #1

Communication System: UID 0, GPRS/EDGE12 (0); Frequency: 1880 MHz; Duty Cycle: 1:2.08
 Medium: MSL_1900_131212 Medium parameters used: $f = 1880$ MHz; $\sigma = 1.557$ S/m; $\epsilon_r = 54.666$;
 $\rho = 1000$ kg/m³
 Ambient Temperature : 23.5 °C; Liquid Temperature : 22.7 °C

DASY5 Configuration:

- Probe: EX3DV4 - SN3578; ConvF(6.78, 6.78, 6.78); Calibrated: 2013.06.20;
- Sensor-Surface: 2mm (Mechanical Surface Detection)
- Electronics: DAE4 Sn905; Calibrated: 2013.06.11
- Phantom: SAM3; Type: QDOVA002AA; Serial: TP:1149
- Measurement SW: DASY52, Version 52.8 (7); SEMCAD X Version 14.6.10 (7164)

Ch661/Area Scan (91x151x1): Interpolated grid: dx=15mm, dy=15mm

Maximum value of SAR (interpolated) = 0.628 W/kg

Ch661/Zoom Scan (5x5x7)/Cube 0: Measurement grid: dx=8mm, dy=8mm, dz=5mm

Reference Value = 0.773 V/m; Power Drift = -0.06 dB

Peak SAR (extrapolated) = 1.34 W/kg

SAR(1 g) = 0.520 W/kg; SAR(10 g) = 0.211 W/kg

Maximum value of SAR (measured) = 0.852 W/kg

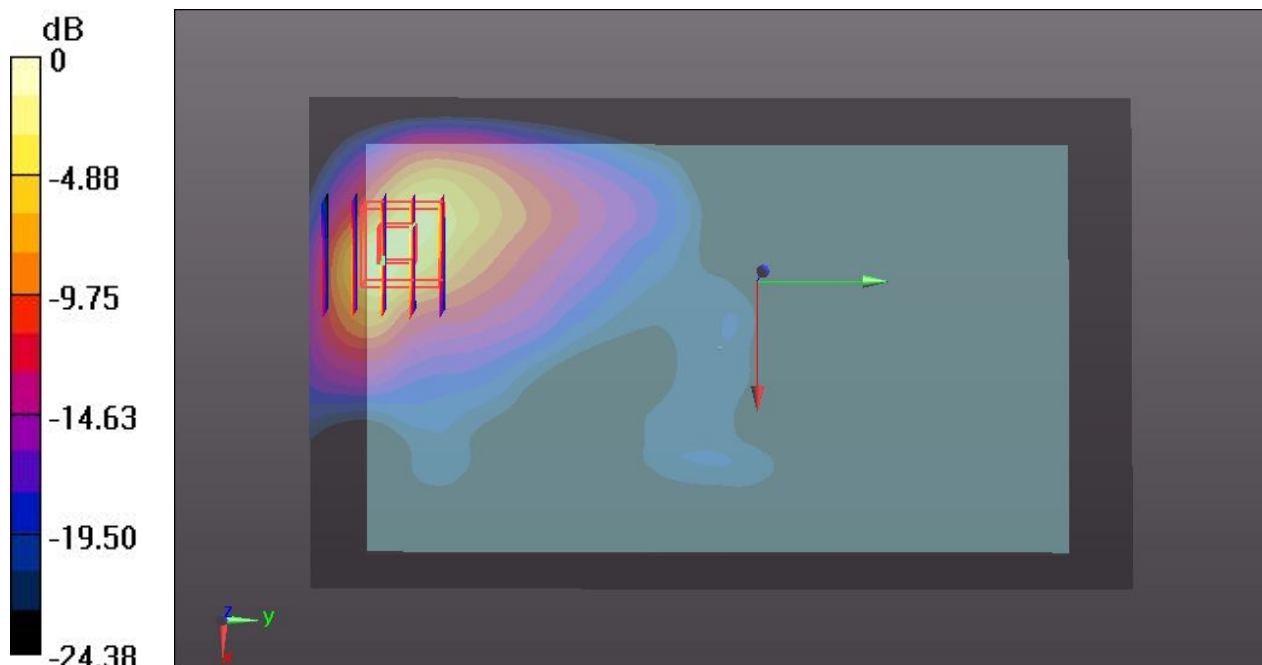

0 dB = 0.852 W/kg

#02 GSM1900_GPRS(4 Tx slots)_Edge 2_0cm_Ch661_Sensor Off_Battery #1

Communication System: UID 0, GPRS/EDGE12 (0); Frequency: 1880 MHz; Duty Cycle: 1:2.08
Medium: MSL_1900_131212 Medium parameters used: $f = 1880$ MHz; $\sigma = 1.557$ S/m; $\epsilon_r = 54.666$;
 $\rho = 1000$ kg/m³
Ambient Temperature : 23.5 °C; Liquid Temperature : 22.7 °C

DASY5 Configuration:

- Probe: EX3DV4 - SN3578; ConvF(6.78, 6.78, 6.78); Calibrated: 2013.06.20;
- Sensor-Surface: 2mm (Mechanical Surface Detection)
- Electronics: DAE4 Sn905; Calibrated: 2013.06.11
- Phantom: SAM3; Type: QDOVA002AA; Serial: TP:1149
- Measurement SW: DASY52, Version 52.8 (7); SEMCAD X Version 14.6.10 (7164)

Ch661/Area Scan (41x151x1): Interpolated grid: dx=15mm, dy=15mm

Maximum value of SAR (interpolated) = 0.391 W/kg

Ch661/Zoom Scan (5x5x7)/Cube 0: Measurement grid: dx=8mm, dy=8mm, dz=5mm

Reference Value = 6.792 V/m; Power Drift = -0.07 dB

Peak SAR (extrapolated) = 0.533 W/kg

SAR(1 g) = 0.289 W/kg; SAR(10 g) = 0.158 W/kg

Maximum value of SAR (measured) = 0.419 W/kg

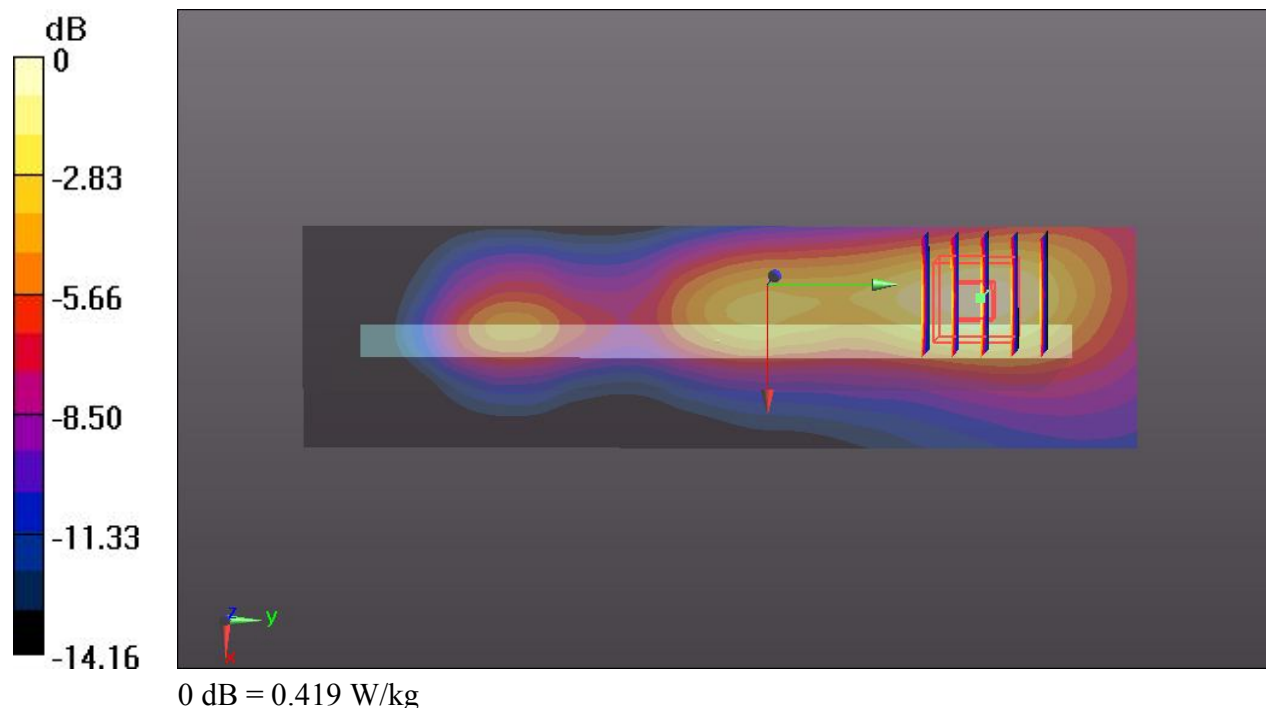

#03 GSM1900_GPRS(4 Tx slots)_Edge 3_0cm_Ch661_Sensor On_Battery #1

Communication System: UID 0, GPRS/EDGE12 (0); Frequency: 1880 MHz; Duty Cycle: 1:2.08
Medium: MSL_1900_131212 Medium parameters used: $f = 1880$ MHz; $\sigma = 1.557$ S/m; $\epsilon_r = 54.666$;
 $\rho = 1000$ kg/m³
Ambient Temperature : 23.5 °C; Liquid Temperature : 22.7 °C

DASY5 Configuration:

- Probe: EX3DV4 - SN3578; ConvF(6.78, 6.78, 6.78); Calibrated: 2013.06.20;
- Sensor-Surface: 2mm (Mechanical Surface Detection)
- Electronics: DAE4 Sn905; Calibrated: 2013.06.11
- Phantom: SAM3; Type: QDOVA002AA; Serial: TP:1149
- Measurement SW: DASY52, Version 52.8 (7); SEMCAD X Version 14.6.10 (7164)

Ch661/Area Scan (41x101x1): Interpolated grid: dx=15mm, dy=15mm

Maximum value of SAR (interpolated) = 0.345 W/kg

Ch661/Zoom Scan (5x5x7)/Cube 0: Measurement grid: dx=8mm, dy=8mm, dz=5mm

Reference Value = 1.841 V/m; Power Drift = -0.05 dB

Peak SAR (extrapolated) = 0.596 W/kg

SAR(1 g) = 0.239 W/kg; SAR(10 g) = 0.094 W/kg

Maximum value of SAR (measured) = 0.421 W/kg

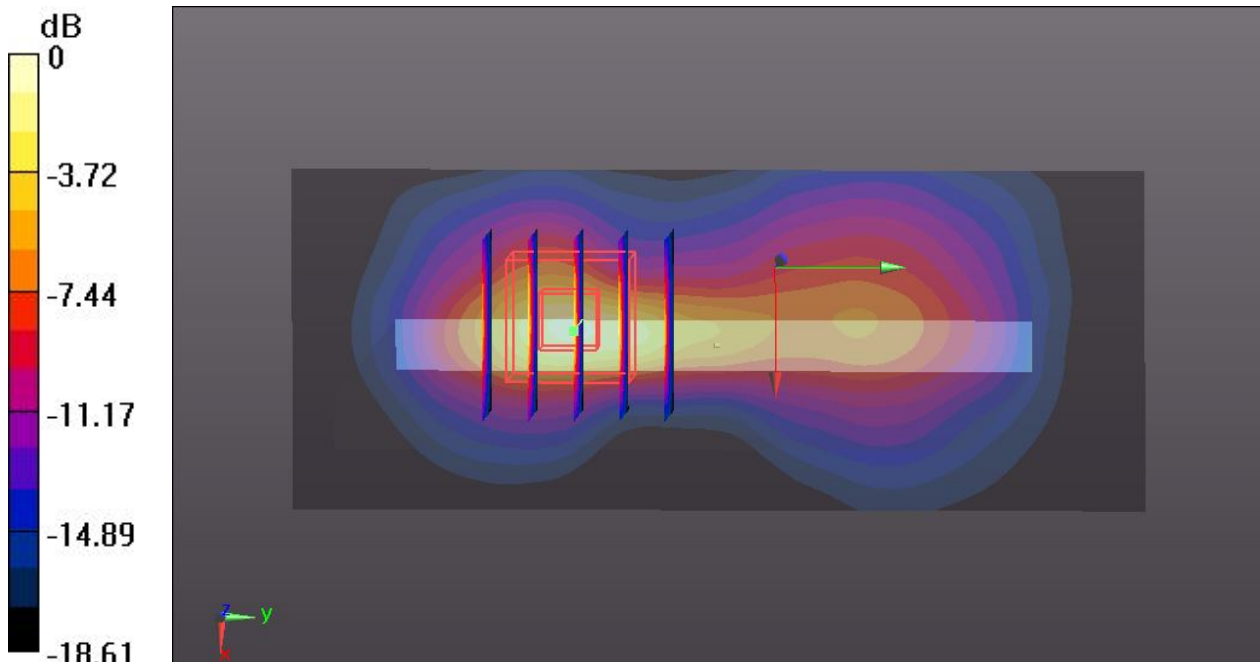

0 dB = 0.421 W/kg

#04 GSM1900_GPRS(4 Tx slots)_Edge 4_0cm_Ch661_Sensor Off_Battery #1

Communication System: UID 0, GPRS/EDGE12 (0); Frequency: 1880 MHz; Duty Cycle: 1:2.08
Medium: MSL_1900_131212 Medium parameters used: $f = 1880$ MHz; $\sigma = 1.557$ S/m; $\epsilon_r = 54.666$;
 $\rho = 1000$ kg/m³
Ambient Temperature : 23.5 °C; Liquid Temperature : 22.7 °C

DASY5 Configuration:

- Probe: EX3DV4 - SN3578; ConvF(6.78, 6.78, 6.78); Calibrated: 2013.06.20;
- Sensor-Surface: 2mm (Mechanical Surface Detection)
- Electronics: DAE4 Sn905; Calibrated: 2013.06.11
- Phantom: SAM3; Type: QDOVA002AA; Serial: TP:1149
- Measurement SW: DASY52, Version 52.8 (7); SEMCAD X Version 14.6.10 (7164)

Ch661/Area Scan (41x151x1): Interpolated grid: dx=15mm, dy=15mm

Maximum value of SAR (interpolated) = 0.300 W/kg

Ch661/Zoom Scan (5x5x7)/Cube 0: Measurement grid: dx=8mm, dy=8mm, dz=5mm

Reference Value = 2.280 V/m; Power Drift = -0.08 dB

Peak SAR (extrapolated) = 0.377 W/kg

SAR(1 g) = 0.197 W/kg; SAR(10 g) = 0.106 W/kg

Maximum value of SAR (measured) = 0.297 W/kg

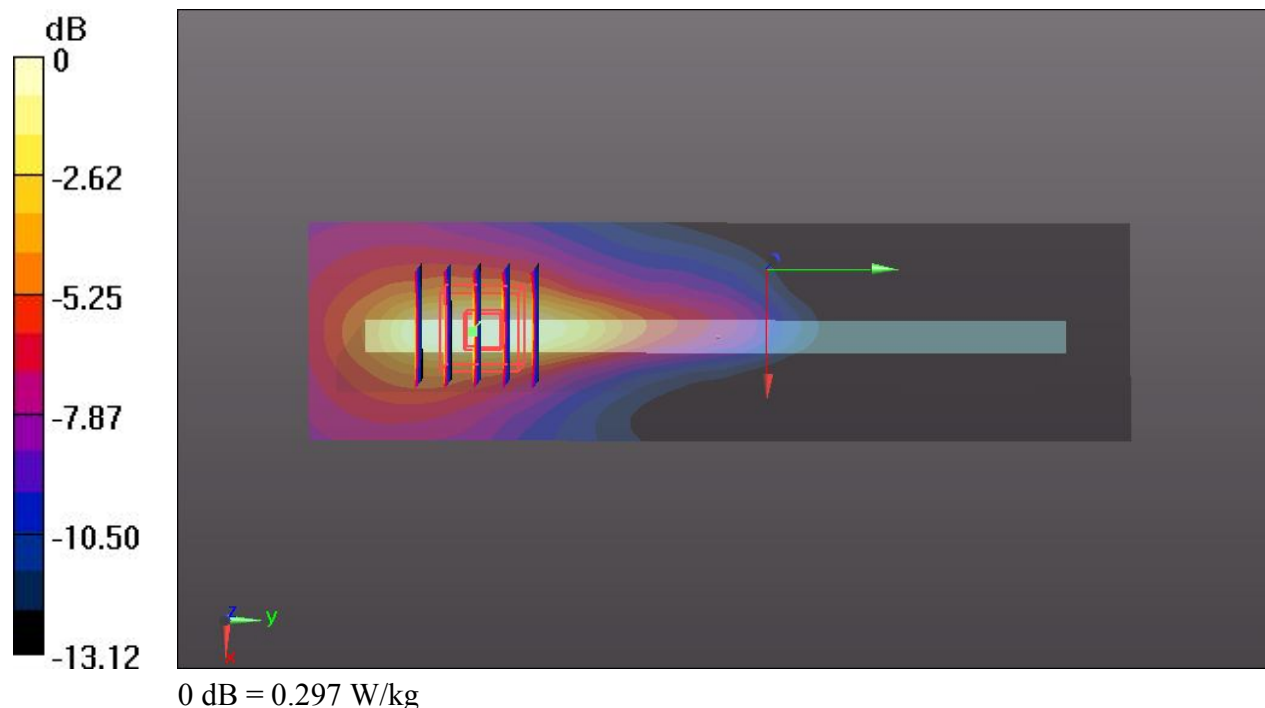

#05 GSM1900_GPRS(4 Tx slots)_Bottom Face_1cm_Ch661_Sensor Off_Battery #1

Communication System: UID 0, GPRS/EDGE12 (0); Frequency: 1880 MHz; Duty Cycle: 1:2.08
Medium: MSL_1900_131212 Medium parameters used: $f = 1880$ MHz; $\sigma = 1.557$ S/m; $\epsilon_r = 54.666$;
 $\rho = 1000$ kg/m³
Ambient Temperature : 23.5 °C; Liquid Temperature : 22.7 °C

DASY5 Configuration:

- Probe: EX3DV4 - SN3578; ConvF(6.78, 6.78, 6.78); Calibrated: 2013.06.20;
- Sensor-Surface: 2mm (Mechanical Surface Detection)
- Electronics: DAE4 Sn905; Calibrated: 2013.06.11
- Phantom: SAM3; Type: QDOVA002AA; Serial: TP:1149
- Measurement SW: DASY52, Version 52.8 (7); SEMCAD X Version 14.6.10 (7164)

Ch661/Area Scan (91x61x1): Interpolated grid: dx=15mm, dy=15mm

Maximum value of SAR (interpolated) = 0.857 W/kg

Ch661/Zoom Scan (5x5x7)/Cube 0: Measurement grid: dx=8mm, dy=8mm, dz=5mm

Reference Value = 3.087 V/m; Power Drift = -0.02 dB

Peak SAR (extrapolated) = 1.17 W/kg

SAR(1 g) = 0.623 W/kg; SAR(10 g) = 0.327 W/kg

Maximum value of SAR (measured) = 0.894 W/kg

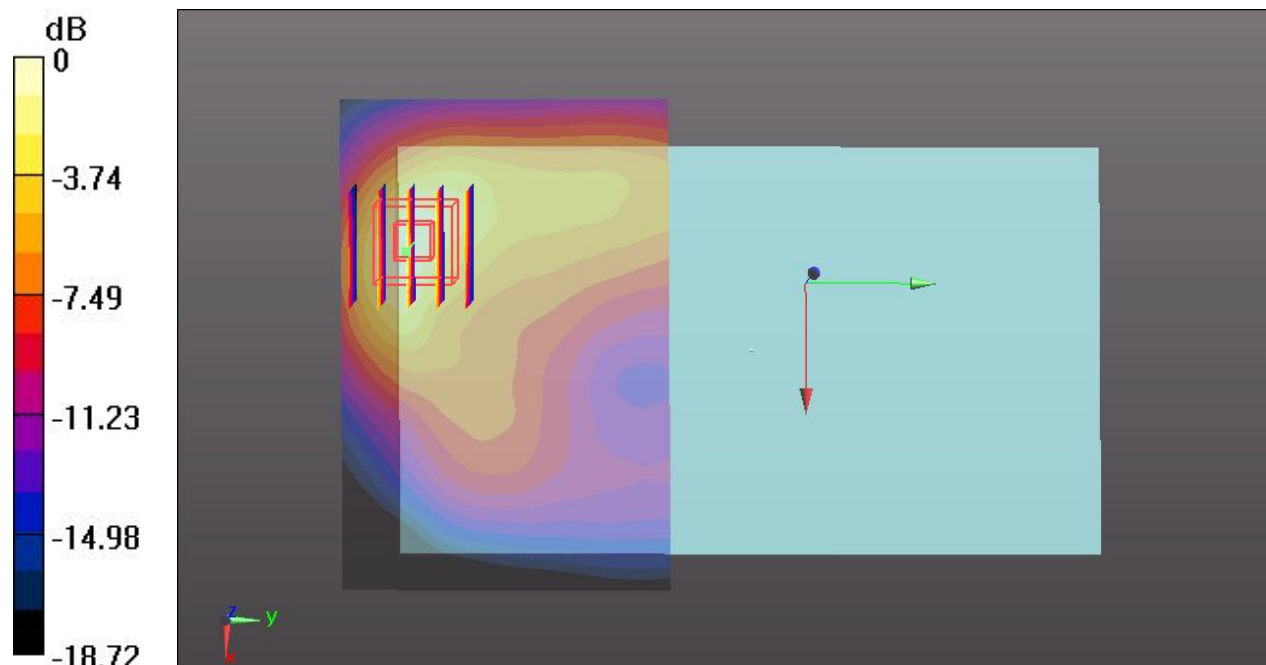

0 dB = 0.894 W/kg

#06 GSM1900_GPRS(4 Tx slots)_Edge 3_0.8cm_Ch661_Sensor Off_Battery #1

Communication System: UID 0, GPRS/EDGE12 (0); Frequency: 1880 MHz; Duty Cycle: 1:2.08
Medium: MSL_1900_131212 Medium parameters used: $f = 1880$ MHz; $\sigma = 1.557$ S/m; $\epsilon_r = 54.666$;
 $\rho = 1000$ kg/m³
Ambient Temperature : 23.5 °C; Liquid Temperature : 22.7 °C

DASY5 Configuration:

- Probe: EX3DV4 - SN3578; ConvF(6.78, 6.78, 6.78); Calibrated: 2013.06.20;
- Sensor-Surface: 2mm (Mechanical Surface Detection)
- Electronics: DAE4 Sn905; Calibrated: 2013.06.11
- Phantom: SAM3; Type: QDOVA002AA; Serial: TP:1149
- Measurement SW: DASY52, Version 52.8 (7); SEMCAD X Version 14.6.10 (7164)

Ch661/Area Scan (41x101x1): Interpolated grid: dx=15mm, dy=15mm

Maximum value of SAR (interpolated) = 0.650 W/kg

Ch661/Zoom Scan (5x5x7)/Cube 0: Measurement grid: dx=8mm, dy=8mm, dz=5mm

Reference Value = 3.352 V/m; Power Drift = 0.03 dB

Peak SAR (extrapolated) = 0.888 W/kg

SAR(1 g) = 0.478 W/kg; SAR(10 g) = 0.242 W/kg

Maximum value of SAR (measured) = 0.699 W/kg

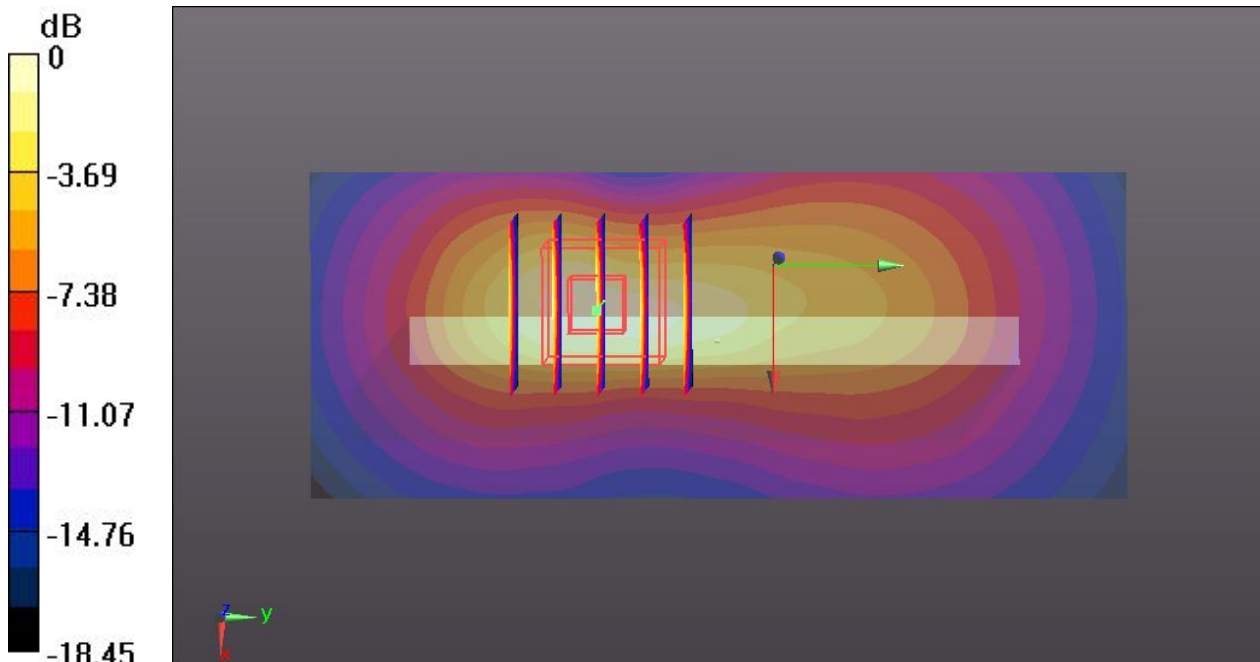

0 dB = 0.699 W/kg

#09 GSM1900_GPRS(4 Tx slots)_Bottom Face_1cm_Ch661_Sensor Off_Battery #2

Communication System: UID 0, GPRS/EDGE12 (0); Frequency: 1880 MHz; Duty Cycle: 1:2.08
Medium: MSL_1900_131212 Medium parameters used: $f = 1880$ MHz; $\sigma = 1.507$ S/m; $\epsilon_r = 54.733$;
 $\rho = 1000$ kg/m³
Ambient Temperature : 23.5 °C; Liquid Temperature : 22.7 °C

DASY5 Configuration:

- Probe: EX3DV4 - SN3578; ConvF(6.78, 6.78, 6.78); Calibrated: 2013.06.20;
- Sensor-Surface: 2mm (Mechanical Surface Detection)
- Electronics: DAE4 Sn905; Calibrated: 2013.06.11
- Phantom: SAM3; Type: QDOVA002AA; Serial: TP:1149
- Measurement SW: DASY52, Version 52.8 (7); SEMCAD X Version 14.6.10 (7164)

Ch661/Area Scan (91x61x1): Interpolated grid: dx=15mm, dy=15mm

Maximum value of SAR (interpolated) = 0.839 W/kg

Ch661/Zoom Scan (5x5x7)/Cube 0: Measurement grid: dx=8mm, dy=8mm, dz=5mm

Reference Value = 2.920 V/m; Power Drift = -0.08 dB

Peak SAR (extrapolated) = 0.957 W/kg

SAR(1 g) = 0.610 W/kg; SAR(10 g) = 0.287 W/kg

Maximum value of SAR (measured) = 0.837 W/kg

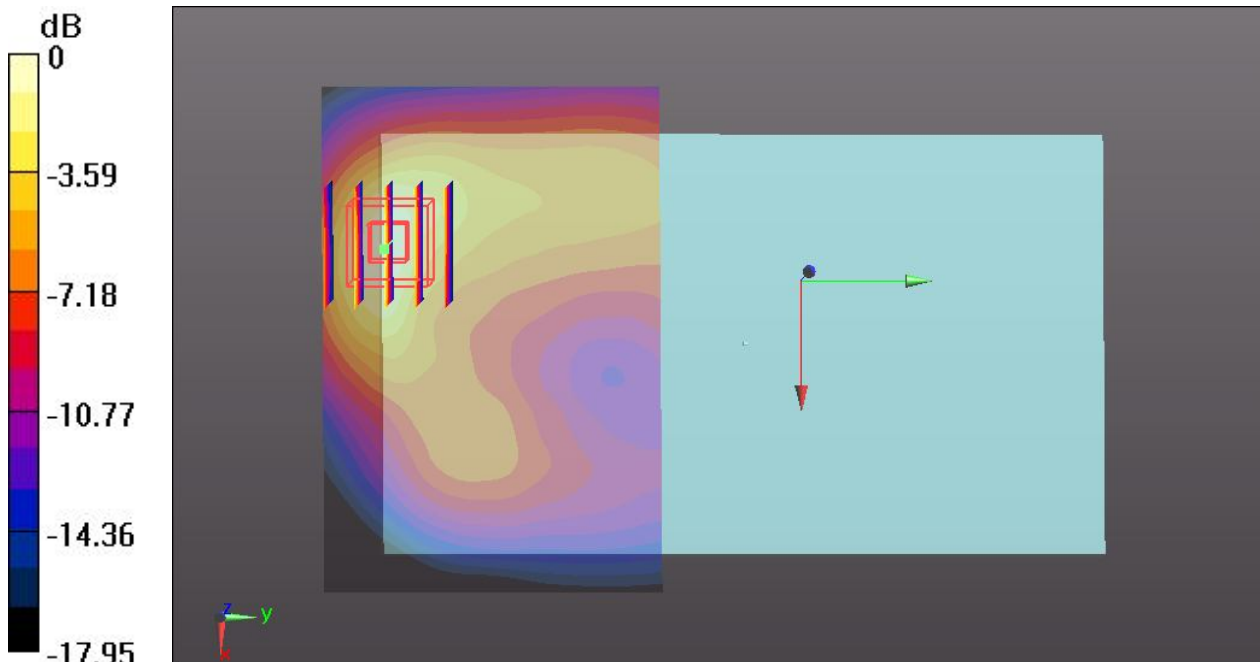

0 dB = 0.837 W/kg

#45 WCDMA Band V_RMC 12.2K_Bottom Face_0cm_Ch4233_Sensor On_Battery #1

Communication System: UID 0, UMTS (0); Frequency: 846.6 MHz; Duty Cycle: 1:1
Medium: MSL_835_131213 Medium parameters used: $f = 846.6$ MHz; $\sigma = 1.024$ S/m; $\epsilon_r = 56.127$; $\rho = 1000$ kg/m³
Ambient Temperature : 23.5 °C; Liquid Temperature : 22.6 °C

DASY5 Configuration:

- Probe: EX3DV4 - SN3578; ConvF(8.5, 8.5, 8.5); Calibrated: 2013.06.20;
- Sensor-Surface: 2mm (Mechanical Surface Detection)
- Electronics: DAE4 Sn905; Calibrated: 2013.06.11
- Phantom: SAM3; Type: QDOVA002AA; Serial: TP:1149
- Measurement SW: DASY52, Version 52.8 (7); SEMCAD X Version 14.6.10 (7164)

Ch4233/Area Scan (91x151x1): Interpolated grid: dx=15mm, dy=15mm

Maximum value of SAR (interpolated) = 0.827 W/kg

Ch4233/Zoom Scan (5x5x7)/Cube 0: Measurement grid: dx=8mm, dy=8mm, dz=5mm

Reference Value = 0.892 V/m; Power Drift = 0.05 dB

Peak SAR (extrapolated) = 1.18 W/kg

SAR(1 g) = 0.499 W/kg; SAR(10 g) = 0.236 W/kg

Maximum value of SAR (measured) = 0.854 W/kg

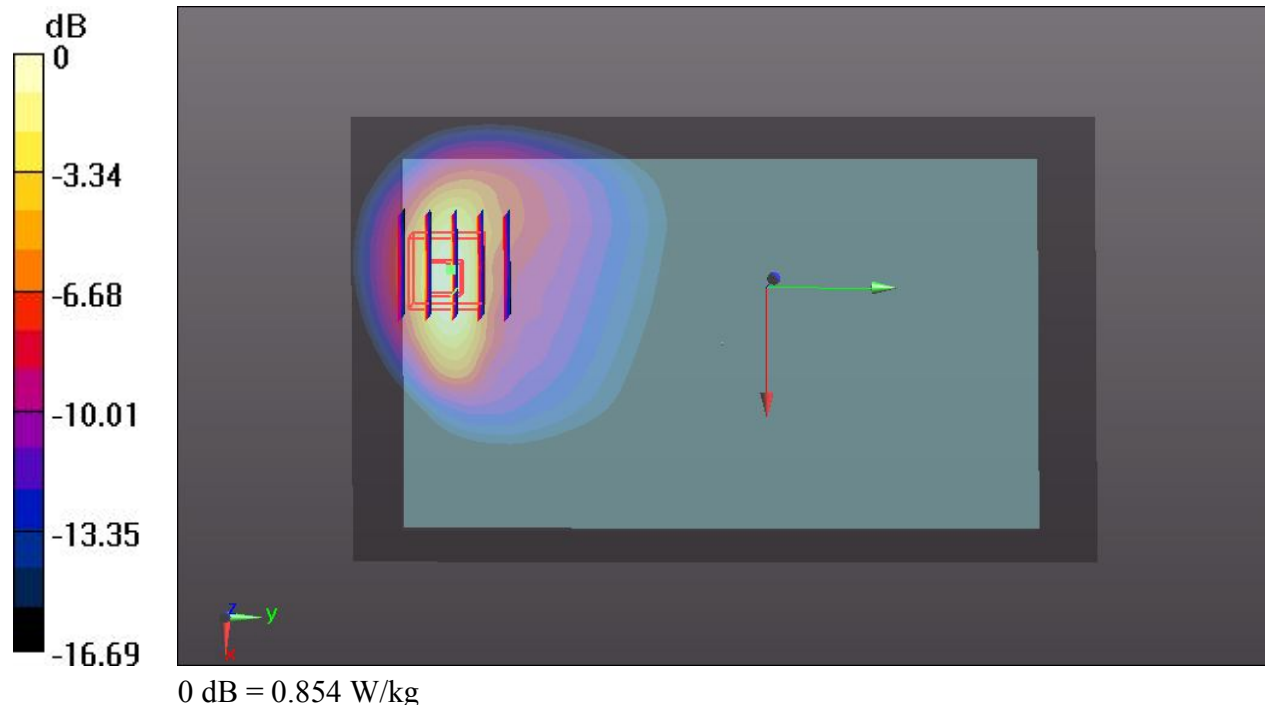

#46 WCDMA Band V_RMC 12.2K_Edge 2_0cm_Ch4233_Sensor Off_Battery #1

Communication System: UID 0, UMTS (0); Frequency: 846.6 MHz; Duty Cycle: 1:1
Medium: MSL_835_131213 Medium parameters used: $f = 846.6$ MHz; $\sigma = 1.024$ S/m; $\epsilon_r = 56.127$; $\rho = 1000$ kg/m³
Ambient Temperature : 23.5 °C; Liquid Temperature : 22.6 °C

DASY5 Configuration:

- Probe: EX3DV4 - SN3578; ConvF(8.5, 8.5, 8.5); Calibrated: 2013.06.20;
- Sensor-Surface: 2mm (Mechanical Surface Detection)
- Electronics: DAE4 Sn905; Calibrated: 2013.06.11
- Phantom: SAM3; Type: QDOVA002AA; Serial: TP:1149
- Measurement SW: DASY52, Version 52.8 (7); SEMCAD X Version 14.6.10 (7164)

Ch4233/Area Scan (41x151x1): Interpolated grid: dx=15mm, dy=15mm

Maximum value of SAR (interpolated) = 0.395 W/kg

Ch4233/Zoom Scan (5x5x7)/Cube 0: Measurement grid: dx=8mm, dy=8mm, dz=5mm

Reference Value = 7.742 V/m; Power Drift = 0.01 dB

Peak SAR (extrapolated) = 0.521 W/kg

SAR(1 g) = 0.306 W/kg; SAR(10 g) = 0.184 W/kg

Maximum value of SAR (measured) = 0.417 W/kg

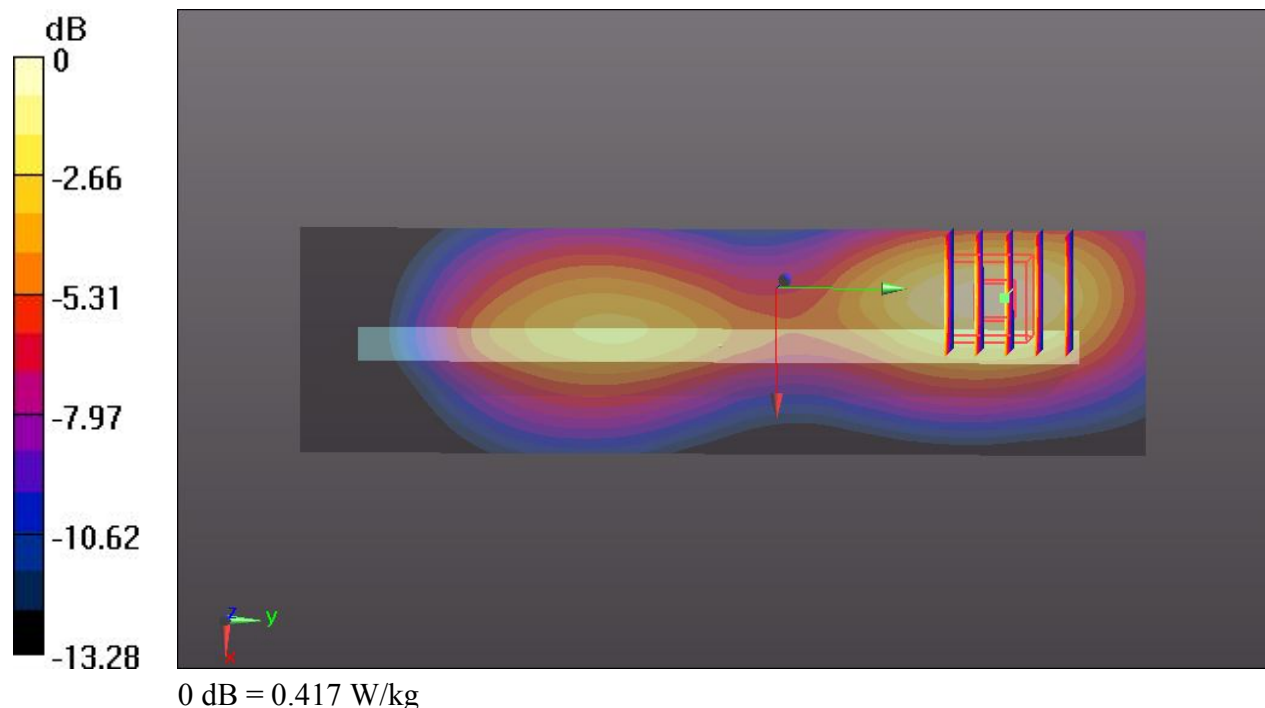

#47 WCDMA Band V_RMC 12.2K_Edge 3_0cm_Ch4233_Sensor On_Battery #1

Communication System: UID 0, UMTS (0); Frequency: 846.6 MHz; Duty Cycle: 1:1
Medium: MSL_835_131213 Medium parameters used: $f = 846.6$ MHz; $\sigma = 1.024$ S/m; $\epsilon_r = 56.127$; $\rho = 1000$ kg/m³
Ambient Temperature : 23.5 °C; Liquid Temperature : 22.6 °C

DASY5 Configuration:

- Probe: EX3DV4 - SN3578; ConvF(8.5, 8.5, 8.5); Calibrated: 2013.06.20;
- Sensor-Surface: 2mm (Mechanical Surface Detection)
- Electronics: DAE4 Sn905; Calibrated: 2013.06.11
- Phantom: SAM3; Type: QDOVA002AA; Serial: TP:1149
- Measurement SW: DASY52, Version 52.8 (7); SEMCAD X Version 14.6.10 (7164)

Ch4233/Area Scan (41x101x1): Interpolated grid: dx=15mm, dy=15mm

Maximum value of SAR (interpolated) = 0.235 W/kg

Ch4233/Zoom Scan (5x5x7)/Cube 0: Measurement grid: dx=8mm, dy=8mm, dz=5mm

Reference Value = 0.997 V/m; Power Drift = 0.08 dB

Peak SAR (extrapolated) = 0.431 W/kg

SAR(1 g) = 0.181 W/kg; SAR(10 g) = 0.091 W/kg

Maximum value of SAR (measured) = 0.313 W/kg

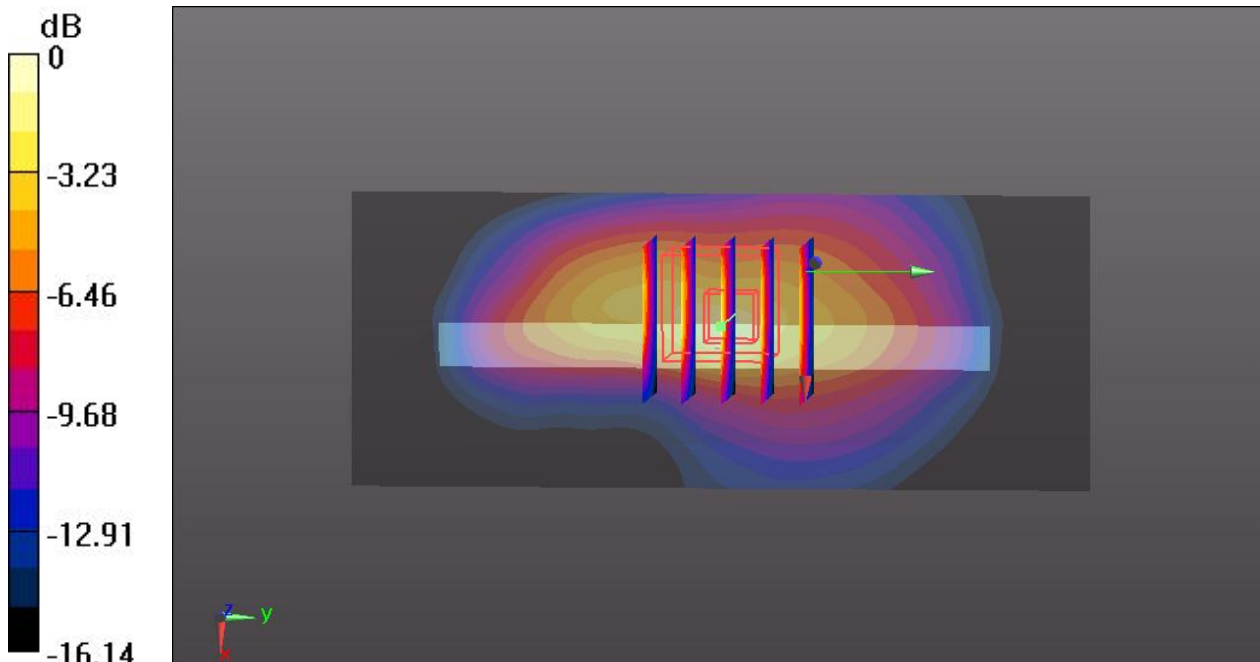

0 dB = 0.313 W/kg

#48 WCDMA Band V_RMC 12.2K_Edge 4_0cm_Ch4233_Sensor Off_Battery #1

Communication System: UID 0, UMTS (0); Frequency: 846.6 MHz; Duty Cycle: 1:1
Medium: MSL_835_131213 Medium parameters used: $f = 846.6$ MHz; $\sigma = 1.024$ S/m; $\epsilon_r = 56.127$; $\rho = 1000$ kg/m³
Ambient Temperature : 23.5 °C; Liquid Temperature : 22.6 °C

DASY5 Configuration:

- Probe: EX3DV4 - SN3578; ConvF(8.5, 8.5, 8.5); Calibrated: 2013.06.20;
- Sensor-Surface: 2mm (Mechanical Surface Detection)
- Electronics: DAE4 Sn905; Calibrated: 2013.06.11
- Phantom: SAM3; Type: QDOVA002AA; Serial: TP:1149
- Measurement SW: DASY52, Version 52.8 (7); SEMCAD X Version 14.6.10 (7164)

Ch4233/Area Scan (41x151x1): Interpolated grid: dx=15mm, dy=15mm

Maximum value of SAR (interpolated) = 0.178 W/kg

Ch4233/Zoom Scan (5x5x7)/Cube 0: Measurement grid: dx=8mm, dy=8mm, dz=5mm

Reference Value = 1.507 V/m; Power Drift = 0.02 dB

Peak SAR (extrapolated) = 0.247 W/kg

SAR(1 g) = 0.115 W/kg; SAR(10 g) = 0.066 W/kg

Maximum value of SAR (measured) = 0.188 W/kg

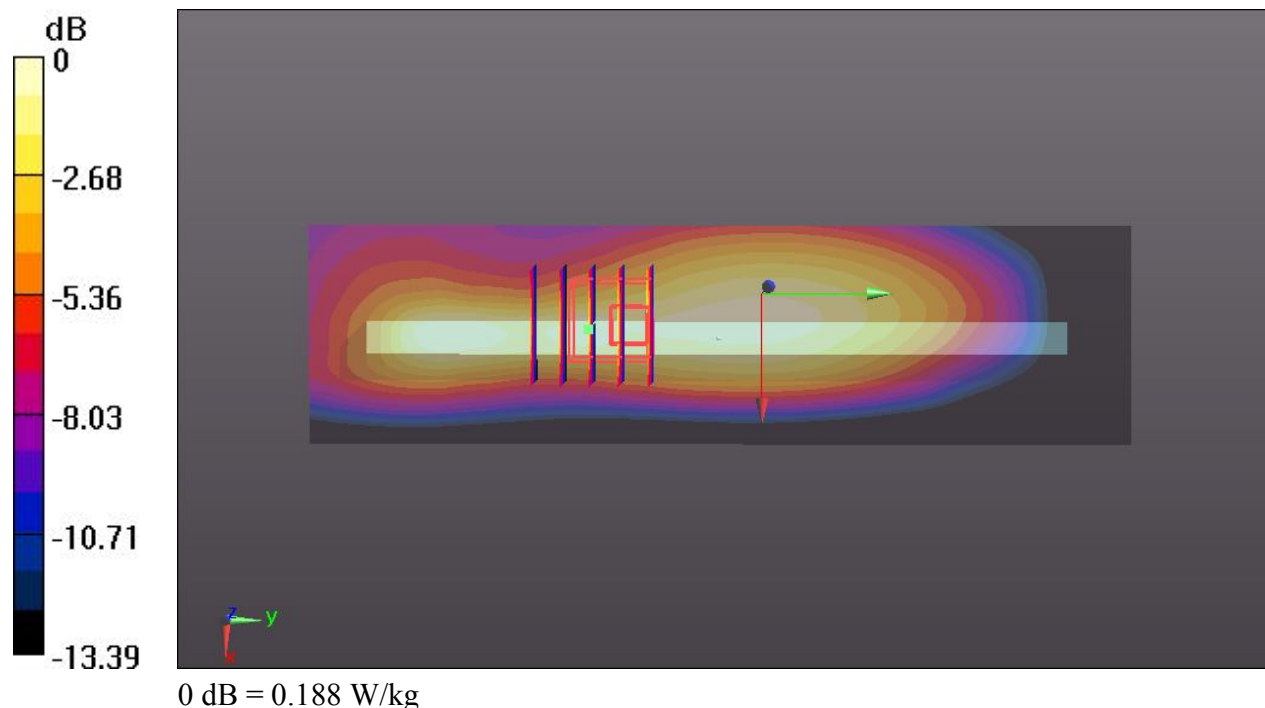

#49 WCDMA Band V_RMC 12.2K_Bottom Face_1cm_Ch4233_Sensor Off_Battery #1

Communication System: UID 0, UMTS (0); Frequency: 846.6 MHz; Duty Cycle: 1:1
Medium: MSL_835_131213 Medium parameters used: $f = 846.6$ MHz; $\sigma = 1.024$ S/m; $\epsilon_r = 56.127$; $\rho = 1000$ kg/m³
Ambient Temperature : 23.5 °C; Liquid Temperature : 22.6 °C

DASY5 Configuration:

- Probe: EX3DV4 - SN3578; ConvF(8.5, 8.5, 8.5); Calibrated: 2013.06.20;
- Sensor-Surface: 2mm (Mechanical Surface Detection)
- Electronics: DAE4 Sn905; Calibrated: 2013.06.11
- Phantom: SAM3; Type: QDOVA002AA; Serial: TP:1149
- Measurement SW: DASY52, Version 52.8 (7); SEMCAD X Version 14.6.10 (7164)

Ch4233/Area Scan (91x61x1): Interpolated grid: dx=15mm, dy=15mm

Maximum value of SAR (interpolated) = 0.840 W/kg

Ch4233/Zoom Scan (5x5x7)/Cube 0: Measurement grid: dx=8mm, dy=8mm, dz=5mm

Reference Value = 3.659 V/m; Power Drift = -0.07 dB

Peak SAR (extrapolated) = 1.13 W/kg

SAR(1 g) = 0.687 W/kg; SAR(10 g) = 0.409 W/kg

Maximum value of SAR (measured) = 0.917 W/kg

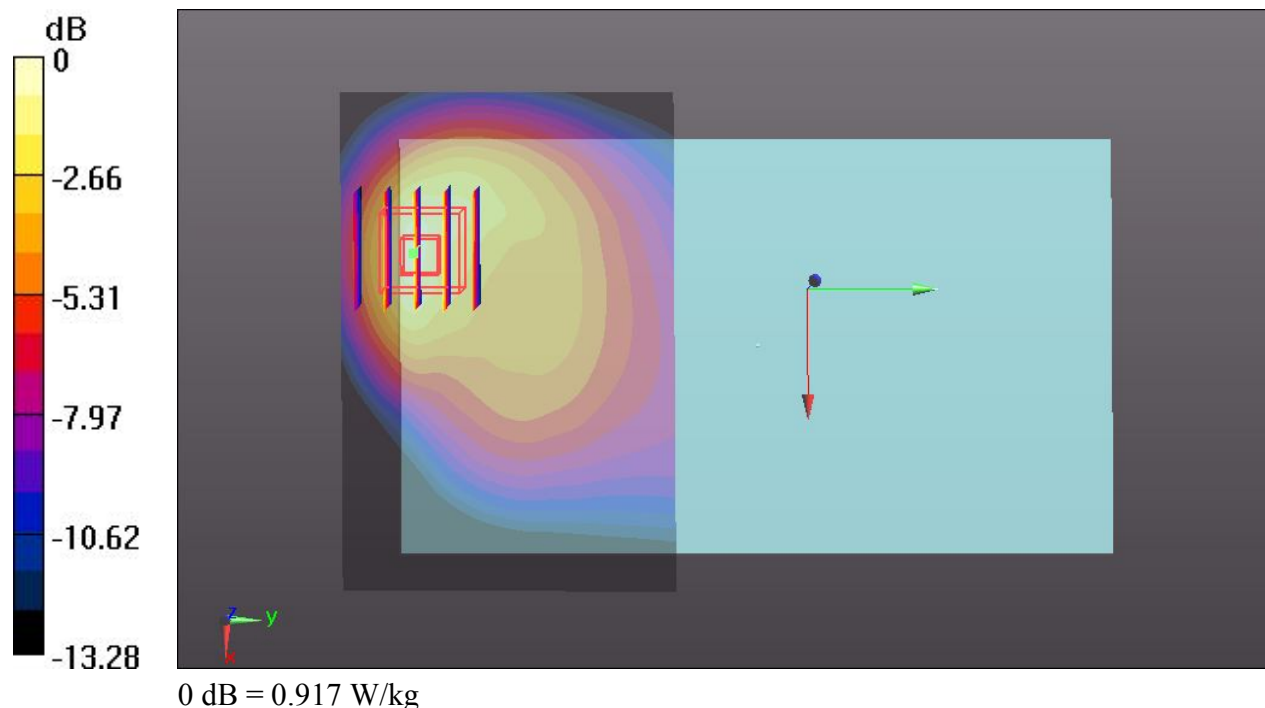

#50 WCDMA Band V_RMC 12.2K_Edge 3_0.8cm_Ch4233_Sensor Off_Battery #1

Communication System: UID 0, UMTS (0); Frequency: 846.6 MHz; Duty Cycle: 1:1
Medium: MSL_835_131213 Medium parameters used: $f = 846.6$ MHz; $\sigma = 1.024$ S/m; $\epsilon_r = 56.127$; $\rho = 1000$ kg/m³
Ambient Temperature : 23.5 °C; Liquid Temperature : 22.6 °C

DASY5 Configuration:

- Probe: EX3DV4 - SN3578; ConvF(8.5, 8.5, 8.5); Calibrated: 2013.06.20;
- Sensor-Surface: 2mm (Mechanical Surface Detection)
- Electronics: DAE4 Sn905; Calibrated: 2013.06.11
- Phantom: SAM3; Type: QDOVA002AA; Serial: TP:1149
- Measurement SW: DASY52, Version 52.8 (7); SEMCAD X Version 14.6.10 (7164)

Ch4233/Area Scan (41x101x1): Interpolated grid: dx=15mm, dy=15mm
Maximum value of SAR (interpolated) = 0.403 W/kg

Ch4233/Zoom Scan (5x5x7)/Cube 0: Measurement grid: dx=8mm, dy=8mm, dz=5mm
Reference Value = 3.896 V/m; Power Drift = -0.03 dB
Peak SAR (extrapolated) = 0.525 W/kg
SAR(1 g) = 0.333 W/kg; SAR(10 g) = 0.207 W/kg
Maximum value of SAR (measured) = 0.434 W/kg

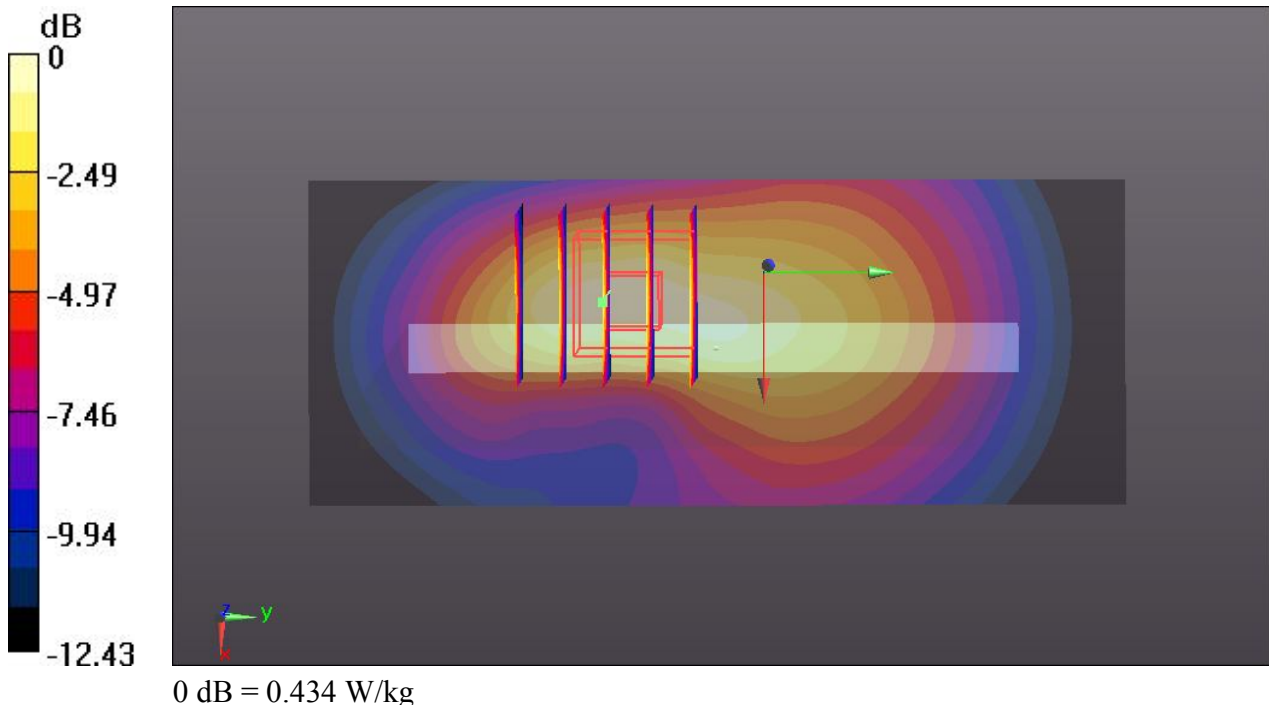

#53 WCDMA Band V_RMC 12.2K_Bottom Face_1cm_Ch4233_Sensor Off_Battery #2

Communication System: UID 0, UMTS (0); Frequency: 846.6 MHz; Duty Cycle: 1:1
Medium: MSL_835_131213 Medium parameters used: $f = 846.6\text{MHz}$; $\sigma = 1.024\text{ S/m}$; $\epsilon_r = 56.127$; $\rho = 1000\text{ kg/m}^3$
Ambient Temperature : 23.5 °C; Liquid Temperature : 22.6 °C

DASY5 Configuration:

- Probe: EX3DV4 - SN3578; ConvF(8.5, 8.5, 8.5); Calibrated: 2013.06.20;
- Sensor-Surface: 2mm (Mechanical Surface Detection)
- Electronics: DAE4 Sn905; Calibrated: 2013.06.11
- Phantom: SAM3; Type: QDOVA002AA; Serial: TP:1149
- Measurement SW: DASY52, Version 52.8 (7); SEMCAD X Version 14.6.10 (7164)

Ch4233/Area Scan (91x61x1): Interpolated grid: dx=15mm, dy=15mm

Maximum value of SAR (interpolated) = 0.856 W/kg

Ch4233/Zoom Scan (5x5x7)/Cube 0: Measurement grid: dx=8mm, dy=8mm, dz=5mm

Reference Value = 3.908 V/m; Power Drift = 0.07 dB

Peak SAR (extrapolated) = 1.13 W/kg

SAR(1 g) = 0.678 W/kg; SAR(10 g) = 0.413 W/kg

Maximum value of SAR (measured) = 0.922 W/kg

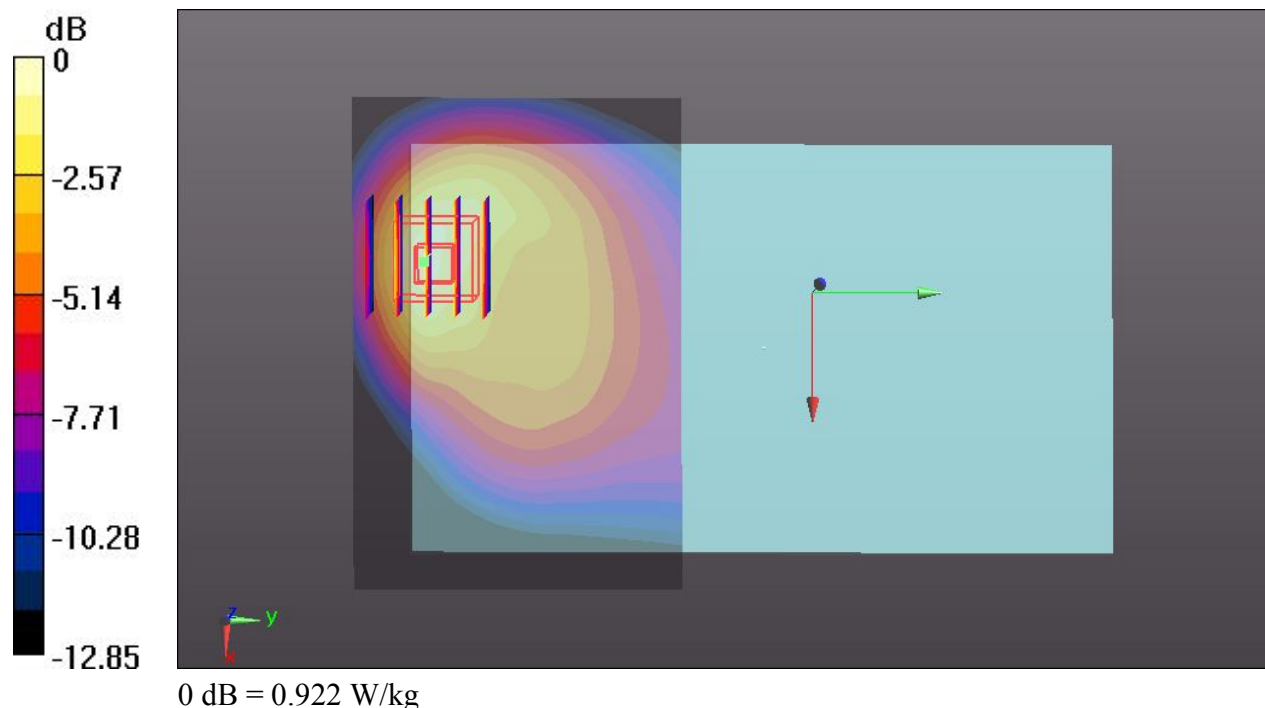

#11 WCDMA Band II_RMC 12.2K_Bottom Face_0cm_Ch9400_Sensor On_Battery #1

Communication System: UID 0, UMTS (0); Frequency: 1880 MHz; Duty Cycle: 1:1
Medium: MSL_1900_131212 Medium parameters used: $f = 1880$ MHz; $\sigma = 1.557$ S/m; $\epsilon_r = 54.666$;
 $\rho = 1000$ kg/m³
Ambient Temperature : 23.5 °C; Liquid Temperature : 22.7 °C

DASY5 Configuration:

- Probe: EX3DV4 - SN3578; ConvF(6.78, 6.78, 6.78); Calibrated: 2013.06.20;
- Sensor-Surface: 2mm (Mechanical Surface Detection)
- Electronics: DAE4 Sn905; Calibrated: 2013.06.11
- Phantom: SAM3; Type: QDOVA002AA; Serial: TP:1149
- Measurement SW: DASY52, Version 52.8 (7); SEMCAD X Version 14.6.10 (7164)

Ch9400/Area Scan (91x151x1): Interpolated grid: dx=15mm, dy=15mm

Maximum value of SAR (interpolated) = 1.70 W/kg

Ch9400/Zoom Scan (5x5x7)/Cube 0: Measurement grid: dx=8mm, dy=8mm, dz=5mm

Reference Value = 0.987 V/m; Power Drift = -0.09 dB

Peak SAR (extrapolated) = 3.70 W/kg

SAR(1 g) = 1.38 W/kg; SAR(10 g) = 0.556 W/kg

Maximum value of SAR (measured) = 2.53 W/kg

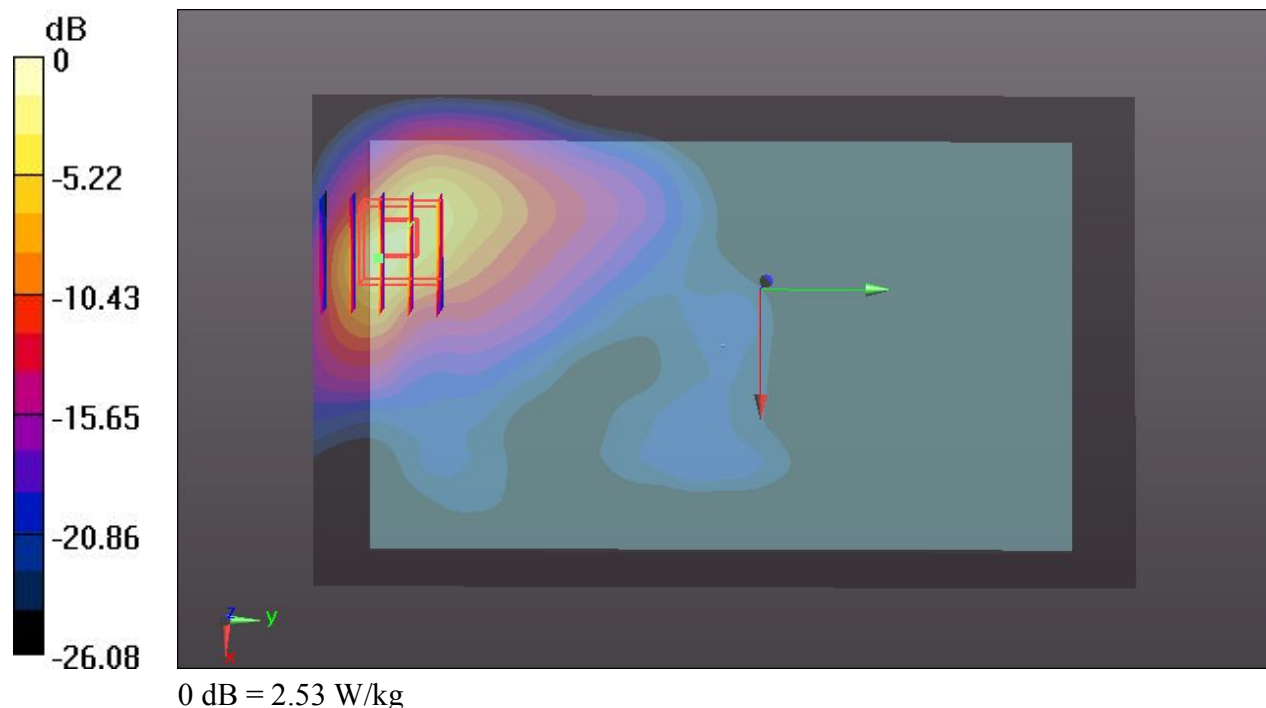

#12 WCDMA Band II_RMC 12.2K_Edge 2_0cm_Ch9400_Sensor Off_Battery #1

Communication System: UID 0, UMTS (0); Frequency: 1880 MHz; Duty Cycle: 1:1
Medium: MSL_1900_131212 Medium parameters used: $f = 1880$ MHz; $\sigma = 1.557$ S/m; $\epsilon_r = 54.666$;
 $\rho = 1000$ kg/m³
Ambient Temperature : 23.5 °C; Liquid Temperature : 22.7 °C

DASY5 Configuration:

- Probe: EX3DV4 - SN3578; ConvF(6.78, 6.78, 6.78); Calibrated: 2013.06.20;
- Sensor-Surface: 2mm (Mechanical Surface Detection)
- Electronics: DAE4 Sn905; Calibrated: 2013.06.11
- Phantom: SAM3; Type: QDOVA002AA; Serial: TP:1149
- Measurement SW: DASY52, Version 52.8 (7); SEMCAD X Version 14.6.10 (7164)

Ch9400/Area Scan (41x151x1): Interpolated grid: dx=15mm, dy=15mm

Maximum value of SAR (interpolated) = 0.758 W/kg

Ch9400/Zoom Scan (5x5x7)/Cube 0: Measurement grid: dx=8mm, dy=8mm, dz=5mm

Reference Value = 9.261 V/m; Power Drift = -0.02 dB

Peak SAR (extrapolated) = 1.05 W/kg

SAR(1 g) = 0.564 W/kg; SAR(10 g) = 0.303 W/kg

Maximum value of SAR (measured) = 0.821 W/kg

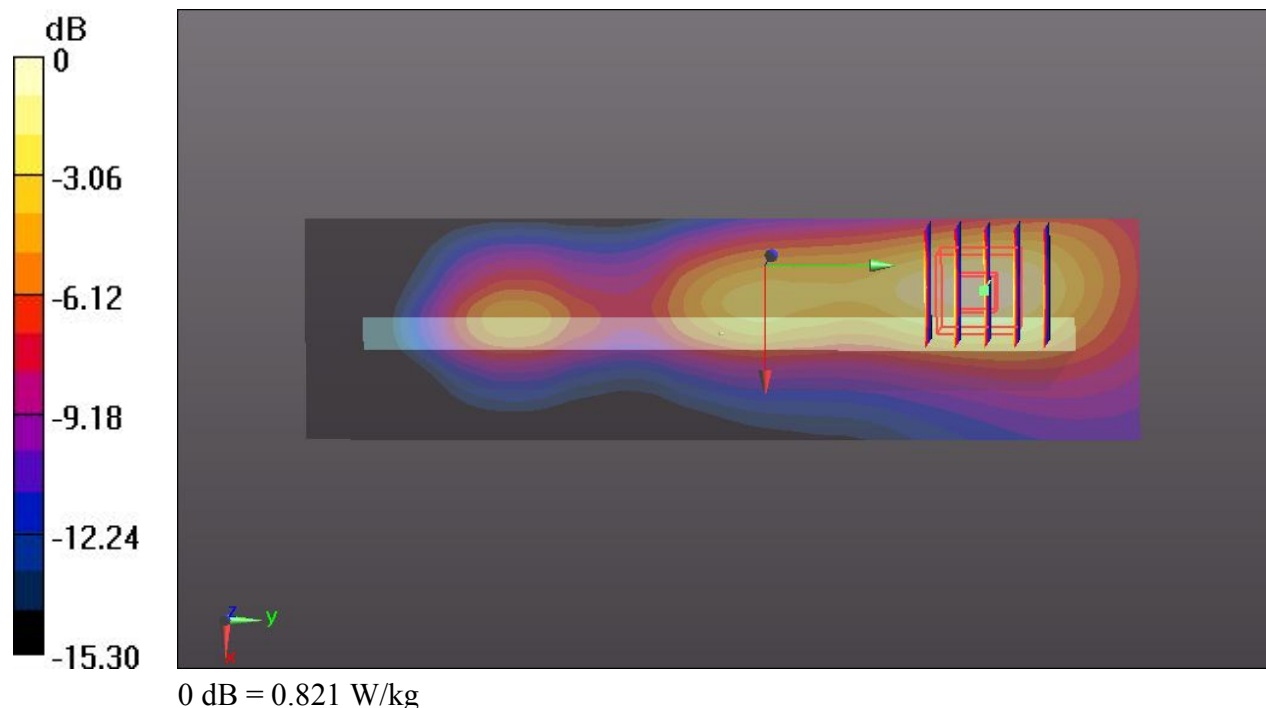

#13 WCDMA Band II_RMC 12.2K_Edge 3_0cm_Ch9400_Sensor On_Battery #1

Communication System: UID 0, UMTS (0); Frequency: 1880 MHz; Duty Cycle: 1:1
Medium: MSL_1900_131212 Medium parameters used: $f = 1880$ MHz; $\sigma = 1.557$ S/m; $\epsilon_r = 54.666$;
 $\rho = 1000$ kg/m³
Ambient Temperature : 23.5 °C; Liquid Temperature : 22.7 °C

DASY5 Configuration:

- Probe: EX3DV4 - SN3578; ConvF(6.78, 6.78, 6.78); Calibrated: 2013.06.20;
- Sensor-Surface: 2mm (Mechanical Surface Detection)
- Electronics: DAE4 Sn905; Calibrated: 2013.06.11
- Phantom: SAM3; Type: QDOVA002AA; Serial: TP:1149
- Measurement SW: DASY52, Version 52.8 (7); SEMCAD X Version 14.6.10 (7164)

Ch9400/Area Scan (41x101x1): Interpolated grid: dx=15mm, dy=15mm

Maximum value of SAR (interpolated) = 0.738 W/kg

Ch9400/Zoom Scan (5x5x7)/Cube 0: Measurement grid: dx=8mm, dy=8mm, dz=5mm

Reference Value = 1.621 V/m; Power Drift = -0.04 dB

Peak SAR (extrapolated) = 1.43 W/kg

SAR(1 g) = 0.582 W/kg; SAR(10 g) = 0.228 W/kg

Maximum value of SAR (measured) = 1.03 W/kg

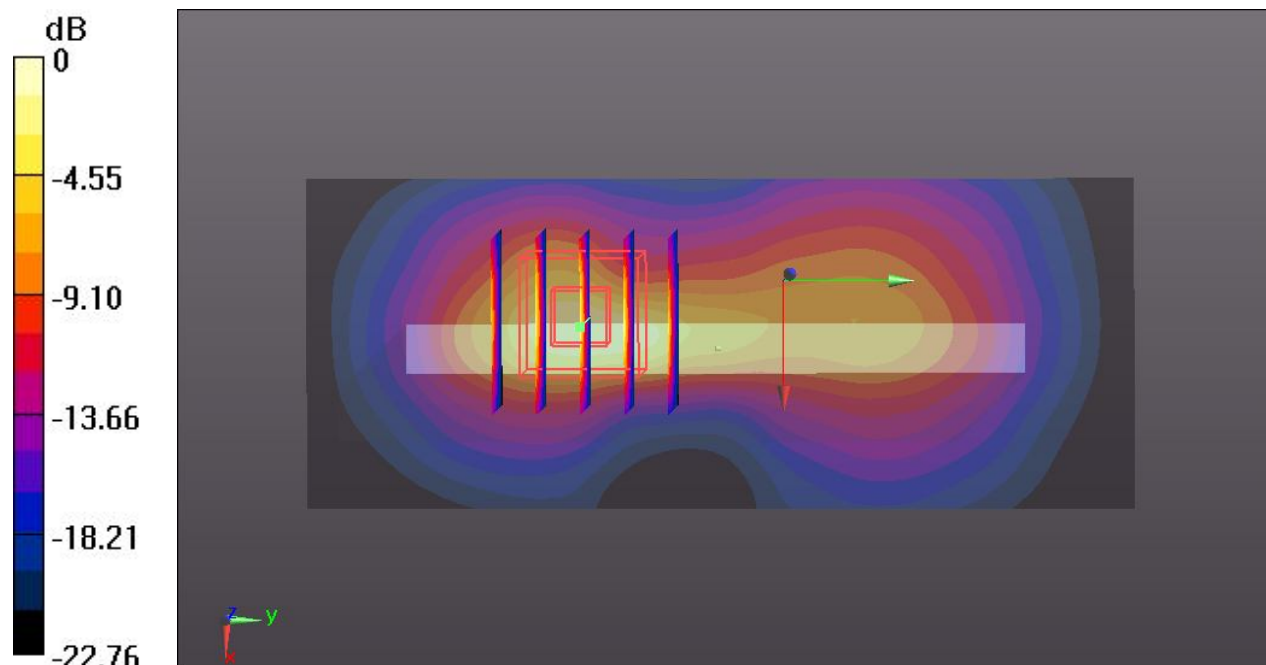

0 dB = 1.03 W/kg

#14 WCDMA Band II_RMC 12.2K_Edge 4_0cm_Ch9400_Sensor Off_Battery #1

Communication System: UID 0, UMTS (0); Frequency: 1880 MHz; Duty Cycle: 1:1
Medium: MSL_1900_131212 Medium parameters used: $f = 1880$ MHz; $\sigma = 1.557$ S/m; $\epsilon_r = 54.666$;
 $\rho = 1000$ kg/m³
Ambient Temperature : 23.5 °C; Liquid Temperature : 22.7 °C

DASY5 Configuration:

- Probe: EX3DV4 - SN3578; ConvF(6.78, 6.78, 6.78); Calibrated: 2013.06.20;
- Sensor-Surface: 2mm (Mechanical Surface Detection)
- Electronics: DAE4 Sn905; Calibrated: 2013.06.11
- Phantom: SAM3; Type: QDOVA002AA; Serial: TP:1149
- Measurement SW: DASY52, Version 52.8 (7); SEMCAD X Version 14.6.10 (7164)

Ch9400/Area Scan (41x151x1): Interpolated grid: dx=15mm, dy=15mm

Maximum value of SAR (interpolated) = 0.614 W/kg

Ch9400/Zoom Scan (5x5x7)/Cube 0: Measurement grid: dx=8mm, dy=8mm, dz=5mm

Reference Value = 2.333 V/m; Power Drift = 0.02 dB

Peak SAR (extrapolated) = 0.771 W/kg

SAR(1 g) = 0.400 W/kg; SAR(10 g) = 0.212 W/kg

Maximum value of SAR (measured) = 0.609 W/kg

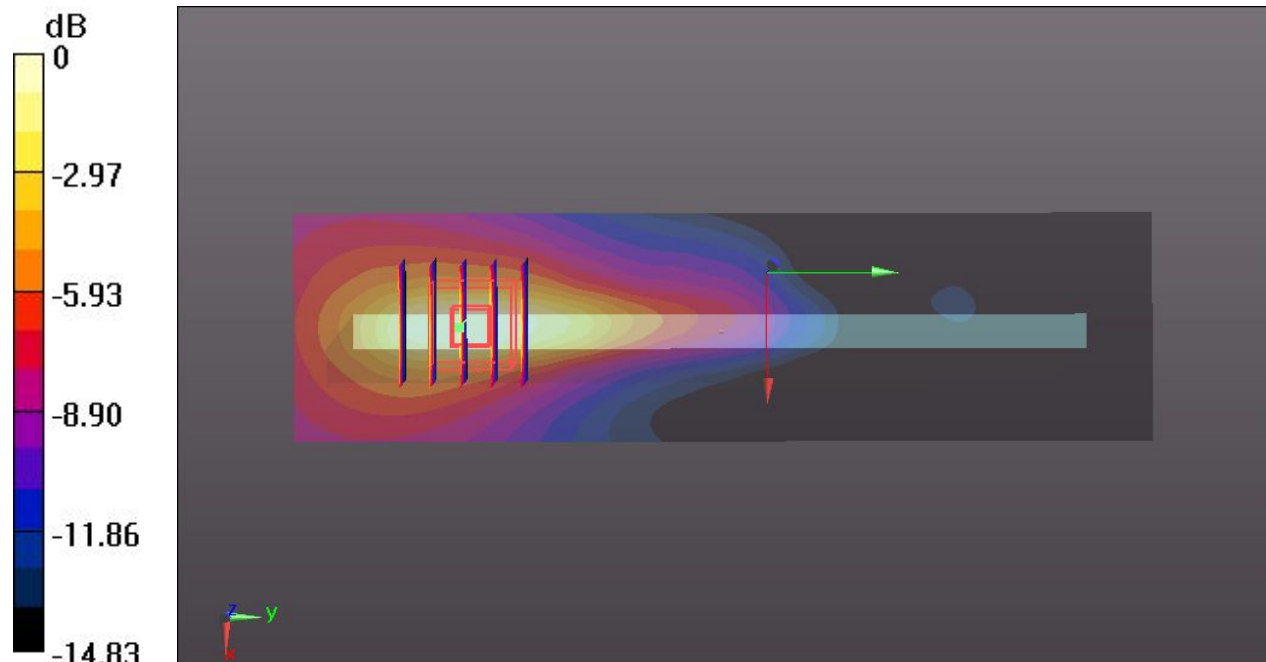

0 dB = 0.609 W/kg=

#15 WCDMA Band II_RMC 12.2K_Bottom Face_1cm_Ch9400_Sensor Off_Battery #1

Communication System: UID 0, UMTS (0); Frequency: 1880 MHz; Duty Cycle: 1:1
Medium: MSL_1900_131212 Medium parameters used: $f = 1880$ MHz; $\sigma = 1.557$ S/m; $\epsilon_r = 54.666$;
 $\rho = 1000$ kg/m³
Ambient Temperature : 23.5 °C; Liquid Temperature : 22.7 °C

DASY5 Configuration:

- Probe: EX3DV4 - SN3578; ConvF(6.78, 6.78, 6.78); Calibrated: 2013.06.20;
- Sensor-Surface: 2mm (Mechanical Surface Detection)
- Electronics: DAE4 Sn905; Calibrated: 2013.06.11
- Phantom: SAM3; Type: QDOVA002AA; Serial: TP:1149
- Measurement SW: DASY52, Version 52.8 (7); SEMCAD X Version 14.6.10 (7164)

Ch9400/Area Scan (91x61x1): Interpolated grid: dx=15mm, dy=15mm

Maximum value of SAR (interpolated) = 1.92 W/kg

Ch9400/Zoom Scan (5x5x7)/Cube 0: Measurement grid: dx=8mm, dy=8mm, dz=5mm

Reference Value = 4.547 V/m; Power Drift = 0.05 dB

Peak SAR (extrapolated) = 2.61 W/kg

SAR(1 g) = 1.390 W/kg; SAR(10 g) = 0.726 W/kg

Maximum value of SAR (measured) = 1.94 W/kg

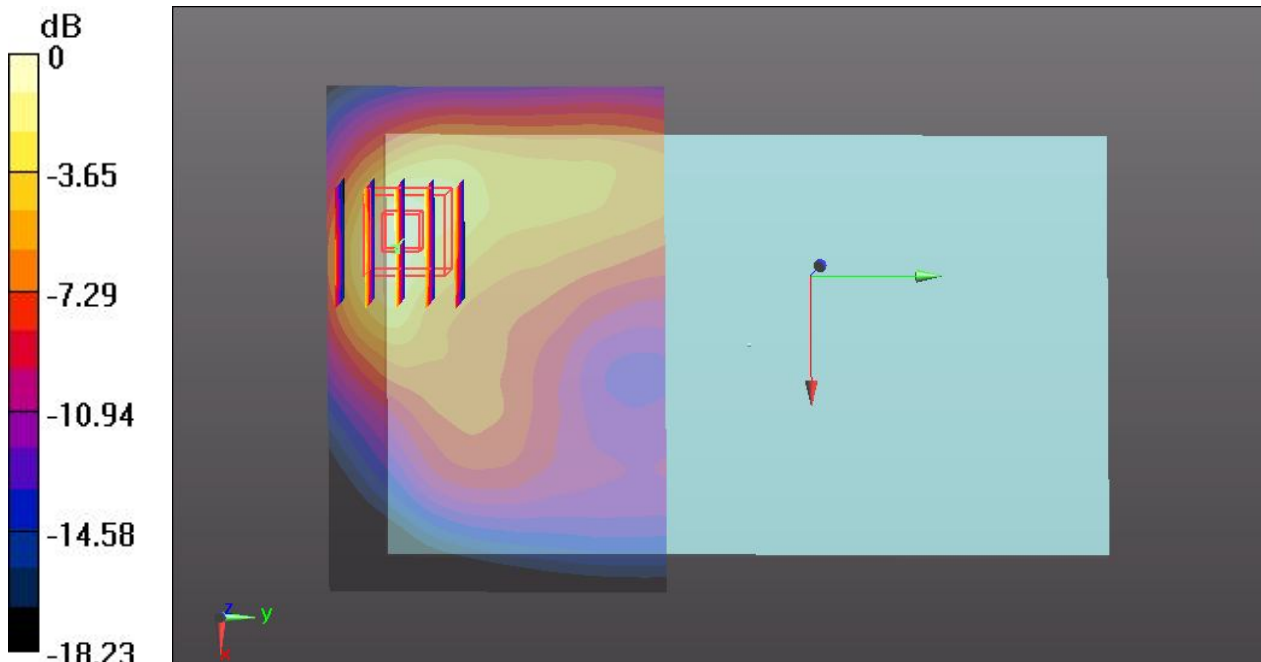

0 dB = 1.94 W/kg

#32 WCDMA Band II_RMC 12.2K_Bottom Face_1cm_Ch9400_Sensor Off_Repeat SAR_Battery #1

Communication System: UID 0, UMTS (0); Frequency: 1880 MHz; Duty Cycle: 1:1
Medium: MSL_1900_131212 Medium parameters used: $f = 1880$ MHz; $\sigma = 1.557$ S/m; $\epsilon_r = 54.666$;
 $\rho = 1000$ kg/m³
Ambient Temperature : 23.5 °C; Liquid Temperature : 22.7 °C

DASY5 Configuration:

- Probe: EX3DV4 - SN3578; ConvF(6.78, 6.78, 6.78); Calibrated: 2013.06.20;
- Sensor-Surface: 2mm (Mechanical Surface Detection)
- Electronics: DAE4 Sn905; Calibrated: 2013.06.11
- Phantom: SAM3; Type: QDOVA002AA; Serial: TP:1149
- Measurement SW: DASY52, Version 52.8 (7); SEMCAD X Version 14.6.10 (7164)

Ch9400/Area Scan (91x61x1): Interpolated grid: dx=15mm, dy=15mm

Maximum value of SAR (interpolated) = 1.79 W/kg

Ch9400/Zoom Scan (5x5x7)/Cube 0: Measurement grid: dx=8mm, dy=8mm, dz=5mm

Reference Value = 3.386 V/m; Power Drift = 0.06 dB

Peak SAR (extrapolated) = 2.53 W/kg

SAR(1 g) = 1.370 W/kg; SAR(10 g) = 0.726 W/kg

Maximum value of SAR (measured) = 1.91 W/kg

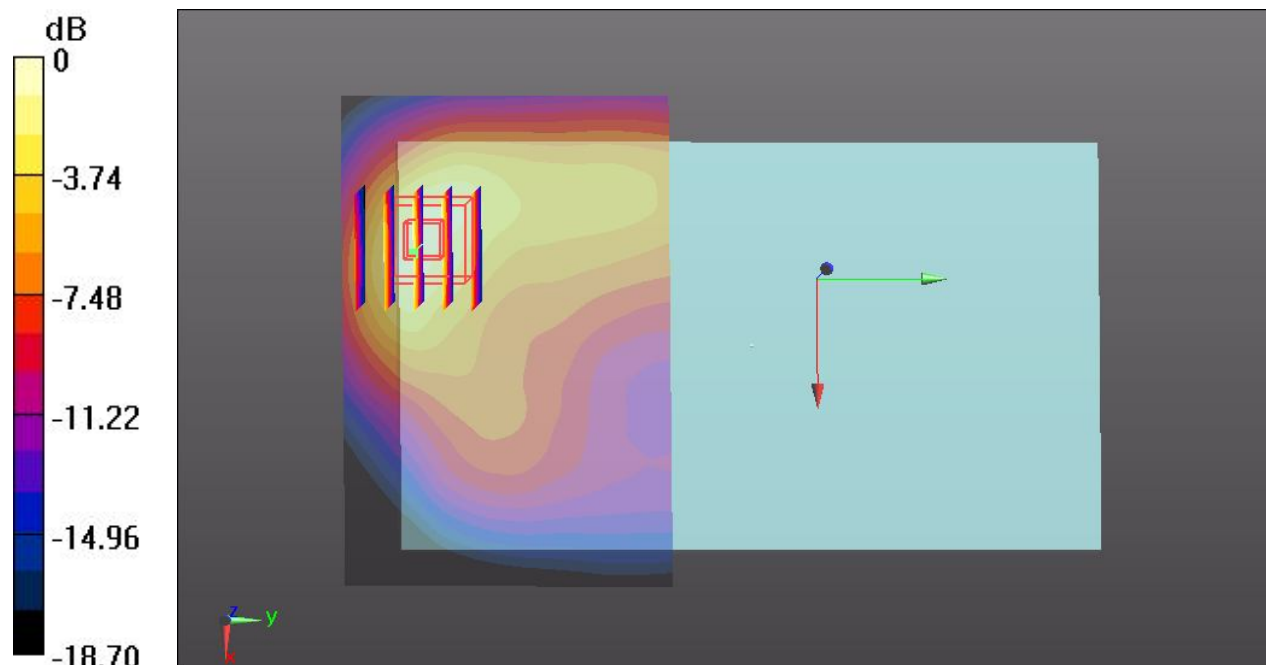

0 dB = 1.91 W/kg

#16 WCDMA Band II_RMC 12.2K_Edge 3_0.8cm_Ch9400_Sensor Off_Battery #1

Communication System: UID 0, UMTS (0); Frequency: 1880 MHz; Duty Cycle: 1:1
Medium: MSL_1900_131212 Medium parameters used: $f = 1880$ MHz; $\sigma = 1.557$ S/m; $\epsilon_r = 54.666$;
 $\rho = 1000$ kg/m³
Ambient Temperature : 23.5 °C; Liquid Temperature : 22.7 °C

DASY5 Configuration:

- Probe: EX3DV4 - SN3578; ConvF(6.78, 6.78, 6.78); Calibrated: 2013.06.20;
- Sensor-Surface: 2mm (Mechanical Surface Detection)
- Electronics: DAE4 Sn905; Calibrated: 2013.06.11
- Phantom: SAM3; Type: QDOVA002AA; Serial: TP:1149
- Measurement SW: DASY52, Version 52.8 (7); SEMCAD X Version 14.6.10 (7164)

Ch9400/Area Scan (41x101x1): Interpolated grid: dx=15mm, dy=15mm

Maximum value of SAR (interpolated) = 1.51 W/kg

Ch9400/Zoom Scan (5x5x7)/Cube 0: Measurement grid: dx=8mm, dy=8mm, dz=5mm

Reference Value = 5.088 V/m; Power Drift = 0.09 dB

Peak SAR (extrapolated) = 2.09 W/kg

SAR(1 g) = 1.130 W/kg; SAR(10 g) = 0.570 W/kg

Maximum value of SAR (measured) = 1.65 W/kg

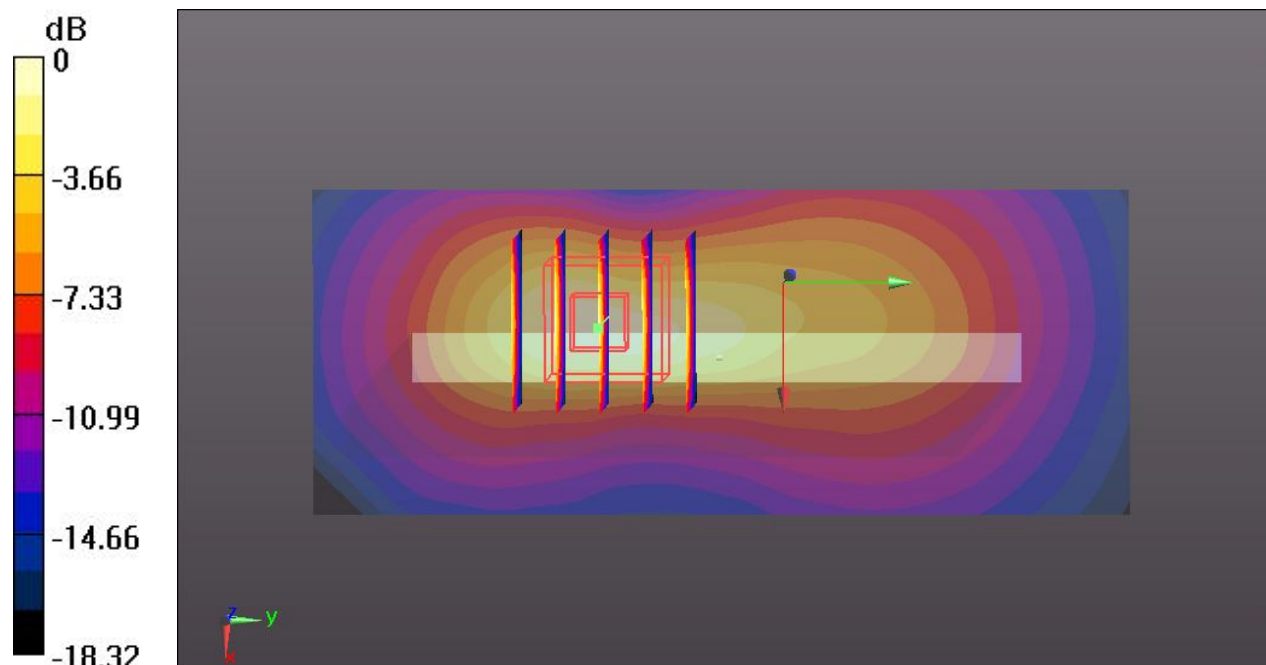

0 dB = 1.65 W/kg

#17 WCDMA Band II_RMC 12.2K_Bottom Face_0cm_Ch9262_Sensor On_Battery #1

Communication System: UID 0, UMTS (0); Frequency: 1852.4 MHz; Duty Cycle: 1:1
Medium: MSL_1900_131212 Medium parameters used: $f = 1852.4$ MHz; $\sigma = 1.518$ S/m; $\epsilon_r = 54.738$; $\rho = 1000$ kg/m³
Ambient Temperature : 23.5 °C; Liquid Temperature : 22.7 °C

DASY5 Configuration:

- Probe: EX3DV4 - SN3578; ConvF(6.78, 6.78, 6.78); Calibrated: 2013.06.20;
- Sensor-Surface: 2mm (Mechanical Surface Detection)
- Electronics: DAE4 Sn905; Calibrated: 2013.06.11
- Phantom: SAM3; Type: QDOVA002AA; Serial: TP:1149
- Measurement SW: DASY52, Version 52.8 (7); SEMCAD X Version 14.6.10 (7164)

Ch9262/Area Scan (91x61x1): Interpolated grid: dx=15mm, dy=15mm

Maximum value of SAR (interpolated) = 1.20 W/kg

Ch9262/Zoom Scan (5x5x7)/Cube 0: Measurement grid: dx=8mm, dy=8mm, dz=5mm

Reference Value = 1.049 V/m; Power Drift = -0.07 dB

Peak SAR (extrapolated) = 2.73 W/kg

SAR(1 g) = 1.090 W/kg; SAR(10 g) = 0.462 W/kg

Maximum value of SAR (measured) = 1.87 W/kg

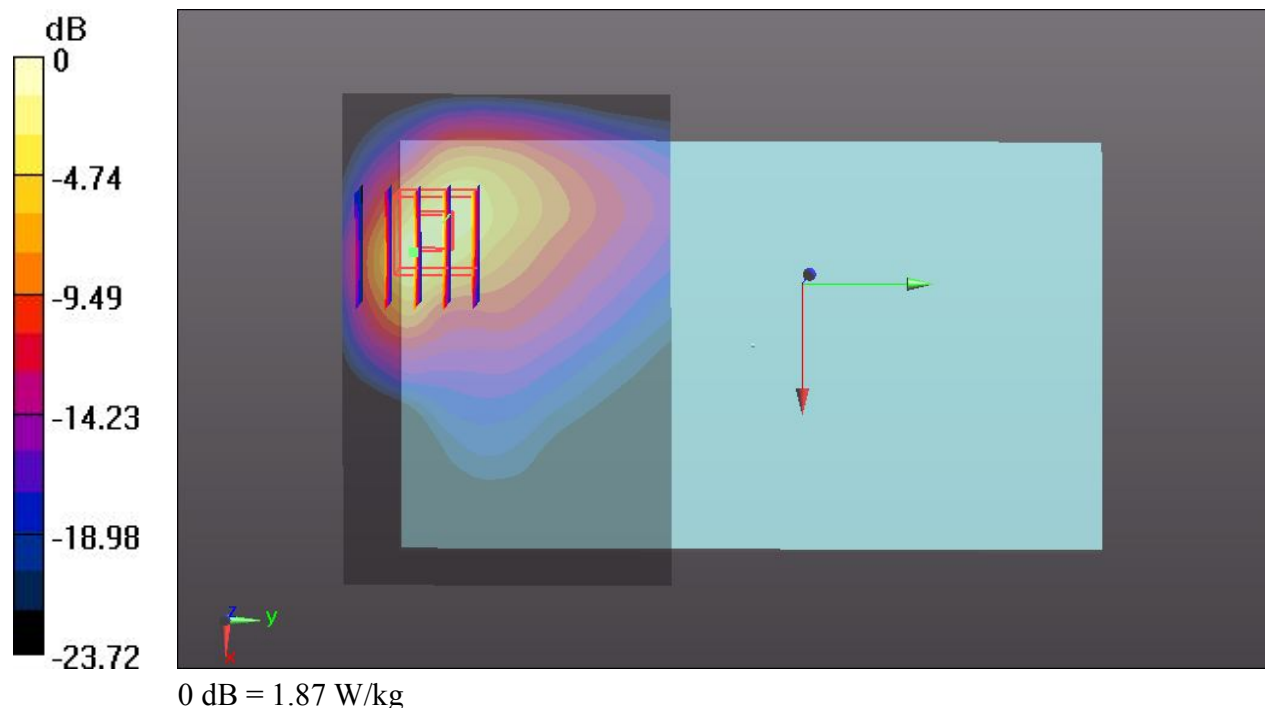

#18 WCDMA Band II_RMC 12.2K_Bottom Face_0cm_Ch9538_Sensor On_Battery #1

Communication System: UID 0, UMTS (0); Frequency: 1907.6 MHz; Duty Cycle: 1:1
Medium: MSL_1900_131212 Medium parameters used: $f = 1907.6$ MHz; $\sigma = 1.577$ S/m; $\epsilon_r = 54.615$;
 $\rho = 1000$ kg/m³
Ambient Temperature : 23.5 °C; Liquid Temperature : 22.7 °C

DASY5 Configuration:

- Probe: EX3DV4 - SN3578; ConvF(6.78, 6.78, 6.78); Calibrated: 2013.06.20;
- Sensor-Surface: 2mm (Mechanical Surface Detection)
- Electronics: DAE4 Sn905; Calibrated: 2013.06.11
- Phantom: SAM3; Type: QDOVA002AA; Serial: TP:1149
- Measurement SW: DASY52, Version 52.8 (7); SEMCAD X Version 14.6.10 (7164)

Ch9538/Area Scan (91x61x1): Interpolated grid: dx=15mm, dy=15mm

Maximum value of SAR (interpolated) = 1.25 W/kg

Ch9538/Zoom Scan (5x5x7)/Cube 0: Measurement grid: dx=8mm, dy=8mm, dz=5mm

Reference Value = 0.910 V/m; Power Drift = 0.03 dB

Peak SAR (extrapolated) = 2.89 W/kg

SAR(1 g) = 1.15 W/kg; SAR(10 g) = 0.472 W/kg

Maximum value of SAR (measured) = 2.00 W/kg

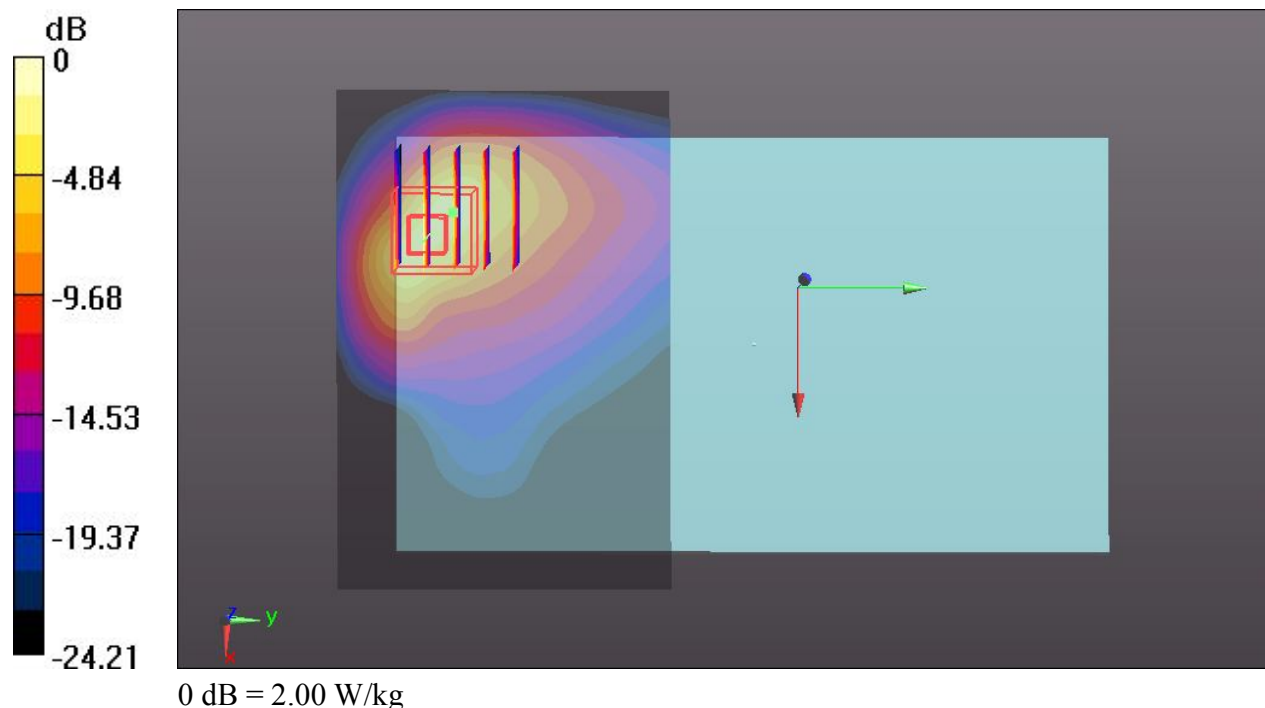

#19 WCDMA Band II_RMC 12.2K_Bottom Face_1cm_Ch9262_Sensor Off_Battery #1

Communication System: UID 0, UMTS (0); Frequency: 1852.4 MHz; Duty Cycle: 1:1
Medium: MSL_1900_131212 Medium parameters used: $f = 1852.4$ MHz; $\sigma = 1.518$ S/m; $\epsilon_r = 54.738$; $\rho = 1000$ kg/m³
Ambient Temperature : 23.5 °C; Liquid Temperature : 22.7 °C

DASY5 Configuration:

- Probe: EX3DV4 - SN3578; ConvF(6.78, 6.78, 6.78); Calibrated: 2013.06.20;
- Sensor-Surface: 2mm (Mechanical Surface Detection)
- Electronics: DAE4 Sn905; Calibrated: 2013.06.11
- Phantom: SAM3; Type: QDOVA002AA; Serial: TP:1149
- Measurement SW: DASY52, Version 52.8 (7); SEMCAD X Version 14.6.10 (7164)

Ch9262/Area Scan (91x61x1): Interpolated grid: dx=15mm, dy=15mm

Maximum value of SAR (interpolated) = 1.41 W/kg

Ch9262/Zoom Scan (5x5x7)/Cube 0: Measurement grid: dx=8mm, dy=8mm, dz=5mm

Reference Value = 4.354 V/m; Power Drift = 0.01 dB

Peak SAR (extrapolated) = 1.94 W/kg

SAR(1 g) = 1.05 W/kg; SAR(10 g) = 0.560 W/kg

Maximum value of SAR (measured) = 1.46 W/kg

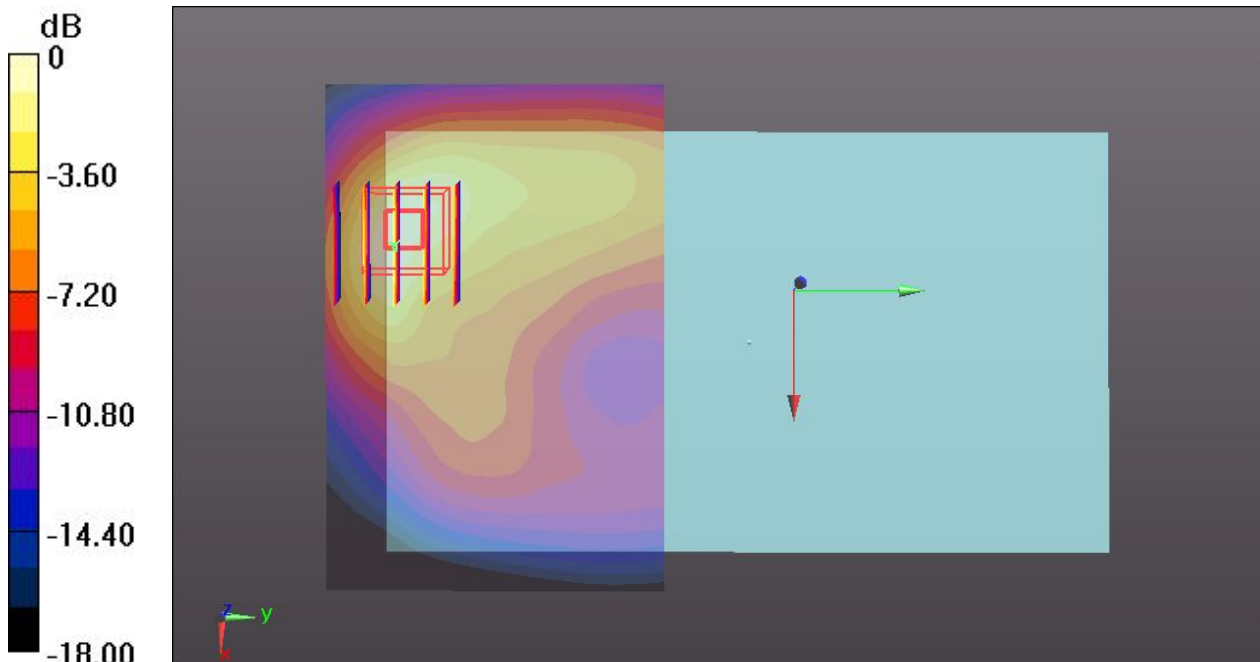

0 dB = 1.46 W/kg

#20 WCDMA Band II_RMC 12.2K_Bottom Face_1cm_Ch9538_Sensor Off_Battery #1

Communication System: UID 0, UMTS (0); Frequency: 1907.6 MHz; Duty Cycle: 1:1
Medium: MSL_1900_131212 Medium parameters used: $f = 1907.6$ MHz; $\sigma = 1.577$ S/m; $\epsilon_r = 54.615$;
 $\rho = 1000$ kg/m³
Ambient Temperature : 23.5 °C; Liquid Temperature : 22.7 °C

DASY5 Configuration:

- Probe: EX3DV4 - SN3578; ConvF(6.78, 6.78, 6.78); Calibrated: 2013.06.20;
- Sensor-Surface: 2mm (Mechanical Surface Detection)
- Electronics: DAE4 Sn905; Calibrated: 2013.06.11
- Phantom: SAM3; Type: QDOVA002AA; Serial: TP:1149
- Measurement SW: DASY52, Version 52.8 (7); SEMCAD X Version 14.6.10 (7164)

Ch9538/Area Scan (91x61x1): Interpolated grid: dx=15mm, dy=15mm

Maximum value of SAR (interpolated) = 1.67 W/kg

Ch9538/Zoom Scan (5x5x7)/Cube 0: Measurement grid: dx=8mm, dy=8mm, dz=5mm

Reference Value = 3.644 V/m; Power Drift = -0.02 dB

Peak SAR (extrapolated) = 2.29 W/kg

SAR(1 g) = 1.23 W/kg; SAR(10 g) = 0.643 W/kg

Maximum value of SAR (measured) = 1.71 W/kg

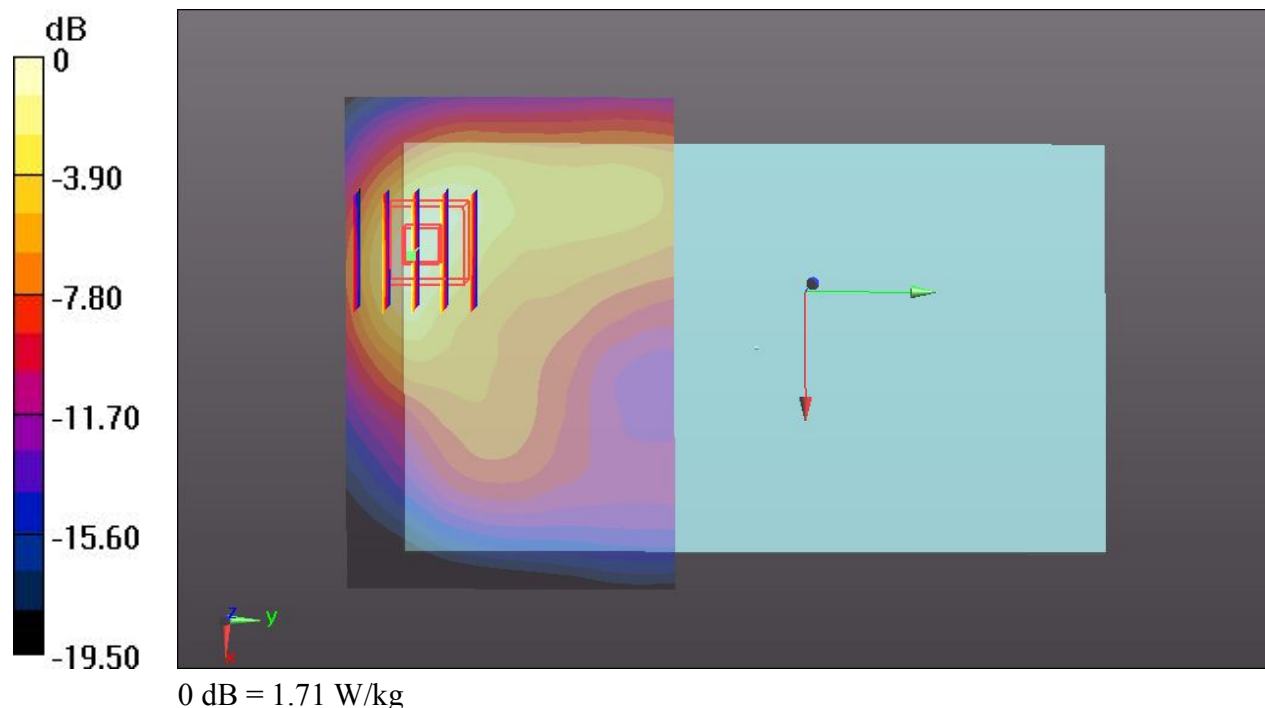

#21 WCDMA Band II_RMC 12.2K_Edge 3_0.8cm_Ch9262_Sensor Off_Battery #1

Communication System: UID 0, UMTS (0); Frequency: 1852.4 MHz; Duty Cycle: 1:1
Medium: MSL_1900_131212 Medium parameters used: $f = 1852.4$ MHz; $\sigma = 1.518$ S/m; $\epsilon_r = 54.738$; $\rho = 1000$ kg/m³
Ambient Temperature : 23.5 °C; Liquid Temperature : 22.7 °C

DASY5 Configuration:

- Probe: EX3DV4 - SN3578; ConvF(6.78, 6.78, 6.78); Calibrated: 2013.06.20;
- Sensor-Surface: 2mm (Mechanical Surface Detection)
- Electronics: DAE4 Sn905; Calibrated: 2013.06.11
- Phantom: SAM3; Type: QDOVA002AA; Serial: TP:1149
- Measurement SW: DASY52, Version 52.8 (7); SEMCAD X Version 14.6.10 (7164)

Ch9262/Area Scan (41x101x1): Interpolated grid: dx=15mm, dy=15mm

Maximum value of SAR (interpolated) = 1.23 W/kg

Ch9262/Zoom Scan (5x5x7)/Cube 0: Measurement grid: dx=8mm, dy=8mm, dz=5mm

Reference Value = 4.794 V/m; Power Drift = 0.01 dB

Peak SAR (extrapolated) = 1.68 W/kg

SAR(1 g) = 0.901 W/kg; SAR(10 g) = 0.452 W/kg

Maximum value of SAR (measured) = 1.27 W/kg

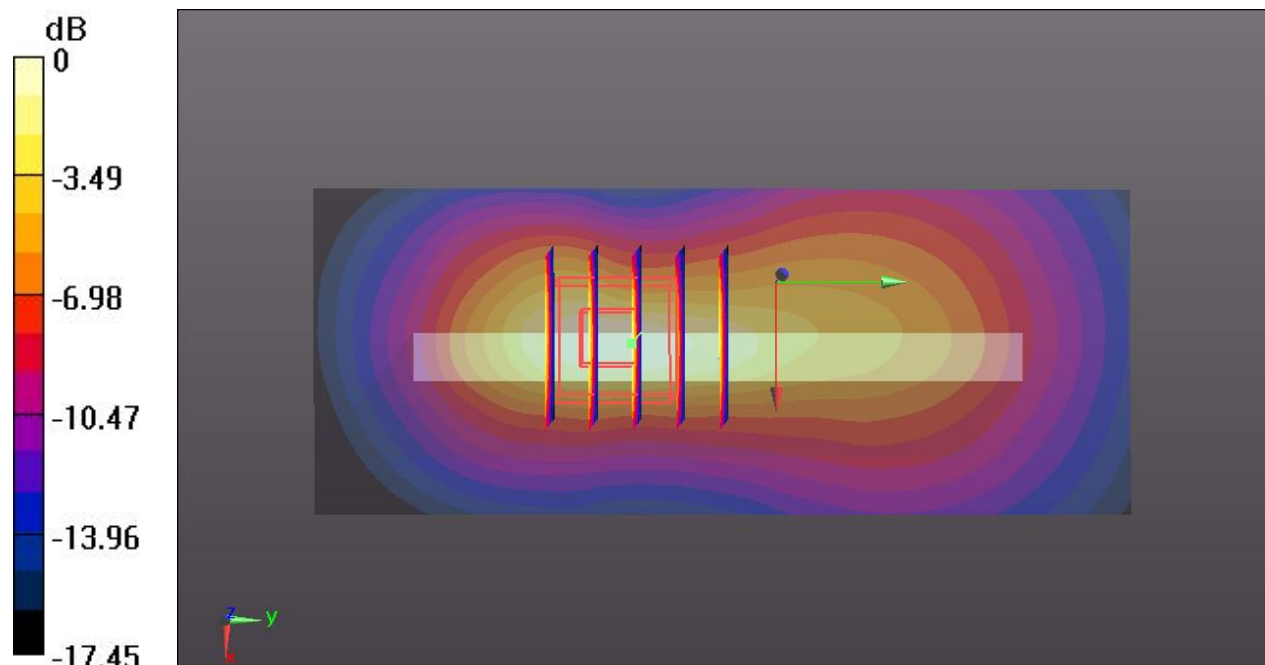

0 dB = 1.27 W/kg

#22 WCDMA Band II_RMC 12.2K_Edge 3_0.8cm_Ch9538_Sensor Off_Battery #1

Communication System: UID 0, UMTS (0); Frequency: 1907.6 MHz; Duty Cycle: 1:1
Medium: MSL_1900_131212 Medium parameters used: $f = 1907.6$ MHz; $\sigma = 1.577$ S/m; $\epsilon_r = 54.615$;
 $\rho = 1000$ kg/m³
Ambient Temperature : 23.5 °C; Liquid Temperature : 22.7 °C

DASY5 Configuration:

- Probe: EX3DV4 - SN3578; ConvF(6.78, 6.78, 6.78); Calibrated: 2013.06.20;
- Sensor-Surface: 2mm (Mechanical Surface Detection)
- Electronics: DAE4 Sn905; Calibrated: 2013.06.11
- Phantom: SAM3; Type: QDOVA002AA; Serial: TP:1149
- Measurement SW: DASY52, Version 52.8 (7); SEMCAD X Version 14.6.10 (7164)

Ch9538/Area Scan (41x101x1): Interpolated grid: dx=15mm, dy=15mm

Maximum value of SAR (interpolated) = 1.57 W/kg

Ch9538/Zoom Scan (5x5x7)/Cube 0: Measurement grid: dx=8mm, dy=8mm, dz=5mm

Reference Value = 5.978 V/m; Power Drift = -0.05 dB

Peak SAR (extrapolated) = 2.07 W/kg

SAR(1 g) = 1.11 W/kg; SAR(10 g) = 0.559 W/kg

Maximum value of SAR (measured) = 1.60 W/kg

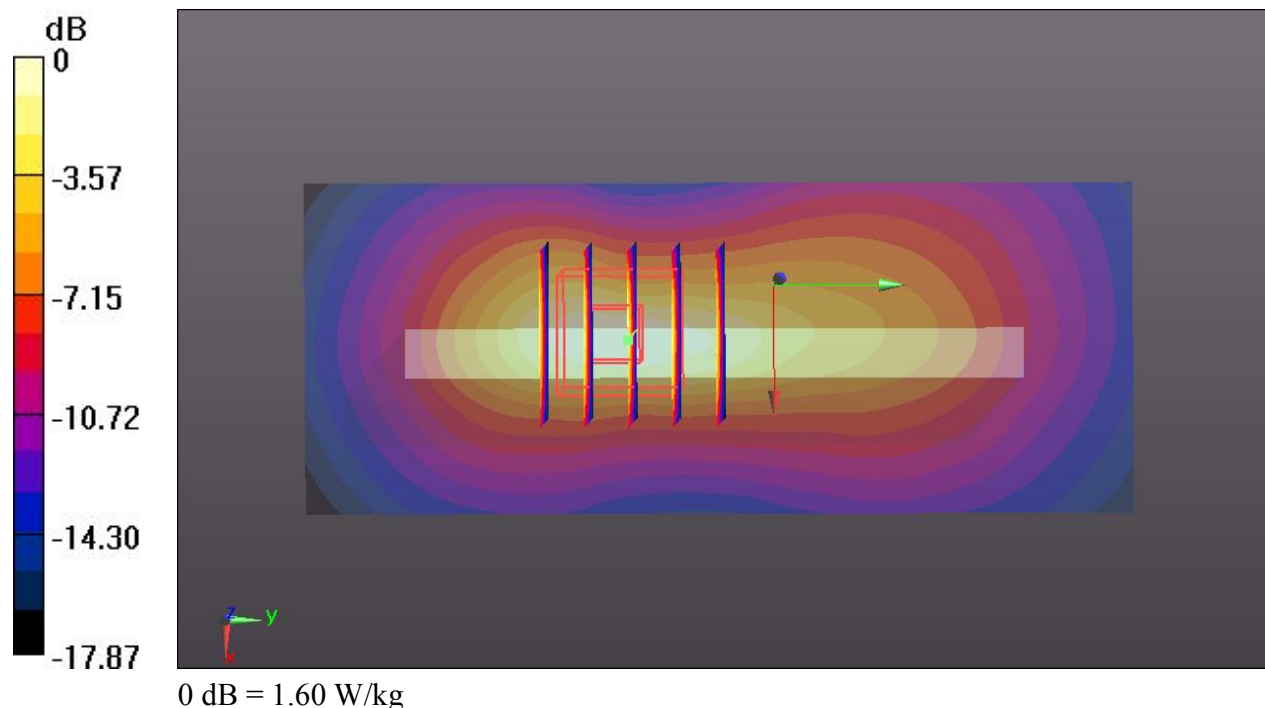

#23 WCDMA Band II_RMC 12.2K_Curved surface of Edge3_0cm_Ch9400_Sensor On_Battery #1

Communication System: UID 0, UMTS (0); Frequency: 1880 MHz;Duty Cycle: 1:1
Medium: MSL_1900_131212 Medium parameters used: $f = 1880$ MHz; $\sigma = 1.557$ S/m; $\epsilon_r = 54.666$;
 $\rho = 1000$ kg/m³
Ambient Temperature : 23.5 °C; Liquid Temperature : 22.7 °C

DASY5 Configuration:

- Probe: EX3DV4 - SN3578; ConvF(6.78, 6.78, 6.78); Calibrated: 2013.06.20;
- Sensor-Surface: 2mm (Mechanical Surface Detection)
- Electronics: DAE4 Sn905; Calibrated: 2013.06.11
- Phantom: SAM3; Type: QDOVA002AA; Serial: TP:1149
- Measurement SW: DASY52, Version 52.8 (7); SEMCAD X Version 14.6.10 (7164)

Ch9400/Area Scan (91x61x1): Interpolated grid: dx=15mm, dy=15mm
Maximum value of SAR (interpolated) = 2.11 W/kg

Ch9400/Zoom Scan (5x5x7)/Cube 0: Measurement grid: dx=8mm, dy=8mm, dz=5mm
Reference Value = 0.901 V/m; Power Drift = -0.05 dB
Peak SAR (extrapolated) = 3.39 W/kg
SAR(1 g) = 1.26 W/kg; SAR(10 g) = 0.472 W/kg
Maximum value of SAR (measured) = 2.42 W/kg

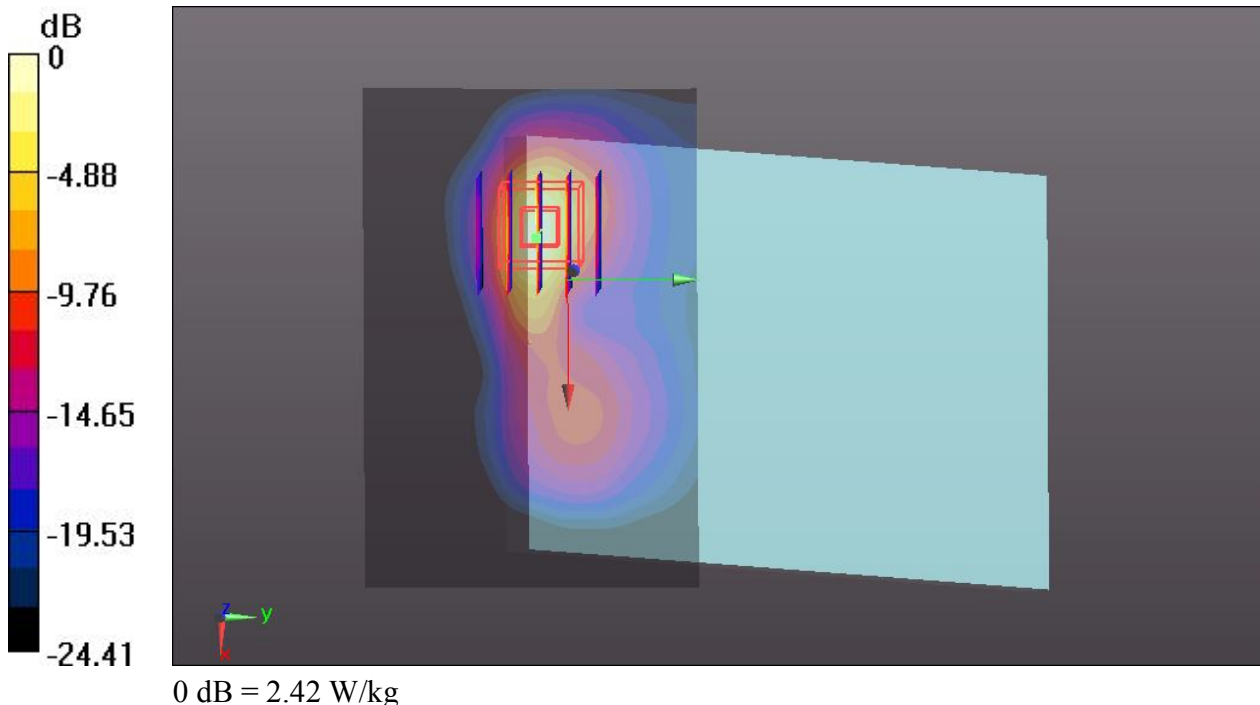

#24 WCDMA Band II_RMC 12.2K_Curved surface of Edge3_0cm_Ch9262_Sensor On_Battery #1

Communication System: UID 0, UMTS (0); Frequency: 1852.4 MHz; Duty Cycle: 1:1
Medium: MSL_1900_131212 Medium parameters used: $f = 1852.4$ MHz; $\sigma = 1.518$ S/m; $\epsilon_r = 54.738$; $\rho = 1000$ kg/m³
Ambient Temperature : 23.5 °C; Liquid Temperature : 22.7 °C

DASY5 Configuration:

- Probe: EX3DV4 - SN3578; ConvF(6.78, 6.78, 6.78); Calibrated: 2013.06.20;
- Sensor-Surface: 2mm (Mechanical Surface Detection)
- Electronics: DAE4 Sn905; Calibrated: 2013.06.11
- Phantom: SAM3; Type: QDOVA002AA; Serial: TP:1149
- Measurement SW: DASY52, Version 52.8 (7); SEMCAD X Version 14.6.10 (7164)

Ch9262/Area Scan (91x61x1): Interpolated grid: dx=15mm, dy=15mm

Maximum value of SAR (interpolated) = 1.78 W/kg

Ch9262/Zoom Scan (5x5x7)/Cube 0: Measurement grid: dx=8mm, dy=8mm, dz=5mm

Reference Value = 0.687 V/m; Power Drift = -0.06 dB

Peak SAR (extrapolated) = 2.86 W/kg

SAR(1 g) = 1.05 W/kg; SAR(10 g) = 0.396 W/kg

Maximum value of SAR (measured) = 2.05 W/kg

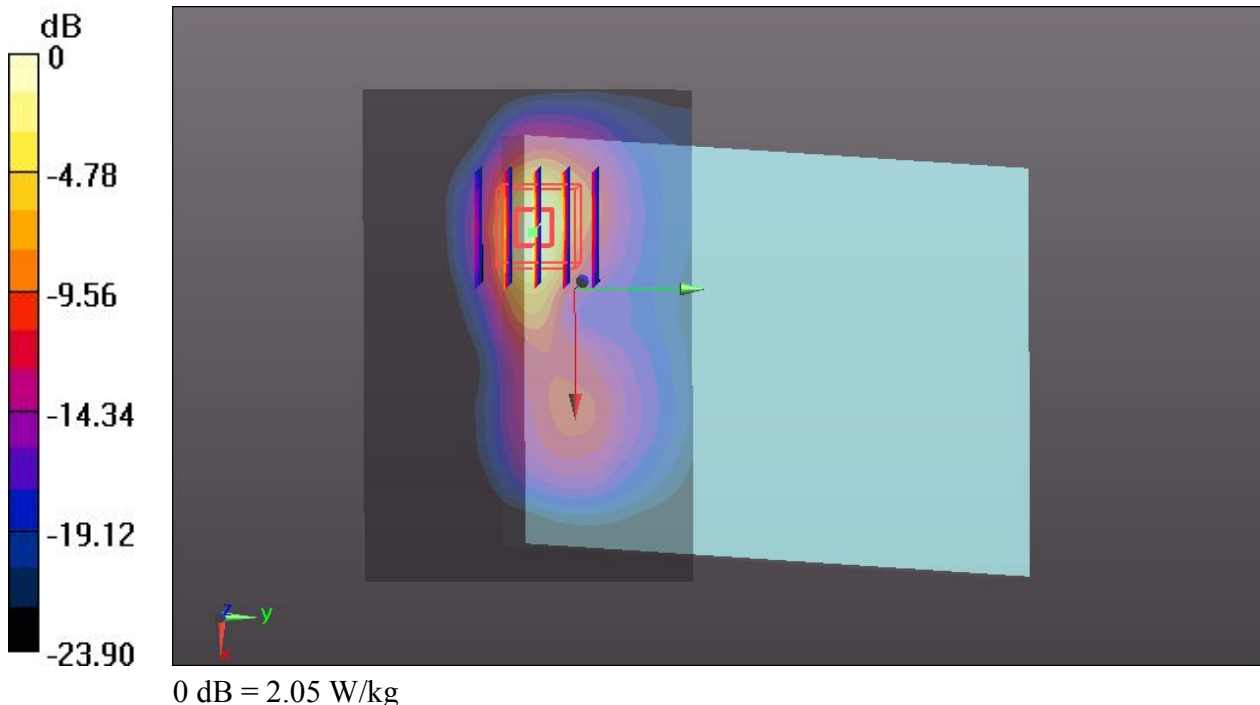

#25 WCDMA Band II_RMC 12.2K_Curved surface of Edge3_0cm_Ch9538_Sensor On_Battery #1

Communication System: UID 0, UMTS (0); Frequency: 1907.6 MHz; Duty Cycle: 1:1
Medium: MSL_1900_131212 Medium parameters used: $f = 1907.6$ MHz; $\sigma = 1.577$ S/m; $\epsilon_r = 54.615$;
 $\rho = 1000$ kg/m³
Ambient Temperature : 23.5 °C; Liquid Temperature : 22.7 °C

DASY5 Configuration:

- Probe: EX3DV4 - SN3578; ConvF(6.78, 6.78, 6.78); Calibrated: 2013.06.20;
- Sensor-Surface: 2mm (Mechanical Surface Detection)
- Electronics: DAE4 Sn905; Calibrated: 2013.06.11
- Phantom: SAM3; Type: QDOVA002AA; Serial: TP:1149
- Measurement SW: DASY52, Version 52.8 (7); SEMCAD X Version 14.6.10 (7164)

Ch9538/Area Scan (91x61x1): Interpolated grid: dx=15mm, dy=15mm

Maximum value of SAR (interpolated) = 1.95 W/kg

Ch9538/Zoom Scan (5x5x7)/Cube 0: Measurement grid: dx=8mm, dy=8mm, dz=5mm

Reference Value = 0.551 V/m; Power Drift = -0.07 dB

Peak SAR (extrapolated) = 3.07 W/kg

SAR(1 g) = 1.15 W/kg; SAR(10 g) = 0.433 W/kg

Maximum value of SAR (measured) = 2.21 W/kg

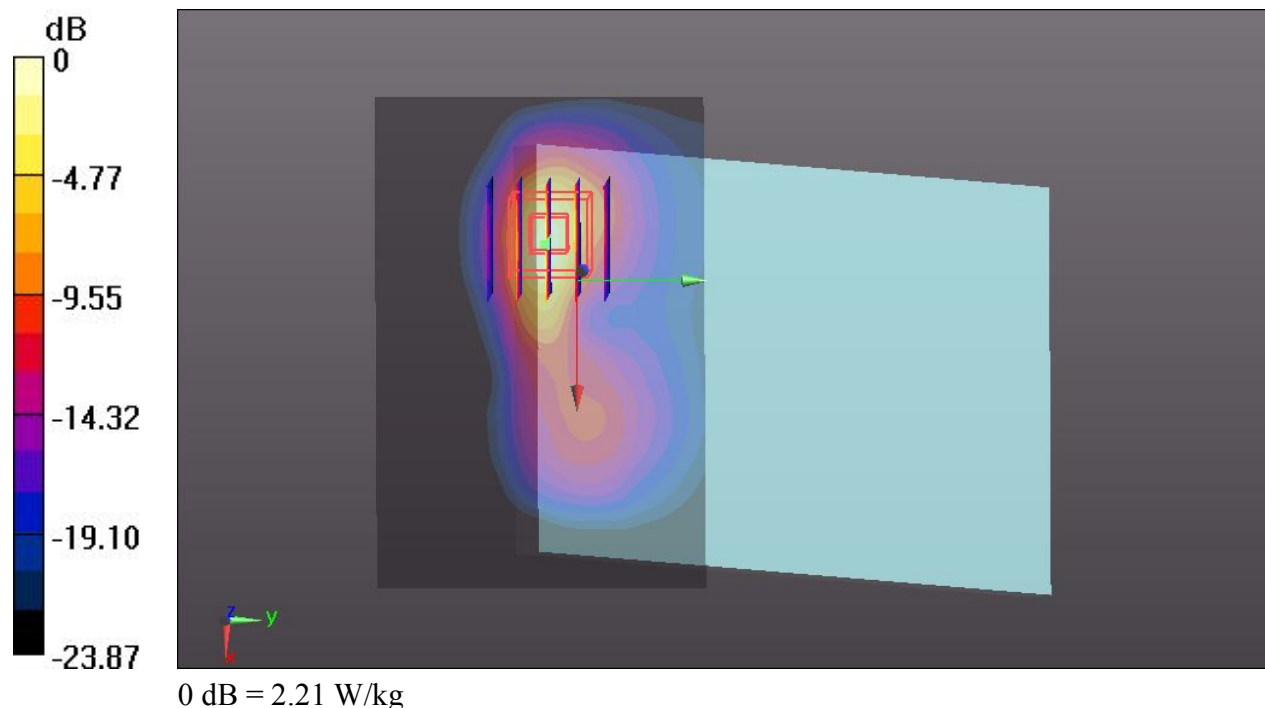

#26 WCDMA Band II_RMC 12.2K_Curved surface of Edge3_1cm_Ch9400_Sensor Off_Battery #1

Communication System: UID 0, UMTS (0); Frequency: 1880 MHz;Duty Cycle: 1:1
Medium: MSL_1900_131212 Medium parameters used: $f = 1880$ MHz; $\sigma = 1.557$ S/m; $\epsilon_r = 54.666$;
 $\rho = 1000$ kg/m³
Ambient Temperature : 23.5 °C; Liquid Temperature : 22.7 °C

DASY5 Configuration:

- Probe: EX3DV4 - SN3578; ConvF(6.78, 6.78, 6.78); Calibrated: 2013.06.20;
- Sensor-Surface: 2mm (Mechanical Surface Detection)
- Electronics: DAE4 Sn905; Calibrated: 2013.06.11
- Phantom: SAM3; Type: QDOVA002AA; Serial: TP:1149
- Measurement SW: DASY52, Version 52.8 (7); SEMCAD X Version 14.6.10 (7164)

Ch9400/Area Scan (91x61x1): Interpolated grid: dx=15mm, dy=15mm

Maximum value of SAR (interpolated) = 1.95 W/kg

Ch9400/Zoom Scan (5x5x7)/Cube 0: Measurement grid: dx=8mm, dy=8mm, dz=5mm

Reference Value = 3.351 V/m; Power Drift = -0.09 dB

Peak SAR (extrapolated) = 2.59 W/kg

SAR(1 g) = 1.36 W/kg; SAR(10 g) = 0.683 W/kg

Maximum value of SAR (measured) = 2.00 W/kg

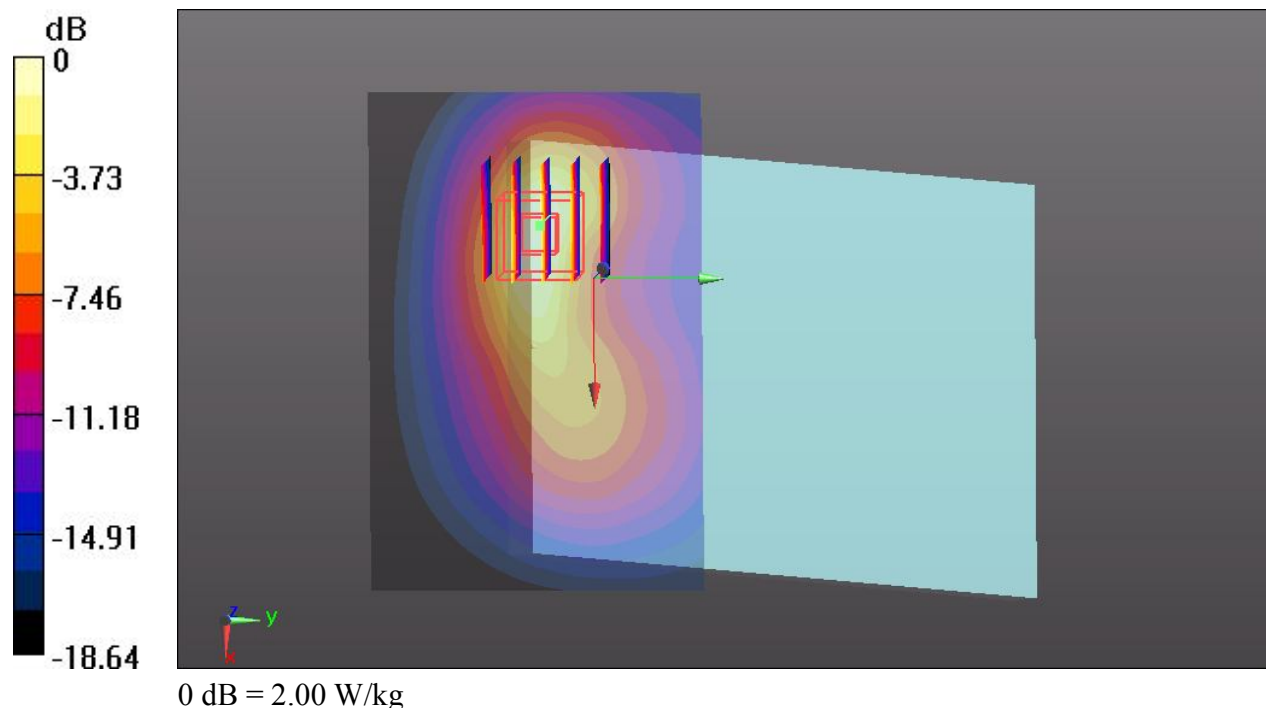

#27 WCDMA Band II_RMC 12.2K_Curved surface of Edge3_1cm_Ch9262_Sensor Off_Battery #1

Communication System: UID 0, UMTS (0); Frequency: 1852.4 MHz; Duty Cycle: 1:1
Medium: MSL_1900_131212 Medium parameters used: $f = 1852.4$ MHz; $\sigma = 1.518$ S/m; $\epsilon_r = 54.738$; $\rho = 1000$ kg/m³
Ambient Temperature : 23.5 °C; Liquid Temperature : 22.7 °C

DASY5 Configuration:

- Probe: EX3DV4 - SN3578; ConvF(6.78, 6.78, 6.78); Calibrated: 2013.06.20;
- Sensor-Surface: 2mm (Mechanical Surface Detection)
- Electronics: DAE4 Sn905; Calibrated: 2013.06.11
- Phantom: SAM3; Type: QDOVA002AA; Serial: TP:1149
- Measurement SW: DASY52, Version 52.8 (7); SEMCAD X Version 14.6.10 (7164)

Ch9262/Area Scan (91x61x1): Interpolated grid: dx=15mm, dy=15mm

Maximum value of SAR (interpolated) = 1.49 W/kg

Ch9262/Zoom Scan (5x5x7)/Cube 0: Measurement grid: dx=8mm, dy=8mm, dz=5mm

Reference Value = 2.950 V/m; Power Drift = -0.06 dB

Peak SAR (extrapolated) = 1.97 W/kg

SAR(1 g) = 1.05 W/kg; SAR(10 g) = 0.527 W/kg

Maximum value of SAR (measured) = 1.53 W/kg

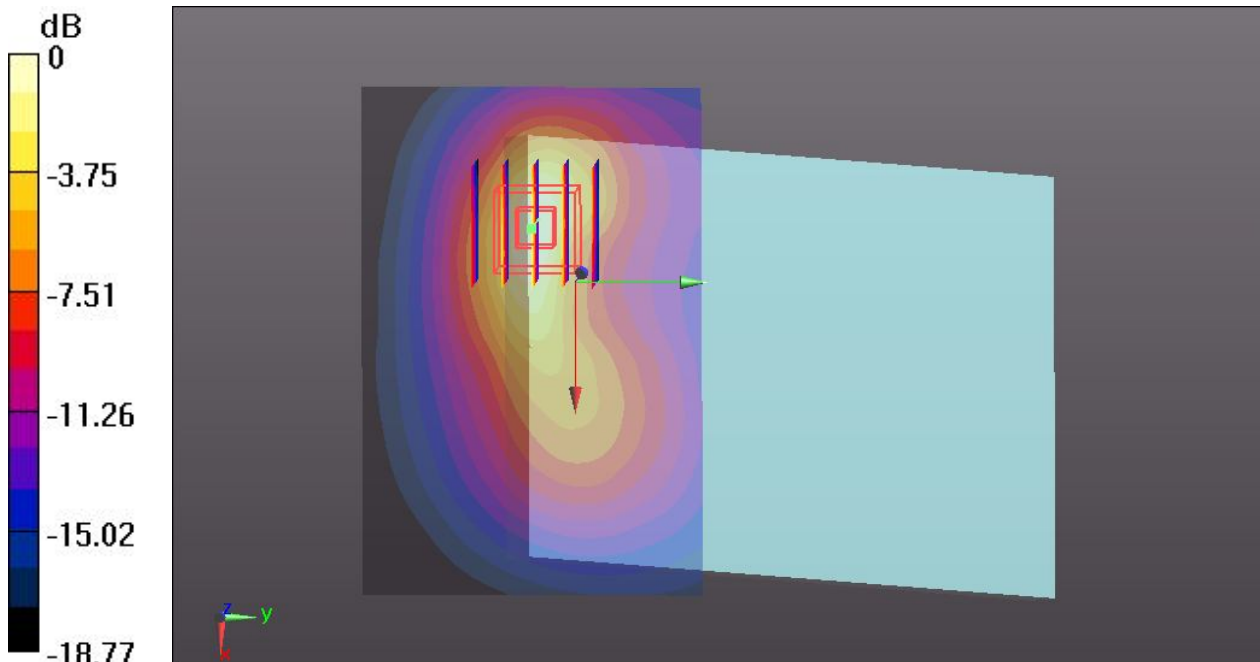

0 dB = 1.53 W/kg

#28 WCDMA Band II_RMC 12.2K_Curved surface of Edge3_1cm_Ch9538_Sensor Off_Battery #1

Communication System: UID 0, UMTS (0); Frequency: 1907.6 MHz; Duty Cycle: 1:1
Medium: MSL_1900_131212 Medium parameters used: $f = 1907.6$ MHz; $\sigma = 1.577$ S/m; $\epsilon_r = 54.615$;
 $\rho = 1000$ kg/m³
Ambient Temperature : 23.5 °C; Liquid Temperature : 22.7 °C

DASY5 Configuration:

- Probe: EX3DV4 - SN3578; ConvF(6.78, 6.78, 6.78); Calibrated: 2013.06.20;
- Sensor-Surface: 2mm (Mechanical Surface Detection)
- Electronics: DAE4 Sn905; Calibrated: 2013.06.11
- Phantom: SAM3; Type: QDOVA002AA; Serial: TP:1149
- Measurement SW: DASY52, Version 52.8 (7); SEMCAD X Version 14.6.10 (7164)

Ch9538/Area Scan (91x61x1): Interpolated grid: dx=15mm, dy=15mm

Maximum value of SAR (interpolated) = 1.79 W/kg

Ch9538/Zoom Scan (5x5x7)/Cube 0: Measurement grid: dx=8mm, dy=8mm, dz=5mm

Reference Value = 3.200 V/m; Power Drift = -0.06 dB

Peak SAR (extrapolated) = 2.38 W/kg

SAR(1 g) = 1.25 W/kg; SAR(10 g) = 0.628 W/kg

Maximum value of SAR (measured) = 1.85 W/kg

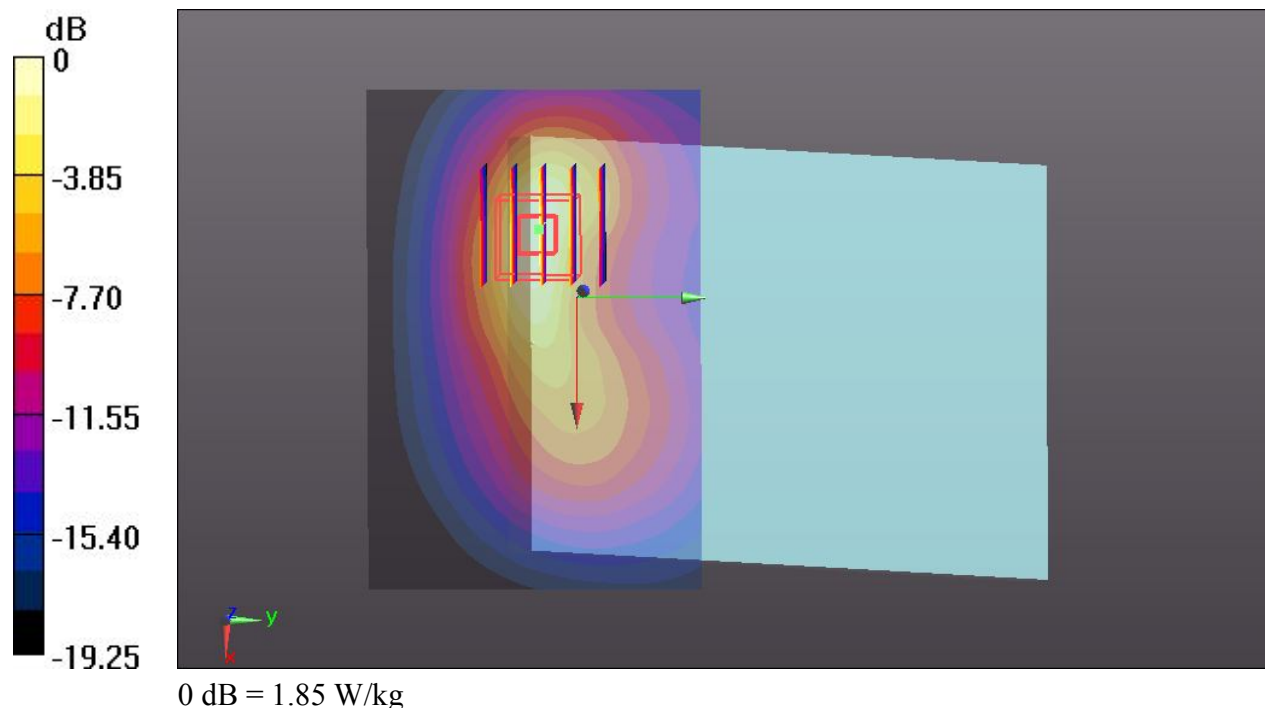

#29 WCDMA Band II_RMC 12.2K_Bottom Face_1cm_Ch9400_Sensor Off_Battery #2

Communication System: UID 0, UMTS (0); Frequency: 1880 MHz;Duty Cycle: 1:1
Medium: MSL_1900_131212 Medium parameters used: $f = 1880$ MHz; $\sigma = 1.557$ S/m; $\epsilon_r = 54.666$;
 $\rho = 1000$ kg/m³
Ambient Temperature : 23.5 °C; Liquid Temperature : 22.7 °C

DASY5 Configuration:

- Probe: EX3DV4 - SN3578; ConvF(6.78, 6.78, 6.78); Calibrated: 2013.06.20;
- Sensor-Surface: 2mm (Mechanical Surface Detection)
- Electronics: DAE4 Sn905; Calibrated: 2013.06.11
- Phantom: SAM3; Type: QDOVA002AA; Serial: TP:1149
- Measurement SW: DASY52, Version 52.8 (7); SEMCAD X Version 14.6.10 (7164)

Ch9400/Area Scan (91x61x1): Interpolated grid: dx=15mm, dy=15mm

Maximum value of SAR (interpolated) = 1.72 W/kg

Ch9400/Zoom Scan (5x5x7)/Cube 0: Measurement grid: dx=8mm, dy=8mm, dz=5mm

Reference Value = 4.227 V/m; Power Drift = 0.07 dB

Peak SAR (extrapolated) = 2.25 W/kg

SAR(1 g) = 1.2 W/kg; SAR(10 g) = 0.629 W/kg

Maximum value of SAR (measured) = 1.70 W/kg

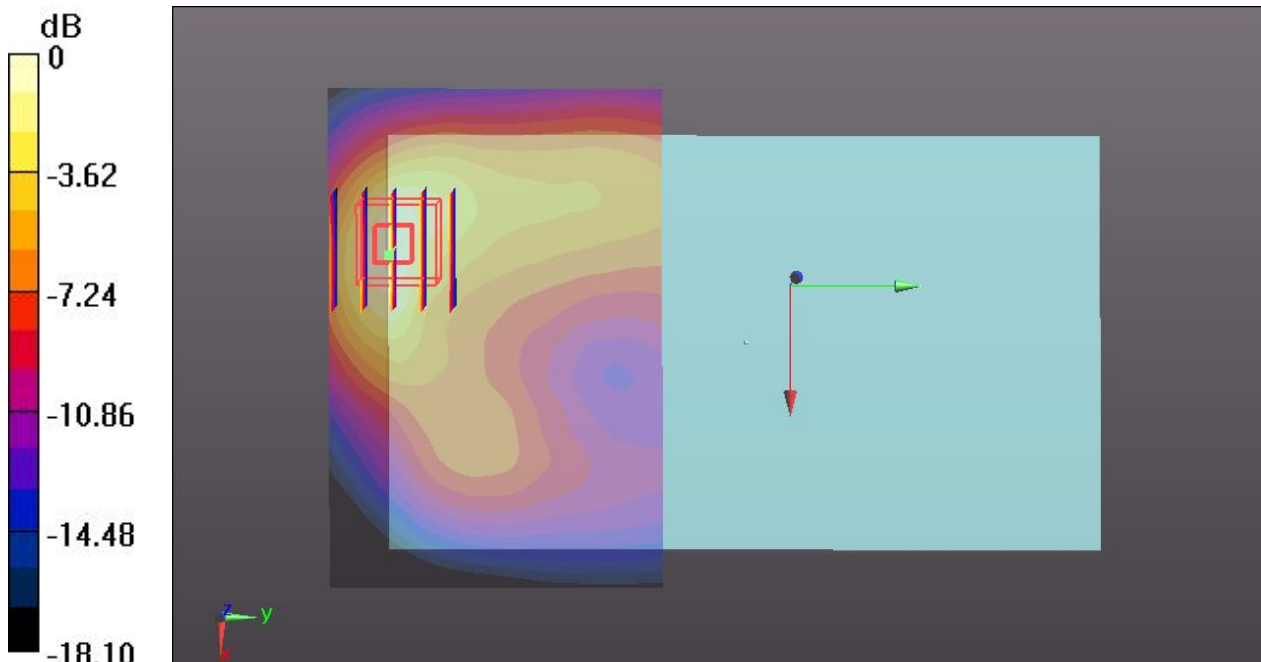

0 dB = 1.70 W/kg

#30 WCDMA Band II_RMC 12.2K_Bottom Face_1cm_Ch9262_Sensor Off_Battery #2

Communication System: UID 0, UMTS (0); Frequency: 1852.4 MHz;Duty Cycle: 1:1
Medium: MSL_1900_131212 Medium parameters used: $f = 1852.4$ MHz; $\sigma = 1.518$ mho/m; $\epsilon_r = 54.738$; $\rho = 1000$ kg/m³
Ambient Temperature : 23.5 °C; Liquid Temperature : 22.7 °C

DASY5 Configuration:

- Probe: EX3DV4 - SN3578; ConvF(6.78, 6.78, 6.78); Calibrated: 2013.06.20;
- Sensor-Surface: 2mm (Mechanical Surface Detection)
- Electronics: DAE4 Sn905; Calibrated: 2013.06.11
- Phantom: SAM3; Type: QDOVA002AA; Serial: TP:1149
- Measurement SW: DASY52, Version 52.8 (7); SEMCAD X Version 14.6.10 (7164)

Ch9262/Area Scan (91x61x1): Interpolated grid: dx=15mm, dy=15mm

Maximum value of SAR (interpolated) = 1.26 W/kg

Ch9262/Zoom Scan (5x5x7)/Cube 0: Measurement grid: dx=8mm, dy=8mm, dz=5mm

Reference Value = 3.735 V/m; Power Drift = 0.09 dB

Peak SAR (extrapolated) = 1.793 W/kg

SAR(1 g) = 1.01 W/kg; SAR(10 g) = 0.542 W/kg

Maximum value of SAR (measured) = 1.23 W/kg

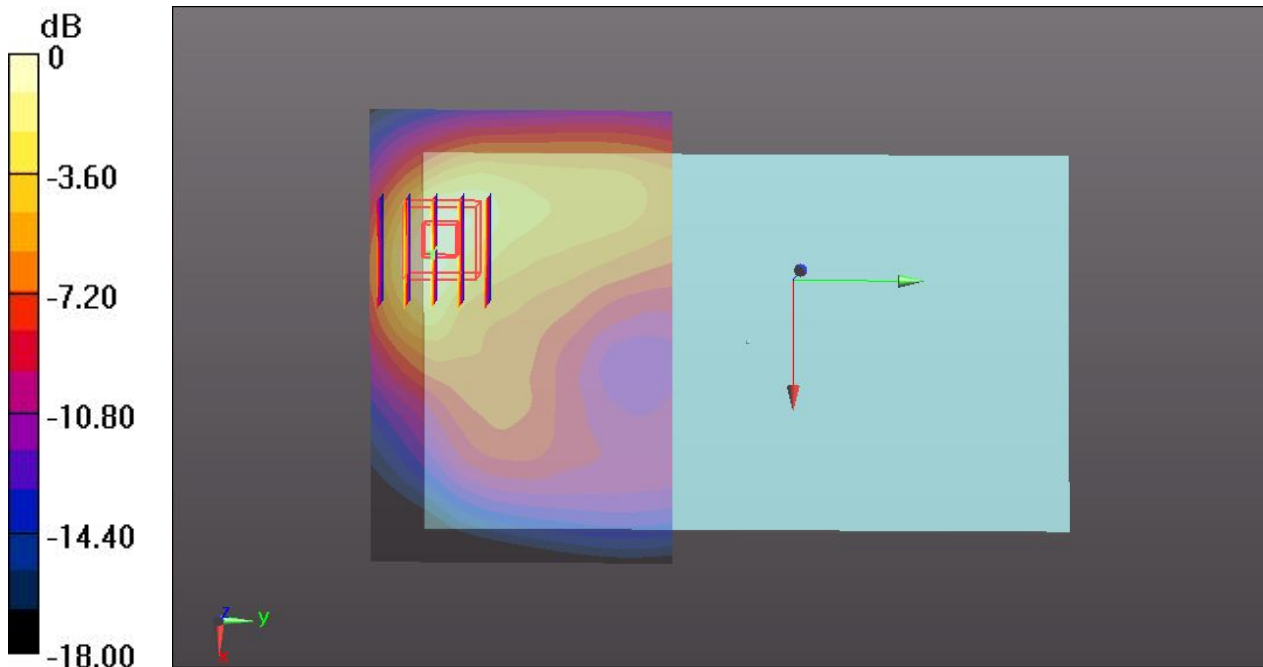

0 dB = 1.23 W/kg

#31 WCDMA Band II_RMC 12.2K_Bottom Face_1cm_Ch9538_Sensor Off_Battery #2

Communication System: UID 0, UMTS (0); Frequency: 1907.6 MHz; Duty Cycle: 1:1
Medium: MSL_1900_131212 Medium parameters used: $f = 1907.6$ MHz; $\sigma = 1.587$ mho/m; $\epsilon_r = 54.615$; $\rho = 1000$ kg/m³
Ambient Temperature : 23.5 °C; Liquid Temperature : 22.7 °C

DASY5 Configuration:

- Probe: EX3DV4 - SN3578; ConvF(6.78, 6.78, 6.78); Calibrated: 2013.06.20;
- Sensor-Surface: 2mm (Mechanical Surface Detection)
- Electronics: DAE4 Sn905; Calibrated: 2013.06.11
- Phantom: SAM3; Type: QDOVA002AA; Serial: TP:1149
- Measurement SW: DASY52, Version 52.8 (7); SEMCAD X Version 14.6.10 (7164)

Ch9538/Area Scan (91x61x1): Interpolated grid: dx=15mm, dy=15mm

Maximum value of SAR (interpolated) = 1.62 W/kg

Ch9538/Zoom Scan (5x5x7)/Cube 0: Measurement grid: dx=8mm, dy=8mm, dz=5mm

Reference Value = 4.132 V/m; Power Drift = -0.05 dB

Peak SAR (extrapolated) = 2.146 W/kg

SAR(1 g) = 1.16 W/kg; SAR(10 g) = 0.621 W/kg

Maximum value of SAR (measured) = 1.67 W/kg

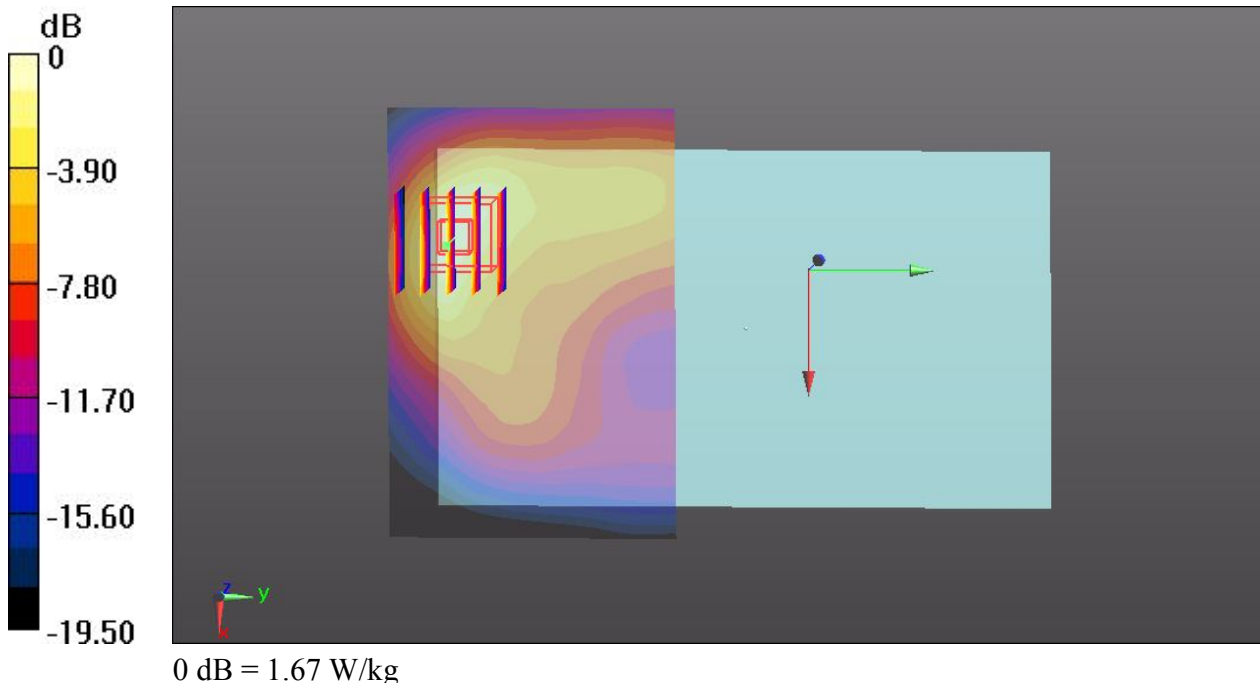

#101 WLAN 2.4GHz_802.11b_1Mbps_Bottom Face_0cm_Ch11_Battery #1

Communication System: UID 0, WIFI (0); Frequency: 2462 MHz;Duty Cycle: 1:1
Medium: MSL_2450_131216 Medium parameters used: $f = 2462$ MHz; $\sigma = 1.964$ S/m; $\epsilon_r = 51.623$;
 $\rho = 1000$ kg/m³
Ambient Temperature : 23.3 °C; Liquid Temperature : 22.7 °C

DASY5 Configuration:

- Probe: EX3DV4 - SN3578; ConvF(6.31, 6.31, 6.31); Calibrated: 2013.06.20;
- Sensor-Surface: 2mm (Mechanical Surface Detection)
- Electronics: DAE4 Sn905; Calibrated: 2013.06.11
- Phantom: SAM3; Type: QDOVA002AA; Serial: TP:1149
- Measurement SW: DASY52, Version 52.8 (7); SEMCAD X Version 14.6.10 (7164)

Ch11/Area Scan (111x71x1): Interpolated grid: dx=12mm, dy=12mm

Maximum value of SAR (interpolated) = 1.81 W/kg

Ch11/Zoom Scan (7x7x7)/Cube 0: Measurement grid: dx=5mm, dy=5mm, dz=5mm

Reference Value = 5.851 V/m; Power Drift = -0.01 dB

Peak SAR (extrapolated) = 3.31 W/kg

SAR(1 g) = 1.180 W/kg; SAR(10 g) = 0.512 W/kg

Maximum value of SAR (measured) = 2.06 W/kg

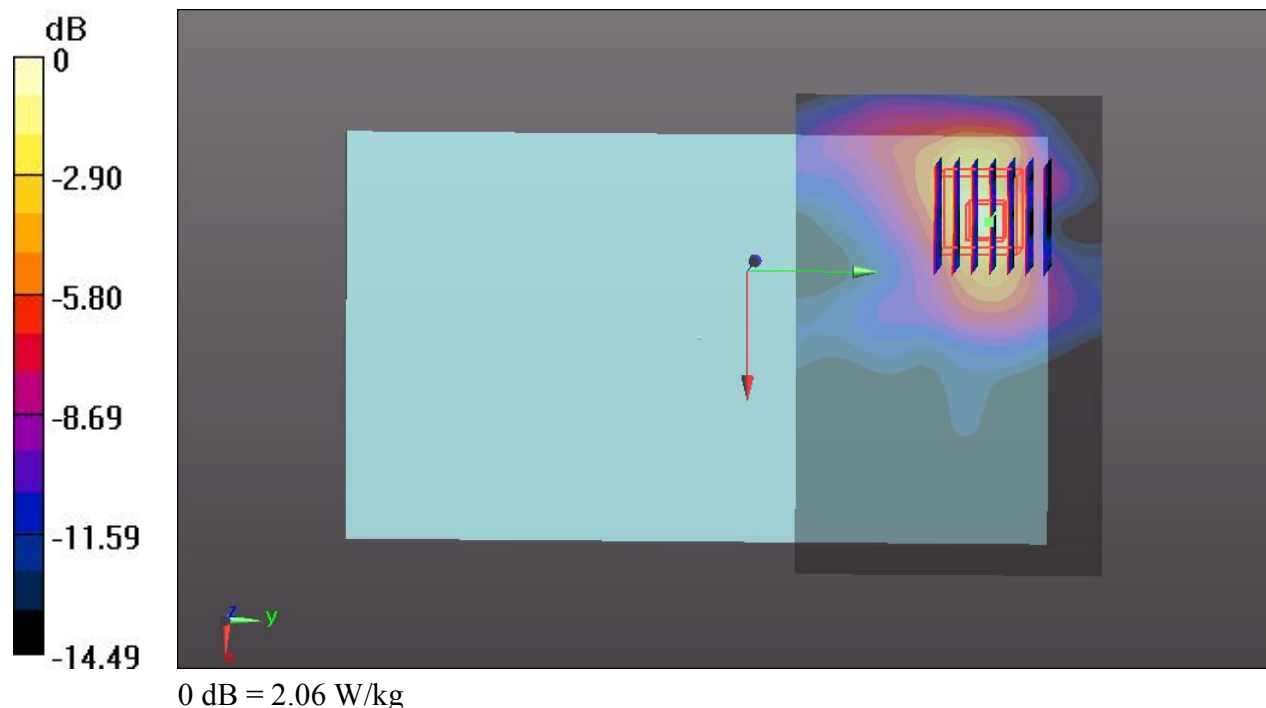

#114WLAN 2.4GHz_802.11b_1Mbps_Bottom Face_0cm_Ch11_Repeat SAR_Battery #1

Communication System: UID 0, WIFI (0); Frequency: 2462 MHz;Duty Cycle: 1:1
Medium: MSL_2450_131216 Medium parameters used: $f = 2462$ MHz; $\sigma = 1.964$ S/m; $\epsilon_r = 51.623$;
 $\rho = 1000$ kg/m³
Ambient Temperature : 23.3 °C; Liquid Temperature : 22.7 °C

DASY5 Configuration:

- Probe: EX3DV4 - SN3578; ConvF(6.31, 6.31, 6.31); Calibrated: 2013.06.20;
- Sensor-Surface: 2mm (Mechanical Surface Detection)
- Electronics: DAE4 Sn905; Calibrated: 2013.06.11
- Phantom: SAM3; Type: QDOVA002AA; Serial: TP:1149
- Measurement SW: DASY52, Version 52.8 (7); SEMCAD X Version 14.6.10 (7164)

Ch11/Area Scan (111x71x1): Interpolated grid: dx=12mm, dy=12mm

Maximum value of SAR (interpolated) = 1.86 W/kg

Ch11/Zoom Scan (7x7x7)/Cube 0: Measurement grid: dx=5mm, dy=5mm, dz=5mm

Reference Value = 2.895 V/m; Power Drift = 0.09 dB

Peak SAR (extrapolated) = 3.39 W/kg

SAR(1 g) = 1.17 W/kg; SAR(10 g) = 0.449 W/kg

Maximum value of SAR (measured) = 2.07 W/kg

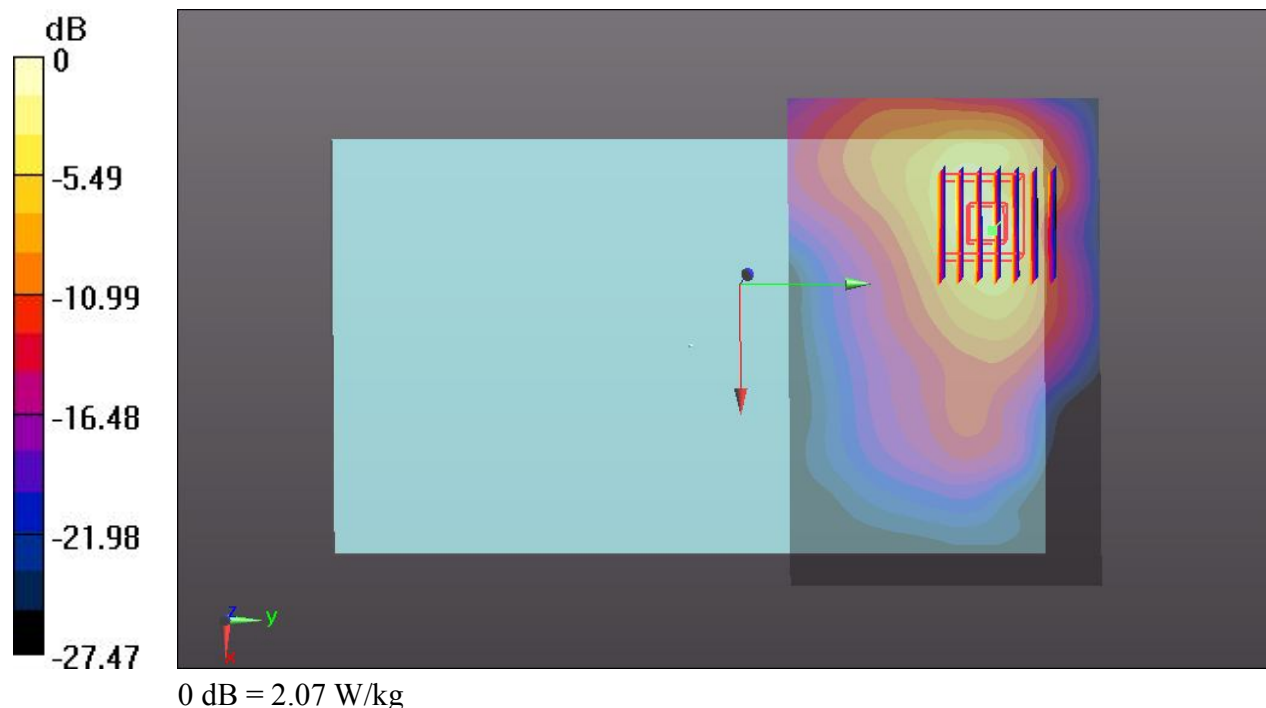

#102 WLAN 2.4GHz_802.11b_1Mbps_Edge 1_0cm_Ch11_Battery #1

Communication System: UID 0, WIFI (0); Frequency: 2462 MHz; Duty Cycle: 1:1
Medium: MSL_2450_131216 Medium parameters used: $f = 2462$ MHz; $\sigma = 1.964$ S/m; $\epsilon_r = 51.623$;
 $\rho = 1000$ kg/m³
Ambient Temperature : 23.3 °C; Liquid Temperature : 22.7 °C

DASY5 Configuration:

- Probe: EX3DV4 - SN3578; ConvF(6.31, 6.31, 6.31); Calibrated: 2013.06.20;
- Sensor-Surface: 2mm (Mechanical Surface Detection)
- Electronics: DAE4 Sn905; Calibrated: 2013.06.11
- Phantom: SAM3; Type: QDOVA002AA; Serial: TP:1149
- Measurement SW: DASY52, Version 52.8 (7); SEMCAD X Version 14.6.10 (7164)

Ch11/Area Scan (51x111x1): Interpolated grid: dx=12mm, dy=12mm

Maximum value of SAR (interpolated) = 1.43 W/kg

Ch11/Zoom Scan (7x7x7)/Cube 0: Measurement grid: dx=5mm, dy=5mm, dz=5mm

Reference Value = 1.057 V/m; Power Drift = 0.09 dB

Peak SAR (extrapolated) = 1.84 W/kg

SAR(1 g) = 0.816 W/kg; SAR(10 g) = 0.344 W/kg

Maximum value of SAR (measured) = 1.29 W/kg

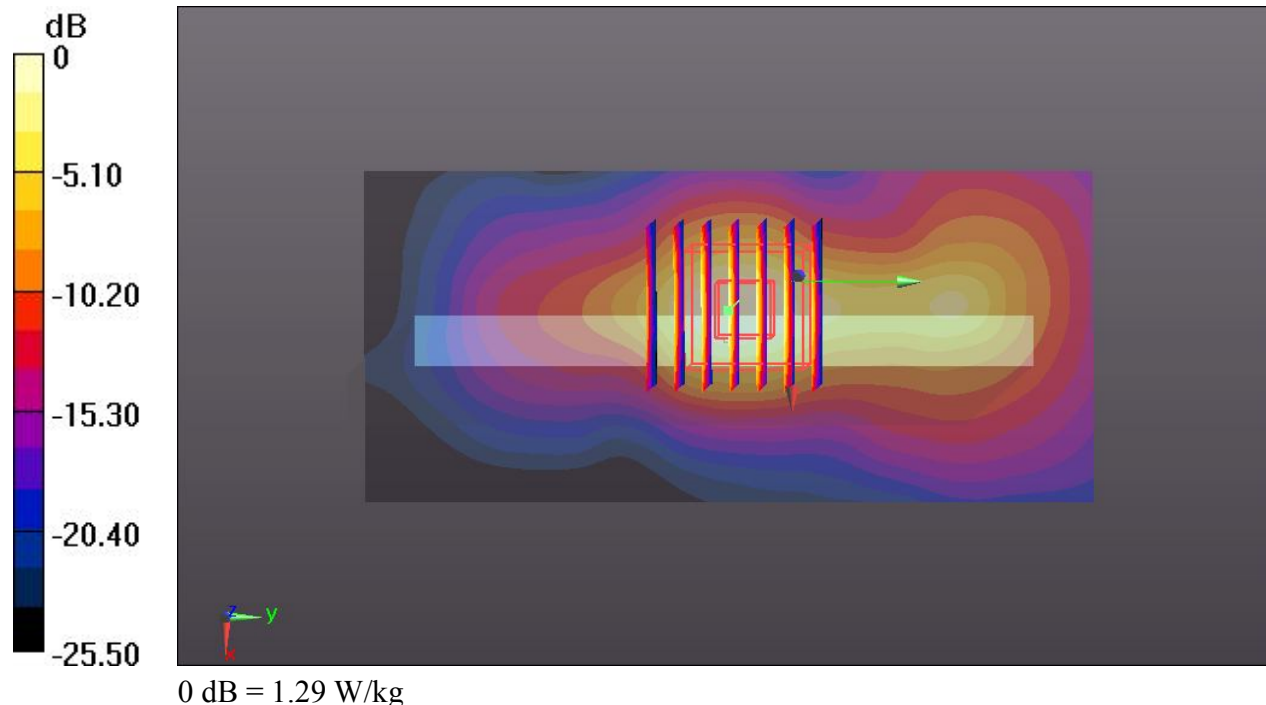

#103 WLAN 2.4GHz_802.11b_1Mbps_Edge 2_0cm_Ch11_Battery #1

Communication System: UID 0, WIFI (0); Frequency: 2462 MHz; Duty Cycle: 1:1
Medium: MSL_2450_131216 Medium parameters used: $f = 2462$ MHz; $\sigma = 1.964$ S/m; $\epsilon_r = 51.623$;
 $\rho = 1000$ kg/m³
Ambient Temperature : 23.3 °C; Liquid Temperature : 22.7 °C

DASY5 Configuration:

- Probe: EX3DV4 - SN3578; ConvF(6.31, 6.31, 6.31); Calibrated: 2013.06.20;
- Sensor-Surface: 2mm (Mechanical Surface Detection)
- Electronics: DAE4 Sn905; Calibrated: 2013.06.11
- Phantom: SAM3; Type: QDOVA002AA; Serial: TP:1149
- Measurement SW: DASY52, Version 52.8 (7); SEMCAD X Version 14.6.10 (7164)

Ch11/Area Scan (51x181x1): Interpolated grid: dx=12mm, dy=12mm

Maximum value of SAR (interpolated) = 0.248 W/kg

Ch11/Zoom Scan (7x7x7)/Cube 0: Measurement grid: dx=5mm, dy=5mm, dz=5mm

Reference Value = 3.223 V/m; Power Drift = 0.01 dB

Peak SAR (extrapolated) = 0.404 W/kg

SAR(1 g) = 0.170 W/kg; SAR(10 g) = 0.072 W/kg

Maximum value of SAR (measured) = 0.270 W/kg

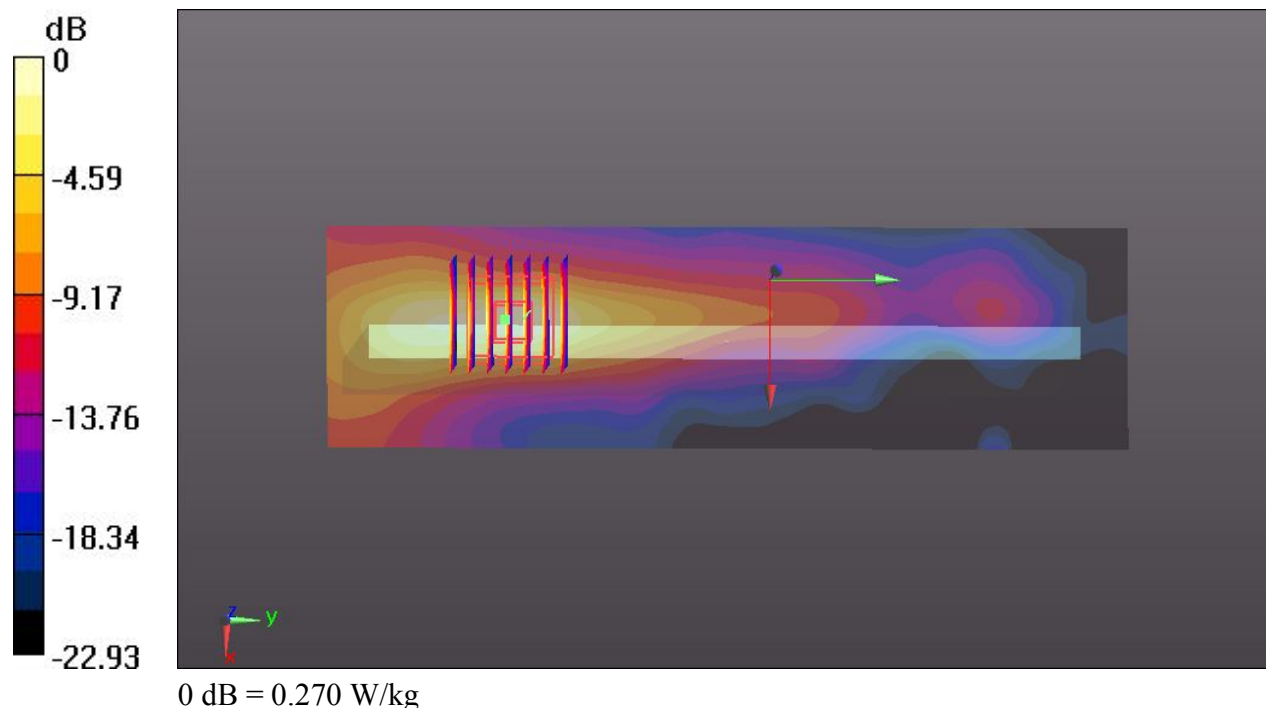

#104 WLAN 2.4GHz_802.11b_1Mbps_Bottom Face_0cm_Ch1_Battery #1

Communication System: UID 0, WIFI (0); Frequency: 2412 MHz;Duty Cycle: 1:1
Medium: MSL_2450_131216 Medium parameters used: $f = 2412$ MHz; $\sigma = 1.899$ S/m; $\epsilon_r = 51.803$;
 $\rho = 1000$ kg/m³
Ambient Temperature : 23.3 °C; Liquid Temperature : 22.7 °C

DASY5 Configuration:

- Probe: EX3DV4 - SN3578; ConvF(6.31, 6.31, 6.31); Calibrated: 2013.06.20;
- Sensor-Surface: 2mm (Mechanical Surface Detection)
- Electronics: DAE4 Sn905; Calibrated: 2013.06.11
- Phantom: SAM3; Type: QDOVA002AA; Serial: TP:1149
- Measurement SW: DASY52, Version 52.8 (7); SEMCAD X Version 14.6.10 (7164)

Ch1/Area Scan (11x71x1): Interpolated grid: dx=12mm, dy=12mm

Maximum value of SAR (interpolated) = 1.91 W/kg

Ch1/Zoom Scan (7x7x7)/Cube 0: Measurement grid: dx=5mm, dy=5mm, dz=5mm

Reference Value = 2.423 V/m; Power Drift = -0.03 dB

Peak SAR (extrapolated) = 2.99 W/kg

SAR(1 g) = 1.04 W/kg; SAR(10 g) = 0.408 W/kg

Maximum value of SAR (measured) = 1.88 W/kg

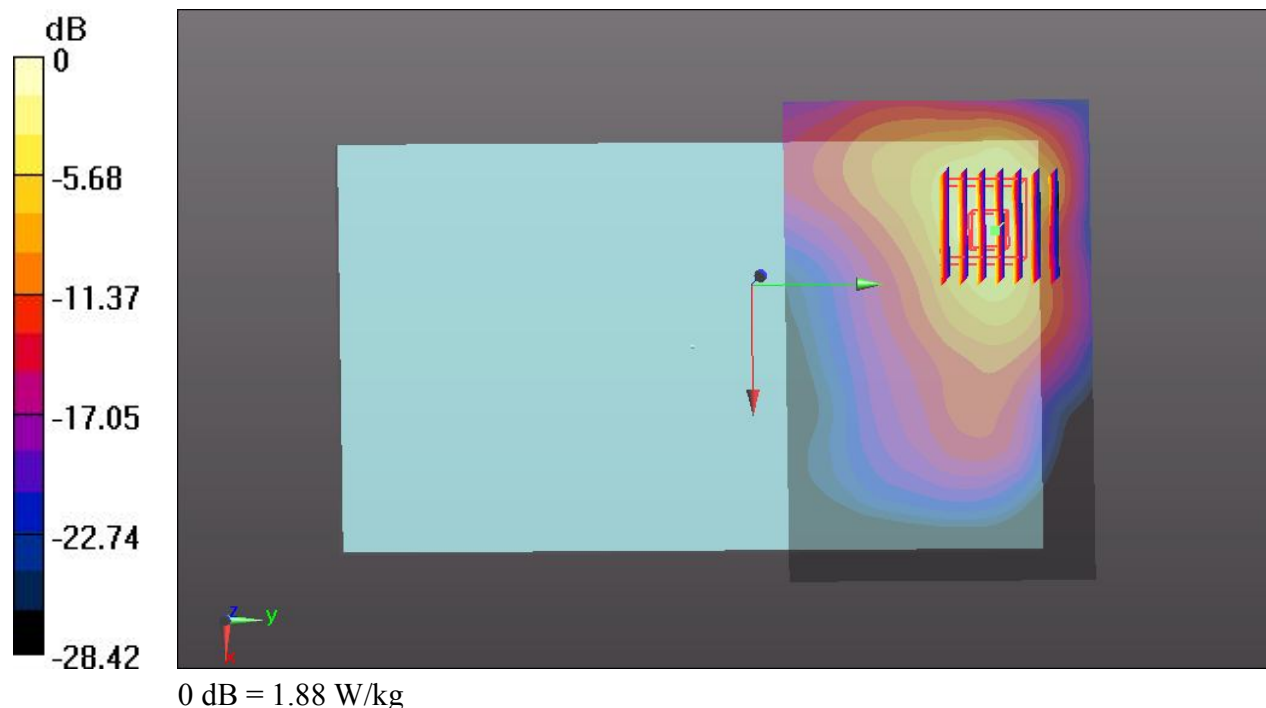

#105 WLAN 2.4GHz_802.11b_1Mbps_Bottom Face_0cm_Ch6_Battery #1

Communication System: UID 0, WIFI (0); Frequency: 2437 MHz;Duty Cycle: 1:1
Medium: MSL_2450_131216 Medium parameters used: $f = 2437$ MHz; $\sigma = 1.931$ S/m; $\epsilon_r = 51.715$;
 $\rho = 1000$ kg/m³
Ambient Temperature : 23.3 °C; Liquid Temperature : 22.7 °C

DASY5 Configuration:

- Probe: EX3DV4 - SN3578; ConvF(6.31, 6.31, 6.31); Calibrated: 2013.06.20;
- Sensor-Surface: 2mm (Mechanical Surface Detection)
- Electronics: DAE4 Sn905; Calibrated: 2013.06.11
- Phantom: SAM3; Type: QDOVA002AA; Serial: TP:1149
- Measurement SW: DASY52, Version 52.8 (7); SEMCAD X Version 14.6.10 (7164)

Ch6/Area Scan (11x71x1): Interpolated grid: dx=12mm, dy=12mm

Maximum value of SAR (interpolated) = 2.04 W/kg

Ch6/Zoom Scan (7x7x7)/Cube 0: Measurement grid: dx=5mm, dy=5mm, dz=5mm

Reference Value = 2.683 V/m; Power Drift = -0.07 dB

Peak SAR (extrapolated) = 3.26 W/kg

SAR(1 g) = 1.11 W/kg; SAR(10 g) = 0.441 W/kg

Maximum value of SAR (measured) = 2.00 W/kg

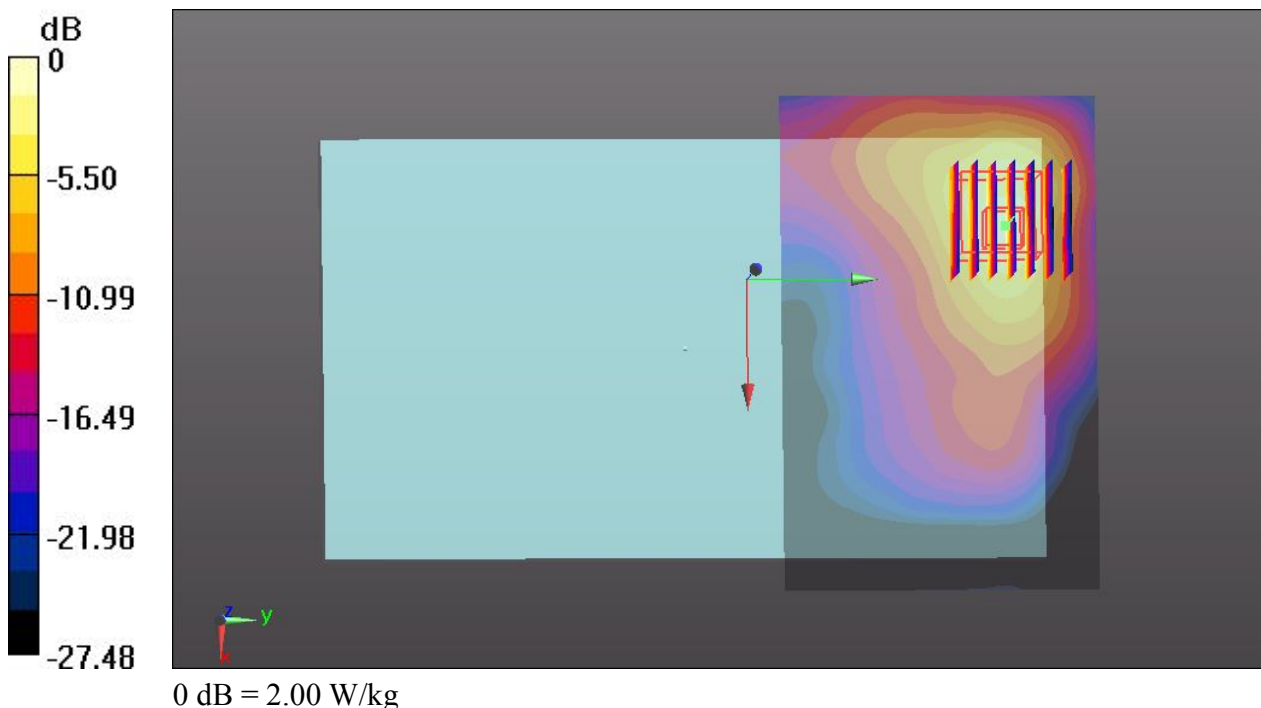

#106 WLAN 2.4GHz_802.11b_1Mbps_Edge 1_0cm_Ch1_Battery #1

Communication System: UID 0, WIFI (0); Frequency: 2412 MHz; Duty Cycle: 1:1
Medium: MSL_2450_131216 Medium parameters used: $f = 2412$ MHz; $\sigma = 1.899$ S/m; $\epsilon_r = 51.803$;
 $\rho = 1000$ kg/m³
Ambient Temperature : 23.3 °C; Liquid Temperature : 22.7 °C

DASY5 Configuration:

- Probe: EX3DV4 - SN3578; ConvF(6.31, 6.31, 6.31); Calibrated: 2013.06.20;
- Sensor-Surface: 2mm (Mechanical Surface Detection)
- Electronics: DAE4 Sn905; Calibrated: 2013.06.11
- Phantom: SAM3; Type: QDOVA002AA; Serial: TP:1149
- Measurement SW: DASY52, Version 52.8 (7); SEMCAD X Version 14.6.10 (7164)

Ch1/Area Scan (51x111x1): Interpolated grid: dx=12mm, dy=12mm

Maximum value of SAR (interpolated) = 1.23 W/kg

Ch1/Zoom Scan (7x7x7)/Cube 0: Measurement grid: dx=5mm, dy=5mm, dz=5mm

Reference Value = 1.071 V/m; Power Drift = 0.04 dB

Peak SAR (extrapolated) = 1.60 W/kg

SAR(1 g) = 0.727 W/kg; SAR(10 g) = 0.311 W/kg

Maximum value of SAR (measured) = 1.14 W/kg

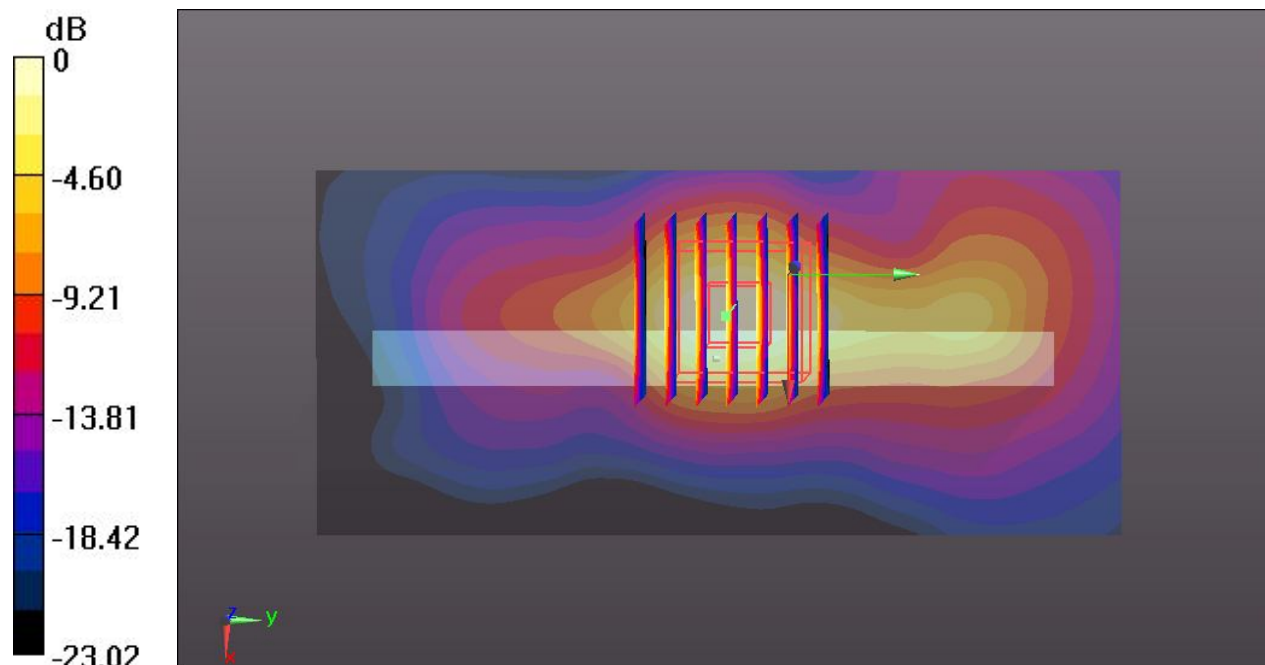

0 dB = 1.14 W/kg

#107 WLAN 2.4GHz_802.11b_1Mbps_Edge 1_0cm_Ch6_Battery #1

Communication System: UID 0, WIFI (0); Frequency: 2437 MHz; Duty Cycle: 1:1
Medium: MSL_2450_131216 Medium parameters used: $f = 2437$ MHz; $\sigma = 1.931$ S/m; $\epsilon_r = 51.715$;
 $\rho = 1000$ kg/m³
Ambient Temperature : 23.3 °C; Liquid Temperature : 22.7 °C

DASY5 Configuration:

- Probe: EX3DV4 - SN3578; ConvF(6.31, 6.31, 6.31); Calibrated: 2013.06.20;
- Sensor-Surface: 2mm (Mechanical Surface Detection)
- Electronics: DAE4 Sn905; Calibrated: 2013.06.11
- Phantom: SAM3; Type: QDOVA002AA; Serial: TP:1149
- Measurement SW: DASY52, Version 52.8 (7); SEMCAD X Version 14.6.10 (7164)

Ch6/Area Scan (51x111x1): Interpolated grid: dx=12mm, dy=12mm

Maximum value of SAR (interpolated) = 1.34 W/kg

Ch6/Zoom Scan (7x7x7)/Cube 0: Measurement grid: dx=5mm, dy=5mm, dz=5mm

Reference Value = 2.035 V/m; Power Drift = -0.03 dB

Peak SAR (extrapolated) = 1.74 W/kg

SAR(1 g) = 0.775 W/kg; SAR(10 g) = 0.331 W/kg

Maximum value of SAR (measured) = 1.23 W/kg

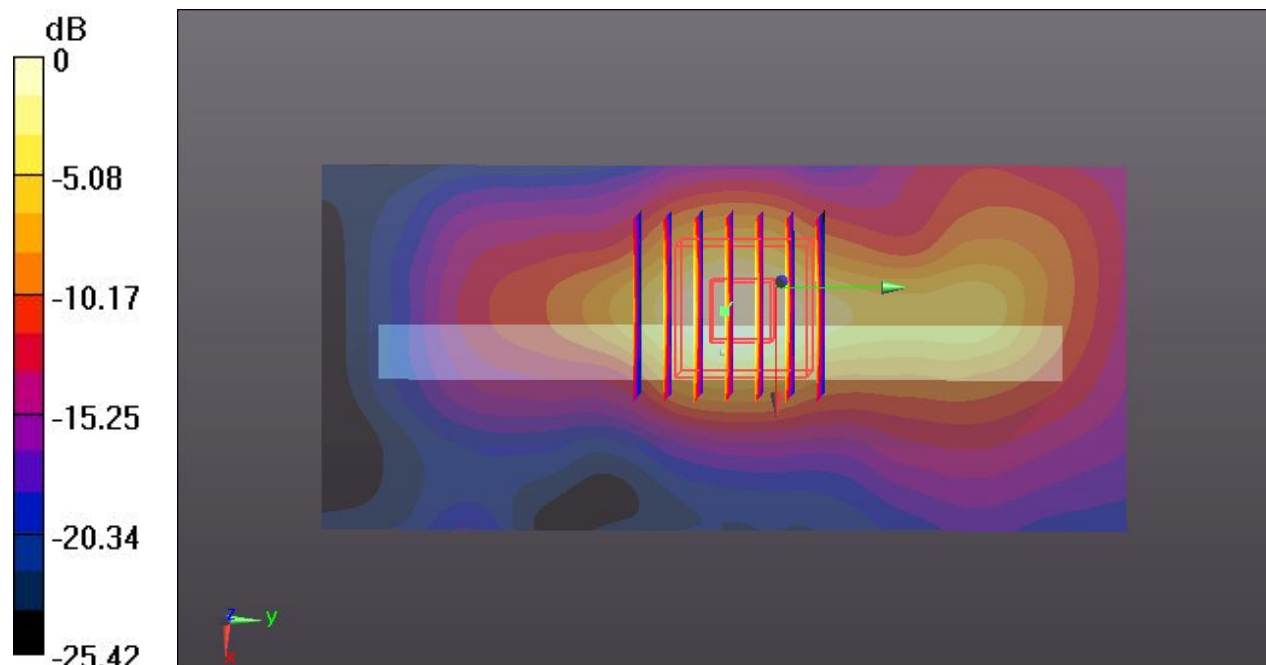

0 dB = 1.23 W/kg

#108 WLAN 2.4GHz_802.11b_1Mbps_Curved surface of Edge1_0cm_Ch11_Battery #1

Communication System: UID 0, WIFI (0); Frequency: 2462 MHz;Duty Cycle: 1:1
Medium: MSL_2450_131216 Medium parameters used: $f = 2462$ MHz; $\sigma = 1.964$ S/m; $\epsilon_r = 51.623$;
 $\rho = 1000$ kg/m³
Ambient Temperature : 23.3 °C; Liquid Temperature : 22.7 °C

DASY5 Configuration:

- Probe: EX3DV4 - SN3578; ConvF(6.31, 6.31, 6.31); Calibrated: 2013.06.20;
- Sensor-Surface: 2mm (Mechanical Surface Detection)
- Electronics: DAE4 Sn905; Calibrated: 2013.06.11
- Phantom: SAM3; Type: QDOVA002AA; Serial: TP:1149
- Measurement SW: DASY52, Version 52.8 (7); SEMCAD X Version 14.6.10 (7164)

Ch11/Area Scan (111x61x1): Interpolated grid: dx=12mm, dy=12mm

Maximum value of SAR (interpolated) = 1.44 W/kg

Ch11/Zoom Scan (7x7x7)/Cube 0: Measurement grid: dx=5mm, dy=5mm, dz=5mm

Reference Value = 4.577 V/m; Power Drift = 0.05 dB

Peak SAR (extrapolated) = 2.58 W/kg

SAR(1 g) = 0.821 W/kg; SAR(10 g) = 0.335 W/kg

Maximum value of SAR (measured) = 1.52 W/kg

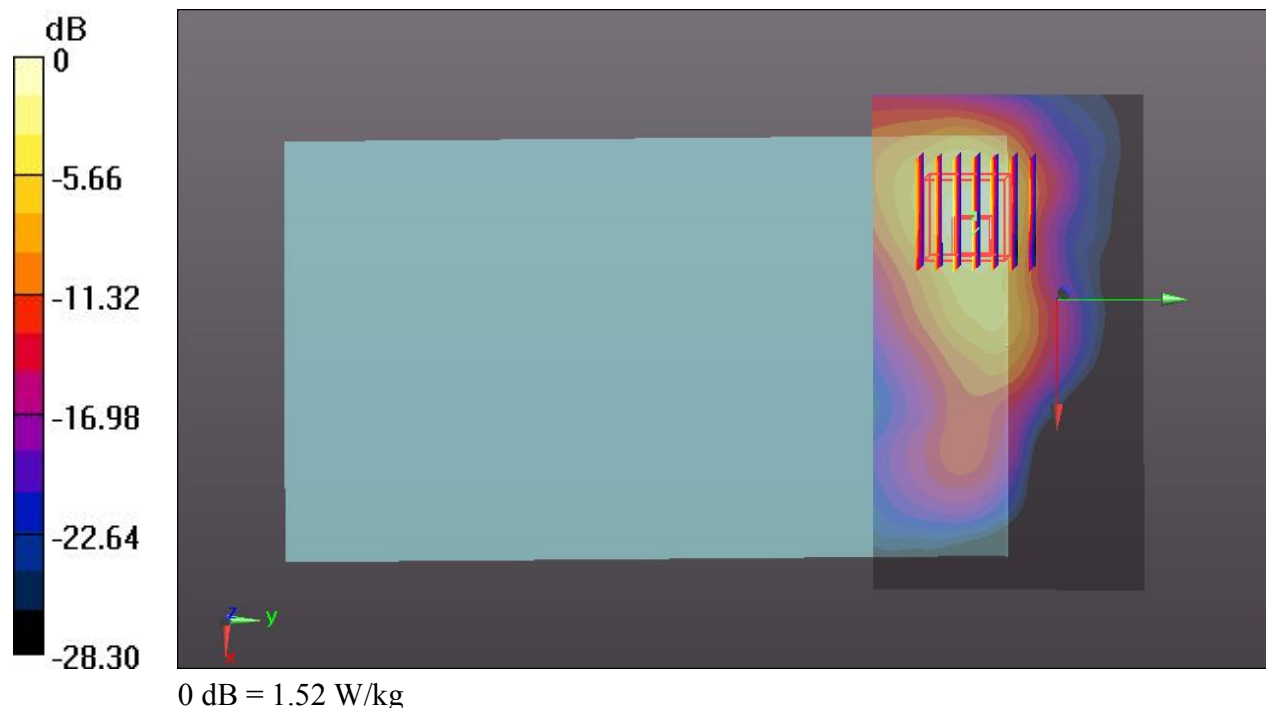

#109 WLAN 2.4GHz_802.11b_1Mbps_Curved surface of Edge1_0cm_Ch1_Battery #1

Communication System: UID 0, WIFI (0); Frequency: 2412 MHz;Duty Cycle: 1:1
Medium: MSL_2450_131216 Medium parameters used: $f = 2412$ MHz; $\sigma = 1.899$ S/m; $\epsilon_r = 51.803$;
 $\rho = 1000$ kg/m³
Ambient Temperature : 23.3 °C; Liquid Temperature : 22.7 °C

DASY5 Configuration:

- Probe: EX3DV4 - SN3578; ConvF(6.31, 6.31, 6.31); Calibrated: 2013.06.20;
- Sensor-Surface: 2mm (Mechanical Surface Detection)
- Electronics: DAE4 Sn905; Calibrated: 2013.06.11
- Phantom: SAM3; Type: QDOVA002AA; Serial: TP:1149
- Measurement SW: DASY52, Version 52.8 (7); SEMCAD X Version 14.6.10 (7164)

Ch1/Area Scan (11x61x1): Interpolated grid: dx=12mm, dy=12mm

Maximum value of SAR (interpolated) = 1.18 W/kg

Ch1/Zoom Scan (7x7x7)/Cube 0: Measurement grid: dx=5mm, dy=5mm, dz=5mm

Reference Value = 3.919 V/m; Power Drift = -0.07 dB

Peak SAR (extrapolated) = 2.00 W/kg

SAR(1 g) = 0.636 W/kg; SAR(10 g) = 0.273 W/kg

Maximum value of SAR (measured) = 1.18 W/kg

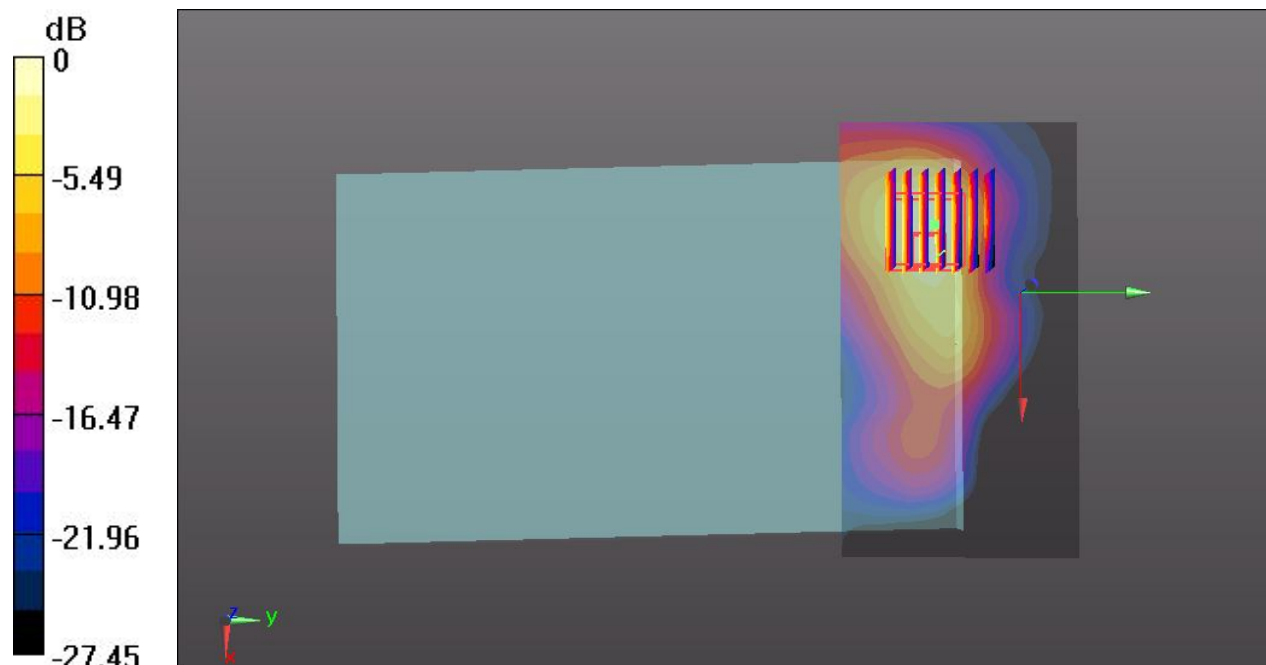

0 dB = 1.18 W/kg

#110 WLAN 2.4GHz_802.11b_1Mbps_Curved surface of Edge1_0cm_Ch6_Battery #1

Communication System: UID 0, WIFI (0); Frequency: 2437 MHz;Duty Cycle: 1:1
Medium: MSL_2450_131216 Medium parameters used: $f = 2437$ MHz; $\sigma = 1.931$ S/m; $\epsilon_r = 51.715$;
 $\rho = 1000$ kg/m³
Ambient Temperature : 23.3 °C; Liquid Temperature : 22.7 °C

DASY5 Configuration:

- Probe: EX3DV4 - SN3578; ConvF(6.31, 6.31, 6.31); Calibrated: 2013.06.20;
- Sensor-Surface: 2mm (Mechanical Surface Detection)
- Electronics: DAE4 Sn905; Calibrated: 2013.06.11
- Phantom: SAM3; Type: QDOVA002AA; Serial: TP:1149
- Measurement SW: DASY52, Version 52.8 (7); SEMCAD X Version 14.6.10 (7164)

Ch6/Area Scan (11x61x1): Interpolated grid: dx=12mm, dy=12mm

Maximum value of SAR (interpolated) = 1.20 W/kg

Ch6/Zoom Scan (7x7x7)/Cube 0: Measurement grid: dx=5mm, dy=5mm, dz=5mm

Reference Value = 3.840 V/m; Power Drift = -0.08 dB

Peak SAR (extrapolated) = 2.22 W/kg

SAR(1 g) = 0.706 W/kg; SAR(10 g) = 0.291 W/kg

Maximum value of SAR (measured) = 1.30 W/kg

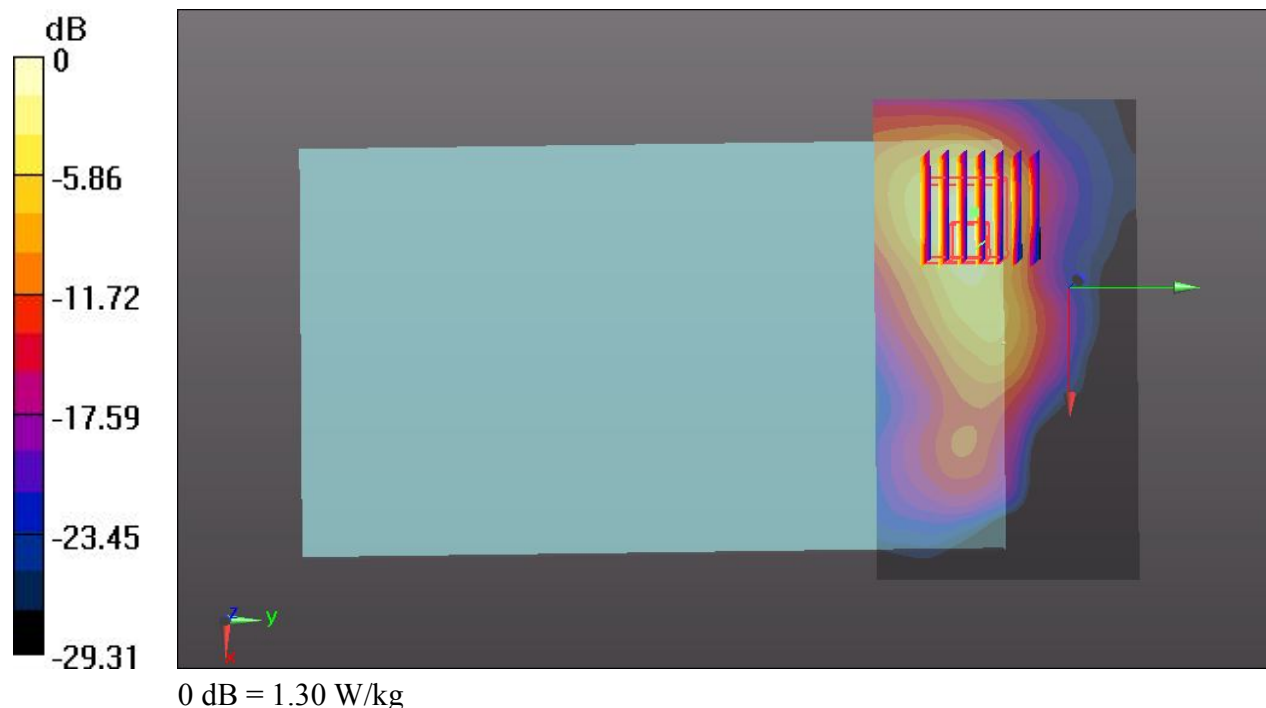

#111 WLAN 2.4GHz_802.11b_1Mbps_Bottom Face_0cm_Ch11_Battery #2

Communication System: UID 0, WIFI (0); Frequency: 2462 MHz;Duty Cycle: 1:1
Medium: MSL_2450_131216 Medium parameters used: $f = 2462$ MHz; $\sigma = 1.964$ mho/m; $\epsilon_r = 51.623$; $\rho = 1000$ kg/m³
Ambient Temperature : 23.3 °C; Liquid Temperature : 22.7 °C

DASY5 Configuration:

- Probe: EX3DV4 - SN3578; ConvF(6.31, 6.31, 6.31); Calibrated: 2013.06.20;
- Sensor-Surface: 2mm (Mechanical Surface Detection)
- Electronics: DAE4 Sn905; Calibrated: 2013.06.11
- Phantom: SAM3; Type: QDOVA002AA; Serial: TP:1149
- Measurement SW: DASY52, Version 52.8 (7); SEMCAD X Version 14.6.10 (7164)

Ch11/Area Scan (111x71x1): Interpolated grid: dx=12mm, dy=12mm

Maximum value of SAR (interpolated) = 1.73 W/kg

Ch11/Zoom Scan (7x7x7)/Cube 0: Measurement grid: dx=5mm, dy=5mm, dz=5mm

Reference Value = 5.467 V/m; Power Drift = -0.03 dB

Peak SAR (extrapolated) = 3.176 W/kg

SAR(1 g) = 1.13 W/kg; SAR(10 g) = 0.507 W/kg

Maximum value of SAR (measured) = 1.89 W/kg

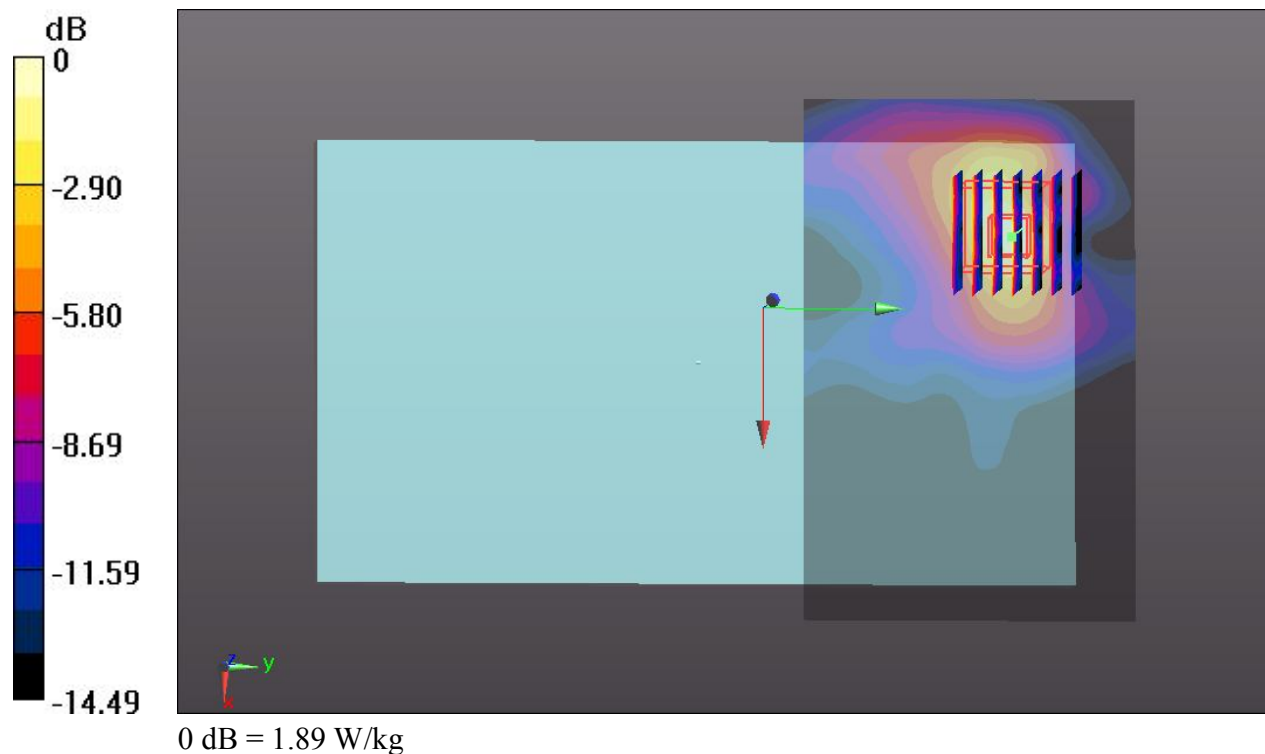

#112 WLAN 2.4GHz_802.11b_1Mbps_Bottom Face_0cm_Ch1_Battery #2

Communication System: UID 0, WIFI (0); Frequency: 2412 MHz; Duty Cycle: 1:1
Medium: MSL_2450_131216 Medium parameters used: $f = 2412$ MHz; $\sigma = 1.899$ mho/m; $\epsilon_r = 51.803$; $\rho = 1000$ kg/m³
Ambient Temperature : 23.3 °C; Liquid Temperature : 22.7 °C

DASY5 Configuration:

- Probe: EX3DV4 - SN3578; ConvF(6.31, 6.31, 6.31); Calibrated: 2013.06.20;
- Sensor-Surface: 2mm (Mechanical Surface Detection)
- Electronics: DAE4 Sn905; Calibrated: 2013.06.11
- Phantom: SAM3; Type: QDOVA002AA; Serial: TP:1149
- Measurement SW: DASY52, Version 52.8 (7); SEMCAD X Version 14.6.10 (7164)

Ch1/Area Scan (11x71x1): Interpolated grid: dx=12mm, dy=12mm

Maximum value of SAR (interpolated) = 1.78 W/kg

Ch1/Zoom Scan (7x7x7)/Cube 0: Measurement grid: dx=5mm, dy=5mm, dz=5mm

Reference Value = 2.142 V/m; Power Drift = 0.05 dB

Peak SAR (extrapolated) = 2.776 W/kg

SAR(1 g) = 1.01 W/kg; SAR(10 g) = 0.401 W/kg

Maximum value of SAR (measured) = 1.76 W/kg

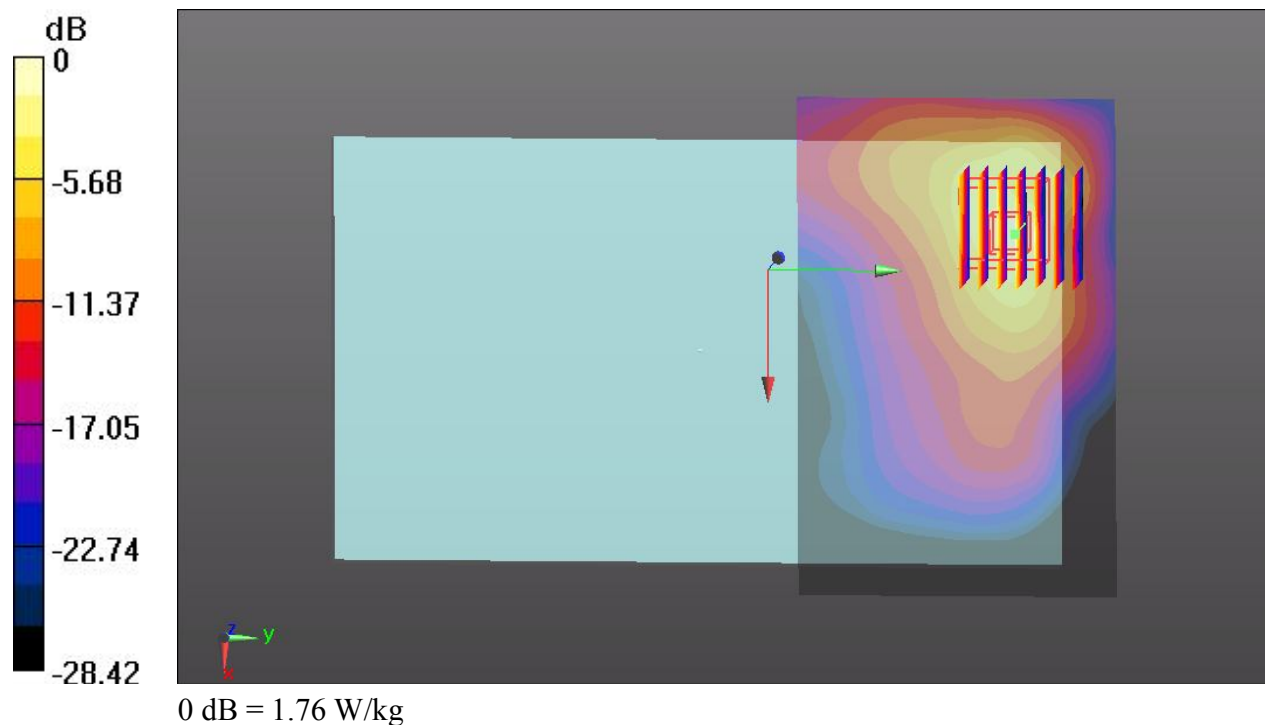

#113 WLAN 2.4GHz_802.11b_1Mbps_Bottom Face_0cm_Ch6_Battery #2

Communication System: UID 0, WIFI (0); Frequency: 2437 MHz;Duty Cycle: 1:1
Medium: MSL_2450_131216 Medium parameters used: $f = 2437$ MHz; $\sigma = 1.931$ mho/m; $\epsilon_r = 51.715$; $\rho = 1000$ kg/m³
Ambient Temperature : 23.3 °C; Liquid Temperature : 22.7 °C

DASY5 Configuration:

- Probe: EX3DV4 - SN3578; ConvF(6.31, 6.31, 6.31); Calibrated: 2013.06.20;
- Sensor-Surface: 2mm (Mechanical Surface Detection)
- Electronics: DAE4 Sn905; Calibrated: 2013.06.11
- Phantom: SAM3; Type: QDOVA002AA; Serial: TP:1149
- Measurement SW: DASY52, Version 52.8 (7); SEMCAD X Version 14.6.10 (7164)

Ch6/Area Scan (11x71x1): Interpolated grid: dx=12mm, dy=12mm

Maximum value of SAR (interpolated) = 1.87 W/kg

Ch6/Zoom Scan (7x7x7)/Cube 0: Measurement grid: dx=5mm, dy=5mm, dz=5mm

Reference Value = 2.187 V/m; Power Drift = 0.11 dB

Peak SAR (extrapolated) = 3.024 W/kg

SAR(1 g) = 1.07 W/kg; SAR(10 g) = 0.426 W/kg

Maximum value of SAR (measured) = 1.86 W/kg

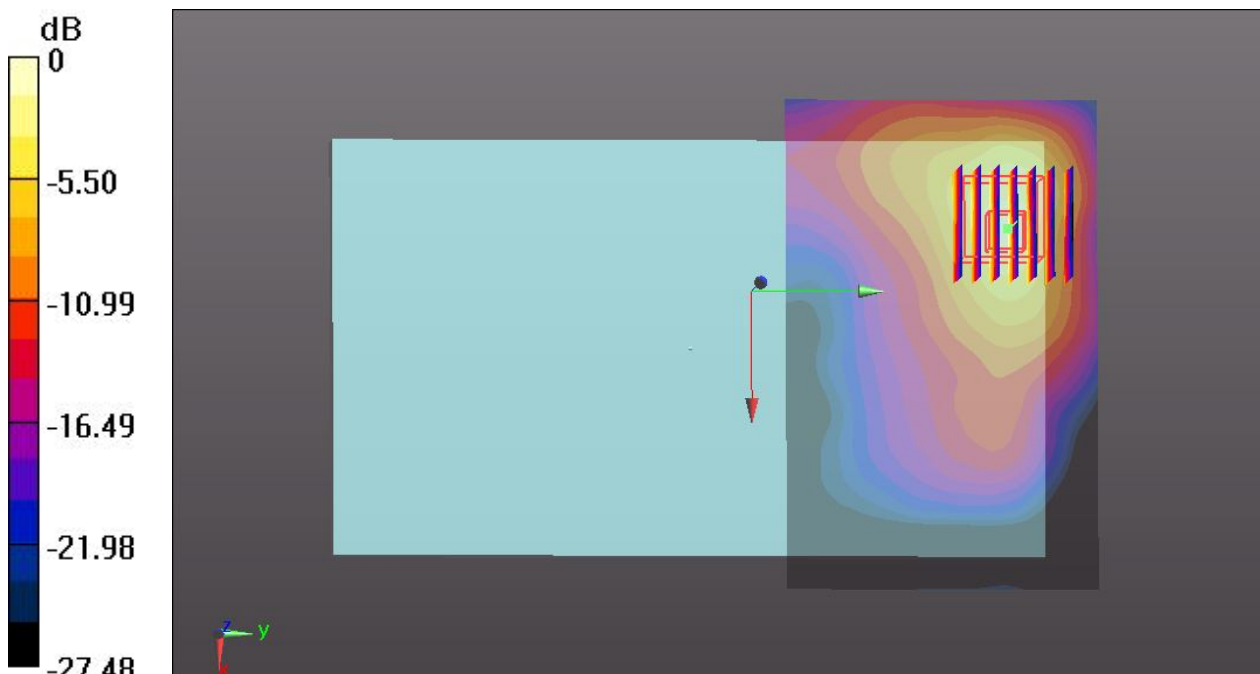

0 dB = 1.86 W/kg