



# SAR TEST REPORT

**Product Name** HSUPA/HSDPA/UMTS triband/GSM quadband mobile phone

**Model Name** Megane 1SIM AWS TMO

**Marketing Name** ONE TOUCH 5020T

**FCC ID** RAD393

**Client** TCT Mobile Limited

**Manufacturer** TCT Mobile Limited

**Date of issue** August 22, 2013

**TA Technology (Shanghai) Co., Ltd.**

**TA Technology (Shanghai) Co., Ltd.**  
**Test Report**

Report No.: RXA1307-0086SAR01R1

Page 2 of 261

**GENERAL SUMMARY**

<b>Reference Standard(s)</b>	<p><b>FCC 47CFR §2.1093</b> Radiofrequency Radiation Exposure Evaluation: Portable Devices</p> <p><b>ANSI C95.1, 1992:</b> Safety Levels with Respect to Human Exposure to Radio Frequency Electromagnetic Fields, 3 kHz to 300 GHz.(IEEE Std C95.1-1991)</p> <p><b>IEEE Std 1528™-2003:</b> IEEE Recommended Practice for Determining the Peak Spatial-Average Specific Absorption Rate (SAR) in the Human Head from Wireless Communications Devices: Measurement Techniques.</p> <p><b>KDB 865664 D01 SAR measurement 100 MHz to 6 GHz v01r01:</b> SAR Measurement Requirements for 100 MHz to 6 GHz</p> <p><b>KDB 447498 D01 Mobile Portable RF Exposure v05r01:</b> Mobile and Portable Device RF Exposure Procedures and Equipment Authorization Policies</p> <p><b>KDB 648474 D04 Handset SAR v01r01:</b> SAR Evaluation Considerations for Wireless Handsets.</p> <p><b>KDB 941225 D01 SAR test for 3G devices v02:</b> SAR Measurement Procedures CDMA 20001x RTT, 1x Ev-Do, WCDMA, HSDPA/HSPA</p> <p><b>KDB 941225 D02 HSPA and 1x Advanced v02r02</b> SAR Guidance for HSPA, HSPA+, DC-HSDPA and 1x-Advanced</p> <p><b>KDB 941225 D03 Test Reduction GSM_GPRS_EDGE v01:</b>Recommended SAR Test Reduction Procedures for GSM/GPRS/EDGE</p> <p><b>KDB 941225 D06 Hotspot Mode SAR v01r01:</b> SAR Evaluation Procedures for Portable Devices with Wireless Router Capabilities</p>
<b>Conclusion</b>	<p>This portable wireless equipment has been measured in all cases requested by the relevant standards. Test results in Chapter 7 of this test report are below limits specified in the relevant standards for the tested bands only.</p> <p>General Judgment: <b>Pass</b></p>
<b>Comment</b>	<p>The test result only responds to the measured sample.</p>

Approved by 杨伟中  
Director

Revised by 凌敏宝  
SAR Manager

Performed by 沈辰  
SAR Engineer

## TABLE OF CONTENT

1. General Information .....	5
1.1. Notes of the Test Report.....	5
1.2. Testing Laboratory .....	5
1.3. Applicant Information .....	6
1.4. Manufacturer Information.....	6
1.5. Information of EUT.....	7
1.6. The Maximum Reported SAR <sub>1g</sub> .....	10
1.7. Test Date .....	11
2. SAR Measurements System Configuration.....	12
2.1. SAR Measurement Set-up.....	12
2.2. DASY5 E-field Probe System .....	13
2.2.1. EX3DV4 Probe Specification .....	13
2.2.2. E-field Probe Calibration.....	15
2.3. Other Test Equipment .....	15
2.3.1. Device Holder for Transmitters .....	15
2.3.2. Phantom .....	16
2.4. Scanning Procedure .....	16
2.5. Data Storage and Evaluation .....	19
2.5.1. Data Storage.....	19
2.5.2. Data Evaluation by SEMCAD .....	19
3. Laboratory Environment.....	21
4. Tissue-equivalent Liquid .....	22
4.1. Tissue-equivalent Liquid Ingredients.....	22
4.2. Tissue-equivalent Liquid Properties .....	24
5. System Check.....	25
5.1. Description of System Check.....	25
5.2. System Check Results.....	28
6. Operational Conditions during Test.....	29
6.1. General Description of Test Procedures .....	29
6.2. Test Positions.....	29
6.2.1. Against Phantom Head.....	29
6.2.2. Body Worn Configuration.....	29
6.3. Measurement Variability.....	31
6.4. Test Configuration .....	32
6.4.1. GSM Test Configuration.....	32
6.4.2. UMTS Test Configuration .....	32
6.4.3. HSDPA Test Configuration .....	33
6.4.4. HSUPA Test Configuration .....	35
6.4.5. WIFI Test Configuration .....	37
7. Test Results .....	38

# TA Technology (Shanghai) Co., Ltd.

## Test Report

Report No.: RXA1307-0086SAR01R1

Page 4 of 261

---

7.1.	Conducted Power Results .....	38
7.2.	Standalone SAR Test Exclusion Considerations .....	46
7.3.	SAR Test Results .....	47
7.3.1.	GSM 850 (GPRS/EGPRS).....	47
7.3.2.	GSM 1900 (GPRS/EGPRS).....	48
7.3.3.	UMTS Band II (WCDMA/HSDPA/HSUPA).....	50
7.3.1.	UMTS Band IV (WCDMA/HSDPA/HSUPA) .....	52
7.3.2.	UMTS Band V (WCDMA/HSDPA/HSUPA) .....	55
7.3.3.	WIFI (802.11b, WIFI) .....	56
7.4.	Simultaneous Transmission Conditions .....	57
8.	700MHz to 3GHz Measurement Uncertainty.....	66
9.	Main Test Instruments .....	68
ANNEX A:	Test Layout .....	69
ANNEX B:	System Check Results .....	75
ANNEX C:	Graph Results .....	84
ANNEX D:	Probe Calibration Certificate .....	205
ANNEX E:	D835V2 Dipole Calibration Certificate .....	216
ANNEX F:	D1750V2 Dipole Calibration Certificate .....	224
ANNEX G:	D1900V2 Dipole Calibration Certificate.....	232
ANNEX H:	D2450V2 Dipole Calibration Certificate .....	241
ANNEX I:	DAE4 Calibration Certificate .....	249
ANNEX J:	The EUT Appearances and Test Configuration .....	254

# TA Technology (Shanghai) Co., Ltd.

## Test Report

Report No.: RXA1307-0086SAR01R1

Page 5 of 261

---

## 1. General Information

### 1.1. Notes of the Test Report

**TA Technology (Shanghai) Co., Ltd.** has obtained the accreditation of China National Accreditation Service for Conformity Assessment (CNAS), and accreditation number: L2264.

**TA Technology (Shanghai) Co., Ltd.** guarantees the reliability of the data presented in this test report, which is the results of measurements and tests performed for the items under test on the date and under the conditions stated in this test report and is based on the knowledge and technical facilities available at TA Technology (Shanghai) Co., Ltd. at the time of execution of the test.

**TA Technology (Shanghai) Co., Ltd.** is liable to the client for the maintenance by its personnel of the confidentiality of all information related to the items under test and the results of the test. This report only refers to the item that has undergone the test.

This report standalone dose not constitute or imply by its own an approval of the product by the certification Bodies or competent Authorities. This report cannot be used partially or in full for publicity and/or promotional purposes without previous written approval of **TA Technology (Shanghai) Co., Ltd.** and the Accreditation Bodies, if it applies.

If the electrical report is inconsistent with the printed one, it should be subject to the latter.

### 1.2. Testing Laboratory

Company: TA Technology (Shanghai) Co., Ltd.  
Address: No.145, Jintang Rd, Tangzhen Industry Park, Pudong Shanghai, China  
City: Shanghai  
Post code: 201201  
Country: P. R. China  
Contact: Yang Weizhong  
Telephone: +86-021-50791141/2/3  
Fax: +86-021-50791141/2/3-8000  
Website: <http://www.ta-shanghai.com>  
E-mail: [yangweizhong@ta-shanghai.com](mailto:yangweizhong@ta-shanghai.com)

# TA Technology (Shanghai) Co., Ltd.

## Test Report

Report No.: RXA1307-0086SAR01R1

Page 6 of 261

---

### 1.3. Applicant Information

Company: TCT Mobile Limited  
Address: 12F/B, TCL Tower, Gaoxin Nanyi Road, Nanshan District, Shenzhen, Guangdong, P.R. China. 518057  
City: Shenzhen  
Postal Code: 518057  
Country: P.R. China

### 1.4. Manufacturer Information

Company: TCT Mobile Limited  
Address: 12F/B, TCL Tower, Gaoxin Nanyi Road, Nanshan District, Shenzhen, Guangdong, P.R. China. 518057  
City: Shenzhen  
Postal Code: 518057  
Country: P.R. China

# TA Technology (Shanghai) Co., Ltd.

## Test Report

Report No.: RXA1307-0086SAR01R1

Page 7 of 261

### 1.5. Information of EUT

#### General Information

Device Type:	Portable Device		
Exposure Category:	Uncontrolled Environment / General Population		
State of Sample:	Prototype Unit		
Product IMEI:	013778000001962		
Hardware Version:	PIO4		
Software Version:	SWL27		
Antenna Type:	Internal Antenna		
Device Operating Configurations :			
Supporting Mode(s):	GSM 850/GSM 1900; (tested) UMTS Band II/UMTS Band IV/ UMTS Band V; (tested) WiFi (802.11b/g/n HT20/ n HT40); (tested) GSM 900/GSM 1800; (untested) Bluetooth; (untested)		
Test Modulation:	(GSM)GMSK; (UMTS)QPSK		
Support Hotspot	Yes, when hot spots opened, WCDMA Band II/IV power will reduced.		
Device Class:	B		
HSDPA UE Category:	8		
HSUPA UE Category:	6		
GPRS Multislot Class(12):	Max Number of Timeslots in Uplink	4	
	Max Number of Timeslots in Downlink	4	
	Max Total Timeslot	5	
EGPRS Multislot Class(12):	Max Number of Timeslots in Uplink	4	
	Max Number of Timeslots in Downlink	4	
	Max Total Timeslot	5	
Operating Frequency Range(s):	Mode	Tx (MHz)	Rx (MHz)
	GSM 850	824.2 ~ 848.8	869.2 ~ 893.8
	GSM 1900	1850.2 ~ 1909.8	1930.2 ~ 1989.8
	UMTS Band II	1852.4 ~ 1907.6	1932.4 ~ 1987.6
	UMTS Band IV	1712.4 ~ 1752.6	2112.4 ~ 2152.6
	UMTS Band V	826.4 ~ 846.6	871.4 ~ 891.6
Power Class:	GSM 850: 4		
	GSM 1900: 1		

**TA Technology (Shanghai) Co., Ltd.**  
**Test Report**

Report No.: RXA1307-0086SAR01R1

Page 8 of 261

	UMTS Band II: 3		
	UMTS Band IV: 3		
	UMTS Band V: 3		
Power Level	GSM 850: tested with power level 5		
	GSM 1900: tested with power level 0		
	UMTS Band II: tested with power control all up bits		
	UMTS Band IV: tested with power control all up bits		
	UMTS Band V: tested with power control all up bits		
Test Channel: (Low - Middle - High)	128 - 190 - 251	(GSM 850)	(tested)
	512 - 661 - 810	(GSM 1900)	(tested)
	9262 - 9400 - 9538	(UMTS Band II)	(tested)
	1312 - 1413 - 1513	(UMTS Band IV)	(tested)
	4132 - 4183 - 4233	(UMTS Band V)	(tested)
	1-6-11	(802.11b)	(tested)



**TA Technology (Shanghai) Co., Ltd.**  
**Test Report**

Report No.: RXA1307-0086SAR01R1

Page 9 of 261

**Auxiliary Equipment Details**

<b>Name</b>	<b>Model</b>	<b>Capacity</b>	<b>Manufacturer</b>	<b>S/N</b>
Battery 1	TLib60B	1400 mAh	SCUD	CAB60BA000C1
Battery 2	TLi014A1	1400 mAh	BYD	CAB1400002C1
Stereo Headset 1	CCB3160A15C1	/	Juwei	/
Stereo Headset 2	CCB3160A15C4	/	Meihao	/
Stereo Headset 3	CCB3160A11C1	/	Juwei	/
Stereo Headset 4	CCB3160A11C4	/	Meihao	/

Equipment under Test (EUT) has a GSM/UMTS antenna that is used for Tx/Rx, the other is BT/WIFI antenna that can be used for Tx/Rx. It has Personal Wireless Routers (hot spots) function. The detail about EUT and Lithium Battery is in chapter 1.5 in this report.

The sample under test was selected by the Client.

Components list please refer to documents of the manufacturer.

**TA Technology (Shanghai) Co., Ltd.**  
**Test Report**

Report No.: RXA1307-0086SAR01R1

Page 10 of 261

**1.6. The Maximum Reported SAR<sub>1g</sub>**

**Head SAR Configuration**

Mode	Test Position	Channel /Frequency(MHz)	Limit SAR <sub>1g</sub> 1.6 W/kg	
			Measured SAR <sub>1g</sub> (W/kg)	Reported SAR <sub>1g</sub> (W/kg)
GSM 850	Left/Cheek	190/836.6	0.007	0.008
GSM 1900	Right/Cheek	810/1909.8	0.822	0.841
UMTS Band II	Right/Cheek	9400/1880	1.150	1.495
UMTS Band IV	Right/Cheek	1513/1752.6	1.050	1.493
UMTS Band V	Right/Cheek	4183/836.6	0.007	0.009
WiFi(802.11b)	Right/Cheek	11/2462	0.523	0.567

**Body Worn Configuration**

Mode	Test Position	Channel /Frequency(MHz)	Limit SAR <sub>1g</sub> 1.6 W/kg	
			Measured SAR <sub>1g</sub> (W/kg)	Reported SAR <sub>1g</sub> (W/kg)
EGPRS 850,4Txslots	Back Side	190/836.6	0.020	0.022
EGPRS1900,4Txslots	Back Side	810/1909.8	0.948	1.166
UMTS Band II	Back Side	9400/1800	0.672	0.874
UMTS Band IV	Back Side	1312/1712.4	0.776	1.096
UMTS Band V	Back Side	4183/836.6	0.011	0.014
WiFi(802.11b)	Front Side	11/2462	0.088	0.095

**Hotspot SAR Configuration**

Mode	Test Position	Channel /Frequency(MHz)	Limit SAR <sub>1g</sub> 1.6 W/kg	
			Measured SAR <sub>1g</sub> (W/kg)	Reported SAR <sub>1g</sub> (W/kg)
EGPRS 850,4 Txslots	Back Side	190/836.6	0.020	0.022
EGPRS1900,4Txslots	Back Side	810/1909.8	0.948	1.166
UMTS Band II	Back Side	9400/1800	0.669	0.864
UMTS Band IV	Back Side	1413/1732.6	0.676	0.955
UMTS Band V	Back Side	4183/836.6	0.011	0.014
WiFi(802.11b)	Back Side	11/2462	0.190	0.206

**TA Technology (Shanghai) Co., Ltd.**  
**Test Report**

Report No.: RXA1307-0086SAR01R1

Page 11 of 261

---

**1.7. Test Date**

The test performed from August 2, 2013 to August 10, 2013.

## 2. SAR Measurements System Configuration

### 2.1. SAR Measurement Set-up

The DASY5 system for performing compliance tests consists of the following items:

- A standard high precision 6-axis robot (Stäubli RX family) with controller and software. An arm extension for accommodating the data acquisition electronics (DAE).
- A dosimetric probe, i.e. an isotropic E-field probe optimized and calibrated for usage in tissue simulating liquid. The probe is equipped with an optical surface detector system.
- A data acquisition electronic (DAE) which performs the signal amplification, signal multiplexing, AD-conversion, offset measurements, mechanical surface detection, collision detection, etc. The unit is battery powered with standard or rechargeable batteries. The signal is optically transmitted to the EOC.
- A unit to operate the optical surface detector which is connected to the EOC.
- The Electro-Optical Coupler (EOC) performs the conversion from the optical into a digital electric signal of the DAE. The EOC is connected to the DASY5 measurement server.
- The DASY5 measurement server, which performs all real-time data evaluation for field measurements and surface detection, controls robot movements and handles safety operation. A computer operating Windows 2003
- DASY5 software and SEMCAD data evaluation software.
- Remote control with teach panel and additional circuitry for robot safety such as warning lamps, etc.
- The generic twin phantom enabling the testing of left-hand and right-hand usage.
- The device holder for handheld mobile phones.
- Tissue simulating liquid mixed according to the given recipes.
- System validation dipoles allowing to validate the proper functioning of the system.

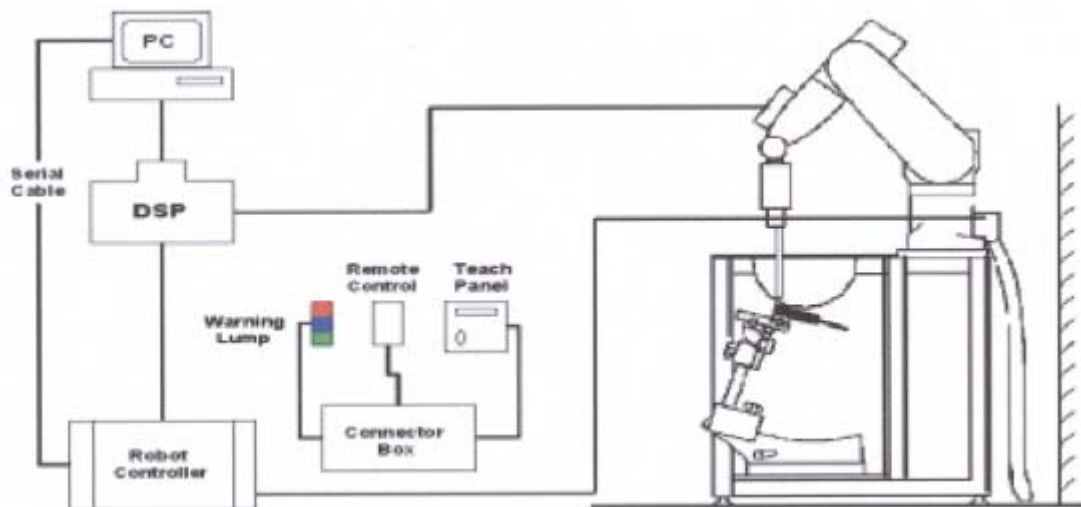

Figure 1 SAR Lab Test Measurement Set-up

## 2.2. DASY5 E-field Probe System

The SAR measurements were conducted with the dosimetric probe EX3DV4 (manufactured by SPEAG), designed in the classical triangular configuration and optimized for dosimetric evaluation.

### 2.2.1. EX3DV4 Probe Specification

Construction	Symmetrical design with triangular core Built-in shielding against static charges PEEK enclosure material (resistant to organic solvents, e.g., DGBE)
Calibration	ISO/IEC 17025 calibration service available
Frequency	10 MHz to > 6 GHz Linearity: $\pm 0.2$ dB (30 MHz to 6 GHz)
Directivity	$\pm 0.3$ dB in HSL (rotation around probe axis) $\pm 0.5$ dB in tissue material (rotation normal to probe axis)
Dynamic Range	10 $\mu$ W/g to > 100 mW/g Linearity: $\pm 0.2$ dB (noise: typically < 1 $\mu$ W/g)
Dimensions	Overall length: 330 mm (Tip: 20 mm) Tip diameter: 2.5 mm (Body: 12 mm) Typical distance from probe tip to dipole centers: 1 mm
Application	High precision dosimetric measurements in any exposure scenario (e.g., very strong gradient fields). Only probe which enables compliance testing for frequencies up to 6 GHz with precision of better 30%.



Figure 2. EX3DV4 E-field Probe



Figure 3. EX3DV4 E-field probe

**TA Technology (Shanghai) Co., Ltd.**  
**Test Report**

Report No.: RXA1307-0086SAR01R1

Page 14 of 261

---

### 2.2.2. E-field Probe Calibration

Each probe is calibrated according to a dosimetric assessment procedure with accuracy better than  $\pm 10\%$ . The spherical isotropy was evaluated and found to be better than  $\pm 0.25\text{dB}$ . The sensitivity parameters (NormX, NormY, NormZ), the diode compression parameter (DCP) and the conversion factor (ConvF) of the probe are tested.

The free space E-field from amplified probe outputs is determined in a test chamber. This is performed in a TEM cell for frequencies below 1 GHz, and in a wave guide above 1 GHz for free space. For the free space calibration, the probe is placed in the volumetric center of the cavity and at the proper orientation with the field. The probe is then rotated 360 degrees.

E-field temperature correlation calibration is performed in a flat phantom filled with the appropriate simulated brain tissue. The measured free space E-field in the medium correlates to temperature rise in a dielectric medium. For temperature correlation calibration a RF transparent thermistor-based temperature probe is used in conjunction with the E-field probe.

$$\text{SAR} = C \frac{\Delta T}{\Delta t}$$

Where:  $\Delta t$  = Exposure time (30 seconds),  
C = Heat capacity of tissue (brain or muscle),  
 $\Delta T$  = Temperature increase due to RF exposure.  
Or

$$\text{SAR} = \frac{|E|^2 \sigma}{\rho}$$

Where:  
 $\sigma$  = Simulated tissue conductivity,  
 $\rho$  = Tissue density (kg/m<sup>3</sup>).

## 2.3. Other Test Equipment

### 2.3.1. Device Holder for Transmitters

The DASY device holder is designed to cope with the different positions given in the standard.

It has two scales for device rotation (with respect to the body axis) and device inclination (with respect to the line between the ear reference points). The rotation centers for both scales is the ear reference point (ERP). Thus the device needs no repositioning when changing the angles.

The amount of dielectric material has been reduced in the closest vicinity of the device, since measurements have suggested that the influence of the clamp on the test results could thus be lowered.



**Figure 4 Device Holder**

### 2.3.2. Phantom

The Generic Twin Phantom is constructed of a fiberglass shell integrated in a wooden Figure. The shape of the shell is based on data from an anatomical study designed to determine the maximum exposure in at least 90% of all users. It enables the dosimetric evaluation of left and right hand phone usage as well as body mounted usage at the flat phantom region. A cover prevents the evaporation of the liquid. Reference markings on the Phantom allow the complete setup of all predefined phantom positions and measurement grids by manually teaching three points in the robot.

Shell Thickness	2±0.1 mm
Filling Volume	Approx. 20 liters
Dimensions	810 x 1000 x 500 mm (H x L x W) Available Special



**Figure 5 Generic Twin Phantom**

### 2.4. Scanning Procedure

The DASY5 installation includes predefined files with recommended procedures for measurements and validation. They are read-only document files and destined as fully defined but unmeasured masks. All test positions (head or body-worn) are tested with the same configuration of test steps differing only in the grid definition for the different test positions.

- The “reference” and “drift” measurements are located at the beginning and end of the batch process. They measure the field drift at one single point in the liquid over the complete procedure. The indicated drift is mainly the variation of the DUT’s output power and should vary max. ± 5 %.
- The “surface check” measurement tests the optical surface detection system of the DASY5 system by repeatedly detecting the surface with the optical and mechanical surface detector and comparing the results. The output gives the detecting heights of both systems, the difference between the two systems and the standard deviation of the detection repeatability. Air bubbles or refraction in the liquid due to separation of the sugar-water mixture gives poor repeatability (above ± 0.1mm). To prevent wrong results tests are only executed when the liquid is free of air bubbles. The difference between the optical surface detection and the actual surface depends on the probe and is specified with each probe. (It does not depend on the surface reflectivity or the probe angle to the surface within ± 30°.)
- Area Scan  
The Area Scan is used as a fast scan in two dimensions to find the area of high field values



# TA Technology (Shanghai) Co., Ltd.

## Test Report

before running a detailed measurement around the hot spot. Before starting the area scan a grid spacing is set according to FCC KDB Publication 865664. During scan the distance of the probe to the phantom remains unchanged.

After finishing area scan, the field maxima within a range of 2 dB will be ascertained.

- **Zoom Scan**

After the maximum interpolated values were calculated between the points in the cube, the SAR was averaged over the spatial volume (1g or 10g) using a 3D-Spline interpolation algorithm. The 3D-spline is composed of three one-dimensional splines with the “Not a knot” condition (in x, y, and z directions). The volume was then integrated with the trapezoidal algorithm.

- **Spatial Peak Detection**

The procedure for spatial peak SAR evaluation has been implemented and can determine values of masses of 1g and 10g, as well as for user-specific masses. The DASY5 system allows evaluations that combine measured data and robot positions, such as:

- maximum search
- extrapolation
- boundary correction
- peak search for averaged SAR

During a maximum search, global and local maxima searches are automatically performed in 2-D after each Area Scan measurement with at least 6 measurement points. It is based on the evaluation of the local SAR gradient calculated by the Quadratic Shepard’s method. The algorithm will find the global maximum and all local maxima within -2 dB of the global maxima for all SAR distributions.

Extrapolation routines are used to obtain SAR values between the lowest measurement points and the inner phantom surface. The extrapolation distance is determined by the surface detection distance and the probe sensor offset. Several measurements at different distances are necessary for the extrapolation. Extrapolation routines require at least 10 measurement points in 3-D space. They are used in the Zoom Scan to obtain SAR values between the lowest measurement points and the inner phantom surface. The routine uses the modified Quadratic Shepard’s method for extrapolation.

- A Z-axis scan measures the total SAR value at the x-and y-position of the maximum SAR value found during the cube scan. The probe is moved away in z-direction from the bottom of the SAM phantom in 5mm steps.

**Table 1: Area and Zoom Scan Resolutions per FCC KDB Publication 865664 D01**

Frequency	Maximum Area Scan Resolution (mm) ( $\Delta x_{area}, \Delta y_{area}$ )	Maximum Zoom Scan Resolution (mm) ( $\Delta x_{zoom}, \Delta y_{zoom}$ )	Maximum Zoom Scan Spatial Resolution (mm) $\Delta z_{zoom}(n)$	Minimum Zoom Scan Volume (mm) (x,y,z)
≤ 2 GHz	≤ 15	≤ 8	≤ 5	≥ 30
2-3 GHz	≤ 12	≤ 5	≤ 5	≥ 30
3-4 GHz	≤ 12	≤ 5	≤ 4	≥ 28
4-5 GHz	≤ 10	≤ 4	≤ 3	≥ 25

**TA Technology (Shanghai) Co., Ltd.**  
**Test Report**

Report No.: RXA1307-0086SAR01R1

Page 18 of 261

---

5-6 GHz	$\leq 10$	$\leq 4$	$\leq 2$	$\geq 22$
---------	-----------	----------	----------	-----------

## **2.5. Data Storage and Evaluation**

### **2.5.1. Data Storage**

The DASY5 software stores the acquired data from the data acquisition electronics as raw data (in microvolt readings from the probe sensors), together with all necessary software parameters for the data evaluation (probe calibration data, liquid parameters and device frequency and modulation data) in measurement files with the extension “.DAE4”. The software evaluates the desired unit and format for output each time the data is visualized or exported. This allows verification of the complete software setup even after the measurement and allows correction of incorrect parameter settings. For example, if a measurement has been performed with a wrong crest factor parameter in the device setup, the parameter can be corrected afterwards and the data can be re-evaluated.

The measured data can be visualized or exported in different units or formats, depending on the selected probe type ([V/m], [A/m], [°C], [mW/g], [mW/cm<sup>2</sup>], [dBrel], etc.). Some of these units are not available in certain situations or show meaningless results, e.g., a SAR output in a lossless media will always be zero. Raw data can also be exported to perform the evaluation with other software packages.

### **2.5.2. Data Evaluation by SEMCAD**

The SEMCAD software automatically executes the following procedures to calculate the field units from the microvolt readings at the probe connector. The parameters used in the evaluation are stored in the configuration modules of the software:

Probe parameters:	- Sensitivity	Normi, a <sub>i0</sub> , a <sub>i1</sub> , a <sub>i2</sub>
	- Conversion factor	ConvF <sub>i</sub>
	- Diode compression point	Dcp <sub>i</sub>
Device parameters:	- Frequency	f
	- Crest factor	cf
Media parameters:	- Conductivity	
	- Density	

These parameters must be set correctly in the software. They can be found in the component documents or they can be imported into the software from the configuration files issued for the DASY5 components. In the direct measuring mode of the multimeter option, the parameters of the actual system setup are used. In the scan visualization and export modes, the parameters stored in the corresponding document files are used.

The first step of the evaluation is a linearization of the filtered input signal to account for the compression characteristics of the detector diode. The compensation depends on the input signal,

**TA Technology (Shanghai) Co., Ltd.**  
**Test Report**

Report No.: RXA1307-0086SAR01R1

Page 20 of 261

the diode type and the DC-transmission factor from the diode to the evaluation electronics.  
If the exciting field is pulsed, the crest factor of the signal must be known to correctly compensate for peak power. The formula for each channel can be given as:

$$V_i = U_i + U_i^2 \cdot c f / d c p_i$$

With  $V_i$  = compensated signal of channel i (i = x, y, z)

$U_i$  = input signal of channel i (i = x, y, z)

$cf$  = crest factor of exciting field (DASY parameter)

$dcp_i$  = diode compression point (DASY parameter)

From the compensated input signals the primary field data for each channel can be evaluated:

E-field probes:  $E_i = (V_i / Norm_i \cdot ConvF)^{1/2}$

H-field probes:  $H_i = (V_i)^{1/2} \cdot (a_{i0} + a_{i1} f + a_{i2} f^2) / f$

With  $V_i$  = compensated signal of channel i (i = x, y, z)

$Norm_i$  = sensor sensitivity of channel i (i = x, y, z)  
[mV/(V/m)<sup>2</sup>] for E-field Probes

$ConvF$  = sensitivity enhancement in solution

$a_{ij}$  = sensor sensitivity factors for H-field probes

$f$  = carrier frequency [GHz]

$E_i$  = electric field strength of channel i in V/m

$H_i$  = magnetic field strength of channel i in A/m

The RSS value of the field components gives the total field strength (Hermitian magnitude):

$$E_{tot} = (E_x^2 + E_y^2 + E_z^2)^{1/2}$$

The primary field data are used to calculate the derived field units.

$$SAR = (E_{tot})^2 \cdot \sigma / (\rho \cdot 1000)$$

with **SAR** = local specific absorption rate in mW/g

**$E_{tot}$**  = total field strength in V/m

$\sigma$  = conductivity in [mho/m] or [Siemens/m]

$\rho$  = equivalent tissue density in g/cm<sup>3</sup>

Note that the density is normally set to 1 (or 1.06), to account for actual brain density rather than the density of the simulation liquid. The power flow density is calculated assuming the excitation field to be a free space field.

$$P_{pwe} = E_{tot}^2 / 3770 \quad \text{or} \quad P_{pwe} = H_{tot}^2 \cdot 37.7$$

with  $P_{pwe}$  = equivalent power density of a plane wave in mW/cm<sup>2</sup>

**$E_{tot}$**  = total electric field strength in V/m

**$H_{tot}$**  = total magnetic field strength in A/m

### 3. Laboratory Environment

**Table 2: The Requirements of the Ambient Conditions**

Temperature	Min. = 18°C, Max. = 25 °C
Relative humidity	Min. = 30%, Max. = 70%
Ground system resistance	< 0.5 $\Omega$
Ambient noise is checked and found very low and in compliance with requirement of standards. Reflection of surrounding objects is minimized and in compliance with requirement of standards.	

## 4. Tissue-equivalent Liquid

### 4.1. Tissue-equivalent Liquid Ingredients

The liquid is consisted of water, salt, Glycol, Sugar, Preventol and Cellulose. The liquid has previously been proven to be suited for worst-case. The table 3 and table 4 show the detail solution. It's satisfying the latest tissue dielectric parameters requirements proposed by the KDB 865664 D01.

**Table 3: Composition of the Head Tissue Equivalent Matter**

MIXTURE%	FREQUENCY(Brain) 835MHz
Water	41.45
Sugar	56
Salt	1.45
Preventol	0.1
Cellulose	1.0
Dielectric Parameters Target Value	f=835MHz $\epsilon=41.5$ $\sigma=0.9$

MIXTURE%	FREQUENCY(Brain) 1750MHz
Water	55.24
Glycol	44.45
Salt	0.31
Dielectric Parameters Target Value	f=1750MHz $\epsilon=40.1$ $\sigma=1.37$

MIXTURE%	FREQUENCY(Brain) 1900MHz
Water	55.242
Glycol monobutyl	44.452
Salt	0.306
Dielectric Parameters Target Value	f=1900MHz $\epsilon=40.0$ $\sigma=1.40$

MIXTURE%	FREQUENCY(Brain) 2450MHz
Water	62.7
Glycol	36.8
Salt	0.5
Dielectric Parameters Target Value	f=2450MHz $\epsilon=39.20$ $\sigma=1.80$

**TA Technology (Shanghai) Co., Ltd.**  
**Test Report**

Report No.: RXA1307-0086SAR01R1

Page 23 of 261

**Table 4: Composition of the Body Tissue Equivalent Matter**

MIXTURE%	FREQUENCY(Body) 835MHz
Water	52.5
Sugar	45
Salt	1.4
Preventol	0.1
Cellulose	1.0
Dielectric Parameters Target Value	f=835MHz $\epsilon=55.2$ $\sigma=0.97$

MIXTURE%	FREQUENCY(Body) 1750MHz
Water	69.91
Glycol	29.97
Salt	0.12
Dielectric Parameters Target Value	f=1750MHz $\epsilon=53.4$ $\sigma=1.49$

MIXTURE%	FREQUENCY (Body) 1900MHz
Water	69.91
Glycol monobutyl	29.96
Salt	0.13
Dielectric Parameters Target Value	f=1900MHz $\epsilon=53.3$ $\sigma=1.52$

MIXTURE%	FREQUENCY(Body) 2450MHz
Water	73.2
Glycol	26.7
Salt	0.1
Dielectric Parameters Target Value	f=2450MHz $\epsilon=52.70$ $\sigma=1.95$

**TA Technology (Shanghai) Co., Ltd.**  
**Test Report**

Report No.: RXA1307-0086SAR01R1

Page 24 of 261

**4.2. Tissue-equivalent Liquid Properties**

**Table 5: Dielectric Performance of Tissue Simulating Liquid**

Frequency	Test Date	Temp ℃	Measured Dielectric Parameters		Target Dielectric Parameters		Limit (Within ±5%)	
			$\epsilon_r$	$\sigma$ (s/m)	$\epsilon_r$	$\sigma$ (s/m)	Dev $\epsilon_r$ (%)	Dev $\sigma$ (%)
<b>835MHz (head)</b>	2013-8-3	21.5	41.25	0.916	41.50	0.90	-0.60	1.78
<b>1750MHz (head)</b>	2013-8-3	21.5	39.17	1.398	40.10	1.37	-2.32	2.04
<b>1900MHz (head)</b>	2013-8-2	21.5	38.33	1.451	40.00	1.40	-4.18	3.64
<b>2450MHz (head)</b>	2013-8-5	21.5	38.32	1.880	39.20	1.80	-2.24	4.44
<b>835MHz (body)</b>	2013-8-10	21.5	55.33	0.999	55.20	0.97	0.24	2.99
<b>1750MHz (body)</b>	2013-8-10	21.5	52.12	1.468	53.40	1.49	-2.39	-1.48
<b>1900MHz (body)</b>	2013-8-2	21.5	52.56	1.524	53.30	1.52	-1.39	0.26
<b>2450MHz (body)</b>	2013-8-5	21.5	51.69	1.903	52.70	1.95	-1.92	-2.41



## 5. System Check

### 5.1. Description of System Check

The manufacturer calibrates the probes annually. Dielectric parameters of the tissue simulates were measured every day using the dielectric probe kit and the network analyzer. A system check measurement was made following the determination of the dielectric parameters of the simulates, using the dipole validation kit. A power level of 250 mW was supplied to the dipole antenna, which was placed under the flat section of the twin SAM phantom. The system check results (dielectric parameters and SAR values) are given in the table 6 and table 7.

System check results have to be equal or near the values determined during dipole calibration with the relevant liquids and test system ( $\pm 10\%$ ).

System check is performed regularly on all frequency bands where tests are performed with the DASY5 system.

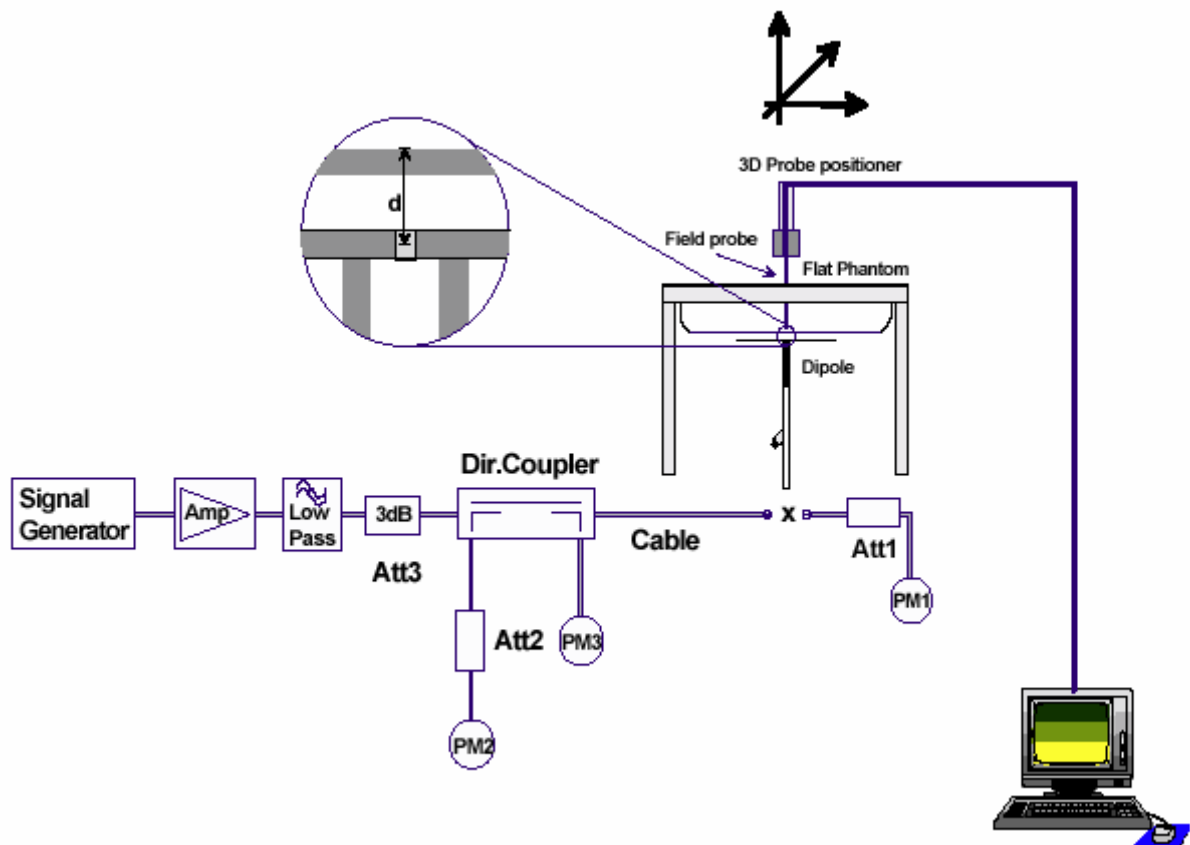

Figure 6 System Check Set-up

# TA Technology (Shanghai) Co., Ltd.

## Test Report

### Justification for Extended SAR Dipole Calibrations

Usage of SAR dipoles calibrated less than 2 years ago but more than 1 year ago were confirmed in maintaining return loss (< - 20 dB, within 20% of prior calibration) and impedance (within 5 ohm from prior calibration) requirements per extended calibrations in KDB 865664 D01:

Dipole D835V2 SN: 4d020				
Head Liquid				
Date of Measurement	Return Loss(dB)	$\Delta$ %	Impedance ( $\Omega$ )	$\Delta\Omega$
8/26/2011	-27.7	/	52.9	/
8/25/2012	-29.1	5.0%	55.0	2.1 $\Omega$
Body Liquid				
Date of Measurement	Return Loss(dB)	$\Delta$ %	Impedance ( $\Omega$ )	$\Delta\Omega$
8/26/2011	-25.1	/	48.7	/
8/25/2012	-24.3	3.2 %	50.6	1.9 $\Omega$

Dipole D1750V2 SN: 1023				
Head Liquid				
Date of Measurement	Return Loss(dB)	$\Delta$ %	Impedance ( $\Omega$ )	$\Delta\Omega$
6/20/2012	-51.7	/	49.9	/
6/19/2013	-50.2	2.9%	48.6	1.3 $\Omega$
Body Liquid				
Date of Measurement	Return Loss(dB)	$\Delta$ %	Impedance ( $\Omega$ )	$\Delta\Omega$
6/20/2012	-27.9	/	46.1	/
6/19/2013	-26.1	6.5%	44.7	1.4 $\Omega$

Dipole D1900V2 SN: 5d060				
Head Liquid				
Date of Measurement	Return Loss(dB)	$\Delta$ %	Impedance ( $\Omega$ )	$\Delta\Omega$
8/31/2011	-22.3	/	52.6	/
8/30/2012	-21.7	2.7%	51.4	1.2 $\Omega$
Body Liquid				
Date of Measurement	Return Loss(dB)	$\Delta$ %	Impedance ( $\Omega$ )	$\Delta\Omega$
8/31/2011	-21.3	/	47.3	/
8/30/2012	-20.9	1.9%	45.9	1.4 $\Omega$

**TA Technology (Shanghai) Co., Ltd.**  
**Test Report**

Report No.: RXA1307-0086SAR01R1

Page 27 of 261

Dipole D2450V2 SN: 786				
Head Liquid				
Date of Measurement	Return Loss(dB)	$\Delta$ %	Impedance ( $\Omega$ )	$\Delta\Omega$
8/29/2011	-25.5	/	55.0	/
8/28/2012	-26.8	5.1%	56.5	1.5 $\Omega$
Body Liquid				
Date of Measurement	Return Loss(dB)	$\Delta$ %	Impedance ( $\Omega$ )	$\Delta\Omega$
8/29/2011	-29.0	/	50.4	/
8/28/2012	-29.9	3.1%	52.1	1.7 $\Omega$

**TA Technology (Shanghai) Co., Ltd.**  
**Test Report**

**5.2. System Check Results**

**Table 6: System Check in Head Tissue Simulating Liquid**

Frequency	Test Date	Dielectric Parameters		Temp (°C)	250mW Measured SAR <sub>1g</sub>	1W Normalized SAR <sub>1g</sub>	1W Target SAR <sub>1g</sub>	Limit (±10% Deviation)
		ε <sub>r</sub>	σ(s/m)		(W/kg)			
835MHz	2013-8-3	41.25	0.916	21.5	2.44	9.76	9.34	4.50
1750MHz	2013-8-3	39.17	1.398	21.5	8.45	33.80	35.8	-5.59
1900MHz	2013-8-2	38.33	1.451	21.5	9.48	37.92	40.30	-5.91
2450MHz	2013-8-5	38.32	1.880	21.5	13.70	54.80	53.80	1.86

Note: 1. The graph results see ANNEX B.  
2. Target Values used derive from the calibration certificate

**Table 7: System Check in Body Tissue Simulating Liquid**

Frequency	Test Date	Dielectric Parameters		Temp (°C)	250mW Measured SAR <sub>1g</sub>	1W Normalized SAR <sub>1g</sub>	1W Target SAR <sub>1g</sub>	Limit (±10% Deviation)
		ε <sub>r</sub>	σ(s/m)		(W/kg)			
835MHz	2013-8-10	55.33	0.999	21.5	2.41	9.64	9.46	1.90
1750MHz	2013-8-10	52.12	1.468	21.5	9.24	36.96	37.00	-0.11
1900MHz	2013-8-2	52.56	1.524	21.5	9.93	39.72	41.70	-4.75
2450MHz	2013-8-5	51.69	1.903	21.5	12.5	50.00	51.70	-3.29

Note: 1. The graph results see ANNEX B.  
2. Target Values used derive from the calibration certificate

## **6. Operational Conditions during Test**

### **6.1. General Description of Test Procedures**

A communication link is set up with a System Simulator (SS) by air link, and a call is established. The EUT is commanded to operate at maximum transmitting power.

Connection to the EUT is established via air interface with E5515C, and the EUT is set to maximum output power by E5515C. The EUT battery must be fully charged and checked periodically during the test to ascertain uniform power output. The antenna connected to the output of the base station simulator shall be placed at least 50 cm away from the EUT. The signal transmitted by the simulator to the antenna feeding point shall be lower than the output power level of the EUT by at least 30 dB.

### **6.2. Test Positions**

#### **6.2.1. Against Phantom Head**

Measurements were made in "cheek" and "tilt" positions on both the left hand and right hand sides of the phantom.

The positions used in the measurements were according to IEEE 1528 - 2003 "IEEE Recommended Practice for Determining the Peak Spatial-Average Specific Absorption Rate(SAR) in the Human Head from Wireless Communications Devices: Measurement Techniques".

#### **6.2.2. Body Worn Configuration**

Body-worn operating configurations should be tested with the belt-clips and holsters attached to the device and positioned against a flat phantom in normal use configurations. Devices with a headset output should be tested with a headset connected to the device, and the distance between the device and the phantom was kept 15mm for body worn.

Based upon KDB941225 D06 with a form factor > 9 cm x 5 cm, when the antenna-to-edge distance is greater than 2.5cm, such position does not need to be tested. The distance between the device and the phantom was kept 10mm of wireless routers.

Body-worn operating configurations are tested with the belt-clips and holsters attached to the device and positioned against a flat phantom in a normal use configuration. Per FCC KDB Publication 648474 D04, Body-worn accessory exposure is typically related to voice mode operations when handsets are carried in body-worn accessories. The body-worn accessory procedures in FCC KDB Publication 447498 D01 should be used to test for body-worn accessory SAR compliance, without a headset connected to it. This enables the test results for such configuration to be compatible with that required for hotspot mode when the body-worn accessory test separation distance is greater than or equal to that required for hotspot mode, when applicable. When the reported SAR for a body-worn accessory, measured without a headset connected to the handset, is > 1.2 W/kg, the highest reported SAR configuration for that wireless mode and frequency band should be repeated for that body-worn accessory with a headset attached to the handset.

**TA Technology (Shanghai) Co., Ltd.**  
**Test Report**

Report No.: RXA1307-0086SAR01R1

Page 30 of 261

---

Accessories for Body-worn operation configurations are divided into two categories: those that do not contain metallic components and those that do contain metallic components. When multiple accessories that do not contain metallic components are supplied with the device, the device is tested with only the accessory that dictates the closest spacing to the body. Then multiple accessories that contain metallic components are tested with the device with each accessory. If multiple accessories share an identical metallic component (i.e. the same metallic belt-clip used with different holsters with no other metallic components) only the accessory that dictates the closest spacing to the body is tested.

Body-worn accessories may not always be supplied or available as options for some devices intended to be authorized for body-worn use. In this case, a test configuration with a separation distance between the back of the device and the flat phantom is used. Test position spacing was documented. Transmitters that are designed to operate in front of a person's face, as in push-to-talk configurations, are tested for SAR compliance with the front of the device positioned to face the flat phantom in head fluid. For devices that are carried next to the body such as a shoulder, waist or chest-worn transmitters, SAR compliance is tested with the accessories, including headsets and microphones, attached to the device and positioned against a flat phantom in a normal use configuration.

### **6.3. Measurement Variability**

Per FCC KDB Publication 865664 D01, SAR measurement variability was assessed for each frequency band, which was determined by the SAR probe calibration point and tissue-equivalent medium used for the device measurements. When both head and body tissue-equivalent media were required for SAR measurements in a frequency band, the variability measurement procedures were applied to the tissue medium with the highest measured SAR, using the highest measured SAR configuration for that tissue-equivalent medium. These additional measurements were repeated after the completion of all measurements requiring the same head or body tissue-equivalent medium in a frequency band. The test device was returned to ambient conditions (normal room temperature) with the battery fully charged before it was re-mounted on the device holder for the repeated measurement(s) to minimize any unexpected variations in the repeated results.

SAR Measurement Variability was assessed using the following procedures for each frequency band:

- 1) When the original highest measured SAR is  $\geq 0.80$  W/kg, the measurement was repeated once.
- 2) A second repeated measurement was performed only if the ratio of largest to smallest SAR for the original and first repeated measurements was  $> 1.20$  or when the original or repeated measurement was  $\geq 1.45$  W/kg (~ 10% from the 1-g SAR limit).
- 3) A third repeated measurement was performed only if the original, first or second repeated measurement was  $\geq 1.5$  W/kg and the ratio of largest to smallest SAR for the original, first and second repeated measurements is  $> 1.20$ .
- 4) Repeated measurements are not required when the original highest measured SAR is  $< 0.80$  W/kg

## 6.4. Test Configuration

### 6.4.1. GSM Test Configuration

SAR tests for GSM 850 and GSM 1900, a communication link is set up with a System Simulator (SS) by air link. Using E5515C the power level is set to “5” for GSM 850, set to “0” for GSM 1900. Since the GPRS class is 12 for this EUT, it has at most 4 timeslots in uplink and at most 4 timeslots in downlink, the maximum total timeslots is 5; the EGPRS class is 12 for this EUT, it has at most 4 timeslots in uplink and at most 4 timeslots in downlink, the maximum total timeslots is 5.

When SAR tests for EGPRS mode is necessary, GMSK modulation should be used to minimize SAR measurement error due to higher peak-to-average power (PAR) ratios inherent in 8-PSK.

According to specification 3GPP TS 51.010, the maximum power of the GSM can do the power reduction for the multi-slot. The allowed power reduction in the multi-slot configuration is as following:

Output power of reductions:

**Table 8: The allowed power reduction in the multi-slot configuration**

Number of timeslots in uplink assignment	Permissible nominal reduction of maximum output power,(dB)
1	0
2	0 to 3,0
3	1,8 to 4,8
4	3,0 to 6,0

### 6.4.2. UMTS Test Configuration

#### 6.4.2.1. Output power Verification

Maximum output power is verified on the High, Middle and Low channel according to the procedures described in section 5.2 of 3GPP TS 34. 121, using the appropriate RMC or AMR with TPC(transmit power control) set to all up bits for WCDMA/HSDPA or applying the required inner loop power control procedures to the maximum output power while HSUPA is active. Results for all applicable physical channel configuration (DPCCH, DPDCH<sub>n</sub> and spreading codes, HSDPA, HSPA) should be tabulated in the SAR report. All configuration that are not supported by the DUT or can not be measured due to technical or equipment limitations should be clearly identified

#### 6.4.2.2. Head SAR Measurements

SAR for head exposure configurations in voice mode is measured using a 12.2kbps RMC with TPC bits configured to all up bits. SAR in AMR configurations is not required when the maximum average output of each RF channel for 12.2kbps AMR is less than 1/4 dB higher than that measured in 12.2 kbps RMC. Otherwise, SAR is measured on the maximum output channel in 12.2kbps AMR with a 3.4 kbps SRB( Signaling radio bearer) using the exposure configuration that results in the highest SAR in 12.2kbps RMC for that RF channel.



### 6.4.2.3. Body SAR Measurements

SAR for body exposure configurations in voice and data modes is measured using 12.2kbps RMC with TPC bits configured to all up bits. SAR for other spreading codes and multiple DPDCH<sub>n</sub>, when supported by the DUT, are not required when the maximum average output of each RF channel, for each spreading code and DPDCH<sub>n</sub> configuration, are less than 1/4 dB higher than those measured in 12.2kbps RMC. Otherwise, SAR is measured on the maximum output channel with an applicable RMC configuration for the corresponding spreading code or DPDCH<sub>n</sub> using the exposure configuration that results in the highest SAR with 12.2 kbps RMC. When more than 2 DPDCH<sub>n</sub> are supported by the DUT, it may be necessary to configure additional DPDCH<sub>n</sub> for a DUT using FTM (Factory Test Mode) or other chipset based test approaches with parameters similar to those used in 384 kbps and 768 kbps RMC.

### 6.4.3. HSDPA Test Configuration

SAR for body exposure configurations is measured according to the ‘Body SAR Measurements’ procedures of that section. In addition, body SAR is also measured for HSDPA when the maximum average output of each RF channel with HSDPA active is at least ¼ dB higher than that measured without HSDPA using 12.2 kbps RMC or the maximum SAR for 12.2 kbps RMC is above 75% of the SAR limit. Body SAR for HSDPA is measured using an FRC with H-Set 1 in Sub-test 1 and a 12.2 kbps RMC configured in Test Loop Mode 1, using the highest body SAR configuration in 12.2 kbps RMC without HSDPA.

HSDPA should be configured according to the UE category of a test device. The number of HSDSCH/ HS-PDSCHs, HARQ processes, minimum inter-TTI interval, transport block sizes and RV coding sequence are defined by the H-set. To maintain a consistent test configuration and stable transmission conditions, QPSK is used in the H-set for SAR testing. HS-DPCCH should be configured with a CQI feedback cycle of 4 ms with a CQI repetition factor of 2 to maintain a constant rate of active CQI slots. DPCCH and DPDCH gain factors ( $\beta_c$ ,  $\beta_d$ ), and HS-DPCCH power offset parameters ( $\Delta_{ACK}$ ,  $\Delta_{NACK}$ ,  $\Delta_{CQI}$ ) should be set according to values indicated in the Table below. The CQI value is determined by the UE category, transport block size, number of HS-PDSCHs and modulation used in the H-set.

**Table 9: Subtests for UMTS Release 5 HSDPA**

Sub-set	$\beta_c$	$\beta_d$	$\beta_d$ (SF)	$\beta_c/\beta_d$	$\beta_{hs}$ (note 1, note 2)	CM(dB) (note 3)	MPR(dB)
1	2/15	15/15	64	2/15	4/15	0.0	0.0
2	12/15 (note 4)	15/15 (note 4)	64	12/15 (note 4)	24/15	1.0	0.0
3	15/15	8/15	64	15/8	30/15	1.5	0.5
4	15/15	4/15	64	15/4	30/15	1.5	0.5

Note1:  $\Delta_{ACK}$ ,  $\Delta_{NACK}$  and  $\Delta_{CQI} = 8 \Leftrightarrow A_{hs} = \beta_{hs}/\beta_c = 30/15 \Leftrightarrow \beta_{hs} = 30/15 * \beta_c$

Note2: For the HS-DPCCH power mask requirement test in clause 5.2C, 5.7A, and the Error Vector Magnitude (EVM) with HS-DPCCH test in clause 5.13.1.A, and HSDPA EVM with phase discontinuity in clause 5.13.1AA,  $\Delta_{ACK}$  and  $\Delta_{NACK} = 8$  ( $A_{hs} = 30/15$ ) with  $\beta_{hs} = 30/15 * \beta_c$ , and  $\Delta_{CQI} = 7$  ( $A_{hs} = 24/15$ ) with  $\beta_{hs} = 24/15 * \beta_c$ .

# TA Technology (Shanghai) Co., Ltd.

## Test Report

Note3: CM=1 for  $\beta_c/\beta_d = 12/15$ ,  $\beta_{hs}/\beta_c = 24/15$ . For all other combinations of DPDCH, DPCCH and HS-DPCCH the MPR is based on the relative CM difference. This is applicable for only UEs that support HSDPA in release 6 and later releases.

Note 4: For subtest 2 the  $\beta_c/\beta_d$  ratio of 12/15 for the TFC during the measurement period (TF1, TF0) is achieved by setting the signaled gain factors for the reference TFC (TFC1, TF1) to  $\beta_c = 11/15$  and  $\beta_d = 15/15$ .

**Table 10: Settings of required H-Set 1 QPSK in HSDPA mode**

Parameter	Unit	Value
Nominal Avg. Inf. Bit Rate	kbps	534
Inter-TTI Distance	TTI's	3
Number of HARQ Processes	Processes	2
Information Bit Payload ( $N_{INF}$ )	Bits	3202
Number Code Blocks	Blocks	1
Binary Channel Bits Per TTI	Bits	4800
Total Available SML's in UE	SML's	19200
Number of SML's per HARQ Proc.	SML's	9600
Coding Rate	/	0.67
Number of Physical Channel Codes	Codes	5
Modulation	/	QPSK

**Table 11: HSDPA UE category**

HS-DSCH Category	Maximum HS-DSCH Codes Received	Minimum Inter-TTI Interval	Maximum Transport Bits/HS-DSCH	Total Channel
1	5	3	7298	19200
2	5	3	7298	28800
3	5	2	7298	28800
4	5	2	7298	38400
5	5	1	7298	57600
6	5	1	7298	67200
7	10	1	14411	115200
8	10	1	14411	134400
9	15	1	25251	172800
10	15	1	27952	172800
11	5	2	3630	14400
12	5	1	3630	28800
13	15	1	34800	259200
14	15	1	42196	259200
15	15	1	23370	345600

# TA Technology (Shanghai) Co., Ltd.

## Test Report

16	15	1	27952	345600
----	----	---	-------	--------

### 6.4.4. HSUPA Test Configuration

Body SAR is also measured for HSPA when the maximum average output of each RF channel with HSPA active is at least ¼ dB higher than that measured without HSPA using 12.2 kbps RMC or the maximum SAR for 12.2 kbps RMC is above 75% of the SAR limit. Body SAR for HSPA is measured with E-DCH Sub-test 5, using H-Set 1 and QPSK for FRC and a 12.2 kbps RMC configured in Test Loop Mode 1 with power control algorithm 2, according to the highest body SAR configuration in 12.2 kbps RMC without HSPA.<sup>40</sup>

Due to inner loop power control requirements in HSPA, a commercial communication test set should be used for the output power and SAR tests. The 12.2 kbps RMC, FRC H-set 1 and E- DCH configurations for HSPA should be configured according to the  $\beta$  values indicated below as well as other applicable procedures described in the 'WCDMA Handset' and 'Release 5 HSDPA Data Devices' sections of 3 G device.

**Table 12: Sub-Test 5 Setup for Release 6 HSUPA**

Sub-set	$\beta_c$	$\beta_d$	$\beta_d$ (SF)	$\beta_c/\beta_d$	$\beta_{hs}^{(1)}$	$\beta_{ec}$	$\beta_{ed}$	$\beta_{ed}$ (SF)	$\beta_{ed}$ (codes)	CM <sup>(2)</sup> (dB)	MPR (dB)	AG <sup>(4)</sup> Index	E-TFCI
1	11/15 <sup>(3)</sup>	15/15 <sup>(3)</sup>	64	11/15 <sup>(3)</sup>	22/15	209/225	1039/225	4	1	1.0	0.0	20	75
2	6/15	15/15	64	6/15	12/15	12/15	94/75	4	1	3.0	2.0	12	67
3	15/15	9/15	64	15/9	30/15	30/15	$\beta_{ed1}$ : 47/15 $\beta_{ed2}$ : 47/15	4	2	2.0	1.0	15	92
4	2/15	15/15	64	2/15	4/15	2/15	56/75	4	1	3.0	2.0	17	71
5	15/15 <sup>(4)</sup>	15/15 <sup>(4)</sup>	64	15/15 <sup>(4)</sup>	30/15	24/15	134/15	4	1	1.0	0.0	21	81

Note 1:  $\Delta_{ACK}$ ,  $\Delta_{NACK}$  and  $\Delta_{CQI} = 8$  □  $A_{hs} = \beta_{hs}/\beta_c = 30/15$  □  $\beta_{hs} = 30/15 * \beta_c$ .

Note 2: CM = 1 for  $\beta_c/\beta_d = 12/15$ ,  $\beta_{hs}/\beta_c = 24/15$ . For all other combinations of DPDCH, DPCCH, HS- DPCCH, E-DPDCH and E-

DPCCH the MPR is based on the relative CM difference.

Note 3: For subtest 1 the  $\beta_c/\beta_d$  ratio of 11/15 for the TFC during the measurement period (TF1, TF0) is achieved by setting the

signaled gain factors for the reference TFC (TF1, TF1) to  $\beta_c = 10/15$  and  $\beta_d = 15/15$ .

Note 4: For subtest 5 the  $\beta_c/\beta_d$  ratio of 15/15 for the TFC during the measurement period (TF1, TF0) is achieved by setting the

signaled gain factors for the reference TFC (TF1, TF1) to  $\beta_c = 14/15$  and  $\beta_d = 15/15$ .

Note 5: Testing UE using E-DPDCH Physical Layer category 1 Sub-test 3 is not required according to TS 25.306 Figure 5.1g.

Note 6:  $\beta_{ed}$  can not be set directly; it is set by Absolute Grant Value.

**TA Technology (Shanghai) Co., Ltd.**  
**Test Report**

**Table 13: HSUPA UE category**

UE E-DCH Category	Maximum E-DCH Codes Transmitted	Number of HARQ Processes	E-DCH TTI (ms)	Minimum Spreading Factor	Maximum E-DCH Transport Block Bits	Max Rate (Mbps)
1	1	4	10	4	7110	0.7296
2	2	8	2	4	2798	1.4592
	2	4	10	4	14484	
3	2	4	10	4	14484	1.4592
4	2	8	2	2	5772	2.9185
	2	4	10	2	20000	2.00
5	2	4	10	2	20000	2.00
6 (No DPDCH)	4	8	2	2 SF2 & 2 SF4	11484	5.76
	4	4	10		20000	2.00
7 (No DPDCH)	4	8	2	2 SF2 & 2 SF4	22996	?
	4	4	10		20000	?

NOTE: When 4 codes are transmitted in parallel, two codes shall be transmitted with SF2 and two with SF4.  
 UE Categories 1 to 6 supports QPSK only. UE Category 7 supports QPSK and 16QAM.  
 (TS25.306-7.3.0)

#### **6.4.5. WIFI Test Configuration**

For WLAN SAR testing, WLAN engineering testing software installed on the DUT can provide continuous transmitting RF signal. This RF signal utilized in SAR measurement has almost 100% duty cycle and its crest factor is 1.

For the 802.11b/g/n SAR tests, a communication link is set up with the test mode software for WIFI mode test. During the test, at the each test frequency channel, the EUT is operated at the RF continuous emission mode. Each channel should be tested at the lowest data rate. Testing at higher data rates is not required when the maximum average output power is less than 0.25dB higher than those measured at the lowest data rate.

802.11b/g/n operating modes are tested independently according to the service requirements in each frequency band. 802.11b/g/n modes are tested on the maximum average output channel;

SAR is not required for 802.11g/n channels when the maximum average output power is less than 0.25dB higher than that measured on the corresponding 802.11b channels.

# TA Technology (Shanghai) Co., Ltd.

## Test Report

### 7. Test Results

#### 7.1. Conducted Power Results

**Table 14: Conducted Power Measurement Results**

GSM 850		Burst Conducted Power(dBm)				Average power(dBm)		
		Channel 128	Channel 190	Channel 251		Channel 128	Channel 190	Channel 251
GSM		32.49	32.46	32.43	-9.03dB	23.46	23.43	23.4
GPRS (GMSK)	1Txslot	32.48	32.46	32.43	-9.03dB	23.45	23.43	23.4
	2Txslots	29.68	29.66	29.62	-6.02dB	23.66	23.64	23.6
	3Txslots	27.64	27.64	27.58	-4.26dB	23.38	23.38	23.32
	4Txslots	27.66	27.63	27.6	-3.01dB	<b>24.65</b>	<b>24.62</b>	<b>24.59</b>
EGPRS (GMSK)	1Txslot	32.5	32.46	32.43	-9.03dB	23.47	23.43	23.4
	2Txslots	29.6	29.65	29.62	-6.02dB	23.58	23.63	23.6
	3Txslots	27.65	27.62	27.58	-4.26dB	23.39	23.36	23.32
	4Txslots	27.65	27.62	27.6	-3.01dB	<b>24.64</b>	<b>24.61</b>	<b>24.59</b>
EGPRS (8PSK)	1Txslot	26.45	26.3	26.26	-9.03dB	17.42	17.27	17.23
	2Txslots	25.33	25.18	25.14	-6.02dB	19.31	19.16	19.12
	3Txslots	24.64	24.57	24.45	-4.26dB	20.38	20.31	20.19
	4Txslots	24.17	24.1	24.03	-3.01dB	21.16	21.09	21.02
GSM 1900		Burst Conducted Power(dBm)				Average power(dBm)		
		Channel 512	Channel 661	Channel 810		Channel 512	Channel 661	Channel 810
GSM		30.65	30.7	30.71	-9.03dB	21.62	21.67	21.68
GPRS (GMSK)	1Txslot	30.66	30.7	30.72	-9.03dB	21.63	21.67	21.69
	2Txslots	27.47	27.5	27.5	-6.02dB	21.45	21.48	21.48
	3Txslots	25.96	26	26.01	-4.26dB	21.7	21.74	21.75
	4Txslots	25.03	25.05	25.1	-3.01dB	<b>22.02</b>	<b>22.04</b>	<b>22.09</b>
EGPRS (GMSK)	1Txslot	30.66	30.7	30.72	-9.03dB	21.63	21.67	21.69
	2Txslots	27.47	27.5	27.5	-6.02dB	21.45	21.48	21.48
	3Txslots	25.96	26	26.01	-4.26dB	21.7	21.74	21.75

# TA Technology (Shanghai) Co., Ltd.

## Test Report

Report No.: RXA1307-0086SAR01R1

Page 39 of 261

	4Txslots	25.03	25.05	25.1	-3.01dB	<b>22.02</b>	<b>22.04</b>	<b>22.09</b>
EGPRS (8PSK)	1Txslot	26.2	25.9	25.66	-9.03dB	17.17	16.87	16.63
	2Txslots	25.25	24.9	24.57	-6.02dB	19.23	18.88	18.55
	3Txslots	24.79	24.48	24.14	-4.26dB	20.53	20.22	19.88
	4Txslots	24.12	23.8	23.48	-3.01dB	<b>21.11</b>	<b>20.79</b>	<b>20.47</b>

Note:

1) Division Factors

To average the power, the division factor is as follows:

1Txslot = 1 transmit time slot out of 8 time slots

=> conducted power divided by (8/1) => -9.03 dB

2Txslots = 2 transmit time slots out of 8 time slots

=> conducted power divided by (8/2) => -6.02 dB

3Txslots = 3 transmit time slots out of 8 time slots

=> conducted power divided by (8/3) => -4.26 dB

4Txslots = 4 transmit time slots out of 8 time slots

=> conducted power divided by (8/4) => -3.01 dB

2) Average power numbers

The maximum power numbers are marks in bold.

**TA Technology (Shanghai) Co., Ltd.**  
**Test Report**

Report No.: RXA1307-0086SAR01R1

Page 40 of 261

UMTS Band II(Hotspot Open)		Conducted Power (dBm)		
		Channel 9262	Channel 9400	Channel 9538
<b>RMC</b>	12.2kbps RMC	20.23	19.89	20.08
	64kbps RMC	20.2	19.84	20.05
	144kbps RMC	20.23	19.88	20.06
	384kbps RMC	20.24	19.9	20.1
<b>HSDPA</b>	Sub - Test 1	18.1	17.73	17.92
	Sub - Test 2	18.1	17.74	17.91
	Sub - Test 3	18.12	17.75	17.93
	Sub - Test 4	18.13	17.76	17.92
<b>HSUPA</b>	Sub - Test 1	18.23	17.89	18.08
	Sub - Test 2	16.93	16.59	16.78
	Sub - Test 3	17.43	17.09	17.28
	Sub - Test 4	16.91	16.57	16.76
	Sub - Test 5	18.33	17.99	18.18
UMTS Band II(Hotspot Closed)		Conducted Power (dBm)		
		Channel 9262	Channel 9400	Channel 9538
<b>RMC</b>	12.2kbps RMC	22.72	22.36	22.58
	64kbps RMC	22.7	22.34	22.54
	144kbps RMC	22.67	22.31	22.51
	384kbps RMC	22.76	22.39	22.56
<b>HSDPA</b>	Sub - Test 1	22.75	22.37	22.51
	Sub - Test 2	22.44	22.35	22.39
	Sub - Test 3	21.67	21.28	21.52
	Sub - Test 4	21.75	21.36	21.49
<b>HSUPA</b>	Sub - Test 1	21.12	20.76	20.98
	Sub - Test 2	19.92	19.56	19.78
	Sub - Test 3	20.22	19.86	20.08
	Sub - Test 4	19.87	19.51	19.73
	Sub - Test 5	21.22	20.86	21.08
UMTS Band IV(Hotspot Open)		Conducted Power (dBm)		
		Channel 1312	Channel 1413	Channel 1513



**TA Technology (Shanghai) Co., Ltd.**  
**Test Report**

Report No.: RXA1307-0086SAR01R1

Page 41 of 261

<b>RMC</b>	12.2kbps RMC	19.97	20	19.92
	64kbps RMC	19.95	19.96	19.9
	144kbps RMC	19.95	19.95	19.91
	384kbps RMC	19.98	20	19.92
<b>HSDPA</b>	Sub - Test 1	17.8	17.96	17.72
	Sub - Test 2	17.78	17.98	17.7
	Sub - Test 3	17.79	17.97	17.74
	Sub - Test 4	17.8	17.95	17.71
<b>HSUPA</b>	Sub - Test 1	17.93	17.59	17.78
	Sub - Test 2	16.63	16.29	16.48
	Sub - Test 3	17.13	16.79	16.98
	Sub - Test 4	16.61	16.27	16.46
	Sub - Test 5	18.03	17.69	17.88
<b>UMTS Band IV(Hotspot Closed)</b>		<b>Conducted Power (dBm)</b>		
		Channel 1312	Channel 1413	Channel 1513
<b>RMC</b>	12.2kbps RMC	22.5	22.56	22.47
	64kbps RMC	22.47	22.52	22.42
	144kbps RMC	22.48	22.52	22.42
	384kbps RMC	22.47	22.51	22.41
<b>HSDPA</b>	Sub - Test 1	22.42	22.59	22.34
	Sub - Test 2	22.4	22.5	22.36
	Sub - Test 3	21.43	21.58	21.35
	Sub - Test 4	21.44	21.61	21.37
<b>HSUPA</b>	Sub - Test 1	20.92	20.56	20.78
	Sub - Test 2	19.72	19.36	19.58
	Sub - Test 3	20.02	19.66	19.88
	Sub - Test 4	19.67	19.31	19.53
	Sub - Test 5	21.02	20.66	20.88
<b>UMTS Band V</b>		<b>Conducted Power (dBm)</b>		
		Channel 4132	Channel 4183	Channel 4233
<b>RMC</b>	12.2kbps RMC	22.79	22.61	22.57
	64kbps RMC	22.72	22.54	22.49
	144kbps RMC	22.64	22.52	22.54

**TA Technology (Shanghai) Co., Ltd.**  
**Test Report**

Report No.: RXA1307-0086SAR01R1

Page 42 of 261

	384kbps RMC	22.63	22.58	22.42
<b>HSDPA</b>	Sub - Test 1	22.84	22.6	22.5
	Sub - Test 2	21.83	21.53	21.41
	Sub - Test 3	21.37	21.06	20.93
	Sub - Test 4	21.34	21.03	20.9
<b>HSUPA</b>	Sub - Test 1	20.98	20.68	20.78
	Sub - Test 2	19.89	19.59	19.5
	Sub - Test 3	20.72	20.31	20.21
	Sub - Test 4	19.98	19.68	19.76
	Sub - Test 5	21.56	20.87	20.89

The average output power of BT antenna is as following:

<b>Channel</b>	<b>Ch 0 2402 MHz</b>	<b>Ch 39 2441 MHz</b>	<b>Ch 78 2480 MHz</b>
GFSK(dBm)	5.48	4.34	3.80
$\pi/4$ DQPSK(dBm)	4.34	3.33	2.61
8DPSK(dBm)	4.37	3.34	2.72

The output power of WIFI antenna is as following:

<b>Mode</b>	<b>Channel</b>	<b>Data rate (Mbps)</b>	<b>AV Power (dBm)</b>
802.11b	1	1	18.22
		2	18.12
		5.5	18.11
		11	17.87
	6	1	18.42
		2	18.32
		5.5	18.26
		11	18.04
	11	1	18.65
		2	18.53
		5.5	18.48
		11	18.23
802.11g	1	6	15.91
		9	15.75

**TA Technology (Shanghai) Co., Ltd.**  
**Test Report**

Report No.: RXA1307-0086SAR01R1

Page 43 of 261

		12	15.65	
		18	15.43	
		24	15.13	
		36	14.76	
		48	14.4	
		54	14.27	
	6	6	16.27	
		9	16.11	
		12	15.96	
		18	15.74	
		24	15.27	
		36	14.89	
		48	14.52	
		54	14.39	
	11	6	16.42	
		9	16.3	
		12	16.17	
		18	15.92	
		24	15.68	
		36	15.04	
		48	14.68	
		54	14.55	
	802.11n HT20	1	MCS0	17.46
			MCS1	17.18
MCS2			16.95	
MCS3			16.7	
MCS4			16.35	
MCS5			13.48	
MCS6			13.35	
MCS7			11.62	
6		MCS0	17.81	
		MCS1	17.53	
		MCS2	17.1	
		MCS3	16.86	

**TA Technology (Shanghai) Co., Ltd.**  
**Test Report**

Report No.: RXA1307-0086SAR01R1

Page 44 of 261

		MCS4	16.5
		MCS5	13.65
		MCS6	13.54
		MCS7	11.71
	11	MCS0	17.99
		MCS1	17.55
		MCS2	17.33
		MCS3	17.08
		MCS4	16.74
		MCS5	13.89
		MCS6	13.74
802.11n HT40	3	MCS7	11.95
		MCS0	17.14
		MCS1	16.68
		MCS2	16.11
		MCS3	15.78
		MCS4	15.27
		MCS5	12.33
		MCS6	12.16
	6	MCS7	10.43
		MCS0	17.13
		MCS1	16.63
		MCS2	16.27
		MCS3	16
		MCS4	15.48
		MCS5	12.33
	9	MCS6	12.15
		MCS7	10.45
		MCS0	17.54
MCS1		16.86	
MCS2		16.5	
MCS3		16.21	
MCS4	15.66		
MCS5	12.57		

**TA Technology (Shanghai) Co., Ltd.**  
**Test Report**

Report No.: RXA1307-0086SAR01R1

Page 45 of 261

---

		MCS6	12.42
		MCS7	10.68

## 7.2. Standalone SAR Test Exclusion Considerations

Per FCC KDB 447498 D01, the SAR exclusion threshold for distances <50mm is defined by the following equation:

$$\frac{(\text{max. power of channel, including tune-up tolerance, mW})}{(\text{min. test separation distance, mm})} * \sqrt{\text{Frequency (GHz)}} \leq 3.0$$

Based on the above equation, Bluetooth SAR was not required;

$$\text{Head Evaluation} = [10^{(6.5/10)}/5] * (2.480^{1/2}) = 1.41 < 3.0$$

$$\text{Body Evaluation} = [10^{(6.5/10)}/10] * (2.480^{1/2}) = 0.70 < 3.0$$

Based on the above equation, WIFI SAR was required;

$$\text{Head Evaluation} = [10^{(19/10)}/5] * (2.462^{1/2}) = 24.93 > 3.0$$

$$\text{Body Evaluation} = [10^{(19/10)}/10] * (2.462^{1/2}) = 12.46 > 3.0$$

# TA Technology (Shanghai) Co., Ltd.

## Test Report

### 7.3. SAR Test Results

#### 7.3.1. GSM 850 (GPRS/EGPRS)

**Table 15: SAR Values [GSM 850 (GPRS/EGPRS)]**

Test Position	Channel/Frequency (MHz)	Time slot	Duty Cycle	Maximum Allowed Power (dBm)	Conducted Power (dBm)	Drift ± 0.21dB	Limit SAR <sub>1g</sub> 1.6 W/kg				
						Drift (dB)	Measured SAR <sub>1g</sub> (W/kg)	Measured SAR <sub>10g</sub> (W/kg)	Scaling Factor	Reported SAR <sub>1g</sub> (W/kg)	Graph Results
<b>Test Position of Head with Battery 1</b>											
Left/Cheek	190/836.6	GSM	1:8.3	33	32.46	-0.059	0.007	0.006	1.13	0.008	Figure15
Left/Tilt	190/836.6	GSM	1:8.3	33	32.46	0.031	0.005	0.004	1.13	0.006	Figure16
Right/Cheek	190/836.6	GSM	1:8.3	33	32.46	0.095	0.007	0.005	1.13	0.008	Figure17
Right/Tilt	190/836.6	GSM	1:8.3	33	32.46	0.011	0.004	0.003	1.13	0.005	Figure18
<b>Worst Case Position of Head with Battery 2</b>											
Left/Cheek	190/836.6	GSM	1:8.3	33	32.46	0.119	0.004	0.002	1.13	0.004	Figure19
<b>Test position of Body (Distance 10mm)</b>											
Back Side	190/836.6	4 Txslots	1:2.07	28	27.63	0.119	0.019	0.014	1.09	0.021	Figure20
Front Side	190/836.6	4 Txslots	1:2.07	28	27.63	0.058	0.014	0.011	1.09	0.015	Figure21
Left Edge	190/836.6	4 Txslots	1:2.07	28	27.63	0.057	0.010	0.007	1.09	0.011	Figure22
Right Edge	190/836.6	4 Txslots	1:2.07	28	27.63	0.046	0.010	0.007	1.09	0.011	Figure23
Top Edge	N/A	N/A	N/A	N/A	N/A	N/A	N/A	N/A	N/A	N/A	N/A
Bottom Edge	190/836.6	4 Txslots	1:2.07	28	27.63	0.170	0.004	0.002	1.09	0.004	Figure24
<b>Worst Case Position of Body with EGPRS (GMSK, Distance 10mm)</b>											
Back Side	190/836.6	4 Txslots	1:2.07	28	27.62	0.039	0.020	0.015	1.09	0.022	Figure25
<b>Worst Case Position of Body with Battery 2 (Distance 10mm)</b>											
Back Side	190/836.6	4 Txslots	1:2.07	28	27.63	-0.19	0.015	0.009	1.09	0.017	Figure26

Note: 1. The value with blue color is the maximum SAR Value of each test band.

2. Per FCC KDB Publication 447498 D01, if the reported (scaled) SAR measured at the middle channel or highest output power channel for each test configuration is ≤ 0.8 W/kg then testing at the other channels is not required for such test configuration(s).

3. WWAN antenna is located at bottom edge; antenna-to-top edge distance is more than 2.5 cm (see ANNEX J). Based upon KDB941225 D06, when the antenna-to-edge distance is greater than 2.5cm, such position does not need to be tested.

4. When multiple slots are used, SAR should be tested to account for the maximum source-based time-averaged output power.

5. When SAR tests for EGPRS mode is necessary, GMSK modulation should be used to minimize SAR measurement error due to higher peak-to-average power (PAR) ratios inherent in 8-PSK.

6. Per FCC KDB Publication 648474 D04, SAR was evaluated without a headset connected to the device. Since the reported SAR was ≤ 1.2 W/kg, no additional SAR evaluations using a headset cable were required.

# TA Technology (Shanghai) Co., Ltd.

## Test Report

Report No.: RXA1307-0086SAR01R1

Page 48 of 261

### 7.3.2. GSM 1900 (GPRS/EGPRS)

**Table 16: SAR Values [GSM 1900(GPRS/EGPRS)]**

Test Position	Channel/ Frequency (MHz)	Time slot	Duty Cycle	Maximum Allowed Power (dBm)	Conducted Power (dBm)	Drift ± 0.21dB	Limit SAR <sub>1g</sub> 1.6 W/kg				
						Drift (dB)	Measured SAR <sub>1g</sub> (W/kg)	Measured SAR <sub>10g</sub> (W/kg)	Scaling Factor	Reported SAR <sub>1g</sub> (W/kg)	Graph Results
<b>Test Position of Head with Battery 1</b>											
Left/Cheek	810/1909.8	GSM	1:8.3	30.8	30.71	-0.1	0.718	0.433	1.02	0.733	Figure27
	661/1880	GSM	1:8.3	30.8	30.7	-0.04	0.792	0.492	1.02	0.810	Figure28
	512/1850.2	GSM	1:8.3	30.8	30.65	-0.03	0.791	0.486	1.04	0.819	Figure29
Left/Tilt	661/1880	GSM	1:8.3	30.8	30.7	0.03	0.255	0.156	1.02	0.261	Figure30
Right/Cheek	810/1909.8	GSM	1:8.3	30.8	30.71	-0.14	0.805	0.481	1.02	0.822	Figure31
	661/1880	GSM	1:8.3	30.8	30.7	-0.026	0.787	0.474	1.02	0.805	Figure32
	512/1850.2	GSM	1:8.3	30.8	30.65	0.08	0.754	0.460	1.04	0.780	Figure33
Right/Tilt	661/1880	GSM	1:8.3	30.8	30.7	0.03	0.349	0.215	1.02	0.357	Figure34
<b>Worst Case Position of Head with Battery 2</b>											
Right/Cheek	810/1909.8	GSM	1:8.3	30.8	30.7	0.08	0.822	0.490	1.02	0.841	Figure35
<b>Test position of Body with Battery 1 (Distance 10mm)</b>											
Back Side	810/1909.8	4Txslots	1:2.07	26	25.1	0.1	0.889	0.557	1.23	1.094	Figure36
	661/1880	4Txslots	1:2.07	26	25.05	0.07	0.843	0.527	1.24	1.049	Figure37
	512/1850.2	4Txslots	1:2.07	26	25.03	0.05	0.833	0.523	1.25	1.041	Figure38
Front Side	810/1909.8	4Txslots	1:2.07	26	25.1	0.05	0.806	0.498	1.23	0.992	Figure39
	661/1880	4Txslots	1:2.07	26	25.05	-0.05	0.785	0.488	1.24	0.977	Figure40
	512/1850.2	4Txslots	1:2.07	26	25.03	0.03	0.774	0.483	1.25	0.968	Figure41
Left Edge	661/1880	4Txslots	1:2.07	26	25.05	0	0.166	0.100	1.24	0.207	Figure42
Right Edge	661/1880	4Txslots	1:2.07	26	25.05	0.02	0.252	0.153	1.24	0.314	Figure43
Top Edge	N/A	N/A	N/A	N/A	N/A	N/A	N/A	N/A	N/A	N/A	N/A
Bottom Edge	661/1880	4Txslots	1:2.07	26	25.05	0.05	0.528	0.296	1.24	0.657	Figure44
<b>Worst Case Position of Body with EGPRS (Battery 1, GMSK, Distance 10mm)</b>											
Back Side	810/1909.8	4Txslots	1:2.07	26	25.1	0.09	0.894	0.561	1.23	1.100	Figure45



# TA Technology (Shanghai) Co., Ltd.

## Test Report

Worst Case Position of Body with Battery 2 (Distance 10mm)											
Back Side	810/1909.8	4Txslots	1:2.07	26	25.1	0	0.948	0.579	1.23	1.166	Figure46
Worst Case Position of Body with Battery 1 (1 <sup>st</sup> Repeated SAR, Distance 10mm)											
Back Side	810/1909.8	4Txslots	1:2.07	26	25.1	0.06	0.888	0.560	1.23	1.092	Figure47

Note: 1. The value with blue color is the maximum SAR Value of each test band.

2. Per FCC KDB Publication 447498 D01, if the reported (scaled) SAR measured at the middle channel or highest output power channel for each test configuration is  $\leq 0.8$  W/kg then testing at the other channels is not required for such test configuration(s).
3. WWAN antenna is located at bottom edge; antenna-to-top edge distance is more than 2.5 cm (see ANNEX J). Based upon KDB941225 D06, when the antenna-to-edge distance is greater than 2.5cm, such position does not need to be tested.
4. When multiple slots are used, SAR should be tested to account for the maximum source-based time-averaged output power.
5. When SAR tests for EGPRS mode is necessary, GMSK modulation should be used to minimize SAR measurement error due to higher peak-to-average power (PAR) ratios inherent in 8-PSK.
6. Per FCC KDB Publication 648474 D04, SAR was evaluated without a headset connected to the device. Since the reported SAR was  $\leq 1.2$  W/kg, no additional SAR evaluations using a headset cable were required.

**Table 17: SAR Measurement Variability Results [GSM 1900(GPRS/EGPRS)]**

Test Position	Channel/ Frequency (MHz)	Measured SAR (1g)	1 <sup>st</sup> Repeated SAR (1g)	Ratio	2 <sup>nd</sup> Repeated SAR (1g)	3 <sup>rd</sup> Repeated SAR (1g)
Back Side	810/1909.8	0.889	0.888	1.00	N/A	N/A

Note: 1) When the original highest measured SAR is  $\geq 0.80$  W/kg, the measurement was repeated once.

2) A second repeated measurement was performed only if the ratio of largest to smallest SAR for the original and first repeated measurements was  $> 1.20$  or when the original or repeated measurement was  $\geq 1.45$  W/kg (~ 10% from the 1-g SAR limit).

3) A third repeated measurement was performed only if the original, first or second repeated measurement was  $\geq 1.5$  W/kg and the ratio of largest to smallest SAR for the original, first and second repeated measurements is  $> 1.20$ .

4) Repeated measurements are not required when the original highest measured SAR is  $< 0.80$  W/kg

# TA Technology (Shanghai) Co., Ltd.

## Test Report

Report No.: RXA1307-0086SAR01R1

Page 50 of 261

### 7.3.3. UMTS Band II (WCDMA/HSDPA/HSUPA)

**Table 18: SAR Values [UMTS Band II (WCDMA/HSDPA/HSUPA)]**

Test Position	Channel/ Frequency (MHz)	Data Rate	Duty Cycle	Maximum Allowed Power (dBm)	Conducted Power (dBm)	Drift ± 0.21dB	Limit SAR <sub>1g</sub> 1.6 W/kg				
						Drift (dB)	Measured SAR <sub>1g</sub> (W/kg)	Measured SAR <sub>10g</sub> (W/kg)	Scaling Factor	Reported SAR <sub>1g</sub> (W/kg)	Graph Results
<b>Test Position of Head with Battery 1</b>											
Left/Cheek	9538/1907.6	RMC12.2k	1:1	23.5	22.58	0.100	0.904	0.553	1.24	1.117	Figure48
	9400/1880	RMC12.2k	1:1	23.5	22.36	0.040	0.920	0.567	1.30	1.196	Figure49
	9262/1852.4	RMC12.2k	1:1	23.5	22.72	0.080	0.955	0.597	1.20	1.143	Figure50
Left/Tilt	9400/1880	RMC12.2k	1:1	23.5	22.36	-0.024	0.382	0.231	1.30	0.497	Figure51
Right/Cheek	9538/1907.6	RMC12.2k	1:1	23.5	22.58	0.110	1.170	0.700	1.24	1.446	Figure52
	9400/1880	RMC12.2k	1:1	23.5	22.36	0.038	1.150	0.692	1.30	1.495	Figure53
	9262/1852.4	RMC12.2k	1:1	23.5	22.72	0.160	1.190	0.719	1.20	1.424	Figure54
Right/Tilt	9400/1880	RMC12.2k	1:1	23.5	22.36	0.010	0.481	0.299	1.30	0.625	Figure55
<b>Worst Case Position of Head with Battery 2</b>											
Right/Cheek	9400/1880	RMC12.2k	1:1	23.5	22.36	-0.03	1.13	0.680	1.30	1.469	Figure56
<b>Test position of Body with Battery 1 (Hotspot Closed 15mm)</b>											
Back Side	9538/1907.6	RMC12.2k	1:1	23.5	22.58	0.080	0.699	0.444	1.24	0.864	Figure57
	9400/1880	RMC12.2k	1:1	23.5	22.36	0.010	0.672	0.427	1.30	0.874	Figure58
	9262/1852.4	RMC12.2k	1:1	23.5	22.72	0.020	0.713	0.455	1.20	0.853	Figure59
Front Side	9538/1907.6	RMC12.2k	1:1	23.5	22.58	-0.080	0.694	0.433	1.24	0.858	Figure60
	9400/1880	RMC12.2k	1:1	23.5	22.36	-0.040	0.67	0.418	1.30	0.871	Figure61
	9262/1852.4	RMC12.2k	1:1	23.5	22.72	-0.060	0.678	0.425	1.20	0.811	Figure62
<b>Test position of Body with Battery 1 (Hotspot Open 10mm)</b>											
Back Side	9538/1907.6	RMC12.2k	1:1	21	20.08	0.060	0.694	0.430	1.24	0.858	Figure63
	9400/1880	RMC12.2k	1:1	21	19.89	0.070	0.669	0.412	1.29	0.864	Figure64
	9262/1852.4	RMC12.2k	1:1	21	20.23	0.060	0.698	0.433	1.19	0.833	Figure65
Front Side	9538/1907.6	RMC12.2k	1:1	21	20.08	-0.150	0.618	0.378	1.24	0.764	Figure66
	9400/1880	RMC12.2k	1:1	21	19.89	0.040	0.640	0.390	1.29	0.826	Figure67
	9262/1852.4	RMC12.2k	1:1	21	20.23	-0.020	0.609	0.375	1.19	0.727	Figure68
Left Edge	9400/1880	RMC12.2k	1:1	21	19.89	0.120	0.156	0.093	1.29	0.201	Figure69

# TA Technology (Shanghai) Co., Ltd.

## Test Report

Report No.: RXA1307-0086SAR01R1

Page 51 of 261

Right Edge	9400/1880	RMC12.2k	1:1	21	19.89	0.090	0.191	0.113	1.29	0.247	Figure70
Top Edge	N/A	N/A	N/A	N/A	N/A	N/A	N/A	N/A	N/A	N/A	N/A
Bottom Edge	9400/1880	RMC12.2k	1:1	21	19.89	0.050	0.326	0.182	1.29	0.421	Figure71
<b>Worst Case Position of Body with Battery 2 (Hotspot Closed 15mm)</b>											
Back Side	9400/1880	RMC12.2k	1:1	23.5	22.36	-0.06	0.596	0.383	1.30	0.775	Figure72
<b>Worst Case Position of Head (1<sup>st</sup> Repeated SAR)</b>											
Right/Cheek	9262/1852.4	RMC12.2k	1:1	23.5	22.72	0.100	1.200	0.732	1.20	1.436	Figure73

Note: 1. The value with blue color is the maximum SAR Value of each test band.

2. Per FCC KDB Publication 447498 D01, if the reported (scaled) SAR measured at the middle channel or highest output power channel for each test configuration is  $\leq 0.8$  W/kg then testing at the other channels is not required for such test configuration(s).
3. WWAN antenna is located at bottom edge; antenna-to-top edge distance is more than 2.5 cm (see ANNEX J). Based upon KDB941225 D06, when the antenna-to-edge distance is greater than 2.5cm, such position does not need to be tested.
4. WCDMA mode were tested under RMC 12.2kbps without HSPA (HSDPA/HSUPA) inactive per KDB Publication 941225 D01. HSPA (HSDPA/HSUPA) SAR for body was not required since the average output power of the HSPA (HSDPA/HSUPA) subtests was not more than 0.25 dB higher than the RMC level and the maximum SAR for 12.2kbps RMC was less than 75% SAR limit.
5. Per FCC KDB Publication 648474 D04, SAR was evaluated without a headset connected to the device. Since the reported SAR was  $\leq 1.2$  W/kg, no additional SAR evaluations using a headset cable were required.

**Table 19: SAR Measurement Variability Results [UMTS Band II (WCDMA/HSDPA/HSUPA)]**

Test Position	Channel/Frequency (MHz)	Measured SAR (1g)	1 <sup>st</sup> Repeated SAR (1g)	Ratio	2 <sup>nd</sup> Repeated SAR (1g)	3 <sup>rd</sup> Repeated SAR (1g)
Right/Cheek	9262/1852.4	1.190	1.200	1.01	N/A	N/A

- Note: 1) When the original highest measured SAR is  $\geq 0.80$  W/kg, the measurement was repeated once.
- 2) A second repeated measurement was performed only if the ratio of largest to smallest SAR for the original and first repeated measurements was  $> 1.20$  or when the original or repeated measurement was  $\geq 1.45$  W/kg (~ 10% from the 1-g SAR limit).
- 3) A third repeated measurement was performed only if the original, first or second repeated measurement was  $\geq 1.5$  W/kg and the ratio of largest to smallest SAR for the original, first and second repeated measurements is  $> 1.20$ .
- 4) Repeated measurements are not required when the original highest measured SAR is  $< 0.80$  W/kg

# TA Technology (Shanghai) Co., Ltd.

## Test Report

Report No.: RXA1307-0086SAR01R1

Page 52 of 261

### 7.3.1. UMTS Band IV (WCDMA/HSDPA/HSUPA)

**Table 20: SAR Values [UMTS Band IV (WCDMA/HSDPA/HSUPA)]**

Test Position	Channel/ Frequency Mn (MHz)	Data Rate	Duty Cycle	Maximum Allowed Power (dBm)	Conducted Power (dBm)	Drift ± 0.21dB	Limit SAR <sub>1g</sub> 1.6 W/kg				
						Drift (dB)	Measured SAR <sub>1g</sub> (W/kg)	Measured SAR <sub>10g</sub> (W/kg)	Scaling Factor	Reported SAR <sub>1g</sub> (W/kg)	Graph Results
<b>Test Position of Head with Battery 1</b>											
Left/Cheek	1513/1752.6	RMC 12.2k	1:1	24	22.47	-0.050	0.935	0.543	1.42	1.330	Figure74
	1413/1732.6	RMC 12.2k	1:1	24	22.56	0.024	0.947	0.581	1.39	1.319	Figure75
	1312/1712.4	RMC 12.2k	1:1	24	22.5	0.040	0.796	0.509	1.41	1.124	Figure76
Left/Tilt	1413/1732.6	RMC 12.2k	1:1	24	22.56	0.020	0.407	0.254	1.39	0.567	Figure77
Right/Cheek	1513/1752.6	RMC 12.2k	1:1	24	22.47	0.024	0.981	0.601	1.42	1.395	Figure78
	1413/1732.6	RMC 12.2k	1:1	24	22.56	-0.190	1.000	0.617	1.39	1.393	Figure79
	1312/1712.4	RMC 12.2k	1:1	24	22.5	0.070	0.949	0.584	1.41	1.340	Figure80
Right/Tilt	1413/1732.6	RMC 12.2k	1:1	24	22.56	0.020	0.532	0.337	1.39	0.741	Figure81
<b>Worst Case Position of Head with Battery 2</b>											
Right/Cheek	1513/1752.6	RMC 12.2k	1:1	24	22.47	-0.090	1.050	0.643	1.42	1.493	Figure82
<b>Test position of Body with Battery 1 (Hotspot Closed 15mm)</b>											
Back Side	1513/1752.6	RMC 12.2k	1:1	24	22.47	0.100	0.768	0.473	1.42	1.092	Figure83
	1413/1732.6	RMC 12.2k	1:1	24	22.56	-0.080	0.784	0.484	1.39	1.092	Figure84
	1312/1712.4	RMC 12.2k	1:1	24	22.5	0.010	0.776	0.477	1.41	1.096	Figure85
Front Side	1513/1752.6	RMC 12.2k	1:1	24	22.47	0.050	0.665	0.412	1.42	0.946	Figure86
	1413/1732.6	RMC 12.2k	1:1	24	22.56	0.080	0.680	0.421	1.39	0.947	Figure87
	1312/1712.4	RMC 12.2k	1:1	24	22.5	0.060	0.682	0.424	1.41	0.963	Figure88
<b>Test position of Body with Battery 1 (Hotspot Open 10mm)</b>											

# TA Technology (Shanghai) Co., Ltd.

## Test Report

Report No.: RXA1307-0086SAR01R1

Page 53 of 261

Back Side	1513/1752.6	RMC 12.2k	1:1	21.5	19.92	0.110	0.662	0.401	1.44	0.952	Figure89
	1413/1732.6	RMC 12.2k	1:1	21.5	20	0.110	0.676	0.408	1.41	0.955	Figure90
	1312/1712.4	RMC 12.2k	1:1	21.5	19.97	0.120	0.657	0.396	1.42	0.934	Figure91
Front Side	1513/1752.6	RMC 12.2k	1:1	21.5	19.92	0.110	0.634	0.384	1.44	0.912	Figure92
	1413/1732.6	RMC 12.2k	1:1	21.5	20	0.120	0.65	0.393	1.41	0.918	Figure93
	1312/1712.4	RMC 12.2k	1:1	21.5	19.97	0.110	0.634	0.383	1.42	0.902	Figure94
Left Edge	1413/1732.6	RMC 12.2k	1:1	21.5	20	0.100	0.160	0.096	1.41	0.226	Figure95
Right Edge	1413/1732.6	RMC 12.2k	1:1	21.5	20	0.100	0.230	0.136	1.41	0.325	Figure96
Top Edge	N/A	N/A	N/A	N/A	N/A	N/A	N/A	N/A	N/A	N/A	N/A
Bottom Edge	1413/1732.6	RMC 12.2k	1:1	21.5	20	0.060	0.289	0.165	1.41	0.408	Figure97
<b>Worst Case Position of Body with Battery 2 (Hotspot Closed 15mm)</b>											
Back Side	1312/1712.4	RMC 12.2k	1:1	24	22.5	0.010	0.765	0.478	1.41	1.081	Figure98
<b>Worst Case Position of Head (1<sup>st</sup> Repeated SAR)</b>											
Right/Cheek	1413/1732.6	RMC 12.2k	1:1	24	22.56	0.150	1.000	0.615	1.39	1.393	Figure99

Note: 1. The value with blue color is the maximum SAR Value of each test band.

2. Per FCC KDB Publication 447498 D01, if the reported (scaled) SAR measured at the middle channel or highest output power channel for each test configuration is  $\leq 0.8$  W/kg then testing at the other channels is not required for such test configuration(s).
3. WWAN antenna is located at bottom edge, antenna-to-top edge distance is more than 2.5 cm (see ANNEX J). Based upon KDB941225 D06, when the antenna-to-edge distance is greater than 2.5cm, such position does not need to be tested.
4. WCDMA mode were tested under RMC 12.2kbps without HSPA (HSDPA/HSUPA) inactive per KDB Publication 941225 D01. HSPA (HSDPA/HSUPA) SAR for body was not required since the average output power of the HSPA (HSDPA/HSUPA) subtests was not more than 0.25 dB higher than the RMC level and the maximum SAR for 12.2kbps RMC was less than 75% SAR limit.
5. Per FCC KDB Publication 648474 D04, SAR was evaluated without a headset connected to the device. Since the reported SAR was  $\leq 1.2$  W/kg, no additional SAR evaluations using a headset cable were required.

**TA Technology (Shanghai) Co., Ltd.**  
**Test Report**

Report No.: RXA1307-0086SAR01R1

Page 54 of 261

**Table 21: SAR Measurement Variability Results [UMTS Band IV (WCDMA/HSDPA/HSUPA)]**

Test Position	Channel/ Frequency (MHz)	Measured SAR (1g)	1 <sup>st</sup> Repeated SAR (1g)	Ratio	2 <sup>nd</sup> Repeated SAR (1g)	3 <sup>rd</sup> Repeated SAR (1g)
Right/Cheek	1413/1732.6	1.000	1.000	1.00	N/A	N/A

Note: 1) When the original highest measured SAR is  $\geq 0.80$  W/kg, the measurement was repeated once.  
2) A second repeated measurement was performed only if the ratio of largest to smallest SAR for the original and first repeated measurements was  $> 1.20$  or when the original or repeated measurement was  $\geq 1.45$  W/kg (~ 10% from the 1-g SAR limit).  
3) A third repeated measurement was performed only if the original, first or second repeated measurement was  $\geq 1.5$  W/kg and the ratio of largest to smallest SAR for the original, first and second repeated measurements is  $> 1.20$ .  
4) Repeated measurements are not required when the original highest measured SAR is  $< 0.80$  W/kg

# TA Technology (Shanghai) Co., Ltd.

## Test Report

### 7.3.2. UMTS Band V (WCDMA/HSDPA/HSUPA)

**Table 22: SAR Values [UMTS Band V (WCDMA/HSDPA/HSUPA)]**

Test Position	Channel/Frequency (MHz)	Channel Type	Duty Cycle	Maximum Allowed Power (dBm)	Conducted Power (dBm)	Drift	Limit SAR <sub>1g</sub> 1.6 W/kg				
						± 0.21dB	Measured SAR <sub>1g</sub> (W/kg)	Measured SAR <sub>10g</sub> (W/kg)	Scaling Factor	Reported SAR <sub>1g</sub> (W/kg)	Graph Results
<b>Test Position of Head with Battery 1</b>											
Left/Cheek	4183/836.6	RMC12.2k	1:1	23.5	22.61	0.055	0.006	0.004	1.23	0.007	Figure100
Left/Tilt	4183/836.6	RMC12.2k	1:1	23.5	22.61	0.010	0.005	0.004	1.23	0.006	Figure101
Right/Cheek	4183/836.6	RMC12.2k	1:1	23.5	22.61	0.102	0.006	0.004	1.23	0.007	Figure102
Right/Tilt	4183/836.6	RMC12.2k	1:1	23.5	22.61	-0.104	0.004	0.003	1.23	0.004	Figure103
<b>Worst Case Position of Head with Battery 2</b>											
Right/Cheek	4183/836.6	RMC12.2k	1:1	<b>23.5</b>	22.61	0.09	0.007	0.005	1.23	<b>0.009</b>	Figure104
<b>Test position of Body (Distance 10mm)</b>											
Back Side	4183/836.6	RMC12.2k	1:1	23.5	22.61	0.067	0.011	0.009	1.23	<b>0.014</b>	Figure105
Front Side	4183/836.6	RMC12.2k	1:1	23.5	22.61	0.034	0.008	0.006	1.23	0.010	Figure106
Left Edge	4183/836.6	RMC12.2k	1:1	23.5	22.61	0.091	0.005	0.003	1.23	0.007	Figure107
Right Edge	4183/836.6	RMC12.2k	1:1	23.5	22.61	-0.039	0.007	0.005	1.23	0.008	Figure108
Top Edge	N/A	N/A	N/A	N/A	N/A	N/A	N/A	N/A	N/A	N/A	N/A
Bottom Edge	4183/836.6	RMC12.2k	1:1	23.5	22.61	-0.059	0.002	0.001	1.23	0.003	Figure109
<b>Worst Case Position of Body with Battery 2 (Distance 10mm)</b>											
Back Side	4183/836.6	RMC12.2k	1:1	23.5	22.61	0.11	0.005	0.003	1.23	0.006	Figure110

Note: 1. The value with blue color is the maximum SAR Value of each test band.

2. Per FCC KDB Publication 447498 D01, if the reported (scaled) SAR measured at the middle channel or highest output power channel for each test configuration is ≤ 0.8 W/kg then testing at the other channels is not required for such test configuration(s).
3. WWAN antenna is located at bottom edge; antenna-to-top edge distance is more than 2.5 cm (see ANNEX J). Based upon KDB941225 D06, when the antenna-to-edge distance is greater than 2.5cm, such position does not need to be tested.
4. WCDMA mode were tested under RMC 12.2kbps with HSPA (HSDPA/HSUPA) inactive per KDB Publication 941225 D01. HSPA (HSDPA/HSUPA) SAR for body was not required since the average output power of the HSPA (HSDPA/HSUPA) subtests was not more than 0.25 dB higher than the RMC level and the maximum SAR for 12.2kbps RMC was less than 75% SAR limit.
5. Per FCC KDB Publication 648474 D04, SAR was evaluated without a headset connected to the device. Since the reported SAR was ≤ 1.2 W/kg, no additional SAR evaluations using a headset cable were required.

# TA Technology (Shanghai) Co., Ltd.

## Test Report

### 7.3.3. WIFI (802.11b, WIFI)

**Table 23: SAR Values (802.11b)**

Test Position	Channel/ Frequency (MHz)	Service	Duty Cycle	Maximum Allowed Power (dBm)	Conducted Power (dBm)	Drift ± 0.21dB	Limit of SAR 1.6 W/kg				
						Drift (dB)	Measured SAR <sub>1g</sub> (W/kg)	Measured SAR <sub>10g</sub> (W/kg)	Scaling Factor	Reported SAR <sub>1g</sub> (W/kg)	Graph Results
<b>Test Position of Head with Battery 1</b>											
Left/Cheek	11/2462	DSSS	1:1	19	18.65	0.140	0.257	0.140	1.08	0.279	Figure111
Left/Tilt	11/2462	DSSS	1:1	19	18.65	0.090	0.213	0.116	1.08	0.231	Figure112
Right/Cheek	11/2462	DSSS	1:1	19	18.65	0.060	0.516	0.252	1.08	0.559	Figure113
Right/Tilt	11/2462	DSSS	1:1	19	18.65	0.190	0.392	0.180	1.08	0.425	Figure114
<b>Test Position of Head with Battery 2</b>											
Right/Cheek	11/2462	DSSS	1:1	19	18.65	-0.11	0.523	0.257	1.08	0.567	115
<b>Test position of Body with Battery 1 (Hotspot Closed 15mm)</b>											
Back Side	11/2462	DSSS	1:1	19	18.65	-0.100	0.088	0.047	1.08	0.095	116
Front Side	11/2462	DSSS	1:1	19	18.65	0.057	0.071	0.038	1.08	0.077	117
<b>Test position of Body with Battery 1 (Hotspot Open 10mm)</b>											
Back Side	11/2462	DSSS	1:1	19	18.65	0.170	0.190	0.098	1.08	0.206	Figure118
Front Side	11/2462	DSSS	1:1	19	18.65	-0.021	0.124	0.064	1.08	0.134	Figure119
Left Edge	11/2462	DSSS	1:1	19	18.65	0.055	0.158	0.079	1.08	0.171	Figure120
Right Edge	N/A	N/A	N/A	N/A	N/A	N/A	N/A	N/A	N/A	N/A	N/A
Top Edge	11/2462	DSSS	1:1	19	18.65	0.040	0.140	0.071	1.08	0.152	Figure121
Bottom Edge	N/A	N/A	N/A	N/A	N/A	N/A	N/A	N/A	N/A	N/A	N/A
<b>Worst Case Position of Body with Battery 2 (Distance 10mm)</b>											
Back Side	11/2462	DSSS	1:1	19	18.65	0.111	0.132	0.073	1.08	0.143	Figure122

Note: 1. The value with blue color is the maximum SAR Value of each test band.

2. Per FCC KDB Publication 447498 D01, if the reported (scaled) SAR measured at the middle channel or highest output power channel for each test configuration is ≤ 0.8 W/kg then testing at the other channels is not required for such test configuration(s).
3. WLAN antenna is located at top edge, near to left edge ; antenna-to- Bottom/Right edge distance is more than 2.5 cm (see ANNEX J). Based upon KDB941225 D06, when the antenna-to-edge distance is greater than 2.5cm, such position does not need to be tested.
4. KDB 248227-SAR is not required for 802.11g/n channels when the maximum average output power is less than ¼ dB higher than measured on the corresponding 802.11b channels.
5. Per FCC KDB Publication 648474 D04, SAR was evaluated without a headset connected to the device. Since the reported SAR was ≤ 1.2 W/kg, no additional SAR evaluations using a headset cable were required.



**TA Technology (Shanghai) Co., Ltd.**  
**Test Report**

**7.4. Simultaneous Transmission Conditions**

Air-Interface	Band (MHz)	Type	Simultaneous Transmissions	Voice Over Digital Transport (Data)
GSM	850	VO	Yes WIFI or BT	NA
	1750	VO		
	1900	VO		
	850	DT	Yes WIFI or BT	NA
	1750	DT		
	1900	DT		
UMTS	850	VO	Yes WIFI or BT	NA
	1750	VO		
	1900	VO		
	850	DT	Yes WIFI or BT	NA
	1750	DT		
	1900	DT		
WIFI	2450	DT	Yes GSM/WCDMA, GPRS,EGPRS,HSDPA,HSUPA	YES
Bluetooth (BT)	2400	DT	Yes GSM/WCDMA, GPRS,EGPRS,HSDPA,HSUPA	NA
Note: VO Voice Service only DT Digital Transport				

# TA Technology (Shanghai) Co., Ltd. Test Report

The location of the antennas inside EUT is shown in ANNEX J:

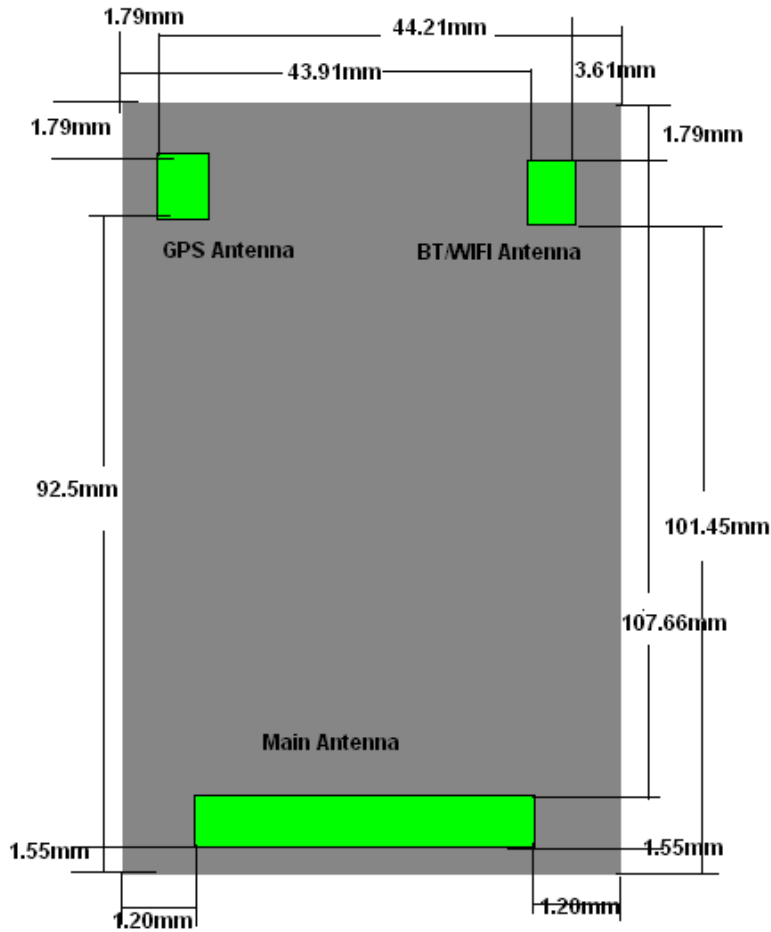

When standalone SAR is not required to be measured per FCC KDB 447498 D01, the following equation must be used to estimate the standalone 1g SAR for simultaneous transmission assessment involving that transmitter.

$$\text{Estimated SAR} = \frac{(\text{max. power of channel, including tune-up tolerance, mW})}{(\text{min. test separation distance, mm})} * \frac{\sqrt{f \text{ (GHz)}}}{7.5}$$

- So, Head Estimated SAR<sub>Max.BT</sub> = [10<sup>(6.5/10)</sup>/5] \* (2.480<sup>1/2</sup>/7.5) = 0.19W/kg
- Body worn Estimated SAR<sub>Max.BT</sub> = [10<sup>(6.5/10)</sup>/15] \* (2.480<sup>1/2</sup>/7.5) = 0.06 W/kg
- Body hotspots Estimated SAR<sub>Max.BT</sub> = [10<sup>(6.5/10)</sup>/10] \* (2.480<sup>1/2</sup>/7.5) = 0.09 W/kg

Per FCC KDB 447498 D01, simultaneous transmission SAR test exclusion may be applied when the sum of the 1-g SAR for all the simultaneous transmitting antennas in a specific a physical test configuration is ≤ 1.6 W/kg. When the sum is greater than the SAR limit, SAR test exclusion is determined by the SAR to peak location separation ratio.

$$\text{Ratio} = \frac{(\text{SAR}_1 + \text{SAR}_2)^{1.5}}{(\text{peak location separation, mm})} < 0.04$$

# TA Technology (Shanghai) Co., Ltd.

## Test Report

### GSM/UMTS & WIFI Mode(Hotspot Closed)

Reported SAR <sub>1g</sub> (W/kg)	GSM 850	GSM 1900	UMTS Band II	UMTS Band IV	UMTS Band V	WIFI	MAX. Σ SAR <sub>1g</sub>
Test Position							
Left hand, Touch cheek	0.008	0.819	1.196	<b>1.330</b>	0.007	0.279	1.609
Left hand, Tilt 15 Degree	0.006	0.261	0.497	<b>0.567</b>	0.006	0.231	0.798
Right hand, Touch cheek	0.008	0.841	<b>1.495</b>	1.493	0.009	0.567	<b>2.062</b>
Right hand, Tilt 15 Degree	0.005	0.357	0.625	<b>0.741</b>	0.004	0.425	1.166
Body, Back Side	0.022	<b>1.166</b>	0.874	1.096	0.014	0.095	1.261
Body, Front Side	0.015	<b>0.992</b>	0.871	0.963	0.010	0.077	1.069

Note: 1. The value with blue color is the maximum ΣSAR<sub>1g</sub> Value.  
 2. MAX. ΣSAR<sub>1g</sub> = Reported SAR<sub>Max.WIFI</sub> + Reported SAR<sub>Max.GSM/UMTS</sub>

MAX. ΣSAR<sub>1g</sub> = 2.062 W/kg > 1.6 W/kg, so the SAR to peak location separation ratio should be considered

Reported SAR <sub>1g</sub> (W/kg)	GSM 850	GSM 1900	UMTS Band II	UMTS Band IV	UMTS Band V	WIFI	MAX. Σ SAR <sub>1g</sub>
Test Position							
Left hand, Touch cheek	0.008	/	/	/	/	0.279	0.287
	/	0.819	/	/	/	0.279	1.198
	/	/	1.196	/	/	0.279	1.475
	/	/	/	1.330	/	0.279	<b>1.609</b>
	/	/	/	/	0.007	0.279	0.286
Right hand, Touch cheek	0.008	/	/	/	/	0.567	0.575
	/	0.841	/	/	/	0.567	1.408
	/	/	1.495	/	/	0.567	<b>2.062</b>
	/	/	/	1.493	/	0.567	<b>2.060</b>
	/	/	/	/	0.009	0.567	0.576

Note: 1. The value with red color is the SAR<sub>1g</sub> > 1.6 W/kg.  
 2. when the MAX. Σ SAR<sub>1g</sub> potio > 1.6 W/kg in a position, simultaneous transmission conditions of other bands also need consideration in this position.

# TA Technology (Shanghai) Co., Ltd. Test Report

Report No.: RXA1307-0086SAR01R1

Page 60 of 261

(SAR<sub>Max</sub>=1.609W/Kg)

The position SAR<sub>UMTS band IV</sub> is (x<sub>1</sub>= 73.55, y<sub>1</sub>= -259.6, z<sub>1</sub>= -171.1),

The position SAR<sub>Max.WIFI</sub> is (x<sub>2</sub>= 8.963, y<sub>2</sub>=-296.9,z<sub>2</sub>= -170.4)

so the distance between the SAR<sub>Max.UMTS</sub> and SAR<sub>Max.WIFI</sub> is 74.59mm.

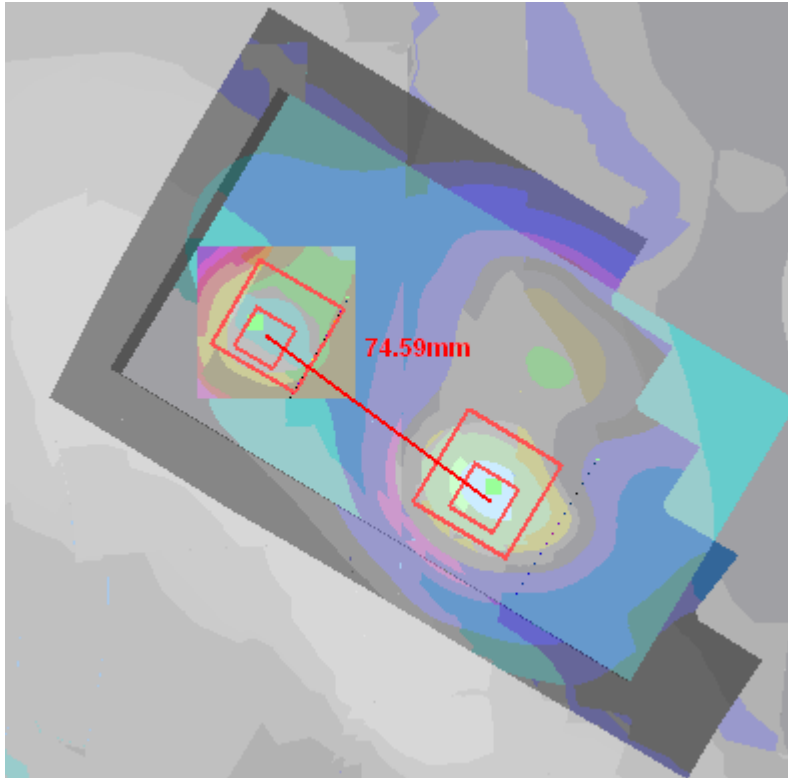

Ratio = $[(\text{Reported SAR}_{\text{Max.GSM/UMTS}}) 1.33\text{W/kg} + (\text{Reported SAR}_{\text{Max.WIFI}}) 0.279\text{W/kg}]^{3/2} / \text{Peak SAR}$   
Location Separation = $1.609^{3/2} / 74.59 = 0.03 < 0.04$

# TA Technology (Shanghai) Co., Ltd. Test Report

Report No.: RXA1307-0086SAR01R1

Page 61 of 261

( $SAR_{Max}=2.062W/Kg$ )

The position  $SAR_{UMTS}$  is ( $x_1= 69.01, y_1= -251.9, z_1= -171.4$ ),

the position  $SAR_{Max.WIFI}$  is ( $x_2= 29.31, y_2=-324.8, z_2= -172.7$ ),

so the distance between the  $SAR_{Max.UMTS}$  and  $SAR_{Max.WIFI}$  is 83mm.

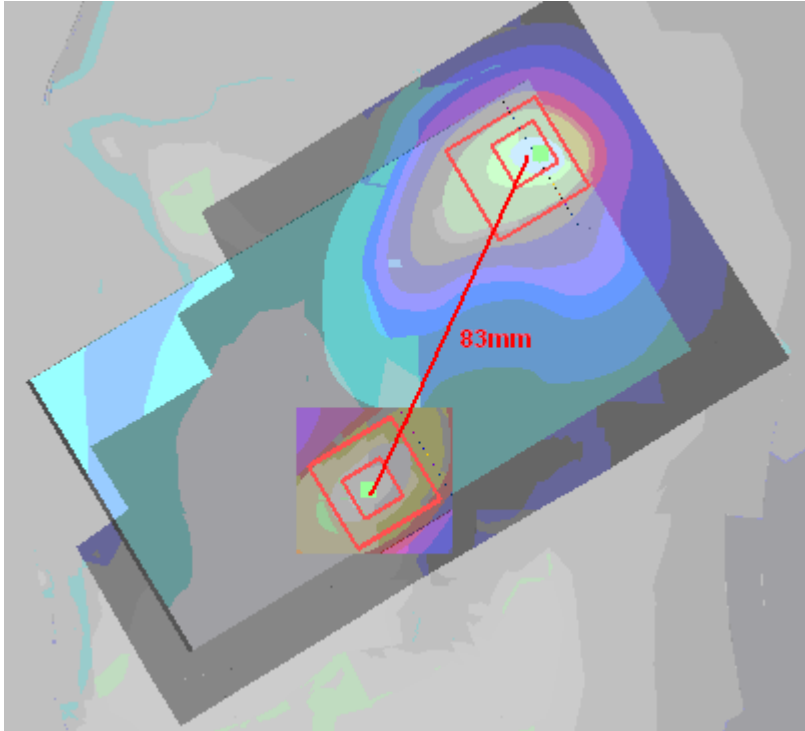

Ratio  $=[(\text{Reported } SAR_{Max.GSM/UMTS}) 1.495W/kg + (\text{Reported } SAR_{Max.WIFI}) 0.567W/kg]^{3/2} / \text{Peak SAR}$   
Location Separation  $= 2.062^{3/2} / 83 = 0.03 < 0.04$

# TA Technology (Shanghai) Co., Ltd. Test Report

Report No.: RXA1307-0086SAR01R1

Page 62 of 261

( $SAR_{Max}=2.060W/Kg$ )

The position  $SAR_{UMTS}$  is ( $x_1= 70.62, y_1= -254.5, z_1= -171.7$ ),

the position  $SAR_{Max.WIFI}$  is ( $x_2= 29.31, y_2=-324.8, z_2= -172.7$ ),

so the distance between the  $SAR_{Max.UMTS}$  and  $SAR_{Max.WIFI}$  is 78.97mm.

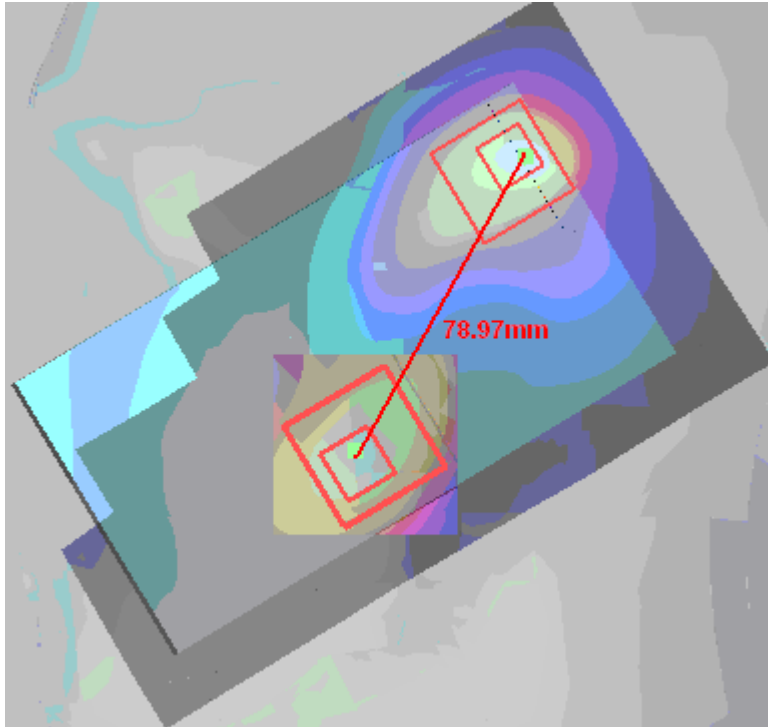

Ratio  $=[(\text{Reported } SAR_{Max.GSM/UMTS}) 1.493W/kg + (\text{Reported } SAR_{Max.WIFI}) 0.567W/kg]^{3/2} / \text{Peak SAR}$   
Location Separation  $= 2.060^{3/2} / 78.97 = 0.03 < 0.04$

So the Simultaneous SAR are not required for WIFI and GSM/UMTS antenna.

**TA Technology (Shanghai) Co., Ltd.**  
**Test Report**

Report No.: RXA1307-0086SAR01R1

Page 63 of 261

**GSM/UMTS & WIFI Mode(Hotspot Open)**

Reported SAR <sub>1g</sub> (W/kg)	GSM 850	GSM 1900	UMTS Band II	UMTS Band IV	UMTS Band V	WIFI	MAX. Σ SAR <sub>1g</sub>
Body, Back Side	0.022	<b>1.166</b>	0.864	0.955	0.014	0.206	<b>1.372</b>
Body, Front Side	0.015	<b>0.992</b>	0.826	0.918	0.010	0.134	1.126
Body, Left Edge	0.011	0.207	0.201	<b>0.226</b>	0.007	0.171	0.397
Body, Right Edge	0.011	0.314	0.247	<b>0.325</b>	0.008	N/A	N/A
Body, Top Edge	N/A	N/A	N/A	N/A	N/A	0.152	N/A
Body, Bottom Edge	0.004	<b>0.657</b>	0.421	0.408	0.003	N/A	N/A

Note: 1. The value with blue color is the maximum ΣSAR<sub>1g</sub> Value.  
2. MAX. ΣSAR<sub>1g</sub> = Reported SAR<sub>Max.WIFI</sub> + Reported SAR<sub>Max.GSM/UMTS</sub>

MAX. ΣSAR<sub>1g</sub> = 1.372 W/kg < 1.6 W/kg, So the Simultaneous SAR are not required for WIFI and GSM/UMTS antenna.

**TA Technology (Shanghai) Co., Ltd.**  
**Test Report**

Report No.: RXA1307-0086SAR01R1

Page 64 of 261

**GSM/UMTS & BT Mode(Hotspot Closed)**

Reported SAR <sub>1g</sub> (W/kg)	GSM 850	GSM 1900	UMTS Band II	UMTS Band IV	UMTS Band V	BT	MAX. Σ SAR <sub>1g</sub>
Test Position							
Left hand, Touch cheek	0.008	0.819	1.196	<b>1.330</b>	0.007	0.19	1.520
Left hand, Tilt 15 Degree	0.006	0.261	0.497	<b>0.567</b>	0.006	0.19	0.757
Right hand, Touch cheek	0.008	0.841	<b>1.495</b>	1.493	0.009	0.19	<b>1.685</b>
Right hand, Tilt 15 Degree	0.005	0.357	0.625	<b>0.741</b>	0.004	0.19	0.931
Body, Back Side	0.022	<b>1.166</b>	0.874	1.096	0.014	0.06	1.226
Body, Front Side	0.015	<b>0.992</b>	0.871	0.963	0.010	0.06	1.052

Note: 1. The value with blue color is the maximum ΣSAR<sub>1g</sub> Value.  
2. MAX. ΣSAR<sub>1g</sub> = Estimated SAR<sub>Max.BT</sub> + Reported SAR<sub>Max.GSM/UMTS</sub>

MAX. ΣSAR<sub>1g</sub> = 1.685 W/kg > 1.6 W/kg, so the SAR to peak location separation ratio should be considered

Reported SAR <sub>1g</sub> (W/kg)	GSM 850	GSM 1900	UMTS Band II	UMTS Band IV	UMTS Band V	BT	MAX. Σ SAR <sub>1g</sub>
Test Position							
Right hand, Touch cheek	0.008	/	/	/	/	0.19	0.198
Right hand, Touch cheek	/	0.841	/	/	/	0.19	1.031
Right hand, Touch cheek	/	/	1.495	/	/	0.19	<b>1.685</b>
Right hand, Touch cheek	/	/	/	1.493	/	0.19	<b>1.683</b>
Right hand, Touch cheek	/	/	/	/	0.009	0.19	0.339

Note: 1. The value with red color is the SAR<sub>1g</sub> > 1.6 W/kg.  
2. when the MAX. Σ SAR<sub>1g</sub> > 1.6 W/kg in a position, simultaneous transmission conditions of other bands also need consideration in this position.



# TA Technology (Shanghai) Co., Ltd.

## Test Report

**When SAR is estimated, the peak SAR location is assumed to be at the feed-point or geometric center of the antenna, whichever provides a smaller antenna separation distance.**

(SAR<sub>Max</sub>=1.685W/Kg)

The position SAR<sub>UMTS</sub> is (x<sub>1</sub>= 69.01, y<sub>1</sub>= -251.9, z<sub>1</sub>= -171.4),

the position SAR<sub>Max.BT</sub> is (x<sub>2</sub>= 20.15, y<sub>2</sub>=-315.23,z<sub>2</sub>= -172.7),

so the distance between the SAR<sub>Max.UMTS</sub> and SAR<sub>Max.BT</sub> is 80mm.

Ratio =[(Reported SAR<sub>Max.GSM/UMTS</sub>) 1.495W/kg +(Reported SAR<sub>Max.BT</sub>) 0.19W/kg]<sup>3/2</sup> /Peak SAR Location Separation =1.685<sup>3/2</sup> /80 =0.03 <0.04

(SAR<sub>Max</sub>=1.683W/Kg)

The position SAR<sub>UMTS</sub> is (x<sub>1</sub>=70.62, y<sub>1</sub>= -254.5, z<sub>1</sub>= -171.7),

the position SAR<sub>Max.BT</sub> is (x<sub>2</sub>= 20.15, y<sub>2</sub>=-315.23,z<sub>2</sub>= -172.7),

so the distance between the SAR<sub>Max.UMTS</sub> and SAR<sub>Max.BT</sub> is 79mm.

Ratio =[(Reported SAR<sub>Max.GSM/UMTS</sub>) 1.493W/kg +(Reported SAR<sub>Max.BT</sub>) 0.19W/kg]<sup>3/2</sup> /Peak SAR Location Separation =1.683<sup>3/2</sup> /79 =0.03 <0.04

So the Simultaneous SAR are not required for BT and GSM/UMTS antenna.

### GSM/UMTS &BT Mode(Hotspot Open)

Reported SAR <sub>1g</sub> (W/kg)	GSM 850	GSM 1900	UMTS Band II	UMTS Band IV	UMTS Band V	BT	MAX. Σ SAR <sub>1g</sub>
Body, Back Side	0.022	<b>1.166</b>	0.864	0.955	0.014	0.09	<b>1.256</b>
Body, Front Side	0.015	<b>0.992</b>	0.826	0.918	0.010	0.09	1.082
Body, Left Edge	0.011	0.207	0.201	<b>0.226</b>	0.007	0.09	0.316
Body, Right Edge	0.012	0.314	0.247	<b>0.325</b>	0.008	0.09	0.415
Body, Top Edge	N/A	N/A	N/A	N/A	N/A	0.09	N/A
Body, Bottom Edge	0.004	<b>0.657</b>	0.421	0.408	0.003	0.09	0.747

Note: 1.The value with blue color is the maximum ΣSAR<sub>1g</sub> Value.

2. MAX. ΣSAR<sub>1g</sub> = Estimated SAR<sub>Max.BT</sub> + Reported SAR<sub>Max.GSM/UMTS</sub>

MAX. ΣSAR<sub>1g</sub> = 1.256 W/kg <1.6 W/kg, So the Simultaneous SAR are not required for BT and GSM/UMTS antenna.

WIFI antenna and BT antenna cannot transmit simultaneously.

**TA Technology (Shanghai) Co., Ltd.**  
**Test Report**

Report No.: RXA1307-0086SAR01R1

Page 66 of 261

**8. 700MHz to 3GHz Measurement Uncertainty**

No.	source	Type	Uncertainty Value (%)	Probability Distribution	k	c <sub>i</sub>	Standard uncertainty u <sub>i</sub> (%)	Degree of freedom V <sub>eff</sub> or V <sub>i</sub>
1	System repetivity	A	0.5	N	1	1	0.5	9
Measurement system								
2	-probe calibration	B	6.0	N	1	1	6.0	∞
3	-axial isotropy of the probe	B	4.7	R	$\sqrt{3}$	$\sqrt{0.5}$	1.9	∞
4	- Hemispherical isotropy of the probe	B	9.4	R	$\sqrt{3}$	$\sqrt{0.5}$	3.9	∞
6	-boundary effect	B	1.9	R	$\sqrt{3}$	1	1.1	∞
7	-probe linearity	B	4.7	R	$\sqrt{3}$	1	2.7	∞
8	- System detection limits	B	1.0	R	$\sqrt{3}$	1	0.6	∞
9	-readout Electronics	B	1.0	N	1	1	1.0	∞
10	-response time	B	0	R	$\sqrt{3}$	1	0	∞
11	-integration time	B	4.32	R	$\sqrt{3}$	1	2.5	∞
12	-noise	B	0	R	$\sqrt{3}$	1	0	∞
13	-RF Ambient Conditions	B	3	R	$\sqrt{3}$	1	1.73	∞
14	-Probe Positioner Mechanical Tolerance	B	0.4	R	$\sqrt{3}$	1	0.2	∞
15	-Probe Positioning with respect to Phantom Shell	B	2.9	R	$\sqrt{3}$	1	1.7	∞
16	-Extrapolation, interpolation and Integration Algorithms for Max. SAR Evaluation	B	3.9	R	$\sqrt{3}$	1	2.3	∞
Test sample Related								
17	-Test Sample Positioning	A	2.9	N	1	1	2.9	71
18	-Device Holder Uncertainty	A	4.1	N	1	1	4.1	5
19	-Output Power Variation - SAR drift measurement	B	5.0	R	$\sqrt{3}$	1	2.9	∞
Physical parameter								
20	-phantom Uncertainty	B	4.0	R	$\sqrt{3}$	1	2.3	∞

**TA Technology (Shanghai) Co., Ltd.**  
**Test Report**

Report No.: RXA1307-0086SAR01R1

Page 67 of 261

21	-liquid conductivity (deviation from target)	B	5.0	R	$\sqrt{3}$	0.64	1.8	$\infty$	
22	-liquid conductivity (measurement uncertainty)	B	2.5	N	1	0.64	1.6	9	
23	-liquid permittivity (deviation from target)	B	5.0	R	$\sqrt{3}$	0.6	1.7	$\infty$	
24	-liquid permittivity (measurement uncertainty)	B	2.5	N	1	0.6	1.5	9	
Combined standard uncertainty		$u_c = \sqrt{\sum_{i=1}^{24} c_i^2 u_i^2}$						11.50	
Expanded uncertainty (confidence interval of 95 %)		$u_e = 2u_c$		N	k=2		23.00		

**TA Technology (Shanghai) Co., Ltd.**  
**Test Report**

Report No.: RXA1307-0086SAR01R1

Page 68 of 261

**9. Main Test Instruments**

**Table 24: List of Main Instruments**

No.	Name	Type	Serial Number	Calibration Date	Valid Period
01	Network analyzer	Agilent 8753E	US37390326	September 11, 2012	One year
02	Dielectric Probe Kit	Agilent 85070E	US44020115	No Calibration Requested	
03	Power meter	Agilent E4417A	GB41291714	March 10, 2013	One year
04	Power sensor	Agilent N8481H	MY50350004	September 24, 2012	One year
05	Power sensor	E9327A	US40441622	January 2, 2013	One year
06	Signal Generator	HP 8341B	2730A00804	September 10, 2012	One year
07	Dual directional coupler	778D-012	50519	March 25, 2013	One year
08	Dual directional coupler	777D	50146	March 25, 2013	One year
09	Amplifier	IXA-020	0401	No Calibration Requested	
10	BTS	E5515C	MY48360988	December 1, 2012	One year
11	E-field Probe	EX3DV4	3753	January 17, 2013	One year
12	DAE	DAE4	1317	January 25, 2013	One year
13	Validation Kit 835MHz	D835V2	4d020	August 26, 2011	Two years
14	Validation Kit 1750MHz	D1750V2	1023	June 20, 2012	Two years
15	Validation Kit 1900MHz	D1900V2	5d060	August 31, 2011	Two years
16	Validation Kit 2450MHz	D2450V2	786	August 29, 2011	Two years
17	Temperature Probe	JM222	AA1009129	March 14, 2013	One year
18	Hygrothermograph	WS-1	64591	September 27, 2012	One year

\*\*\*\*\*END OF REPORT \*\*\*\*\*

## ANNEX A: Test Layout



Picture 1: Specific Absorption Rate Test Layout



Picture 2: Liquid depth in the flat Phantom (835MHz, 15.4cm depth)

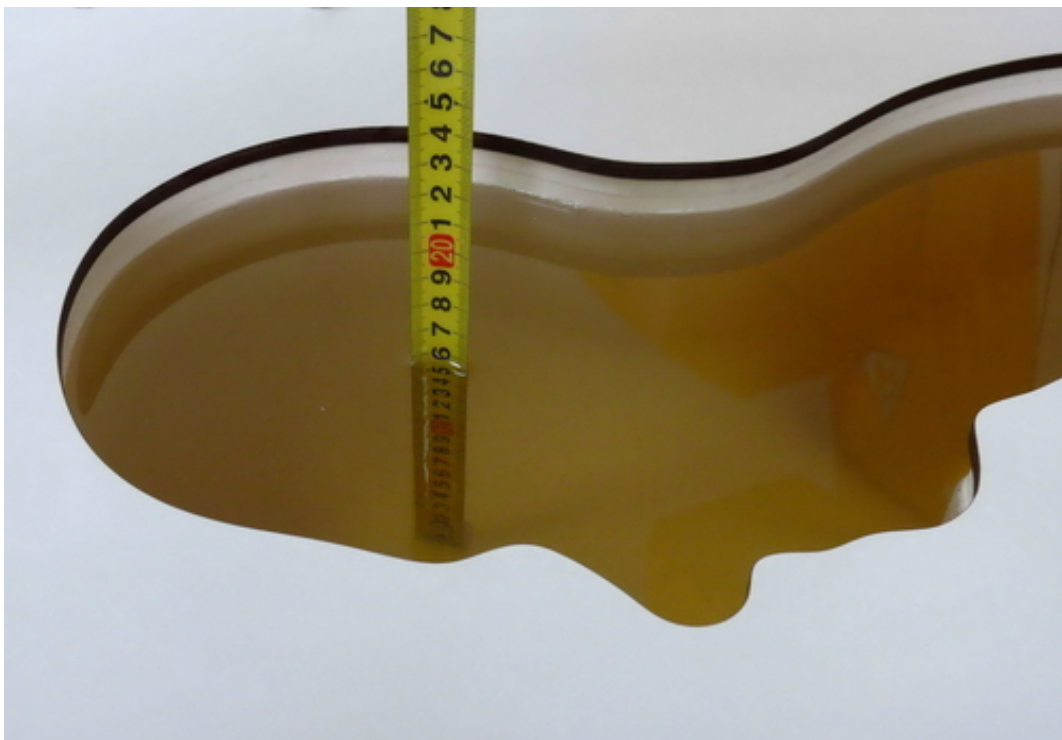

Picture 3: Liquid depth in the head Phantom (835MHz, 15.3cm depth)

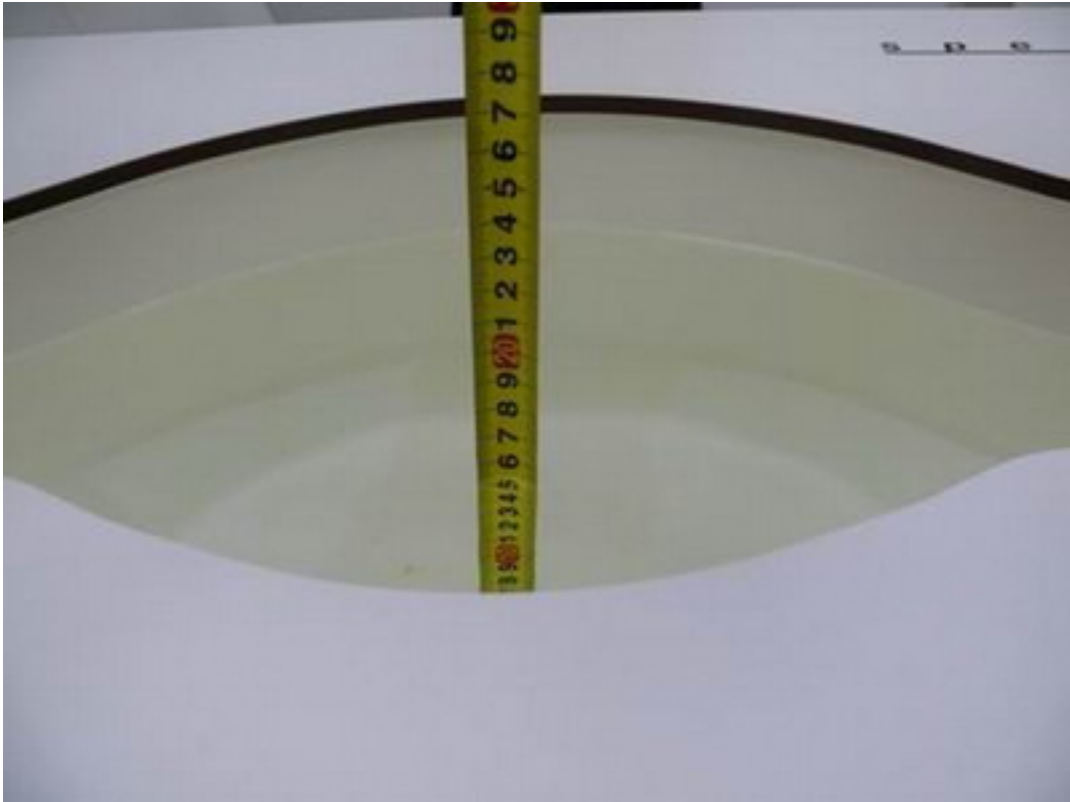

Picture 4: Liquid depth in the flat Phantom (1750 MHz, 15.1cm depth)



Picture 5: liquid depth in the head Phantom (1750 MHz, 15.3cm depth)

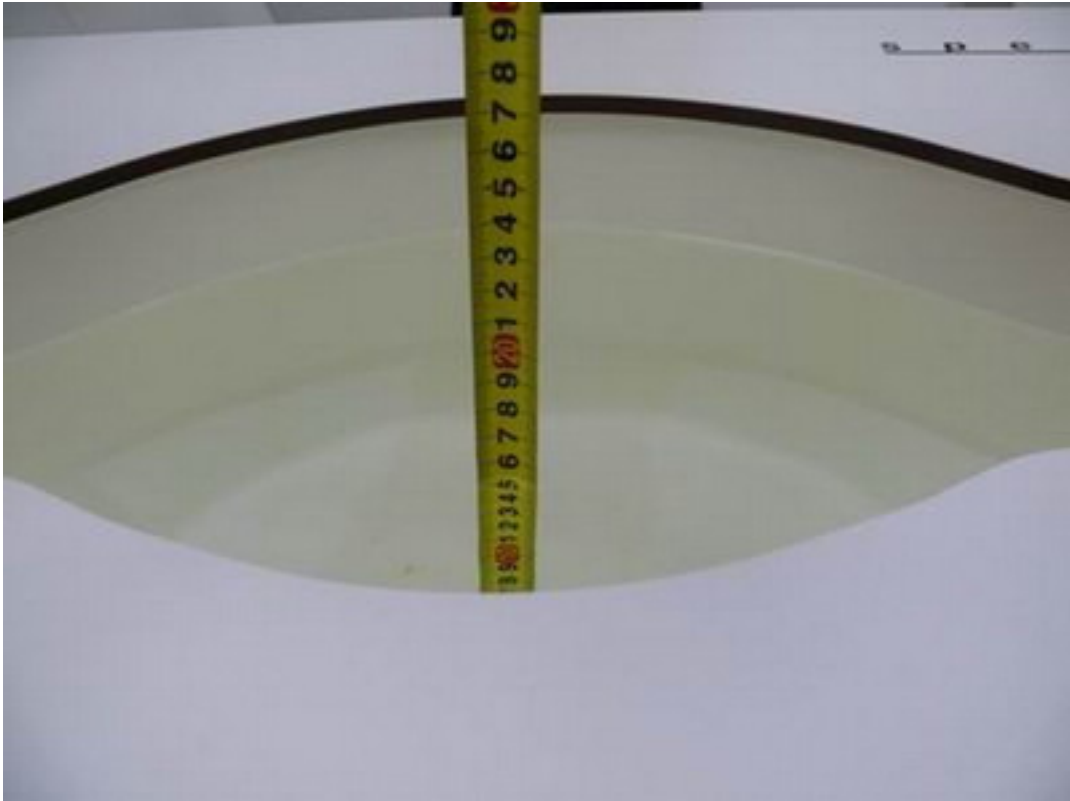

Picture 6: Liquid depth in the flat Phantom (1900 MHz, 15.2cm depth)





Picture 7: liquid depth in the head Phantom (1900 MHz, 15.3cm depth)

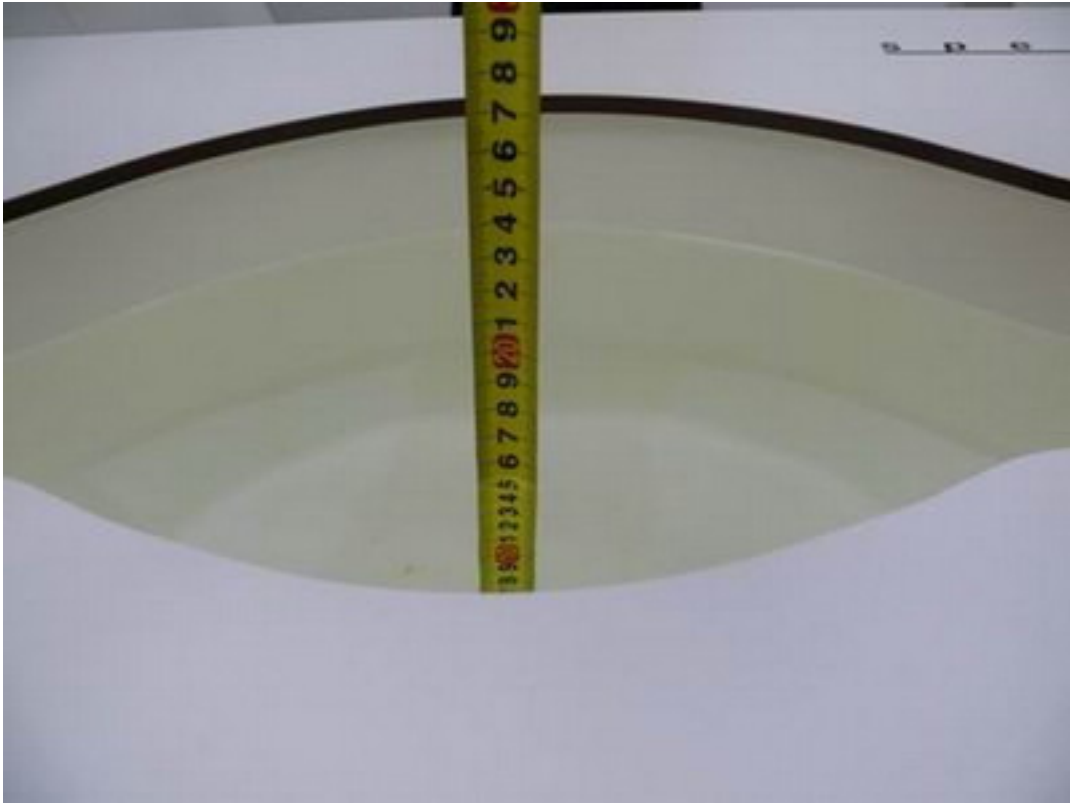

Picture 8: Liquid depth in the flat Phantom (2450 MHz, 15.3cm depth)



**TA Technology (Shanghai) Co., Ltd.**  
**Test Report**

Report No.: RXA1307-0086SAR01R1

Page 74 of 261

---

Picture 9: Liquid depth in the head Phantom (2450 MHz, 15.4cm depth)

## ANNEX B: System Check Results

### System Performance Check at 835 MHz Head TSL

DUT: Dipole 835 MHz; Type: D835V2; Serial: D835V2 - SN: 4d020

Date/Time: 8/3/2013 4:05:38 PM

Communication System: CW; Frequency: 835 MHz; Duty Cycle: 1:1

Medium parameters used:  $f = 835$  MHz;  $\sigma = 0.916$  mho/m;  $\epsilon_r = 41.25$ ;  $\rho = 1000$  kg/m<sup>3</sup>

Ambient Temperature: 22.3 °C      Liquid Temperature: 21.5°C

Phantom section: Flat Section

DASY5 Configuration:

Sensor-Surface: 4mm (Mechanical Surface Detection)

Probe: EX3DV4 - SN3753; ConvF(8.95, 8.95, 8.95); Calibrated: 1/17/2013

Electronics: DAE4 Sn1317; Calibrated: 1/25/2013

Phantom: SAM1; Type: SAM; Serial: TP-1534

Measurement SW: DASY5, V5.2 Build 162; SEMCAD X Version 14.0 Build 59

**d=15mm, Pin=250mW/Area Scan (41x121x1):** Measurement grid: dx=15mm, dy=15mm

Maximum value of SAR (interpolated) = 2.64 mW/g

**d=15mm, Pin=250mW/Zoom Scan (7x7x7)/Cube 0:** Measurement grid: dx=5mm, dy=5mm, dz=5mm

Reference Value = 54.4 V/m; Power Drift = -0.076 dB

Peak SAR (extrapolated) = 3.67 W/kg

**SAR(1 g) = 2.44 mW/g; SAR(10 g) = 1.6 mW/g**

Maximum value of SAR (measured) = 2.64 mW/g

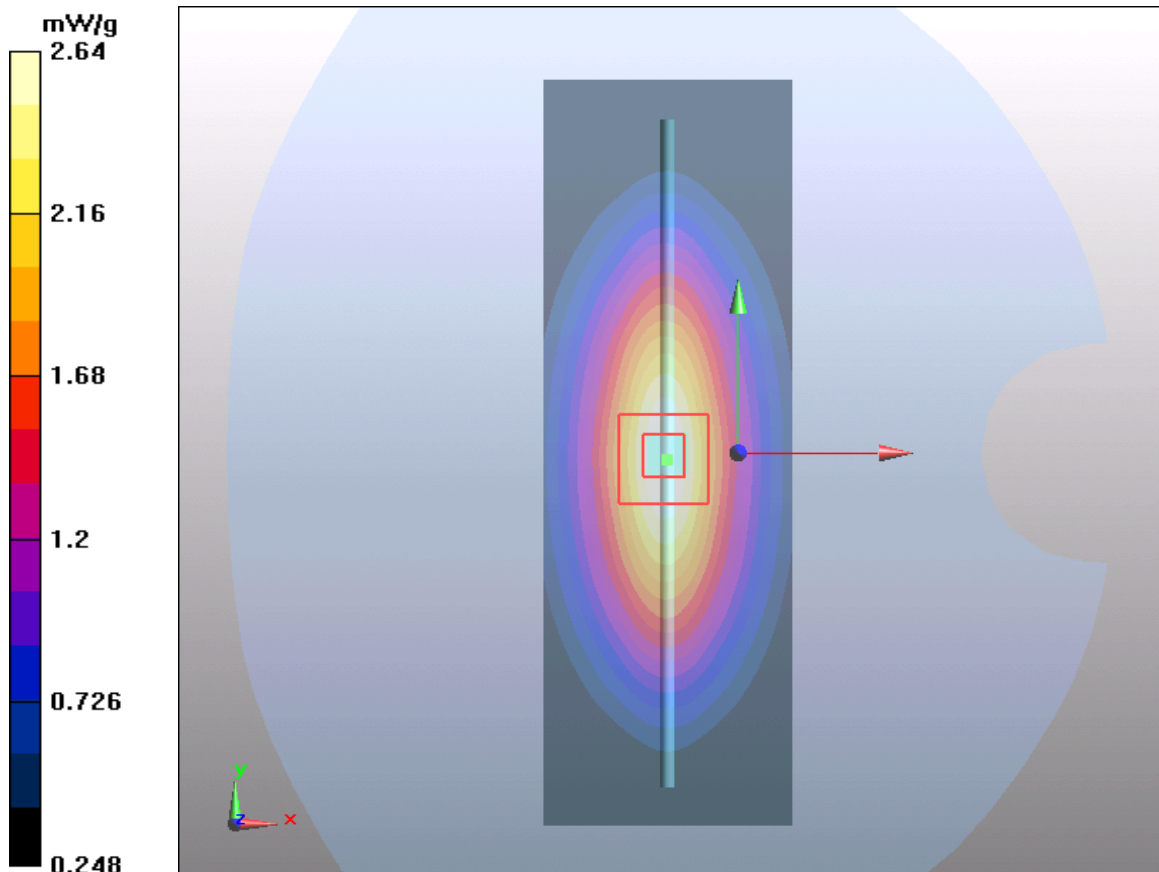

**TA Technology (Shanghai) Co., Ltd.**  
**Test Report**

Report No.: RXA1307-0086SAR01R1

Page 76 of 261

Figure 7 System Performance Check 835MHz 250mW

**System Performance Check at 835 MHz Body TSL**

**DUT: Dipole 835 MHz; Type: D835V2; Serial: D835V2 - SN: 4d020**

Date/Time: 8/10/2013 1:09:37 PM

Communication System: CW; Frequency: 835 MHz; Duty Cycle: 1:1

Medium parameters used:  $f = 835 \text{ MHz}$ ;  $\sigma = 0.999 \text{ mho/m}$ ;  $\epsilon_r = 55.33$ ;  $\rho = 1000 \text{ kg/m}^3$

Ambient Temperature:  $22.3 \text{ }^\circ\text{C}$       Liquid Temperature:  $21.5 \text{ }^\circ\text{C}$

Phantom section: Flat Section

DASY5 Configuration:

Sensor-Surface: 4mm (Mechanical Surface Detection)

Probe: EX3DV4 - SN3753; ConvF(9.05, 9.05, 9.05); Calibrated: 1/17/2013

Electronics: DAE4 Sn1317; Calibrated: 1/25/2013

Phantom: SAM1; Type: SAM; Serial: TP-1534

Measurement SW: DASY5, V5.2 Build 162; SEMCAD X Version 14.0 Build 59

**d=15mm, Pin=250mW/Area Scan (41x121x1):** Measurement grid: dx=15mm, dy=15mm

Maximum value of SAR (interpolated) = 2.58 mW/g

**d=15mm, Pin=250mW/Zoom Scan (7x7x7)/Cube 0:** Measurement grid: dx=5mm, dy=5mm, dz=5mm

Reference Value = 51.9 V/m; Power Drift = -0.058 dB

Peak SAR (extrapolated) = 3.5 W/kg

**SAR(1 g) = 2.41 mW/g; SAR(10 g) = 1.6 mW/g**

Maximum value of SAR (measured) = 2.6 mW/g

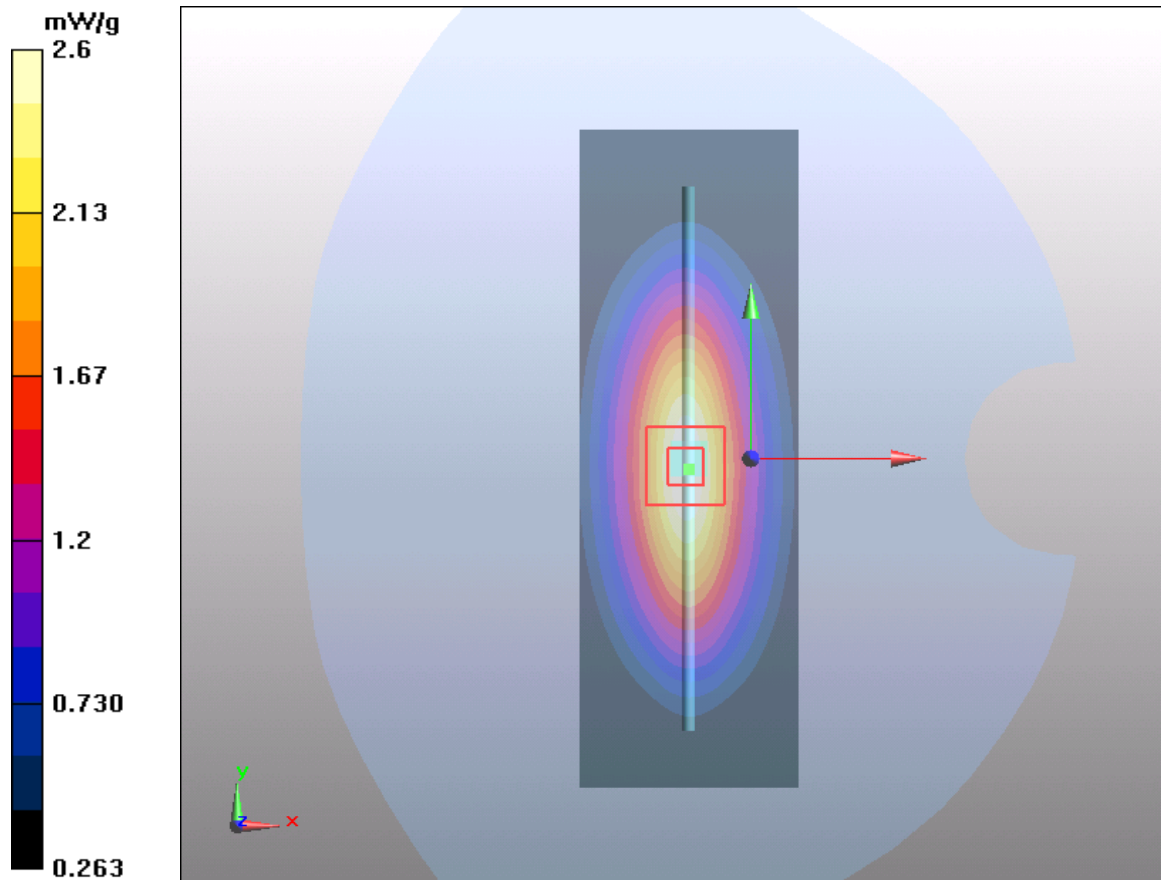

Figure 8 System Performance Check 835MHz 250mW

**System Performance Check at 1750 MHz Head TSL**

**DUT: Dipole 1750 MHz; Type: D1750V2; Serial: D1750V2 - SN: 1023**

Date/Time: 8/3/2013 8:33:44 AM

Communication System: CW; Frequency: 1750 MHz; Duty Cycle: 1:1

Medium parameters used:  $f = 1750$  MHz;  $\sigma = 1.398$  mho/m;  $\epsilon_r = 39.17$ ;  $\rho = 1000$  kg/m<sup>3</sup>

Ambient Temperature: 22.3 °C      Liquid Temperature: 21.5 °C

Phantom section: Flat Section

DASY5 Configuration:

Sensor-Surface: 4mm (Mechanical Surface Detection)

Probe: EX3DV4 - SN3753; ConvF(7.86, 7.86, 7.86); Calibrated: 1/17/2013

Electronics: DAE4 Sn1317; Calibrated: 1/25/2013

Phantom: SAM2; Type: SAM; Serial: TP-1524

Measurement SW: DASY5, V5.2 Build 162; SEMCAD X Version 14.0 Build 59

**d=10mm, Pin=250mW/Area Scan (51x81x1):** Measurement grid: dx=15mm, dy=15mm

Maximum value of SAR (interpolated) = 9.78 mW/g

**d=10mm, Pin=250mW/Zoom Scan (7x7x7)/Cube 0:** Measurement grid: dx=5mm, dy=5mm, dz=5mm

Reference Value = 80 V/m; Power Drift = 0.075 dB

Peak SAR (extrapolated) = 15.5 W/kg

**SAR(1 g) = 8.45 mW/g; SAR(10 g) = 4.5 mW/g**

Maximum value of SAR (measured) = 9.46 mW/g

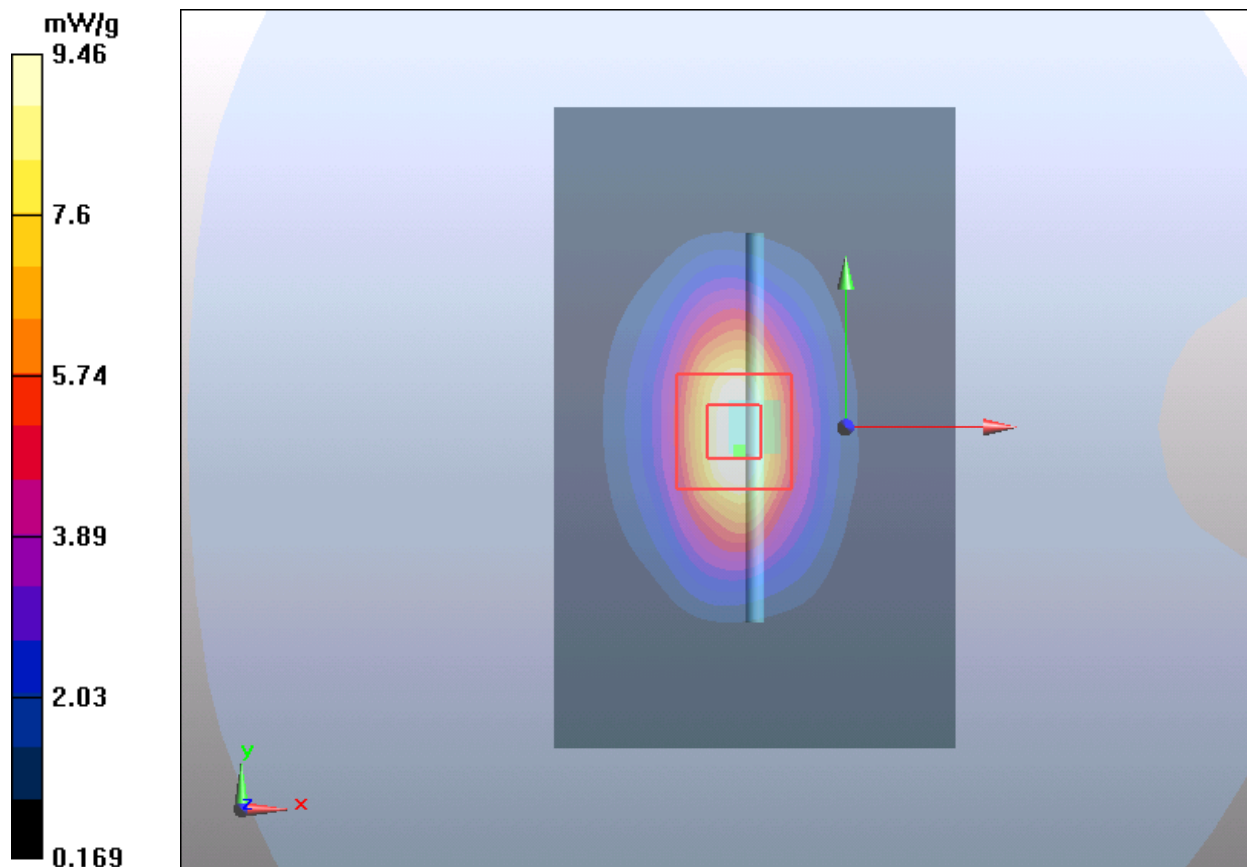

Figure 9 System Performance Check 1750MHz 250mW

**System Performance Check at 1750 MHz Body TSL**

**DUT: Dipole 1750 MHz; Type: D1750V2; Serial: D1750V2 - SN: 1023**

Date/Time: 8/4/2013 11:40:55AM

Communication System: CW; Frequency: 1750 MHz; Duty Cycle: 1:1

Medium parameters used:  $f = 1750$  MHz;  $\sigma = 1.468$  mho/m;  $\epsilon_r = 52.12$ ;  $\rho = 1000$  kg/m<sup>3</sup>

Ambient Temperature: 22.3 °C      Liquid Temperature: 21.7 °C

DASY5 Configuration:

Sensor-Surface: 4mm (Mechanical Surface Detection)

Probe: EX3DV4 - SN3753; ConvF(7.82, 7.82, 7.82); Calibrated: 1/17/2013

Electronics: DAE4 Sn1317; Calibrated: 1/25/2013

Phantom: SAM2; Type: SAM; Serial: TP-1524

Measurement SW: DASY5, V5.2 Build 162; SEMCAD X Version 14.0 Build 59

**d=10mm, Pin=250mW/Area Scan (51x81x1):** Measurement grid: dx=15mm, dy=15mm

Maximum value of SAR (interpolated) = 10.6 mW/g

**d=10mm, Pin=250mW/Area Scan (7x7x7)/Cube 0:** Measurement grid: dx=5mm, dy=5mm, dz=5mm

Reference Value = 77.7 V/m; Power Drift = 0.097 dB

Peak SAR (extrapolated) = 16.8 W/kg

# TA Technology (Shanghai) Co., Ltd. Test Report

Report No.: RXA1307-0086SAR01R1

Page 79 of 261

**SAR(1 g) = 9.24 mW/g; SAR(10 g) = 4.9 mW/g**  
Maximum value of SAR (measured) = 10.3 mW/g

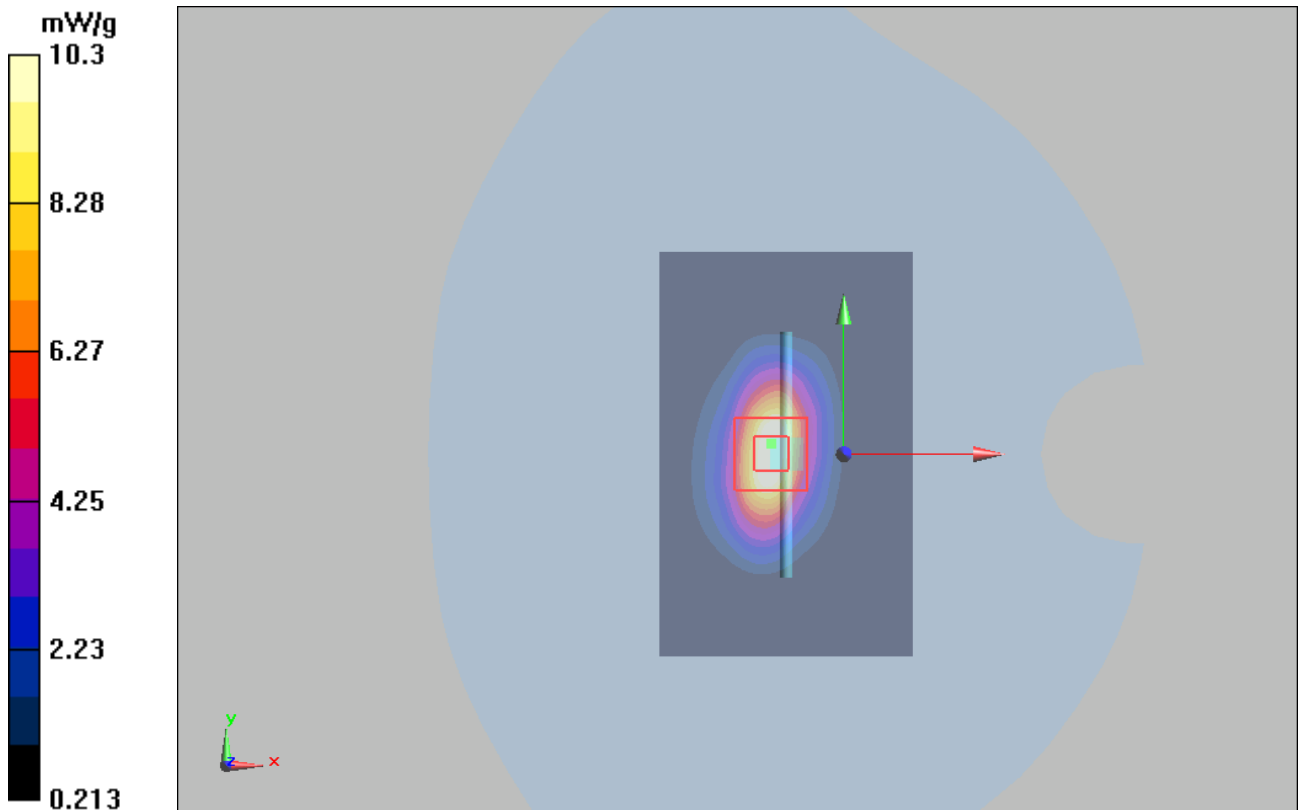

Figure 10 System Performance Check 1750MHz 250mW

## System Performance Check at 1900 MHz Head TSL

**DUT: Dipole 1900 MHz; Type: D1900V2; Serial: D1900V2 - SN: 5d060**

Date/Time: 8/2/2013 6:30:55 PM

Communication System: CW; Frequency: 1900 MHz; Duty Cycle: 1:1

Medium parameters used:  $f = 1900$  MHz;  $\sigma = 1.45$  mho/m;  $\epsilon_r = 38.33$ ;  $\rho = 1000$  kg/m<sup>3</sup>

Ambient Temperature: 22.3 °C      Liquid Temperature: 21.5 °C

Phantom section: Flat Section

DASY5 Configuration:

Sensor-Surface: 4mm (Mechanical Surface Detection)

Probe: EX3DV4 - SN3753; ConvF(7.63, 7.63, 7.63); Calibrated: 1/17/2013

Electronics: DAE4 Sn1317; Calibrated: 1/25/2013

Phantom: SAM2; Type: SAM; Serial: TP-1524

Measurement SW: DASY5, V5.2 Build 162; SEMCAD X Version 14.0 Build 59

**d=10mm, Pin=250mW/Area Scan (41x71x1):** Measurement grid: dx=15mm, dy=15mm

Maximum value of SAR (interpolated) = 11.3 mW/g

**d=10mm, Pin=250mW/Zoom Scan (7x7x7)/Cube 0:** Measurement grid: dx=5mm, dy=5mm, dz=5mm

Reference Value = 85.5 V/m; Power Drift = 0.028 dB

Peak SAR (extrapolated) = 17.8 W/kg

**SAR(1 g) = 9.48 mW/g; SAR(10 g) = 4.9 mW/g**

Maximum value of SAR (measured) = 10.7 mW/g

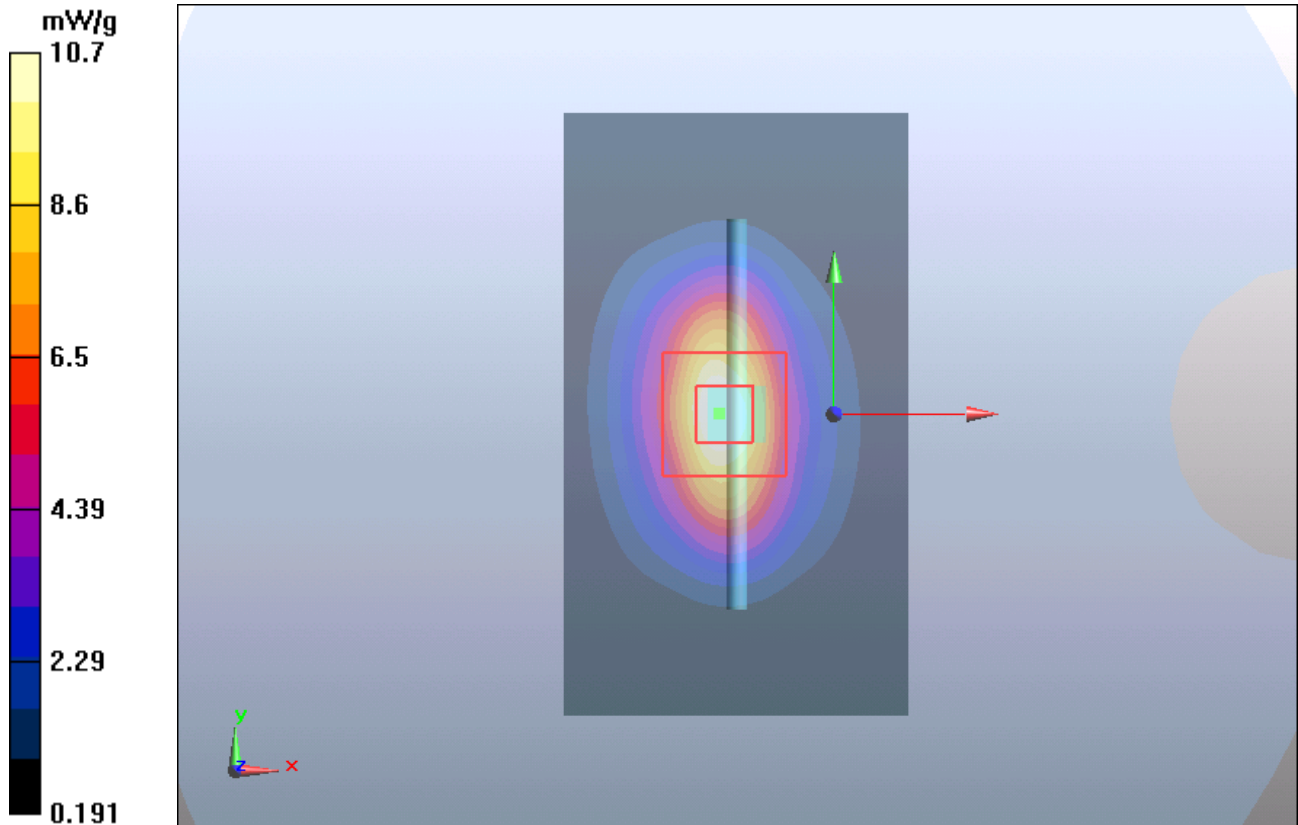

Figure 11 System Performance Check 1900MHz 250mW

### System Performance Check at 1900 MHz Body TSL

**DUT: Dipole 1900 MHz; Type: D1900V2; Serial: D1900V2 - SN: 5d060**

Date/Time: 8/2/2013 6:01:25 AM

Communication System: CW; Frequency: 1900 MHz; Duty Cycle: 1:1

Medium parameters used:  $f = 1900$  MHz;  $\sigma = 1.524$  mho/m;  $\epsilon_r = 52.56$ ;  $\rho = 1000$  kg/m<sup>3</sup>

Ambient Temperature: 22.3 °C      Liquid Temperature: 21.5 °C

Phantom section: Flat Section

DASY5 Configuration:

Sensor-Surface: 4mm (Mechanical Surface Detection)

Probe: EX3DV4 - SN3753; ConvF(7.33, 7.33, 7.33); Calibrated: 1/17/2013

Electronics: DAE4 Sn1317; Calibrated: 1/25/2013

Phantom: SAM2; Type: SAM; Serial: TP-1524

Measurement SW: DASY5, V5.2 Build 162; SEMCAD X Version 14.0 Build 59

**d=10mm, Pin=250mW/Area Scan (41x71x1):** Measurement grid: dx=15mm, dy=15mm

Maximum value of SAR (interpolated) = 12.2 mW/g

**d=10mm, Pin=250mW/Zoom Scan (7x7x7)/Cube 0:** Measurement grid: dx=5mm, dy=5mm, dz=5mm



# TA Technology (Shanghai) Co., Ltd. Test Report

Report No.: RXA1307-0086SAR01R1

Page 81 of 261

Reference Value = 82.3 V/m; Power Drift = 0.068 dB

Peak SAR (extrapolated) = 17.8 W/kg

**SAR(1 g) = 9.93 mW/g; SAR(10 g) = 5.25 mW/g**

Maximum value of SAR (measured) = 11.3 mW/g

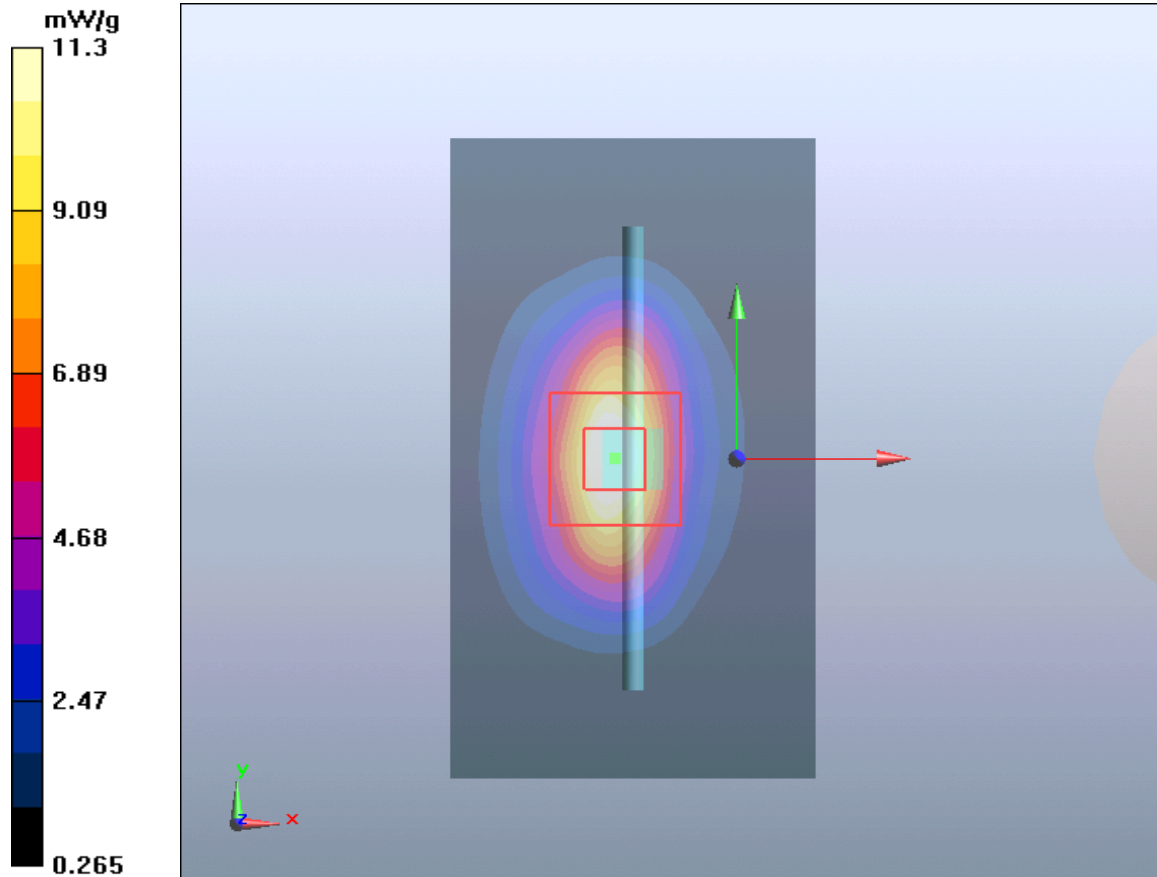

Figure 12 System Performance Check 1900MHz 250mW

## System Performance Check at 2450 MHz Head TSL

**DUT: Dipole 2450 MHz; Type: D2450V2; Serial: D2450V2 - SN: 786**

Date/Time: 8/5/2013 8:02:12 AM

Communication System: CW; Frequency: 2450 MHz; Duty Cycle: 1:1

Medium parameters used:  $f = 2450$  MHz;  $\sigma = 1.88$  mho/m;  $\epsilon_r = 38.32$ ;  $\rho = 1000$  kg/m<sup>3</sup>

Ambient Temperature: 22.3 °C      Liquid Temperature: 21.5 °C

Phantom section: Flat Section

DASY5 Configuration:

Sensor-Surface: 4mm (Mechanical Surface Detection)

Probe: EX3DV4 - SN3753; ConvF(6.86, 6.86, 6.86); Calibrated: 1/17/2013

Electronics: DAE4 Sn1317; Calibrated: 1/25/2013

Phantom: SAM2; Type: SAM; Serial: TP-1524

Measurement SW: DASY5, V5.2 Build 162; SEMCAD X Version 14.0 Build 59

**d=10mm, Pin=250mW/Area Scan (41x71x1):** Measurement grid: dx=12mm, dy=12mm

Maximum value of SAR (interpolated) = 18.2 mW/g

# TA Technology (Shanghai) Co., Ltd. Test Report

Report No.: RXA1307-0086SAR01R1

Page 82 of 261

**d=10mm, Pin=250mW/Zoom Scan (7x7x7)/Cube 0:** Measurement grid: dx=5mm, dy=5mm, dz=5mm

Reference Value = 88.8 V/m; Power Drift = 0.075 dB

Peak SAR (extrapolated) = 30 W/kg

**SAR(1 g) = 13.7 mW/g; SAR(10 g) = 6.22 mW/g**

Maximum value of SAR (measured) = 15.9 mW/g

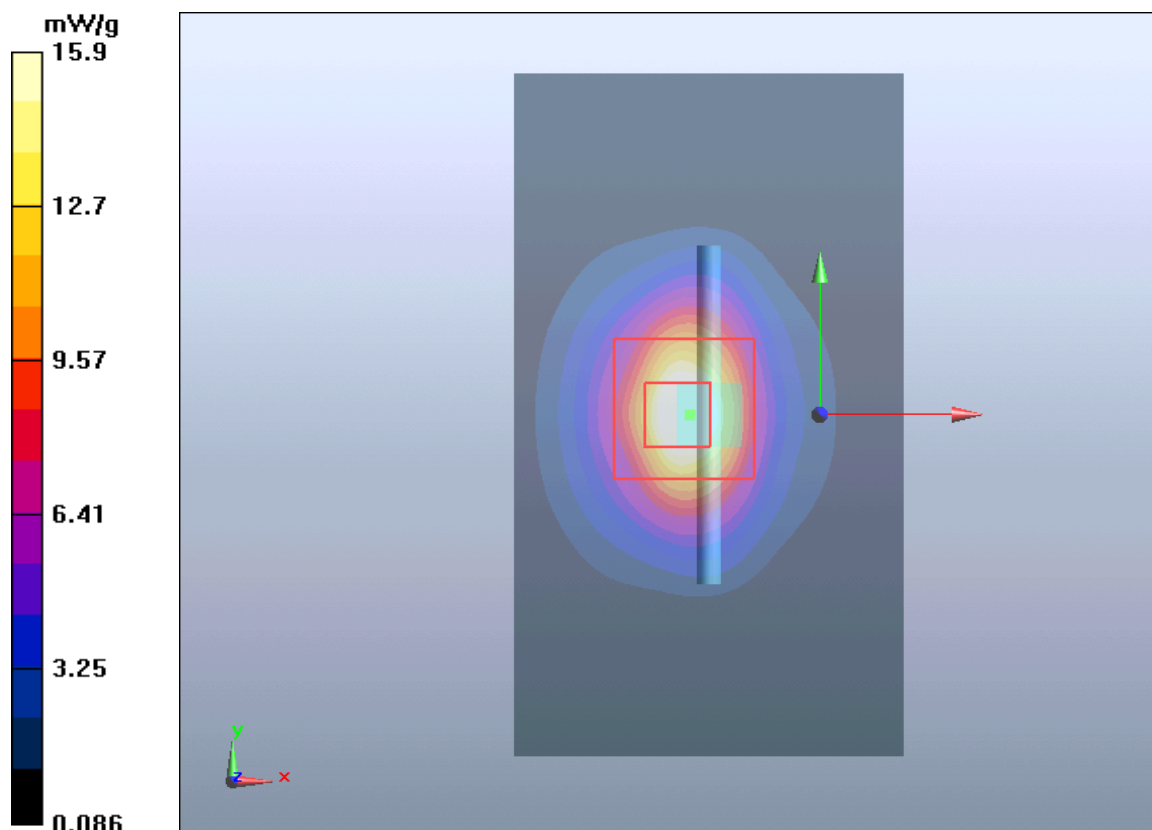

Figure 13 System Performance Check 2450MHz 250mW

## System Performance Check at 2450 MHz Body TSL

**DUT: Dipole 2450 MHz; Type: D2450V2; Serial: D2450V2 - SN: 786**

Date/Time: 8/5/2013 10:45:59 AM

Communication System: CW; Frequency: 2450 MHz; Duty Cycle: 1:1

Medium parameters used:  $f = 2450$  MHz;  $\sigma = 1.903$  mho/m;  $\epsilon_r = 51.69$ ;  $\rho = 1000$  kg/m<sup>3</sup>

Ambient Temperature: 22.3 °C      Liquid Temperature: 21.5 °C

Phantom section: Flat Section

DASY5 Configuration:

Sensor-Surface: 4mm (Mechanical Surface Detection)

Probe: EX3DV4 - SN3753; ConvF(6.90, 6.90, 6.90); Calibrated: 1/17/2013

Electronics: DAE4 Sn1317; Calibrated: 1/25/2013

Phantom: SAM2; Type: SAM; Serial: TP-1524

Measurement SW: DASY5, V5.2 Build 162; SEMCAD X Version 14.0 Build 59

**d=10mm, Pin=250mW/Area Scan (41x71x1):** Measurement grid: dx=12mm, dy=12mm

Maximum value of SAR (interpolated) = 16 mW/g

# TA Technology (Shanghai) Co., Ltd. Test Report

Report No.: RXA1307-0086SAR01R1

Page 83 of 261

**d=10mm, Pin=250mW/Zoom Scan (7x7x7)/Cube 0:** Measurement grid: dx=5mm, dy=5mm, dz=5mm

Reference Value = 81.2 V/m; Power Drift = 0.003 dB

Peak SAR (extrapolated) = 25.4 W/kg

**SAR(1 g) = 12.5 mW/g; SAR(10 g) = 6.20 mW/g**

Maximum value of SAR (measured) = 14.4 mW/g

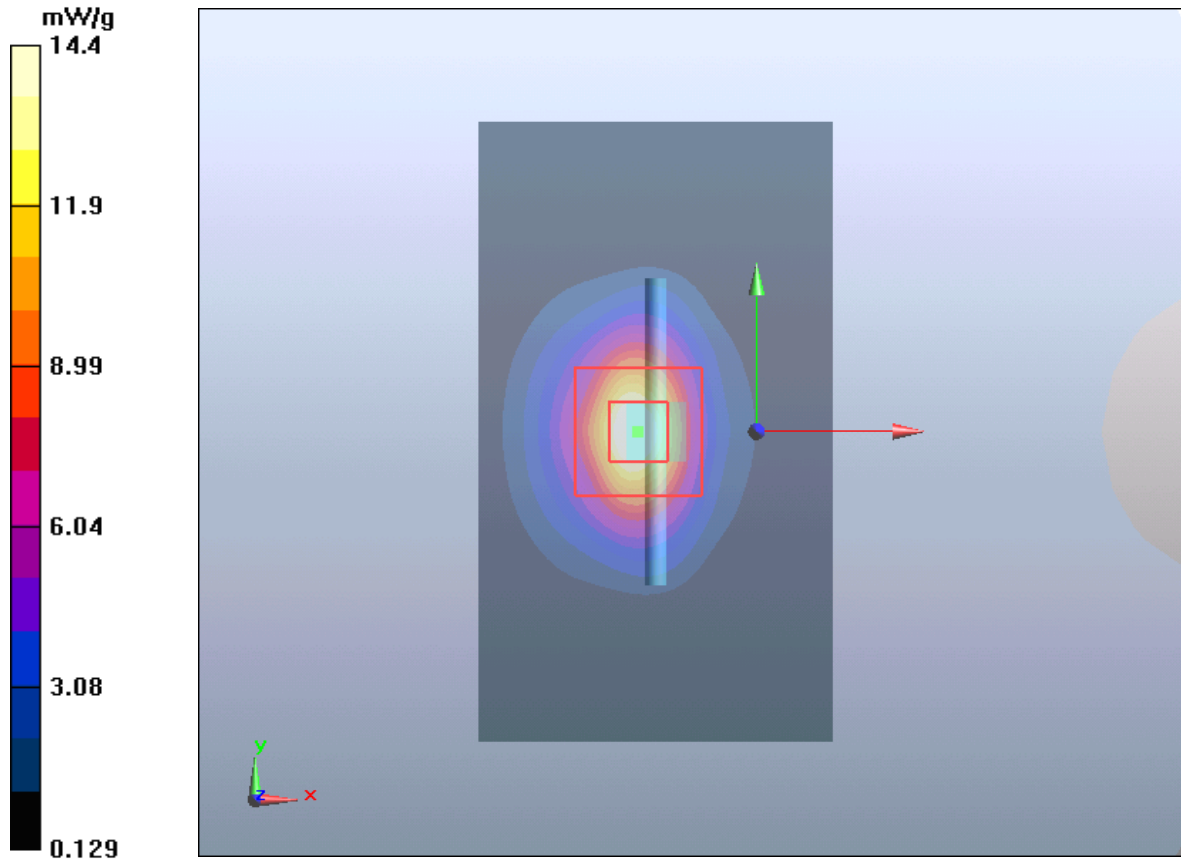

Figure 14 System Performance Check 2450MHz 250mW

## ANNEX C: Graph Results

### GSM 850 Left Cheek Middle(Battery 1)

Date/Time: 8/3/2013 5:55:57 PM

Communication System: GSM; Frequency: 836.6 MHz; Duty Cycle: 1:8.30042

Medium parameters used:  $f = 837$  MHz;  $\sigma = 0.918$  mho/m;  $\epsilon_r = 41.2$ ;  $\rho = 1000$  kg/m<sup>3</sup>

Ambient Temperature: 22.3 °C      Liquid Temperature: 21.5 °C

Phantom section: Left Section

DASY5 Configuration:

Sensor-Surface: 4mm (Mechanical Surface Detection)

Probe: EX3DV4 - SN3753; ConvF(8.95, 8.95, 8.95); Calibrated: 1/17/2013

Electronics: DAE4 Sn1317; Calibrated: 1/25/2013

Phantom: SAM1; Type: SAM; Serial: TP-1534

Measurement SW: DASY5, V5.2 Build 162; SEMCAD X Version 14.0 Build 59

**Left Cheek Middle/Area Scan (61x101x1):** Measurement grid: dx=15mm, dy=15mm

Maximum value of SAR (interpolated) = 0.00705 mW/g

**Left Cheek Middle/Zoom Scan (5x5x7)/Cube 0:** Measurement grid: dx=8mm, dy=8mm, dz=5mm

Reference Value = 1.34 V/m; Power Drift = -0.059 dB

Peak SAR (extrapolated) = 0.00824 W/kg

**SAR(1 g) = 0.007mW/g; SAR(10 g) = 0.006mW/g**

Maximum value of SAR (measured) = 0.008 mW/g

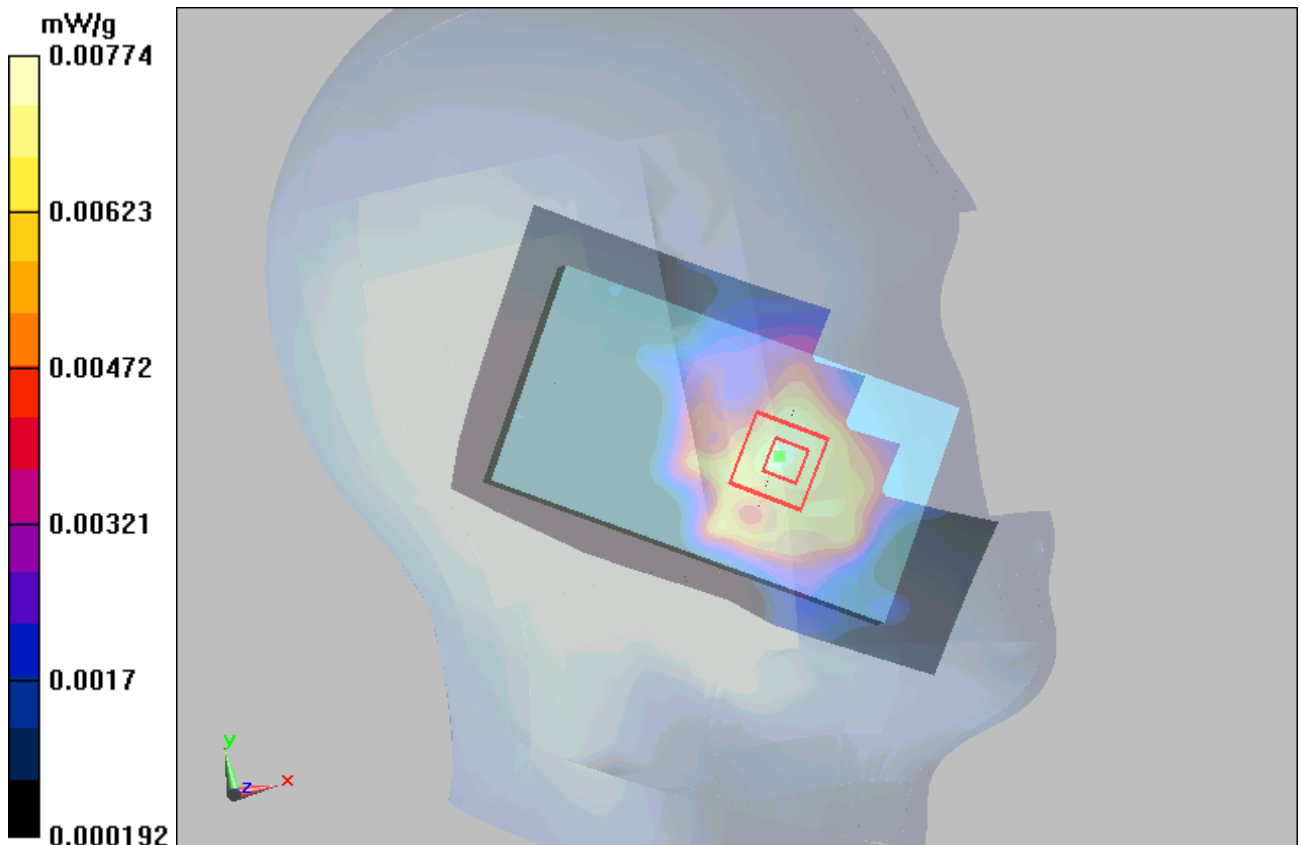

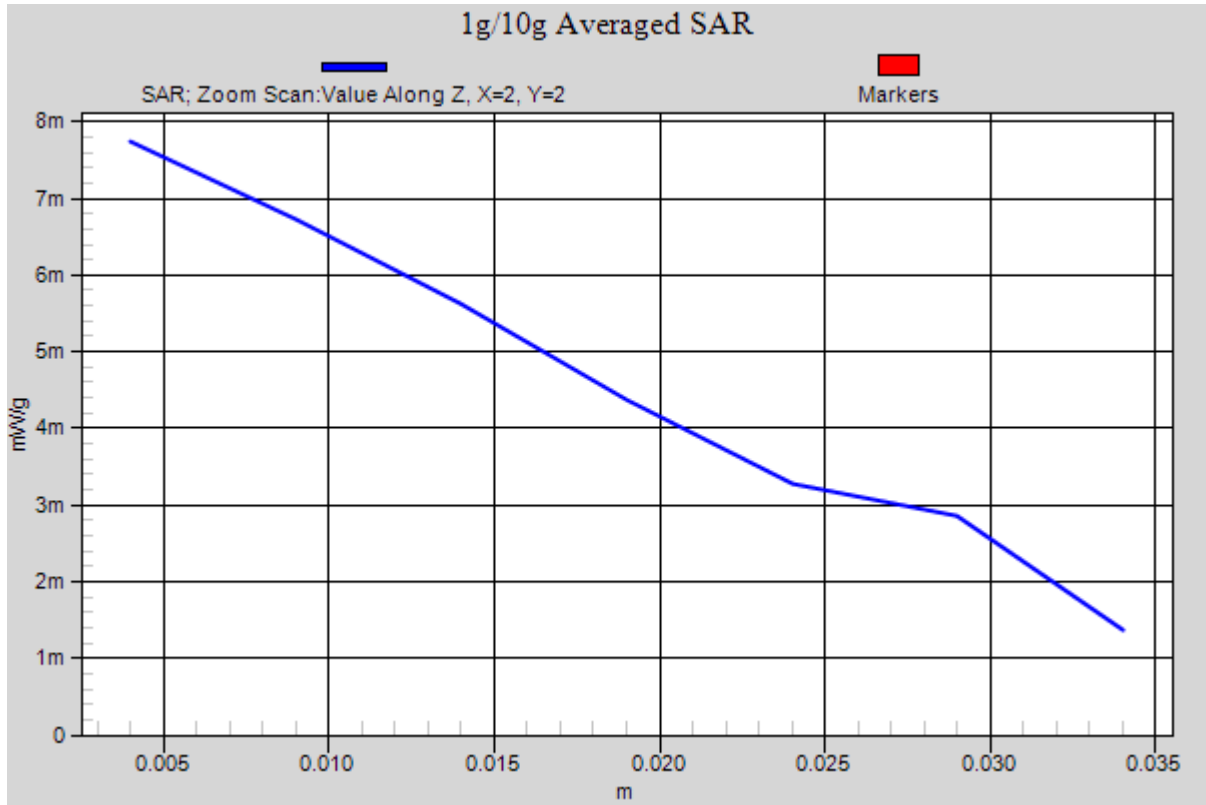

Figure 15 Left Hand Touch Cheek GSM 850 Channel 190

# TA Technology (Shanghai) Co., Ltd. Test Report

Report No.: RXA1307-0086SAR01R1

Page 86 of 261

## GSM 850 Left Tilt Middle(Battery 1)

Date/Time: 8/3/2013 5:36:48 PM

Communication System: GSM; Frequency: 836.6 MHz; Duty Cycle: 1:8.30042

Medium parameters used:  $f = 837$  MHz;  $\sigma = 0.918$  mho/m;  $\epsilon_r = 41.2$ ;  $\rho = 1000$  kg/m<sup>3</sup>

Ambient Temperature: 22.3 °C      Liquid Temperature: 21.5 °C

Phantom section: Left Section

DASY5 Configuration:

Sensor-Surface: 4mm (Mechanical Surface Detection)

Probe: EX3DV4 - SN3753; ConvF(8.95, 8.95, 8.95); Calibrated: 1/17/2013

Electronics: DAE4 Sn1317; Calibrated: 1/25/2013

Phantom: SAM1; Type: SAM; Serial: TP-1534

Measurement SW: DASY5, V5.2 Build 162; SEMCAD X Version 14.0 Build 59

**Left Tilt Middle/Area Scan (61x101x1):** Measurement grid: dx=15mm, dy=15mm

Maximum value of SAR (interpolated) = 0.00977 mW/g

**Left Tilt Middle/Zoom Scan (5x5x7)/Cube 0:** Measurement grid: dx=8mm, dy=8mm, dz=5mm

Reference Value = 0.665 V/m; Power Drift = 0.031 dB

Peak SAR (extrapolated) = 0.0073 W/kg

**SAR(1 g) = 0.005mW/g; SAR(10 g) = 0.004 mW/g**

Maximum value of SAR (measured) = 0.006mW/g

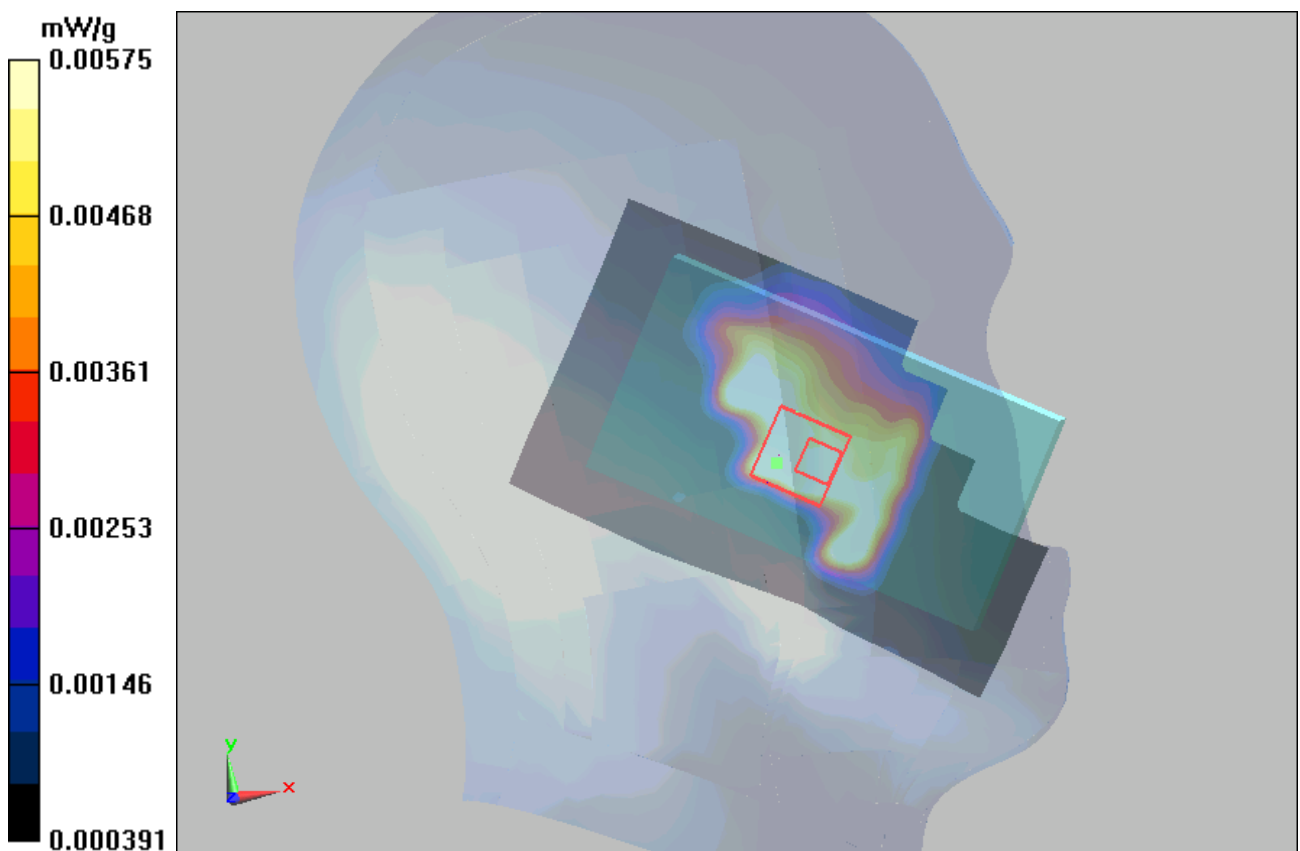

Figure 16 Left Hand Tilt 15° GSM 850 Channel 190

**GSM 850 Right Cheek Middle(Battery 1)**

Date/Time: 8/3/2013 5:01:34 PM

Communication System: GSM; Frequency: 836.6 MHz; Duty Cycle: 1:8.30042

Medium parameters used:  $f = 837$  MHz;  $\sigma = 0.918$  mho/m;  $\epsilon_r = 41.2$ ;  $\rho = 1000$  kg/m<sup>3</sup>

Ambient Temperature: 22.3 °C      Liquid Temperature: 21.5°C

Phantom section: Right Section

DASY5 Configuration:

Sensor-Surface: 4mm (Mechanical Surface Detection)

Probe: EX3DV4 - SN3753; ConvF(8.95, 8.95, 8.95); Calibrated: 1/17/2013

Electronics: DAE4 Sn1317; Calibrated: 1/25/2013

Phantom: SAM1; Type: SAM; Serial: TP-1534

Measurement SW: DASY5, V5.2 Build 162; SEMCAD X Version 14.0 Build 59

**Right Cheek Middle/Area Scan (61x101x1):** Measurement grid: dx=15mm, dy=15mm

Maximum value of SAR (interpolated) = 0.0079 mW/g

**Right Cheek Middle/Zoom Scan (5x5x7)/Cube 0:** Measurement grid: dx=8mm, dy=8mm, dz=5mm

Reference Value = 0 V/m; Power Drift = 0.095 dB

Peak SAR (extrapolated) = 0.0076 W/kg

**SAR(1 g) = 0.007mW/g; SAR(10 g) = 0.005mW/g**

Maximum value of SAR (measured) = 0.007mW/g

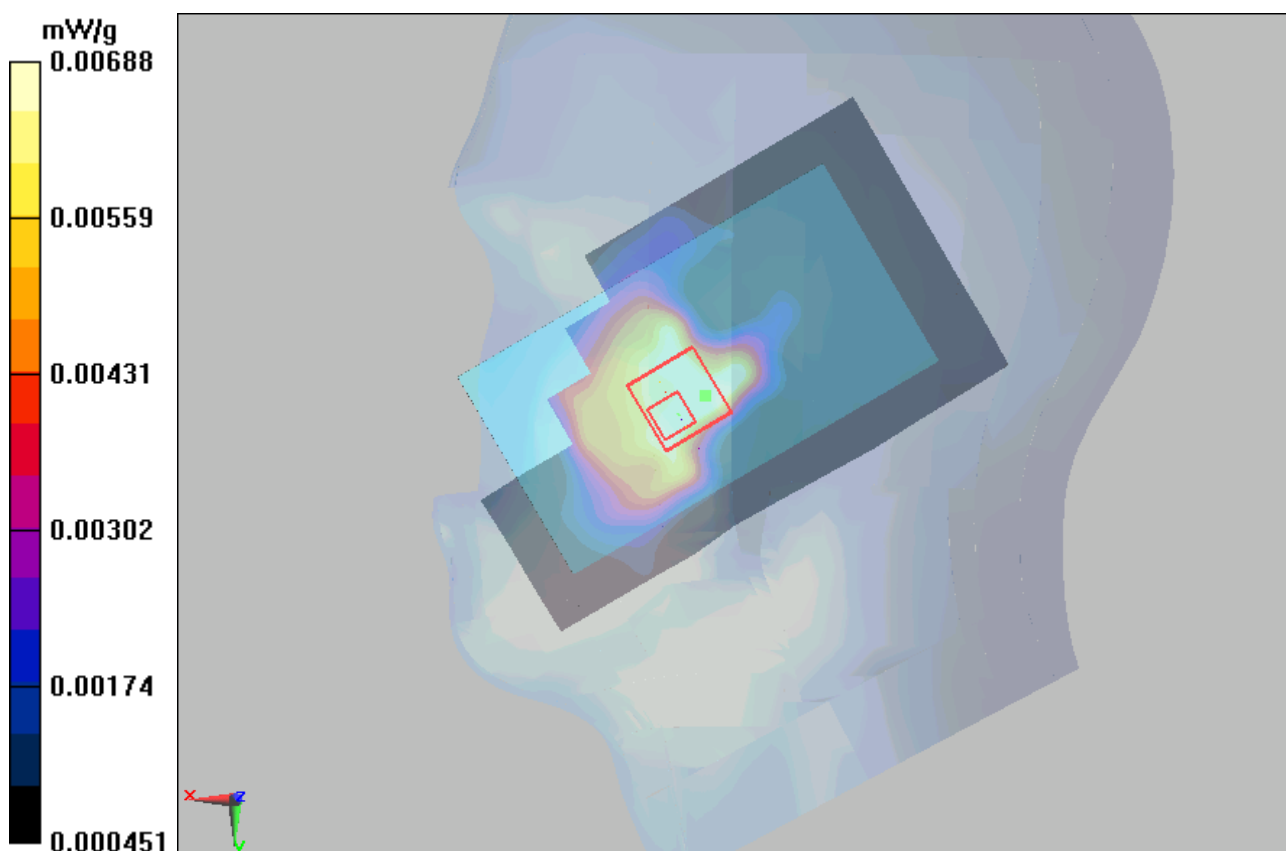

Figure 17 Right Hand Touch Cheek GSM 850 Channel 190

# TA Technology (Shanghai) Co., Ltd. Test Report

Report No.: RXA1307-0086SAR01R1

Page 88 of 261

## GSM 850 Right Tilt Middle(Battery 1)

Date/Time: 8/3/2013 5:18:41 PM

Communication System: GSM; Frequency: 836.6 MHz; Duty Cycle: 1:8.30042

Medium parameters used:  $f = 837$  MHz;  $\sigma = 0.918$  mho/m;  $\epsilon_r = 41.2$ ;  $\rho = 1000$  kg/m<sup>3</sup>

Ambient Temperature: 22.3 °C      Liquid Temperature: 21.5 °C

Phantom section: Right Section

DASY5 Configuration:

Sensor-Surface: 4mm (Mechanical Surface Detection)

Probe: EX3DV4 - SN3753; ConvF(8.95, 8.95, 8.95); Calibrated: 1/17/2013

Electronics: DAE4 Sn1317; Calibrated: 1/25/2013

Phantom: SAM1; Type: SAM; Serial: TP-1534

Measurement SW: DASY5, V5.2 Build 162; SEMCAD X Version 14.0 Build 59

**Right Tilt Middle/Area Scan (61x101x1):** Measurement grid: dx=15mm, dy=15mm

Maximum value of SAR (interpolated) = 0.00529 mW/g

**Right Tilt Middle/Zoom Scan (5x5x7)/Cube 0:** Measurement grid: dx=8mm, dy=8mm, dz=5mm

Reference Value = 1.19 V/m; Power Drift = 0.011 dB

Peak SAR (extrapolated) = 0.00479 W/kg

**SAR(1 g) = 0.004mW/g; SAR(10 g) = 0.003mW/g**

Maximum value of SAR (measured) = 0.005mW/g

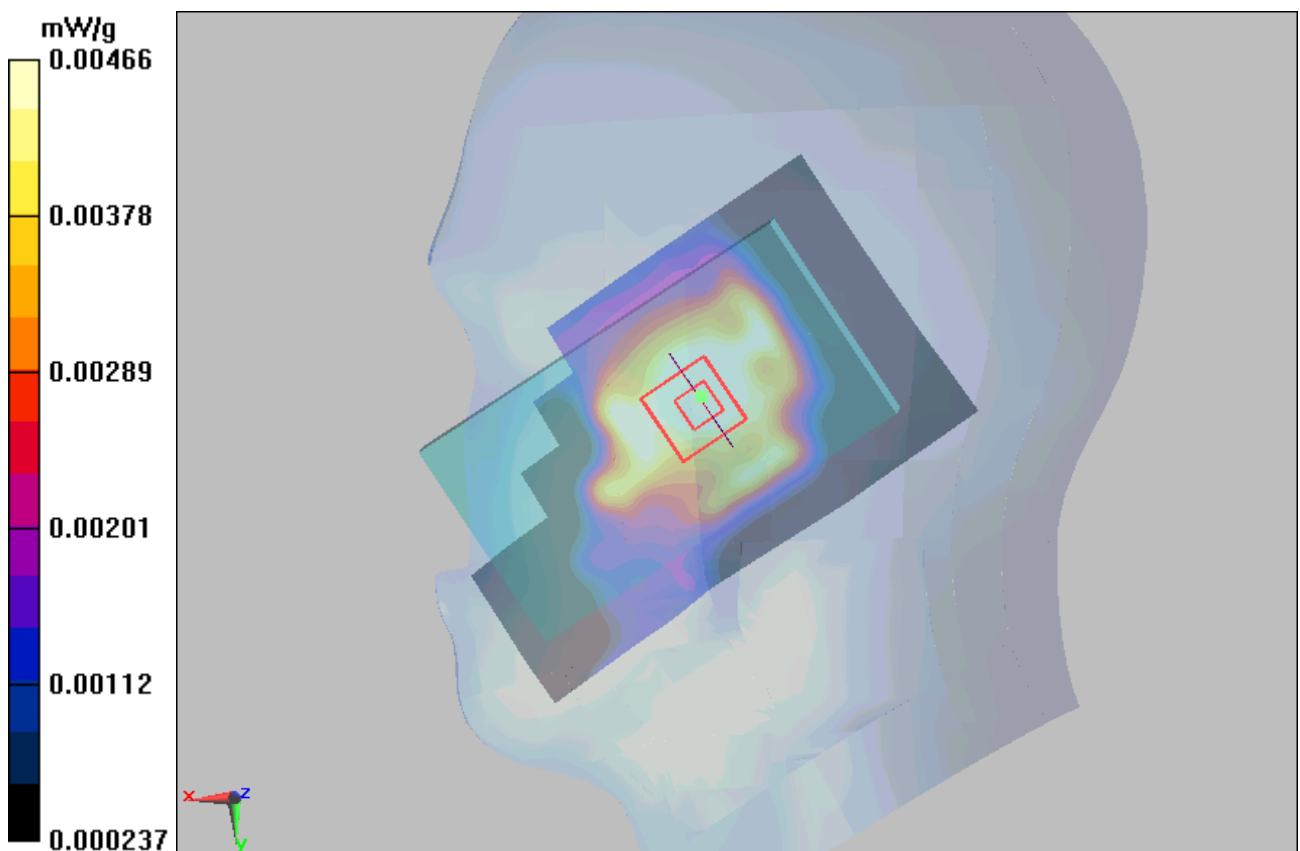

Figure 18 Right Hand Tilt 15° GSM 850 Channel 190



**TA Technology (Shanghai) Co., Ltd.**  
**Test Report**

Report No.: RXA1307-0086SAR01R1

Page 89 of 261

**GSM 850 Left Cheek Middle (Battery 2)**

Date/Time: 8/3/2013 6:22:16 PM

Communication System: GSM; Frequency: 836.6 MHz; Duty Cycle: 1:8.30042

Medium parameters used:  $f = 837$  MHz;  $\sigma = 0.918$  mho/m;  $\epsilon_r = 41.2$ ;  $\rho = 1000$  kg/m<sup>3</sup>

Ambient Temperature: 22.3 °C      Liquid Temperature: 21.5 °C

Phantom section: Left Section

DASY5 Configuration:

Sensor-Surface: 4mm (Mechanical Surface Detection)

Probe: EX3DV4 - SN3753; ConvF(8.95, 8.95, 8.95); Calibrated: 1/17/2013

Electronics: DAE4 Sn1317; Calibrated: 1/25/2013

Phantom: SAM1; Type: SAM; Serial: TP-1534

Measurement SW: DASY52, V52.8 Build 2; SEMCAD X Version 14.0 Build 59

**Left Cheek Middle/Area Scan (61x101x1):** Measurement grid: dx=15mm, dy=15mm

Maximum value of SAR (interpolated) = 0.00662 mW/g

**Left Cheek Middle/Zoom Scan (5x5x7)/Cube 0:** Measurement grid: dx=8mm, dy=8mm, dz=5mm

Reference Value = 0.565 V/m; Power Drift = 0.119 dB

Peak SAR (extrapolated) = 0.016 W/kg

**SAR(1 g) = 0.004mW/g; SAR(10 g) = 0.002 mW/g**

Maximum value of SAR (measured) = 0.00463 mW/g

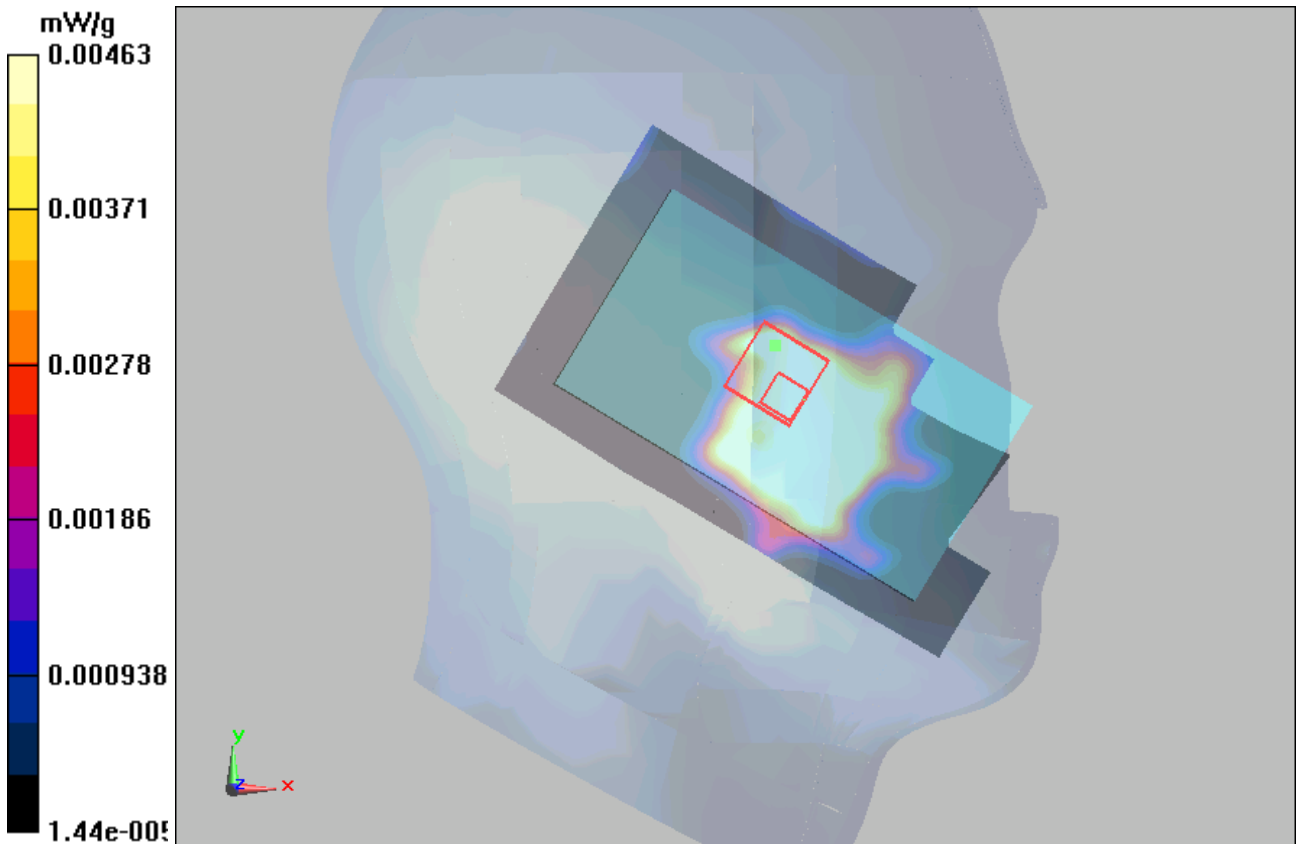

Figure 19 Left Hand Touch Cheek GSM 850 Channel 190

**TA Technology (Shanghai) Co., Ltd.**  
**Test Report**

**GSM 850 GPRS (4Txslots) Back Side Middle(Battery 1, Distance 10mm)**

Date/Time: 8/10/2013 3:25:42 PM

Communication System: GPRS 4TX; Frequency: 836.6 MHz; Duty Cycle: 1:2.07491

Medium parameters used:  $f = 837 \text{ MHz}$ ;  $\sigma = 1.01 \text{ mho/m}$ ;  $\epsilon_r = 54.3$ ;  $\rho = 1000 \text{ kg/m}^3$

Ambient Temperature:  $22.3 \text{ }^\circ\text{C}$       Liquid Temperature:  $21.5 \text{ }^\circ\text{C}$

Phantom section: Flat Section

DASY5 Configuration:

Sensor-Surface: 4mm (Mechanical Surface Detection)

Probe: EX3DV4 - SN3753; ConvF(9.05, 9.05, 9.05); Calibrated: 1/17/2013

Electronics: DAE4 Sn1317; Calibrated: 1/25/2013

Phantom: SAM1; Type: SAM; Serial: TP-1534

Measurement SW: DASY5, V5.2 Build 162; SEMCAD X Version 14.0 Build 59

**Back Side Middle /Area Scan (61x101x1):** Measurement grid:  $dx=15\text{mm}$ ,  $dy=15\text{mm}$

Maximum value of SAR (interpolated) =  $0.021 \text{ mW/g}$

**Back Side Middle /Zoom Scan (5x5x7)/Cube 0:** Measurement grid:  $dx=8\text{mm}$ ,  $dy=8\text{mm}$ ,  $dz=5\text{mm}$

Reference Value =  $4.39 \text{ V/m}$ ; Power Drift =  $0.119 \text{ dB}$

Peak SAR (extrapolated) =  $0.024 \text{ W/kg}$

**SAR(1 g) =  $0.019 \text{ mW/g}$ ; SAR(10 g) =  $0.014 \text{ mW/g}$**

Maximum value of SAR (measured) =  $0.020 \text{ mW/g}$

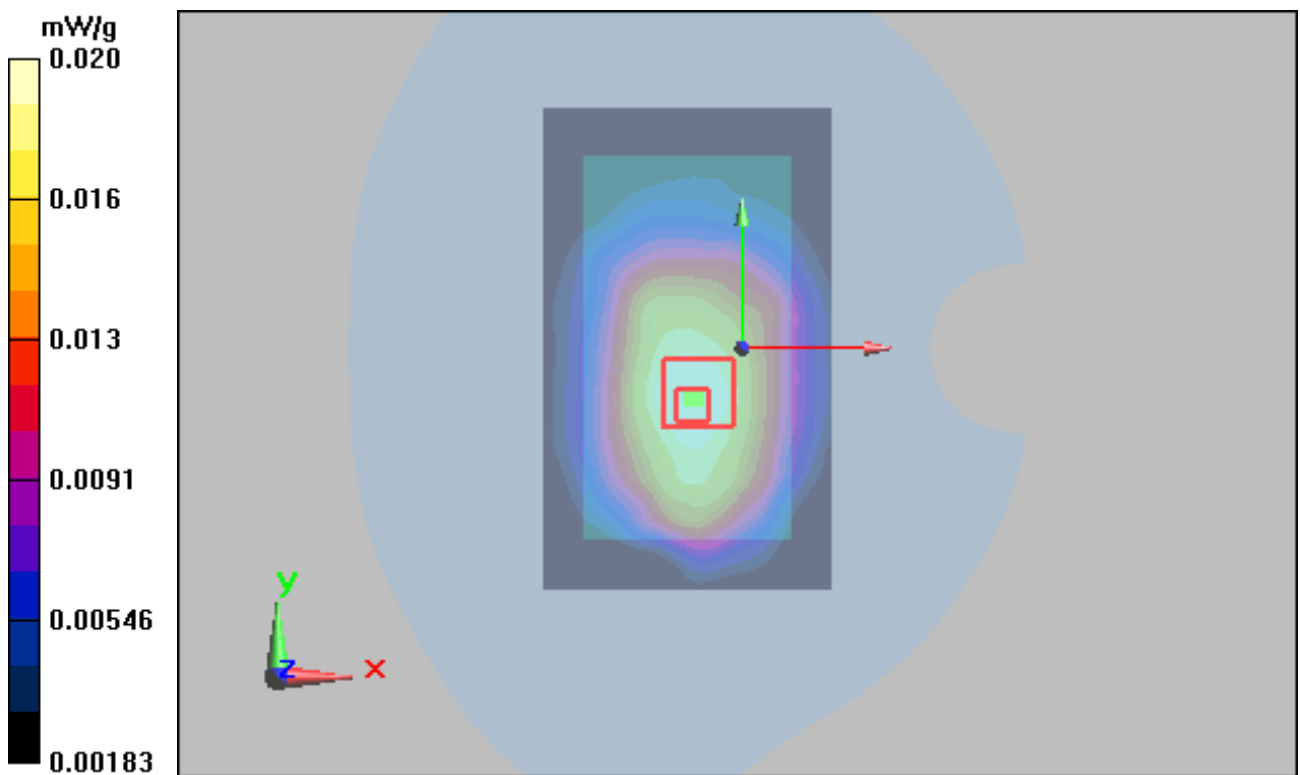

Figure 20 Body, Back Side, GSM 850 GPRS (4Txslots) Channel 190

# TA Technology (Shanghai) Co., Ltd. Test Report

Report No.: RXA1307-0086SAR01R1

Page 91 of 261

## GSM 850 GPRS (4Txslots) Front Side Middle(Battery 1, Distance 10mm)

Date/Time: 8/10/2013 4:35:55 PM

Communication System: GPRS 4TX; Frequency: 836.6 MHz; Duty Cycle: 1:2.07491

Medium parameters used:  $f = 837$  MHz;  $\sigma = 1.01$  mho/m;  $\epsilon_r = 54.3$ ;  $\rho = 1000$  kg/m<sup>3</sup>

Ambient Temperature: 22.3 °C      Liquid Temperature: 21.5°C

Phantom section: Flat Section

DASY5 Configuration:

Sensor-Surface: 4mm (Mechanical Surface Detection)

Probe: EX3DV4 - SN3753; ConvF(9.05, 9.05, 9.05); Calibrated: 1/17/2013

Electronics: DAE4 Sn1317; Calibrated: 1/25/2013

Phantom: SAM1; Type: SAM; Serial: TP-1534

Measurement SW: DASY5, V5.2 Build 162; SEMCAD X Version 14.0 Build 59

**Front Side Middle/Area Scan (61x101x1):** Measurement grid: dx=15mm, dy=15mm

Maximum value of SAR (interpolated) = 0.015 mW/g

**Front Side Middle/Zoom Scan (5x5x7)/Cube 0:** Measurement grid: dx=8mm, dy=8mm, dz=5mm

Reference Value = 3.72 V/m; Power Drift = 0.058 dB

Peak SAR (extrapolated) = 0.018 W/kg

**SAR(1 g) = 0.014 mW/g; SAR(10 g) = 0.011 mW/g**

Maximum value of SAR (measured) = 0.015 mW/g

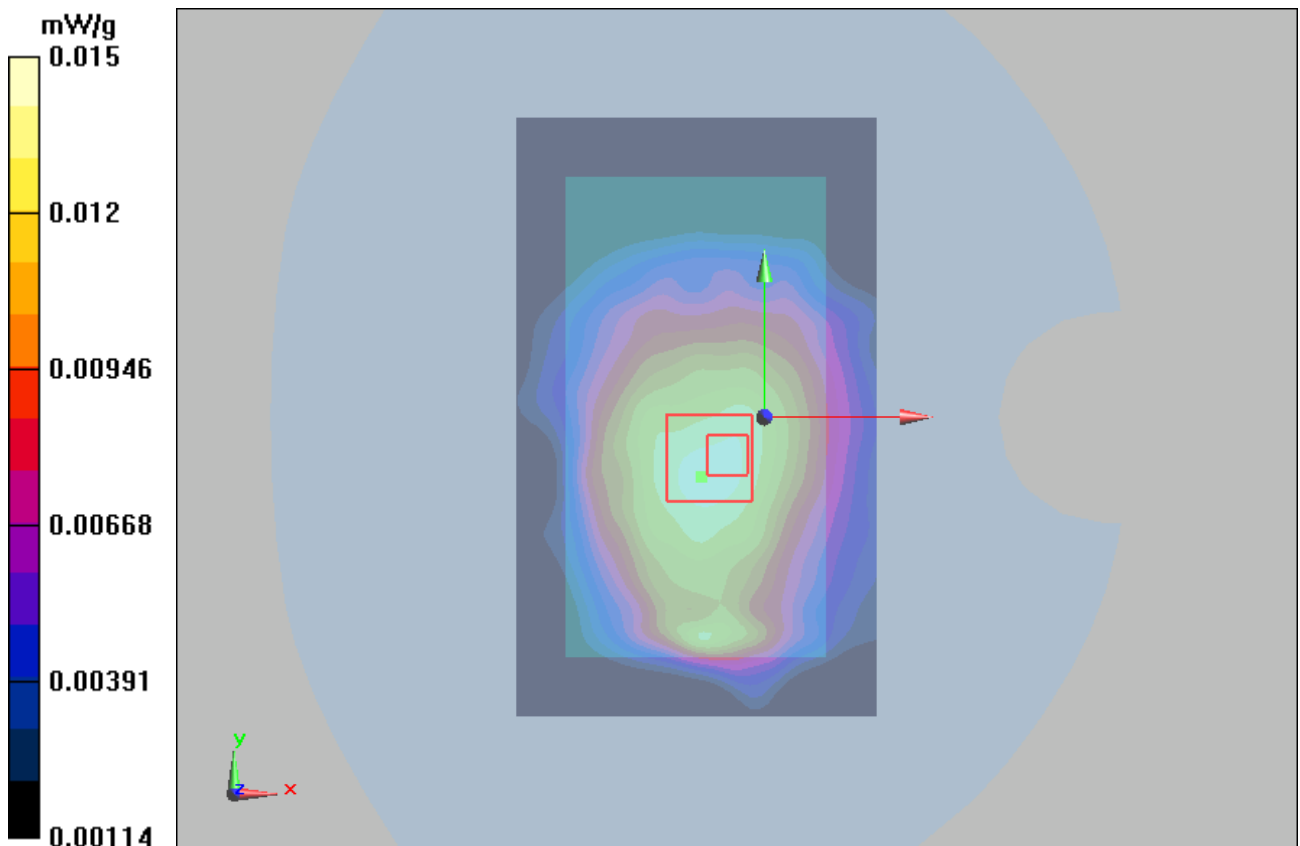

Figure 21 Body, Front Side, GSM 850 GPRS (4Txslots) Channel 190

**GSM 850 GPRS (4Txslots) Left Edge Middle(Battery 1, Distance 10mm)**

Date/Time: 8/10/2013 5:00:04 PM

Communication System: GPRS 4TX; Frequency: 836.6 MHz; Duty Cycle: 1:2.07491

Medium parameters used:  $f = 837$  MHz;  $\sigma = 1.01$  mho/m;  $\epsilon_r = 54.3$ ;  $\rho = 1000$  kg/m<sup>3</sup>

Ambient Temperature: 22.3 °C      Liquid Temperature: 21.5 °C

Phantom section: Flat Section

DASY5 Configuration:

Sensor-Surface: 4mm (Mechanical Surface Detection)

Probe: EX3DV4 - SN3753; ConvF(9.05, 9.05, 9.05); Calibrated: 1/17/2013

Electronics: DAE4 Sn1317; Calibrated: 1/25/2013

Phantom: SAM1; Type: SAM; Serial: TP-1534

Measurement SW: DASY5, V5.2 Build 162; SEMCAD X Version 14.0 Build 59

**Left Edge Middle/Area Scan (41x101x1):** Measurement grid: dx=10mm, dy=10mm

Maximum value of SAR (interpolated) = 0.012 mW/g

**Left Edge Middle/Zoom Scan (5x5x7)/Cube 0:** Measurement grid: dx=8mm, dy=8mm, dz=5mm

Reference Value = 3.24 V/m; Power Drift = 0.057 dB

Peak SAR (extrapolated) = 0.014 W/kg

**SAR(1 g) = 0.010 mW/g; SAR(10 g) = 0.007 mW/g**

Maximum value of SAR (measured) = 0.011 mW/g

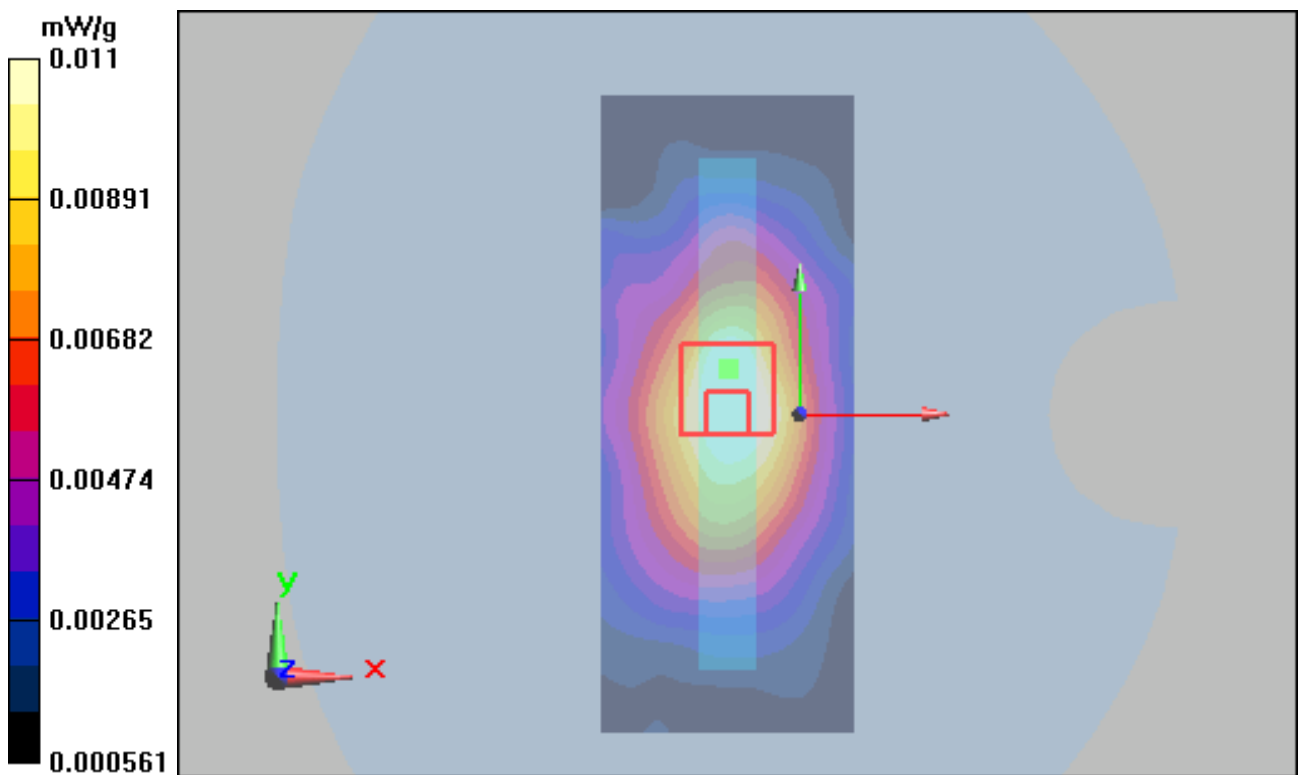

Figure 22 Body, Left Edge, GSM 850 GPRS (4Txslots) Channel 190

**TA Technology (Shanghai) Co., Ltd.**  
**Test Report**

Report No.: RXA1307-0086SAR01R1

Page 93 of 261

**GSM 850 GPRS (4Txslots) Right Edge Middle(Battery 1, Distance 10mm)**

Date/Time: 8/10/2013 5:52:36 PM

Communication System: GPRS 4TX; Frequency: 836.6 MHz; Duty Cycle: 1:2.07491

Medium parameters used:  $f = 837$  MHz;  $\sigma = 1.01$  mho/m;  $\epsilon_r = 54.3$ ;  $\rho = 1000$  kg/m<sup>3</sup>

Ambient Temperature: 22.3 °C      Liquid Temperature: 21.5°C

Phantom section: Flat Section

DASY5 Configuration:

Sensor-Surface: 4mm (Mechanical Surface Detection)

Probe: EX3DV4 - SN3753; ConvF(9.05, 9.05, 9.05); Calibrated: 1/17/2013

Electronics: DAE4 Sn1317; Calibrated: 1/25/2013

Phantom: SAM1; Type: SAM; Serial: TP-1534

Measurement SW: DASY5, V5.2 Build 162; SEMCAD X Version 14.0 Build 59

**Right Edge Middle/Area Scan (41x101x1):** Measurement grid: dx=10mm, dy=10mm

Maximum value of SAR (interpolated) = 0.011 mW/g

**Right Edge Middle/Zoom Scan (5x5x7)/Cube 0:** Measurement grid: dx=8mm, dy=8mm, dz=5mm

Reference Value = 3.32 V/m; Power Drift = 0.046dB

Peak SAR (extrapolated) = 0.015 W/kg

**SAR(1 g) = 0.010 mW/g; SAR(10 g) = 0.007 mW/g**

Maximum value of SAR (measured) = 0.011 mW/g

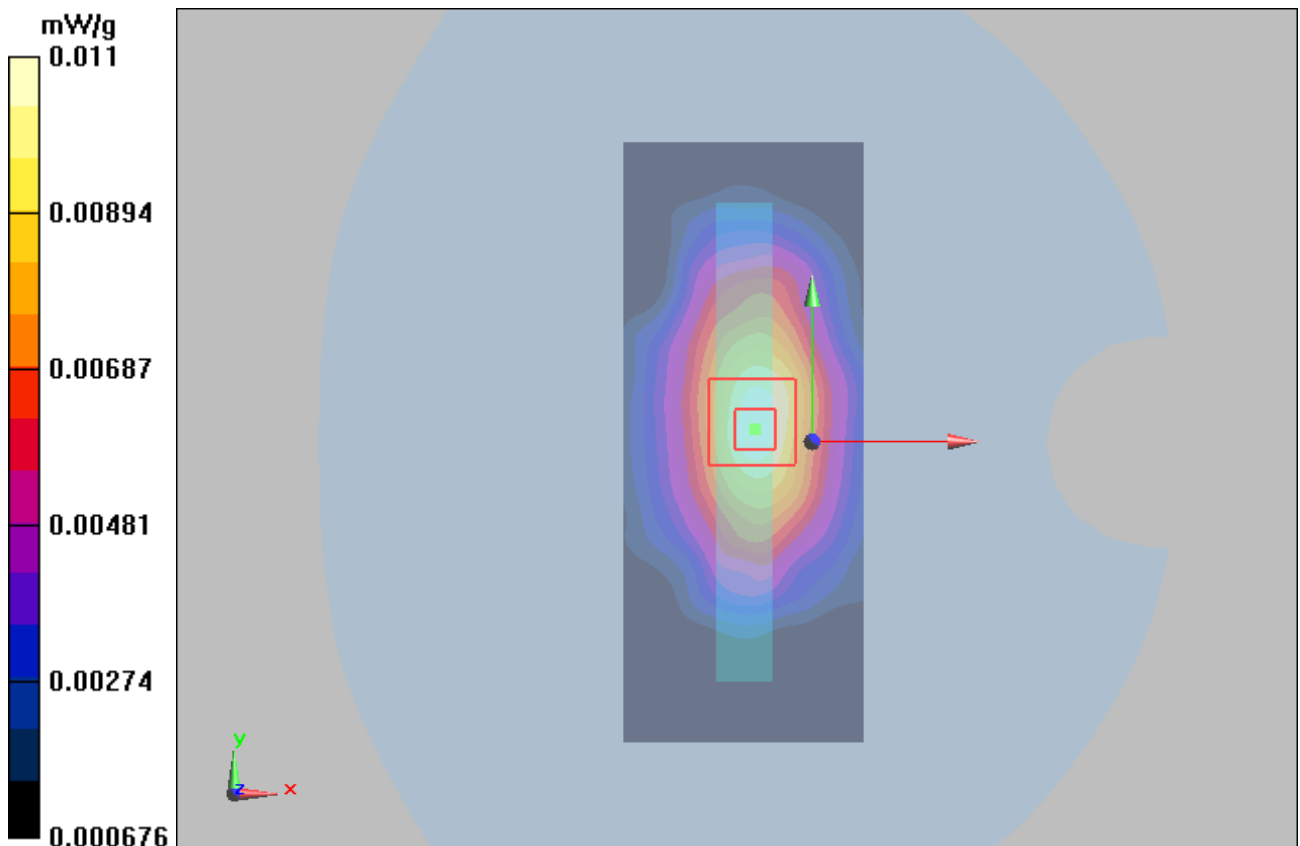

Figure 23 Body, Right Edge, GSM 850 GPRS (4Txslots) Channel 190

# TA Technology (Shanghai) Co., Ltd. Test Report

Report No.: RXA1307-0086SAR01R1

Page 94 of 261

## GSM 850 GPRS (4Txslots) Bottom Edge Middle(Battery 1, Distance 10mm)

Date/Time: 8/10/2013 6:12:19 PM

Communication System: GPRS 4TX; Frequency: 836.6 MHz; Duty Cycle: 1:2.07491

Medium parameters used:  $f = 837$  MHz;  $\sigma = 1.01$  mho/m;  $\epsilon_r = 54.3$ ;  $\rho = 1000$  kg/m<sup>3</sup>

Ambient Temperature: 22.3 °C      Liquid Temperature: 21.5°C

Phantom section: Flat Section

DASY5 Configuration:

Sensor-Surface: 4mm (Mechanical Surface Detection)

Probe: EX3DV4 - SN3753; ConvF(9.05, 9.05, 9.05); Calibrated: 1/17/2013

Electronics: DAE4 Sn1317; Calibrated: 1/25/2013

Phantom: SAM1; Type: SAM; Serial: TP-1534

Measurement SW: DASY5, V5.2 Build 162; SEMCAD X Version 14.0 Build 59

**Bottom Edge Middle/Area Scan (41x61x1):** Measurement grid: dx=10mm, dy=10mm

Maximum value of SAR (interpolated) = 0.00333 mW/g

**Bottom Edge Middle/Zoom Scan (5x5x7)/Cube 0:** Measurement grid: dx=8mm, dy=8mm, dz=5mm

Reference Value = 1.16 V/m; Power Drift = 0.170 dB

Peak SAR (extrapolated) = 0.011 W/kg

**SAR(1 g) = 0.004 mW/g; SAR(10 g) = 0.002mW/g**

Maximum value of SAR (measured) = 0.004mW/g

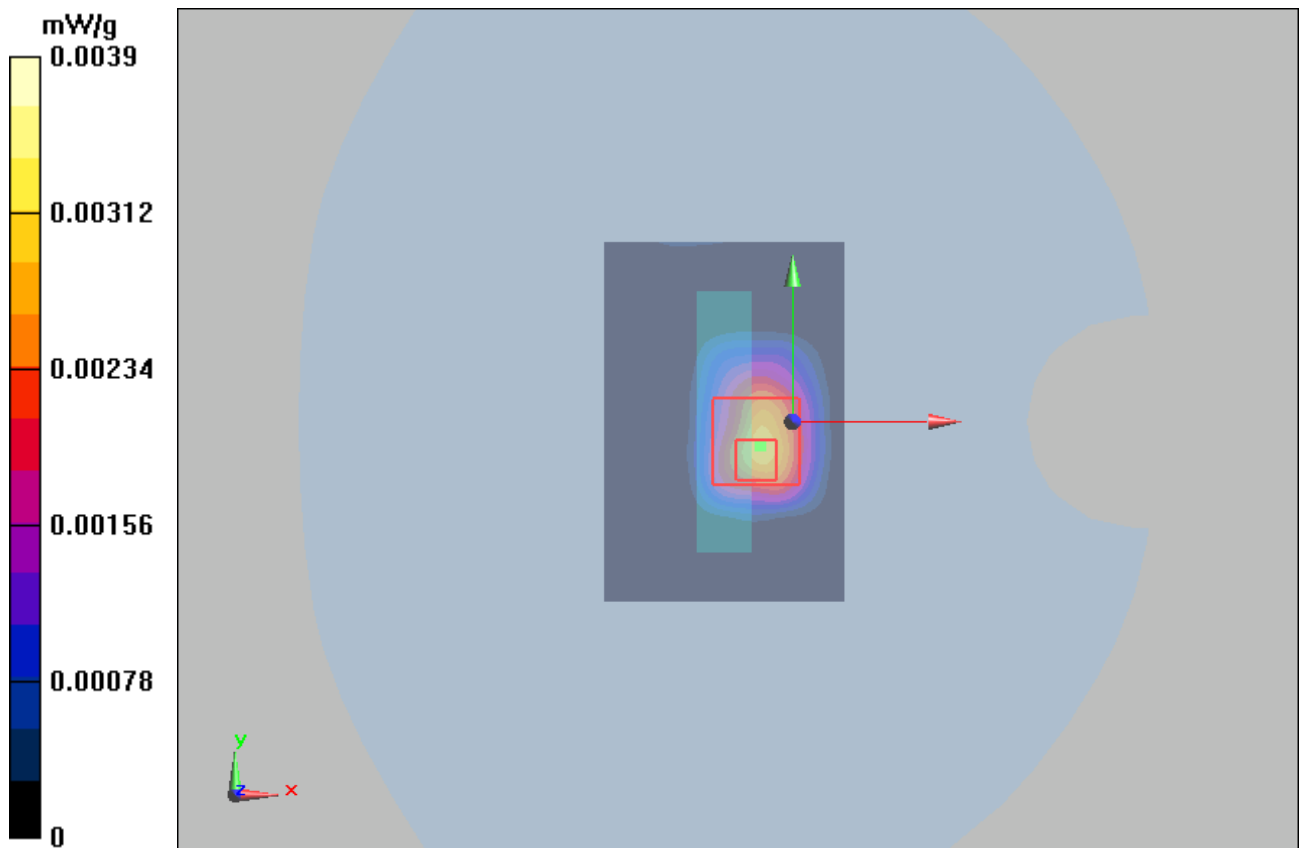

Figure 24 Body, Bottom Edge, GSM 850 GPRS (4Txslots) Channel 190

# TA Technology (Shanghai) Co., Ltd. Test Report

Report No.: RXA1307-0086SAR01R1

Page 95 of 261

## GSM 850 EGPRS (4Txslots) Back Side Middle(Battery 1, Distance 10mm)

Date/Time: 8/10/2013 7:02:17 PM

Communication System: EGPRS 4TX; Frequency: 836.6 MHz; Duty Cycle: 1:2.07491

Medium parameters used:  $f = 837$  MHz;  $\sigma = 1.01$  mho/m;  $\epsilon_r = 54.3$ ;  $\rho = 1000$  kg/m<sup>3</sup>

Ambient Temperature: 22.3 °C      Liquid Temperature: 21.5°C

Phantom section: Flat Section

DASY5 Configuration:

Sensor-Surface: 4mm (Mechanical Surface Detection)

Probe: EX3DV4 - SN3753; ConvF(9.05, 9.05, 9.05); Calibrated: 1/17/2013

Electronics: DAE4 Sn1317; Calibrated: 1/25/2013

Phantom: SAM1; Type: SAM; Serial: TP-1534

Measurement SW: DASY5, V5.2 Build 162; SEMCAD X Version 14.0 Build 59

**Back Side Middle/Area Scan (61x101x1):** Measurement grid: dx=15mm, dy=15mm

Maximum value of SAR (interpolated) = 0.021 mW/g

**Back Side Middle/Zoom Scan (5x5x7)/Cube 0:** Measurement grid: dx=8mm, dy=8mm, dz=5mm

Reference Value = 4.27 V/m; Power Drift = 0.039 dB

Peak SAR (extrapolated) = 0.025 W/kg

**SAR(1 g) = 0.020 mW/g; SAR(10 g) = 0.015 mW/g**

Maximum value of SAR (measured) = 0.021 mW/g

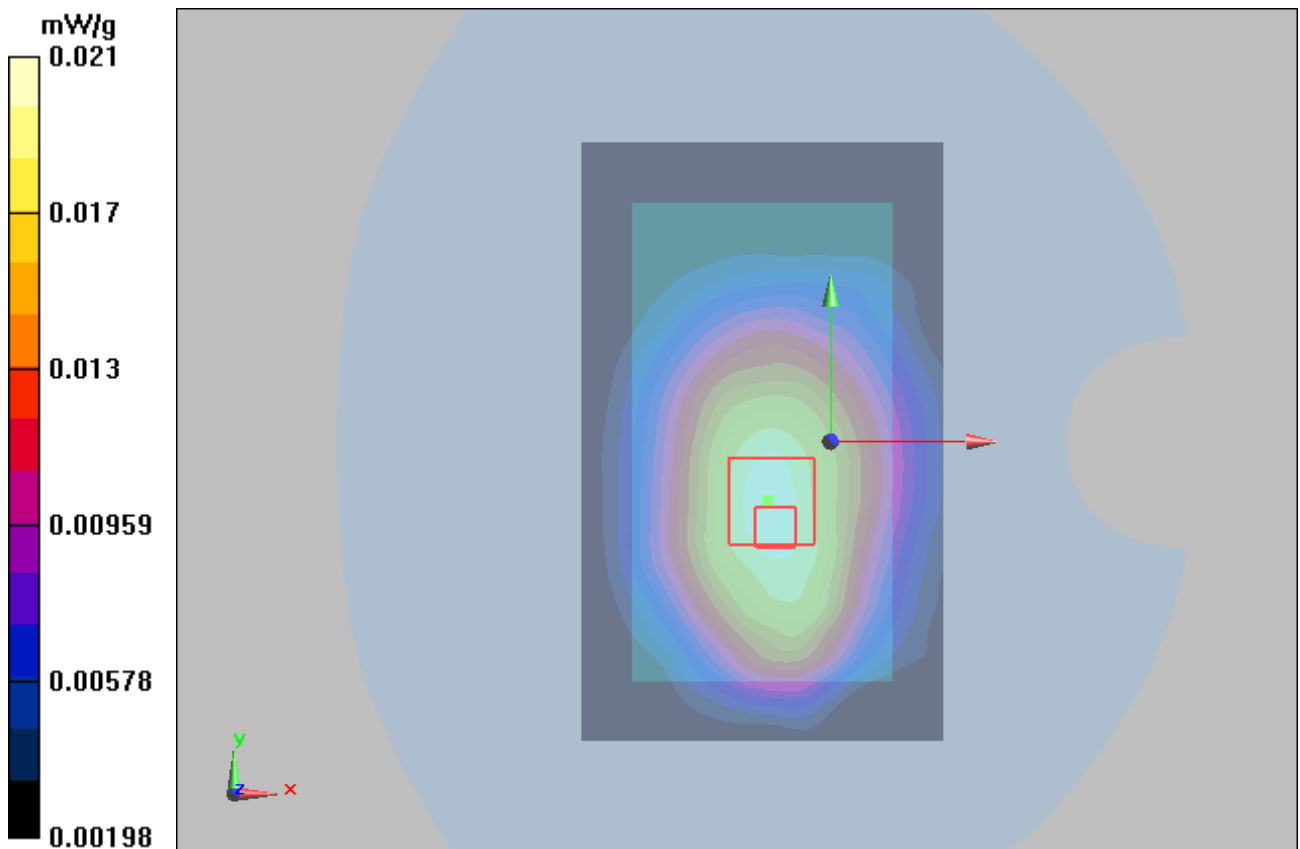

TA Technology (Shanghai) Co., Ltd.  
Test Report

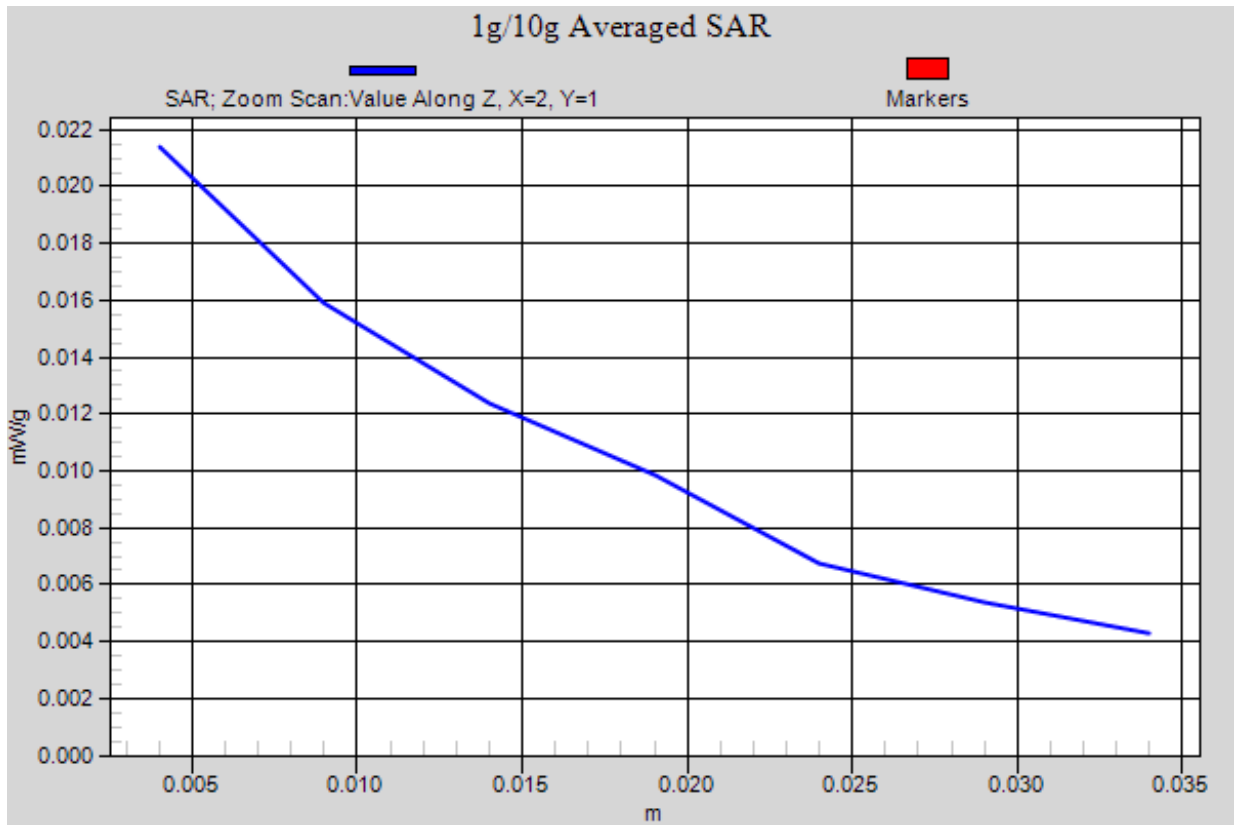

Figure 25 Body, Back Side, GSM 850 EGPRS (4Txslots) Channel 190



# TA Technology (Shanghai) Co., Ltd.

## Test Report

Report No.: RXA1307-0086SAR01R1

Page 97 of 261

### GSM 850 GPRS (4Txslots) Back Side Middle (Battery 2, Distance 10mm)

Date/Time: 8/10/2013 2:35:43 PM

Communication System: GPRS 4TX; Frequency: 836.6 MHz; Duty Cycle: 1:2.07491

Medium parameters used:  $f = 837$  MHz;  $\sigma = 1.001$  mho/m;  $\epsilon_r = 55.318$ ;  $\rho = 1000$  kg/m<sup>3</sup>

Ambient Temperature: 22.3 °C      Liquid Temperature: 21.5 °C

Phantom section: Flat Section

DASY5 Configuration:

Sensor-Surface: 4mm (Mechanical Surface Detection)

Probe: EX3DV4 - SN3753; ConvF(9.05, 9.05, 9.05); Calibrated: 1/17/2013

Electronics: DAE4 Sn1317; Calibrated: 1/25/2013

Phantom: SAM1; Type: SAM; Serial: TP-1534

Measurement SW: DASY52, Version 52.8 (2); SEMCAD X Version 14.6.6 (6824)

**Back Side Middle/Area Scan (61x101x1):** Interpolated grid: dx=15mm, dy=15mm

Maximum value of SAR (interpolated) = 0.0194 W/kg

**Back Side Middle/Zoom Scan (5x5x7)/Cube 0:** Measurement grid: dx=8mm, dy=8mm, dz=5mm

Reference Value = 4.082 V/m; Power Drift = -0.15 dB

Peak SAR (extrapolated) = 0.023 mW/g

**SAR(1 g) = 0.015 mW/g; SAR(10 g) = 0.009 mW/g**

Maximum value of SAR (measured) = 0.0167 W/kg

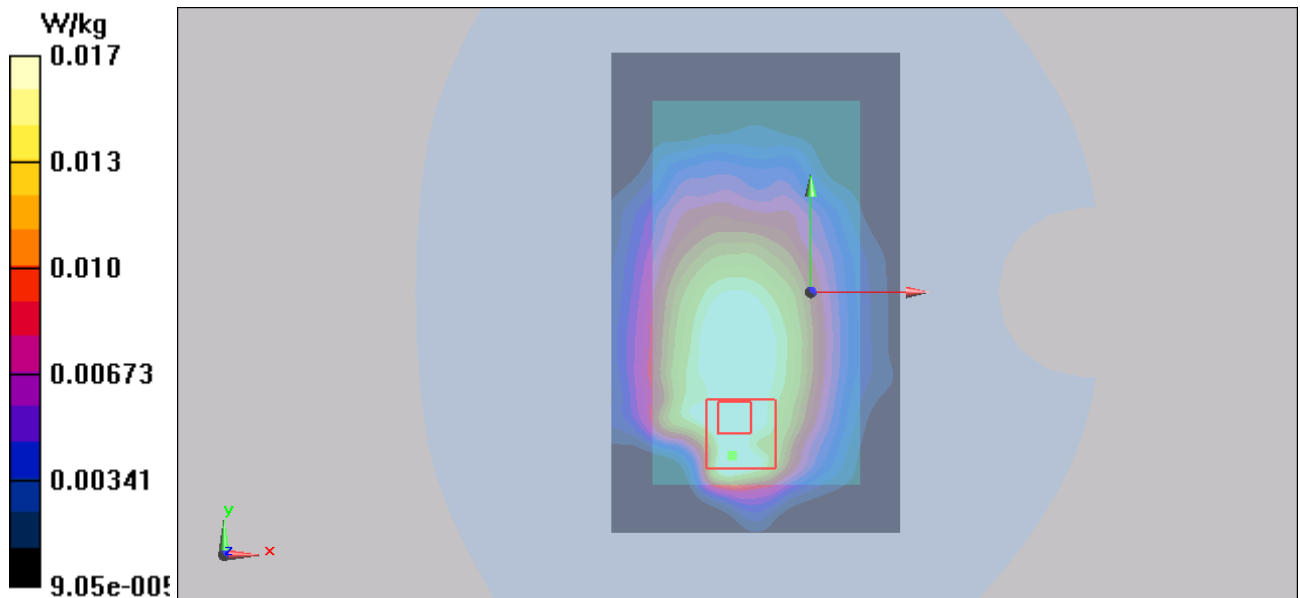

Figure 26 Body, Back Side, GSM 850 GPRS (4Txslots) Channel 190

# TA Technology (Shanghai) Co., Ltd.

## Test Report

Report No.: RXA1307-0086SAR01R1

Page 98 of 261

### GSM 1900 Left Cheek High (Battery 1)

Date/Time: 8/3/2013 1:31:12 AM

Communication System: GSM; Frequency: 1909.8 MHz; Duty Cycle: 1:8.30042

Medium parameters used:  $f = 1910$  MHz;  $\sigma = 1.459$  mho/m;  $\epsilon_r = 38.271$ ;  $\rho = 1000$  kg/m<sup>3</sup>

Ambient Temperature: 22.3 °C      Liquid Temperature: 21.5 °C

Phantom section: Left Section

DASY5 Configuration:

Sensor-Surface: 4mm (Mechanical Surface Detection)

Probe: EX3DV4 - SN3753; ConvF(7.63, 7.63, 7.63); Calibrated: 1/17/2013;

Electronics: DAE4 Sn1317; Calibrated: 1/25/2013

Phantom: SAM 2; Type: SAM;

Measurement SW: DASY52, Version 52.8 (2); SEMCAD X Version 14.6.6 (6824)

**Left Cheek High/Area Scan (61x101x1):** Interpolated grid: dx=15mm, dy=15mm

Maximum value of SAR (interpolated) = 0.782 W/kg

**Left Cheek High/Zoom Scan (5x5x7)/Cube 0:** Measurement grid: dx=8mm, dy=8mm, dz=5mm

Reference Value = 10.366 V/m; Power Drift = -0.10 dB

Peak SAR (extrapolated) = 1.102 mW/g

**SAR(1 g) = 0.718 mW/g; SAR(10 g) = 0.433 mW/g**

Maximum value of SAR (measured) = 0.781 W/kg

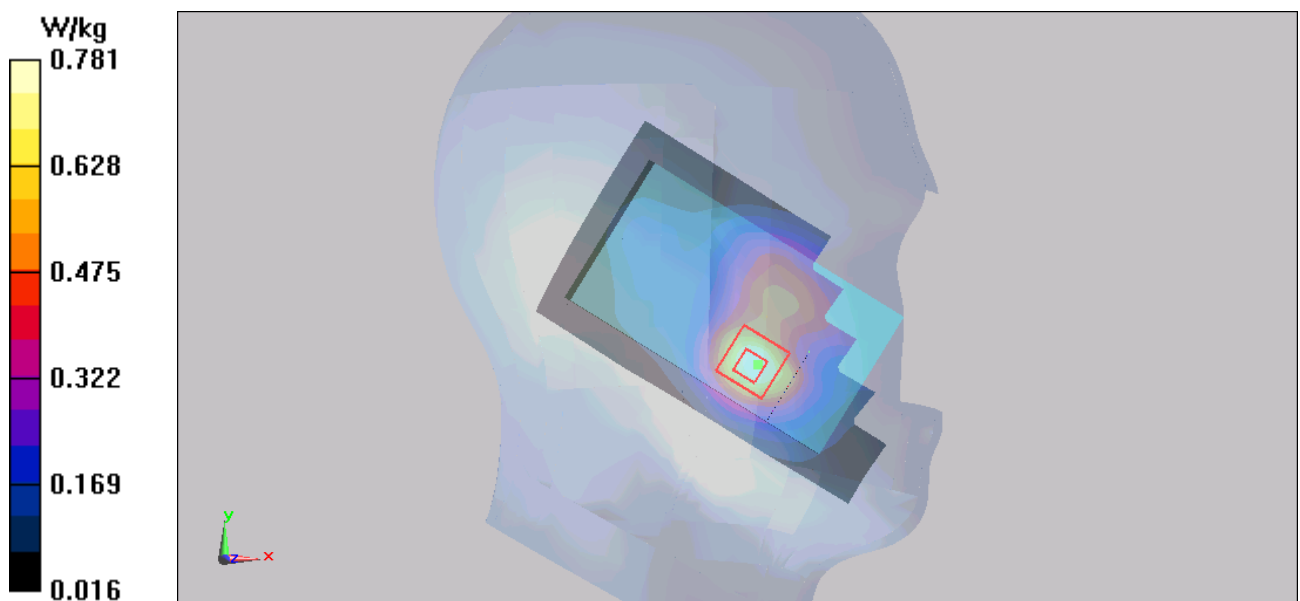

Figure 27 Left Hand Touch Cheek GSM 1900 Channel 810

**GSM 1900 Left Cheek Middle (Battery 1)**

Date/Time: 8/3/2013 1:13:04 AM

Communication System: GSM; Frequency: 1880 MHz; Duty Cycle: 1:8.30042

Medium parameters used:  $f = 1880$  MHz;  $\sigma = 1.431$  mho/m;  $\epsilon_r = 38.381$ ;  $\rho = 1000$  kg/m<sup>3</sup>

Ambient Temperature: 22.3 °C      Liquid Temperature: 21.5 °C

Phantom section: Left Section

DASY5 Configuration:

Sensor-Surface: 4mm (Mechanical Surface Detection)

Probe: EX3DV4 - SN3753; ConvF(7.63, 7.63, 7.63); Calibrated: 1/17/2013;

Electronics: DAE4 Sn1317; Calibrated: 1/25/2013

Phantom: SAM 2; Type: SAM;

Measurement SW: DASY52, Version 52.8 (2); SEMCAD X Version 14.6.6 (6824)

**Left Cheek Middle/Area Scan (61x101x1):** Interpolated grid: dx=15mm, dy=15mm

Maximum value of SAR (interpolated) = 0.844 W/kg

**Left Cheek Middle/Zoom Scan (5x5x7)/Cube 0:** Measurement grid: dx=8mm, dy=8mm, dz=5mm

Reference Value = 10.257 V/m; Power Drift = -0.04 dB

Peak SAR (extrapolated) = 1.165 mW/g

**SAR(1 g) = 0.792 mW/g; SAR(10 g) = 0.492 mW/g**

Maximum value of SAR (measured) = 0.836 W/kg

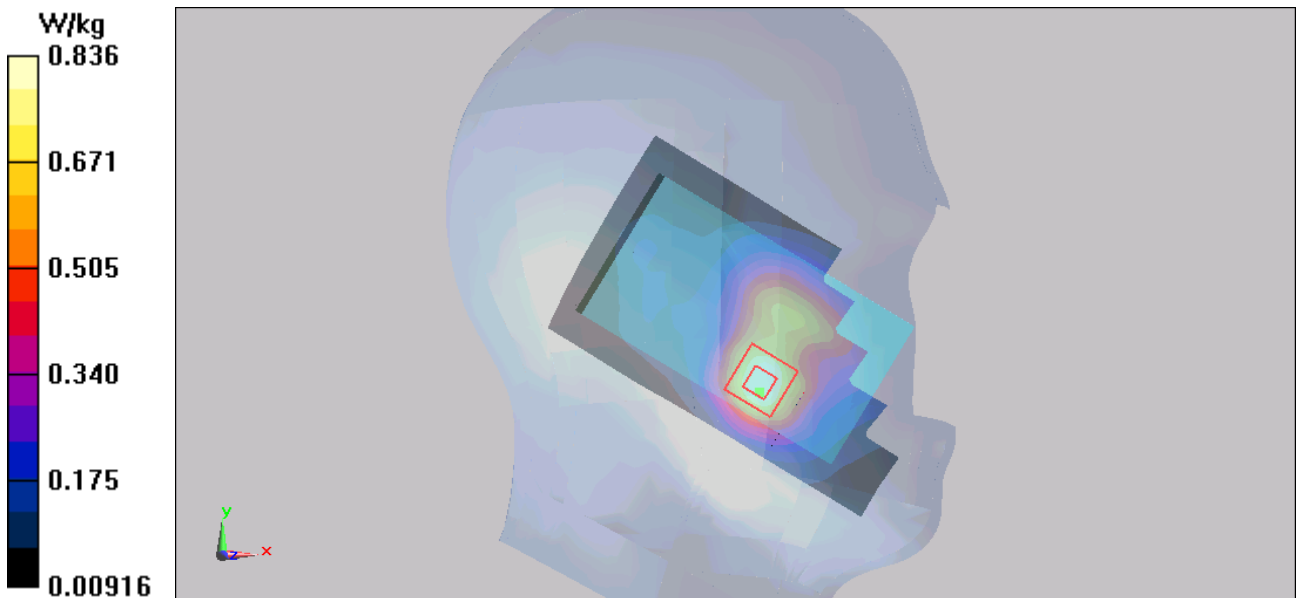

Figure 28 Left Hand Touch Cheek GSM 1900 Channel 661

**GSM 1900 Left Cheek Low (Battery 1)**

Date/Time: 8/3/2013 1:48:35 AM

Communication System: GSM; Frequency: 1850.2 MHz; Duty Cycle: 1:8.30042

Medium parameters used (interpolated):  $f = 1850.2$  MHz;  $\sigma = 1.404$  mho/m;  $\epsilon_r = 38.502$ ;  $\rho = 1000$  kg/m<sup>3</sup>

Ambient Temperature: 22.3 °C      Liquid Temperature: 21.5 °C

Phantom section: Left Section

DASY5 Configuration:

Sensor-Surface: 4mm (Mechanical Surface Detection)

Probe: EX3DV4 - SN3753; ConvF(7.63, 7.63, 7.63); Calibrated: 1/17/2013;

Electronics: DAE4 Sn1317; Calibrated: 1/25/2013

Phantom: SAM 2; Type: SAM;

Measurement SW: DASY52, Version 52.8 (2); SEMCAD X Version 14.6.6 (6824)

**Left Cheek Low/Area Scan (61x101x1):** Interpolated grid: dx=15mm, dy=15mm

Maximum value of SAR (interpolated) = 0.867 W/kg

**Left Cheek Low/Zoom Scan (5x5x7)/Cube 0:** Measurement grid: dx=8mm, dy=8mm, dz=5mm

Reference Value = 9.841 V/m; Power Drift = -0.03 dB

Peak SAR (extrapolated) = 1.186 mW/g

**SAR(1 g) = 0.791 mW/g; SAR(10 g) = 0.486 mW/g**

Maximum value of SAR (measured) = 0.846 W/kg

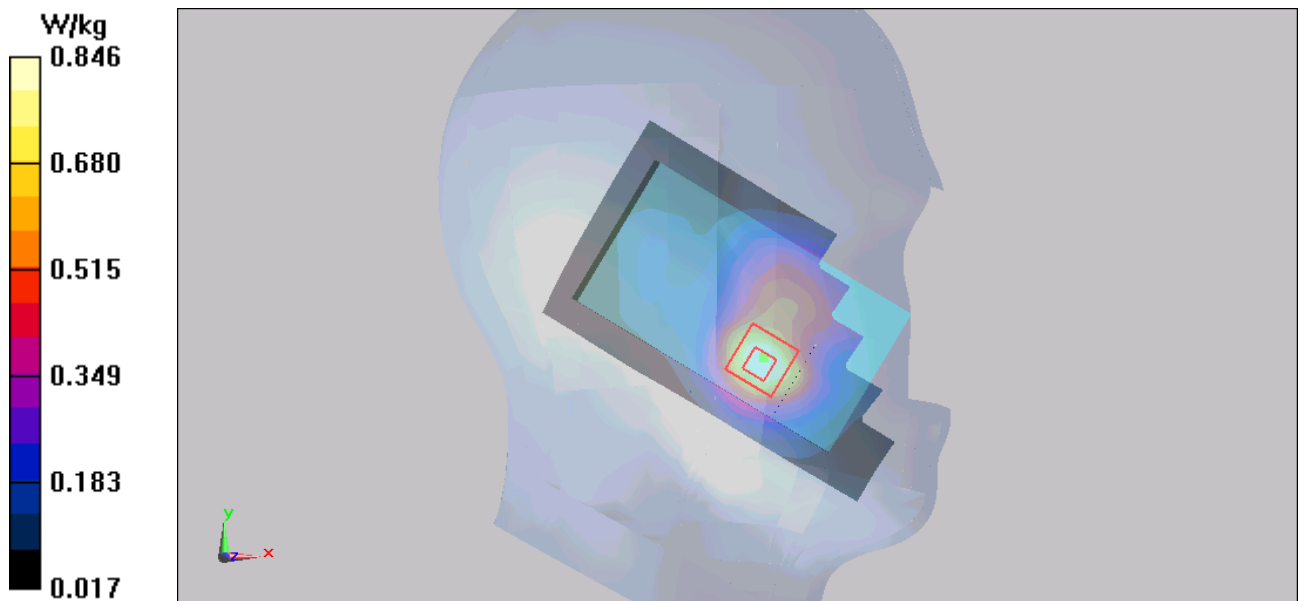

Figure 29 Left Hand Touch Cheek GSM 1900 Channel 512

### GSM 1900 Left Tilt Middle (Battery 1)

Date/Time: 8/3/2013 2:06:03 AM

Communication System: GSM; Frequency: 1880 MHz; Duty Cycle: 1:8.30042

Medium parameters used:  $f = 1880$  MHz;  $\sigma = 1.431$  mho/m;  $\epsilon_r = 38.381$ ;  $\rho = 1000$  kg/m<sup>3</sup>

Ambient Temperature: 22.3 °C      Liquid Temperature: 21.5 °C

Phantom section: Left Section

DASY5 Configuration:

Sensor-Surface: 4mm (Mechanical Surface Detection)

Probe: EX3DV4 - SN3753; ConvF(7.63, 7.63, 7.63); Calibrated: 1/17/2013;

Electronics: DAE4 Sn1317; Calibrated: 1/25/2013

Phantom: SAM 2; Type: SAM;

Measurement SW: DASY52, Version 52.8 (2); SEMCAD X Version 14.6.6 (6824)

**Left Tilt Middle/Area Scan (61x101x1):** Interpolated grid: dx=15mm, dy=15mm

Maximum value of SAR (interpolated) = 0.275 W/kg

**Left Tilt Middle/Zoom Scan (5x5x7)/Cube 0:** Measurement grid: dx=8mm, dy=8mm, dz=5mm

Reference Value = 13.339 V/m; Power Drift = 0.03 dB

Peak SAR (extrapolated) = 0.399 mW/g

**SAR(1 g) = 0.255 mW/g; SAR(10 g) = 0.156 mW/g**

Maximum value of SAR (measured) = 0.273 W/kg

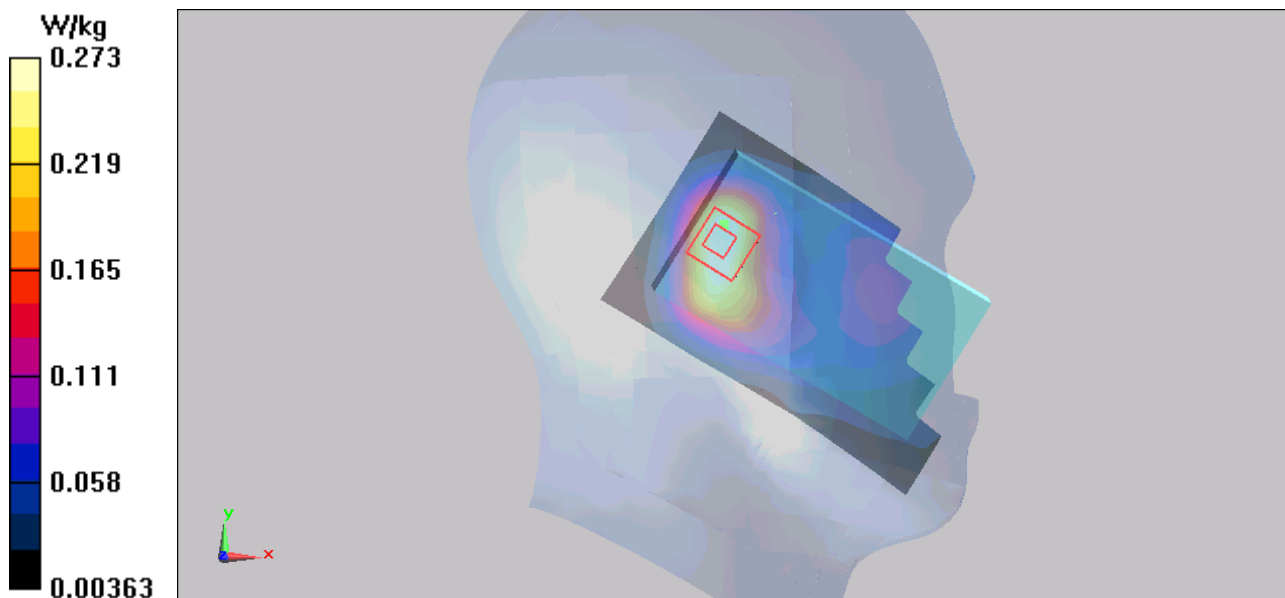

Figure 30 Left Hand Tilt 15° GSM 1900 Channel 661

**GSM 1900 Right Cheek High (Battery 1)**

Date/Time: 8/3/2013 12:55:17 AM

Communication System: GSM; Frequency: 1909.8 MHz; Duty Cycle: 1:8.30042

Medium parameters used:  $f = 1910$  MHz;  $\sigma = 1.459$  mho/m;  $\epsilon_r = 38.271$ ;  $\rho = 1000$  kg/m<sup>3</sup>

Ambient Temperature: 22.3 °C      Liquid Temperature: 21.5 °C

Phantom section: Right Section

DASY5 Configuration:

Sensor-Surface: 4mm (Mechanical Surface Detection)

Probe: EX3DV4 - SN3753; ConvF(7.63, 7.63, 7.63); Calibrated: 1/17/2013;

Electronics: DAE4 Sn1317; Calibrated: 1/25/2013

Phantom: SAM 2; Type: SAM;

Measurement SW: DASY52, Version 52.8 (2); SEMCAD X Version 14.6.6 (6824)

**Right Cheek High/Area Scan (61x101x1):** Interpolated grid: dx=15mm, dy=15mm

Maximum value of SAR (interpolated) = 0.857 W/kg

**Right Cheek High/Zoom Scan (5x5x7)/Cube 0:** Measurement grid: dx=8mm, dy=8mm, dz=5mm

Reference Value = 9.612 V/m; Power Drift = -0.14 dB

Peak SAR (extrapolated) = 1.247 mW/g

**SAR(1 g) = 0.805 mW/g; SAR(10 g) = 0.481 mW/g**

Maximum value of SAR (measured) = 0.892 W/kg

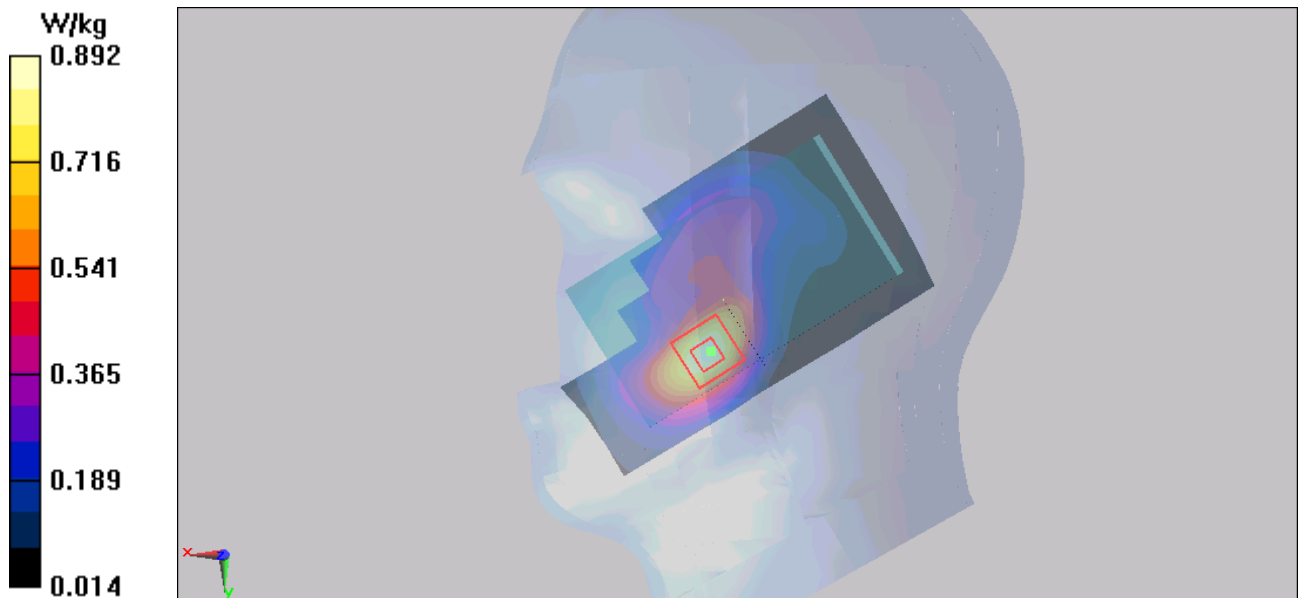

Figure 31 Right Hand Touch Cheek GSM 1900 Channel 810

### GSM 1900 Right Cheek Middle (Battery 1)

Date/Time: 8/3/2013 12:14:02 AM

Communication System: GSM; Frequency: 1880 MHz; Duty Cycle: 1:8.30042

Medium parameters used:  $f = 1880$  MHz;  $\sigma = 1.431$  mho/m;  $\epsilon_r = 38.381$ ;  $\rho = 1000$  kg/m<sup>3</sup>

Ambient Temperature: 22.3 °C      Liquid Temperature: 21.5 °C

Phantom section: Right Section

DASY5 Configuration:

Sensor-Surface: 4mm (Mechanical Surface Detection)

Probe: EX3DV4 - SN3753; ConvF(7.63, 7.63, 7.63); Calibrated: 1/17/2013;

Electronics: DAE4 Sn1317; Calibrated: 1/25/2013

Phantom: SAM 2; Type: SAM;

Measurement SW: DASY52, Version 52.8 (2); SEMCAD X Version 14.6.6 (6824)

**Right Cheek Middle 3/Area Scan (61x101x1):** Interpolated grid: dx=15mm, dy=15mm

Maximum value of SAR (interpolated) = 0.860 W/kg

**Right Cheek Middle 3/Zoom Scan (5x5x7)/Cube 0:** Measurement grid: dx=8mm, dy=8mm, dz=5mm

Reference Value = 9.043 V/m; Power Drift = -0.026 dB

Peak SAR (extrapolated) = 1.217 mW/g

**SAR(1 g) = 0.787 mW/g; SAR(10 g) = 0.474 mW/g**

Maximum value of SAR (measured) = 0.870 W/kg

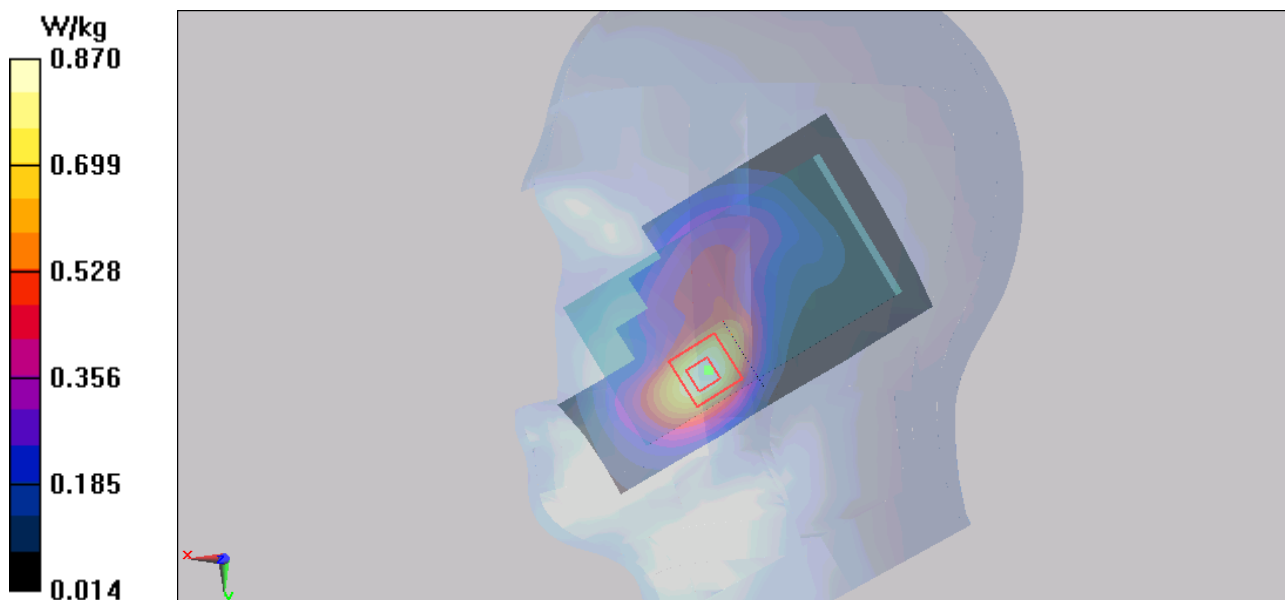

Figure 32 Right Hand Touch Cheek GSM 1900 Channel 661

### GSM 1900 Right Cheek Low (Battery 1)

Date/Time: 8/3/2013 2:22:56 AM

Communication System: GSM; Frequency: 1850.2 MHz; Duty Cycle: 1:8.30042

Medium parameters used (interpolated):  $f = 1850.2$  MHz;  $\sigma = 1.404$  mho/m;  $\epsilon_r = 38.502$ ;  $\rho = 1000$  kg/m<sup>3</sup>

Ambient Temperature: 22.3 °C      Liquid Temperature: 21.5 °C

Phantom section: Right Section

DASY5 Configuration:

Sensor-Surface: 4mm (Mechanical Surface Detection)

Probe: EX3DV4 - SN3753; ConvF(7.63, 7.63, 7.63); Calibrated: 1/17/2013;

Electronics: DAE4 Sn1317; Calibrated: 1/25/2013

Phantom: SAM 2; Type: SAM;

Measurement SW: DASY52, Version 52.8 (2); SEMCAD X Version 14.6.6 (6824)

**Right Cheek Low/Area Scan (61x101x1):** Interpolated grid: dx=15mm, dy=15mm

Maximum value of SAR (interpolated) = 0.801 W/kg

**Right Cheek Low/Zoom Scan (5x5x7)/Cube 0:** Measurement grid: dx=8mm, dy=8mm, dz=5mm

Reference Value = 8.663 V/m; Power Drift = 0.08 dB

Peak SAR (extrapolated) = 1.153 mW/g

**SAR(1 g) = 0.754 mW/g; SAR(10 g) = 0.460 mW/g**

Maximum value of SAR (measured) = 0.829 W/kg

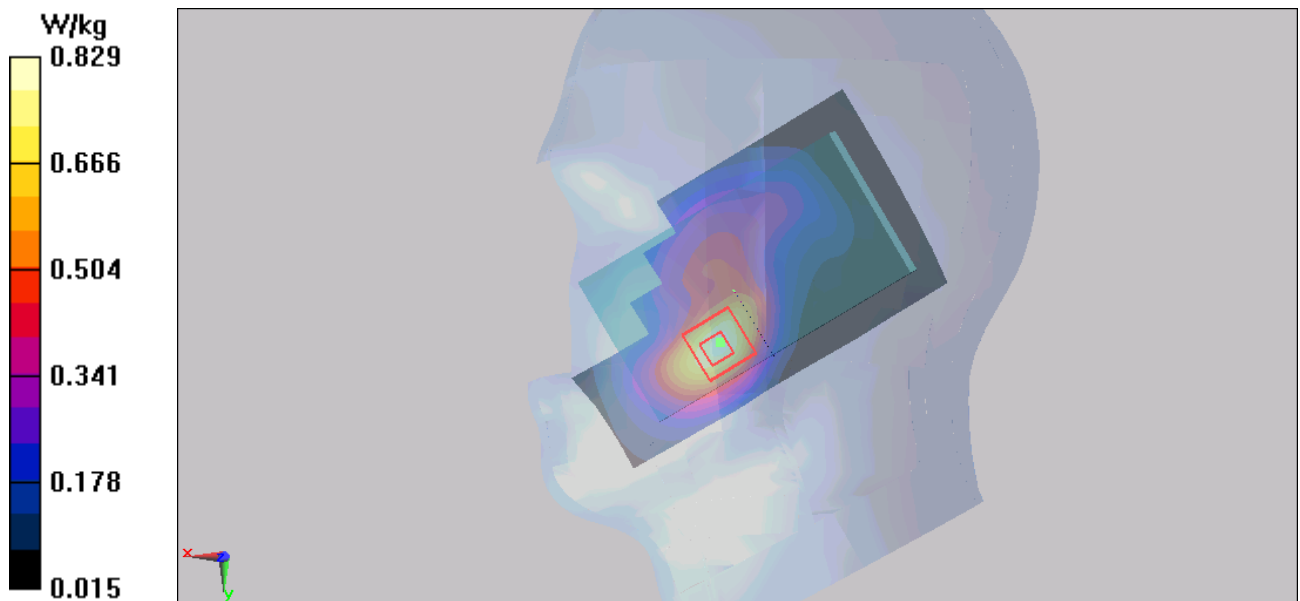

Figure 33 Right Hand Touch Cheek GSM 1900 Channel 512



### GSM 1900 Right Tilt Middle (Battery 1)

Date/Time: 8/3/2013 2:39:30 AM

Communication System: GSM; Frequency: 1880 MHz; Duty Cycle: 1:8.30042

Medium parameters used:  $f = 1880$  MHz;  $\sigma = 1.431$  mho/m;  $\epsilon_r = 38.381$ ;  $\rho = 1000$  kg/m<sup>3</sup>

Ambient Temperature: 22.3 °C      Liquid Temperature: 21.5 °C

Phantom section: Right Section

DASY5 Configuration:

Sensor-Surface: 4mm (Mechanical Surface Detection)

Probe: EX3DV4 - SN3753; ConvF(7.63, 7.63, 7.63); Calibrated: 1/17/2013;

Electronics: DAE4 Sn1317; Calibrated: 1/25/2013

Phantom: SAM 2; Type: SAM;

Measurement SW: DASY52, Version 52.8 (2); SEMCAD X Version 14.6.6 (6824)

**Right Tilt Middle/Area Scan (61x101x1):** Interpolated grid: dx=15mm, dy=15mm

Maximum value of SAR (interpolated) = 0.425 W/kg

**Right Tilt Middle/Zoom Scan (5x5x7)/Cube 0:** Measurement grid: dx=8mm, dy=8mm, dz=5mm

Reference Value = 12.724 V/m; Power Drift = 0.03 dB

Peak SAR (extrapolated) = 0.541 mW/g

**SAR(1 g) = 0.349 mW/g; SAR(10 g) = 0.215 mW/g**

Maximum value of SAR (measured) = 0.378 W/kg

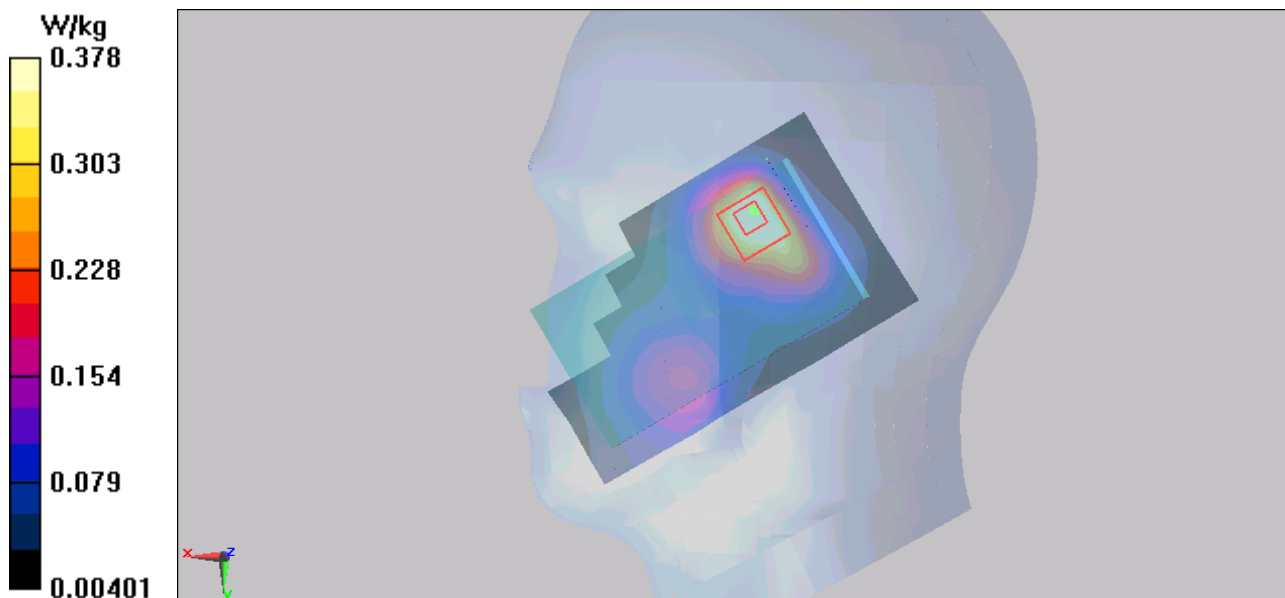

Figure 34 Right Hand Tilt 15° GSM 1900 Channel 661

**GSM 1900 Right Cheek High (Battery 2)**

Date/Time: 8/3/2013 12:29:20 AM

Communication System: GSM; Frequency: 1909.8 MHz; Duty Cycle: 1:8.30042

Medium parameters used:  $f = 1910$  MHz;  $\sigma = 1.459$  mho/m;  $\epsilon_r = 38.271$ ;  $\rho = 1000$  kg/m<sup>3</sup>

Ambient Temperature: 22.3 °C      Liquid Temperature: 21.5 °C

Phantom section: Right Section

DASY5 Configuration:

Sensor-Surface: 4mm (Mechanical Surface Detection)

Probe: EX3DV4 - SN3753; ConvF(7.63, 7.63, 7.63); Calibrated: 1/17/2013;

Electronics: DAE4 Sn1317; Calibrated: 1/25/2013

Phantom: SAM 2; Type: SAM;

Measurement SW: DASY52, Version 52.8 (2); SEMCAD X Version 14.6.6 (6824)

**Right Cheek High/Area Scan (61x101x1):** Interpolated grid: dx=15mm, dy=15mm

Maximum value of SAR (interpolated) = 0.868 W/kg

**Right Cheek High/Zoom Scan (5x5x7)/Cube 0:** Measurement grid: dx=8mm, dy=8mm, dz=5mm

Reference Value = 9.037 V/m; Power Drift = 0.08 dB

Peak SAR (extrapolated) = 1.284 mW/g

**SAR(1 g) = 0.822 mW/g; SAR(10 g) = 0.490 mW/g**

Maximum value of SAR (measured) = 0.911 W/kg

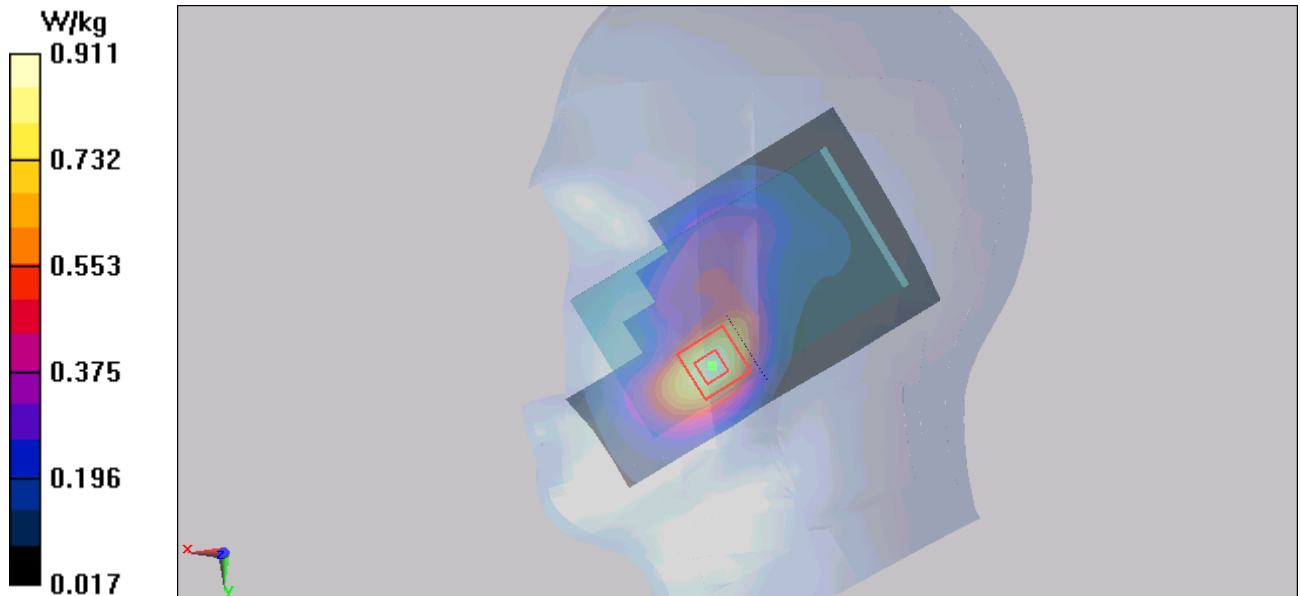

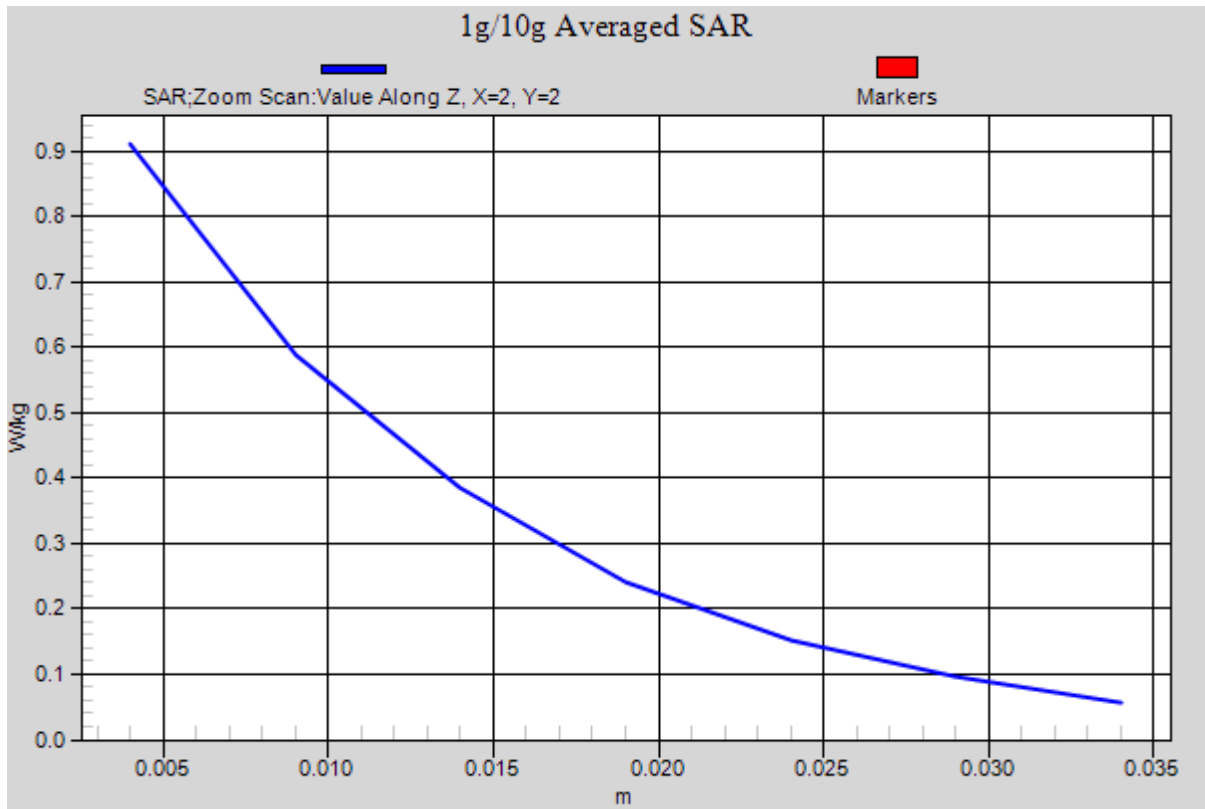

Figure 35 Right Hand Touch Cheek GSM 1900 Channel 810

# TA Technology (Shanghai) Co., Ltd.

## Test Report

Report No.: RXA1307-0086SAR01R1

Page 108 of 261

### GSM 1900 GPRS (4Txslots) Back Side High (Battery 1, Distance 10mm)

Date/Time: 8/2/2013 8:29:14 PM

Communication System: GPRS 4TX; Frequency: 1909.8 MHz; Duty Cycle: 1:2.07491

Medium parameters used:  $f = 1910$  MHz;  $\sigma = 1.535$  mho/m;  $\epsilon_r = 52.981$ ;  $\rho = 1000$  kg/m<sup>3</sup>

Ambient Temperature: 22.3 °C      Liquid Temperature: 21.5 °C

Phantom section: Flat Section

DASY5 Configuration:

Sensor-Surface: 4mm (Mechanical Surface Detection)

Probe: EX3DV4 - SN3753; ConvF(7.33, 7.33, 7.33); Calibrated: 1/17/2013;

Electronics: DAE4 Sn1317; Calibrated: 1/25/2013

Phantom: SAM 2; Type: SAM;

Measurement SW: DASY52, Version 52.8 (2); SEMCAD X Version 14.6.6 (6824)

**Back Side High/Area Scan (61x101x1):** Interpolated grid: dx=15mm, dy=15mm

Maximum value of SAR (interpolated) = 0.956 W/kg

**Back Side High/Zoom Scan (5x5x7)/Cube 0:** Measurement grid: dx=8mm, dy=8mm, dz=5mm

Reference Value = 9.502 V/m; Power Drift = 0.10 dB

Peak SAR (extrapolated) = 1.419 mW/g

**SAR(1 g) = 0.889 mW/g; SAR(10 g) = 0.557 mW/g**

Maximum value of SAR (measured) = 0.959 W/kg

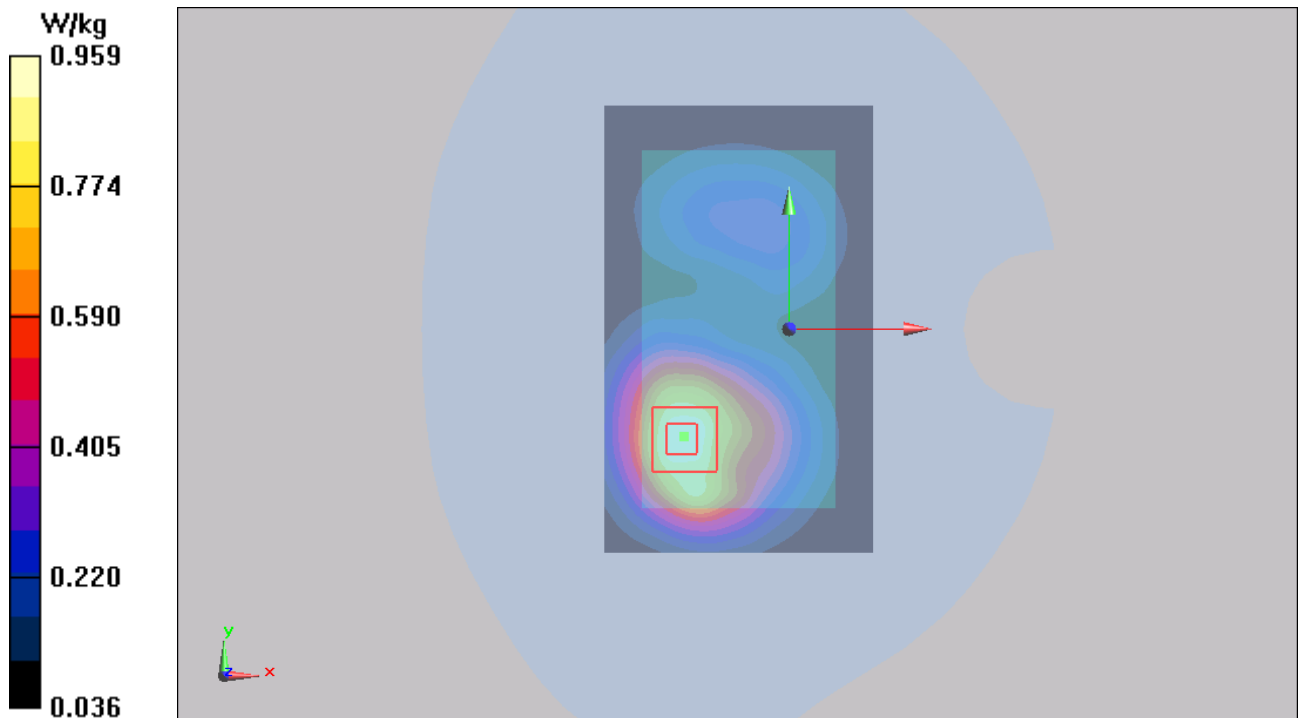

Figure 36 Body, Back Side, GSM 1900 GPRS (4Txslots) Channel 810

**GSM 1900 GPRS (4Txslots) Back Side Middle (Battery 1, Distance 10mm)**

Date/Time: 8/2/2013 8:11:00 AM

Communication System: GPRS 4TX; Frequency: 1880 MHz; Duty Cycle: 1:2.07491

Medium parameters used:  $f = 1880$  MHz;  $\sigma = 1.504$  mho/m;  $\epsilon_r = 53.137$ ;  $\rho = 1000$  kg/m<sup>3</sup>

Ambient Temperature: 22.3 °C      Liquid Temperature: 21.5 °C

Phantom section: Flat Section

DASY5 Configuration:

Sensor-Surface: 4mm (Mechanical Surface Detection)

Probe: EX3DV4 - SN3753; ConvF(7.33, 7.33, 7.33); Calibrated: 1/17/2013;

Electronics: DAE4 Sn1317; Calibrated: 1/25/2013

Phantom: SAM 2; Type: SAM;

Measurement SW: DASY52, Version 52.8 (2); SEMCAD X Version 14.6.6 (6824)

**Back Side Middle/Area Scan (61x101x1):** Interpolated grid: dx=15mm, dy=15mm

Maximum value of SAR (interpolated) = 0.903 W/kg

**Back Side Middle/Zoom Scan (5x5x7)/Cube 0:** Measurement grid: dx=8mm, dy=8mm, dz=5mm

Reference Value = 9.316 V/m; Power Drift = 0.07 dB

Peak SAR (extrapolated) = 1.359 mW/g

**SAR(1 g) = 0.843 mW/g; SAR(10 g) = 0.527 mW/g**

Maximum value of SAR (measured) = 0.904 W/kg

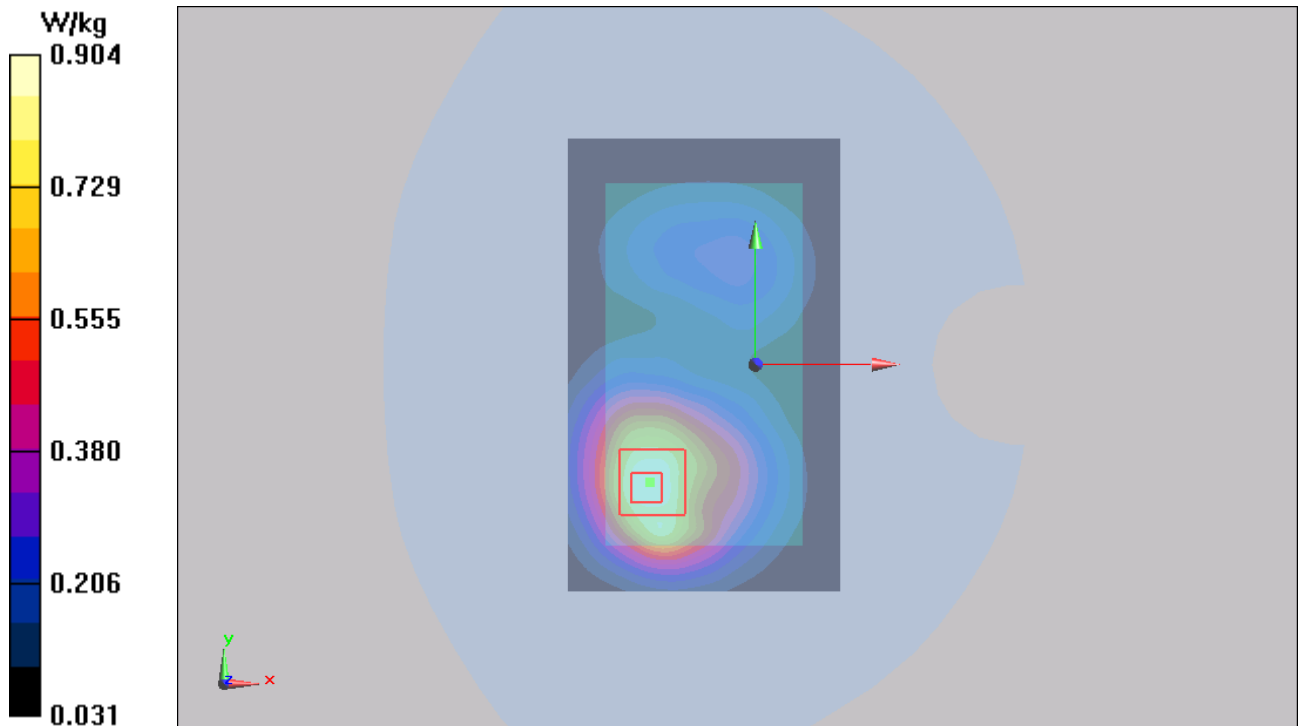

Figure 37 Body, Back Side, GSM 1900 GPRS (4Txslots) Channel 661

# TA Technology (Shanghai) Co., Ltd. Test Report

Report No.: RXA1307-0086SAR01R1

Page 110 of 261

## GSM 1900 GPRS (4Txslots) Back Side Low (Battery 1, Distance 10mm)

Date/Time: 8/2/2013 8:46:57 AM

Communication System: GPRS 4TX; Frequency: 1850.2 MHz; Duty Cycle: 1:2.07491

Medium parameters used (interpolated):  $f = 1850.2$  MHz;  $\sigma = 1.476$  mho/m;  $\epsilon_r = 53.266$ ;  $\rho = 1000$  kg/m<sup>3</sup>

Ambient Temperature: 22.3 °C      Liquid Temperature: 21.5 °C

Phantom section: Flat Section

DASY5 Configuration:

Sensor-Surface: 4mm (Mechanical Surface Detection)

Probe: EX3DV4 - SN3753; ConvF(7.33, 7.33, 7.33); Calibrated: 1/17/2013;

Electronics: DAE4 Sn1317; Calibrated: 1/25/2013

Phantom: SAM 2; Type: SAM;

Measurement SW: DASY52, Version 52.8 (2); SEMCAD X Version 14.6.6 (6824)

**Back Side Low/Area Scan (61x101x1):** Interpolated grid: dx=15mm, dy=15mm

Maximum value of SAR (interpolated) = 0.902 W/kg

**Back Side Low/Zoom Scan (5x5x7)/Cube 0:** Measurement grid: dx=8mm, dy=8mm, dz=5mm

Reference Value = 8.837 V/m; Power Drift = 0.05 dB

Peak SAR (extrapolated) = 1.320 mW/g

**SAR(1 g) = 0.833 mW/g; SAR(10 g) = 0.523 mW/g**

Maximum value of SAR (measured) = 0.894 W/kg

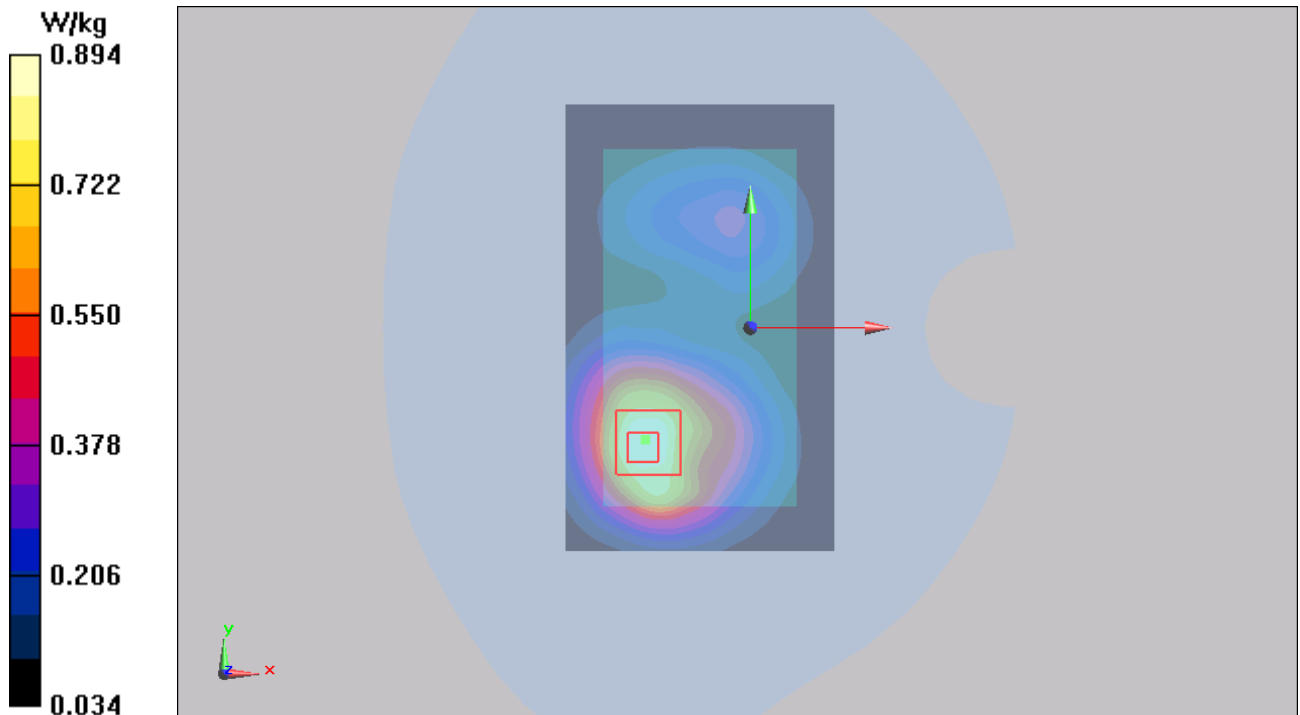

Figure 38 Body, Back Side, GSM 1900 GPRS (4Txslots) Channel 512

**GSM 1900 GPRS (4Txslots) Front Side High (Battery 1, Distance 10mm)**

Date/Time: 8/2/2013 5:27:05 PM

Communication System: GPRS 4TX; Frequency: 1909.8 MHz; Duty Cycle: 1:2.07491

Medium parameters used:  $f = 1910$  MHz;  $\sigma = 1.535$  mho/m;  $\epsilon_r = 52.981$ ;  $\rho = 1000$  kg/m<sup>3</sup>

Ambient Temperature: 22.3 °C      Liquid Temperature: 21.5 °C

Phantom section: Flat Section

DASY5 Configuration:

Sensor-Surface: 4mm (Mechanical Surface Detection)

Probe: EX3DV4 - SN3753; ConvF(7.33, 7.33, 7.33); Calibrated: 1/17/2013;

Electronics: DAE4 Sn1317; Calibrated: 1/25/2013

Phantom: SAM 2; Type: SAM;

Measurement SW: DASY52, Version 52.8 (2); SEMCAD X Version 14.6.6 (6824)

**Front Side High/Area Scan (61x101x1):** Interpolated grid: dx=15mm, dy=15mm

Maximum value of SAR (interpolated) = 0.891 W/kg

**Front Side High/Zoom Scan (5x5x7)/Cube 0:** Measurement grid: dx=8mm, dy=8mm, dz=5mm

Reference Value = 9.676 V/m; Power Drift = 0.05 dB

Peak SAR (extrapolated) = 1.284 mW/g

**SAR(1 g) = 0.806 mW/g; SAR(10 g) = 0.498 mW/g**

Maximum value of SAR (measured) = 0.860 W/kg

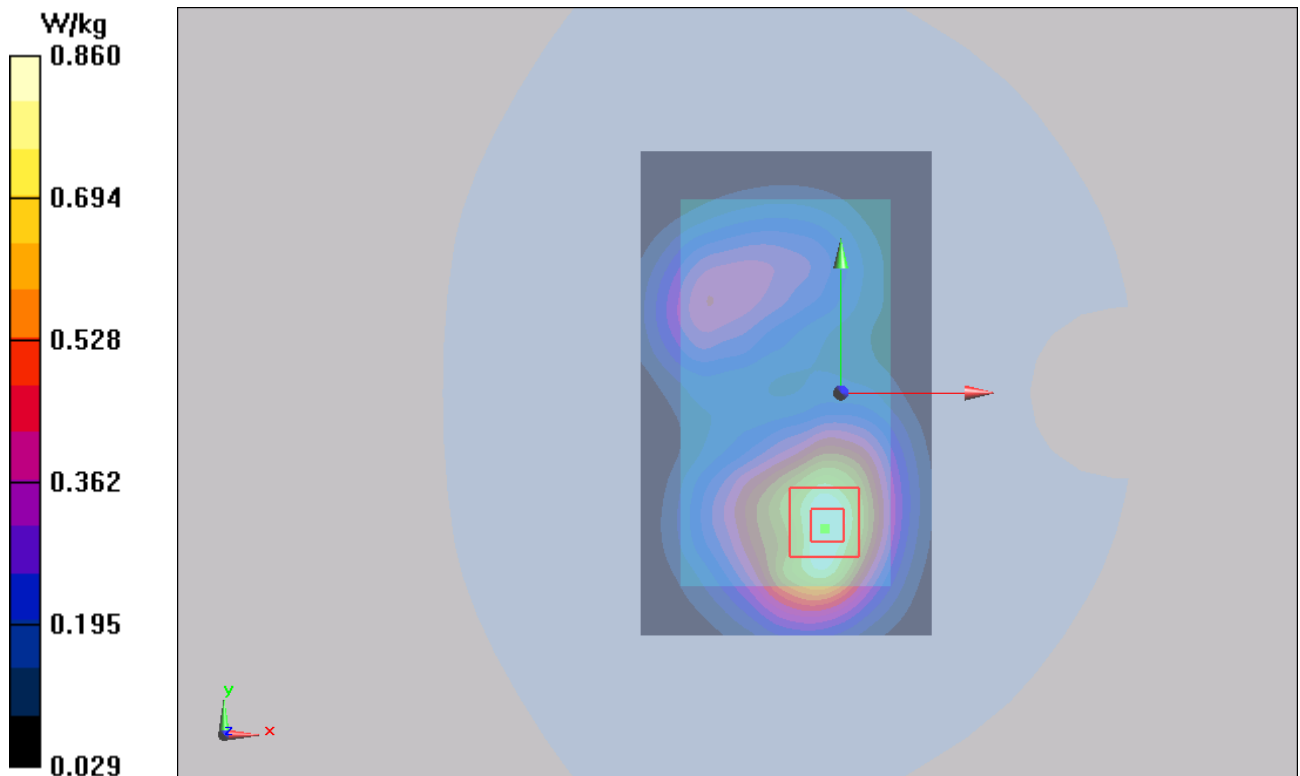

Figure 39 Body, Front Side, GSM 1900 GPRS (4Txslots) Channel 810

# TA Technology (Shanghai) Co., Ltd. Test Report

Report No.: RXA1307-0086SAR01R1

Page 112 of 261

## GSM 1900 GPRS (4Txslots) Front Side Middle (Battery 1, Distance 10mm)

Date/Time: 8/2/2013 5:51:44 PM

Communication System: GPRS 4TX; Frequency: 1880 MHz; Duty Cycle: 1:2.07491

Medium parameters used:  $f = 1880$  MHz;  $\sigma = 1.504$  mho/m;  $\epsilon_r = 53.137$ ;  $\rho = 1000$  kg/m<sup>3</sup>

Ambient Temperature: 22.3 °C      Liquid Temperature: 21.5 °C

Phantom section: Flat Section

DASY5 Configuration:

Sensor-Surface: 4mm (Mechanical Surface Detection)

Probe: EX3DV4 - SN3753; ConvF(7.33, 7.33, 7.33); Calibrated: 1/17/2013;

Electronics: DAE4 Sn1317; Calibrated: 1/25/2013

Phantom: SAM 2; Type: SAM;

Measurement SW: DASY52, Version 52.8 (2); SEMCAD X Version 14.6.6 (6824)

**Front Side Middle/Area Scan (61x101x1):** Interpolated grid: dx=15mm, dy=15mm

Maximum value of SAR (interpolated) = 0.872 W/kg

**Front Side Middle/Zoom Scan (5x5x7)/Cube 0:** Measurement grid: dx=8mm, dy=8mm, dz=5mm

Reference Value = 10.034 V/m; Power Drift = -0.05 dB

Peak SAR (extrapolated) = 1.229 mW/g

**SAR(1 g) = 0.785 mW/g; SAR(10 g) = 0.488 mW/g**

Maximum value of SAR (measured) = 0.837 W/kg

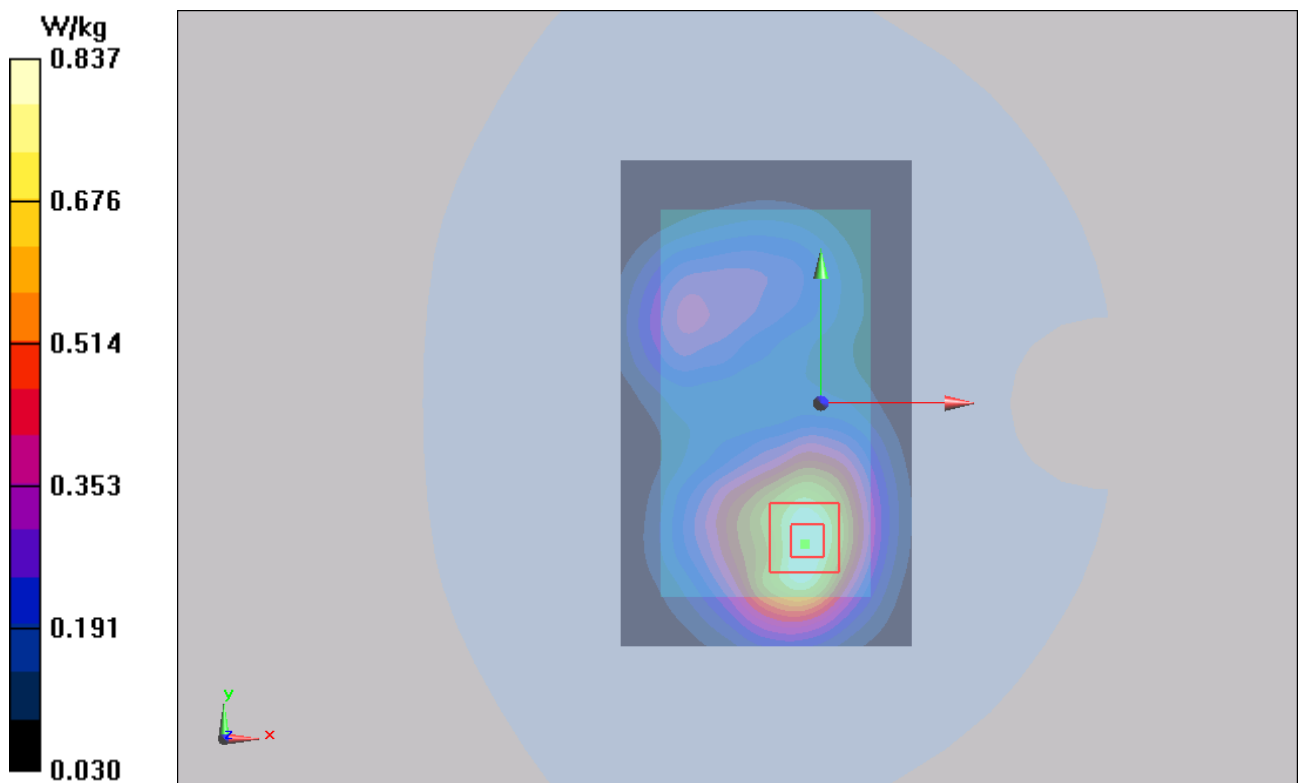

Figure 40 Body, Front Side, GSM 1900 GPRS (4Txslots) Channel 661



# TA Technology (Shanghai) Co., Ltd. Test Report

Report No.: RXA1307-0086SAR01R1

Page 113 of 261

## GSM 1900 GPRS (4Txslots) Front Side Low (Battery 1, Distance 10mm)

Date/Time: 8/2/2013 9:09:22 AM

Communication System: GPRS 4TX; Frequency: 1850.2 MHz; Duty Cycle: 1:2.07491

Medium parameters used (interpolated):  $f = 1850.2$  MHz;  $\sigma = 1.476$  mho/m;  $\epsilon_r = 53.266$ ;  $\rho = 1000$  kg/m<sup>3</sup>

Ambient Temperature: 22.3 °C      Liquid Temperature: 21.5 °C

Phantom section: Flat Section

DASY5 Configuration:

Sensor-Surface: 4mm (Mechanical Surface Detection)

Probe: EX3DV4 - SN3753; ConvF(7.33, 7.33, 7.33); Calibrated: 1/17/2013;

Electronics: DAE4 Sn1317; Calibrated: 1/25/2013

Phantom: SAM 2; Type: SAM;

Measurement SW: DASY52, Version 52.8 (2); SEMCAD X Version 14.6.6 (6824)

**Front Side Low/Area Scan (61x101x1):** Interpolated grid: dx=15mm, dy=15mm

Maximum value of SAR (interpolated) = 0.871 W/kg

**Front Side Low/Zoom Scan (5x5x7)/Cube 0:** Measurement grid: dx=8mm, dy=8mm, dz=5mm

Reference Value = 9.701 V/m; Power Drift = 0.03 dB

Peak SAR (extrapolated) = 1.192 mW/g

**SAR(1 g) = 0.774 mW/g; SAR(10 g) = 0.483 mW/g**

Maximum value of SAR (measured) = 0.825 W/kg

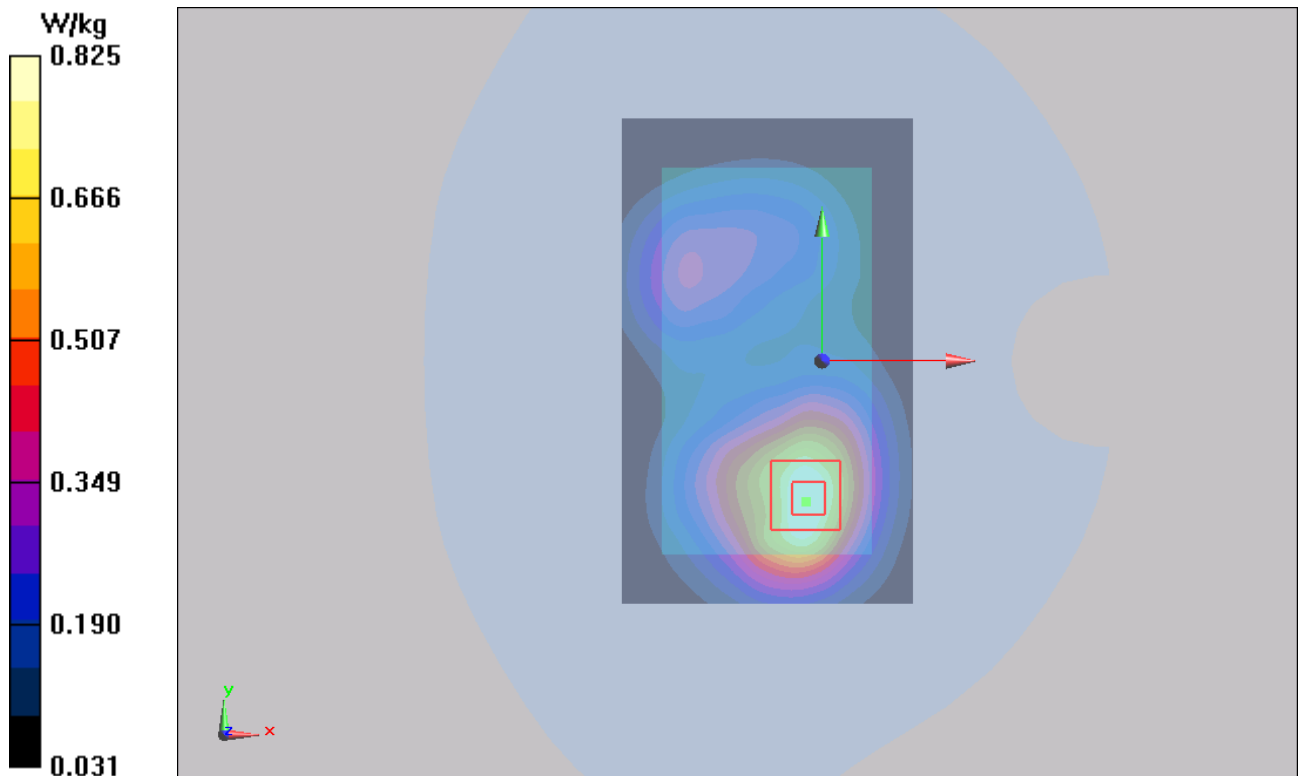

Figure 41 Body, Front Side, GSM 1900 GPRS (4Txslots) Channel 512

# TA Technology (Shanghai) Co., Ltd. Test Report

Report No.: RXA1307-0086SAR01R1

Page 114 of 261

## GSM 1900 GPRS (4Txslots) Left Edge Middle (Battery 1, Distance 10mm)

Date/Time: 8/2/2013 5:12:36 PM

Communication System: GPRS 4TX; Frequency: 1880 MHz; Duty Cycle: 1:2.07491

Medium parameters used:  $f = 1880$  MHz;  $\sigma = 1.504$  mho/m;  $\epsilon_r = 53.137$ ;  $\rho = 1000$  kg/m<sup>3</sup>

Ambient Temperature: 22.3 °C      Liquid Temperature: 21.5 °C

Phantom section: Flat Section

DASY5 Configuration:

Sensor-Surface: 4mm (Mechanical Surface Detection)

Probe: EX3DV4 - SN3753; ConvF(7.33, 7.33, 7.33); Calibrated: 1/17/2013;

Electronics: DAE4 Sn1317; Calibrated: 1/25/2013

Phantom: SAM 2; Type: SAM;

Measurement SW: DASY52, Version 52.8 (2); SEMCAD X Version 14.6.6 (6824)

**Left Edge Middle/Area Scan (31x101x1):** Interpolated grid: dx=10mm, dy=10mm

Maximum value of SAR (interpolated) = 0.184 W/kg

**Left Edge Middle/Zoom Scan (5x5x7)/Cube 0:** Measurement grid: dx=8mm, dy=8mm, dz=5mm

Reference Value = 7.966 V/m; Power Drift = -0.001 dB

Peak SAR (extrapolated) = 0.261 mW/g

**SAR(1 g) = 0.166 mW/g; SAR(10 g) = 0.100 mW/g**

Maximum value of SAR (measured) = 0.181 W/kg

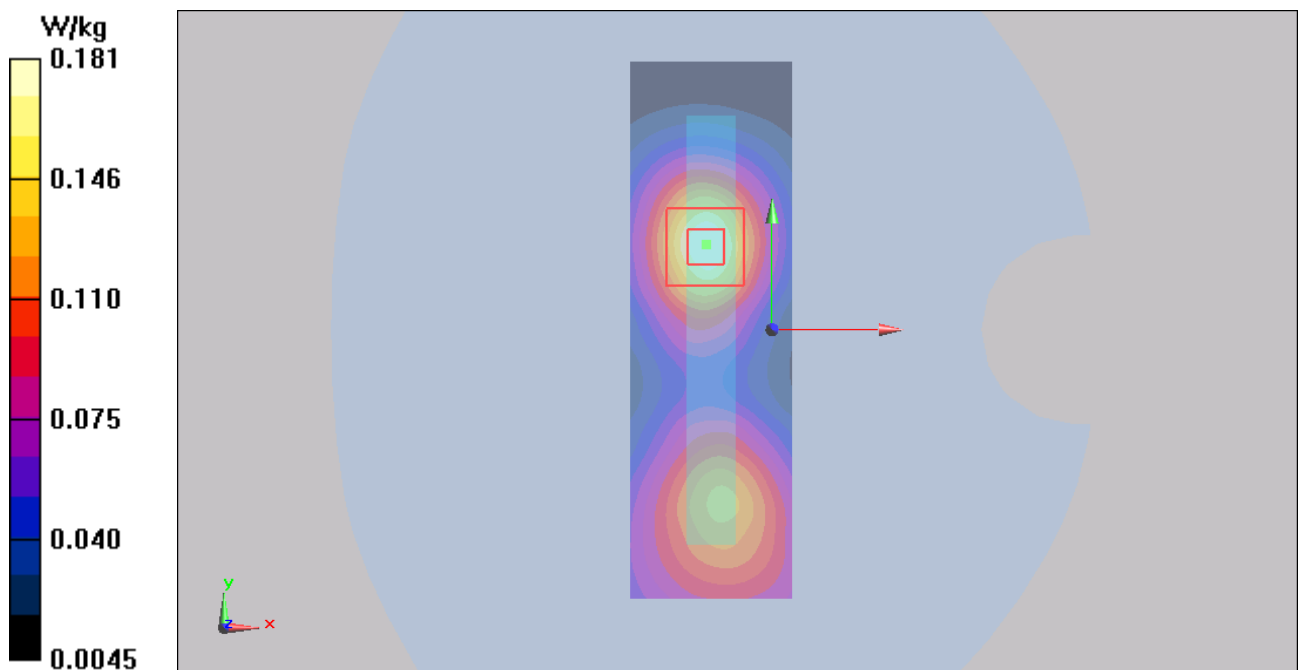

Figure 42 Body, Left Edge, GSM 1900 GPRS (4Txslots) Channel 661

**TA Technology (Shanghai) Co., Ltd.**  
**Test Report**

Report No.: RXA1307-0086SAR01R1

Page 115 of 261

**GSM 1900 GPRS (4Txslots) Right Edge Middle (Battery 1, Distance 10mm)**

Date/Time: 8/2/2013 5:42:21 PM

Communication System: GPRS 4TX; Frequency: 1880 MHz; Duty Cycle: 1:2.07491

Medium parameters used:  $f = 1880$  MHz;  $\sigma = 1.504$  mho/m;  $\epsilon_r = 53.137$ ;  $\rho = 1000$  kg/m<sup>3</sup>

Ambient Temperature: 22.3 °C      Liquid Temperature: 21.5 °C

Phantom section: Flat Section

DASY5 Configuration:

Sensor-Surface: 4mm (Mechanical Surface Detection)

Probe: EX3DV4 - SN3753; ConvF(7.33, 7.33, 7.33); Calibrated: 1/17/2013;

Electronics: DAE4 Sn1317; Calibrated: 1/25/2013

Phantom: SAM 2; Type: SAM;

Measurement SW: DASY52, Version 52.8 (2); SEMCAD X Version 14.6.6 (6824)

**Right Edge Middle/Area Scan (31x101x1):** Interpolated grid: dx=10mm, dy=10mm

Maximum value of SAR (interpolated) = 0.277 W/kg

**Right Edge Middle/Zoom Scan (5x5x7)/Cube 0:** Measurement grid: dx=8mm, dy=8mm, dz=5mm

Reference Value = 10.886 V/m; Power Drift = 0.02 dB

Peak SAR (extrapolated) = 0.396 mW/g

**SAR(1 g) = 0.252 mW/g; SAR(10 g) = 0.153 mW/g**

Maximum value of SAR (measured) = 0.274 W/kg

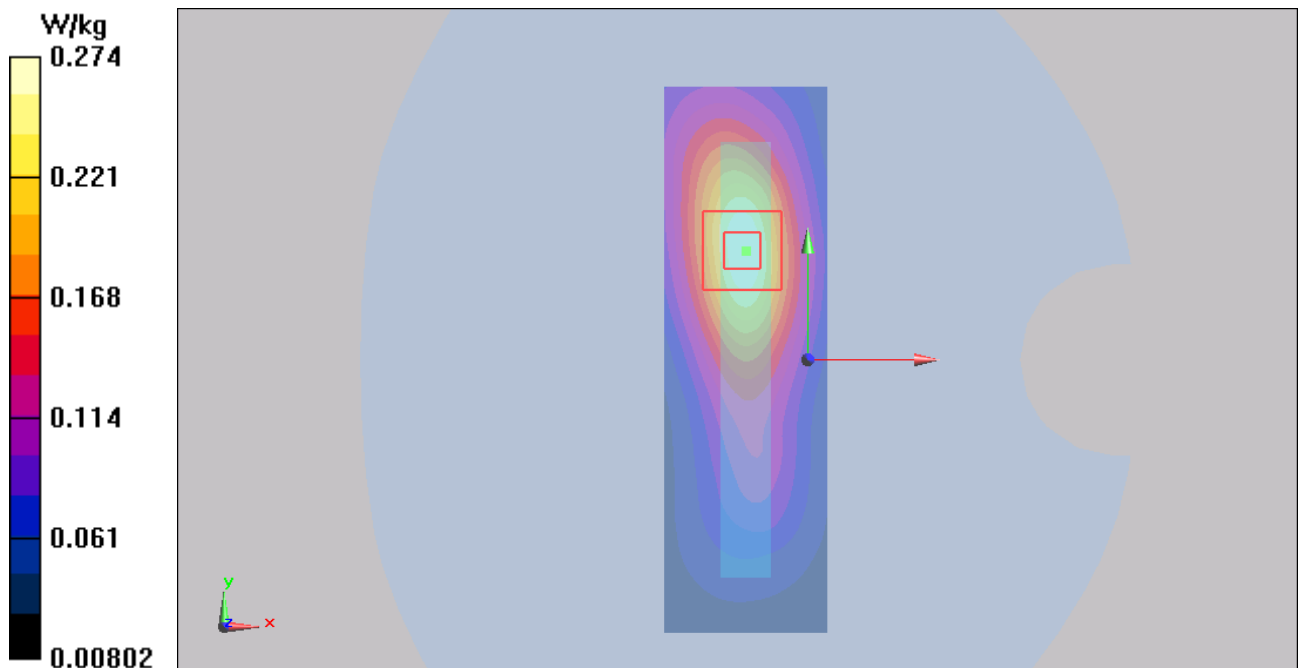

Figure 43 Body, Right Edge, GSM 1900 GPRS (4Txslots) Channel 661

**GSM 1900 GPRS (4Txslots) Bottom Edge Middle (Battery 1, Distance 10mm)**

Date/Time: 8/2/2013 7:58:42 AM

Communication System: GPRS 4TX; Frequency: 1880 MHz; Duty Cycle: 1:2.07491

Medium parameters used:  $f = 1880$  MHz;  $\sigma = 1.504$  mho/m;  $\epsilon_r = 53.137$ ;  $\rho = 1000$  kg/m<sup>3</sup>

Ambient Temperature: 22.3 °C      Liquid Temperature: 21.5 °C

Phantom section: Flat Section

DASY5 Configuration:

Sensor-Surface: 4mm (Mechanical Surface Detection)

Probe: EX3DV4 - SN3753; ConvF(7.33, 7.33, 7.33); Calibrated: 1/17/2013;

Electronics: DAE4 Sn1317; Calibrated: 1/25/2013

Phantom: SAM 2; Type: SAM;

Measurement SW: DASY52, Version 52.8 (2); SEMCAD X Version 14.6.6 (6824)

**Bottom Edge Middle/Area Scan (31x61x1):** Interpolated grid: dx=10mm, dy=10mm

Maximum value of SAR (interpolated) = 0.582 W/kg

**Bottom Edge Middle/Zoom Scan (5x5x7)/Cube 0:** Measurement grid: dx=8mm, dy=8mm, dz=5mm

Reference Value = 18.279 V/m; Power Drift = 0.05 dB

Peak SAR (extrapolated) = 0.849 mW/g

**SAR(1 g) = 0.528 mW/g; SAR(10 g) = 0.296 mW/g**

Maximum value of SAR (measured) = 0.590 W/kg

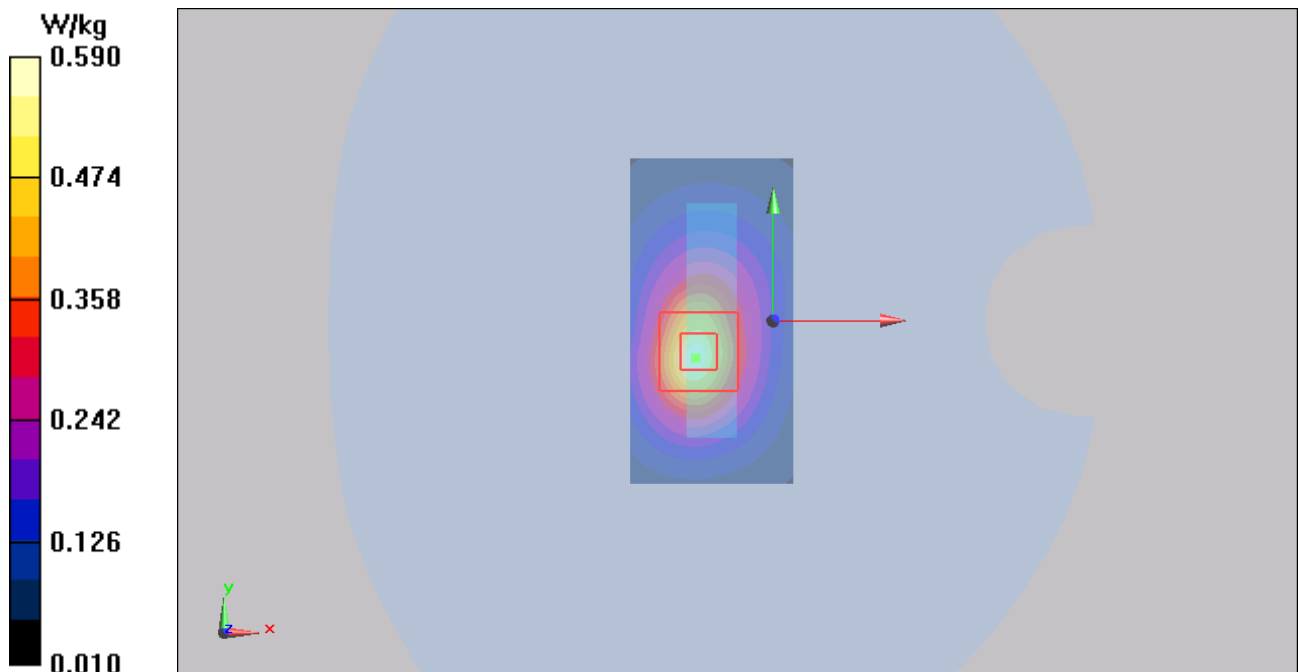

Figure 44 Body, Bottom Edge, GSM 1900 GPRS (4Txslots) Channel 661

**GSM 1900 EGPRS (4Txslots) Back Side High (Battery 1, Distance 10mm)**

Date/Time: 8/2/2013 7:40:14 AM

Communication System: EGPRS 4TX; Frequency: 1909.8 MHz; Duty Cycle: 1:2.07491

Medium parameters used:  $f = 1910$  MHz;  $\sigma = 1.535$  mho/m;  $\epsilon_r = 52.981$ ;  $\rho = 1000$  kg/m<sup>3</sup>

Ambient Temperature: 22.3 °C      Liquid Temperature: 21.5 °C

Phantom section: Flat Section

DASY5 Configuration:

Sensor-Surface: 4mm (Mechanical Surface Detection)

Probe: EX3DV4 - SN3753; ConvF(7.33, 7.33, 7.33); Calibrated: 1/17/2013;

Electronics: DAE4 Sn1317; Calibrated: 1/25/2013

Phantom: SAM 2; Type: SAM;

Measurement SW: DASY52, Version 52.8 (2); SEMCAD X Version 14.6.6 (6824)

**Back Side High/Area Scan (61x101x1):** Interpolated grid: dx=15mm, dy=15mm

Maximum value of SAR (interpolated) = 0.963 W/kg

**Back Side High/Zoom Scan (5x5x7)/Cube 0:** Measurement grid: dx=8mm, dy=8mm, dz=5mm

Reference Value = 9.593 V/m; Power Drift = 0.09 dB

Peak SAR (extrapolated) = 1.409 mW/g

**SAR(1 g) = 0.894 mW/g; SAR(10 g) = 0.561 mW/g**

Maximum value of SAR (measured) = 0.967 W/kg

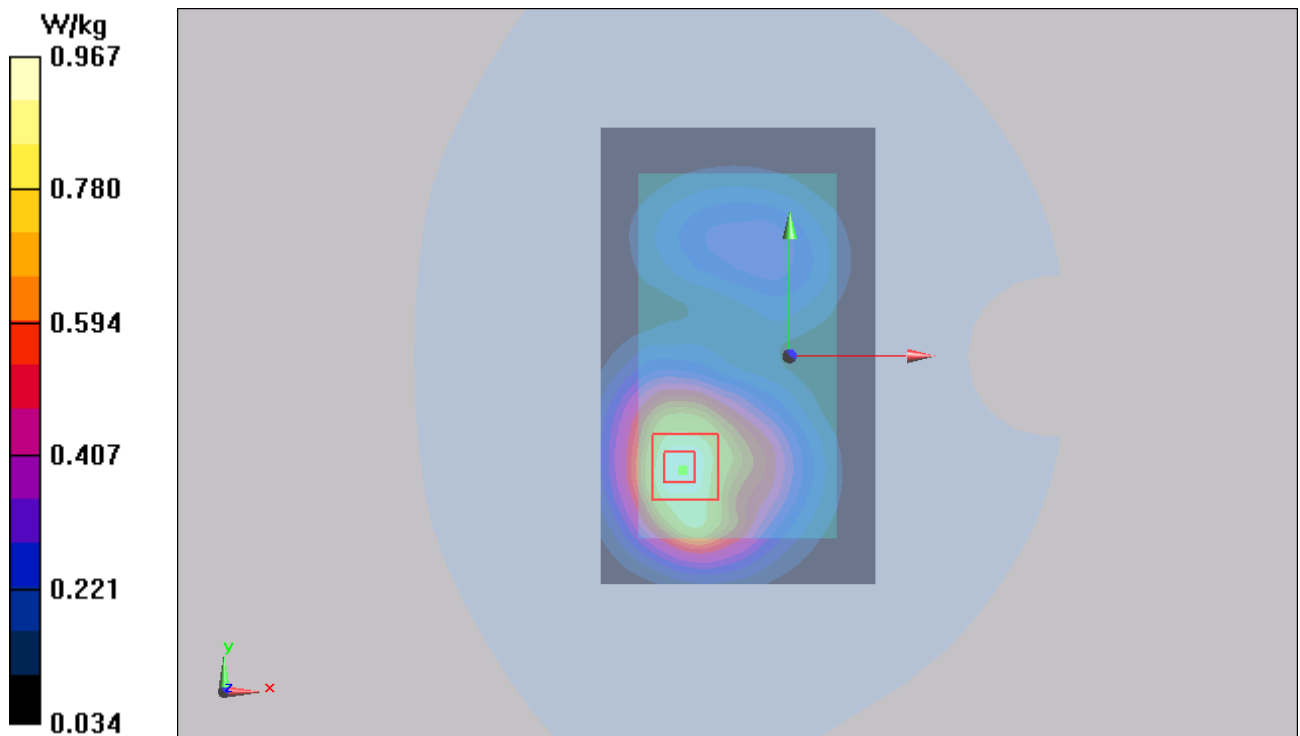

Figure 45 Body, Back Side, GSM 1900 EGPRS (4Txslots) Channel 810

# TA Technology (Shanghai) Co., Ltd. Test Report

Report No.: RXA1307-0086SAR01R1

Page 118 of 261

## GSM 1900 GPRS (4Txslots) Back Side High (Battery 2, Distance 10mm)

Date/Time: 8/2/2013 5:58:16 PM

Communication System: GPRS 4TX; Frequency: 1909.8 MHz; Duty Cycle: 1:2.07491

Medium parameters used:  $f = 1910$  MHz;  $\sigma = 1.535$  mho/m;  $\epsilon_r = 52.981$ ;  $\rho = 1000$  kg/m<sup>3</sup>

Ambient Temperature: 22.3 °C      Liquid Temperature: 21.5 °C

Phantom section: Flat Section

DASY5 Configuration:

Sensor-Surface: 4mm (Mechanical Surface Detection)

Probe: EX3DV4 - SN3753; ConvF(7.33, 7.33, 7.33); Calibrated: 1/17/2013;

Electronics: DAE4 Sn1317; Calibrated: 1/25/2013

Phantom: SAM 2; Type: SAM;

Measurement SW: DASY52, Version 52.8 (2); SEMCAD X Version 14.6.6 (6824)

**Back Side High/Area Scan (61x101x1):** Interpolated grid: dx=15mm, dy=15mm

Maximum value of SAR (interpolated) = 1.07 W/kg

**Back Side High/Zoom Scan (5x5x7)/Cube 0:** Measurement grid: dx=8mm, dy=8mm, dz=5mm

Reference Value = 9.545 V/m; Power Drift = -0.01 dB

Peak SAR (extrapolated) = 1.559 mW/g

**SAR(1 g) = 0.948 mW/g; SAR(10 g) = 0.579 mW/g**

Maximum value of SAR (measured) = 1.02 W/kg

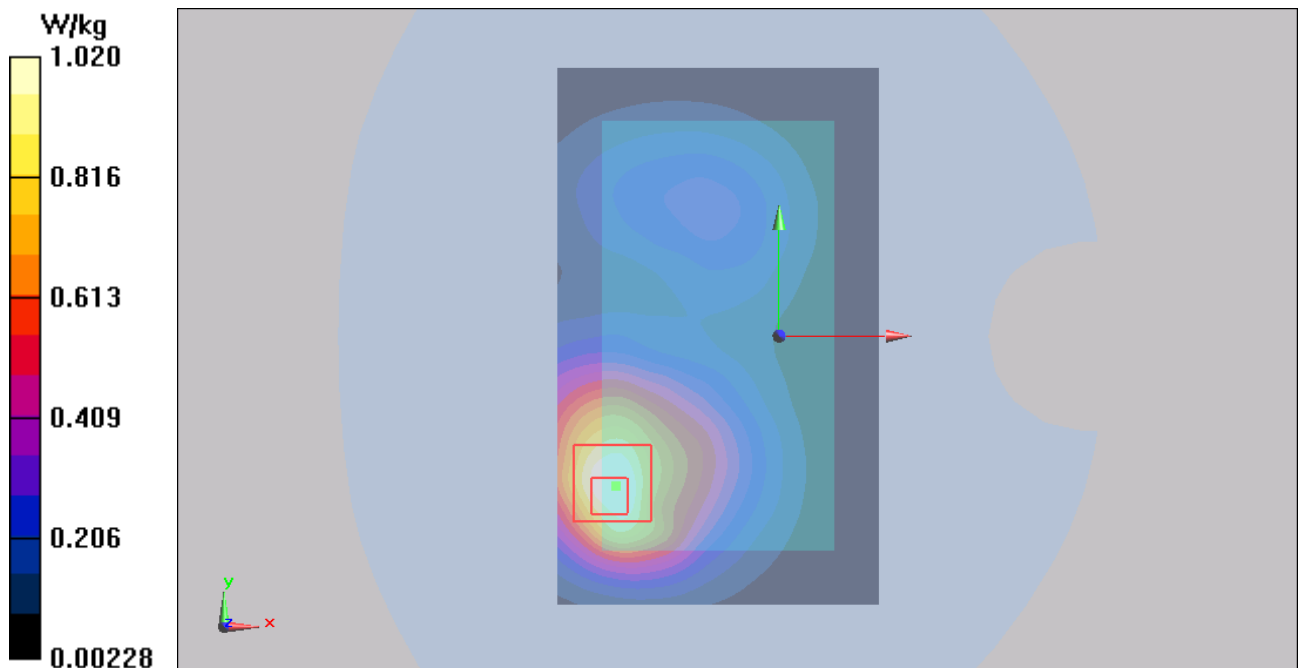

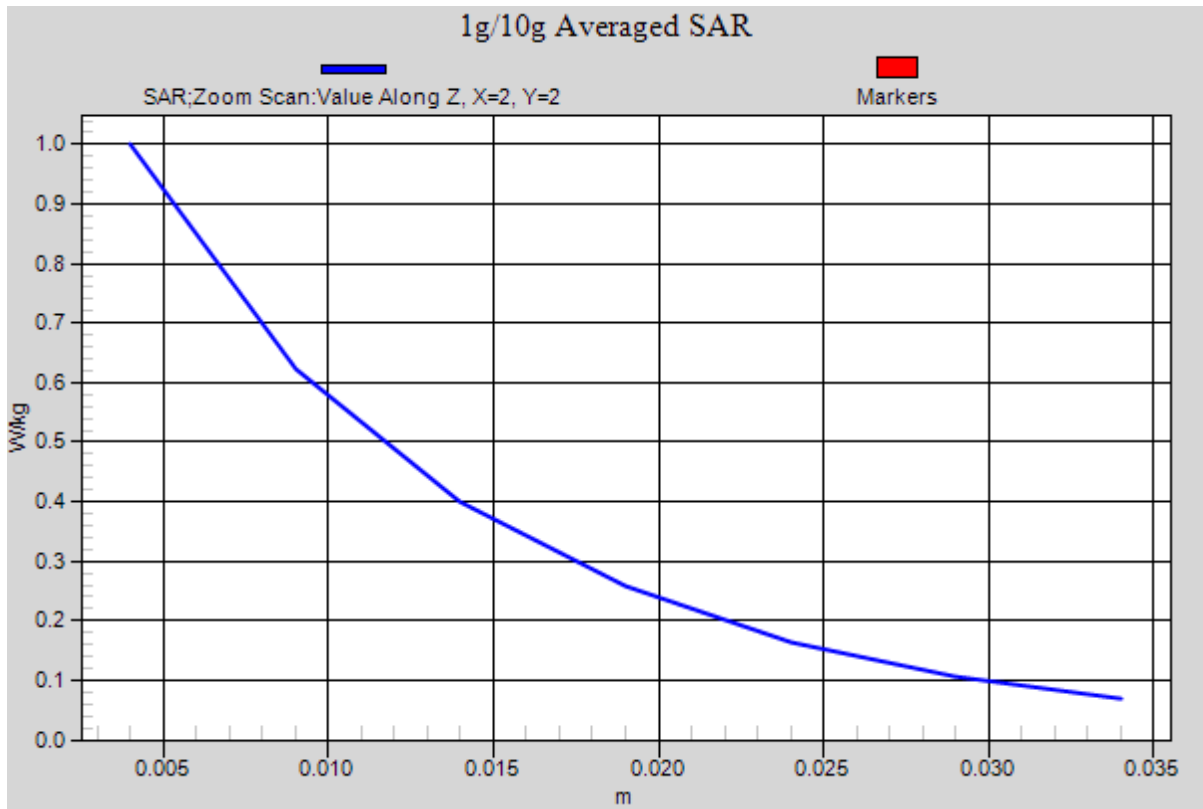

Figure 46 Body, Back Side, GSM 1900 GPRS (4Txslots) Channel 810

**GSM 1900 GPRS (4Txslots) Back Side High (1<sup>st</sup> repeated SAR, Battery 1, Distance 10mm)**

Date/Time: 8/2/2013 6:05:27 PM

Communication System: GPRS 4TX; Frequency: 1909.8 MHz; Duty Cycle: 1:2.07491

Medium parameters used:  $f = 1910$  MHz;  $\sigma = 1.535$  mho/m;  $\epsilon_r = 52.981$ ;  $\rho = 1000$  kg/m<sup>3</sup>

Ambient Temperature: 22.3 °C      Liquid Temperature: 21.5 °C

Phantom section: Flat Section

DASY5 Configuration:

Sensor-Surface: 4mm (Mechanical Surface Detection)

Probe: EX3DV4 - SN3753; ConvF(7.33, 7.33, 7.33); Calibrated: 1/17/2013;

Electronics: DAE4 Sn1317; Calibrated: 1/25/2013

Phantom: SAM 2; Type: SAM;

Measurement SW: DASY52, Version 52.8 (2); SEMCAD X Version 14.6.6 (6824)

**Back Side High/Area Scan (61x101x1):** Interpolated grid: dx=15mm, dy=15mm

Maximum value of SAR (interpolated) = 0.965 W/kg

**Back Side High/Zoom Scan (5x5x7)/Cube 0:** Measurement grid: dx=8mm, dy=8mm, dz=5mm

Reference Value = 9.561 V/m; Power Drift = 0.06 dB

Peak SAR (extrapolated) = 1.396 mW/g

**SAR(1 g) = 0.888 mW/g; SAR(10 g) = 0.560 mW/g**

Maximum value of SAR (measured) = 0.957 W/kg

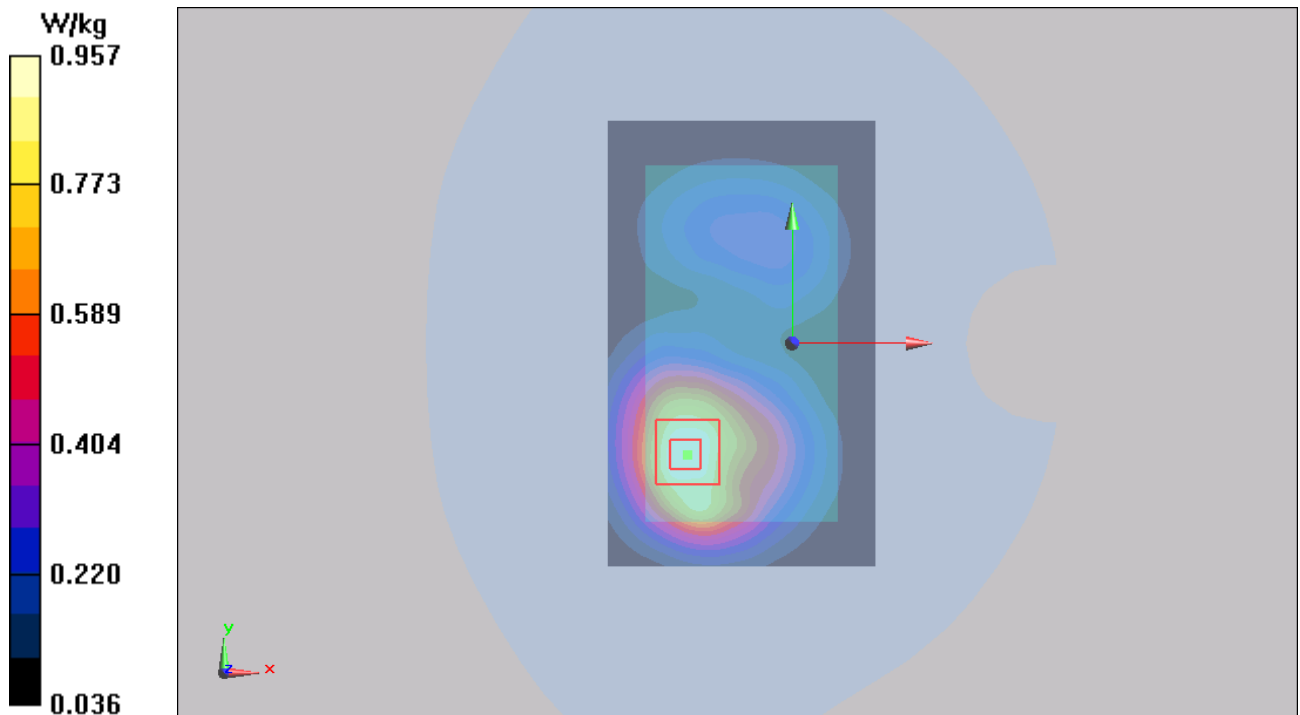

Figure 47 Body, Back Side, GSM 1900 GPRS (4Txslots) Channel 810



# TA Technology (Shanghai) Co., Ltd. Test Report

Report No.: RXA1307-0086SAR01R1

Page 121 of 261

## UMTS Band II Left Cheek High (Battery 1)

Date/Time: 8/2/2013 11:19:56 PM

Communication System: WCDMA; Frequency: 1907.6 MHz; Duty Cycle: 1:1

Medium parameters used:  $f = 1908$  MHz;  $\sigma = 1.457$  mho/m;  $\epsilon_r = 38.279$ ;  $\rho = 1000$  kg/m<sup>3</sup>

Ambient Temperature: 22.3 °C      Liquid Temperature: 21.5 °C

Phantom section: Left Section

DASY5 Configuration:

Sensor-Surface: 4mm (Mechanical Surface Detection)

Probe: EX3DV4 - SN3753; ConvF(7.63, 7.63, 7.63); Calibrated: 1/17/2013;

Electronics: DAE4 Sn1317; Calibrated: 1/25/2013

Phantom: SAM 2; Type: SAM;

Measurement SW: DASY52, Version 52.8 (2); SEMCAD X Version 14.6.6 (6824)

**Left Cheek High/Area Scan (61x101x1):** Interpolated grid: dx=15mm, dy=15mm

Maximum value of SAR (interpolated) = 1.01 W/kg

**Left Cheek High/Zoom Scan (5x5x7)/Cube 0:** Measurement grid: dx=8mm, dy=8mm, dz=5mm

Reference Value = 12.184 V/m; Power Drift = 0.10 dB

Peak SAR (extrapolated) = 1.372 mW/g

**SAR(1 g) = 0.904 mW/g; SAR(10 g) = 0.553 mW/g**

Maximum value of SAR (measured) = 0.975 W/kg

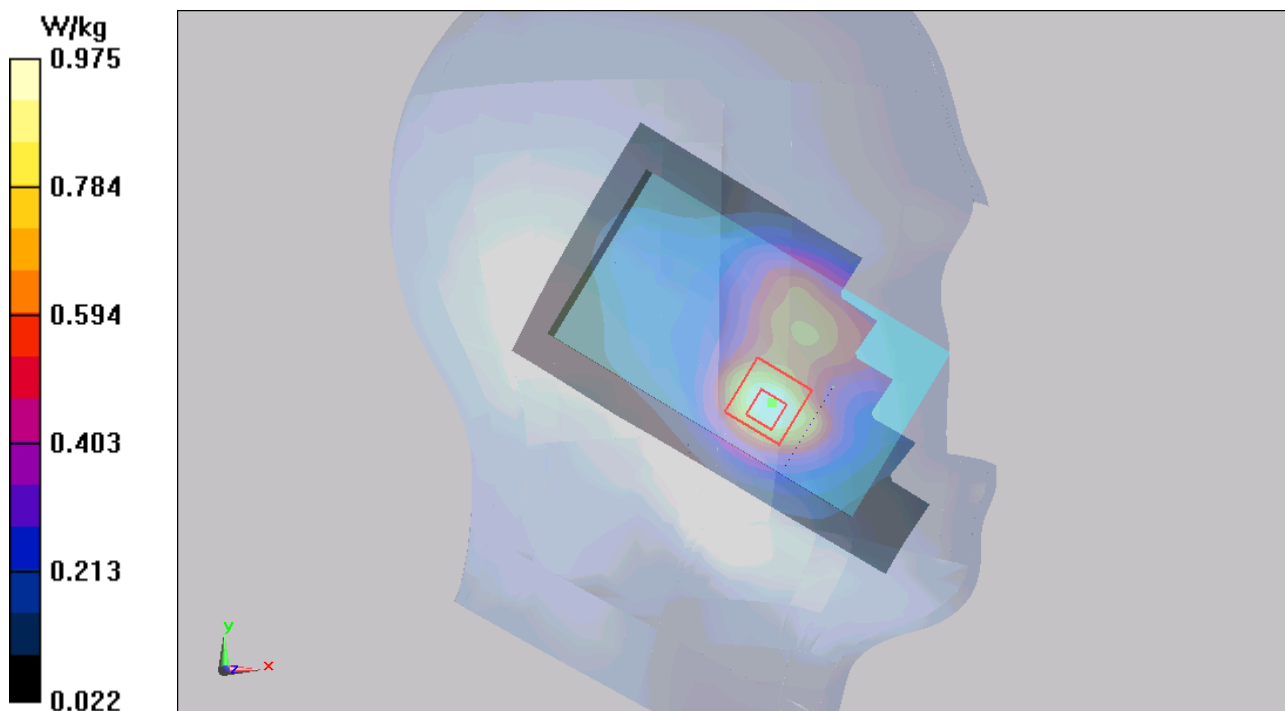

Figure 48 Left Hand Touch Cheek UMTS Band II Channel 9538

# TA Technology (Shanghai) Co., Ltd. Test Report

Report No.: RXA1307-0086SAR01R1

Page 122 of 261

## UMTS Band II Left Cheek Middle (Battery 1)

Date/Time: 8/2/2013 10:46:54 PM

Communication System: WCDMA; Frequency: 1880 MHz; Duty Cycle: 1:1

Medium parameters used:  $f = 1880$  MHz;  $\sigma = 1.431$  mho/m;  $\epsilon_r = 38.381$ ;  $\rho = 1000$  kg/m<sup>3</sup>

Ambient Temperature: 22.3 °C      Liquid Temperature: 21.5 °C

Phantom section: Left Section

DASY5 Configuration:

Sensor-Surface: 4mm (Mechanical Surface Detection)

Probe: EX3DV4 - SN3753; ConvF(7.63, 7.63, 7.63); Calibrated: 1/17/2013;

Electronics: DAE4 Sn1317; Calibrated: 1/25/2013

Phantom: SAM 2; Type: SAM;

Measurement SW: DASY52, Version 52.8 (2); SEMCAD X Version 14.6.6 (6824)

**Left Cheek Middle/Area Scan (61x101x1):** Interpolated grid: dx=15mm, dy=15mm

Maximum value of SAR (interpolated) = 1.02 W/kg

**Left Cheek Middle/Zoom Scan (5x5x7)/Cube 0:** Measurement grid: dx=8mm, dy=8mm, dz=5mm

Reference Value = 11.687 V/m; Power Drift = 0.04 dB

Peak SAR (extrapolated) = 1.381 mW/g

**SAR(1 g) = 0.920 mW/g; SAR(10 g) = 0.567 mW/g**

Maximum value of SAR (measured) = 0.994 W/kg

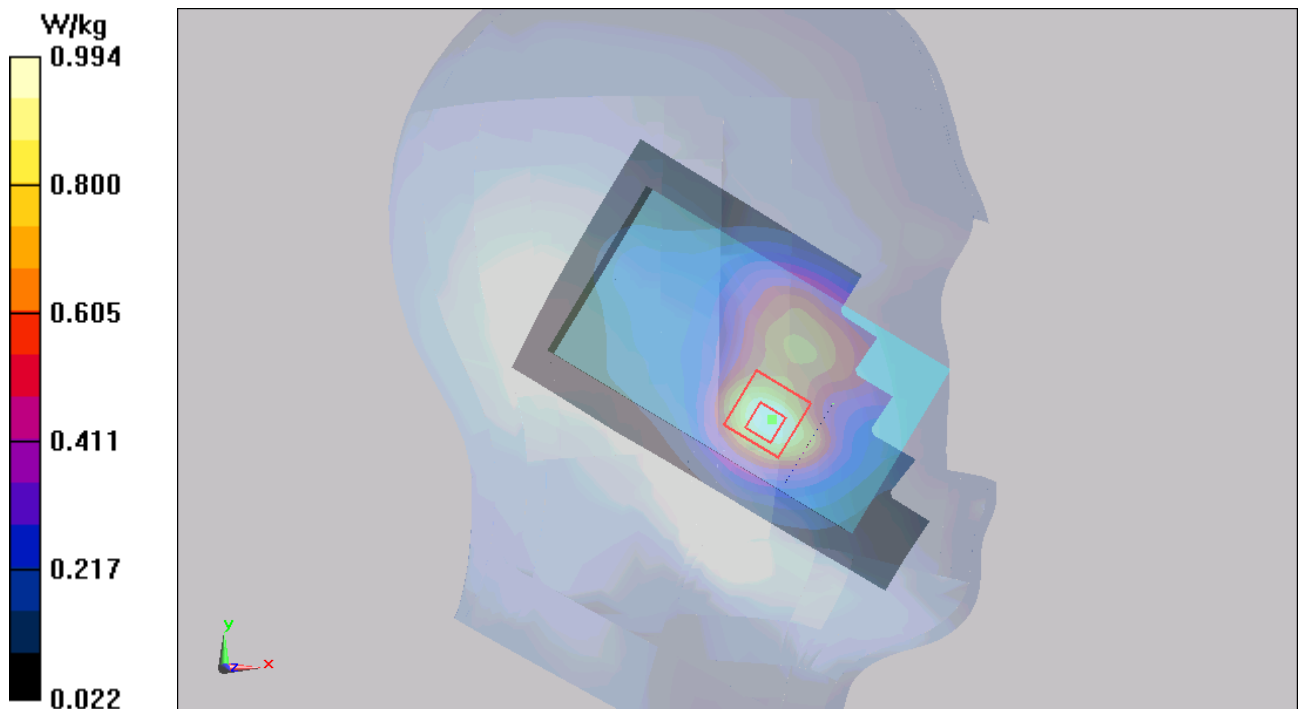

Figure 49 Left Hand Touch Cheek UMTS Band II Channel 9400

# TA Technology (Shanghai) Co., Ltd. Test Report

Report No.: RXA1307-0086SAR01R1

Page 123 of 261

## UMTS Band II Left Cheek Low (Battery 1)

Date/Time: 8/2/2013 11:38:58 PM

Communication System: WCDMA; Frequency: 1852.4 MHz; Duty Cycle: 1:1

Medium parameters used (interpolated):  $f = 1852.4$  MHz;  $\sigma = 1.407$  mho/m;  $\epsilon_r = 38.501$ ;  $\rho = 1000$  kg/m<sup>3</sup>

Ambient Temperature: 22.3 °C      Liquid Temperature: 21.5 °C

Phantom section: Left Section

DASY5 Configuration:

Sensor-Surface: 4mm (Mechanical Surface Detection)

Probe: EX3DV4 - SN3753; ConvF(7.63, 7.63, 7.63); Calibrated: 1/17/2013;

Electronics: DAE4 Sn1317; Calibrated: 1/25/2013

Phantom: SAM 2; Type: SAM;

Measurement SW: DASY52, Version 52.8 (2); SEMCAD X Version 14.6.6 (6824)

**Left Cheek Low/Area Scan (61x101x1):** Interpolated grid: dx=15mm, dy=15mm

Maximum value of SAR (interpolated) = 1.07 W/kg

**Left Cheek Low/Zoom Scan (5x5x7)/Cube 0:** Measurement grid: dx=8mm, dy=8mm, dz=5mm

Reference Value = 11.624 V/m; Power Drift = 0.08 dB

Peak SAR (extrapolated) = 1.418 mW/g

**SAR(1 g) = 0.955 mW/g; SAR(10 g) = 0.597 mW/g**

Maximum value of SAR (measured) = 1.04 W/kg

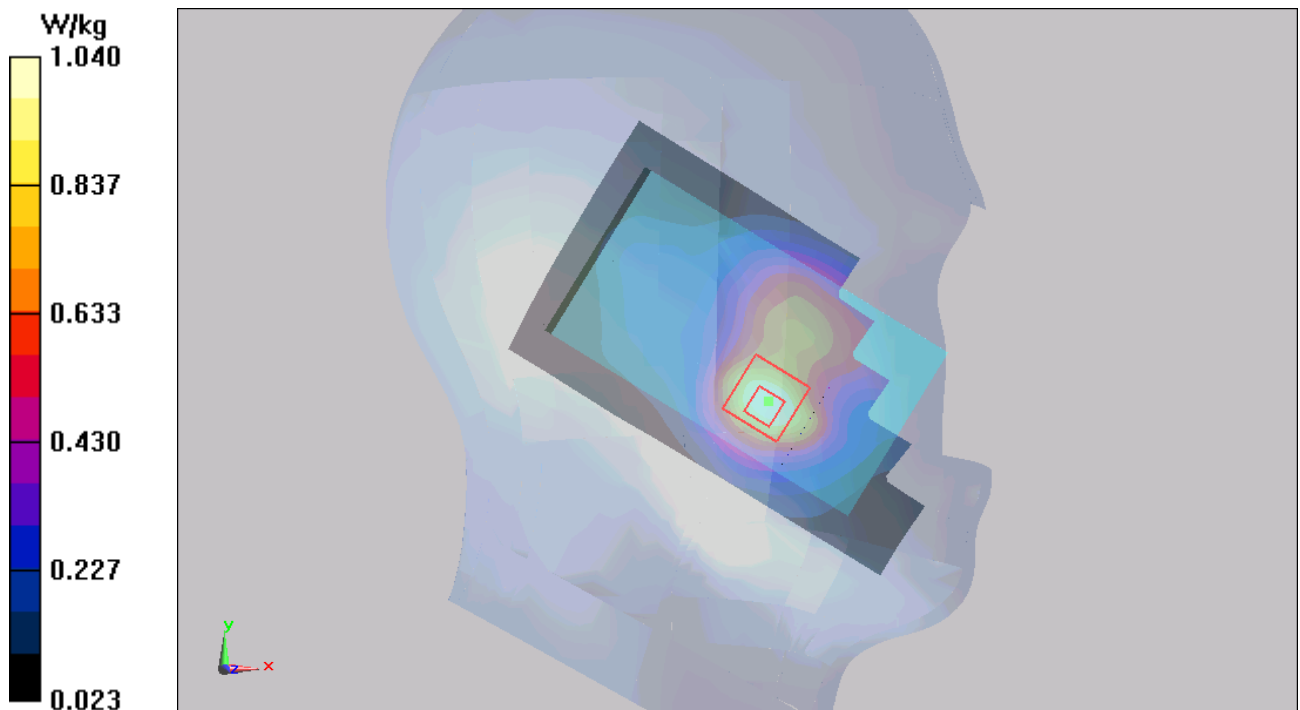

Figure 50 Left Hand Touch Cheek UMTS Band II Channel 9262

**TA Technology (Shanghai) Co., Ltd.**  
**Test Report**

Report No.: RXA1307-0086SAR01R1

Page 124 of 261

**UMTS Band II Left Tilt Middle (Battery 1)**

Date/Time: 8/2/2013 12:00:46 AM

Communication System: WCDMA; Frequency: 1880 MHz; Duty Cycle: 1:1

Medium parameters used:  $f = 1880$  MHz;  $\sigma = 1.431$  mho/m;  $\epsilon_r = 38.381$ ;  $\rho = 1000$  kg/m<sup>3</sup>

Ambient Temperature: 22.3 °C      Liquid Temperature: 21.5 °C

Phantom section: Left Section

DASY5 Configuration:

Sensor-Surface: 4mm (Mechanical Surface Detection)

Probe: EX3DV4 - SN3753; ConvF(7.63, 7.63, 7.63); Calibrated: 1/17/2013;

Electronics: DAE4 Sn1317; Calibrated: 1/25/2013

Phantom: SAM 2; Type: SAM;

Measurement SW: DASY52, Version 52.8 (2); SEMCAD X Version 14.6.6 (6824)

**Left Tilt Middle/Area Scan (61x101x1):** Interpolated grid: dx=15mm, dy=15mm

Maximum value of SAR (interpolated) = 0.411 W/kg

**Left Tilt Middle/Zoom Scan (5x5x7)/Cube 0:** Measurement grid: dx=8mm, dy=8mm, dz=5mm

Reference Value = 16.308 V/m; Power Drift = -0.02439 dB

Peak SAR (extrapolated) = 0.675 mW/g

**SAR(1 g) = 0.382 mW/g; SAR(10 g) = 0.231 mW/g**

Maximum value of SAR (measured) = 0.404 W/kg

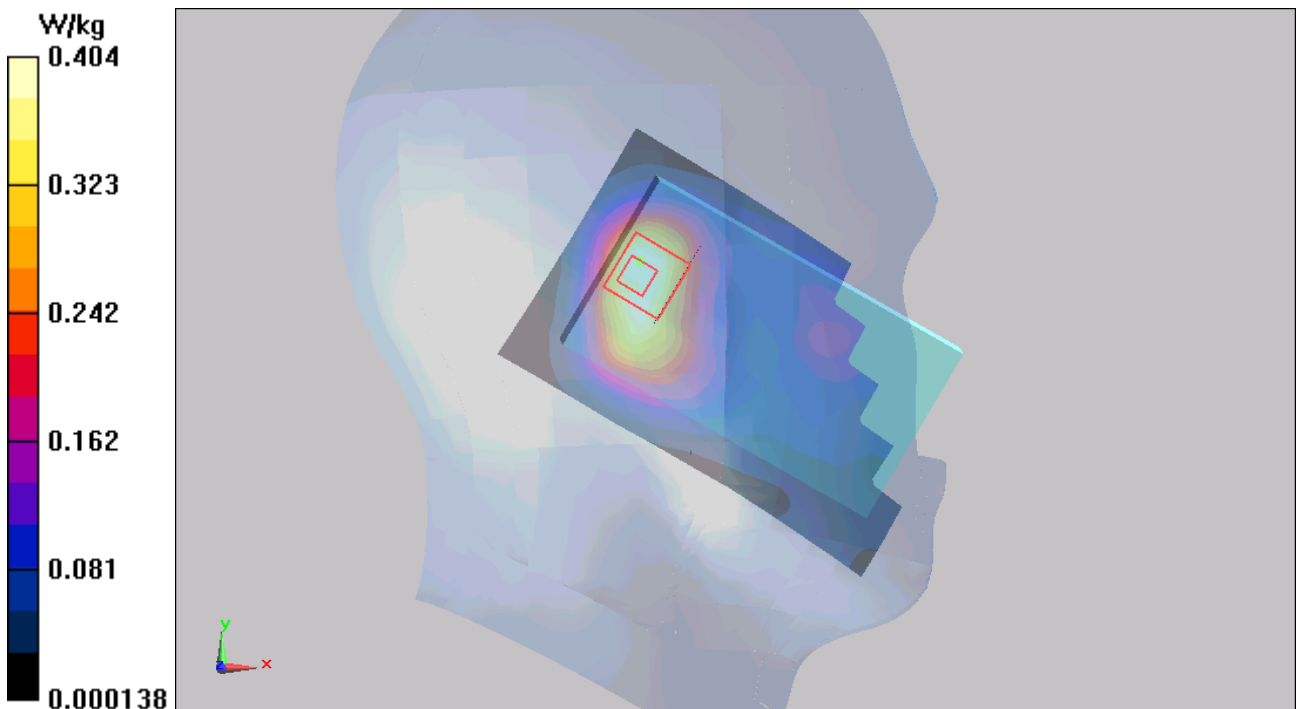

Figure 51 Left Hand Tilt 15° UMTS Band II Channel 9400

# TA Technology (Shanghai) Co., Ltd. Test Report

Report No.: RXA1307-0086SAR01R1

Page 125 of 261

## UMTS Band II Right Cheek High (Battery 1)

Date/Time: 8/2/2013 8:39:42 PM

Communication System: WCDMA; Frequency: 1907.6 MHz; Duty Cycle: 1:1

Medium parameters used:  $f = 1908$  MHz;  $\sigma = 1.457$  mho/m;  $\epsilon_r = 38.279$ ;  $\rho = 1000$  kg/m<sup>3</sup>

Ambient Temperature: 22.3 °C      Liquid Temperature: 21.5 °C

Phantom section: Right Section

DASY5 Configuration:

Sensor-Surface: 4mm (Mechanical Surface Detection)

Probe: EX3DV4 - SN3753; ConvF(7.63, 7.63, 7.63); Calibrated: 1/17/2013;

Electronics: DAE4 Sn1317; Calibrated: 1/25/2013

Phantom: SAM 2; Type: SAM;

Measurement SW: DASY52, Version 52.8 (2); SEMCAD X Version 14.6.6 (6824)

**Right Cheek High/Area Scan (61x101x1):** Interpolated grid: dx=15mm, dy=15mm

Maximum value of SAR (interpolated) = 1.24 W/kg

**Right Cheek High/Zoom Scan (5x5x7)/Cube 0:** Measurement grid: dx=8mm, dy=8mm, dz=5mm

Reference Value = 10.385 V/m; Power Drift = 0.11 dB

Peak SAR (extrapolated) = 1.819 mW/g

**SAR(1 g) = 1.17 mW/g; SAR(10 g) = 0.700 mW/g**

Maximum value of SAR (measured) = 1.29 W/kg

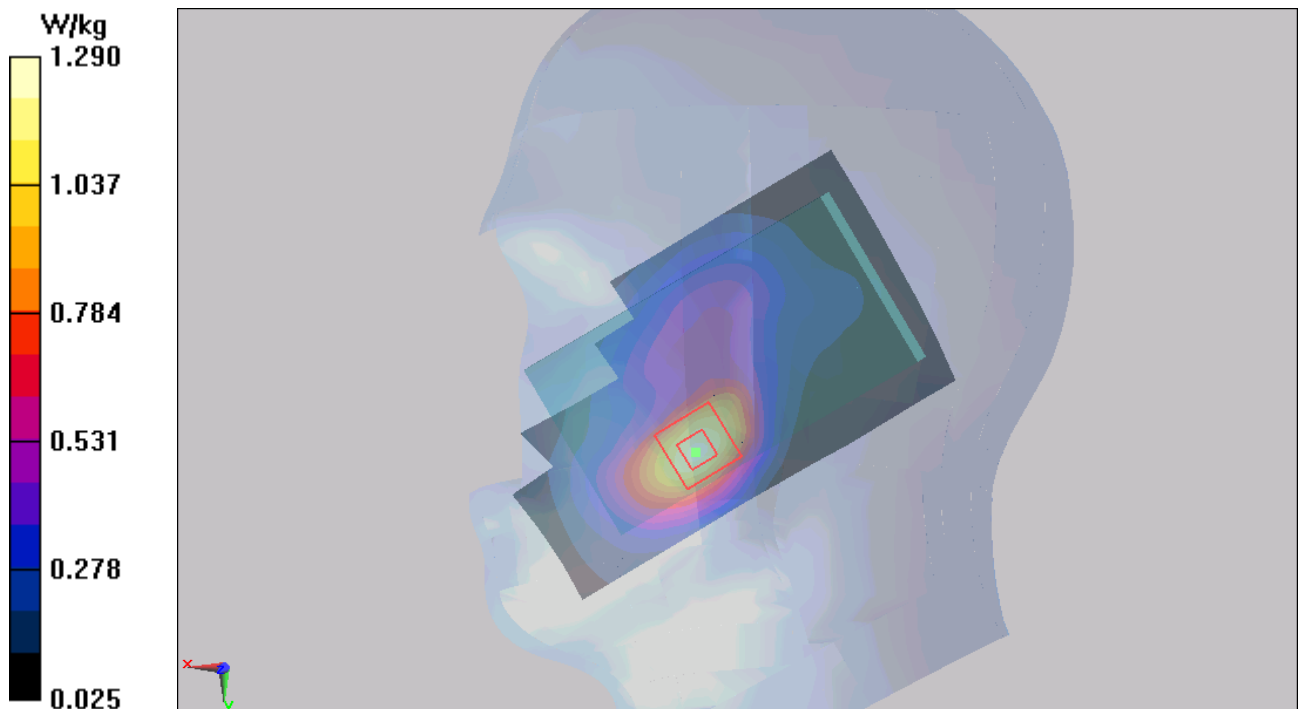

Figure 52 Right Hand Touch Cheek UMTS Band II Channel 9538

# TA Technology (Shanghai) Co., Ltd.

## Test Report

Report No.: RXA1307-0086SAR01R1

Page 126 of 261

### UMTS Band II Right Cheek Middle (Battery 1)

Date/Time: 8/2/2013 8:09:49 PM

Communication System: WCDMA; Frequency: 1880 MHz; Duty Cycle: 1:1

Medium parameters used:  $f = 1880$  MHz;  $\sigma = 1.431$  mho/m;  $\epsilon_r = 38.381$ ;  $\rho = 1000$  kg/m<sup>3</sup>

Ambient Temperature: 22.3 °C      Liquid Temperature: 21.5 °C

Phantom section: Right Section

DASY5 Configuration:

Sensor-Surface: 4mm (Mechanical Surface Detection)

Probe: EX3DV4 - SN3753; ConvF(7.63, 7.63, 7.63); Calibrated: 1/17/2013;

Electronics: DAE4 Sn1317; Calibrated: 1/25/2013

Phantom: SAM 2; Type: SAM;

Measurement SW: DASY52, Version 52.8 (2); SEMCAD X Version 14.6.6 (6824)

**Right Cheek Middle 2/Area Scan (61x101x1):** Interpolated grid: dx=15mm, dy=15mm

Maximum value of SAR (interpolated) = 1.25 W/kg

**Right Cheek Middle 2/Zoom Scan (5x5x7)/Cube 0:** Measurement grid: dx=8mm, dy=8mm, dz=5mm

Reference Value = 9.681 V/m; Power Drift = 0.038 dB

Peak SAR (extrapolated) = 1.760 mW/g

**SAR(1 g) = 1.15 mW/g; SAR(10 g) = 0.692 mW/g**

Maximum value of SAR (measured) = 1.26 W/kg

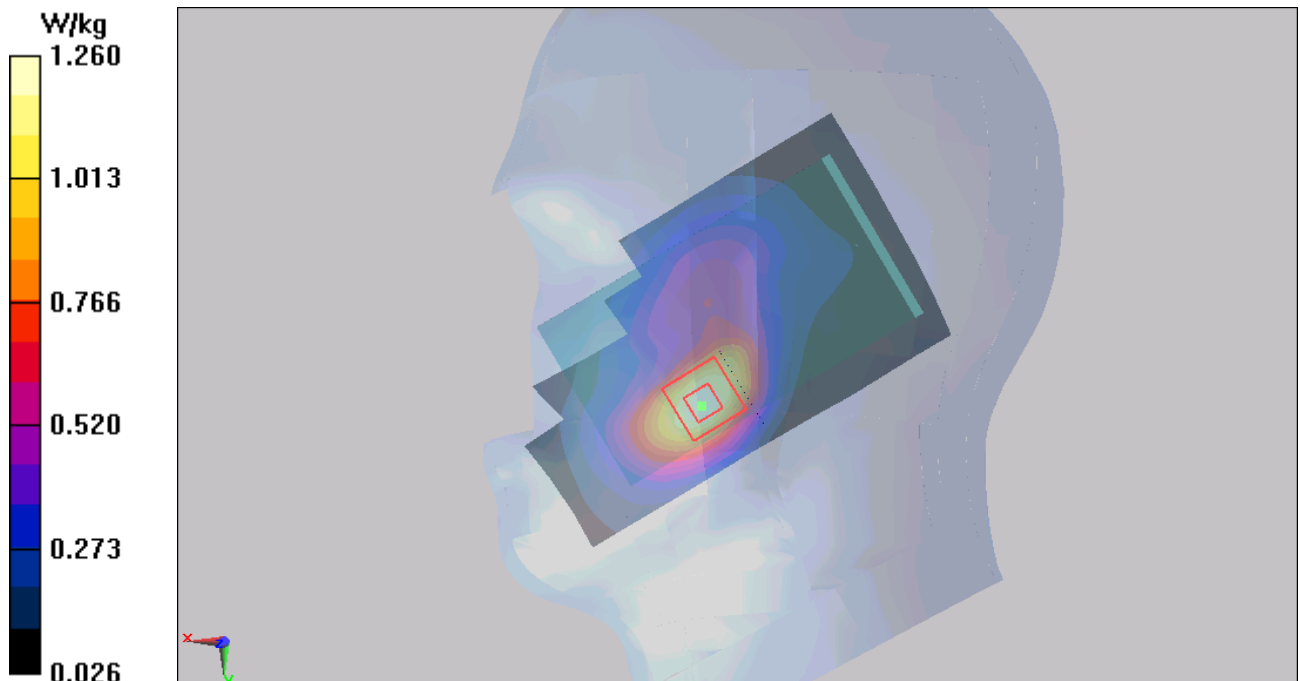

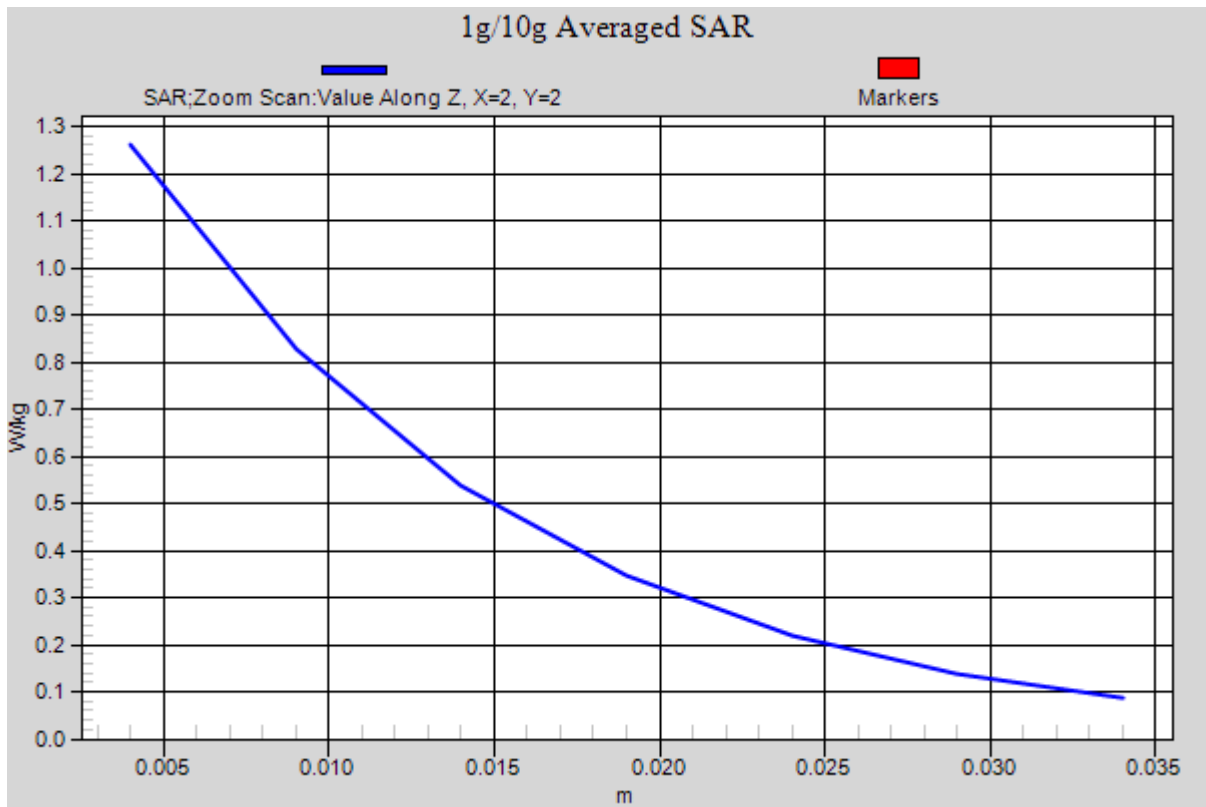

Figure 53 Right Hand Touch Cheek UMTS Band II Channel 9400

**UMTS Band II Right Cheek Low (Battery 1)**

Date/Time: 8/2/2013 8:57:08 PM

Communication System: WCDMA; Frequency: 1852.4 MHz; Duty Cycle: 1:1

Medium parameters used (interpolated):  $f = 1852.4$  MHz;  $\sigma = 1.407$  mho/m;  $\epsilon_r = 38.501$ ;  $\rho = 1000$  kg/m<sup>3</sup>

Ambient Temperature: 22.3 °C      Liquid Temperature: 21.5 °C

Phantom section: Right Section

DASY5 Configuration:

Sensor-Surface: 4mm (Mechanical Surface Detection)

Probe: EX3DV4 - SN3753; ConvF(7.63, 7.63, 7.63); Calibrated: 1/17/2013;

Electronics: DAE4 Sn1317; Calibrated: 1/25/2013

Phantom: SAM 2; Type: SAM;

Measurement SW: DASY52, Version 52.8 (2); SEMCAD X Version 14.6.6 (6824)

**Right Cheek low/Area Scan (61x101x1):** Interpolated grid: dx=15mm, dy=15mm

Maximum value of SAR (interpolated) = 1.25 W/kg

**Right Cheek low/Zoom Scan (5x5x7)/Cube 0:** Measurement grid: dx=8mm, dy=8mm, dz=5mm

Reference Value = 9.596 V/m; Power Drift = 0.16 dB

Peak SAR (extrapolated) = 1.799 mW/g

**SAR(1 g) = 1.19 mW/g; SAR(10 g) = 0.719 mW/g**

Maximum value of SAR (measured) = 1.30 W/kg

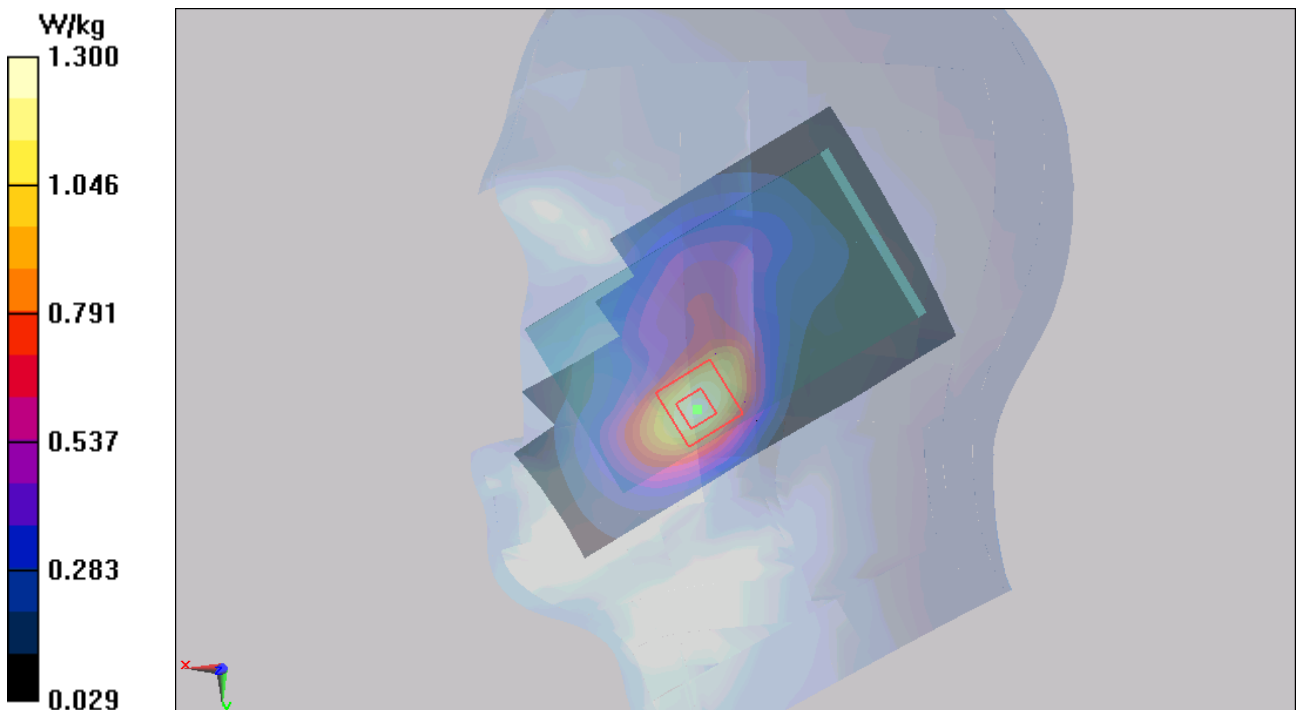

Figure 54 Right Hand Touch Cheek UMTS Band II Channel 9262



# TA Technology (Shanghai) Co., Ltd. Test Report

Report No.: RXA1307-0086SAR01R1

Page 129 of 261

## UMTS Band II Right Tilt Middle (Battery 1)

Date/Time: 8/2/2013 10:23:53 PM

Communication System: WCDMA; Frequency: 1880 MHz; Duty Cycle: 1:1

Medium parameters used:  $f = 1880$  MHz;  $\sigma = 1.431$  mho/m;  $\epsilon_r = 38.381$ ;  $\rho = 1000$  kg/m<sup>3</sup>

Ambient Temperature: 22.3 °C      Liquid Temperature: 21.5 °C

Phantom section: Right Section

DASY5 Configuration:

Sensor-Surface: 4mm (Mechanical Surface Detection)

Probe: EX3DV4 - SN3753; ConvF(7.63, 7.63, 7.63); Calibrated: 1/17/2013;

Electronics: DAE4 Sn1317; Calibrated: 1/25/2013

Phantom: SAM 2; Type: SAM;

Measurement SW: DASY52, Version 52.8 (2); SEMCAD X Version 14.6.6 (6824)

**Right Tilt Middle/Area Scan (61x101x1):** Interpolated grid: dx=15mm, dy=15mm

Maximum value of SAR (interpolated) = 0.546 W/kg

**Right Tilt Middle/Zoom Scan (5x5x7)/Cube 0:** Measurement grid: dx=8mm, dy=8mm, dz=5mm

Reference Value = 15.668 V/m; Power Drift = 0.01 dB

Peak SAR (extrapolated) = 0.743 mW/g

**SAR(1 g) = 0.481 mW/g; SAR(10 g) = 0.299 mW/g**

Maximum value of SAR (measured) = 0.520 W/kg

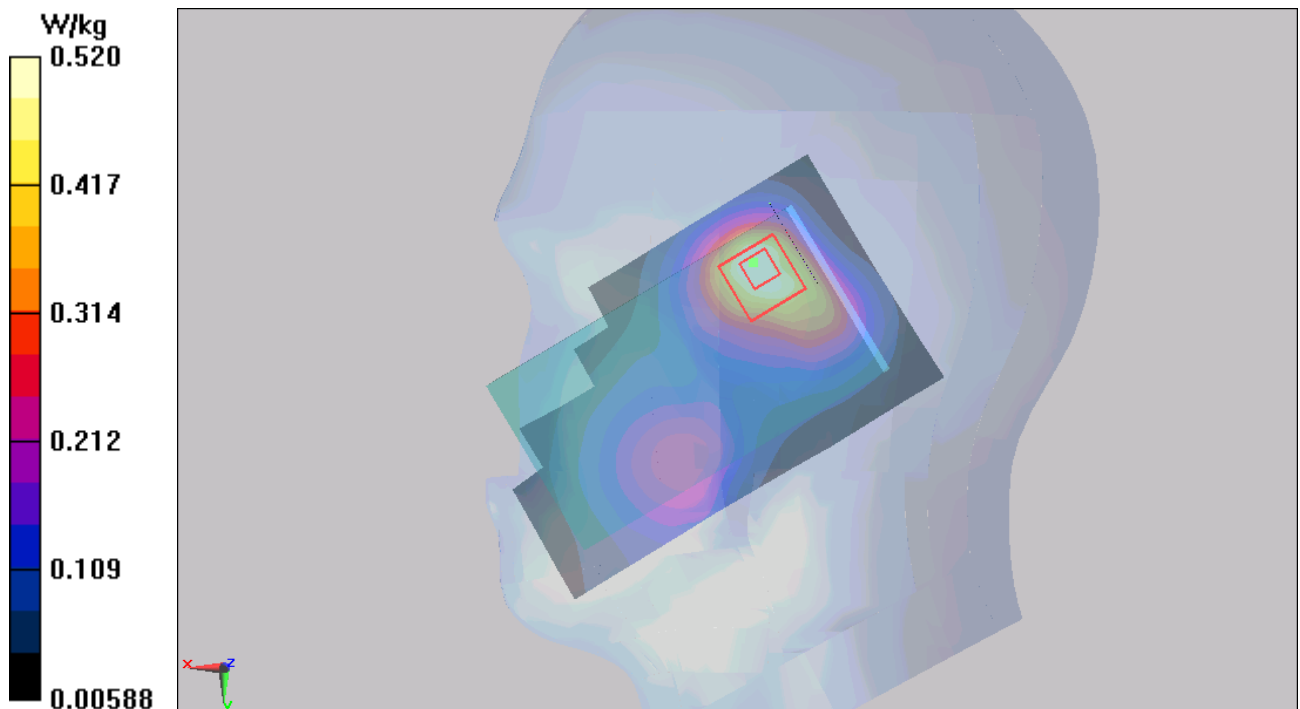

Figure 55 Right Hand Tilt 15° UMTS Band II Channel 9400

**TA Technology (Shanghai) Co., Ltd.**  
**Test Report**

Report No.: RXA1307-0086SAR01R1

Page 130 of 261

**UMTS Band II Right Cheek Middle (Battery 2)**

Date/Time: 8/2/2013 12:17:15 AM

Communication System: WCDMA; Frequency: 1880 MHz; Duty Cycle: 1:1

Medium parameters used:  $f = 1880$  MHz;  $\sigma = 1.431$  mho/m;  $\epsilon_r = 38.381$ ;  $\rho = 1000$  kg/m<sup>3</sup>

Ambient Temperature: 22.3 °C      Liquid Temperature: 21.5 °C

Phantom section: Right Section

DASY5 Configuration:

Sensor-Surface: 4mm (Mechanical Surface Detection)

Probe: EX3DV4 - SN3753; ConvF(7.63, 7.63, 7.63); Calibrated: 1/17/2013;

Electronics: DAE4 Sn1317; Calibrated: 1/25/2013

Phantom: SAM 2; Type: SAM;

Measurement SW: DASY52, Version 52.8 (2); SEMCAD X Version 14.6.6 (6824)

**Right Cheek Middle/Area Scan (61x101x1):** Interpolated grid: dx=15mm, dy=15mm

Maximum value of SAR (interpolated) = 1.20 W/kg

**Right Cheek Middle/Zoom Scan (5x5x7)/Cube 0:** Measurement grid: dx=8mm, dy=8mm, dz=5mm

Reference Value = 10.496 V/m; Power Drift = -0.03 dB

Peak SAR (extrapolated) = 1.761 mW/g

**SAR(1 g) = 1.13 mW/g; SAR(10 g) = 0.680 mW/g**

Maximum value of SAR (measured) = 1.23 W/kg

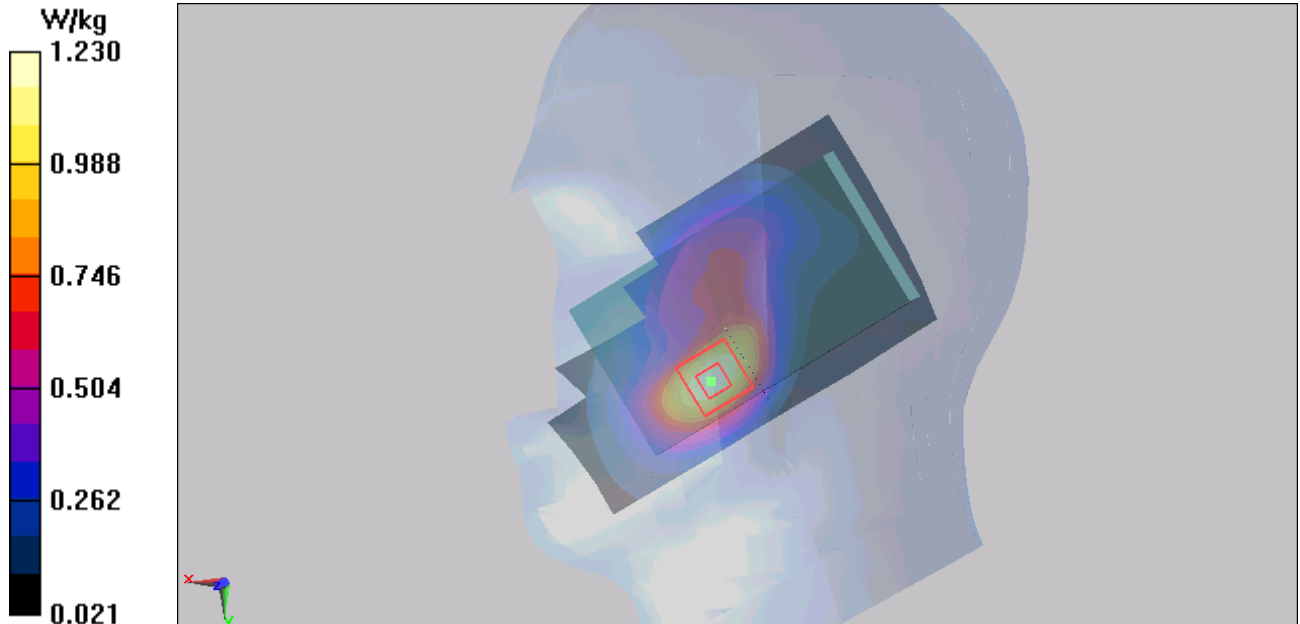

Figure 56 Right Hand Touch Cheek UMTS Band II Channel 9400

# TA Technology (Shanghai) Co., Ltd. Test Report

Report No.: RXA1307-0086SAR01R1

Page 131 of 261

## UMTS Band II Back Side High (Battery 1, Distance 15mm)

Date/Time: 8/2/2013 11:08:28 AM

Communication System: WCDMA; Frequency: 1907.6 MHz; Duty Cycle: 1:1

Medium parameters used:  $f = 1908$  MHz;  $\sigma = 1.532$  mho/m;  $\epsilon_r = 52.533$ ;  $\rho = 1000$  kg/m<sup>3</sup>

Ambient Temperature: 22.3 °C      Liquid Temperature: 21.5 °C

Phantom section: Flat Section

DASY5 Configuration:

Sensor-Surface: 4mm (Mechanical Surface Detection)

Probe: EX3DV4 - SN3753; ConvF(7.33, 7.33, 7.33); Calibrated: 1/17/2013;

Electronics: DAE4 Sn1317; Calibrated: 1/25/2013

Phantom: SAM 2; Type: SAM;

Measurement SW: DASY52, Version 52.8 (2); SEMCAD X Version 14.6.6 (6824)

**Back Side High/Area Scan (61x101x1):** Interpolated grid: dx=15mm, dy=15mm

Maximum value of SAR (interpolated) = 0.751 W/kg

**Back Side High/Zoom Scan (5x5x7)/Cube 0:** Measurement grid: dx=8mm, dy=8mm, dz=5mm

Reference Value = 8.308 V/m; Power Drift = 0.08 dB

Peak SAR (extrapolated) = 1.095 mW/g

**SAR(1 g) = 0.699 mW/g; SAR(10 g) = 0.444 mW/g**

Maximum value of SAR (measured) = 0.749 W/kg

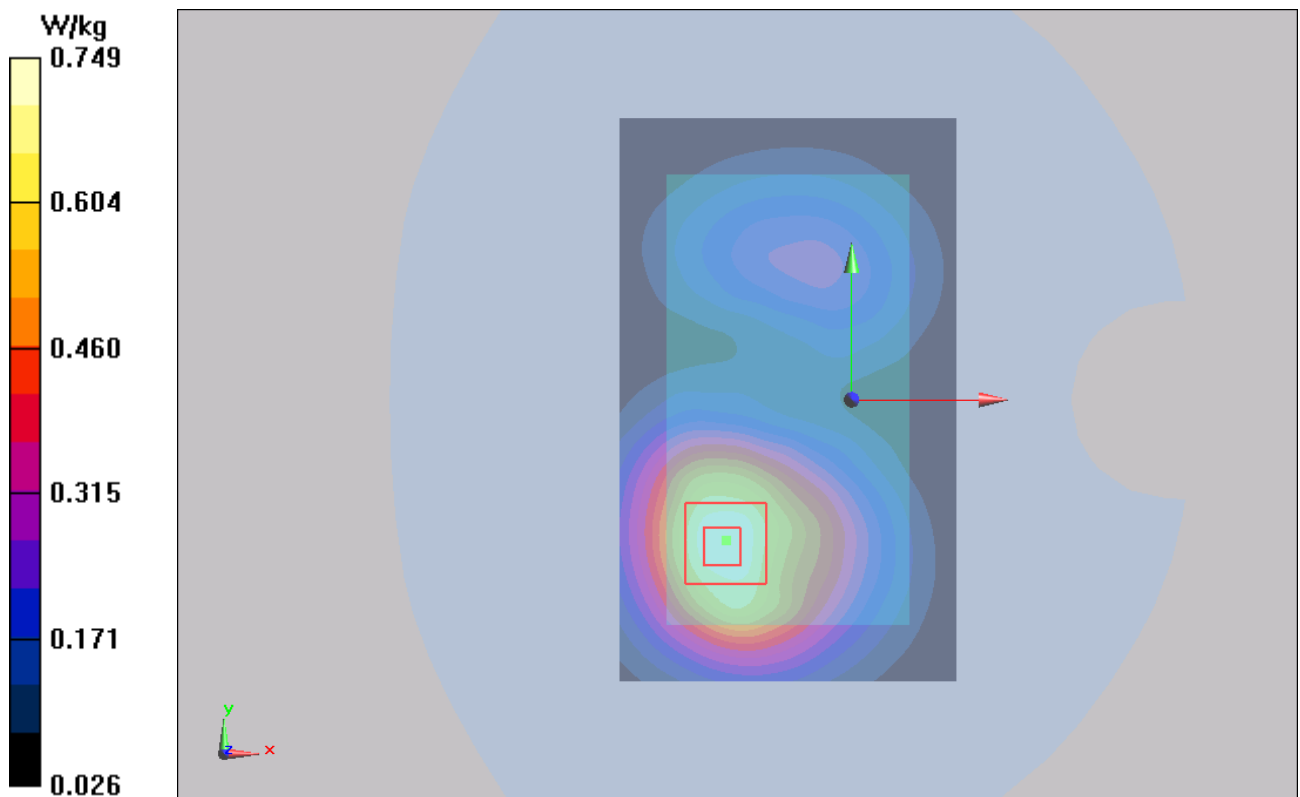

Figure 57 Body, Back Side, UMTS Band II Channel 9538

# TA Technology (Shanghai) Co., Ltd. Test Report

Report No.: RXA1307-0086SAR01R1

Page 132 of 261

## UMTS Band II Back Side Middle (Battery 1, Distance 15mm)

Date/Time: 8/2/2013 10:50:00 AM

Communication System: WCDMA; Frequency: 1880 MHz; Duty Cycle: 1:1

Medium parameters used:  $f = 1880$  MHz;  $\sigma = 1.503$  mho/m;  $\epsilon_r = 52.61$ ;  $\rho = 1000$  kg/m<sup>3</sup>

Ambient Temperature: 22.3 °C      Liquid Temperature: 21.5 °C

Phantom section: Flat Section

DASY5 Configuration:

Sensor-Surface: 4mm (Mechanical Surface Detection)

Probe: EX3DV4 - SN3753; ConvF(7.33, 7.33, 7.33); Calibrated: 1/17/2013;

Electronics: DAE4 Sn1317; Calibrated: 1/25/2013

Phantom: SAM 2; Type: SAM;

Measurement SW: DASY52, Version 52.8 (2); SEMCAD X Version 14.6.6 (6824)

**Back Side Middle/Area Scan (61x101x1):** Interpolated grid: dx=15mm, dy=15mm

Maximum value of SAR (interpolated) = 0.723 W/kg

**Back Side Middle/Zoom Scan (5x5x7)/Cube 0:** Measurement grid: dx=8mm, dy=8mm, dz=5mm

Reference Value = 8.133 V/m; Power Drift = 0.01 dB

Peak SAR (extrapolated) = 1.055 mW/g

**SAR(1 g) = 0.672 mW/g; SAR(10 g) = 0.427 mW/g**

Maximum value of SAR (measured) = 0.719 W/kg

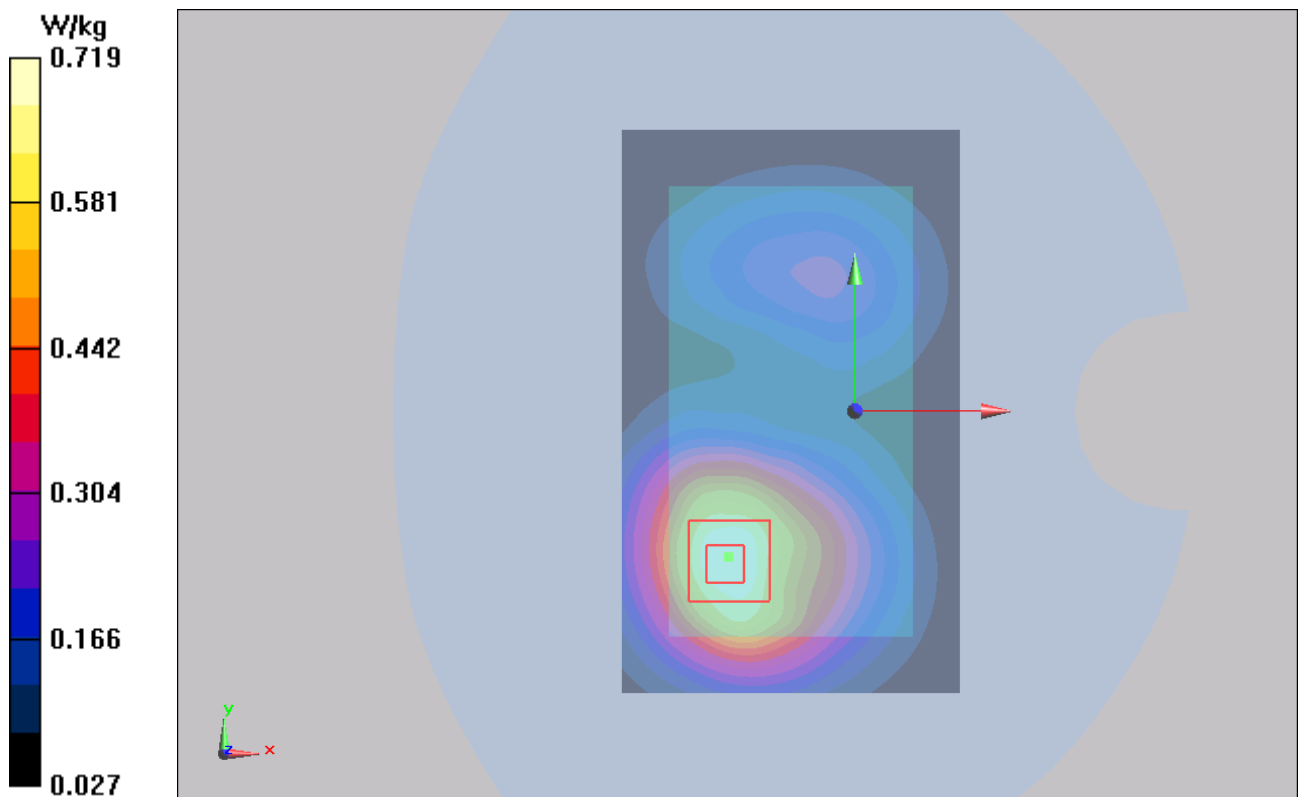

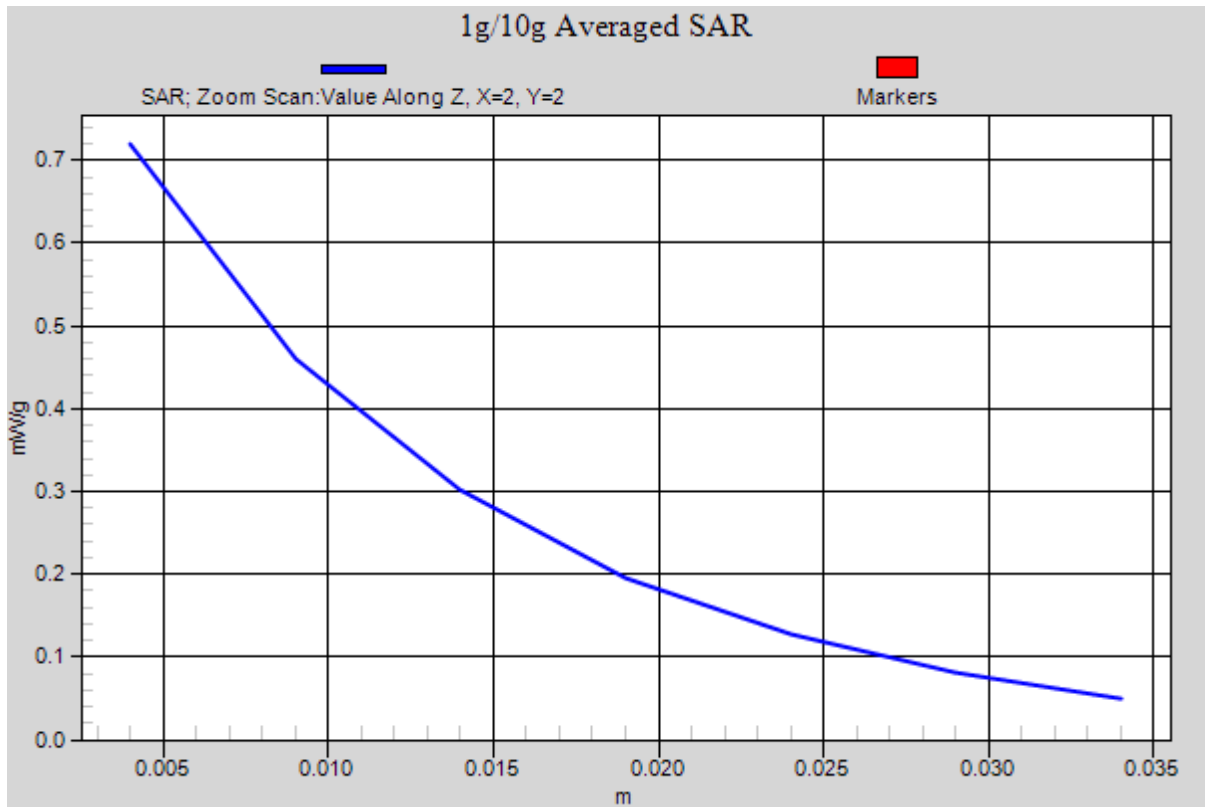

Figure 58 Body, Back Side, UMTS Band II Channel 9400

# TA Technology (Shanghai) Co., Ltd. Test Report

Report No.: RXA1307-0086SAR01R1

Page 134 of 261

## UMTS Band II Back Side Low (Battery 1, Distance 15mm)

Date/Time: 8/2/2013 11:40:12 AM

Communication System: WCDMA; Frequency: 1852.4 MHz; Duty Cycle: 1:1

Medium parameters used (interpolated):  $f = 1852.4$  MHz;  $\sigma = 1.474$  mho/m;  $\epsilon_r = 52.662$ ;  $\rho = 1000$  kg/m<sup>3</sup>

Ambient Temperature: 22.3 °C      Liquid Temperature: 21.5 °C

Phantom section: Flat Section

DASY5 Configuration:

Sensor-Surface: 4mm (Mechanical Surface Detection)

Probe: EX3DV4 - SN3753; ConvF(7.33, 7.33, 7.33); Calibrated: 1/17/2013;

Electronics: DAE4 Sn1317; Calibrated: 1/25/2013

Phantom: SAM 2; Type: SAM;

Measurement SW: DASY52, Version 52.8 (2); SEMCAD X Version 14.6.6 (6824)

**Back Side Low/Area Scan (61x101x1):** Interpolated grid: dx=15mm, dy=15mm

Maximum value of SAR (interpolated) = 0.770 W/kg

**Back Side Low/Zoom Scan (5x5x7)/Cube 0:** Measurement grid: dx=8mm, dy=8mm, dz=5mm

Reference Value = 7.809 V/m; Power Drift = 0.02 dB

Peak SAR (extrapolated) = 1.102 mW/g

**SAR(1 g) = 0.713 mW/g; SAR(10 g) = 0.455 mW/g**

Maximum value of SAR (measured) = 0.763 W/kg

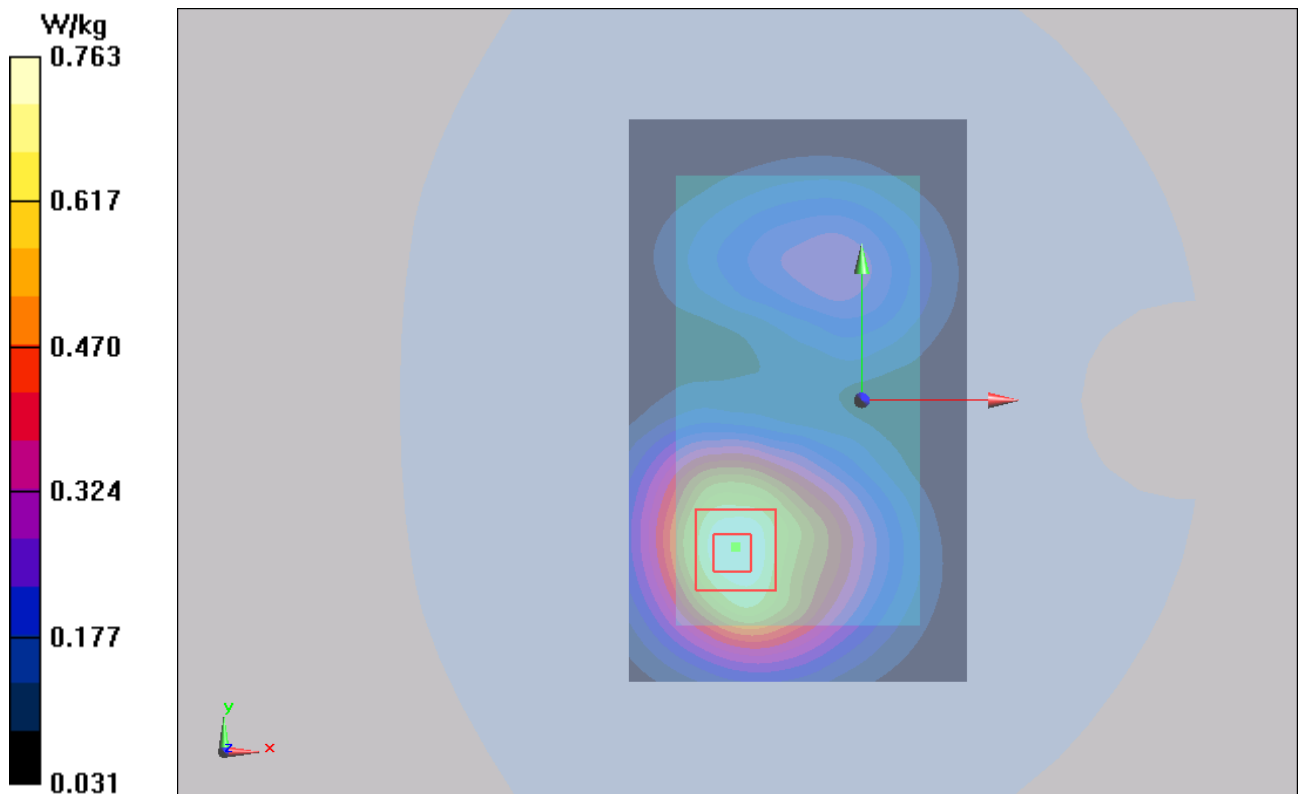

Figure 59 Body, Back Side, UMTS Band II Channel 9262

# TA Technology (Shanghai) Co., Ltd. Test Report

Report No.: RXA1307-0086SAR01R1

Page 135 of 261

## UMTS Band II Front Side High (Battery 1, Distance 15mm)

Date/Time: 8/2/2013 10:30:42 AM

Communication System: WCDMA; Frequency: 1907.6 MHz; Duty Cycle: 1:1

Medium parameters used:  $f = 1908$  MHz;  $\sigma = 1.532$  mho/m;  $\epsilon_r = 52.533$ ;  $\rho = 1000$  kg/m<sup>3</sup>

Ambient Temperature: 22.3 °C      Liquid Temperature: 21.5 °C

Phantom section: Flat Section

DASY5 Configuration:

Sensor-Surface: 4mm (Mechanical Surface Detection)

Probe: EX3DV4 - SN3753; ConvF(7.33, 7.33, 7.33); Calibrated: 1/17/2013;

Electronics: DAE4 Sn1317; Calibrated: 1/25/2013

Phantom: SAM 2; Type: SAM;

Measurement SW: DASY52, Version 52.8 (2); SEMCAD X Version 14.6.6 (6824)

**Front Side High/Area Scan (61x101x1):** Interpolated grid: dx=15mm, dy=15mm

Maximum value of SAR (interpolated) = 0.761 W/kg

**Front Side High/Zoom Scan (5x5x7)/Cube 0:** Measurement grid: dx=8mm, dy=8mm, dz=5mm

Reference Value = 9.625 V/m; Power Drift = -0.08 dB

Peak SAR (extrapolated) = 1.086 mW/g

**SAR(1 g) = 0.694 mW/g; SAR(10 g) = 0.433 mW/g**

Maximum value of SAR (measured) = 0.746 W/kg

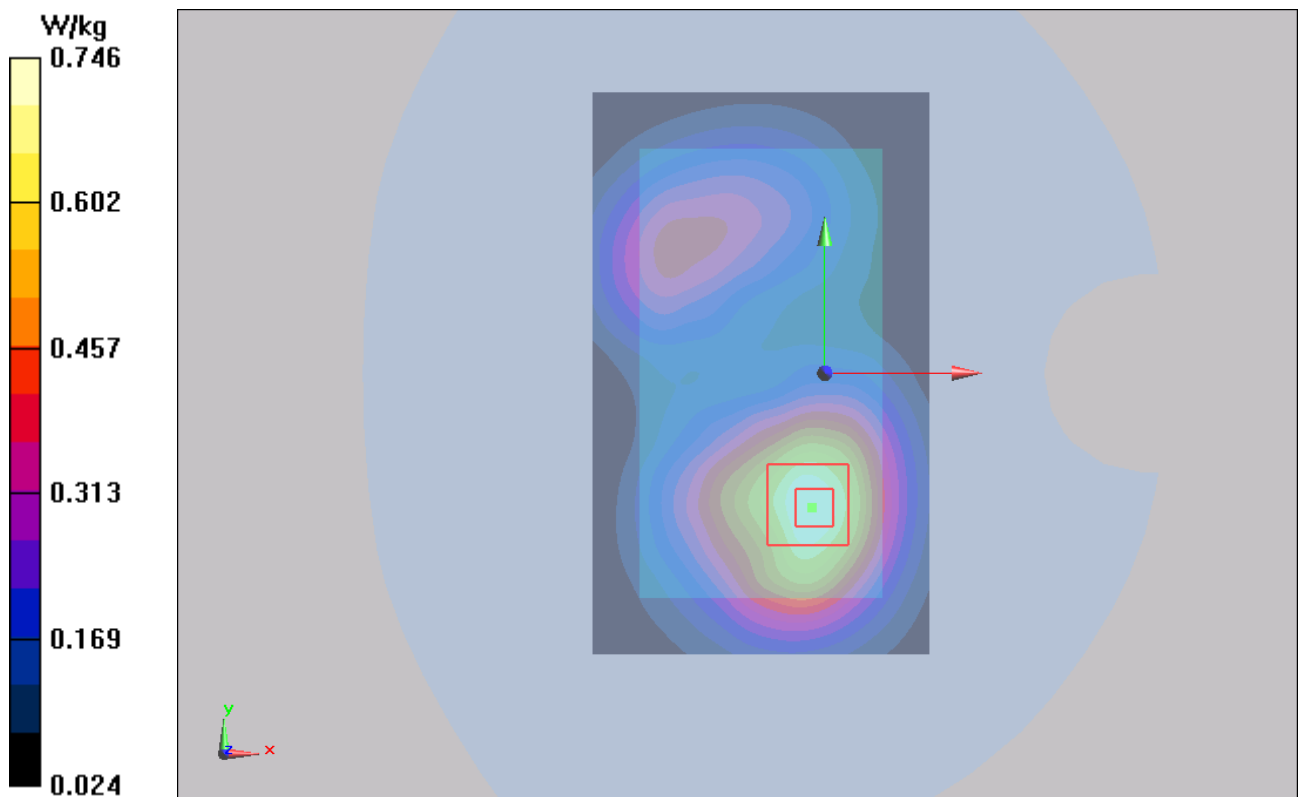

Figure 60 Body, Front Side, UMTS Band II Channel 9538

# TA Technology (Shanghai) Co., Ltd. Test Report

Report No.: RXA1307-0086SAR01R1

Page 136 of 261

## UMTS Band II Front Side Middle (Battery 1, Distance 15mm)

Date/Time: 8/2/2013 9:54:58 AM

Communication System: WCDMA; Frequency: 1880 MHz; Duty Cycle: 1:1

Medium parameters used:  $f = 1880$  MHz;  $\sigma = 1.503$  mho/m;  $\epsilon_r = 52.61$ ;  $\rho = 1000$  kg/m<sup>3</sup>

Ambient Temperature: 22.3 °C      Liquid Temperature: 21.5 °C

Phantom section: Flat Section

DASY5 Configuration:

Sensor-Surface: 4mm (Mechanical Surface Detection)

Probe: EX3DV4 - SN3753; ConvF(7.33, 7.33, 7.33); Calibrated: 1/17/2013;

Electronics: DAE4 Sn1317; Calibrated: 1/25/2013

Phantom: SAM 2; Type: SAM;

Measurement SW: DASY52, Version 52.8 (2); SEMCAD X Version 14.6.6 (6824)

**Front Side Middle/Area Scan (61x101x1):** Interpolated grid: dx=15mm, dy=15mm

Maximum value of SAR (interpolated) = 0.734 W/kg

**Front Side Middle/Zoom Scan (5x5x7)/Cube 0:** Measurement grid: dx=8mm, dy=8mm, dz=5mm

Reference Value = 9.678 V/m; Power Drift = -0.04 dB

Peak SAR (extrapolated) = 1.049 mW/g

**SAR(1 g) = 0.670 mW/g; SAR(10 g) = 0.418 mW/g**

Maximum value of SAR (measured) = 0.718 W/kg

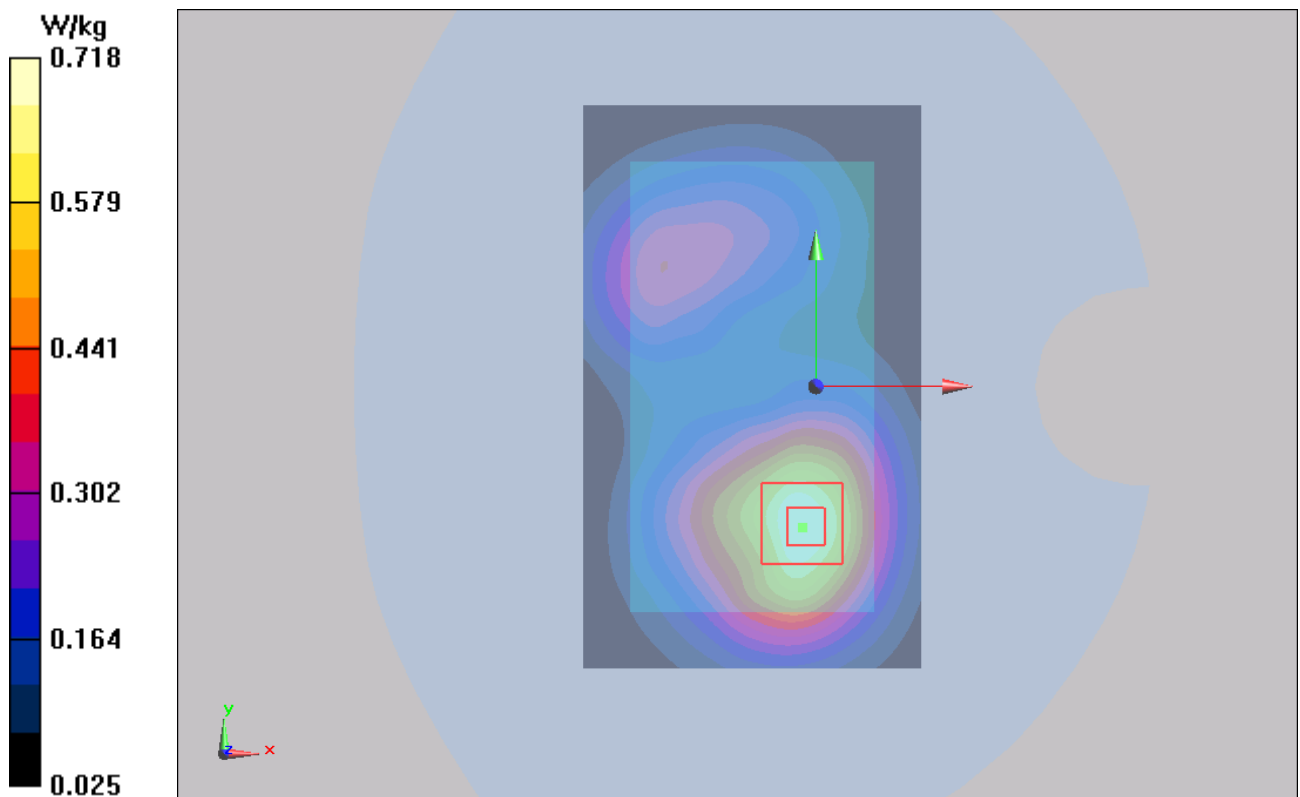

Figure 61 Body, Front Side, UMTS Band II Channel 9400



**TA Technology (Shanghai) Co., Ltd.**  
**Test Report**

**UMTS Band II Front Side Low (Battery 1, Distance 15mm)**

Date/Time: 8/2/2013 10:12:53 AM

Communication System: WCDMA; Frequency: 1852.4 MHz; Duty Cycle: 1:1

Medium parameters used (interpolated):  $f = 1852.4$  MHz;  $\sigma = 1.474$  mho/m;  $\epsilon_r = 52.662$ ;  $\rho = 1000$  kg/m<sup>3</sup>

Ambient Temperature: 22.3 °C      Liquid Temperature: 21.5 °C

Phantom section: Flat Section

DASY5 Configuration:

Sensor-Surface: 4mm (Mechanical Surface Detection)

Probe: EX3DV4 - SN3753; ConvF(7.33, 7.33, 7.33); Calibrated: 1/17/2013;

Electronics: DAE4 Sn1317; Calibrated: 1/25/2013

Phantom: SAM 2; Type: SAM;

Measurement SW: DASY52, Version 52.8 (2); SEMCAD X Version 14.6.6 (6824)

**Front Side Low/Area Scan (61x101x1):** Interpolated grid: dx=15mm, dy=15mm

Maximum value of SAR (interpolated) = 0.745 W/kg

**Front Side Low/Zoom Scan (5x5x7)/Cube 0:** Measurement grid: dx=8mm, dy=8mm, dz=5mm

Reference Value = 9.741 V/m; Power Drift = -0.06 dB

Peak SAR (extrapolated) = 1.053 mW/g

**SAR(1 g) = 0.678 mW/g; SAR(10 g) = 0.425 mW/g**

Maximum value of SAR (measured) = 0.730 W/kg

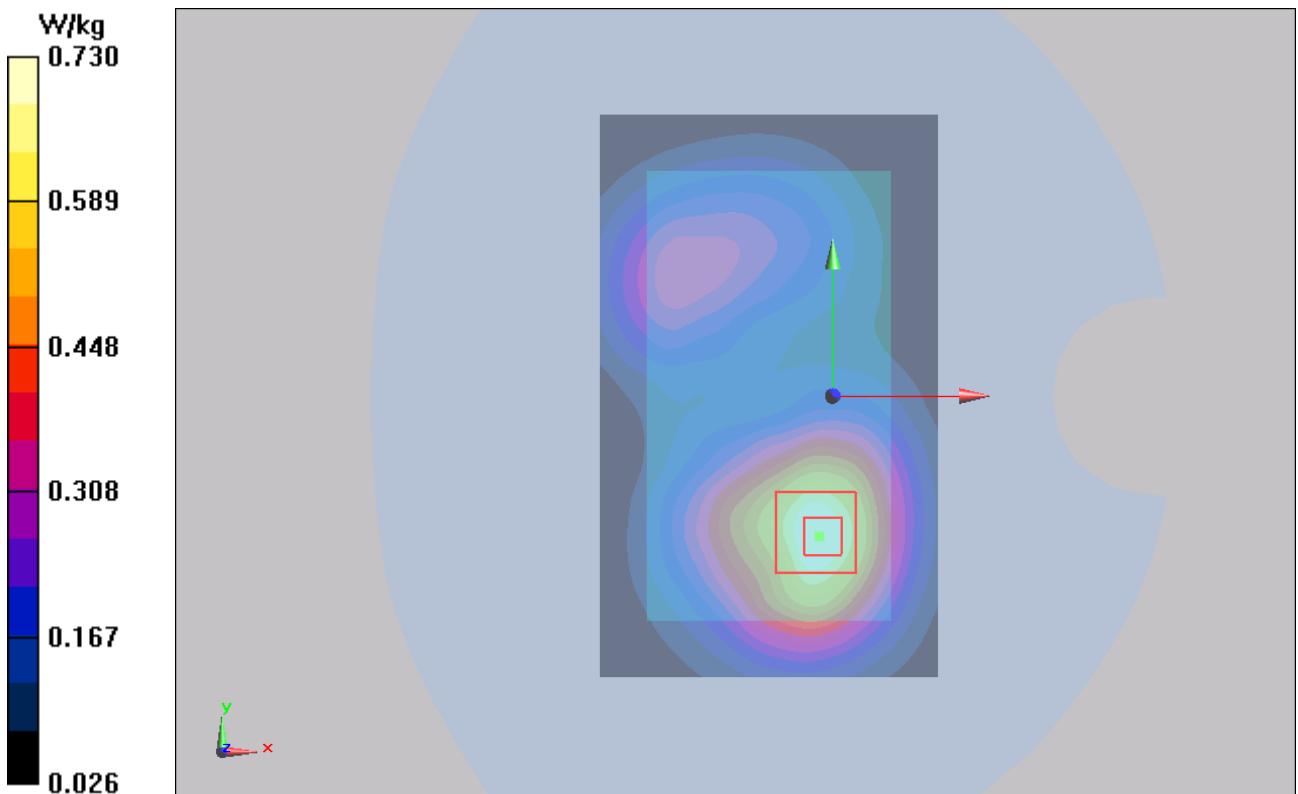

Figure 62 Body, Front Side, UMTS Band II Channel 9262

# TA Technology (Shanghai) Co., Ltd. Test Report

Report No.: RXA1307-0086SAR01R1

Page 138 of 261

## UMTS Band II Back Side High (Battery 1, Distance 10mm)

Date/Time: 8/2/2013 4:34:29 PM

Communication System: WCDMA; Frequency: 1907.6 MHz; Duty Cycle: 1:1

Medium parameters used:  $f = 1908$  MHz;  $\sigma = 1.532$  mho/m;  $\epsilon_r = 52.533$ ;  $\rho = 1000$  kg/m<sup>3</sup>

Ambient Temperature: 22.3 °C      Liquid Temperature: 21.5 °C

Phantom section: Flat Section

DASY5 Configuration:

Sensor-Surface: 4mm (Mechanical Surface Detection)

Probe: EX3DV4 - SN3753; ConvF(7.33, 7.33, 7.33); Calibrated: 1/17/2013;

Electronics: DAE4 Sn1317; Calibrated: 1/25/2013

Phantom: SAM 2; Type: SAM;

Measurement SW: DASY52, Version 52.8 (2); SEMCAD X Version 14.6.6 (6824)

**Back Side High/Area Scan (61x101x1):** Interpolated grid: dx=15mm, dy=15mm

Maximum value of SAR (interpolated) = 0.760 W/kg

**Back Side High/Zoom Scan (5x5x7)/Cube 0:** Measurement grid: dx=8mm, dy=8mm, dz=5mm

Reference Value = 8.528 V/m; Power Drift = 0.06 dB

Peak SAR (extrapolated) = 1.122 mW/g

**SAR(1 g) = 0.694 mW/g; SAR(10 g) = 0.430 mW/g**

Maximum value of SAR (measured) = 0.742 W/kg

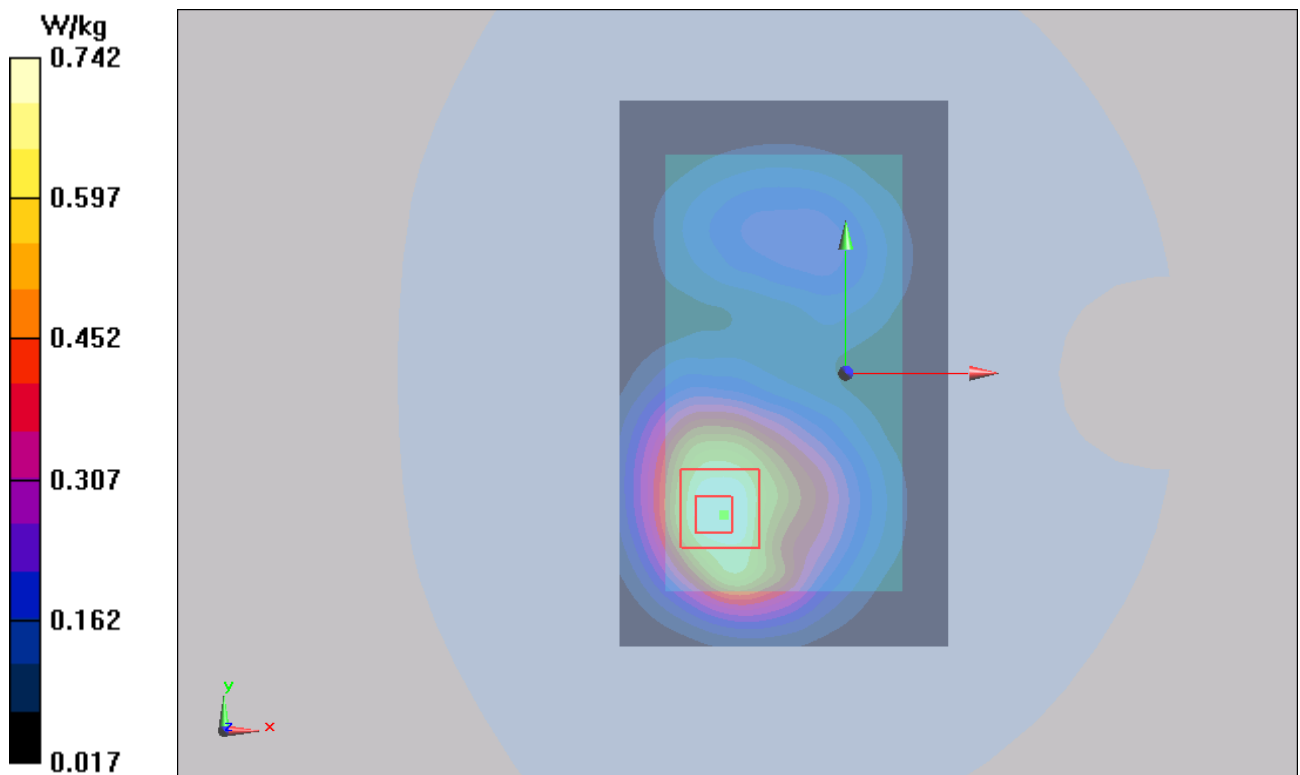

Figure 63 Body, Back Side, UMTS Band II Channel 9538

# TA Technology (Shanghai) Co., Ltd.

## Test Report

Report No.: RXA1307-0086SAR01R1

Page 139 of 261

### UMTS Band II Back Side Middle (Battery 1, Distance 10mm)

Date/Time: 8/2/2013 4:12:24 PM

Communication System: WCDMA; Frequency: 1880 MHz; Duty Cycle: 1:1

Medium parameters used:  $f = 1880$  MHz;  $\sigma = 1.503$  mho/m;  $\epsilon_r = 52.61$ ;  $\rho = 1000$  kg/m<sup>3</sup>

Ambient Temperature: 22.3 °C      Liquid Temperature: 21.5 °C

Phantom section: Flat Section

DASY5 Configuration:

Sensor-Surface: 4mm (Mechanical Surface Detection)

Probe: EX3DV4 - SN3753; ConvF(7.33, 7.33, 7.33); Calibrated: 1/17/2013;

Electronics: DAE4 Sn1317; Calibrated: 1/25/2013

Phantom: SAM 2; Type: SAM;

Measurement SW: DASY52, Version 52.8 (2); SEMCAD X Version 14.6.6 (6824)

**Back Side Middle/Area Scan (61x101x1):** Interpolated grid: dx=15mm, dy=15mm

Maximum value of SAR (interpolated) = 0.733 W/kg

**Back Side Middle/Zoom Scan (5x5x7)/Cube 0:** Measurement grid: dx=8mm, dy=8mm, dz=5mm

Reference Value = 8.461 V/m; Power Drift = 0.07 dB

Peak SAR (extrapolated) = 1.076 mW/g

**SAR(1 g) = 0.669 mW/g; SAR(10 g) = 0.412 mW/g**

Maximum value of SAR (measured) = 0.720 W/kg

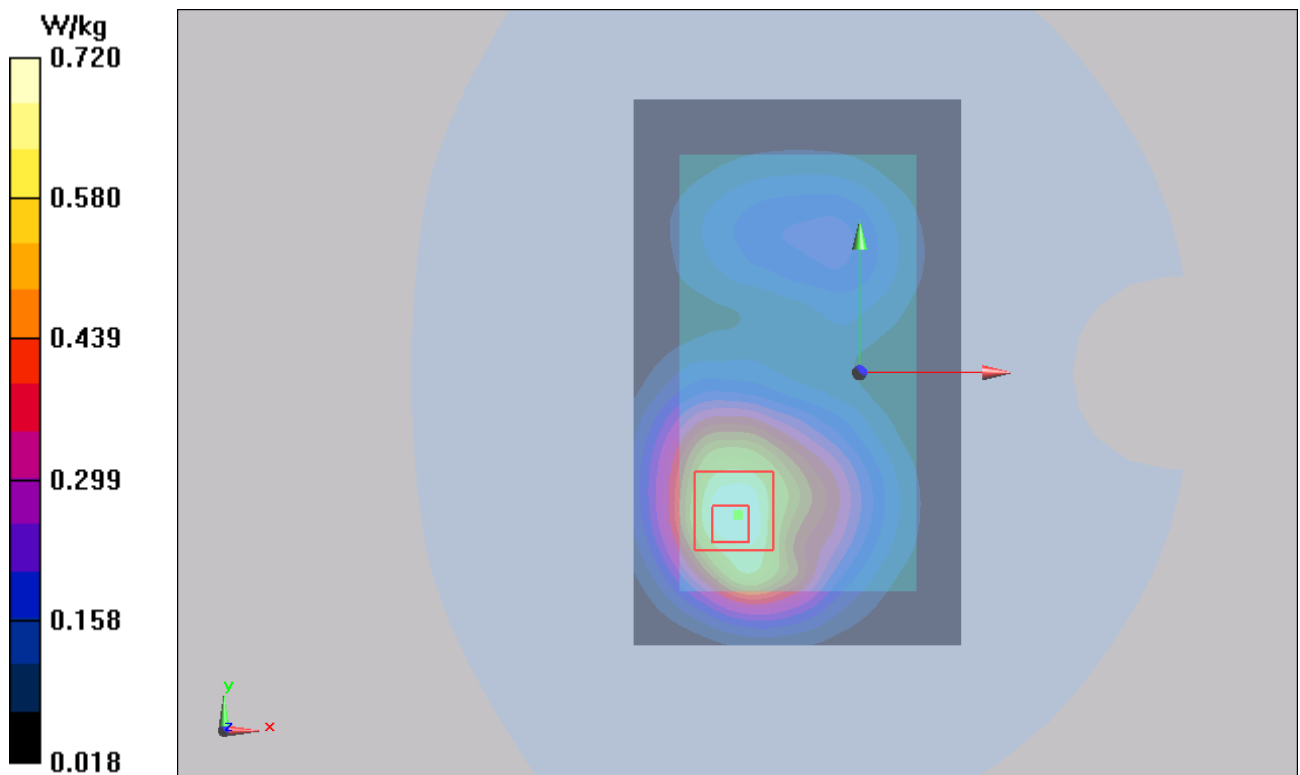

Figure 64 Body, Back Side, UMTS Band II Channel 9400

# TA Technology (Shanghai) Co., Ltd. Test Report

Report No.: RXA1307-0086SAR01R1

Page 140 of 261

## UMTS Band II Back Side Low (Battery 1, Distance 10mm)

Date/Time: 8/2/2013 4:52:04 PM

Communication System: WCDMA; Frequency: 1852.4 MHz; Duty Cycle: 1:1

Medium parameters used (interpolated):  $f = 1852.4$  MHz;  $\sigma = 1.474$  mho/m;  $\epsilon_r = 52.662$ ;  $\rho = 1000$  kg/m<sup>3</sup>

Ambient Temperature: 22.3 °C      Liquid Temperature: 21.5 °C

Phantom section: Flat Section

DASY5 Configuration:

Sensor-Surface: 4mm (Mechanical Surface Detection)

Probe: EX3DV4 - SN3753; ConvF(7.33, 7.33, 7.33); Calibrated: 1/17/2013;

Electronics: DAE4 Sn1317; Calibrated: 1/25/2013

Phantom: SAM 2; Type: SAM;

Measurement SW: DASY52, Version 52.8 (2); SEMCAD X Version 14.6.6 (6824)

**Back Side Low/Area Scan (61x101x1):** Interpolated grid: dx=15mm, dy=15mm

Maximum value of SAR (interpolated) = 0.765 W/kg

**Back Side Low/Zoom Scan (5x5x7)/Cube 0:** Measurement grid: dx=8mm, dy=8mm, dz=5mm

Reference Value = 8.301 V/m; Power Drift = 0.06 dB

Peak SAR (extrapolated) = 1.116 mW/g

**SAR(1 g) = 0.698 mW/g; SAR(10 g) = 0.433 mW/g**

Maximum value of SAR (measured) = 0.747 W/kg

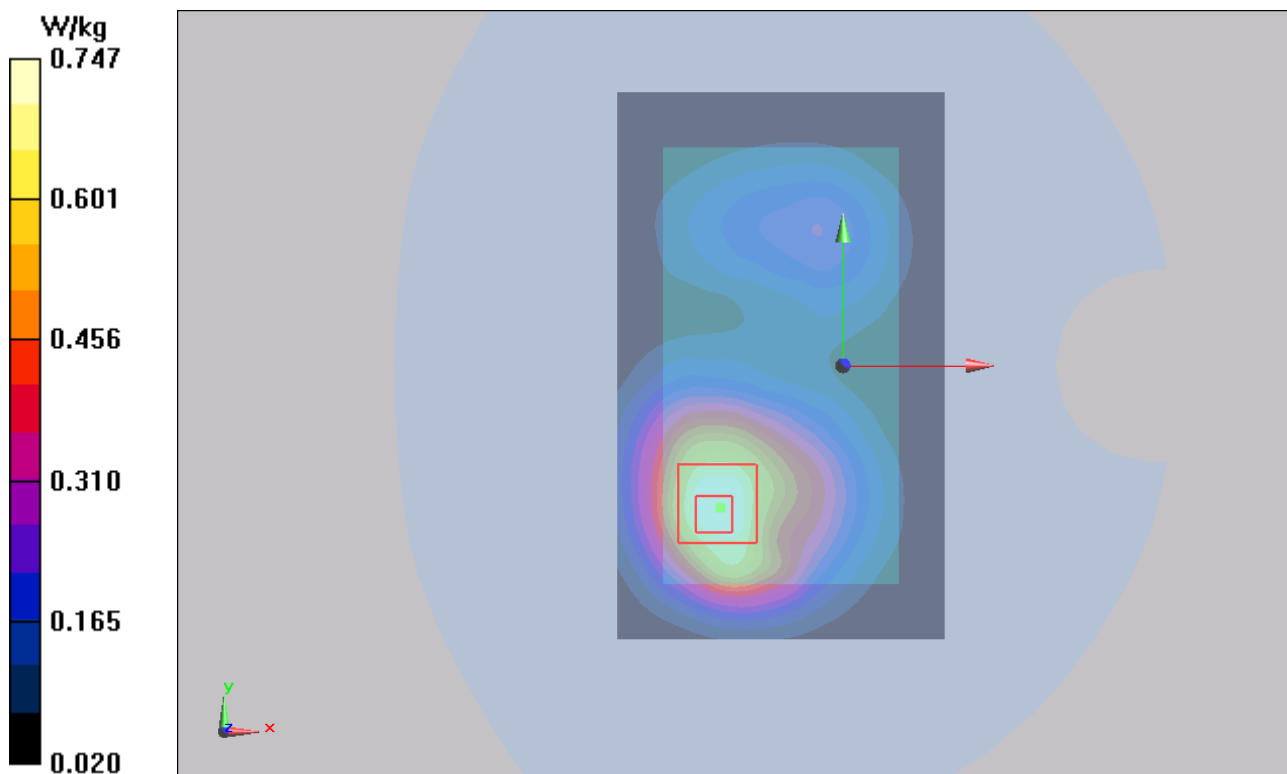

Figure 65 Body, Back Side, UMTS Band II Channel 9262

# TA Technology (Shanghai) Co., Ltd. Test Report

Report No.: RXA1307-0086SAR01R1

Page 141 of 261

## UMTS Band II Front Side High (Battery 1, Distance 10mm)

Date/Time: 8/2/2013 9:18:08 AM

Communication System: WCDMA; Frequency: 1907.6 MHz; Duty Cycle: 1:1

Medium parameters used:  $f = 1908$  MHz;  $\sigma = 1.532$  mho/m;  $\epsilon_r = 52.533$ ;  $\rho = 1000$  kg/m<sup>3</sup>

Ambient Temperature: 22.3 °C      Liquid Temperature: 21.5 °C

Phantom section: Flat Section

DASY5 Configuration:

Sensor-Surface: 4mm (Mechanical Surface Detection)

Probe: EX3DV4 - SN3753; ConvF(7.33, 7.33, 7.33); Calibrated: 1/17/2013;

Electronics: DAE4 Sn1317; Calibrated: 1/25/2013

Phantom: SAM 2; Type: SAM;

Measurement SW: DASY52, Version 52.8 (2); SEMCAD X Version 14.6.6 (6824)

**Front Side High/Area Scan (61x101x1):** Interpolated grid: dx=15mm, dy=15mm

Maximum value of SAR (interpolated) = 0.683 W/kg

**Front Side High/Zoom Scan (5x5x7)/Cube 0:** Measurement grid: dx=8mm, dy=8mm, dz=5mm

Reference Value = 8.903 V/m; Power Drift = -0.15 dB

Peak SAR (extrapolated) = 0.986 mW/g

**SAR(1 g) = 0.618 mW/g; SAR(10 g) = 0.378 mW/g**

Maximum value of SAR (measured) = 0.663 W/kg

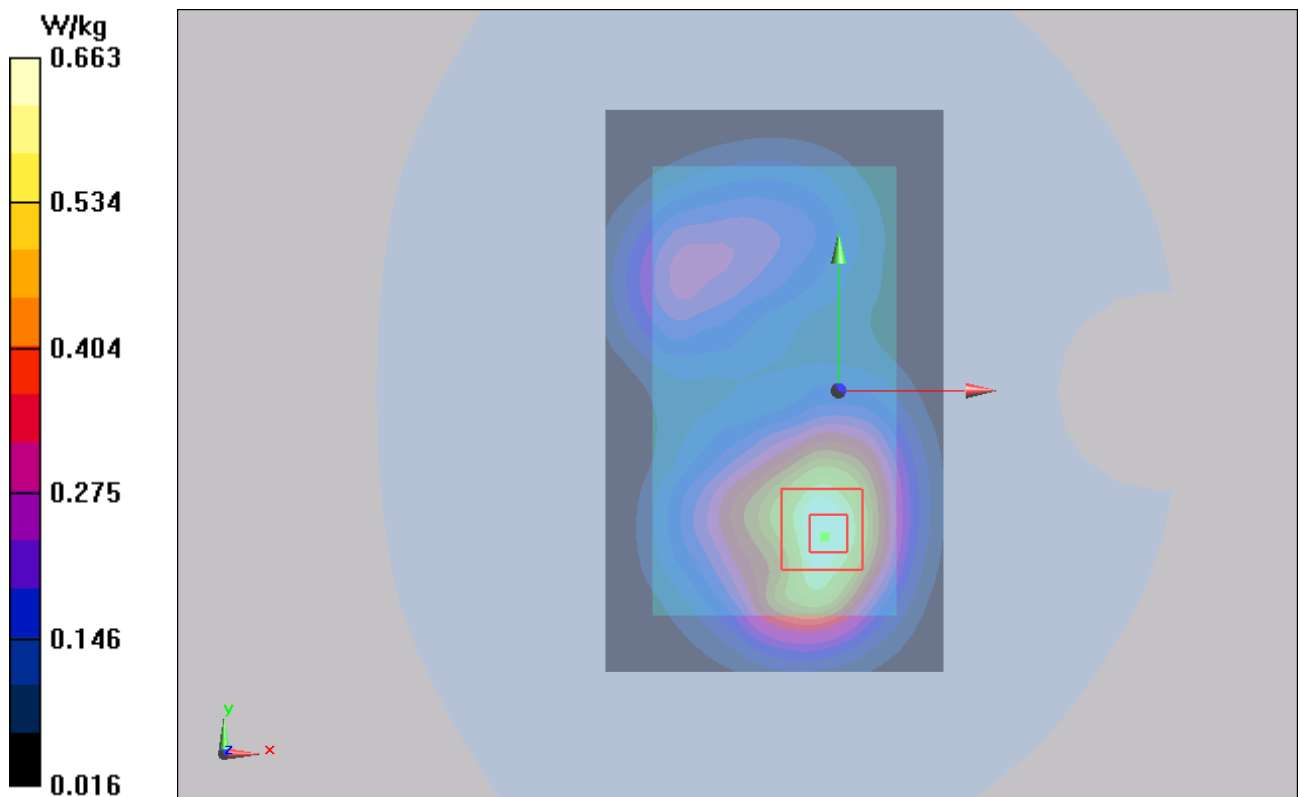

Figure 66 Body, Front Side, UMTS Band II Channel 9538

**TA Technology (Shanghai) Co., Ltd.**  
**Test Report**

Report No.: RXA1307-0086SAR01R1

Page 142 of 261

**UMTS Band II Front Side Middle (Battery 1, Distance 10mm)**

Date/Time: 8/2/2013 3:51:28 PM

Communication System: WCDMA; Frequency: 1880 MHz; Duty Cycle: 1:1

Medium parameters used:  $f = 1880$  MHz;  $\sigma = 1.503$  mho/m;  $\epsilon_r = 52.61$ ;  $\rho = 1000$  kg/m<sup>3</sup>

Ambient Temperature: 22.3 °C      Liquid Temperature: 21.5 °C

Phantom section: Flat Section

DASY5 Configuration:

Sensor-Surface: 4mm (Mechanical Surface Detection)

Probe: EX3DV4 - SN3753; ConvF(7.33, 7.33, 7.33); Calibrated: 1/17/2013;

Electronics: DAE4 Sn1317; Calibrated: 1/25/2013

Phantom: SAM 2; Type: SAM;

Measurement SW: DASY52, Version 52.8 (2); SEMCAD X Version 14.6.6 (6824)

**Front Side Middle/Area Scan (61x101x1):** Interpolated grid: dx=15mm, dy=15mm

Maximum value of SAR (interpolated) = 0.715 W/kg

**Front Side Middle/Zoom Scan (5x5x7)/Cube 0:** Measurement grid: dx=8mm, dy=8mm, dz=5mm

Reference Value = 8.551 V/m; Power Drift = 0.04 dB

Peak SAR (extrapolated) = 1.028 mW/g

**SAR(1 g) = 0.640 mW/g; SAR(10 g) = 0.390 mW/g**

Maximum value of SAR (measured) = 0.689 W/kg

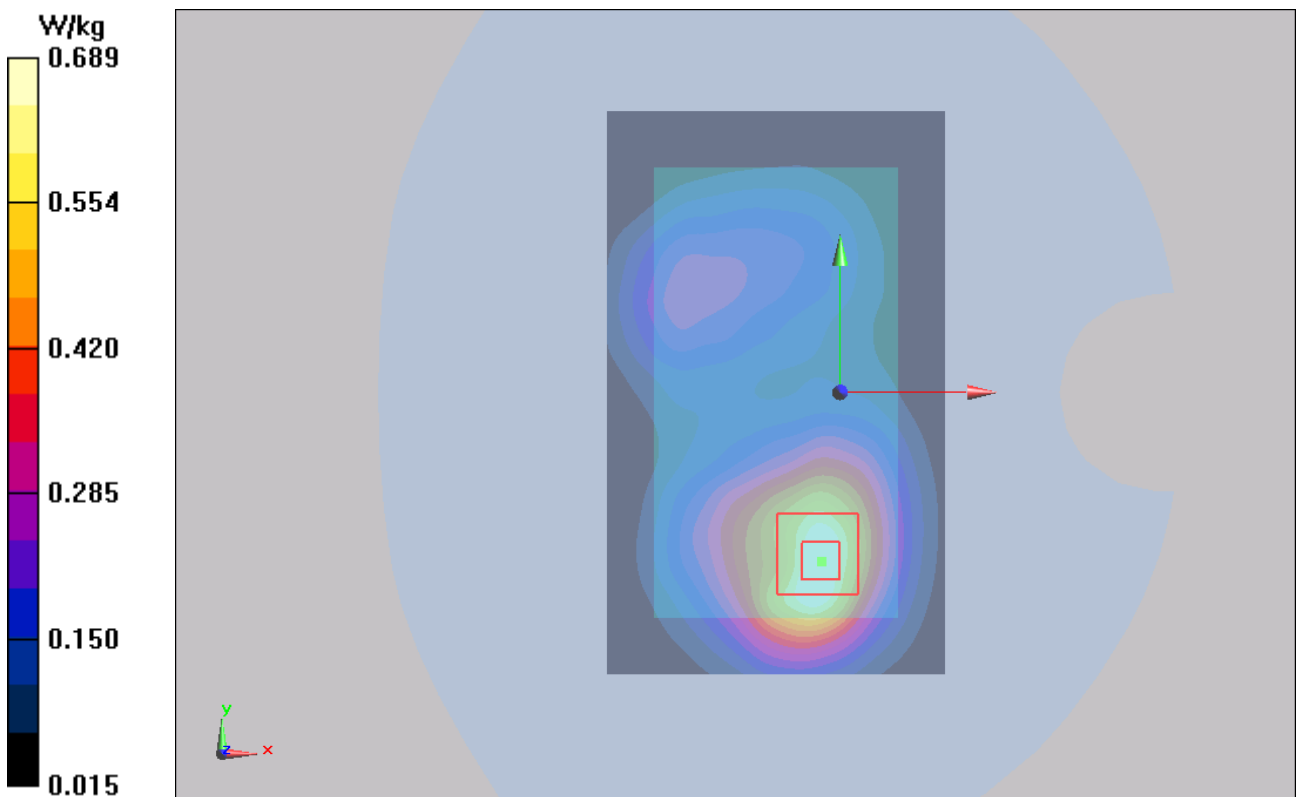

Figure 67 Body, Front Side, UMTS Band II Channel 9400

# TA Technology (Shanghai) Co., Ltd. Test Report

Report No.: RXA1307-0086SAR01R1

Page 143 of 261

## UMTS Band II Front Side Low (Battery 1, Distance 10mm)

Date/Time: 8/2/2013 9:35:34 AM

Communication System: WCDMA; Frequency: 1852.4 MHz; Duty Cycle: 1:1

Medium parameters used (interpolated):  $f = 1852.4$  MHz;  $\sigma = 1.474$  mho/m;  $\epsilon_r = 52.662$ ;  $\rho = 1000$  kg/m<sup>3</sup>

Ambient Temperature: 22.3 °C      Liquid Temperature: 21.5 °C

Phantom section: Flat Section

DASY5 Configuration:

Sensor-Surface: 4mm (Mechanical Surface Detection)

Probe: EX3DV4 - SN3753; ConvF(7.33, 7.33, 7.33); Calibrated: 1/17/2013;

Electronics: DAE4 Sn1317; Calibrated: 1/25/2013

Phantom: SAM 2; Type: SAM;

Measurement SW: DASY52, Version 52.8 (2); SEMCAD X Version 14.6.6 (6824)

**Front Side Low/Area Scan (61x101x1):** Interpolated grid: dx=15mm, dy=15mm

Maximum value of SAR (interpolated) = 0.677 W/kg

**Front Side Low/Zoom Scan (5x5x7)/Cube 0:** Measurement grid: dx=8mm, dy=8mm, dz=5mm

Reference Value = 8.874 V/m; Power Drift = -0.02 dB

Peak SAR (extrapolated) = 0.974 mW/g

**SAR(1 g) = 0.609 mW/g; SAR(10 g) = 0.375 mW/g**

Maximum value of SAR (measured) = 0.655 W/kg

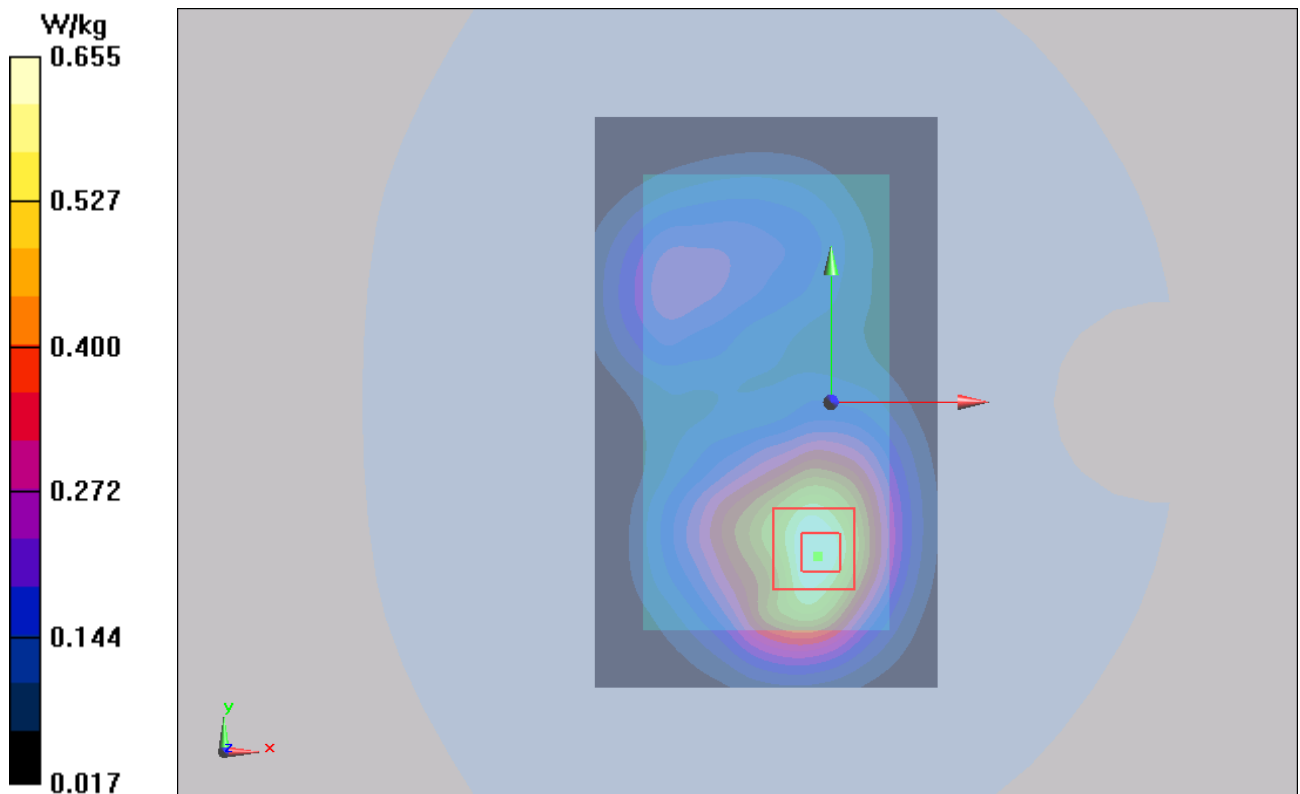

Figure 68 Body, Front Side, UMTS Band II Channel 9262

# TA Technology (Shanghai) Co., Ltd. Test Report

Report No.: RXA1307-0086SAR01R1

Page 144 of 261

## UMTS Band II Left Edge Middle (Battery 1, Distance 10mm)

Date/Time: 8/2/2013 12:09:29 PM

Communication System: WCDMA; Frequency: 1880 MHz; Duty Cycle: 1:1

Medium parameters used:  $f = 1880$  MHz;  $\sigma = 1.503$  mho/m;  $\epsilon_r = 52.61$ ;  $\rho = 1000$  kg/m<sup>3</sup>

Ambient Temperature: 22.3 °C      Liquid Temperature: 21.5 °C

Phantom section: Flat Section

DASY5 Configuration:

Sensor-Surface: 4mm (Mechanical Surface Detection)

Probe: EX3DV4 - SN3753; ConvF(7.33, 7.33, 7.33); Calibrated: 1/17/2013;

Electronics: DAE4 Sn1317; Calibrated: 1/25/2013

Phantom: SAM 2; Type: SAM;

Measurement SW: DASY52, Version 52.8 (2); SEMCAD X Version 14.6.6 (6824)

**Left Edge Middle/Area Scan (31x101x1):** Interpolated grid: dx=10mm, dy=10mm

Maximum value of SAR (interpolated) = 0.169 W/kg

**Left Edge Middle/Zoom Scan (5x5x7)/Cube 0:** Measurement grid: dx=8mm, dy=8mm, dz=5mm

Reference Value = 7.704 V/m; Power Drift = 0.12 dB

Peak SAR (extrapolated) = 0.248 mW/g

**SAR(1 g) = 0.156 mW/g; SAR(10 g) = 0.093 mW/g**

Maximum value of SAR (measured) = 0.171 W/kg

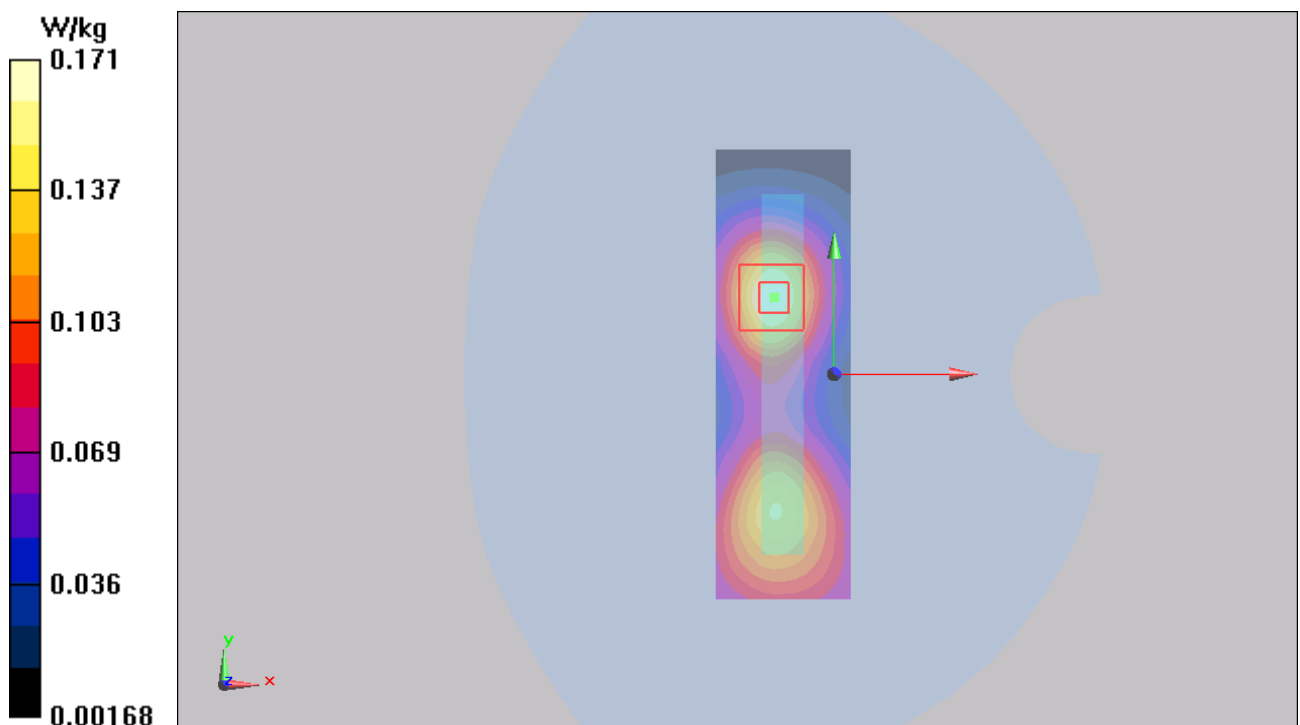

Figure 69 Body, Left Edge, UMTS Band II Channel 9400



# TA Technology (Shanghai) Co., Ltd. Test Report

Report No.: RXA1307-0086SAR01R1

Page 145 of 261

## UMTS Band II Right Edge Middle (Battery 1, Distance 10mm)

Date/Time: 8/2/2013 12:24:13 PM

Communication System: WCDMA; Frequency: 1880 MHz; Duty Cycle: 1:1

Medium parameters used:  $f = 1880$  MHz;  $\sigma = 1.503$  mho/m;  $\epsilon_r = 52.61$ ;  $\rho = 1000$  kg/m<sup>3</sup>

Ambient Temperature: 22.3 °C      Liquid Temperature: 21.5 °C

Phantom section: Flat Section

DASY5 Configuration:

Sensor-Surface: 4mm (Mechanical Surface Detection)

Probe: EX3DV4 - SN3753; ConvF(7.33, 7.33, 7.33); Calibrated: 1/17/2013;

Electronics: DAE4 Sn1317; Calibrated: 1/25/2013

Phantom: SAM 2; Type: SAM;

Measurement SW: DASY52, Version 52.8 (2); SEMCAD X Version 14.6.6 (6824)

**Right Edge Middle/Area Scan (31x101x1):** Interpolated grid: dx=10mm, dy=10mm

Maximum value of SAR (interpolated) = 0.216 W/kg

**Right Edge Middle/Zoom Scan (5x5x7)/Cube 0:** Measurement grid: dx=8mm, dy=8mm, dz=5mm

Reference Value = 9.171 V/m; Power Drift = 0.09 dB

Peak SAR (extrapolated) = 0.304 mW/g

**SAR(1 g) = 0.191 mW/g; SAR(10 g) = 0.113 mW/g**

Maximum value of SAR (measured) = 0.208 W/kg

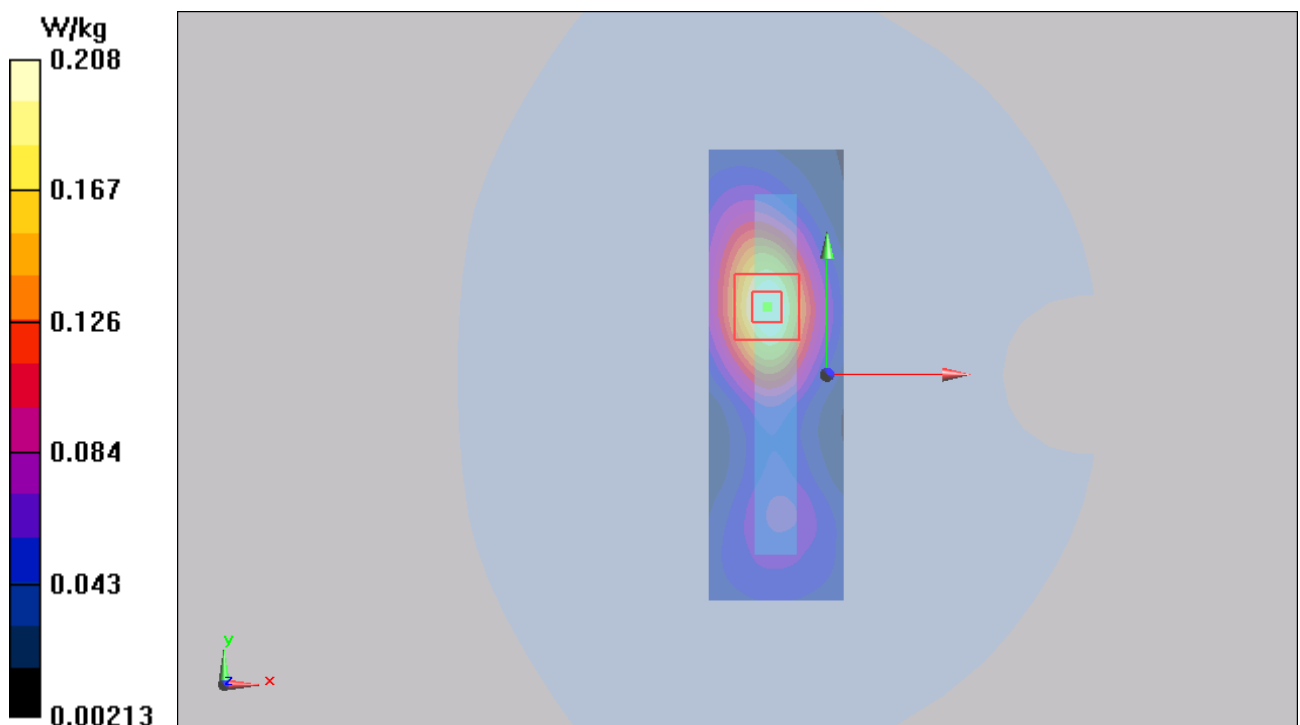

Figure 70 Body, Right Edge, UMTS Band II Channel 9400

**TA Technology (Shanghai) Co., Ltd.**  
**Test Report**

Report No.: RXA1307-0086SAR01R1

Page 146 of 261

**UMTS Band II Bottom Edge Middle (Battery 1, Distance 10mm)**

Date/Time: 8/2/2013 12:41:56 PM

Communication System: WCDMA; Frequency: 1880 MHz; Duty Cycle: 1:1

Medium parameters used:  $f = 1880$  MHz;  $\sigma = 1.503$  mho/m;  $\epsilon_r = 52.61$ ;  $\rho = 1000$  kg/m<sup>3</sup>

Ambient Temperature: 22.3 °C      Liquid Temperature: 21.5 °C

Phantom section: Flat Section

DASY5 Configuration:

Sensor-Surface: 4mm (Mechanical Surface Detection)

Probe: EX3DV4 - SN3753; ConvF(7.33, 7.33, 7.33); Calibrated: 1/17/2013;

Electronics: DAE4 Sn1317; Calibrated: 1/25/2013

Phantom: SAM 2; Type: SAM;

Measurement SW: DASY52, Version 52.8 (2); SEMCAD X Version 14.6.6 (6824)

**Bottom Edge Middle/Area Scan (31x61x1):** Interpolated grid: dx=10mm, dy=10mm

Maximum value of SAR (interpolated) = 0.352 W/kg

**Bottom Edge Middle/Zoom Scan (5x5x7)/Cube 0:** Measurement grid: dx=8mm, dy=8mm, dz=5mm

Reference Value = 15.091 V/m; Power Drift = 0.05 dB

Peak SAR (extrapolated) = 0.530 mW/g

**SAR(1 g) = 0.326 mW/g; SAR(10 g) = 0.182 mW/g**

Maximum value of SAR (measured) = 0.359 W/kg

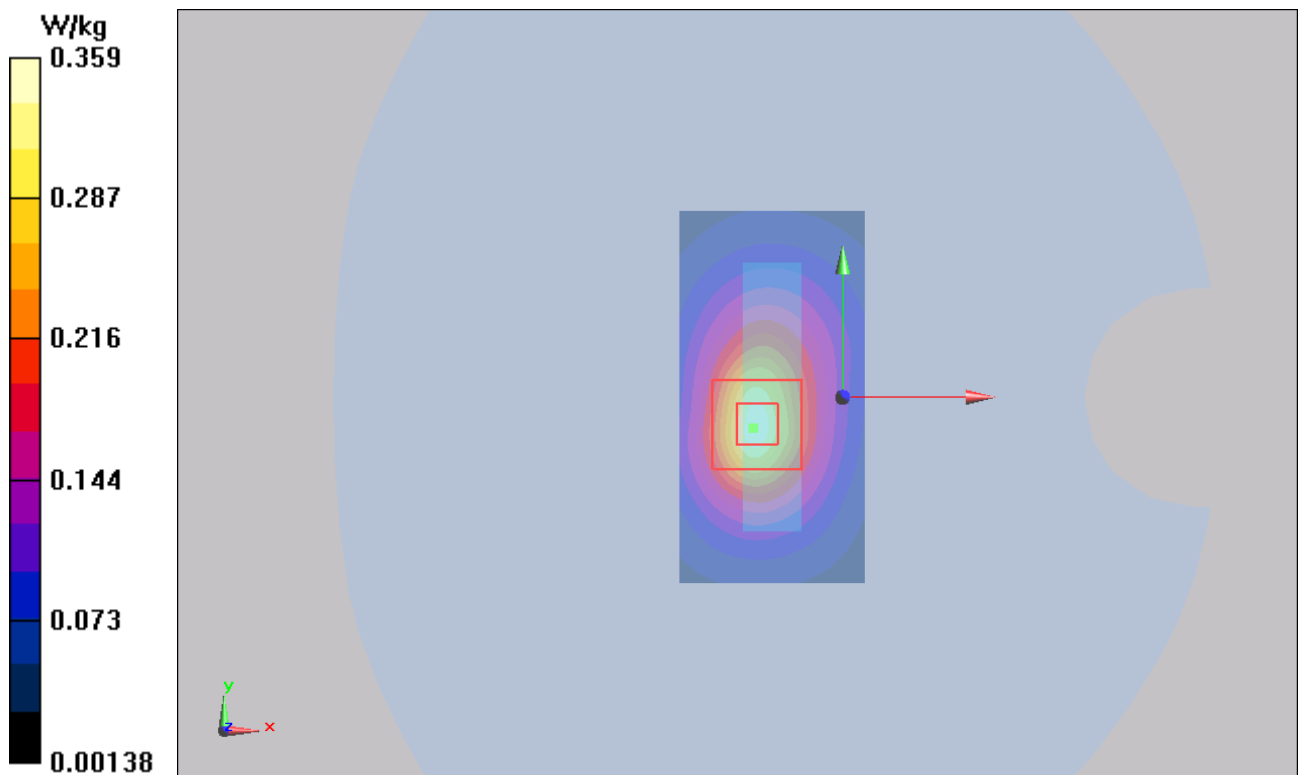

Figure 71 Body, Bottom Edge, UMTS Band II Channel 9400

# TA Technology (Shanghai) Co., Ltd. Test Report

Report No.: RXA1307-0086SAR01R1

Page 147 of 261

## UMTS Band II Back Side Middle (Battery 2, Distance 15mm)

Date/Time: 8/2/2013 5:19:15 PM

Communication System: WCDMA; Frequency: 1880 MHz; Duty Cycle: 1:1

Medium parameters used:  $f = 1880$  MHz;  $\sigma = 1.503$  mho/m;  $\epsilon_r = 52.61$ ;  $\rho = 1000$  kg/m<sup>3</sup>

Ambient Temperature: 22.3 °C      Liquid Temperature: 21.5 °C

Phantom section: Flat Section

DASY5 Configuration:

Sensor-Surface: 4mm (Mechanical Surface Detection)

Probe: EX3DV4 - SN3753; ConvF(7.33, 7.33, 7.33); Calibrated: 1/17/2013;

Electronics: DAE4 Sn1317; Calibrated: 1/25/2013

Phantom: SAM 2; Type: SAM;

Measurement SW: DASY52, Version 52.8 (2); SEMCAD X Version 14.6.6 (6824)

**Back Side Middle/Area Scan (61x101x1):** Interpolated grid: dx=15mm, dy=15mm

Maximum value of SAR (interpolated) = 0.653 W/kg

**Back Side Middle/Zoom Scan (5x5x7)/Cube 0:** Measurement grid: dx=8mm, dy=8mm, dz=5mm

Reference Value = 9.501 V/m; Power Drift = -0.06 dB

Peak SAR (extrapolated) = 0.926 mW/g

**SAR(1 g) = 0.596 mW/g; SAR(10 g) = 0.383 mW/g**

Maximum value of SAR (measured) = 0.638 W/kg

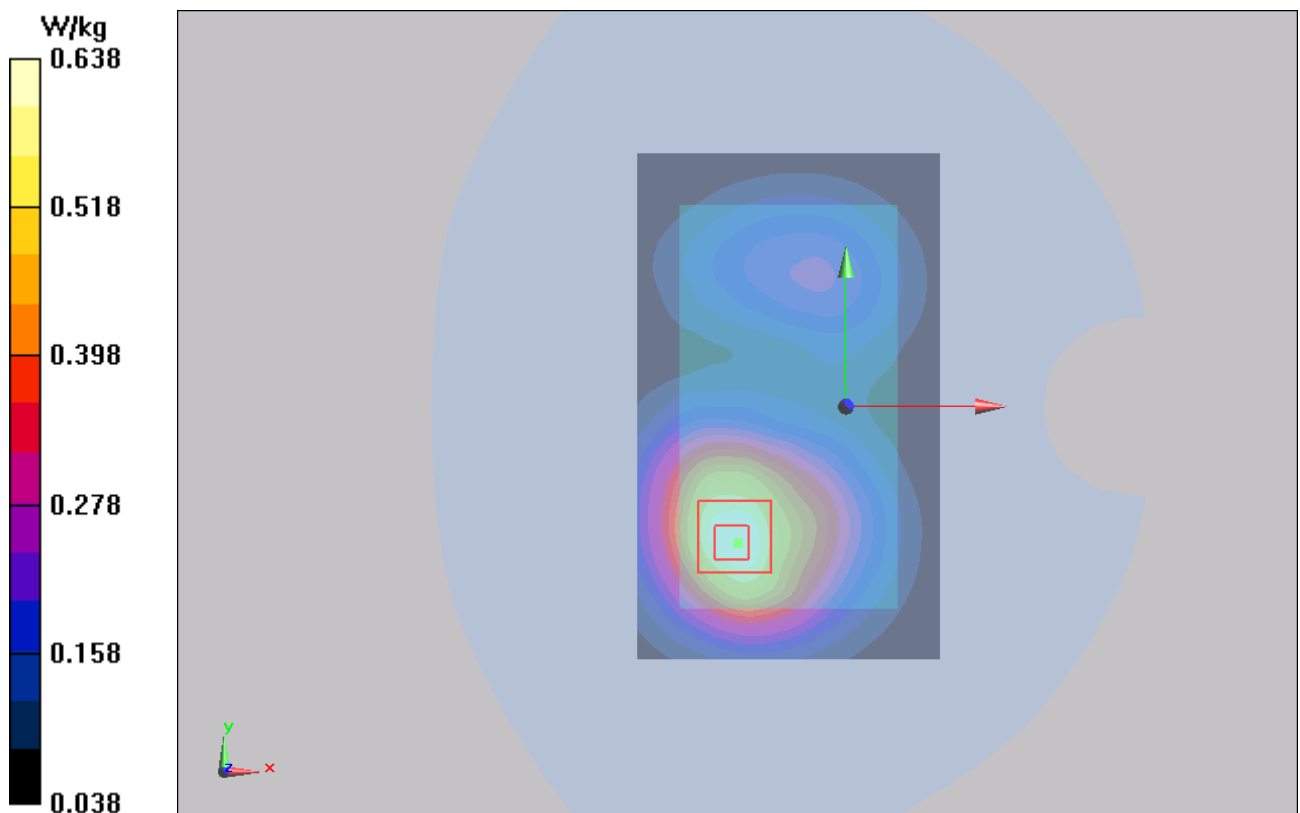

Figure 72 Body, Back Side, UMTS Band II Channel 9400

# TA Technology (Shanghai) Co., Ltd. Test Report

Report No.: RXA1307-0086SAR01R1

Page 148 of 261

## UMTS Band II Right Cheek Low (1<sup>st</sup> repeated SAR, Battery 1)

Date/Time: 8/2/2013 10:04:09 PM

Communication System: WCDMA; Frequency: 1852.4 MHz; Duty Cycle: 1:1

Medium parameters used (interpolated):  $f = 1852.4$  MHz;  $\sigma = 1.407$  mho/m;  $\epsilon_r = 38.501$ ;  $\rho = 1000$  kg/m<sup>3</sup>

Ambient Temperature: 22.3 °C      Liquid Temperature: 21.5 °C

Phantom section: Right Section

DASY5 Configuration:

Sensor-Surface: 4mm (Mechanical Surface Detection)

Probe: EX3DV4 - SN3753; ConvF(7.63, 7.63, 7.63); Calibrated: 1/17/2013;

Electronics: DAE4 Sn1317; Calibrated: 1/25/2013

Phantom: SAM 2; Type: SAM;

Measurement SW: DASY52, Version 52.8 (2); SEMCAD X Version 14.6.6 (6824)

**Right Cheek low/Area Scan (61x101x1):** Interpolated grid: dx=15mm, dy=15mm

Maximum value of SAR (interpolated) = 1.27 W/kg

**Right Cheek low/Zoom Scan (5x5x7)/Cube 0:** Measurement grid: dx=8mm, dy=8mm, dz=5mm

Reference Value = 11.846 V/m; Power Drift = 0.10 dB

Peak SAR (extrapolated) = 1.801 mW/g

**SAR(1 g) = 1.2 mW/g; SAR(10 g) = 0.732 mW/g**

Maximum value of SAR (measured) = 1.31 W/kg

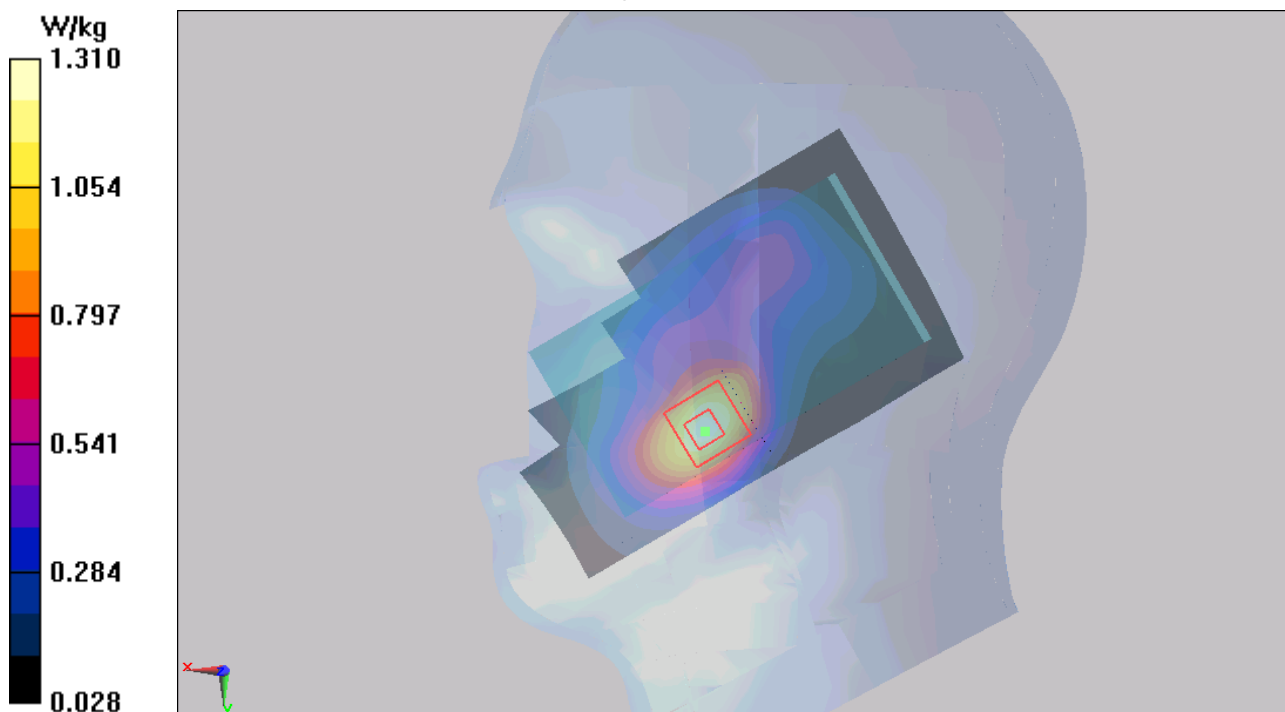

Figure 73 Body, Right Cheek, UMTS Band II Channel 9262

**UMTS Band IV Left Cheek High (Battery 1)**

Date/Time: 8/3/2013 10:09:08 AM

Communication System: WCDMA; Frequency: 1752.6 MHz; Duty Cycle: 1:1

Medium parameters used (interpolated):  $f = 1752.6$  MHz;  $\sigma = 1.401$  mho/m;  $\epsilon_r = 39.169$ ;  $\rho = 1000$  kg/m<sup>3</sup>

Ambient Temperature: 22.3 °C      Liquid Temperature: 21.5 °C

Phantom section: Left Section

DASY5 Configuration:

Sensor-Surface: 4mm (Mechanical Surface Detection)

Probe: EX3DV4 - SN3753; ConvF(7.86, 7.86, 7.86); Calibrated: 1/17/2013;

Electronics: DAE4 Sn1317; Calibrated: 1/25/2013

Phantom: SAM 2; Type: SAM;

Measurement SW: DASY52, Version 52.8 (2); SEMCAD X Version 14.6.6 (6824)

**Left Cheek High/Area Scan (61x101x1):** Interpolated grid: dx=15mm, dy=15mm

Maximum value of SAR (interpolated) = 1.09 W/kg

**Left Cheek High/Zoom Scan (5x5x7)/Cube 0:** Measurement grid: dx=8mm, dy=8mm, dz=5mm

Reference Value = 10.997 V/m; Power Drift = -0.05 dB

Peak SAR (extrapolated) = 2.088 mW/g

**SAR(1 g) = 0.935 mW/g; SAR(10 g) = 0.542 mW/g**

Maximum value of SAR (measured) = 0.953 W/kg

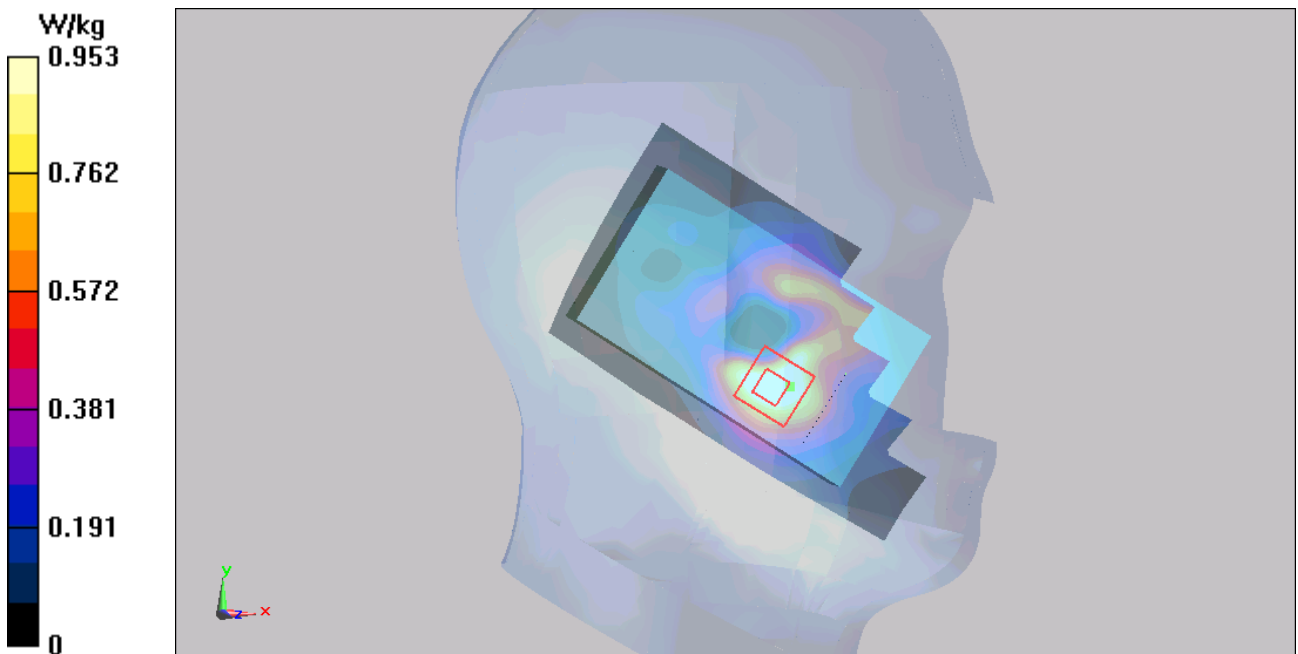

Figure 74 Left Hand Touch Cheek UMTS Band IV Channel 1513

**UMTS Band IV Left Cheek Middle (Battery 1)**

Date/Time: 8/3/2013 9:48:55 AM

Communication System: WCDMA; Frequency: 1732.6 MHz; Duty Cycle: 1:1

Medium parameters used (interpolated):  $f = 1732.6$  MHz;  $\sigma = 1.381$  mho/m;  $\epsilon_r = 39.221$ ;  $\rho = 1000$  kg/m<sup>3</sup>

Ambient Temperature: 22.3 °C      Liquid Temperature: 21.5 °C

Phantom section: Left Section

DASY5 Configuration:

Sensor-Surface: 4mm (Mechanical Surface Detection)

Probe: EX3DV4 - SN3753; ConvF(7.86, 7.86, 7.86); Calibrated: 1/17/2013;

Electronics: DAE4 Sn1317; Calibrated: 1/25/2013

Phantom: SAM 2; Type: SAM;

Measurement SW: DASY52, Version 52.8 (2); SEMCAD X Version 14.6.6 (6824)

**Left Cheek Middle/Area Scan (61x101x1):** Interpolated grid: dx=15mm, dy=15mm

Maximum value of SAR (interpolated) = 1.45 W/kg

**Left Cheek Middle/Zoom Scan (5x5x7)/Cube 0:** Measurement grid: dx=8mm, dy=8mm, dz=5mm

Reference Value = 8.473 V/m; Power Drift = 0.024 dB

Peak SAR (extrapolated) = 2.576 mW/g

**SAR(1 g) = 0.947 mW/g; SAR(10 g) = 0.581 mW/g**

Maximum value of SAR (measured) = 0.997 W/kg

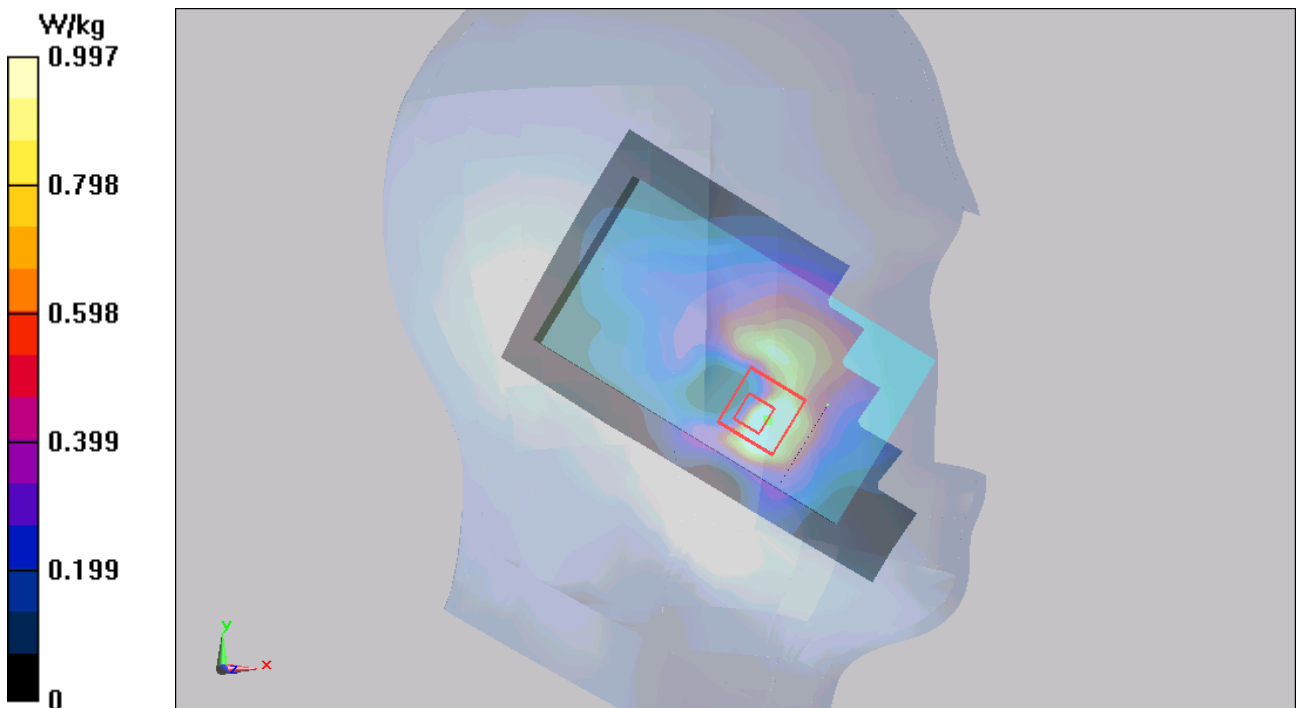

Figure 75 Left Hand Touch Cheek UMTS Band IV Channel 1413