



OET 65

TEST REPORT

Product Name	GSM dual band mobile phone
Model	B11Q lifestyle
Marketing Name	TCL 5185
FCC ID	RAD277
Client	TCT Mobile Limited

TA Technology (Shanghai) Co., Ltd.

TA Technology (Shanghai) Co., Ltd.
Test Report

Report No.: RXA1205-0154SAR01R1

Page 2 of 119

GENERAL SUMMARY

Product Name	GSM dual band mobile phone	Model	B11Q lifestyle
Report No.	RXA1205-0154SAR01R1	FCC ID	RAD277
Client	TCT Mobile Limited		
Manufacturer	TCT Mobile Limited		
Reference Standard(s)	<p>IEEE Std C95.1, 1999: IEEE Standard for Safety Levels with Respect to Human Exposure to Radiofrequency Electromagnetic Fields, 3 kHz to 300 GHz.</p> <p>IEEE Std 1528™-2003: IEEE Recommended Practice for Determining the Peak Spatial-Average Specific Absorption Rate (SAR) in the Human Head from Wireless Communications Devices: Measurement Techniques.</p> <p>SUPPLEMENT C Edition 01-01 to OET BULLETIN 65 Edition 97-01 June 2001 including DA 02-1438, published June 2002: Evaluating Compliance with FCC Guidelines for Human Exposure to Radiofrequency Electromagnetic Fields Additional Information for Evaluation Compliance of Mobile and Portable Devices with FCC Limits for Human Exposure to Radiofrequency Emissions.</p> <p>KDB 648474 D01 SAR Handsets Multi Xmitter and Ant, v01r05: SAR Evaluation Considerations for Handsets with Multiple Transmitters and Antennas.</p>		
Conclusion	<p>This portable wireless equipment has been measured in all cases requested by the relevant standards. Test results in Chapter 7 of this test report are below limits specified in the relevant standards.</p> <p>General Judgment: Pass</p> <div style="text-align: right;"> (Stamp) Date of issue: May 15th, 2012</div>		
Comment	The test result only responds to the measured sample.		

Approved by

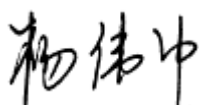

Director

Revised by

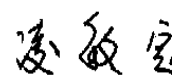

SAR Manager

Performed by



SAR Engineer

TABLE OF CONTENT

1. General Information	5
1.1. Notes of the Test Report.....	5
1.2. Testing Laboratory	5
1.3. Applicant Information	6
1.4. Manufacturer Information.....	6
1.5. Information of EUT.....	7
1.6. The Maximum SAR _{1g} Values	9
1.7. Test Date	9
2. SAR Measurements System Configuration	10
2.1. SAR Measurement Set-up	10
2.2. DASY4 E-field Probe System	11
2.2.1. EX3DV4 Probe Specification	11
2.2.2. E-field Probe Calibration	12
2.3. Other Test Equipment	12
2.3.1. Device Holder for Transmitters	12
2.3.2. Phantom	13
2.4. Scanning Procedure	13
2.5. Data Storage and Evaluation	15
2.5.1. Data Storage.....	15
2.5.2. Data Evaluation by SEMCAD	15
3. Laboratory Environment.....	17
4. Tissue-equivalent Liquid	18
4.1. Tissue-equivalent Liquid Ingredients.....	18
4.2. Tissue-equivalent Liquid Properties	20
5. System Check.....	21
5.1. Description of System Check.....	21
5.2. System Check Results.....	22
6. Operational Conditions during Test	23
6.1. General Description of Test Procedures	23
6.2. Test Positions.....	23
6.2.1. Against Phantom Head	23
6.2.2. Body Worn Configuration.....	23
6.3. Test Configuration	24
6.3.1. GSM Test Configuration.....	24
7. Test Results	25
7.1. Conducted Power Results	25
7.2. SAR Test Results	26
7.2.1. GSM 850 (GPRS).....	26
7.2.2. GSM 1900 (GPRS).....	27
7.2.3. Bluetooth Function.....	28

TA Technology (Shanghai) Co., Ltd.
Test Report

Report No.: RXA1205-0154SAR01R1

Page 4 of 119

8. Measurement Uncertainty	30
9. Main Test Instruments	32
ANNEX A: Test Layout	33
ANNEX B: System Check Results	36
ANNEX C: Graph Results	40
ANNEX D: Probe Calibration Certificate	82
ANNEX E: D835V2 Dipole Calibration Certificate	93
ANNEX F: D1900V2 Dipole Calibration Certificate	101
ANNEX G: DAE4 Calibration Certificate.....	109
ANNEX H: The EUT Appearances and Test Configuration.....	114

1. General Information

1.1. Notes of the Test Report

TA Technology (Shanghai) Co., Ltd. guarantees the reliability of the data presented in this test report, which is the results of measurements and tests performed for the items under test on the date and under the conditions stated in this test report and is based on the knowledge and technical facilities available at TA Technology (Shanghai) Co., Ltd. at the time of execution of the test.

TA Technology (Shanghai) Co., Ltd. is liable to the client for the maintenance by its personnel of the confidentiality of all information related to the items under test and the results of the test. This report only refers to the item that has undergone the test.

This report standalone dose not constitute or imply by its own an approval of the product by the certification Bodies or competent Authorities. This report cannot be used partially or in full for publicity and/or promotional purposes without previous written approval of **TA Technology (Shanghai) Co., Ltd.** and the Accreditation Bodies, if it applies.

If the electrical report is inconsistent with the printed one, it should be subject to the latter.

1.2. Testing Laboratory

Company:	TA Technology (Shanghai) Co., Ltd.
Address:	No.145, Jintang Rd, Tangzhen Industry Park, Pudong Shanghai, China
City:	Shanghai
Post code:	201201
Country:	P. R. China
Contact:	Yang Weizhong
Telephone:	+86-021-50791141/2/3
Fax:	+86-021-50791141/2/3-8000
Website:	http://www.ta-shanghai.com
E-mail:	yangweizhong@ta-shanghai.com

TA Technology (Shanghai) Co., Ltd.

Test Report

Report No.: RXA1205-0154SAR01R1

Page 6 of 119

1.3. Applicant Information

Company: TCT Mobile Limited
Address: 5F, E building, No. 232, Liang Jing Road ZhangJiang High-Tech Park, Pudong Area Shanghai, P.R. China. 201203
City: Shanghai
Postal Code: 201203
Country: P.R. China
Contact: Gong Zhizhou
Telephone: 0086-21-61460890
Fax: 0086-21-61460602

1.4. Manufacturer Information

Company: TCT Mobile Limited
Address: 5F, E building, No. 232, Liang Jing Road ZhangJiang High-Tech Park, Pudong Area Shanghai, P.R. China. 201203
City: Shanghai
Postal Code: 201203
Country: P.R. China
Telephone: 0086-21-61460890
Fax: 0086-21-61460602

TA Technology (Shanghai) Co., Ltd.

Test Report

Report No.: RXA1205-0154SAR01R1

Page 7 of 119

1.5. Information of EUT

General Information

Device Type:	Portable Device		
Exposure Category:	Uncontrolled Environment / General Population		
State of Sample:	Prototype Unit		
Product Name:	GSM dual band mobile phone		
IMEI:	013299000000069		
Hardware Version:	LOT1		
Software Version:	VA67		
Antenna Type:	Internal Antenna		
Device Operating Configurations :			
Supporting Mode(s):	GSM 850/GSM 1900; (tested) Bluetooth; (untested)		
Test Modulation:	(GSM)GMSK		
Device Class:	B		
GPRS Multislot Class(12):	Max Number of Timeslots in Uplink		4
	Max Number of Timeslots in Downlink		4
	Max Total Timeslot		5
Operating Frequency Range(s):	Mode	Tx (MHz)	Rx (MHz)
	GSM 850	824.2 ~ 848.8	869.2 ~ 893.8
	GSM 1900	1850.2 ~ 1909.8	1930.2 ~ 1989.8
Power Class:	GSM 850: 4, tested with power level 5		
	GSM 1900: 1, tested with power level 0		
Test Channel: (Low - Middle - High)	128 - 190 - 251 512 - 661 - 810	(GSM 850) (GSM 1900)	(tested) (tested)

TA Technology (Shanghai) Co., Ltd.
Test Report

Report No.: RXA1205-0154SAR01R1

Page 8 of 119

Auxiliary Equipment Details

AE 1: Battery	
Model:	CAB23A0000C1
Manufacturer:	BYD
S/N:	B3221100E2A
AE 2: Stereo Headset	
Model:	CCB3160A1CC4
Manufacturer:	Meihao
S/N:	/

Equipment Under Test (EUT) is a GSM dual band mobile phone. The EUT has a GSM antenna that is used for Tx/Rx, and the other is BT antenna that can be used for Tx/Rx. The detail about EUT and Lithium Battery is in chapter 1.5 in this report. SAR are tested for GSM 850, GSM 1900.

The sample under test was selected by the Client.

Components list please refer to documents of the manufacturer.

TA Technology (Shanghai) Co., Ltd.
Test Report

Report No.: RXA1205-0154SAR01R1

Page 9 of 119

1.6. The Maximum SAR_{1g} Values

Head SAR Configuration

Mode	Channel	Position	SAR _{1g} (W/kg)
GSM 850	High/251	Left, Cheek	0.999
GSM 1900	High/810	Right, Cheek	0.992

Body Worn Configuration

Mode	Channel	Position	Separation distance	SAR _{1g} (W/kg)
4Txslots GPRS 850	Low/128	Towards Ground	15mm	1.120
4Txslots GPRS 1900	Low/512	Towards Ground	15mm	0.765

Simultaneous SAR

<div>SAR_{1g}(W/kg) Test Position</div>	GSM 850	BT	MAX. Σ SAR _{1g}
Body, Towards Ground	1.12	0	1.12

1.7. Test Date

The test performed from May 1, 2012 to May 3, 2012.

2. SAR Measurements System Configuration

2.1. SAR Measurement Set-up

The DASY4 system for performing compliance tests consists of the following items:

- A standard high precision 6-axis robot (Stäubli RX family) with controller and software. An arm extension for accommodating the data acquisition electronics (DAE).
- A dosimetric probe, i.e. an isotropic E-field probe optimized and calibrated for usage in tissue simulating liquid. The probe is equipped with an optical surface detector system.
- A data acquisition electronic (DAE) which performs the signal amplification, signal multiplexing, AD-conversion, offset measurements, mechanical surface detection, collision detection, etc. The unit is battery powered with standard or rechargeable batteries. The signal is optically transmitted to the EOC.
- A unit to operate the optical surface detector which is connected to the EOC.
- The Electro-Optical Coupler (EOC) performs the conversion from the optical into a digital electric signal of the DAE. The EOC is connected to the DASY4 measurement server.
- The DASY4 measurement server, which performs all real-time data evaluation for field measurements and surface detection, controls robot movements and handles safety operation. A computer operating Windows 2003
- DASY4 software and SEMCAD data evaluation software.
- Remote control with teach panel and additional circuitry for robot safety such as warning lamps, etc.
- The generic twin phantom enabling the testing of left-hand and right-hand usage.
- The device holder for handheld mobile phones.
- Tissue simulating liquid mixed according to the given recipes.
- System validation dipoles allowing to validate the proper functioning of the system.

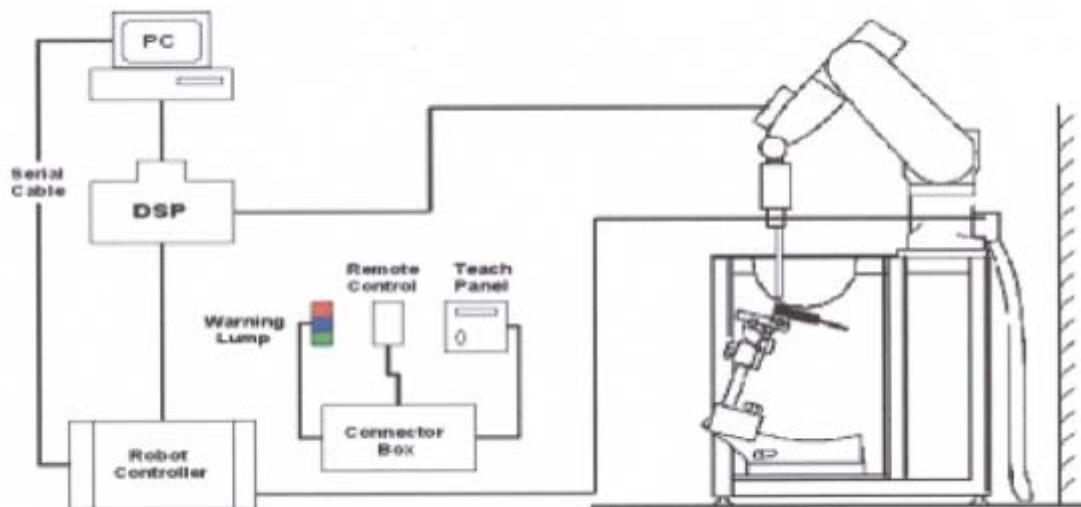

Figure 1 SAR Lab Test Measurement Set-up

2.2. DASY4 E-field Probe System

The SAR measurements were conducted with the dosimetric probe EX3DV4 (manufactured by SPEAG), designed in the classical triangular configuration and optimized for dosimetric evaluation.

2.2.1. EX3DV4 Probe Specification

Construction	Symmetrical design with triangular core Built-in shielding against static charges PEEK enclosure material (resistant to organic solvents, e.g., DGBE)
Calibration	ISO/IEC 17025 calibration service available
Frequency	10 MHz to > 6 GHz Linearity: ± 0.2 dB (30 MHz to 6 GHz)
Directivity	± 0.3 dB in HSL (rotation around probe axis) ± 0.5 dB in tissue material (rotation normal to probe axis)
Dynamic Range	10 μ W/g to > 100 mW/g Linearity: ± 0.2 dB (noise: typically < 1 μ W/g)
Dimensions	Overall length: 330 mm (Tip: 20 mm) Tip diameter: 2.5 mm (Body: 12 mm) Typical distance from probe tip to dipole centers: 1 mm
Application	High precision dosimetric measurements in any exposure scenario (e.g., very strong gradient fields). Only probe which enables compliance testing for frequencies up to 6 GHz with precision of better 30%.



Figure 2. EX3DV4 E-field Probe



Figure 3. EX3DV4 E-field probe

2.2.2. E-field Probe Calibration

Each probe is calibrated according to a dosimetric assessment procedure with accuracy better than $\pm 10\%$. The spherical isotropy was evaluated and found to be better than $\pm 0.25\text{dB}$. The sensitivity parameters (NormX, NormY, NormZ), the diode compression parameter (DCP) and the conversion factor (ConvF) of the probe are tested.

The free space E-field from amplified probe outputs is determined in a test chamber. This is performed in a TEM cell for frequencies below 1 GHz, and in a wave guide above 1 GHz for free space. For the free space calibration, the probe is placed in the volumetric center of the cavity and at the proper orientation with the field. The probe is then rotated 360 degrees.

E-field temperature correlation calibration is performed in a flat phantom filled with the appropriate simulated brain tissue. The measured free space E-field in the medium correlates to temperature rise in a dielectric medium. For temperature correlation calibration a RF transparent thermistor-based temperature probe is used in conjunction with the E-field probe.

$$\text{SAR} = C \frac{\Delta T}{\Delta t}$$

Where: Δt = Exposure time (30 seconds),

C = Heat capacity of tissue (brain or muscle),

ΔT = Temperature increase due to RF exposure.

Or

$$\text{SAR} = \frac{|E|^2 \sigma}{\rho}$$

Where:

σ = Simulated tissue conductivity,

ρ = Tissue density (kg/m^3).

2.3. Other Test Equipment

2.3.1. Device Holder for Transmitters

The DASY device holder is designed to cope with the different positions given in the standard.

It has two scales for device rotation (with respect to the body axis) and device inclination (with respect to the line between the ear reference points). The rotation centers for both scales is the ear reference point (ERP). Thus the device needs no repositioning when changing the angles.

The amount of dielectric material has been reduced in the closest vicinity of the device, since measurements have suggested that the influence of the clamp on the test results could thus be lowered.



Figure 4 Device Holder

2.3.2. Phantom

The Generic Twin Phantom is constructed of a fiberglass shell integrated in a wooden Figure. The shape of the shell is based on data from an anatomical study designed to determine the maximum exposure in at least 90% of all users. It enables the dosimetric evaluation of left and right hand phone usage as well as body mounted usage at the flat phantom region. A cover prevents the evaporation of the liquid. Reference markings on the Phantom allow the complete setup of all predefined phantom positions and measurement grids by manually teaching three points in the robot.

Shell Thickness	2±0.1 mm
Filling Volume	Approx. 20 liters
Dimensions	810 x 1000 x 500 mm (H x L x W)
Available	Special



Figure 5 Generic Twin Phantom

2.4. Scanning Procedure

The DASY4 installation includes predefined files with recommended procedures for measurements and validation. They are read-only document files and destined as fully defined but unmeasured masks. All test positions (head or body-worn) are tested with the same configuration of test steps differing only in the grid definition for the different test positions.

- The “reference” and “drift” measurements are located at the beginning and end of the batch process. They measure the field drift at one single point in the liquid over the complete procedure. The indicated drift is mainly the variation of the DUT’s output power and should vary max. $\pm 5\%$.
- The “surface check” measurement tests the optical surface detection system of the DASY4 system by repeatedly detecting the surface with the optical and mechanical surface detector and comparing the results. The output gives the detecting heights of both systems, the difference between the two systems and the standard deviation of the detection repeatability. Air bubbles or refraction in the liquid due to separation of the sugar-water mixture gives poor repeatability (above $\pm 0.1\text{mm}$). To prevent wrong results tests are only executed when the liquid is free of air bubbles. The difference between the optical surface detection and the actual surface depends on the probe and is specified with each probe. (It does not depend on the surface reflectivity or the probe angle to the surface within $\pm 30^\circ$.)
- Area Scan
The Area Scan is used as a fast scan in two dimensions to find the area of high field values before running a detailed measurement around the hot spot. Before starting the area scan a grid

TA Technology (Shanghai) Co., Ltd.

Test Report

Report No.: RXA1205-0154SAR01R1

Page 14 of 119

spacing of 15 mm x 15 mm is set. During the scan the distance of the probe to the phantom remains unchanged.

After finishing area scan, the field maxima within a range of 2 dB will be ascertained.

- Zoom Scan

Zoom Scans are used to estimate the peak spatial SAR values within a cubic averaging volume containing 1 g and 10 g of simulated tissue. The default Zoom Scan is done by 5x5x7 points within a cube whose base is centered around the maxima found in the preceding area scan.

- Spatial Peak Detection

The procedure for spatial peak SAR evaluation has been implemented and can determine values of masses of 1g and 10g, as well as for user-specific masses. The DASY4 system allows evaluations that combine measured data and robot positions, such as:

- maximum search
- extrapolation
- boundary correction
- peak search for averaged SAR

During a maximum search, global and local maxima searches are automatically performed in 2-D after each Area Scan measurement with at least 6 measurement points. It is based on the evaluation of the local SAR gradient calculated by the Quadratic Shepard's method. The algorithm will find the global maximum and all local maxima within -2 dB of the global maxima for all SAR distributions.

Extrapolation routines are used to obtain SAR values between the lowest measurement points and the inner phantom surface. The extrapolation distance is determined by the surface detection distance and the probe sensor offset. Several measurements at different distances are necessary for the extrapolation. Extrapolation routines require at least 10 measurement points in 3-D space. They are used in the Zoom Scan to obtain SAR values between the lowest measurement points and the inner phantom surface. The routine uses the modified Quadratic Shepard's method for extrapolation. For a grid using 5x5x7 measurement points with 8 mm resolution amounting to 175 measurement points, the uncertainty of the extrapolation routines is less than 1% for 1g and 10g cubes.

- A Z-axis scan measures the total SAR value at the x-and y-position of the maximum SAR value found during the cube 5x5x7 scan. The probe is moved away in z-direction from the bottom of the SAM phantom in 5mm steps.

2.5. Data Storage and Evaluation

2.5.1. Data Storage

The DASY4 software stores the acquired data from the data acquisition electronics as raw data (in microvolt readings from the probe sensors), together with all necessary software parameters for the data evaluation (probe calibration data, liquid parameters and device frequency and modulation data) in measurement files with the extension “.DA4”. The software evaluates the desired unit and format for output each time the data is visualized or exported. This allows verification of the complete software setup even after the measurement and allows correction of incorrect parameter settings. For example, if a measurement has been performed with a wrong crest factor parameter in the device setup, the parameter can be corrected afterwards and the data can be re-evaluated.

The measured data can be visualized or exported in different units or formats, depending on the selected probe type ([V/m], [A/m], [°C], [mW/g], [mW/cm²], [dBrel], etc.). Some of these units are not available in certain situations or show meaningless results, e.g., a SAR output in a lossless media will always be zero. Raw data can also be exported to perform the evaluation with other software packages.

2.5.2. Data Evaluation by SEMCAD

The SEMCAD software automatically executes the following procedures to calculate the field units from the microvolt readings at the probe connector. The parameters used in the evaluation are stored in the configuration modules of the software:

Probe parameters:	- Sensitivity	Normi, a_{i0} , a_{i1} , a_{i2}
	- Conversion factor	ConvF _i
	- Diode compression point	Dcp _i
Device parameters:	- Frequency	f
	- Crest factor	cf
Media parameters:	- Conductivity	
	- Density	

These parameters must be set correctly in the software. They can be found in the component documents or they can be imported into the software from the configuration files issued for the DASY4 components. In the direct measuring mode of the multimeter option, the parameters of the actual system setup are used. In the scan visualization and export modes, the parameters stored in the corresponding document files are used.

The first step of the evaluation is a linearization of the filtered input signal to account for the compression characteristics of the detector diode. The compensation depends on the input signal, the diode type and the DC-transmission factor from the diode to the evaluation electronics.

TA Technology (Shanghai) Co., Ltd.

Test Report

Report No.: RXA1205-0154SAR01R1

Page 16 of 119

If the exciting field is pulsed, the crest factor of the signal must be known to correctly compensate for peak power. The formula for each channel can be given as:

$$V_i = U_i + U_i^2 \cdot c f / d c p_i$$

With V_i = compensated signal of channel i (i = x, y, z)

U_i = input signal of channel i (i = x, y, z)

cf = crest factor of exciting field (DASY parameter)

dcp_i = diode compression point (DASY parameter)

From the compensated input signals the primary field data for each channel can be evaluated:

E-field probes: $E_i = (V_i / Norm_i \cdot ConvF)^{1/2}$

H-field probes: $H_i = (V_i)^{1/2} \cdot (a_{i0} + a_{i1} f + a_{i2} f^2) / f$

With V_i = compensated signal of channel i (i = x, y, z)

$Norm_i$ = sensor sensitivity of channel i (i = x, y, z)
[mV/(V/m)²] for E-field Probes

$ConvF$ = sensitivity enhancement in solution

a_{ij} = sensor sensitivity factors for H-field probes

f = carrier frequency [GHz]

E_i = electric field strength of channel i in V/m

H_i = magnetic field strength of channel i in A/m

The RSS value of the field components gives the total field strength (Hermitian magnitude):

$$E_{tot} = (E_x^2 + E_y^2 + E_z^2)^{1/2}$$

The primary field data are used to calculate the derived field units.

$$SAR = (E_{tot})^2 \cdot \sigma / (\rho \cdot 1000)$$

TA Technology (Shanghai) Co., Ltd.

Test Report

Report No.: RXA1205-0154SAR01R1

Page 17 of 119

with **SAR** = local specific absorption rate in mW/g

E_{tot} = total field strength in V/m

σ = conductivity in [mho/m] or [Siemens/m]

ρ = equivalent tissue density in g/cm³

Note that the density is normally set to 1 (or 1.06), to account for actual brain density rather than the density of the simulation liquid. The power flow density is calculated assuming the excitation field to be a free space field.

$$P_{pwe} = E_{tot}^2 / 3770 \quad \text{or} \quad P_{pwe} = H_{tot}^2 \cdot 37.7$$

with **P_{pwe}** = equivalent power density of a plane wave in mW/cm²

E_{tot} = total electric field strength in V/m

H_{tot} = total magnetic field strength in A/m

3. Laboratory Environment

Table 1: The Requirements of the Ambient Conditions

Temperature	Min. = 18°C, Max. = 25 °C
Relative humidity	Min. = 30%, Max. = 70%
Ground system resistance	< 0.5 Ω
Ambient noise is checked and found very low and in compliance with requirement of standards.	
Reflection of surrounding objects is minimized and in compliance with requirement of standards.	

TA Technology (Shanghai) Co., Ltd.

Test Report

Report No.: RXA1205-0154SAR01R1

Page 18 of 119

4. Tissue-equivalent Liquid

4.1. Tissue-equivalent Liquid Ingredients

The liquid is consisted of water, salt, Glycol, Sugar, Preventol and Cellulose. The liquid has previously been proven to be suited for worst-case. The table 2 and table 3 show the detail solution. It's satisfying the latest tissue dielectric parameters requirements proposed by the OET 65.

Table 2: Composition of the Head Tissue Equivalent Matter

MIXTURE%	FREQUENCY(Brain) 835MHz
Water	41.45
Sugar	56
Salt	1.45
Preventol	0.1
Cellulose	1.0
Dielectric Parameters Target Value	f=835MHz $\epsilon=41.5$ $\sigma=0.9$

MIXTURE%	FREQUENCY(Brain) 1900MHz
Water	55.242
Glycol monobutyl	44.452
Salt	0.306
Dielectric Parameters Target Value	f=1900MHz $\epsilon=40.0$ $\sigma=1.40$

TA Technology (Shanghai) Co., Ltd.
Test Report

Report No.: RXA1205-0154SAR01R1

Page 19 of 119

Table 3: Composition of the Body Tissue Equivalent Matter

MIXTURE%	FREQUENCY(Body) 835MHz
Water	52.5
Sugar	45
Salt	1.4
Preventol	0.1
Cellulose	1.0
Dielectric Parameters Target Value	f=835MHz $\epsilon=55.2$ $\sigma=0.97$

MIXTURE%	FREQUENCY (Body) 1900MHz
Water	69.91
Glycol monobutyl	29.96
Salt	0.13
Dielectric Parameters Target Value	f=1900MHz $\epsilon=53.3$ $\sigma=1.52$

TA Technology (Shanghai) Co., Ltd.
Test Report

Report No.: RXA1205-0154SAR01R1

Page 20 of 119

4.2. Tissue-equivalent Liquid Properties

Table 4: Dielectric Performance of Head Tissue Simulating Liquid

Frequency	Description	Dielectric Parameters		Temp ℃
		ϵ_r	$\sigma(\text{s/m})$	
835MHz (head)	Target value ± 5% window	41.50 39.43 — 43.58	0.90 0.86 — 0.95	22.0
	Measurement value 2012-5-1	42.3	0.888	21.5
1900MHz (head)	Target value ±5% window	40.00 38.00 — 42.00	1.40 1.33 — 1.47	22.0
	Measurement value 2012-5-3	40.1	1.39	21.5

Table 5: Dielectric Performance of Body Tissue Simulating Liquid

Frequency	Description	Dielectric Parameters		Temp ℃
		ϵ_r	$\sigma(\text{s/m})$	
835MHz (body)	Target value ±5% window	55.20 52.44 — 57.96	0.97 0.92 — 1.02	22.0
	Measurement value 2012-5-2	54.9	0.955	21.5
1900MHz (body)	Target value ±5% window	53.30 50.64 — 55.97	1.52 1.44 — 1.60	22.0
	Measurement value 2012-5-3	52.0	1.56	21.5

5. System Check

5.1. Description of System Check

The manufacturer calibrates the probes annually. Dielectric parameters of the tissue simulates were measured every day using the dielectric probe kit and the network analyzer. A system check measurement was made following the determination of the dielectric parameters of the simulates, using the dipole validation kit. A power level of 250 mW was supplied to the dipole antenna, which was placed under the flat section of the twin SAM phantom. The system check results (dielectric parameters and SAR values) are given in the table 6 and table 7.

System check results have to be equal or near the values determined during dipole calibration with the relevant liquids and test system ($\pm 10\%$).

System check is performed regularly on all frequency bands where tests are performed with the DASY4 system.

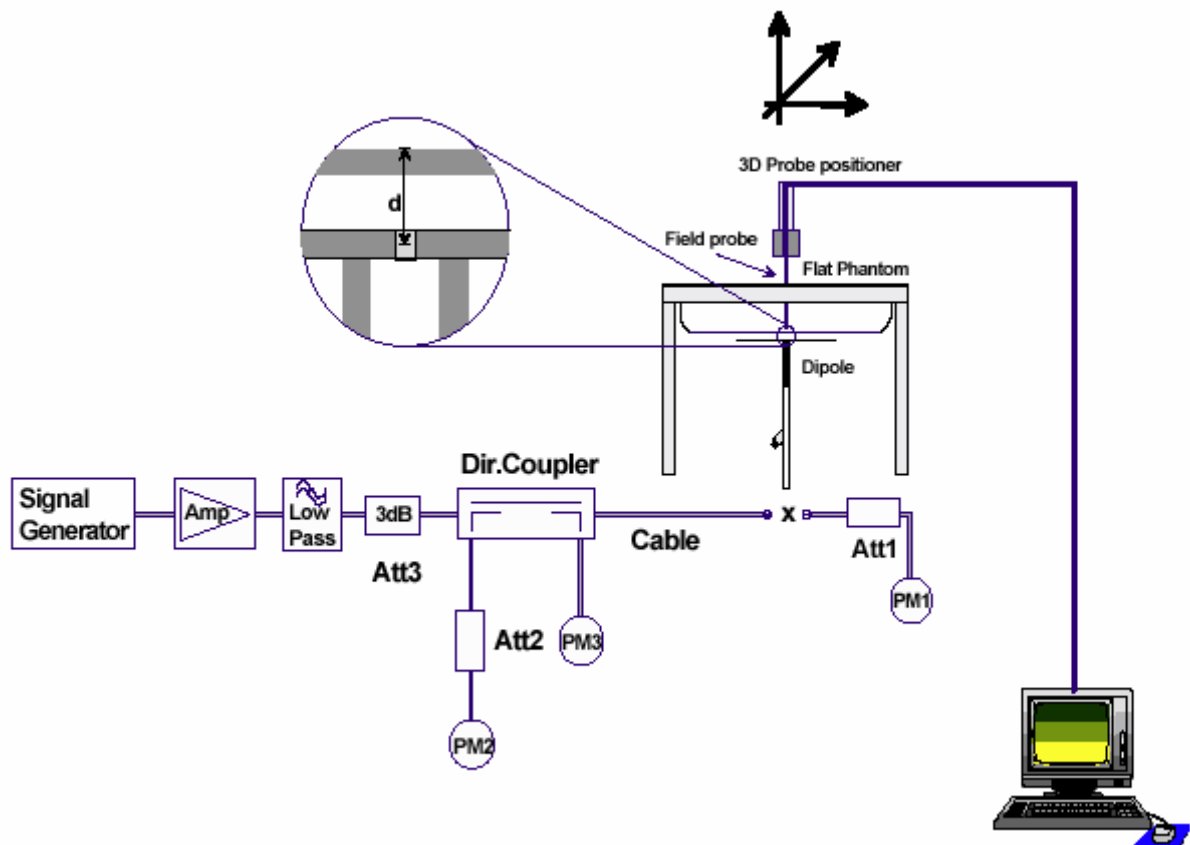

Figure 6 System Check Set-up

TA Technology (Shanghai) Co., Ltd.

Test Report

Report No.: RXA1205-0154SAR01R1

Page 22 of 119

5.2. System Check Results

Table 6: System Check in Head Tissue Simulating Liquid

Frequency	Test Date	Dielectric Parameters		Temp	250mW Measured SAR _{1g}	1W Normalized SAR _{1g}	1W Target SAR _{1g} (±10% deviation)
		ϵ_r	σ (s/m)	(°C)	(W/kg)		
835MHz	2012-5-1	42.3	0.888	21.5	2.44	9.76	9.34 (8.41~10.27)
1900MHz	2012-5-3	40.1	1.39	21.5	9.76	39.04	40.30 (36.27~ 44.33)

Note: 1. The graph results see ANNEX B.
2. Target Values derive from the calibration certificate

Table 7: System Check in Body Tissue Simulating Liquid

Frequency	Test Date	Dielectric Parameters		Temp	250mW Measured SAR _{1g}	1W Normalized SAR _{1g}	1W Target SAR _{1g} (±10% deviation)
		ϵ_r	σ (s/m)	(°C)	(W/kg)		
835MHz	2012-5-2	54.9	0.955	21.5	2.55	10.20	9.46 (8.51~10.41)
1900MHz	2012-5-3	52.0	1.56	21.5	10.90	43.60	41.70 (37.53~45.87)

Note: 1. The graph results see ANNEX B.
2. Target Values derive from the calibration certificate

6. Operational Conditions during Test

6.1. General Description of Test Procedures

A communication link is set up with a System Simulator (SS) by air link, and a call is established. The Absolute Radiofrequency Channel Number (ARFCN) is allocated to 128, 190 and 251 in the case of GSM 850, to 512, 661 and 810 in the case of GSM 1900. The EUT is commanded to operate at maximum transmitting power.

Connection to the EUT is established via air interface with E5515C, and the EUT is set to maximum output power by E5515C. The EUT battery must be fully charged and checked periodically during the test to ascertain uniform power output. The antenna connected to the output of the base station simulator shall be placed at least 50 cm away from the EUT. The signal transmitted by the simulator to the antenna feeding point shall be lower than the output power level of the EUT by at least 30 dB.

6.2. Test Positions

6.2.1. Against Phantom Head

Measurements were made in "cheek" and "tilt" positions on both the left hand and right hand sides of the phantom.

The positions used in the measurements were according to IEEE 1528 - 2003 "IEEE Recommended Practice for Determining the Peak Spatial-Average Specific Absorption Rate (SAR) in the Human Head from Wireless Communications Devices: Measurement Techniques".

6.2.2. Body Worn Configuration

Body-worn operating configurations should be tested with the belt-clips and holsters attached to the device and positioned against a flat phantom in normal use configurations. Devices with a headset output should be tested with a headset connected to the device. The distance between the device and the phantom was kept 15mm.

TA Technology (Shanghai) Co., Ltd.

Test Report

Report No.: RXA1205-0154SAR01R1

Page 24 of 119

6.3. Test Configuration

6.3.1. GSM Test Configuration

SAR tests for GSM 850 and GSM 1900, a communication link is set up with a System Simulator (SS) by air link. Using E5515C the power lever is set to “5” for GSM 850, set to “0” for GSM 1900. Since the GPRS class is 12 for this EUT, it has at most 4 timeslots in uplink and at most 4 timeslots in downlink, the maximum total timeslots is 5.

According to specification 3GPP TS 51.010, the maximum power of the GSM can do the power reduction for the multi-slot. The allowed power reduction in the multi-slot configuration is as following:

Table 8: The allowed power reduction in the multi-slot configuration

Number of timeslots in uplink assignment	Permissible nominal reduction of maximum output power,(dB)
1	0
2	0 to 3,0
3	1,8 to 4,8
4	3,0 to 6,0

TA Technology (Shanghai) Co., Ltd.

Test Report

Report No.: RXA1205-0154SAR01R1

Page 25 of 119

7. Test Results

7.1. Conducted Power Results

Table 9: Conducted Power Measurement Results

GSM 850		Burst Conducted Power(dBm)				Average power(dBm)		
		Channel 128	Channel 190	Channel 251		Channel 128	Channel 190	Channel 251
GSM		32.95	32.86	32.79	-9.03dB	23.92	23.83	23.76
GPRS (GMSK)	1Txslot	32.82	32.76	32.66	-9.03dB	23.79	23.73	23.63
	2Txslots	31.34	31.29	32.20	-6.02dB	25.32	25.27	26.18
	3Txslots	30.31	30.26	30.20	-4.26dB	26.05	26.00	25.94
	4Txslots	29.59	29.50	29.44	-3.01dB	26.58	26.49	26.43
GSM 1900		Burst Conducted Power(dBm)				Average power(dBm)		
		Channel 512	Channel 661	Channel 810		Channel 512	Channel 661	Channel 810
GSM		30.77	30.36	29.78	-9.03dB	21.74	21.33	20.75
GPRS (GMSK)	1Txslot	30.64	30.24	29.66	-9.03dB	21.61	21.21	20.63
	2Txslots	29.63	29.21	28.61	-6.02dB	23.61	23.19	22.59
	3Txslots	28.46	28.04	27.44	-4.26dB	24.20	23.78	23.18
	4Txslots	27.53	27.12	26.51	-3.01dB	24.52	24.11	23.50

Note:

1) Division Factors

To average the power, the division factor is as follows:

1Txslot = 1 transmit time slot out of 8 time slots

=> conducted power divided by (8/1) => -9.03 dB

2Txslots = 2 transmit time slots out of 8 time slots

=> conducted power divided by (8/2) => -6.02 dB

3Txslots = 3 transmit time slots out of 8 time slots

=> conducted power divided by (8/3) => -4.26 dB

4Txslots = 4 transmit time slots out of 8 time slots

=> conducted power divided by (8/4) => -3.01 dB

2) Average power numbers

The maximum power numbers are marks in bold.

TA Technology (Shanghai) Co., Ltd.

Test Report

Report No.: RXA1205-0154SAR01R1

Page 26 of 119

7.2. SAR Test Results

7.2.1. GSM 850 (GPRS)

Table 10: SAR Values [GSM 850 (GPRS)]

Limit of SAR		10 g Average	1 g Average	Power Drift	Graph Results
		2.0 W/kg	1.6 W/kg	± 0.21 dB	
Different Test Position	Channel	Measurement Result(W/kg)		Power Drift (dB)	
		10 g Average	1 g Average		
Test Position of Head					
Left hand, Touch Cheek	High/251	0.733	0.999	0.099	Figure 11
	Middle/190	0.716	0.976	0.031	Figure 12
	Low/128	0.717	0.980	-0.131	Figure 13
Left hand, Tilt 15 Degree	High/251	0.288	0.378	0.057	Figure 14
	Middle/190	0.337	0.442	-0.022	Figure 15
	Low/128	0.286	0.373	0.017	Figure 16
Right hand, Touch Cheek	High/251	0.671	0.957	0.073	Figure 17
	Middle/190	0.678	0.964	0.018	Figure 18
	Low/128	0.694	0.984	-0.001	Figure 19
Right hand, Tilt 15 Degree	High/251	0.287	0.379	0.023	Figure 20
	Middle/190	0.295	0.390	-0.012	Figure 21
	Low/128	0.307	0.402	-0.025	Figure 22
Test position of Body (Distance 15mm)					
Towards Ground (4Txslots)	High/251	0.733	1.060	-0.122	Figure 23
	Middle/190	0.725	1.040	-0.025	Figure 24
	Low/128	0.776	1.120	-0.002	Figure 25
Towards Phantom (4Txslots)	High/251	0.537	0.748	-0.031	Figure 26
	Middle/190	0.539	0.751	-0.006	Figure 27
	Low/128	0.600	0.837	0.017	Figure 28
Worst Case Position of Body with Stereo Headset (Distance 15mm)					
Towards Ground (GSM)	Low/128	0.374	0.522	0.007	Figure 29

Note: 1. The value with blue color is the maximum SAR Value of each test band.

2. The SAR test shall be performed at the high, middle and low frequency channels of each operating mode.

3. When multiple slots can be used, SAR should be tested to account for the maximum source-based time-averaged output power.

TA Technology (Shanghai) Co., Ltd.

Test Report

Report No.: RXA1205-0154SAR01R1

Page 27 of 119

7.2.2. GSM 1900 (GPRS)

Table 11: SAR Values [GSM 1900(GPRS)]

Limit of SAR		10 g Average	1 g Average	Power Drift	Graph Results
		2.0 W/kg	1.6 W/kg	± 0.21 dB	
Different Test Position	Channel	Measurement Result(W/kg)		Power Drift (dB)	
		10 g Average	1 g Average		
Test Position of Head					
Left hand, Touch Cheek	High/810	0.438	0.723	0.061	Figure 30
	Middle/661	0.459	0.758	0.005	Figure 31
	Low/512	0.426	0.700	-0.016	Figure 32
Left hand, Tilt 15 Degree	High/810	0.180	0.319	0.052	Figure 33
	Middle/661	0.194	0.340	0.005	Figure 34
	Low/512	0.181	0.315	0.008	Figure 35
Right hand, Touch Cheek	High/810	0.567	0.992	0.037	Figure 36
	Middle/661	0.548	0.951	-0.001	Figure 37
	Low/512	0.461	0.797	0.064	Figure 38
Right hand, Tilt 15 Degree	High/810	0.163	0.278	0.078	Figure 39
	Middle/661	0.171	0.287	0.044	Figure 40
	Low/512	0.161	0.267	0.063	Figure 41
Test position of Body (Distance 15mm)					
Towards Ground (4Txslots)	High/810	0.418	0.697	0.003	Figure 42
	Middle/661	0.456	0.763	0.017	Figure 43
	Low/512	0.460	0.765	0.018	Figure 44
Towards Phantom (4Txslots)	High/810	0.286	0.467	0.050	Figure 45
	Middle/661	0.298	0.483	0.015	Figure 46
	Low/512	0.297	0.477	-0.030	Figure 47
Worst Case Position of Body with Stereo Headset (Distance 15mm)					
Towards Ground (GSM)	Low/512	0.168	0.284	-0.067	Figure 48

Note: 1. The value with blue color is the maximum SAR Value of each test band.

2. The SAR test shall be performed at the high, middle and low frequency channels of each operating mode.

3. When multiple slots can be used, SAR should be tested to account for the maximum source-based time-averaged output power.

TA Technology (Shanghai) Co., Ltd.

Test Report

Report No.: RXA1205-0154SAR01R1

Page 28 of 119

7.2.3. Bluetooth Function

The distance between BT antenna and GSM antenna is < 5cm. The location of the antennas inside EUT is shown in Annex H:

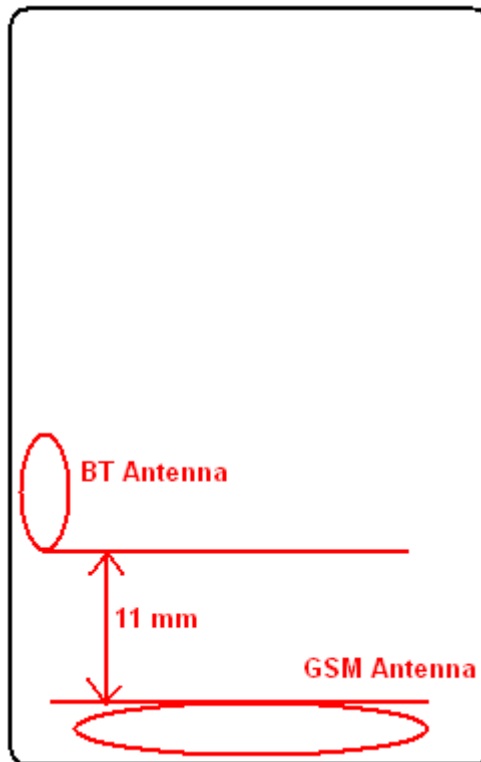

The output power of BT antenna is as following:

Channel	Ch 0 2402 MHz	Ch 39 2441 MHz	Ch 78 2480 MHz
GFSK(dBm)	7.02	6.93	6.93
EDR2M-4_DQPSK(dBm)	6.15	6.11	6.06
EDR3M-8DPSK(dBm)	6.53	6.58	6.43

Output Power Thresholds for Unlicensed Transmitters

	2.45	5.15 - 5.35	5.47 - 5.85	GHz
P _{Ref}	12	6	5	mW
Device output power should be rounded to the nearest mW to compare with values specified in this table.				

TA Technology (Shanghai) Co., Ltd.

Test Report

Report No.: RXA1205-0154SAR01R1

Page 29 of 119

Stand-alone SAR

According to the output power measurement result and the distance between BT antenna and GSM antenna we can draw the conclusion that:

BT antenna is <2.5cm from GSM antenna, stand-alone SAR is not required for BT, because $SAR_{MAX.GSM} < 1.2W/Kg$ and the output power of BT transmitter is $\leq P_{Ref} = 10.8dBm$.

Simultaneous SAR

About BT and GSM Antenna,

<div style="text-align: center;">SAR_{1g}(W/kg)</div> <div>Test Position</div>	GSM850	GSM1900	BT	MAX. ΣSAR_{1g}
Left hand, Touch cheek	0.999	0.758	0	0.999
Left hand, Tilt 15 Degree	0.442	0.340	0	0.442
Right hand, Touch cheek	0.984	0.992	0	0.992
Right hand, Tilt 15 Degree	0.402	0.287	0	0.402
Body, Towards Ground	1.120	0.765	0	1.120
Body, Towards Phantom	0.837	0.483	0	0.837

BT antenna is <5cm from GSM Antenna. $(GSM \text{ Antenna } SAR_{MAX})1.12 + (BT \text{ Antenna } SAR_{MAX})0 = 1.12 < 1.6$. So the Simultaneous SAR are not required for BT and GSM antenna.

TA Technology (Shanghai) Co., Ltd.

Test Report

Report No.: RXA1205-0154SAR01R1

Page 30 of 119

8. Measurement Uncertainty

No.	source	Type	Uncertainty Value (%)	Probability Distribution	k	c _i	Standard uncertainty u_i (%)	Degree of freedom V_{eff} or V_i
1	System repetivity	A	0.5	N	1	1	0.5	9
Measurement system								
2	-probe calibration	B	6.0	N	1	1	6.0	∞
3	-axial isotropy of the probe	B	4.7	R	$\sqrt{3}$	$\sqrt{0.5}$	1.9	∞
4	- Hemispherical isotropy of the probe	B	9.4	R	$\sqrt{3}$	$\sqrt{0.5}$	3.9	∞
6	-boundary effect	B	1.9	R	$\sqrt{3}$	1	1.1	∞
7	-probe linearity	B	4.7	R	$\sqrt{3}$	1	2.7	∞
8	- System detection limits	B	1.0	R	$\sqrt{3}$	1	0.6	∞
9	-readout Electronics	B	1.0	N	1	1	1.0	∞
10	-response time	B	0	R	$\sqrt{3}$	1	0	∞
11	-integration time	B	4.32	R	$\sqrt{3}$	1	2.5	∞
12	-noise	B	0	R	$\sqrt{3}$	1	0	∞
13	-RF Ambient Conditions	B	3	R	$\sqrt{3}$	1	1.73	∞
14	-Probe Positioner Mechanical Tolerance	B	0.4	R	$\sqrt{3}$	1	0.2	∞
15	-Probe Positioning with respect to Phantom Shell	B	2.9	R	$\sqrt{3}$	1	1.7	∞
16	-Extrapolation, interpolation and Integration Algorithms for Max. SAR Evaluation	B	3.9	R	$\sqrt{3}$	1	2.3	∞
Test sample Related								
17	-Test Sample Positioning	A	2.9	N	1	1	2.9	71
18	-Device Holder Uncertainty	A	4.1	N	1	1	4.1	5
19	-Output Power Variation - SAR drift measurement	B	5.0	R	$\sqrt{3}$	1	2.9	∞
Physical parameter								
20	-phantom	B	4.0	R	$\sqrt{3}$	1	2.3	∞

TA Technology (Shanghai) Co., Ltd.

Test Report

Report No.: RXA1205-0154SAR01R1

Page 31 of 119

21	-liquid conductivity (deviation from target)	B	5.0	R	$\sqrt{3}$	0.64	1.8	∞
22	-liquid conductivity (measurement uncertainty)	B	2.5	N	1	0.64	1.6	9
23	-liquid permittivity (deviation from target)	B	5.0	R	$\sqrt{3}$	0.6	1.7	∞
24	-liquid permittivity (measurement uncertainty)	B	2.5	N	1	0.6	1.5	9
Combined standard uncertainty		$u_c' = \sqrt{\sum_{i=1}^{21} c_i^2 u_i^2}$					12.16	
Expanded uncertainty (confidence interval of 95 %)		$u_e = 2u_c$		N	k=2		23.00	

TA Technology (Shanghai) Co., Ltd.
Test Report

Report No.: RXA1205-0154SAR01R1

Page 32 of 119

9. Main Test Instruments

Table 12: List of Main Instruments

No.	Name	Type	Serial Number	Calibration Date	Valid Period
01	Network analyzer	Agilent 8753E	US37390326	September 12, 2011	One year
02	Dielectric Probe Kit	Agilent 85070E	US44020115	No Calibration Requested	
03	Power meter	Agilent E4417A	GB41291714	March 11, 2012	One year
04	Power sensor	Agilent N8481H	MY50350004	September 25, 2011	One year
05	Power sensor	E9327A	US40441622	September 24, 2011	One year
06	Signal Generator	HP 8341B	2730A00804	September 12, 2011	One year
07	Dual directional coupler	778D-012	50519	March 26, 2012	One year
08	Amplifier	IXA-020	0401	No Calibration Requested	
09	BTS	E5515C	MY48360988	December 2, 2011	One year
10	E-field Probe	EX3DV4	3816	October 3, 2011	One year
11	DAE	DAE4	1317	January 23, 2012	One year
12	Validation Kit 835MHz	D835V2	4d020	August 26, 2011	One year
13	Validation Kit 1900MHz	D1900V2	5d060	August 31, 2011	One year
14	Temperature Probe	JM222	AA1009129	March 15, 2012	One year
15	Hygrothermograph	WS-1	64591	September 28, 2011	One year

*****END OF REPORT *****

ANNEX A: Test Layout

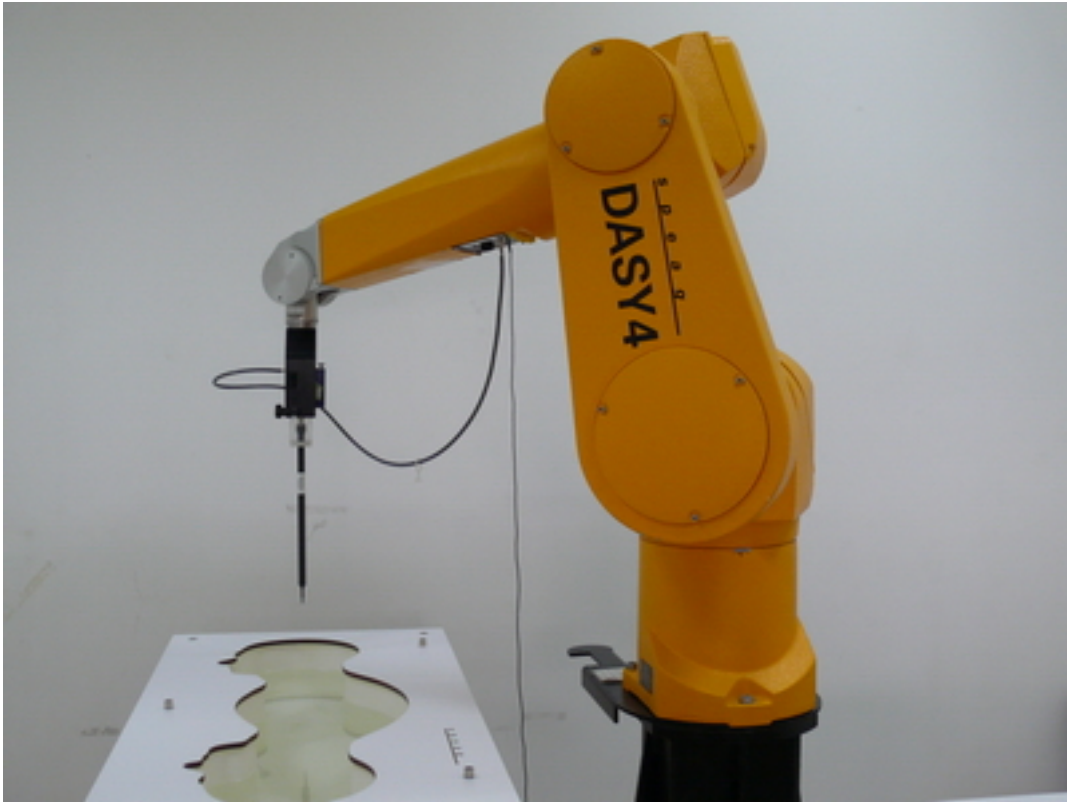

Picture 1: Specific Absorption Rate Test Layout

TA Technology (Shanghai) Co., Ltd.
Test Report

Report No.: RXA1205-0154SAR01R1

Page 34 of 119



Picture 2: Liquid depth in the flat Phantom (835MHz, 15.4cm depth)

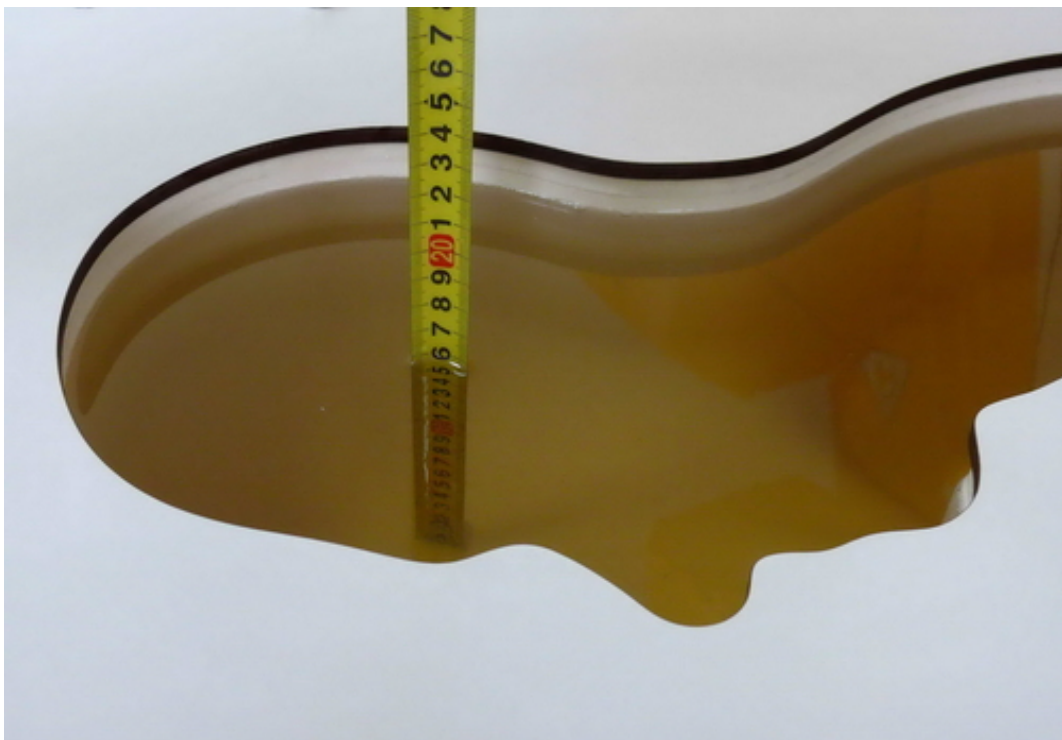

Picture 3: Liquid depth in the head Phantom (835MHz, 15.3cm depth)

TA Technology (Shanghai) Co., Ltd.
Test Report

Report No.: RXA1205-0154SAR01R1

Page 35 of 119

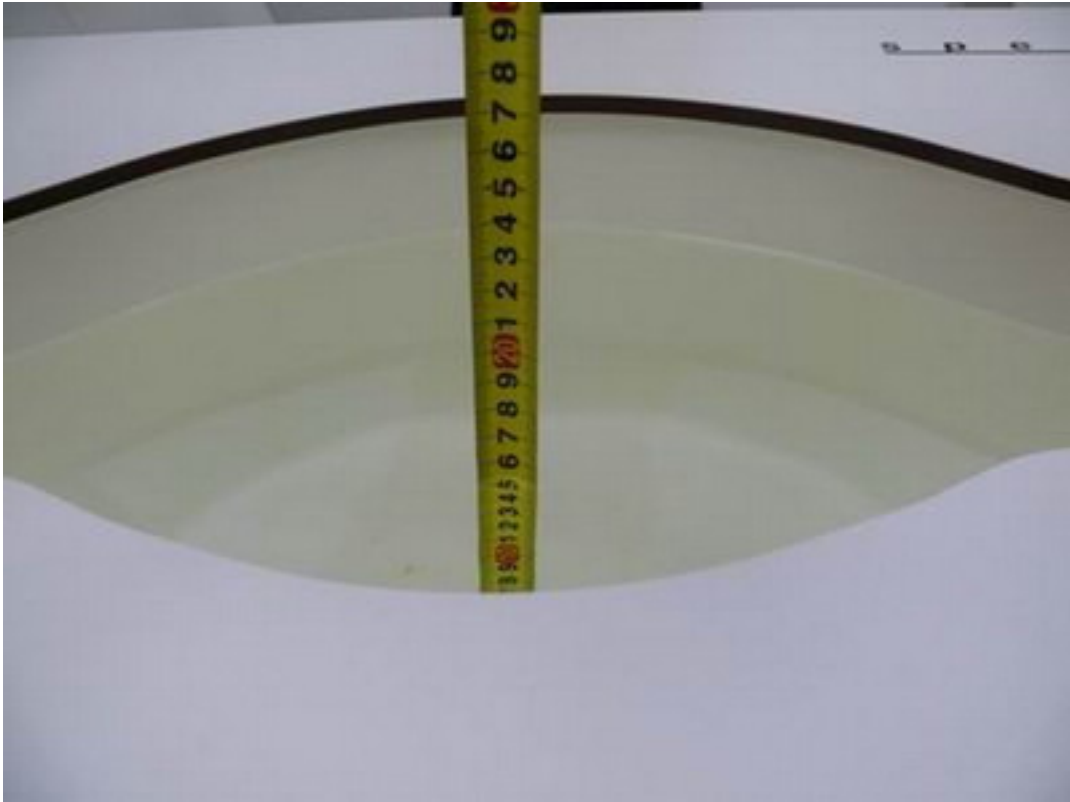

Picture 4: Liquid depth in the flat Phantom (1900 MHz, 15.2cm depth)



Picture 5: liquid depth in the head Phantom (1900 MHz, 15.3cm depth)

ANNEX B: System Check Results

System Performance Check at 835 MHz Head TSL

DUT: Dipole 835 MHz; Type: D835V2; Serial: D835V2 - SN: 4d020

Date/Time: 5/1/2012 9:33:27 PM

Communication System: CW; Frequency: 835 MHz; Duty Cycle: 1:1

Medium parameters used: $f = 835$ MHz; $\sigma = 0.888$ mho/m; $\epsilon_r = 42.3$; $\rho = 1000$ kg/m³

Ambient Temperature: 22.3 °C Liquid Temperature: 21.5 °C

Phantom section: Flat Section

DASY4 Configuration:

Probe: EX3DV4 - SN3816; ConvF(9.22, 9.22, 9.22); Calibrated: 10/3/2011

Electronics: DAE4 Sn1317; Calibrated: 1/23/2012

Phantom: SAM 12; Type: SAM V4.0; Serial: TP-1246

Measurement SW: DASY4, V4.7 Build 80; Postprocessing SW: SEMCAD, V1.8 Build 186

d=15mm, Pin=250mW/Area Scan (41x121x1): Measurement grid: dx=15mm, dy=15mm

Maximum value of SAR (interpolated) = 2.60 mW/g

d=15mm, Pin=250mW/Zoom Scan (7x7x7)/Cube 0: Measurement grid: dx=5mm, dy=5mm, dz=5mm

Reference Value = 54.3 V/m; Power Drift = 0.028 dB

Peak SAR (extrapolated) = 3.66 W/kg

SAR(1 g) = 2.44 mW/g; SAR(10 g) = 1.6 mW/g

Maximum value of SAR (measured) = 2.62 mW/g

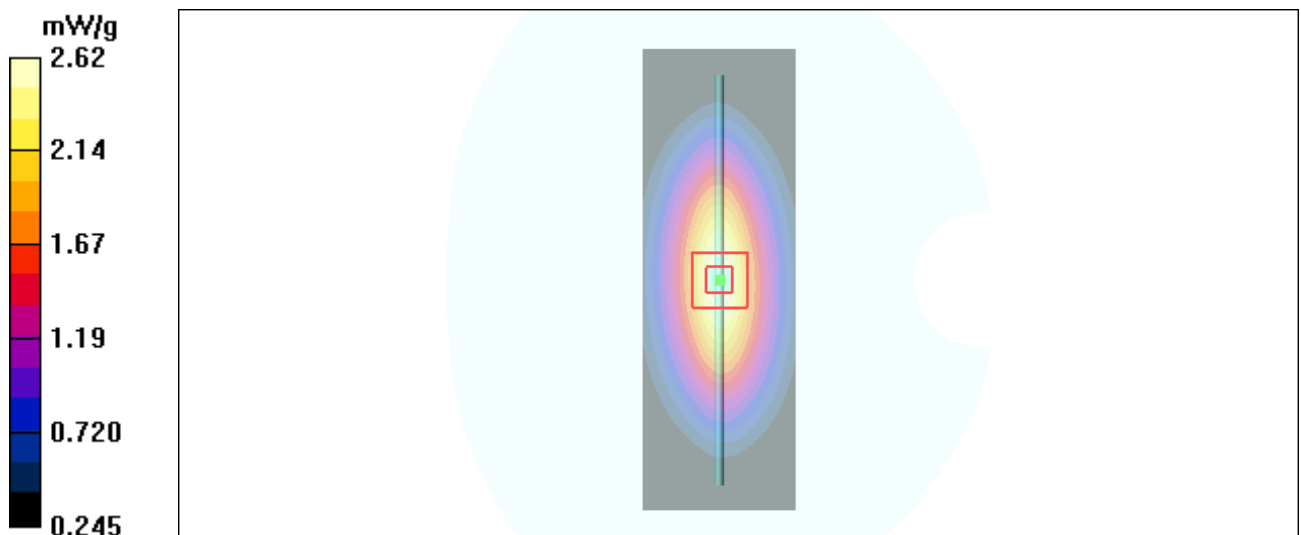

Figure 7 System Performance Check 835MHz 250mW

System Performance Check at 835 MHz Body TSL

DUT: Dipole 835 MHz; Type: D835V2; Serial: D835V2 - SN: 4d020

Date/Time: 5/2/2012 9:59:41 PM

Communication System: CW; Frequency: 835 MHz; Duty Cycle: 1:1

Medium parameters used: $f = 835 \text{ MHz}$; $\sigma = 0.955 \text{ mho/m}$; $\epsilon_r = 54.9$; $\rho = 1000 \text{ kg/m}^3$

Ambient Temperature: 22.3°C Liquid Temperature: 21.5°C

Phantom section: Flat Section

DASY4 Configuration:

Probe: EX3DV4 - SN3816; ConvF(9.38, 9.38, 9.38); Calibrated: 10/3/2011

Electronics: DAE4 Sn1317; Calibrated: 1/23/2012

Phantom: SAM 12; Type: SAM V4.0; Serial: TP-1246

Measurement SW: DASY4, V4.7 Build 80; Postprocessing SW: SEMCAD, V1.8 Build 186

d=15mm, Pin=250mW/Area Scan (41x121x1): Measurement grid: $dx=15\text{mm}$, $dy=15\text{mm}$

Maximum value of SAR (interpolated) = 2.75 mW/g

d=15mm, Pin=250mW/Zoom Scan (7x7x7)/Cube 0: Measurement grid: $dx=5\text{mm}$, $dy=5\text{mm}$, $dz=5\text{mm}$

Reference Value = 53.9 V/m ; Power Drift = -0.067 dB

Peak SAR (extrapolated) = 3.80 W/kg

SAR(1 g) = 2.55 mW/g ; SAR(10 g) = 1.68 mW/g

Maximum value of SAR (measured) = 2.74 mW/g

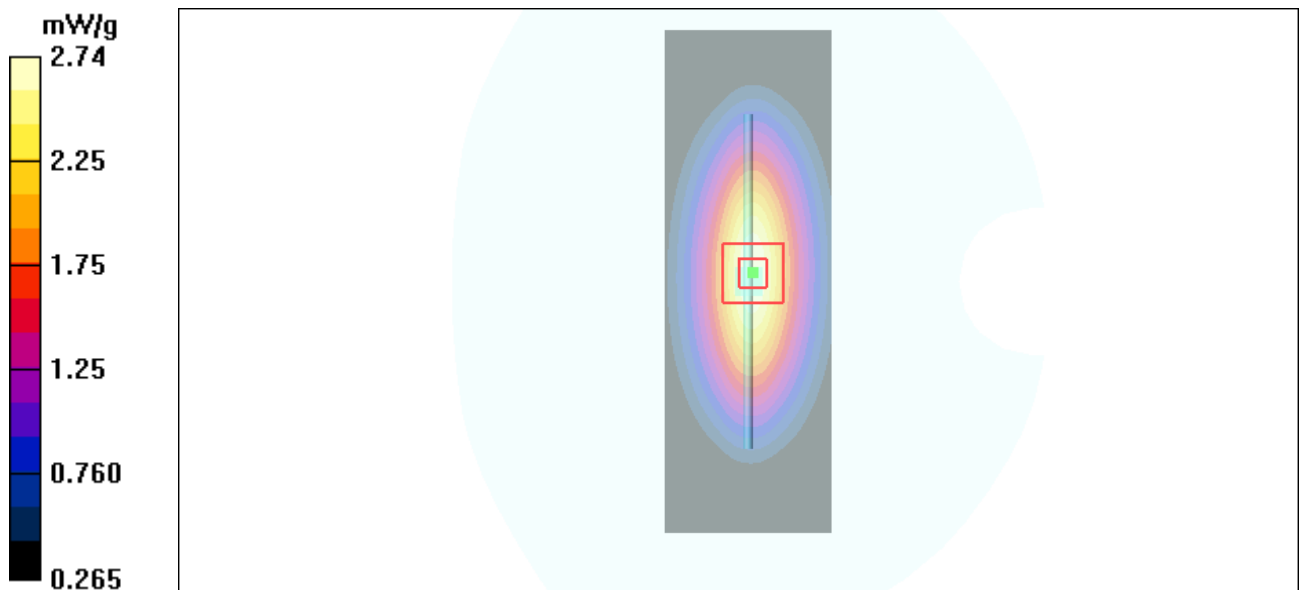

Figure 8 System Performance Check 835MHz 250mW

System Performance Check at 1900 MHz Head TSL

DUT: Dipole 1900 MHz; Type: D1900V2; Serial: D1900V2 - SN: 5d060

Date/Time: 5/3/2012 4:31:49 AM

Communication System: CW; Frequency: 1900 MHz; Duty Cycle: 1:1

Medium parameters used: $f = 1900$ MHz; $\sigma = 1.39$ mho/m; $\epsilon_r = 40.1$; $\rho = 1000$ kg/m³

Ambient Temperature: 22.3 °C Liquid Temperature: 21.5 °C

Phantom section: Flat Section

DASY4 Configuration:

Probe: EX3DV4 - SN3816; ConvF(7.9, 7.9, 7.9); Calibrated: 10/3/2011

Electronics: DAE4 Sn1317; Calibrated: 1/23/2012

Phantom: SAM000 T01; Type: SAM V4.0; Serial: TP-1246

Measurement SW: DASY4, V4.7 Build 80; Postprocessing SW: SEMCAD, V1.8 Build 186

d=10mm, Pin=250mW/Area Scan (41x81x1): Measurement grid: dx=15mm, dy=15mm

Maximum value of SAR (interpolated) = 11.1 mW/g

d=10mm, Pin=250mW/Zoom Scan (7x7x7)/Cube 0: Measurement grid: dx=5mm, dy=5mm, dz=5mm

Reference Value = 89.0 V/m; Power Drift = 0.002 dB

Peak SAR (extrapolated) = 18.2 W/kg

SAR(1 g) = 9.76 mW/g; SAR(10 g) = 5.07 mW/g

Maximum value of SAR (measured) = 10.9 mW/g

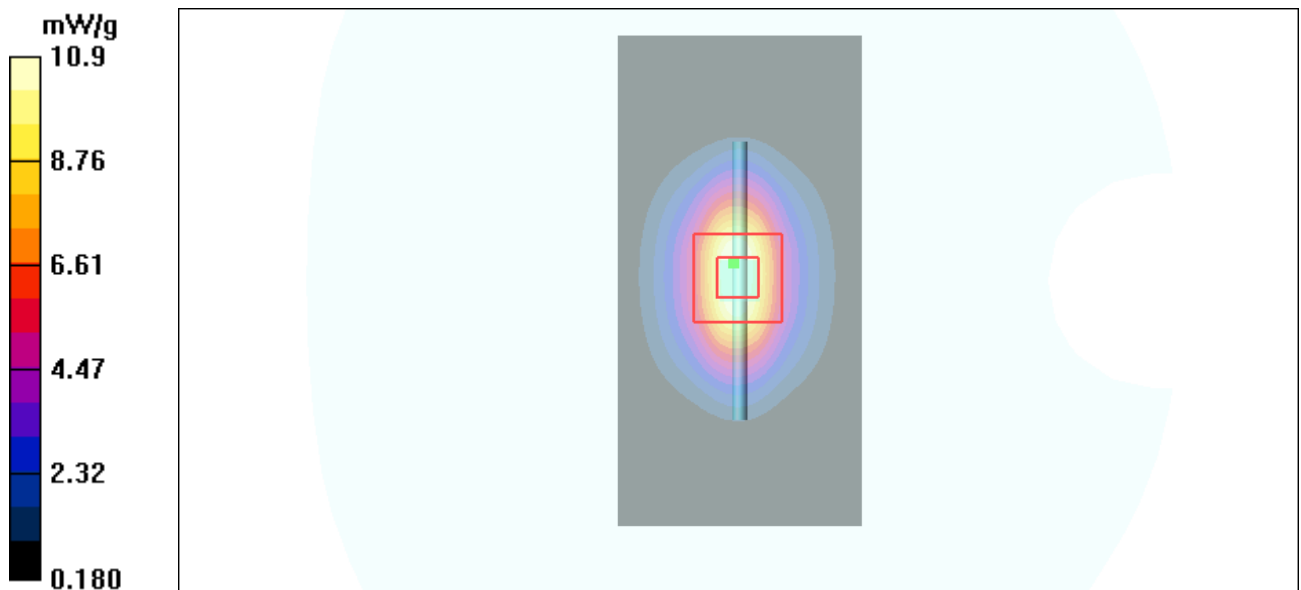

Figure 9 System Performance Check 1900MHz 250mW

System Performance Check at 1900 MHz Body TSL

DUT: Dipole 1900 MHz; Type: D1900V2; Serial: D1900V2 - SN: 5d060

Date/Time: 5/3/2012 2:38:17 AM

Communication System: CW; Frequency: 1900 MHz; Duty Cycle: 1:1

Medium parameters used: $f = 1900$ MHz; $\sigma = 1.56$ mho/m; $\epsilon_r = 52$; $\rho = 1000$ kg/m³

Ambient Temperature: 22.3 °C Liquid Temperature: 21.5 °C

Phantom section: Flat Section

DASY4 Configuration:

Probe: EX3DV4 - SN3816; ConvF(7.51, 7.51, 7.51); Calibrated: 10/3/2011

Electronics: DAE4 Sn1317; Calibrated: 1/23/2012

Phantom: SAM 12; Type: SAM V4.0; Serial: TP-1246

Measurement SW: DASY4, V4.7 Build 80; Postprocessing SW: SEMCAD, V1.8 Build 186

d=10mm, Pin=250mW/Area Scan (41x81x1): Measurement grid: dx=15mm, dy=15mm

Maximum value of SAR (interpolated) = 12.4 mW/g

d=10mm, Pin=250mW/Zoom Scan (7x7x7)/Cube 0: Measurement grid: dx=5mm, dy=5mm, dz=5mm

Reference Value = 88.4 V/m; Power Drift = 0.014 dB

Peak SAR (extrapolated) = 19.9 W/kg

SAR(1 g) = 10.9 mW/g; SAR(10 g) = 5.66 mW/g

Maximum value of SAR (measured) = 12.3 mW/g

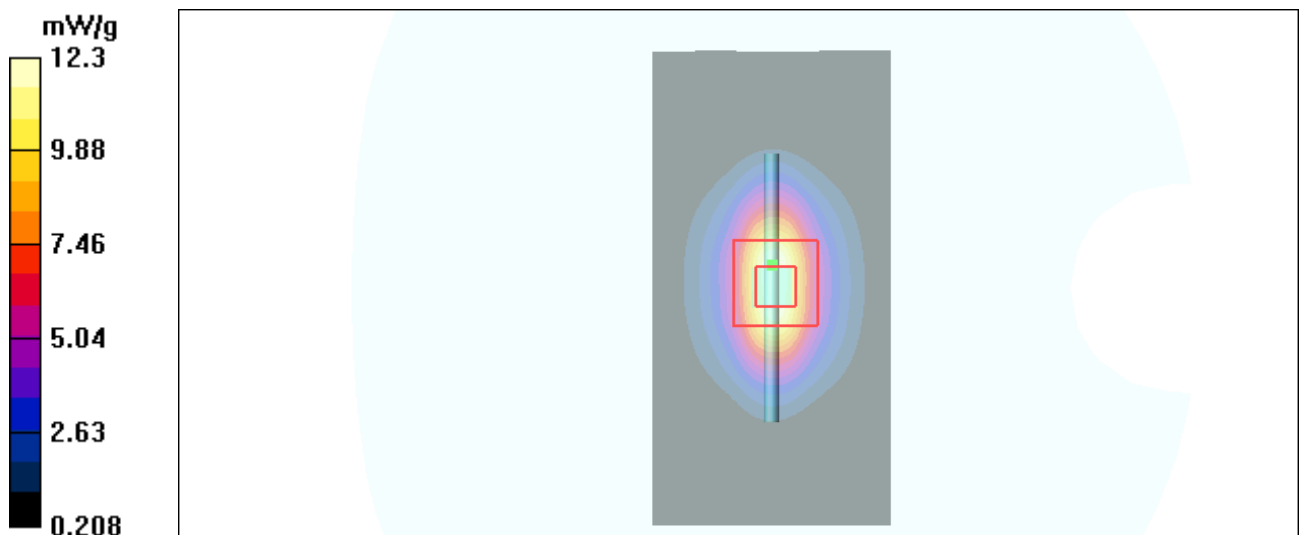

Figure 10 System Performance Check 1900MHz 250Mw

ANNEX C: Graph Results

GSM 850 Left Cheek High

Date/Time: 5/2/2012 5:10:06 PM

Communication System: GSM850; Frequency: 848.8 MHz; Duty Cycle: 1:8.3

Medium parameters used: $f = 849$ MHz; $\sigma = 0.901$ mho/m; $\epsilon_r = 42.1$; $\rho = 1000$ kg/m³

Ambient Temperature: 22.3 °C Liquid Temperature: 21.5 °C

Phantom section: Left Section

DASY4 Configuration:

Probe: EX3DV4 - SN3816; ConvF(9.22, 9.22, 9.22); Calibrated: 10/3/2011

Electronics: DAE4 Sn1317; Calibrated: 1/23/2012

Phantom: SAM 12; Type: SAM V4.0; Serial: TP-1246

Measurement SW: DASY4, V4.7 Build 80; Postprocessing SW: SEMCAD, V1.8 Build 186

Cheek High/Area Scan (51x91x1): Measurement grid: dx=15mm, dy=15mm

Maximum value of SAR (interpolated) = 1.05 mW/g

Cheek High/Zoom Scan (5x5x7)/Cube 0: Measurement grid: dx=8mm, dy=8mm, dz=5mm

Reference Value = 10.4 V/m; Power Drift = 0.099 dB

Peak SAR (extrapolated) = 1.32 W/kg

SAR(1 g) = 0.999 mW/g; SAR(10 g) = 0.733 mW/g

Maximum value of SAR (measured) = 1.05 mW/g

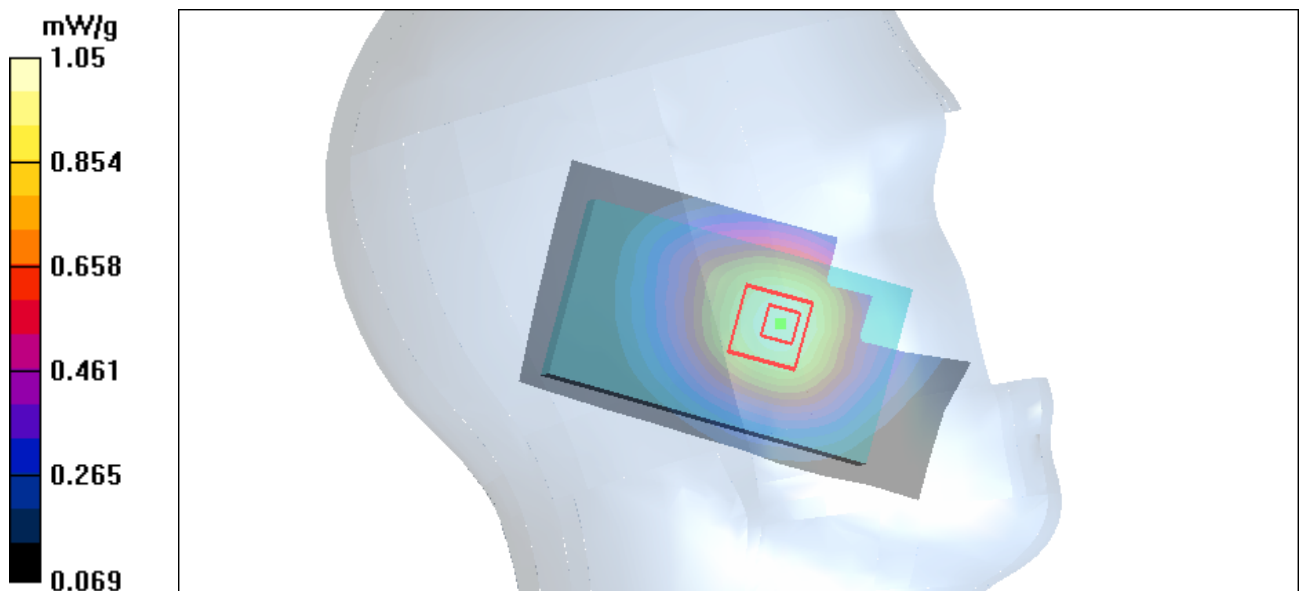

TA Technology (Shanghai) Co., Ltd.
Test Report

Report No.: RXA1205-0154SAR01R1

Page 41 of 119

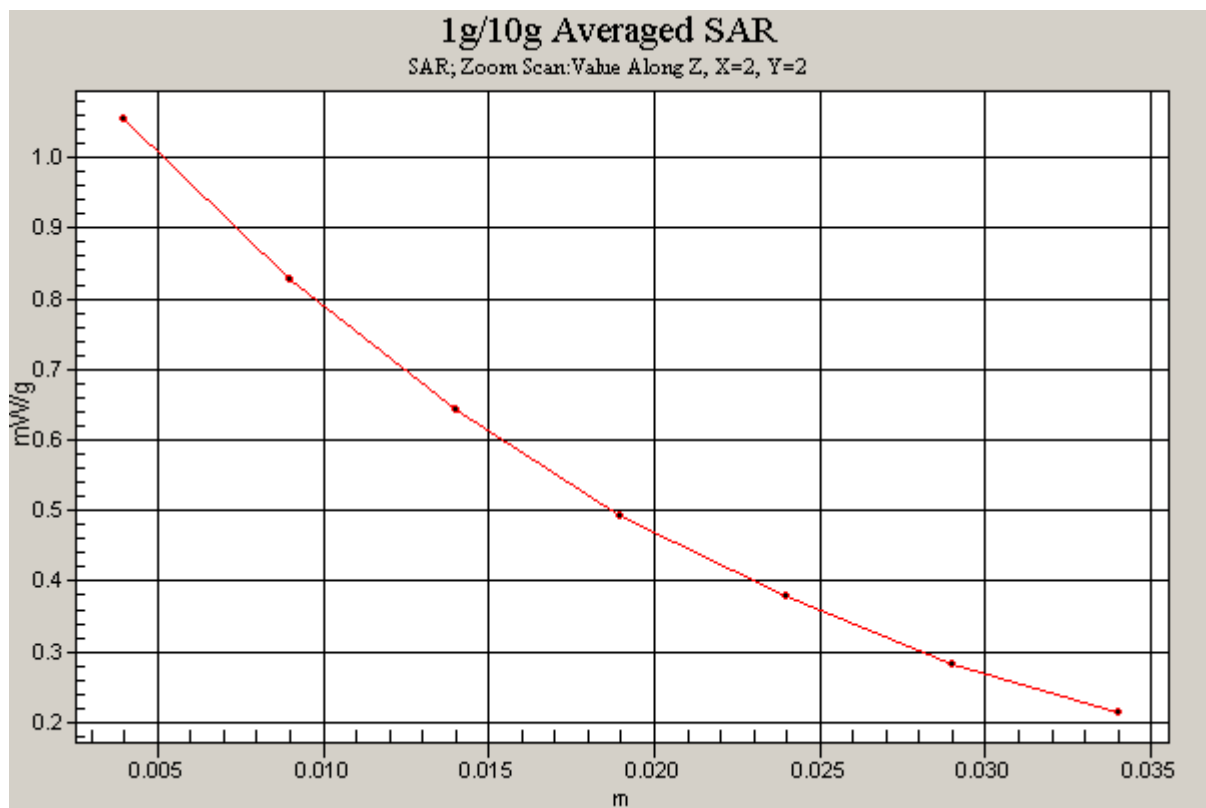

Figure 11 Left Hand Touch Cheek GSM 850 Channel 251

GSM 850 Left Cheek Middle

Date/Time: 5/2/2012 5:22:57 PM

Communication System: GSM850; Frequency: 836.6 MHz; Duty Cycle: 1:8.3

Medium parameters used: $f = 837$ MHz; $\sigma = 0.89$ mho/m; $\epsilon_r = 42.3$; $\rho = 1000$ kg/m³

Ambient Temperature: 22.3 °C Liquid Temperature: 21.5 °C

Phantom section: Left Section

DASY4 Configuration:

Probe: EX3DV4 - SN3816; ConvF(9.22, 9.22, 9.22); Calibrated: 10/3/2011

Electronics: DAE4 Sn1317; Calibrated: 1/23/2012

Phantom: SAM 12; Type: SAM V4.0; Serial: TP-1246

Measurement SW: DASY4, V4.7 Build 80; Postprocessing SW: SEMCAD, V1.8 Build 186

Cheek Middle/Area Scan (51x91x1): Measurement grid: dx=15mm, dy=15mm

Maximum value of SAR (interpolated) = 1.02 mW/g

Cheek Middle/Zoom Scan (5x5x7)/Cube 0: Measurement grid: dx=8mm, dy=8mm, dz=5mm

Reference Value = 10.3 V/m; Power Drift = 0.031 dB

Peak SAR (extrapolated) = 1.28 W/kg

SAR(1 g) = 0.976 mW/g; SAR(10 g) = 0.716 mW/g

Maximum value of SAR (measured) = 1.03 mW/g

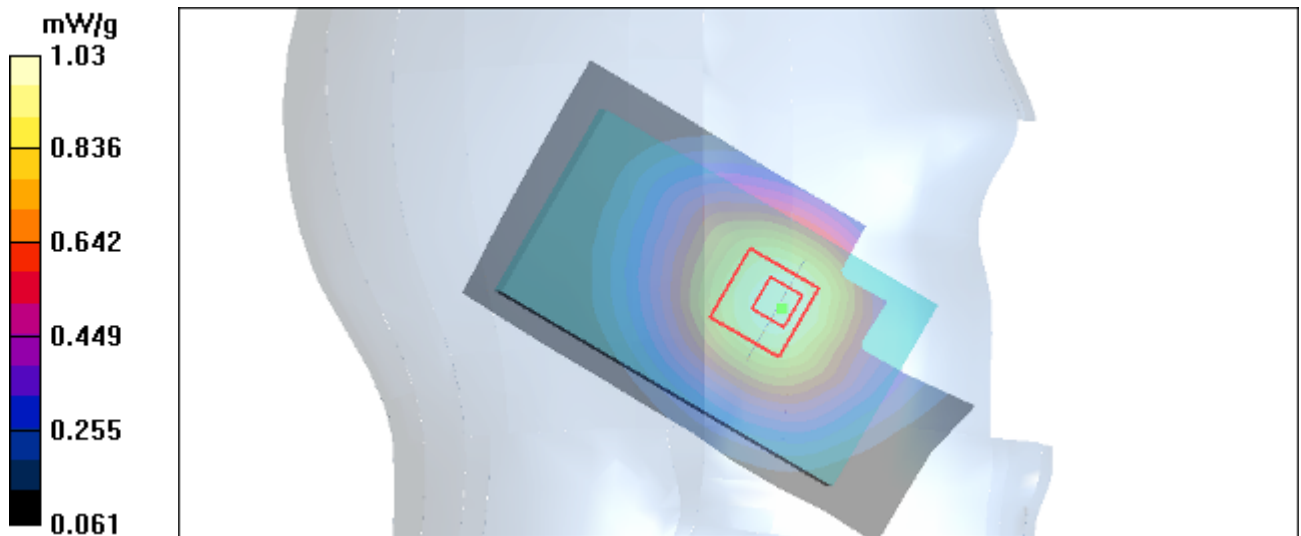

Figure 12 Left Hand Touch Cheek GSM 850 Channel 190

GSM 850 Left Cheek Low

Date/Time: 5/2/2012 4:54:54 PM

Communication System: GSM850; Frequency: 824.2 MHz; Duty Cycle: 1:8.3

Medium parameters used (interpolated): $f = 824.2$ MHz; $\sigma = 0.878$ mho/m; $\epsilon_r = 42.4$; $\rho = 1000$ kg/m³

Ambient Temperature: 22.3 °C Liquid Temperature: 21.5 °C

Phantom section: Left Section

DASY4 Configuration:

Probe: EX3DV4 - SN3816; ConvF(9.22, 9.22, 9.22); Calibrated: 10/3/2011

Electronics: DAE4 Sn1317; Calibrated: 1/23/2012

Phantom: SAM 12; Type: SAM V4.0; Serial: TP-1246

Measurement SW: DASY4, V4.7 Build 80; Postprocessing SW: SEMCAD, V1.8 Build 186

Cheek Low/Area Scan (61x91x1): Measurement grid: dx=15mm, dy=15mm

Maximum value of SAR (interpolated) = 1.05 mW/g

Cheek Low/Zoom Scan (5x5x7)/Cube 0: Measurement grid: dx=8mm, dy=8mm, dz=5mm

Reference Value = 10.3 V/m; Power Drift = -0.131 dB

Peak SAR (extrapolated) = 1.30 W/kg

SAR(1 g) = 0.980 mW/g; SAR(10 g) = 0.717 mW/g

Maximum value of SAR (measured) = 1.04 mW/g

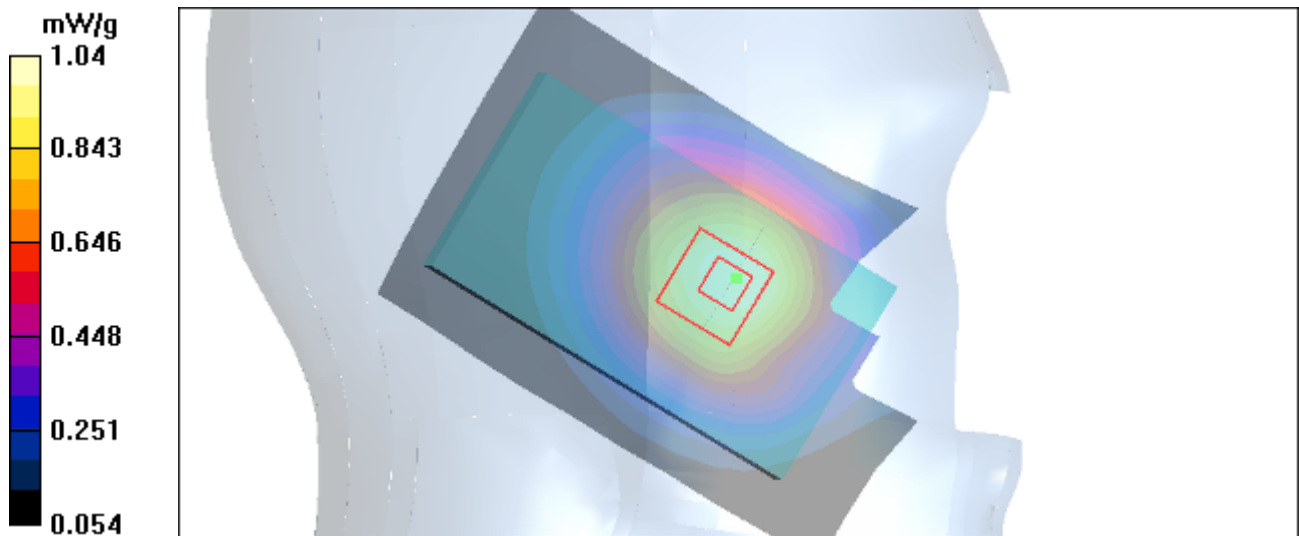

Figure 13 Left Hand Touch Cheek GSM 850 Channel 128

GSM 850 Left Tilt High

Date/Time: 5/2/2012 6:16:24 PM

Communication System: GSM850; Frequency: 848.8 MHz; Duty Cycle: 1:8.3

Medium parameters used: $f = 849$ MHz; $\sigma = 0.901$ mho/m; $\epsilon_r = 42.1$; $\rho = 1000$ kg/m³

Ambient Temperature: 22.3 °C Liquid Temperature: 21.5 °C

Phantom section: Left Section

DASY4 Configuration:

Probe: EX3DV4 - SN3816; ConvF(9.22, 9.22, 9.22); Calibrated: 10/3/2011

Electronics: DAE4 Sn1317; Calibrated: 1/23/2012

Phantom: SAM 12; Type: SAM V4.0; Serial: TP-1246

Measurement SW: DASY4, V4.7 Build 80; Postprocessing SW: SEMCAD, V1.8 Build 186

Tilt High/Area Scan (51x91x1): Measurement grid: dx=15mm, dy=15mm

Maximum value of SAR (interpolated) = 0.398 mW/g

Tilt High/Zoom Scan (5x5x7)/Cube 0: Measurement grid: dx=8mm, dy=8mm, dz=5mm

Reference Value = 12.2 V/m; Power Drift = 0.057 dB

Peak SAR (extrapolated) = 0.472 W/kg

SAR(1 g) = 0.378 mW/g; SAR(10 g) = 0.288 mW/g

Maximum value of SAR (measured) = 0.394 mW/g

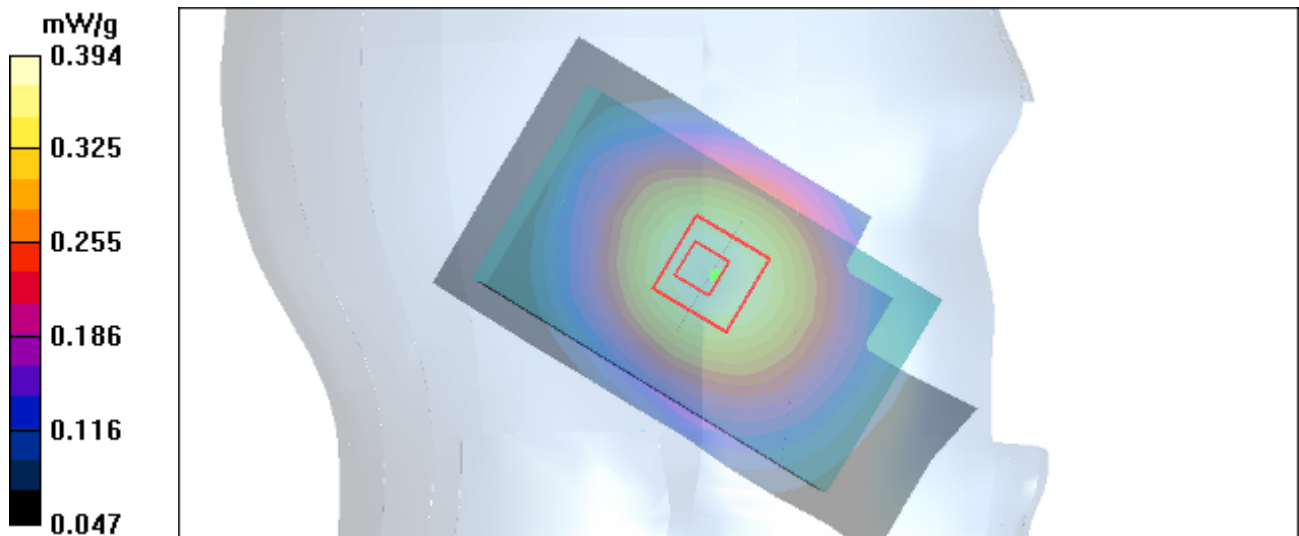

Figure 14 Left Hand Tilt 15° GSM 850 Channel 251

GSM 850 Left Tilt Middle

Date/Time: 5/2/2012 5:36:18 PM

Communication System: GSM850; Frequency: 836.6 MHz; Duty Cycle: 1:8.3

Medium parameters used: $f = 837$ MHz; $\sigma = 0.89$ mho/m; $\epsilon_r = 42.3$; $\rho = 1000$ kg/m³

Ambient Temperature: 22.3 °C Liquid Temperature: 21.5 °C

Phantom section: Left Section

DASY4 Configuration:

Probe: EX3DV4 - SN3816; ConvF(9.22, 9.22, 9.22); Calibrated: 10/3/2011

Electronics: DAE4 Sn1317; Calibrated: 1/23/2012

Phantom: SAM 12; Type: SAM V4.0; Serial: TP-1246

Measurement SW: DASY4, V4.7 Build 80; Postprocessing SW: SEMCAD, V1.8 Build 186

Tilt Middle/Area Scan (51x91x1): Measurement grid: dx=15mm, dy=15mm

Maximum value of SAR (interpolated) = 0.461 mW/g

Tilt Middle/Zoom Scan (5x5x7)/Cube 0: Measurement grid: dx=8mm, dy=8mm, dz=5mm

Reference Value = 13.4 V/m; Power Drift = -0.022 dB

Peak SAR (extrapolated) = 0.551 W/kg

SAR(1 g) = 0.442 mW/g; SAR(10 g) = 0.337 mW/g

Maximum value of SAR (measured) = 0.462 mW/g

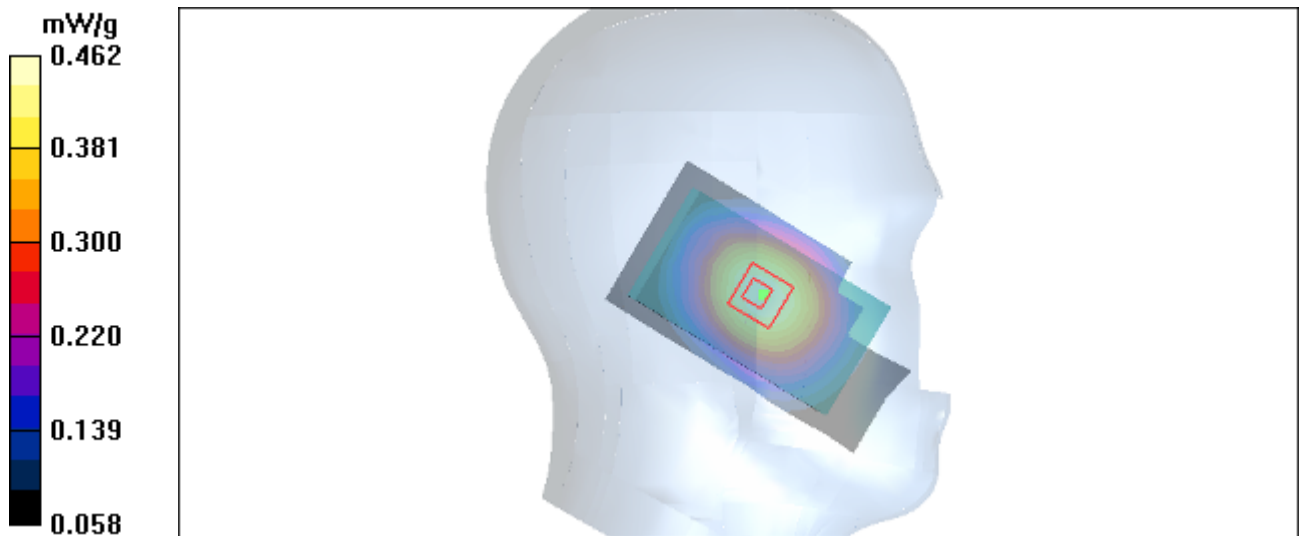

Figure 15 Left Hand Tilt 15° GSM 850 Channel 190

GSM 850 Left Tilt Low

Date/Time: 5/2/2012 6:29:12 PM

Communication System: GSM850; Frequency: 824.2 MHz; Duty Cycle: 1:8.3

Medium parameters used (interpolated): $f = 824.2$ MHz; $\sigma = 0.878$ mho/m; $\epsilon_r = 42.4$; $\rho = 1000$ kg/m³

Ambient Temperature: 22.3 °C Liquid Temperature: 21.5 °C

Phantom section: Left Section

DASY4 Configuration:

Probe: EX3DV4 - SN3816; ConvF(9.22, 9.22, 9.22); Calibrated: 10/3/2011

Electronics: DAE4 Sn1317; Calibrated: 1/23/2012

Phantom: SAM 12; Type: SAM V4.0; Serial: TP-1246

Measurement SW: DASY4, V4.7 Build 80; Postprocessing SW: SEMCAD, V1.8 Build 186

Tilt Low/Area Scan (51x91x1): Measurement grid: dx=15mm, dy=15mm

Maximum value of SAR (interpolated) = 0.390 mW/g

Tilt Low/Zoom Scan (5x5x7)/Cube 0: Measurement grid: dx=8mm, dy=8mm, dz=5mm

Reference Value = 12.4 V/m; Power Drift = 0.017 dB

Peak SAR (extrapolated) = 0.456 W/kg

SAR(1 g) = 0.373 mW/g; SAR(10 g) = 0.286 mW/g

Maximum value of SAR (measured) = 0.390 mW/g

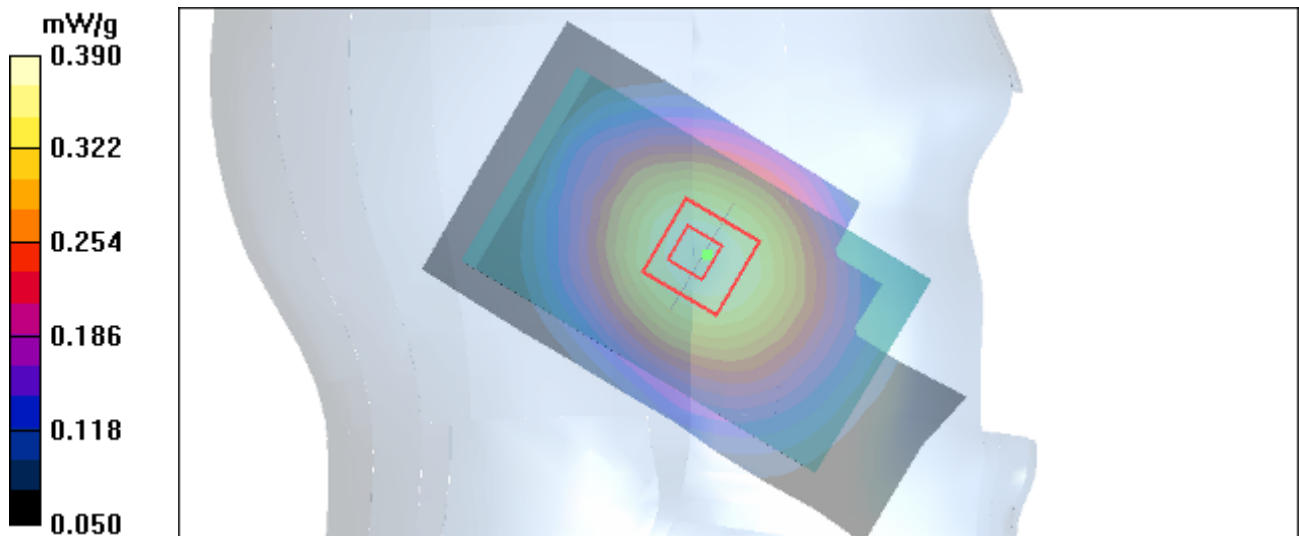

Figure 16 Left Hand Tilt 15° GSM 850 Channel 128

GSM 850 Right Cheek High

Date/Time: 5/2/2012 6:44:44 PM

Communication System: GSM850; Frequency: 848.8 MHz; Duty Cycle: 1:8.3

Medium parameters used: $f = 849$ MHz; $\sigma = 0.901$ mho/m; $\epsilon_r = 42.1$; $\rho = 1000$ kg/m³

Ambient Temperature: 22.3 °C Liquid Temperature: 21.5 °C

Phantom section: Right Section

DASY4 Configuration:

Probe: EX3DV4 - SN3816; ConvF(9.22, 9.22, 9.22); Calibrated: 10/3/2011

Electronics: DAE4 Sn1317; Calibrated: 1/23/2012

Phantom: SAM 12; Type: SAM V4.0; Serial: TP-1246

Measurement SW: DASY4, V4.7 Build 80; Postprocessing SW: SEMCAD, V1.8 Build 186

Cheek High/Area Scan (51x91x1): Measurement grid: dx=15mm, dy=15mm

Maximum value of SAR (interpolated) = 1.02 mW/g

Cheek High/Zoom Scan (5x5x7)/Cube 0: Measurement grid: dx=8mm, dy=8mm, dz=5mm

Reference Value = 9.25 V/m; Power Drift = 0.073 dB

Peak SAR (extrapolated) = 1.40 W/kg

SAR(1 g) = 0.957 mW/g; SAR(10 g) = 0.671 mW/g

Maximum value of SAR (measured) = 1.00 mW/g

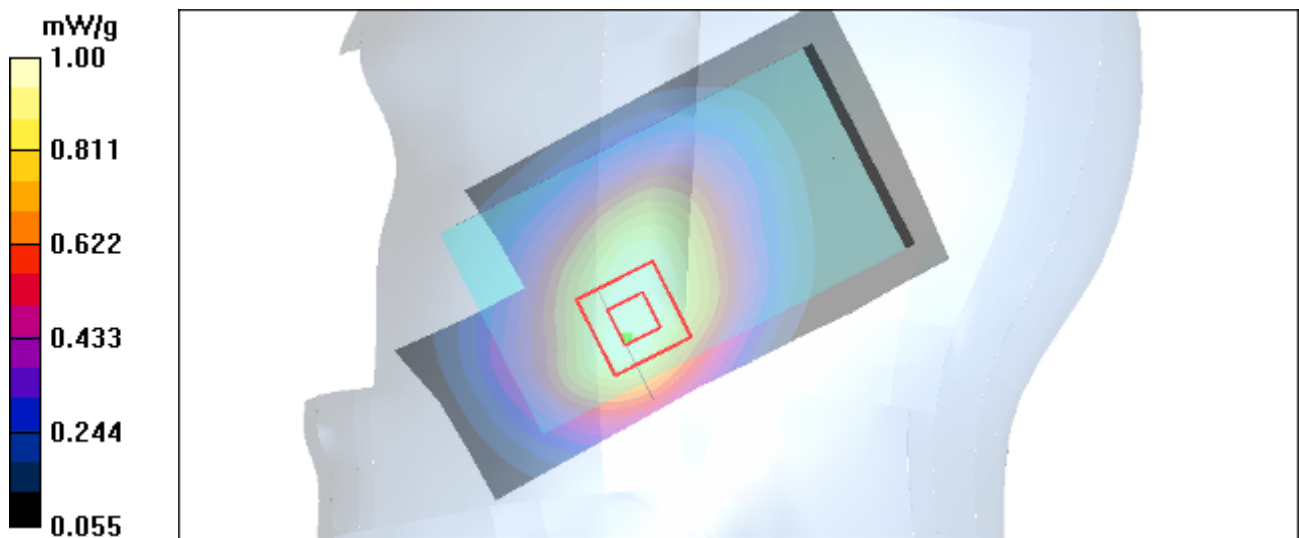

Figure 17 Right Hand Touch Cheek GSM 850 Channel 251

GSM 850 Right Cheek Middle

Date/Time: 5/2/2012 6:58:24 PM

Communication System: GSM850; Frequency: 836.6 MHz; Duty Cycle: 1:8.3

Medium parameters used: $f = 837$ MHz; $\sigma = 0.89$ mho/m; $\epsilon_r = 42.3$; $\rho = 1000$ kg/m³

Ambient Temperature: 22.3 °C Liquid Temperature: 21.5 °C

Phantom section: Right Section

DASY4 Configuration:

Probe: EX3DV4 - SN3816; ConvF(9.22, 9.22, 9.22); Calibrated: 10/3/2011

Electronics: DAE4 Sn1317; Calibrated: 1/23/2012

Phantom: SAM 12; Type: SAM V4.0; Serial: TP-1246

Measurement SW: DASY4, V4.7 Build 80; Postprocessing SW: SEMCAD, V1.8 Build 186

Cheek Middle/Area Scan (51x91x1): Measurement grid: dx=15mm, dy=15mm

Maximum value of SAR (interpolated) = 1.03 mW/g

Cheek Middle/Zoom Scan (5x5x7)/Cube 0: Measurement grid: dx=8mm, dy=8mm, dz=5mm

Reference Value = 8.78 V/m; Power Drift = 0.018 dB

Peak SAR (extrapolated) = 1.40 W/kg

SAR(1 g) = 0.964 mW/g; SAR(10 g) = 0.678 mW/g

Maximum value of SAR (measured) = 1.02 mW/g

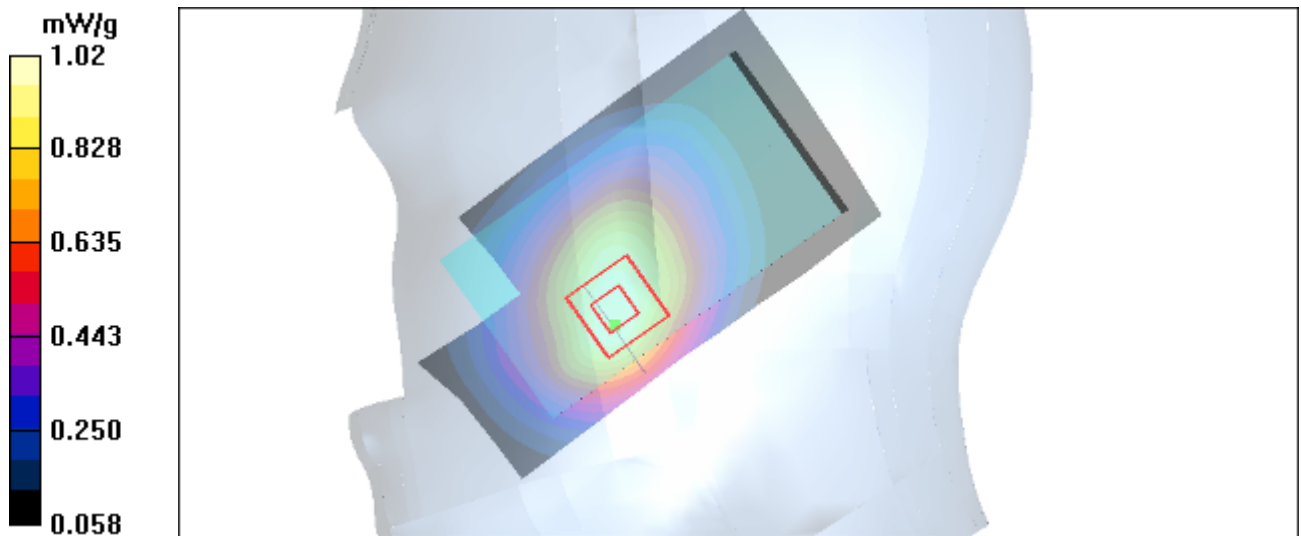

Figure 18 Right Hand Touch Cheek GSM 850 Channel 190

GSM 850 Right Cheek Low

Date/Time: 5/2/2012 7:11:13 PM

Communication System: GSM850; Frequency: 824.2 MHz; Duty Cycle: 1:8.3

Medium parameters used (interpolated): $f = 824.2$ MHz; $\sigma = 0.878$ mho/m; $\epsilon_r = 42.4$; $\rho = 1000$ kg/m³

Ambient Temperature: 22.3 °C Liquid Temperature: 21.5 °C

Phantom section: Right Section

DASY4 Configuration:

Probe: EX3DV4 - SN3816; ConvF(9.22, 9.22, 9.22); Calibrated: 10/3/2011

Electronics: DAE4 Sn1317; Calibrated: 1/23/2012

Phantom: SAM 12; Type: SAM V4.0; Serial: TP-1246

Measurement SW: DASY4, V4.7 Build 80; Postprocessing SW: SEMCAD, V1.8 Build 186

Cheek Low/Area Scan (51x91x1): Measurement grid: dx=15mm, dy=15mm

Maximum value of SAR (interpolated) = 1.05 mW/g

Cheek Low/Zoom Scan (5x5x7)/Cube 0: Measurement grid: dx=8mm, dy=8mm, dz=5mm

Reference Value = 9.00 V/m; Power Drift = -0.001 dB

Peak SAR (extrapolated) = 1.44 W/kg

SAR(1 g) = 0.984 mW/g; SAR(10 g) = 0.694 mW/g

Maximum value of SAR (measured) = 1.04 mW/g

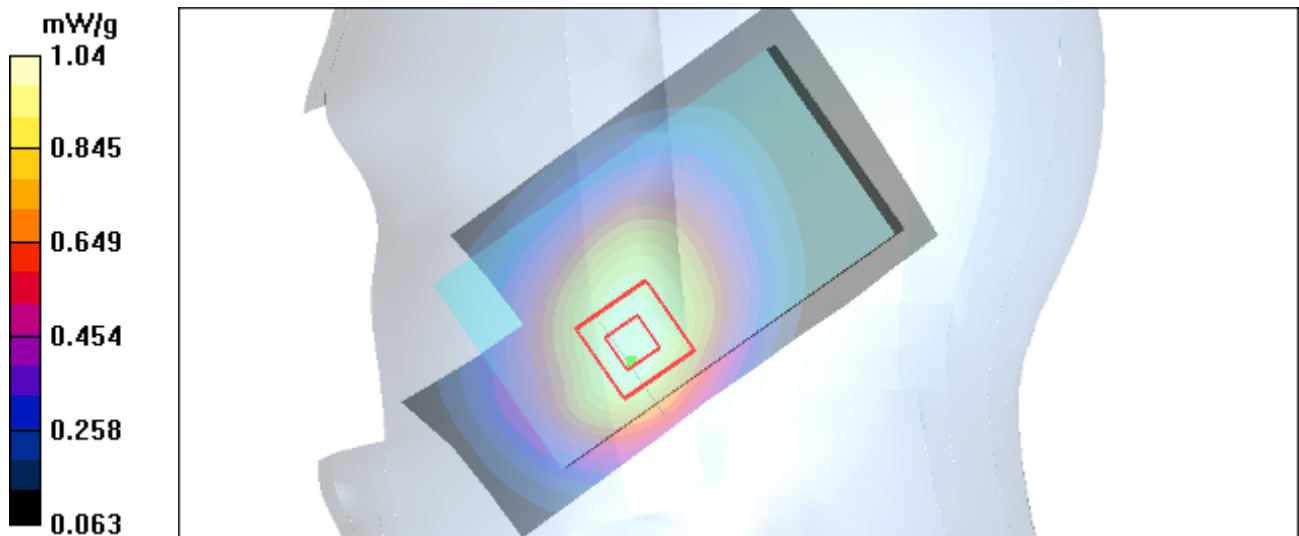

Figure 19 Right Hand Touch Cheek GSM 850 Channel 128

GSM 850 Right Tilt High

Date/Time: 5/2/2012 7:25:06 PM

Communication System: GSM850; Frequency: 848.8 MHz; Duty Cycle: 1:8.3

Medium parameters used: $f = 849$ MHz; $\sigma = 0.901$ mho/m; $\epsilon_r = 42.1$; $\rho = 1000$ kg/m³

Ambient Temperature: 22.3 °C Liquid Temperature: 21.5 °C

Phantom section: Right Section

DASY4 Configuration:

Probe: EX3DV4 - SN3816; ConvF(9.22, 9.22, 9.22); Calibrated: 10/3/2011

Electronics: DAE4 Sn1317; Calibrated: 1/23/2012

Phantom: SAM 12; Type: SAM V4.0; Serial: TP-1246

Measurement SW: DASY4, V4.7 Build 80; Postprocessing SW: SEMCAD, V1.8 Build 186

Tilt High/Area Scan (51x91x1): Measurement grid: dx=15mm, dy=15mm

Maximum value of SAR (interpolated) = 0.403 mW/g

Tilt High/Zoom Scan (5x5x7)/Cube 0: Measurement grid: dx=8mm, dy=8mm, dz=5mm

Reference Value = 10.3 V/m; Power Drift = 0.023 dB

Peak SAR (extrapolated) = 0.472 W/kg

SAR(1 g) = 0.379 mW/g; SAR(10 g) = 0.287 mW/g

Maximum value of SAR (measured) = 0.398 mW/g

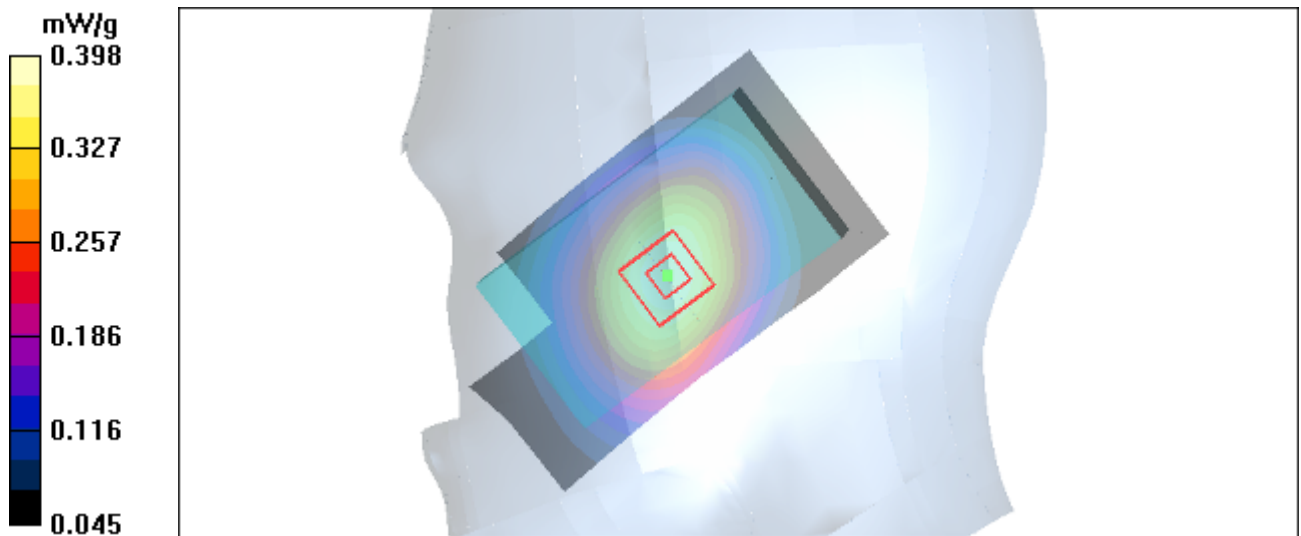

Figure 20 Right Hand Tilt 15° GSM 850 Channel 251

GSM 850 Right Tilt Middle

Date/Time: 5/2/2012 7:37:55 PM

Communication System: GSM850; Frequency: 836.6 MHz; Duty Cycle: 1:8.3

Medium parameters used: $f = 837$ MHz; $\sigma = 0.89$ mho/m; $\epsilon_r = 42.3$; $\rho = 1000$ kg/m³

Ambient Temperature: 22.3 °C Liquid Temperature: 21.5 °C

Phantom section: Right Section

DASY4 Configuration:

Probe: EX3DV4 - SN3816; ConvF(9.22, 9.22, 9.22); Calibrated: 10/3/2011

Electronics: DAE4 Sn1317; Calibrated: 1/23/2012

Phantom: SAM 12; Type: SAM V4.0; Serial: TP-1246

Measurement SW: DASY4, V4.7 Build 80; Postprocessing SW: SEMCAD, V1.8 Build 186

Tilt Middle/Area Scan (51x91x1): Measurement grid: dx=15mm, dy=15mm

Maximum value of SAR (interpolated) = 0.413 mW/g

Tilt Middle/Zoom Scan (5x5x7)/Cube 0: Measurement grid: dx=8mm, dy=8mm, dz=5mm

Reference Value = 10.6 V/m; Power Drift = -0.012 dB

Peak SAR (extrapolated) = 0.489 W/kg

SAR(1 g) = 0.390 mW/g; SAR(10 g) = 0.295 mW/g

Maximum value of SAR (measured) = 0.408 mW/g

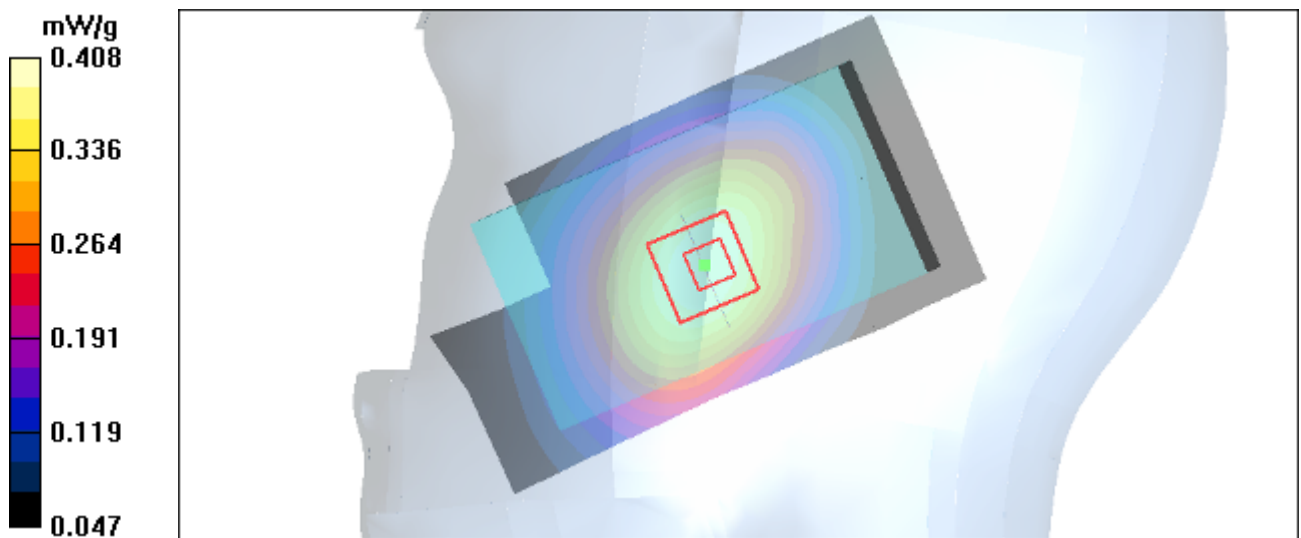

Figure 21 Right Hand Tilt 15° GSM 850 Channel 190

GSM 850 Right Tilt Low

Date/Time: 5/2/2012 7:50:38 PM

Communication System: GSM850; Frequency: 824.2 MHz; Duty Cycle: 1:8.3

Medium parameters used (interpolated): $f = 824.2$ MHz; $\sigma = 0.878$ mho/m; $\epsilon_r = 42.4$; $\rho = 1000$ kg/m³

Ambient Temperature: 22.3 °C Liquid Temperature: 21.5 °C

Phantom section: Right Section

DASY4 Configuration:

Probe: EX3DV4 - SN3816; ConvF(9.22, 9.22, 9.22); Calibrated: 10/3/2011

Electronics: DAE4 Sn1317; Calibrated: 1/23/2012

Phantom: SAM 12; Type: SAM V4.0; Serial: TP-1246

Measurement SW: DASY4, V4.7 Build 80; Postprocessing SW: SEMCAD, V1.8 Build 186

Tilt Low/Area Scan (51x91x1): Measurement grid: dx=15mm, dy=15mm

Maximum value of SAR (interpolated) = 0.427 mW/g

Tilt Low/Zoom Scan (5x5x7)/Cube 0: Measurement grid: dx=8mm, dy=8mm, dz=5mm

Reference Value = 11.0 V/m; Power Drift = -0.025 dB

Peak SAR (extrapolated) = 0.499 W/kg

SAR(1 g) = 0.402 mW/g; SAR(10 g) = 0.307 mW/g

Maximum value of SAR (measured) = 0.420 mW/g

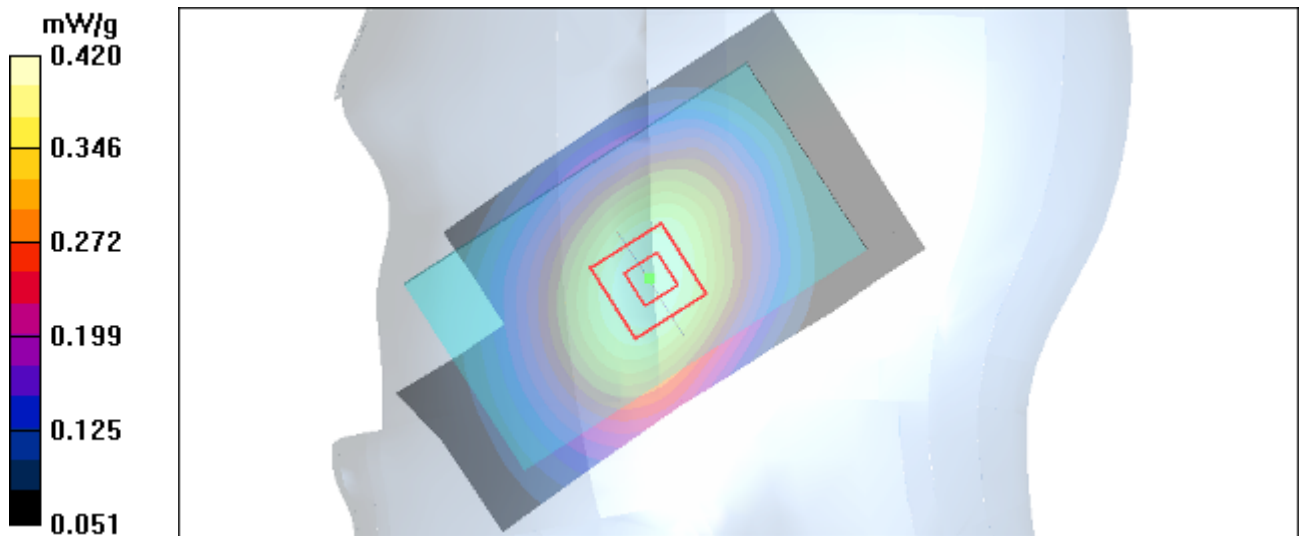

Figure 22 Right Hand Tilt 15° GSM 850 Channel 128

GSM 850 GPRS (4Txslots) Towards Ground High

Date/Time: 5/2/2012 10:46:29 PM

Communication System: GSM850 + GPRS(4Up); Frequency: 848.8 MHz; Duty Cycle: 1:2.075

Medium parameters used: $f = 849$ MHz; $\sigma = 0.97$ mho/m; $\epsilon_r = 54.7$; $\rho = 1000$ kg/m³

Ambient Temperature: 22.3 °C Liquid Temperature: 21.5 °C

Phantom section: Flat Section

DASY4 Configuration:

Probe: EX3DV4 - SN3816; ConvF(9.38, 9.38, 9.38); Calibrated: 10/3/2011

Electronics: DAE4 Sn1317; Calibrated: 1/23/2012

Phantom: SAM 12; Type: SAM V4.0; Serial: TP-1246

Measurement SW: DASY4, V4.7 Build 80; Postprocessing SW: SEMCAD, V1.8 Build 186

Towards Ground High/Area Scan (51x91x1): Measurement grid: dx=15mm, dy=15mm

Maximum value of SAR (interpolated) = 1.14 mW/g

Towards Ground High/Zoom Scan (5x5x7)/Cube 0: Measurement grid: dx=8mm, dy=8mm, dz=5mm

Reference Value = 28.9 V/m; Power Drift = -0.122 dB

Peak SAR (extrapolated) = 1.47 W/kg

SAR(1 g) = 1.06 mW/g; SAR(10 g) = 0.733 mW/g

Maximum value of SAR (measured) = 1.12 mW/g

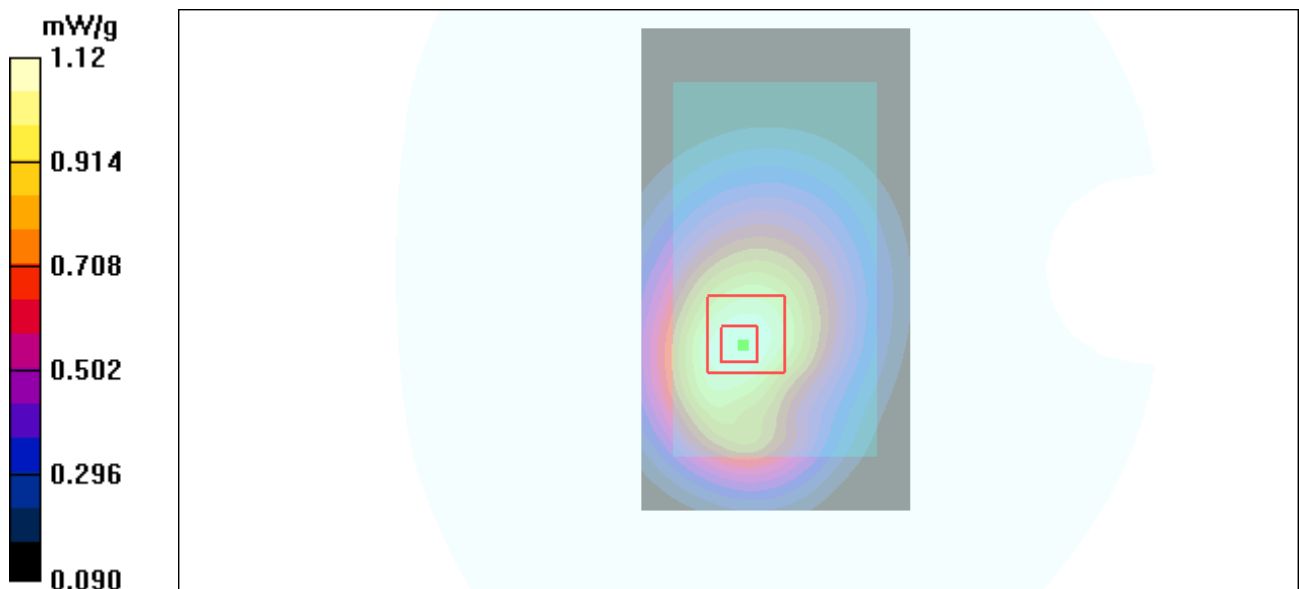

Figure 23 Body, Towards Ground, GSM 850 GPRS (4Txslots) Channel 251

GSM 850 GPRS (4Txslots) Towards Ground Middle

Date/Time: 5/2/2012 11:22:51 PM

Communication System: GSM850 + GPRS(4Up); Frequency: 836.6 MHz; Duty Cycle: 1:2.075

Medium parameters used: $f = 837$ MHz; $\sigma = 0.956$ mho/m; $\epsilon_r = 54.9$; $\rho = 1000$ kg/m³

Ambient Temperature: 22.3 °C Liquid Temperature: 21.5 °C

Phantom section: Flat Section

DASY4 Configuration:

Probe: EX3DV4 - SN3816; ConvF(9.38, 9.38, 9.38); Calibrated: 10/3/2011

Electronics: DAE4 Sn1317; Calibrated: 1/23/2012

Phantom: SAM 12; Type: SAM V4.0; Serial: TP-1246

Measurement SW: DASY4, V4.7 Build 80; Postprocessing SW: SEMCAD, V1.8 Build 186

Towards Ground Middle/Area Scan (51x91x1): Measurement grid: dx=15mm, dy=15mm

Maximum value of SAR (interpolated) = 1.11 mW/g

Towards Ground Middle/Zoom Scan (5x5x7)/Cube 0: Measurement grid: dx=8mm, dy=8mm, dz=5mm

Reference Value = 28.5 V/m; Power Drift = -0.025 dB

Peak SAR (extrapolated) = 1.45 W/kg

SAR(1 g) = 1.04 mW/g; SAR(10 g) = 0.725 mW/g

Maximum value of SAR (measured) = 1.11 mW/g

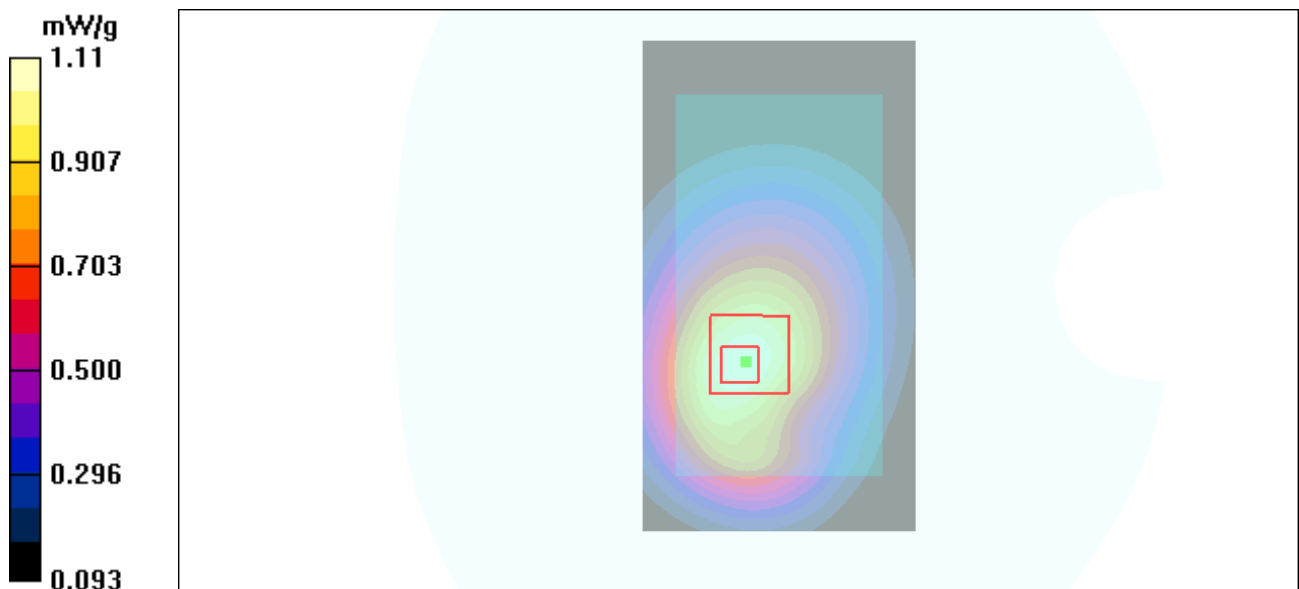

Figure 24 Body, Towards Ground, GSM 850 GPRS (4Txslots) Channel 190

GSM 850 GPRS (4Txslots) Towards Ground Low

Date/Time: 5/2/2012 11:07:23 PM

Communication System: GSM850 + GPRS(4Up); Frequency: 824.2 MHz; Duty Cycle: 1:2.075

Medium parameters used (interpolated): $f = 824.2$ MHz; $\sigma = 0.946$ mho/m; $\epsilon_r = 55.1$; $\rho = 1000$ kg/m³

Ambient Temperature: 22.3 °C Liquid Temperature: 21.5 °C

Phantom section: Flat Section

DASY4 Configuration:

Probe: EX3DV4 - SN3816; ConvF(9.38, 9.38, 9.38); Calibrated: 10/3/2011

Electronics: DAE4 Sn1317; Calibrated: 1/23/2012

Phantom: SAM 12; Type: SAM V4.0; Serial: TP-1246

Measurement SW: DASY4, V4.7 Build 80; Postprocessing SW: SEMCAD, V1.8 Build 186

Towards Ground Low/Area Scan (51x91x1): Measurement grid: dx=15mm, dy=15mm

Maximum value of SAR (interpolated) = 1.18 mW/g

Towards Ground Low/Zoom Scan (5x5x7)/Cube 0: Measurement grid: dx=8mm, dy=8mm, dz=5mm

Reference Value = 29.4 V/m; Power Drift = -0.002 dB

Peak SAR (extrapolated) = 1.58 W/kg

SAR(1 g) = 1.12 mW/g; SAR(10 g) = 0.776 mW/g

Maximum value of SAR (measured) = 1.19 mW/g

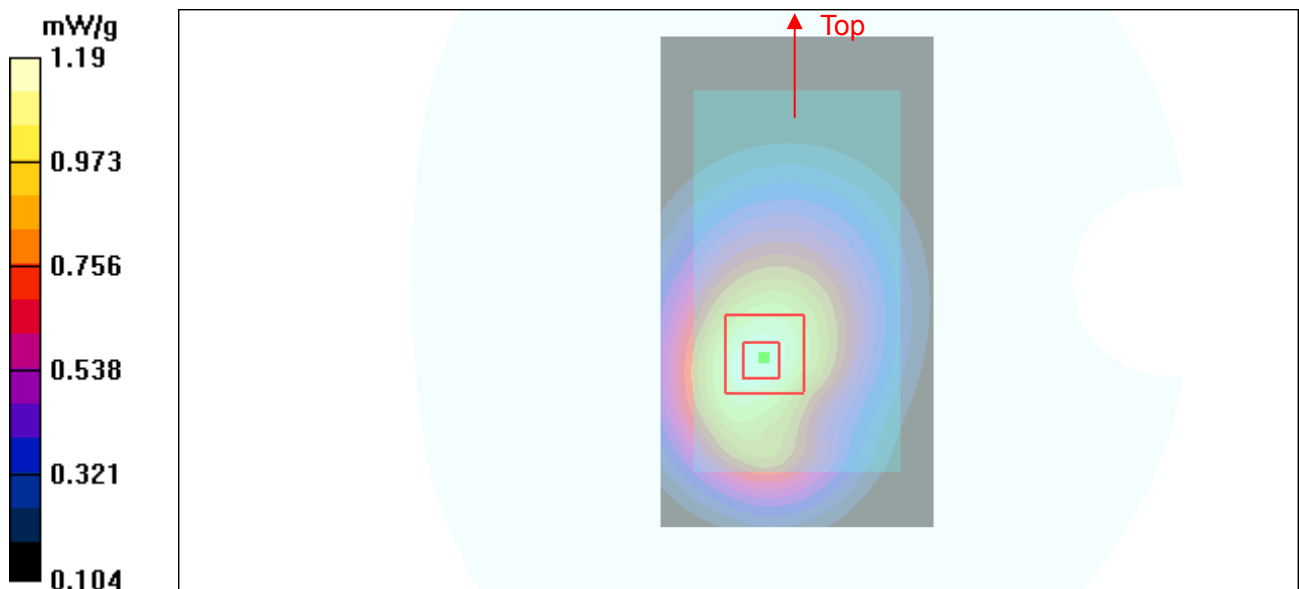

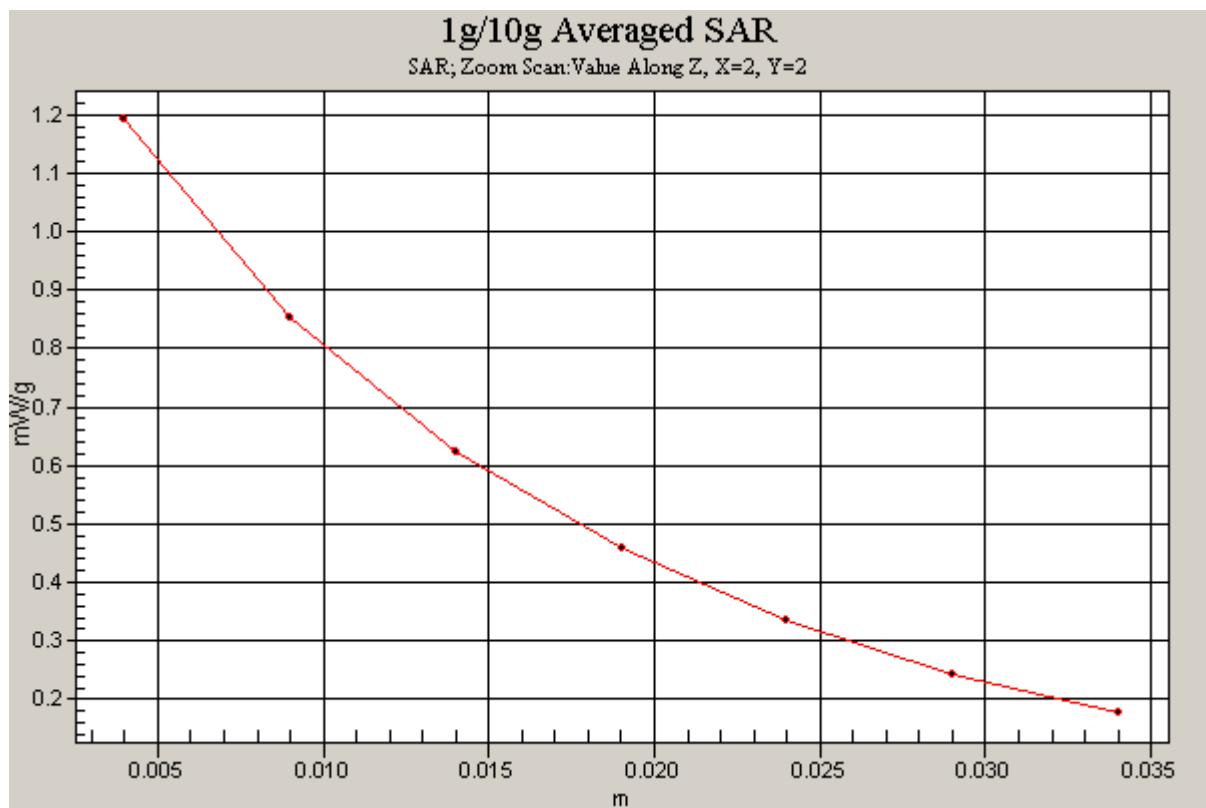

Figure 25 Body, Towards Ground, GSM 850 GPRS (4Txslots) Channel 128

GSM 850 GPRS (4Txslots) Towards Phantom High

Date/Time: 5/2/2012 11:49:00 PM

Communication System: GSM850 + GPRS(4Up); Frequency: 848.8 MHz; Duty Cycle: 1:2.075

Medium parameters used: $f = 849$ MHz; $\sigma = 0.97$ mho/m; $\epsilon_r = 54.7$; $\rho = 1000$ kg/m³

Ambient Temperature: 22.3 °C Liquid Temperature: 21.5 °C

Phantom section: Flat Section

DASY4 Configuration:

Probe: EX3DV4 - SN3816; ConvF(9.38, 9.38, 9.38); Calibrated: 10/3/2011

Electronics: DAE4 Sn1317; Calibrated: 1/23/2012

Phantom: SAM 12; Type: SAM V4.0; Serial: TP-1246

Measurement SW: DASY4, V4.7 Build 80; Postprocessing SW: SEMCAD, V1.8 Build 186

Towards Phantom High/Area Scan (51x91x1): Measurement grid: dx=15mm, dy=15mm

Maximum value of SAR (interpolated) = 0.798 mW/g

Towards Phantom High/Zoom Scan (5x5x7)/Cube 0: Measurement grid: dx=8mm, dy=8mm, dz=5mm

Reference Value = 24.9 V/m; Power Drift = -0.031 dB

Peak SAR (extrapolated) = 1.01 W/kg

SAR(1 g) = 0.748 mW/g; SAR(10 g) = 0.537 mW/g

Maximum value of SAR (measured) = 0.789 mW/g

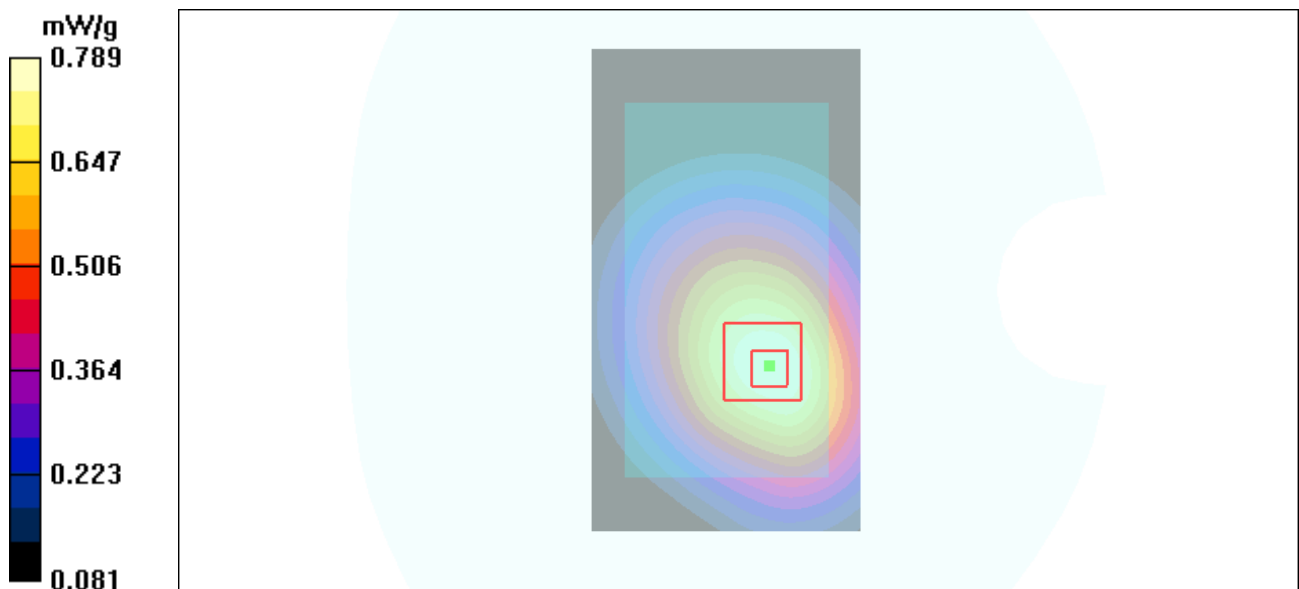

Figure 26 Body, Towards Phantom, GSM 850 GPRS (4Txslots) Channel 251

GSM 850 GPRS (4Txslots) Towards Phantom Middle

Date/Time: 5/2/2012 11:37:15 PM

Communication System: GSM850 + GPRS(4Up); Frequency: 836.6 MHz; Duty Cycle: 1:2.075

Medium parameters used: $f = 837$ MHz; $\sigma = 0.956$ mho/m; $\epsilon_r = 54.9$; $\rho = 1000$ kg/m³

Ambient Temperature: 22.3 °C Liquid Temperature: 21.5 °C

Phantom section: Flat Section

DASY4 Configuration:

Probe: EX3DV4 - SN3816; ConvF(9.38, 9.38, 9.38); Calibrated: 10/3/2011

Electronics: DAE4 Sn1317; Calibrated: 1/23/2012

Phantom: SAM 12; Type: SAM V4.0; Serial: TP-1246

Measurement SW: DASY4, V4.7 Build 80; Postprocessing SW: SEMCAD, V1.8 Build 186

Towards Phantom Middle/Area Scan (51x91x1): Measurement grid: dx=15mm, dy=15mm

Maximum value of SAR (interpolated) = 0.800 mW/g

Towards Phantom Middle/Zoom Scan (5x5x7)/Cube 0: Measurement grid: dx=8mm, dy=8mm, dz=5mm

Reference Value = 25.1 V/m; Power Drift = -0.006 dB

Peak SAR (extrapolated) = 1.00 W/kg

SAR(1 g) = 0.751 mW/g; SAR(10 g) = 0.539 mW/g

Maximum value of SAR (measured) = 0.798 mW/g

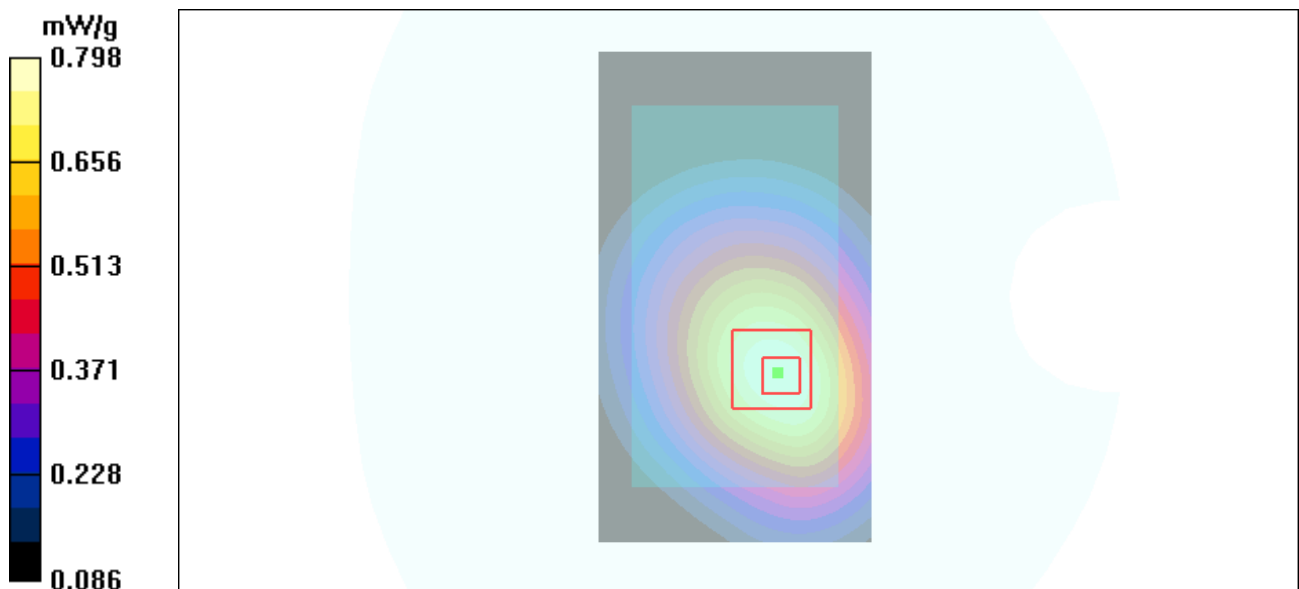

Figure 27 Body, Towards Phantom, GSM 850 GPRS (4Txslots) Channel 190

GSM 850 GPRS (4Txslots) Towards Phantom Low

Date/Time: 5/3/2012 12:13:08 AM

Communication System: GSM850 + GPRS(4Up); Frequency: 824.2 MHz; Duty Cycle: 1:2.075

Medium parameters used (interpolated): $f = 824.2$ MHz; $\sigma = 0.946$ mho/m; $\epsilon_r = 55.1$; $\rho = 1000$ kg/m³

Ambient Temperature: 22.3 °C Liquid Temperature: 21.5 °C

Phantom section: Flat Section

DASY4 Configuration:

Probe: EX3DV4 - SN3816; ConvF(9.38, 9.38, 9.38); Calibrated: 10/3/2011

Electronics: DAE4 Sn1317; Calibrated: 1/23/2012

Phantom: SAM 12; Type: SAM V4.0; Serial: TP-1246

Measurement SW: DASY4, V4.7 Build 80; Postprocessing SW: SEMCAD, V1.8 Build 186

Towards Phantom Low/Area Scan (51x91x1): Measurement grid: dx=15mm, dy=15mm

Maximum value of SAR (interpolated) = 0.896 mW/g

Towards Phantom Low/Zoom Scan (5x5x7)/Cube 0: Measurement grid: dx=8mm, dy=8mm, dz=5mm

Reference Value = 28.1 V/m; Power Drift = 0.017 dB

Peak SAR (extrapolated) = 1.13 W/kg

SAR(1 g) = 0.837 mW/g; SAR(10 g) = 0.600 mW/g

Maximum value of SAR (measured) = 0.887 mW/g

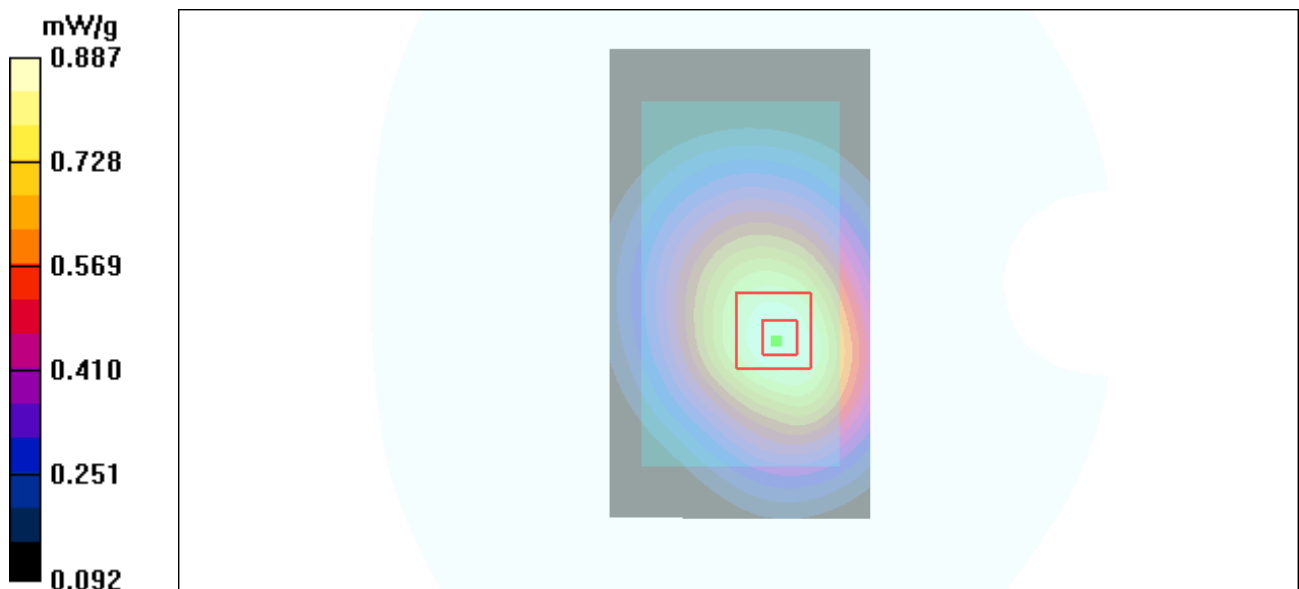

Figure 28 Body, Towards Phantom, GSM 850 GPRS (4Txslots) Channel 128

GSM 850 with Stereo Headset Towards Ground Low

Date/Time: 5/3/2012 11:49:54 AM

Communication System: GSM850; Frequency: 824.2 MHz; Duty Cycle: 1:8.3

Medium parameters used (interpolated): $f = 824.2$ MHz; $\sigma = 0.946$ mho/m; $\epsilon_r = 55.1$; $\rho = 1000$ kg/m³

Ambient Temperature: 22.3 °C Liquid Temperature: 21.5 °C

Phantom section: Flat Section

DASY4 Configuration:

Probe: EX3DV4 - SN3816; ConvF(9.38, 9.38, 9.38); Calibrated: 10/3/2011

Electronics: DAE4 Sn1317; Calibrated: 1/23/2012

Phantom: SAM 12; Type: SAM V4.0; Serial: TP-1246

Measurement SW: DASY4, V4.7 Build 80; Postprocessing SW: SEMCAD, V1.8 Build 186

Towards Ground Low/Area Scan (51x91x1): Measurement grid: dx=15mm, dy=15mm

Maximum value of SAR (interpolated) = 0.555 mW/g

Towards Ground Low/Zoom Scan (5x5x7)/Cube 0: Measurement grid: dx=8mm, dy=8mm, dz=5mm

Reference Value = 23.3 V/m; Power Drift = 0.007 dB

Peak SAR (extrapolated) = 0.712 W/kg

SAR(1 g) = 0.522 mW/g; SAR(10 g) = 0.374 mW/g

Maximum value of SAR (measured) = 0.550 mW/g



Figure 29 Body with Stereo Headset, Towards Ground, GSM 850 Channel 128

GSM 1900 Left Cheek High

Date/Time: 5/3/2012 6:14:30 AM

Communication System: PCS 1900; Frequency: 1909.8 MHz; Duty Cycle: 1:8.3

Medium parameters used: $f = 1910$ MHz; $\sigma = 1.4$ mho/m; $\epsilon_r = 40.1$; $\rho = 1000$ kg/m³

Ambient Temperature: 22.3 °C Liquid Temperature: 21.5 °C

Phantom section: Left Section

DASY4 Configuration:

Probe: EX3DV4 - SN3816; ConvF(7.9, 7.9, 7.9); Calibrated: 10/3/2011

Electronics: DAE4 Sn1317; Calibrated: 1/23/2012

Phantom: SAM000 T01; Type: SAM V4.0; Serial: TP-1246

Measurement SW: DASY4, V4.7 Build 80; Postprocessing SW: SEMCAD, V1.8 Build 186

Cheek High/Area Scan (51x91x1): Measurement grid: dx=15mm, dy=15mm

Maximum value of SAR (interpolated) = 0.809 mW/g

Cheek High/Zoom Scan (5x5x7)/Cube 0: Measurement grid: dx=8mm, dy=8mm, dz=5mm

Reference Value = 11.1 V/m; Power Drift = 0.061 dB

Peak SAR (extrapolated) = 1.16 W/kg

SAR(1 g) = 0.723 mW/g; SAR(10 g) = 0.438 mW/g

Maximum value of SAR (measured) = 0.776 mW/g

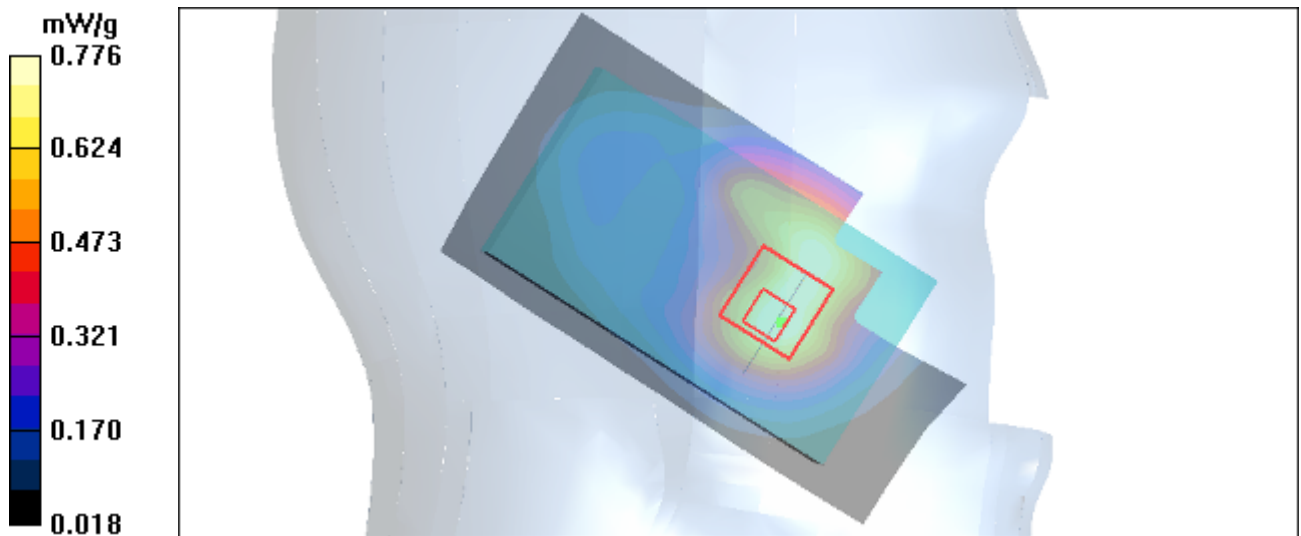

Figure 30 Left Hand Touch Cheek GSM 1900 Channel 810

GSM 1900 Left Cheek Middle

Date/Time: 5/3/2012 6:41:42 AM

Communication System: PCS 1900; Frequency: 1880 MHz; Duty Cycle: 1:8.3

Medium parameters used: $f = 1880$ MHz; $\sigma = 1.38$ mho/m; $\epsilon_r = 40.2$; $\rho = 1000$ kg/m³

Ambient Temperature: 22.3 °C Liquid Temperature: 21.5 °C

Phantom section: Left Section

DASY4 Configuration:

Probe: EX3DV4 - SN3816; ConvF(7.9, 7.9, 7.9); Calibrated: 10/3/2011

Electronics: DAE4 Sn1317; Calibrated: 1/23/2012

Phantom: SAM000 T01; Type: SAM V4.0; Serial: TP-1246

Measurement SW: DASY4, V4.7 Build 80; Postprocessing SW: SEMCAD, V1.8 Build 186

Cheek Middle/Area Scan (51x91x1): Measurement grid: dx=15mm, dy=15mm

Maximum value of SAR (interpolated) = 0.841 mW/g

Cheek Middle/Zoom Scan (5x5x7)/Cube 0: Measurement grid: dx=8mm, dy=8mm, dz=5mm

Reference Value = 11.1 V/m; Power Drift = 0.005 dB

Peak SAR (extrapolated) = 1.16 W/kg

SAR(1 g) = 0.758 mW/g; SAR(10 g) = 0.459 mW/g

Maximum value of SAR (measured) = 0.835 mW/g

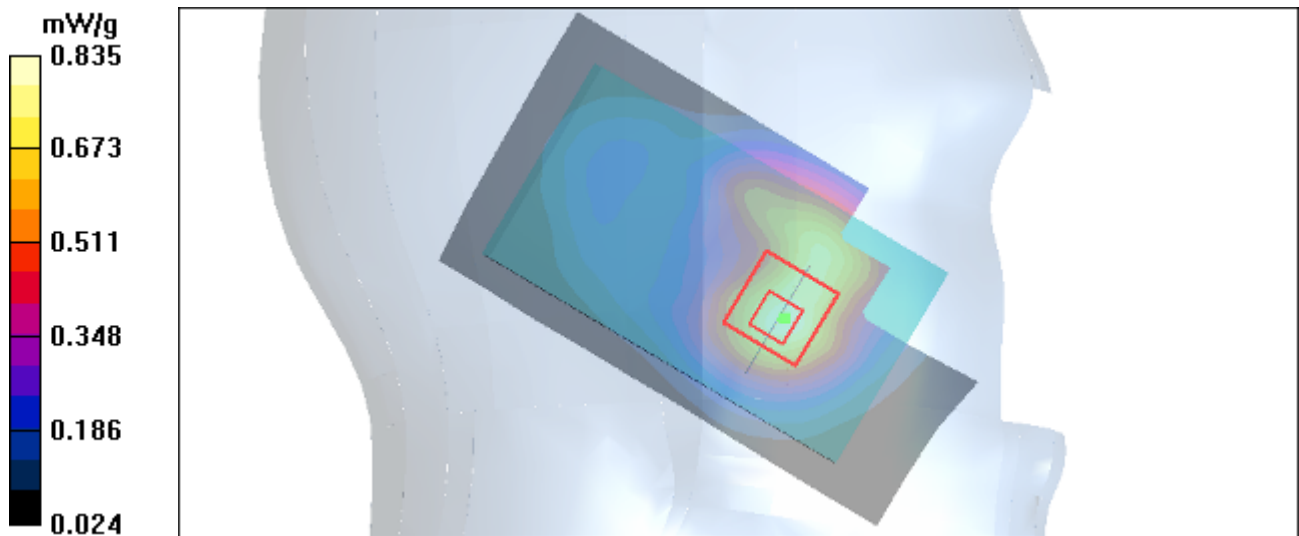

Figure 31 Left Hand Touch Cheek GSM 1900 Channel 661

GSM 1900 Left Cheek Low

Date/Time: 5/3/2012 6:54:47 AM

Communication System: PCS 1900; Frequency: 1850.2 MHz; Duty Cycle: 1:8.3

Medium parameters used (interpolated): $f = 1850.2$ MHz; $\sigma = 1.35$ mho/m; $\epsilon_r = 40.3$; $\rho = 1000$ kg/m³

Ambient Temperature: 22.3 °C Liquid Temperature: 21.5 °C

Phantom section: Left Section

DASY4 Configuration:

Probe: EX3DV4 - SN3816; ConvF(7.9, 7.9, 7.9); Calibrated: 10/3/2011

Electronics: DAE4 Sn1317; Calibrated: 1/23/2012

Phantom: SAM000 T01; Type: SAM V4.0; Serial: TP-1246

Measurement SW: DASY4, V4.7 Build 80; Postprocessing SW: SEMCAD, V1.8 Build 186

Cheek Low/Area Scan (61x91x1): Measurement grid: dx=15mm, dy=15mm

Maximum value of SAR (interpolated) = 0.769 mW/g

Cheek Low/Zoom Scan (5x5x7)/Cube 0: Measurement grid: dx=8mm, dy=8mm, dz=5mm

Reference Value = 10.6 V/m; Power Drift = -0.016 dB

Peak SAR (extrapolated) = 1.06 W/kg

SAR(1 g) = 0.700 mW/g; SAR(10 g) = 0.426 mW/g

Maximum value of SAR (measured) = 0.769 mW/g

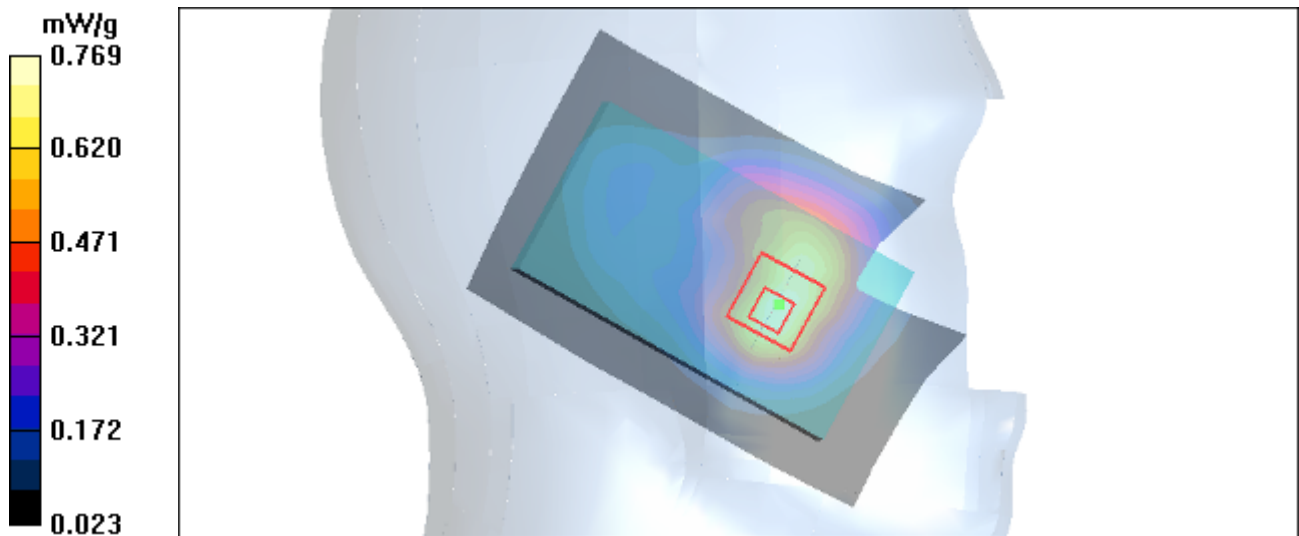

Figure 32 Left Hand Touch Cheek GSM 1900 Channel 512

GSM 1900 Left Tilt High

Date/Time: 5/3/2012 7:25:05 AM

Communication System: PCS 1900; Frequency: 1909.8 MHz; Duty Cycle: 1:8.3

Medium parameters used: $f = 1910$ MHz; $\sigma = 1.4$ mho/m; $\epsilon_r = 40.1$; $\rho = 1000$ kg/m³

Ambient Temperature: 22.3 °C Liquid Temperature: 21.5 °C

Phantom section: Left Section

DASY4 Configuration:

Probe: EX3DV4 - SN3816; ConvF(7.9, 7.9, 7.9); Calibrated: 10/3/2011

Electronics: DAE4 Sn1317; Calibrated: 1/23/2012

Phantom: SAM000 T01; Type: SAM V4.0; Serial: TP-1246

Measurement SW: DASY4, V4.7 Build 80; Postprocessing SW: SEMCAD, V1.8 Build 186

Tilt High/Area Scan (51x91x1): Measurement grid: dx=15mm, dy=15mm

Maximum value of SAR (interpolated) = 0.349 mW/g

Tilt High/Zoom Scan (5x5x7)/Cube 0: Measurement grid: dx=8mm, dy=8mm, dz=5mm

Reference Value = 15.0 V/m; Power Drift = 0.052 dB

Peak SAR (extrapolated) = 0.543 W/kg

SAR(1 g) = 0.319 mW/g; SAR(10 g) = 0.180 mW/g

Maximum value of SAR (measured) = 0.345 mW/g

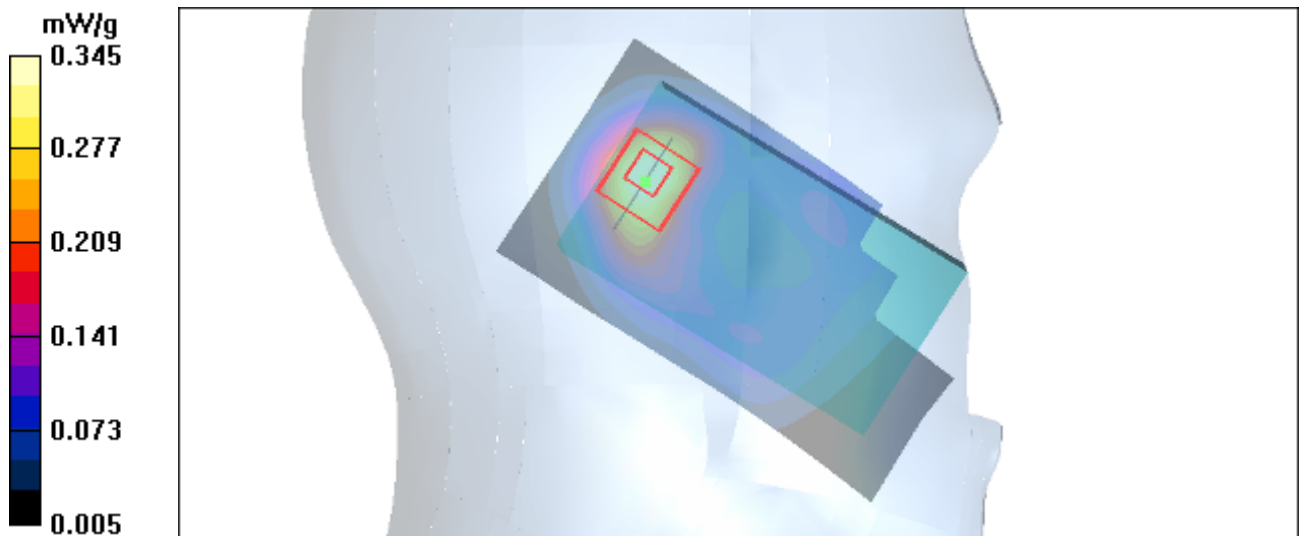

Figure 33 Left Hand Tilt 15° GSM 1900 Channel 810

GSM 1900 Left Tilt Middle

Date/Time: 5/3/2012 7:42:16 AM

Communication System: PCS 1900; Frequency: 1880 MHz; Duty Cycle: 1:8.3

Medium parameters used: $f = 1880$ MHz; $\sigma = 1.38$ mho/m; $\epsilon_r = 40.2$; $\rho = 1000$ kg/m³

Ambient Temperature: 22.3 °C Liquid Temperature: 21.5 °C

Phantom section: Left Section

DASY4 Configuration:

Probe: EX3DV4 - SN3816; ConvF(7.9, 7.9, 7.9); Calibrated: 10/3/2011

Electronics: DAE4 Sn1317; Calibrated: 1/23/2012

Phantom: SAM000 T01; Type: SAM V4.0; Serial: TP-1246

Measurement SW: DASY4, V4.7 Build 80; Postprocessing SW: SEMCAD, V1.8 Build 186

Tilt Middle/Area Scan (51x91x1): Measurement grid: dx=15mm, dy=15mm

Maximum value of SAR (interpolated) = 0.378 mW/g

Tilt Middle/Zoom Scan (5x5x7)/Cube 0: Measurement grid: dx=8mm, dy=8mm, dz=5mm

Reference Value = 15.6 V/m; Power Drift = 0.005 dB

Peak SAR (extrapolated) = 0.565 W/kg

SAR(1 g) = 0.340 mW/g; SAR(10 g) = 0.194 mW/g

Maximum value of SAR (measured) = 0.369 mW/g

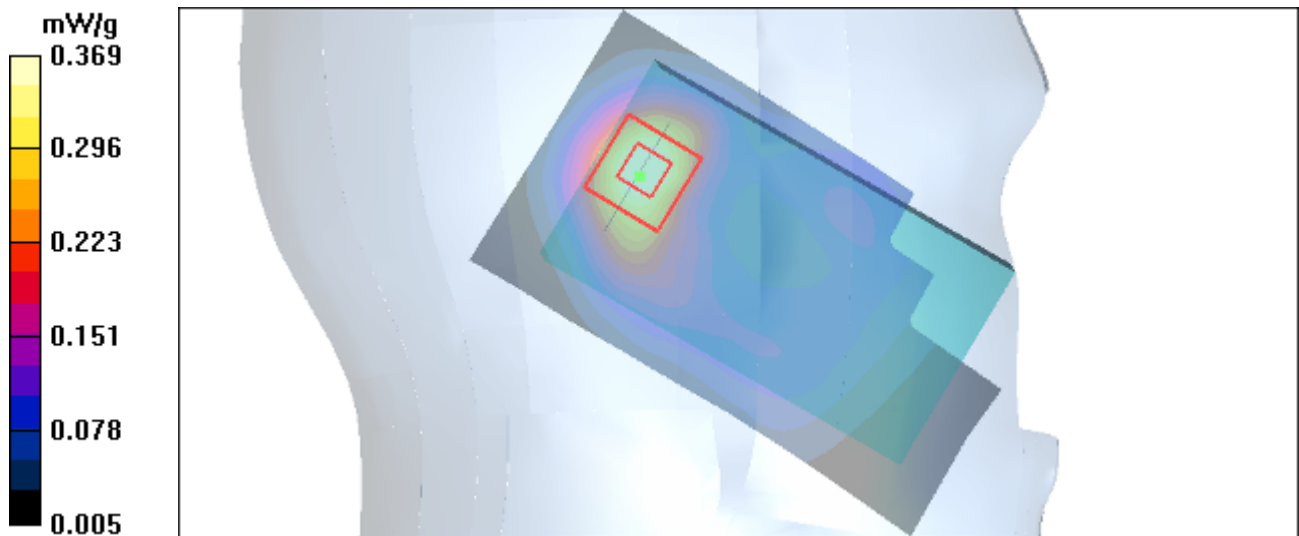

Figure 34 Left Hand Tilt 15° GSM 1900 Channel 661

GSM 1900 Left Tilt Low

Date/Time: 5/3/2012 7:11:26 AM

Communication System: PCS 1900; Frequency: 1850.2 MHz; Duty Cycle: 1:8.3

Medium parameters used (interpolated): $f = 1850.2$ MHz; $\sigma = 1.35$ mho/m; $\epsilon_r = 40.3$; $\rho = 1000$ kg/m³

Ambient Temperature: 22.3 °C Liquid Temperature: 21.5 °C

Phantom section: Left Section

DASY4 Configuration:

Probe: EX3DV4 - SN3816; ConvF(7.9, 7.9, 7.9); Calibrated: 10/3/2011

Electronics: DAE4 Sn1317; Calibrated: 1/23/2012

Phantom: SAM000 T01; Type: SAM V4.0; Serial: TP-1246

Measurement SW: DASY4, V4.7 Build 80; Postprocessing SW: SEMCAD, V1.8 Build 186

Tilt Low/Area Scan (51x91x1): Measurement grid: dx=15mm, dy=15mm

Maximum value of SAR (interpolated) = 0.352 mW/g

Tilt Low/Zoom Scan (5x5x7)/Cube 0: Measurement grid: dx=8mm, dy=8mm, dz=5mm

Reference Value = 15.3 V/m; Power Drift = 0.008 dB

Peak SAR (extrapolated) = 0.520 W/kg

SAR(1 g) = 0.315 mW/g; SAR(10 g) = 0.181 mW/g

Maximum value of SAR (measured) = 0.337 mW/g

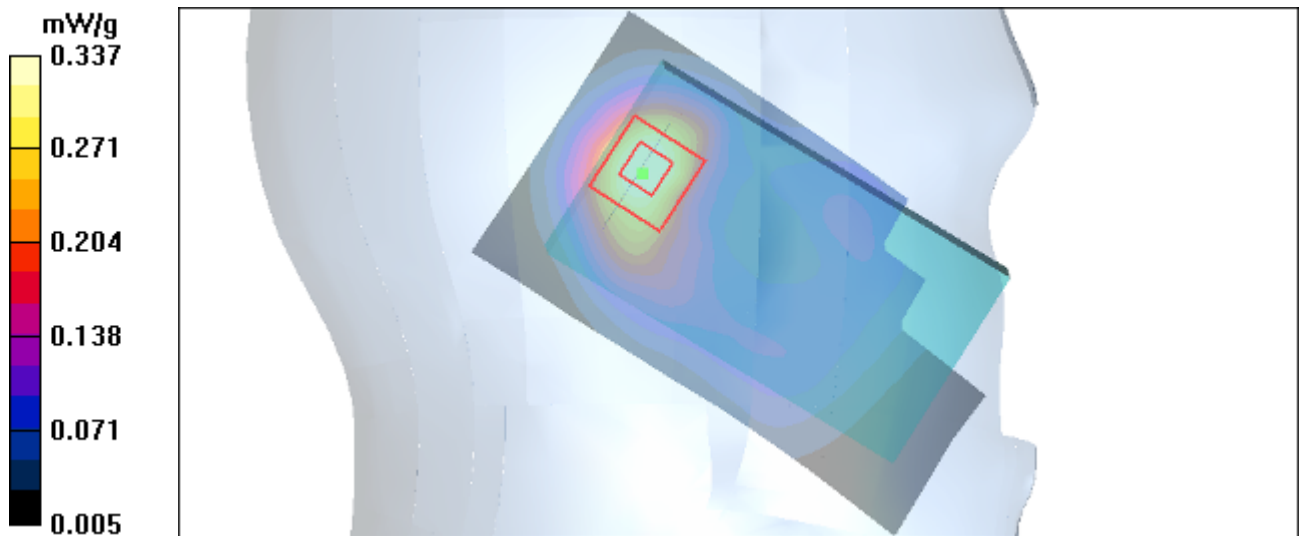

Figure 35 Left Hand Tilt 15° GSM 1900 Channel 512

TA Technology (Shanghai) Co., Ltd.

Test Report

Report No.: RXA1205-0154SAR01R1

Page 67 of 119

GSM 1900 Right Cheek High

Date/Time: 5/3/2012 4:54:01 AM

Communication System: PCS 1900; Frequency: 1909.8 MHz; Duty Cycle: 1:8.3

Medium parameters used: $f = 1910$ MHz; $\sigma = 1.4$ mho/m; $\epsilon_r = 40.1$; $\rho = 1000$ kg/m³

Ambient Temperature: 22.3 °C Liquid Temperature: 21.5 °C

Phantom section: Right Section

DASY4 Configuration:

Probe: EX3DV4 - SN3816; ConvF(7.9, 7.9, 7.9); Calibrated: 10/3/2011

Electronics: DAE4 Sn1317; Calibrated: 1/23/2012

Phantom: SAM000 T01; Type: SAM V4.0; Serial: TP-1246

Measurement SW: DASY4, V4.7 Build 80; Postprocessing SW: SEMCAD, V1.8 Build 186

Cheek High/Area Scan (51x91x1): Measurement grid: dx=15mm, dy=15mm

Maximum value of SAR (interpolated) = 1.11 mW/g

Cheek High/Zoom Scan (5x5x7)/Cube 0: Measurement grid: dx=8mm, dy=8mm, dz=5mm

Reference Value = 11.9 V/m; Power Drift = 0.037 dB

Peak SAR (extrapolated) = 1.62 W/kg

SAR(1 g) = 0.992 mW/g; SAR(10 g) = 0.567 mW/g

Maximum value of SAR (measured) = 1.09 mW/g

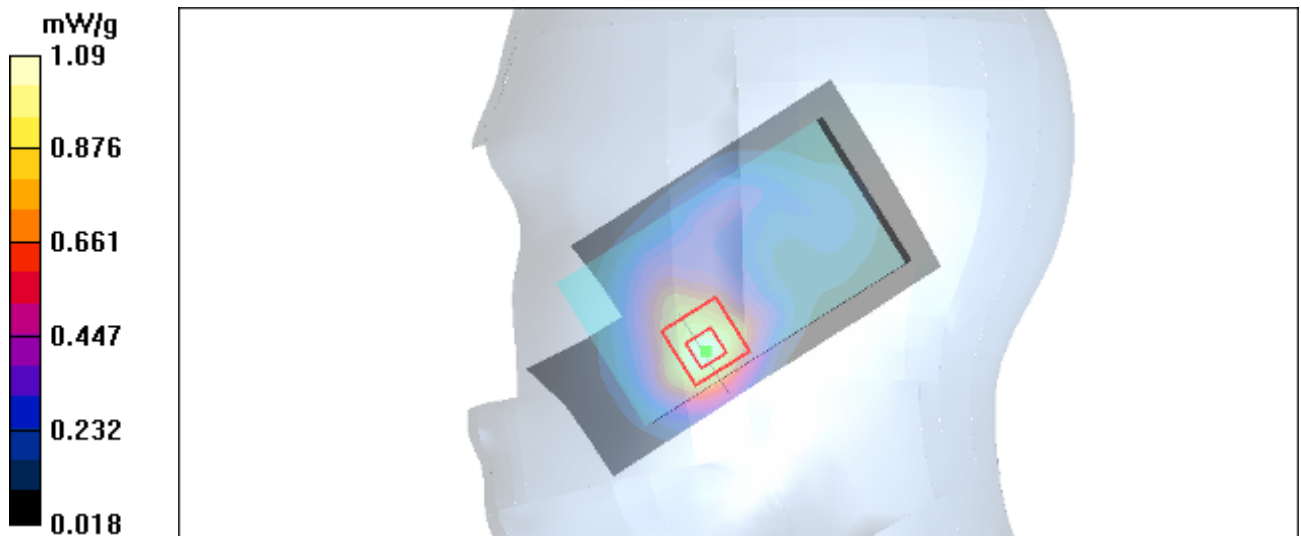

TA Technology (Shanghai) Co., Ltd.
Test Report

Report No.: RXA1205-0154SAR01R1

Page 68 of 119

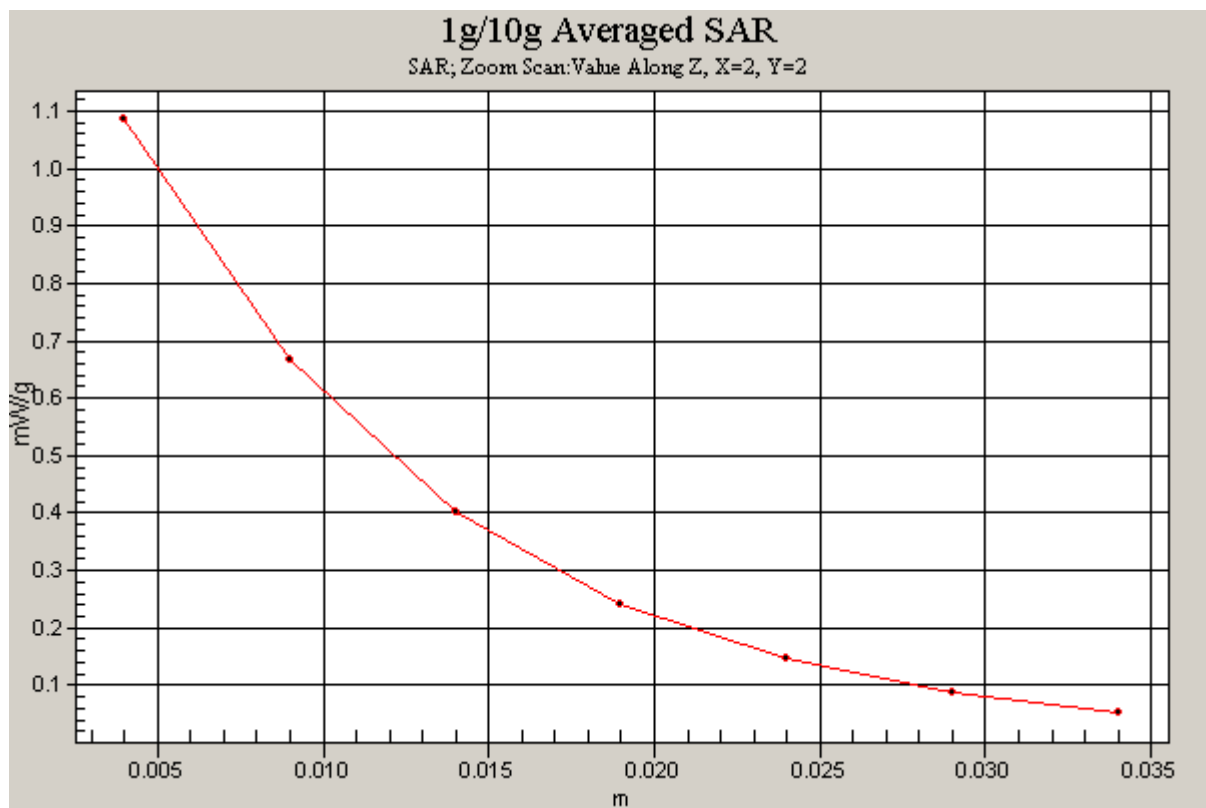

Figure 36 Right Hand Touch Cheek GSM 1900 Channel 810

GSM 1900 Right Cheek Middle

Date/Time: 5/3/2012 5:06:50 AM

Communication System: PCS 1900; Frequency: 1880 MHz; Duty Cycle: 1:8.3

Medium parameters used: $f = 1880$ MHz; $\sigma = 1.38$ mho/m; $\epsilon_r = 40.2$; $\rho = 1000$ kg/m³

Ambient Temperature: 22.3 °C Liquid Temperature: 21.5 °C

Phantom section: Right Section

DASY4 Configuration:

Probe: EX3DV4 - SN3816; ConvF(7.9, 7.9, 7.9); Calibrated: 10/3/2011

Electronics: DAE4 Sn1317; Calibrated: 1/23/2012

Phantom: SAM000 T01; Type: SAM V4.0; Serial: TP-1246

Measurement SW: DASY4, V4.7 Build 80; Postprocessing SW: SEMCAD, V1.8 Build 186

Cheek Middle/Area Scan (51x91x1): Measurement grid: dx=15mm, dy=15mm

Maximum value of SAR (interpolated) = 1.15 mW/g

Cheek Middle/Zoom Scan (5x5x7)/Cube 0: Measurement grid: dx=8mm, dy=8mm, dz=5mm

Reference Value = 11.9 V/m; Power Drift = -0.001 dB

Peak SAR (extrapolated) = 1.57 W/kg

SAR(1 g) = 0.951 mW/g; SAR(10 g) = 0.548 mW/g

Maximum value of SAR (measured) = 1.03 mW/g

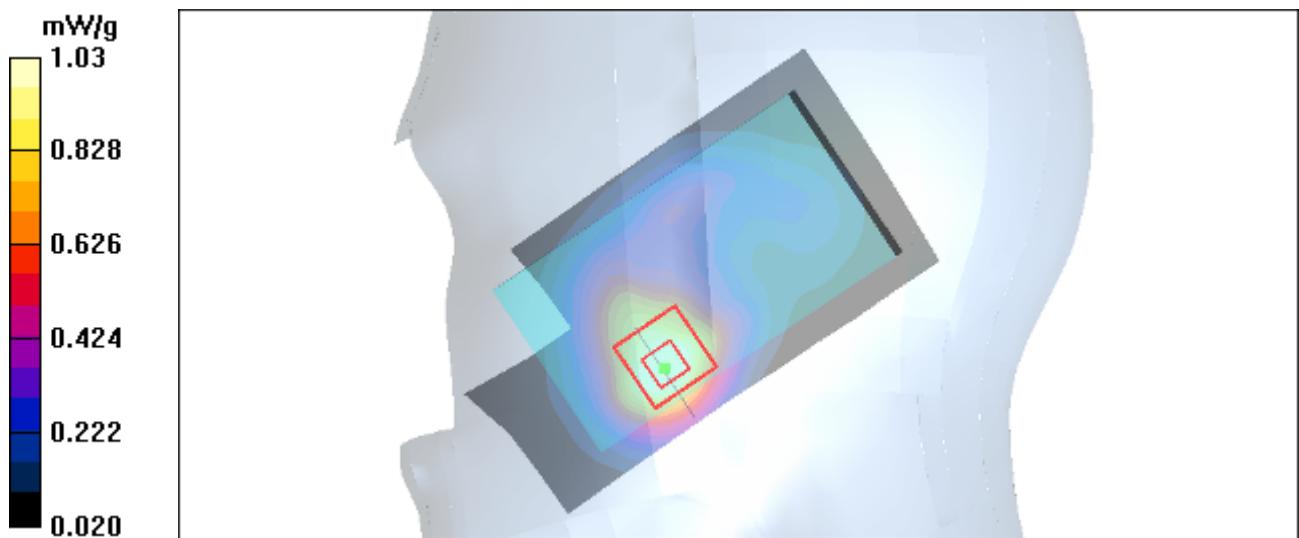

Figure 37 Right Hand Touch Cheek GSM 1900 Channel 661

GSM 1900 Right Cheek Low

Date/Time: 5/3/2012 5:19:48 AM

Communication System: PCS 1900; Frequency: 1850.2 MHz; Duty Cycle: 1:8.3

Medium parameters used (interpolated): $f = 1850.2$ MHz; $\sigma = 1.35$ mho/m; $\epsilon_r = 40.3$; $\rho = 1000$ kg/m³

Ambient Temperature: 22.3 °C Liquid Temperature: 21.5 °C

Phantom section: Right Section

DASY4 Configuration:

Probe: EX3DV4 - SN3816; ConvF(7.9, 7.9, 7.9); Calibrated: 10/3/2011

Electronics: DAE4 Sn1317; Calibrated: 1/23/2012

Phantom: SAM000 T01; Type: SAM V4.0; Serial: TP-1246

Measurement SW: DASY4, V4.7 Build 80; Postprocessing SW: SEMCAD, V1.8 Build 186

Cheek Low/Area Scan (51x91x1): Measurement grid: dx=15mm, dy=15mm

Maximum value of SAR (interpolated) = 0.912 mW/g

Cheek Low/Zoom Scan (5x5x7)/Cube 0: Measurement grid: dx=8mm, dy=8mm, dz=5mm

Reference Value = 10.4 V/m; Power Drift = 0.064 dB

Peak SAR (extrapolated) = 1.32 W/kg

SAR(1 g) = 0.797 mW/g; SAR(10 g) = 0.461 mW/g

Maximum value of SAR (measured) = 0.871 mW/g

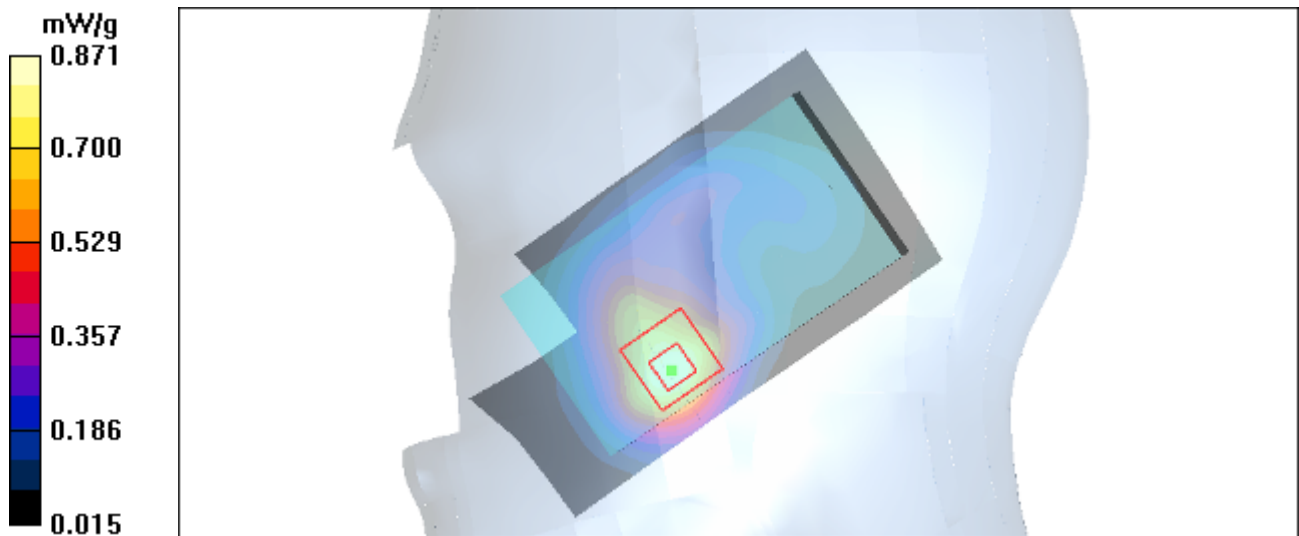

Figure 38 Right Hand Touch Cheek GSM 1900 Channel 512

GSM 1900 Right Tilt High

Date/Time: 5/3/2012 5:58:43 AM

Communication System: PCS 1900; Frequency: 1909.8 MHz; Duty Cycle: 1:8.3

Medium parameters used: $f = 1910$ MHz; $\sigma = 1.4$ mho/m; $\epsilon_r = 40.1$; $\rho = 1000$ kg/m³

Ambient Temperature: 22.3 °C Liquid Temperature: 21.5 °C

Phantom section: Right Section

DASY4 Configuration:

Probe: EX3DV4 - SN3816; ConvF(7.9, 7.9, 7.9); Calibrated: 10/3/2011

Electronics: DAE4 Sn1317; Calibrated: 1/23/2012

Phantom: SAM000 T01; Type: SAM V4.0; Serial: TP-1246

Measurement SW: DASY4, V4.7 Build 80; Postprocessing SW: SEMCAD, V1.8 Build 186

Tilt High/Area Scan (51x91x1): Measurement grid: dx=15mm, dy=15mm

Maximum value of SAR (interpolated) = 0.326 mW/g

Tilt High/Zoom Scan (5x5x7)/Cube 0: Measurement grid: dx=8mm, dy=8mm, dz=5mm

Reference Value = 14.1 V/m; Power Drift = 0.078 dB

Peak SAR (extrapolated) = 0.453 W/kg

SAR(1 g) = 0.278 mW/g; SAR(10 g) = 0.163 mW/g

Maximum value of SAR (measured) = 0.304 mW/g

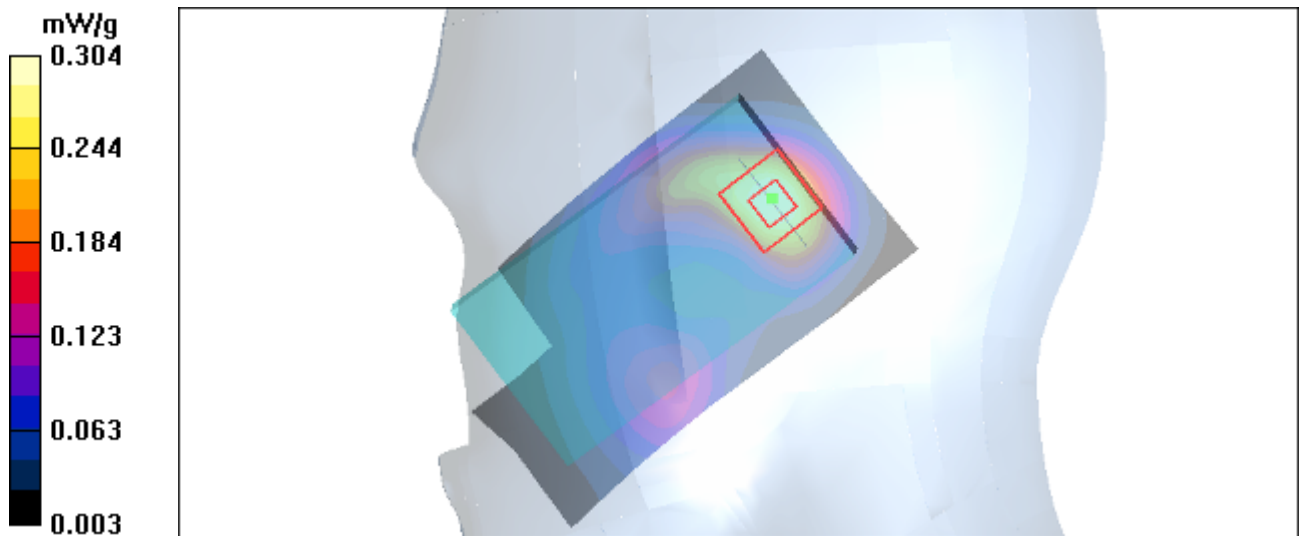

Figure 39 Right Hand Tilt 15° GSM 1900 Channel 810

GSM 1900 Right Tilt Middle

Date/Time: 5/3/2012 5:46:02 AM

Communication System: PCS 1900; Frequency: 1880 MHz; Duty Cycle: 1:8.3

Medium parameters used: $f = 1880$ MHz; $\sigma = 1.38$ mho/m; $\epsilon_r = 40.2$; $\rho = 1000$ kg/m³

Ambient Temperature: 22.3 °C Liquid Temperature: 21.5 °C

Phantom section: Right Section

DASY4 Configuration:

Probe: EX3DV4 - SN3816; ConvF(7.9, 7.9, 7.9); Calibrated: 10/3/2011

Electronics: DAE4 Sn1317; Calibrated: 1/23/2012

Phantom: SAM000 T01; Type: SAM V4.0; Serial: TP-1246

Measurement SW: DASY4, V4.7 Build 80; Postprocessing SW: SEMCAD, V1.8 Build 186

Tilt Middle/Area Scan (51x91x1): Measurement grid: dx=15mm, dy=15mm

Maximum value of SAR (interpolated) = 0.337 mW/g

Tilt Middle/Zoom Scan (5x5x7)/Cube 0: Measurement grid: dx=8mm, dy=8mm, dz=5mm

Reference Value = 14.4 V/m; Power Drift = 0.044 dB

Peak SAR (extrapolated) = 0.461 W/kg

SAR(1 g) = 0.287 mW/g; SAR(10 g) = 0.171 mW/g

Maximum value of SAR (measured) = 0.312 mW/g

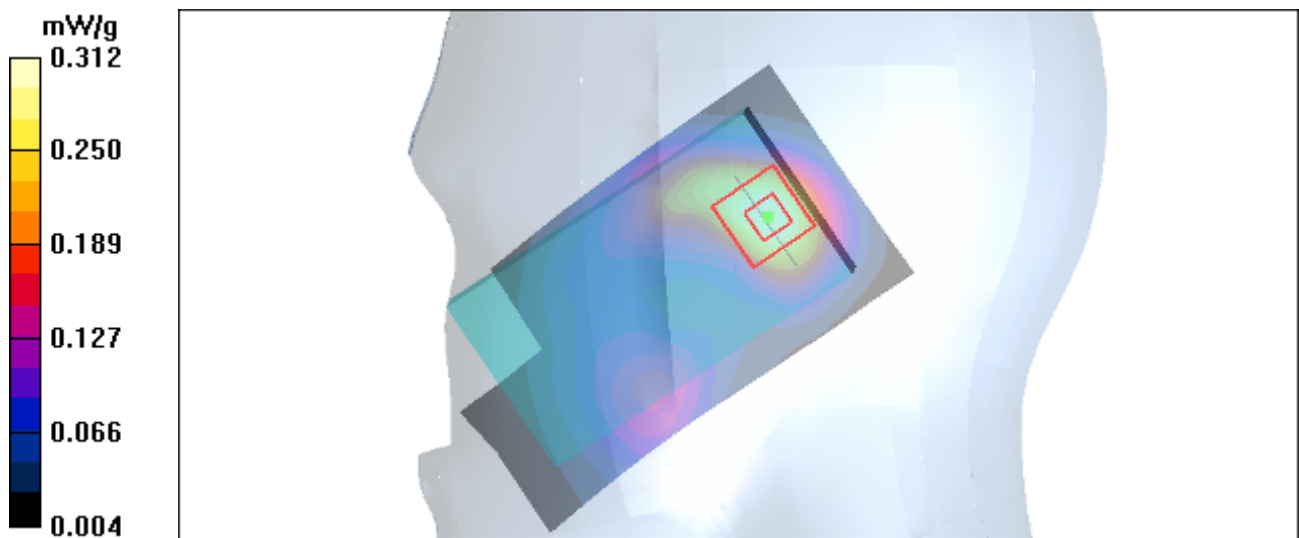

Figure 40 Right Hand Tilt 15° GSM 1900 Channel 661

GSM 1900 Right Tilt Low

Date/Time: 5/3/2012 5:33:21 AM

Communication System: PCS 1900; Frequency: 1850.2 MHz; Duty Cycle: 1:8.3

Medium parameters used (interpolated): $f = 1850.2$ MHz; $\sigma = 1.35$ mho/m; $\epsilon_r = 40.3$; $\rho = 1000$ kg/m³

Ambient Temperature: 22.3 °C Liquid Temperature: 21.5 °C

Phantom section: Right Section

DASY4 Configuration:

Probe: EX3DV4 - SN3816; ConvF(7.9, 7.9, 7.9); Calibrated: 10/3/2011

Electronics: DAE4 Sn1317; Calibrated: 1/23/2012

Phantom: SAM000 T01; Type: SAM V4.0; Serial: TP-1246

Measurement SW: DASY4, V4.7 Build 80; Postprocessing SW: SEMCAD, V1.8 Build 186

Tilt Low/Area Scan (51x91x1): Measurement grid: dx=15mm, dy=15mm

Maximum value of SAR (interpolated) = 0.309 mW/g

Tilt Low/Zoom Scan (5x5x7)/Cube 0: Measurement grid: dx=8mm, dy=8mm, dz=5mm

Reference Value = 13.9 V/m; Power Drift = 0.063 dB

Peak SAR (extrapolated) = 0.421 W/kg

SAR(1 g) = 0.267 mW/g; SAR(10 g) = 0.161 mW/g

Maximum value of SAR (measured) = 0.288 mW/g

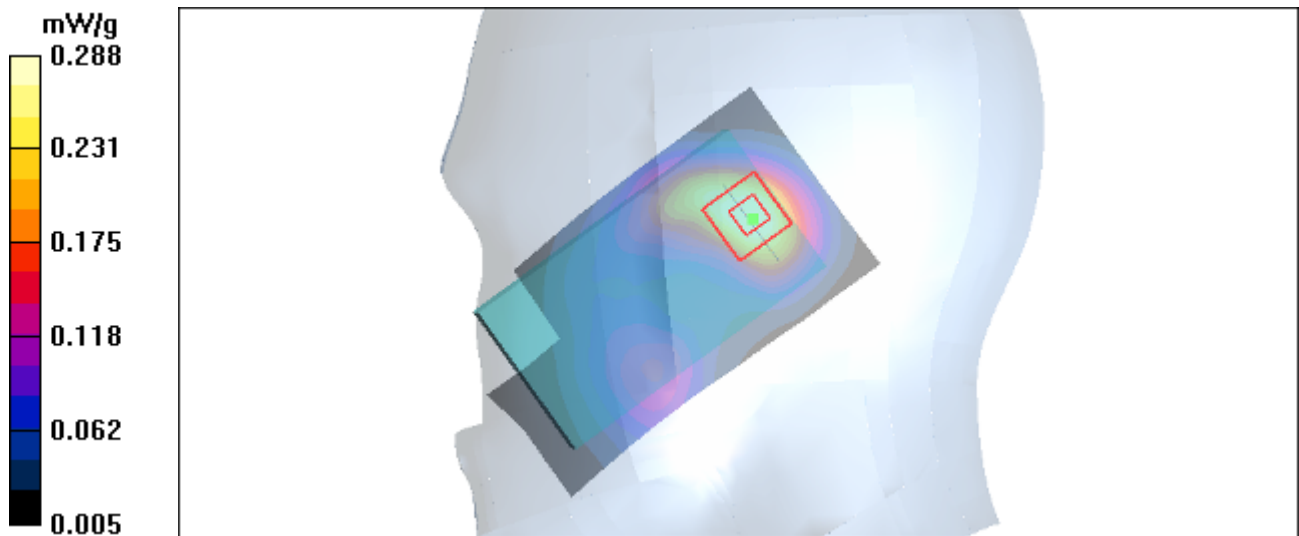

Figure 41 Right Hand Tilt 15° GSM 1900 Channel 512

GSM 1900 GPRS (4Txslots) Towards Ground High

Date/Time: 5/3/2012 3:19:51 AM

Communication System: PCS 1900+GPRS(4Up); Frequency: 1909.8 MHz; Duty Cycle: 1:2.075

Medium parameters used: $f = 1910$ MHz; $\sigma = 1.57$ mho/m; $\epsilon_r = 52$; $\rho = 1000$ kg/m³

Ambient Temperature: 22.3 °C Liquid Temperature: 21.5 °C

Phantom section: Flat Section

DASY4 Configuration:

Probe: EX3DV4 - SN3816; ConvF(7.51, 7.51, 7.51); Calibrated: 10/3/2011

Electronics: DAE4 Sn1317; Calibrated: 1/23/2012

Phantom: SAM 12; Type: SAM V4.0; Serial: TP-1246

Measurement SW: DASY4, V4.7 Build 80; Postprocessing SW: SEMCAD, V1.8 Build 186

Towards Ground High/Area Scan (51x91x1): Measurement grid: dx=15mm, dy=15mm

Maximum value of SAR (interpolated) = 0.768 mW/g

Towards Ground High/Zoom Scan (5x5x7)/Cube 0: Measurement grid: dx=8mm, dy=8mm, dz=5mm

Reference Value = 10.9 V/m; Power Drift = 0.003 dB

Peak SAR (extrapolated) = 1.12 W/kg

SAR(1 g) = 0.697 mW/g; SAR(10 g) = 0.418 mW/g

Maximum value of SAR (measured) = 0.747 mW/g

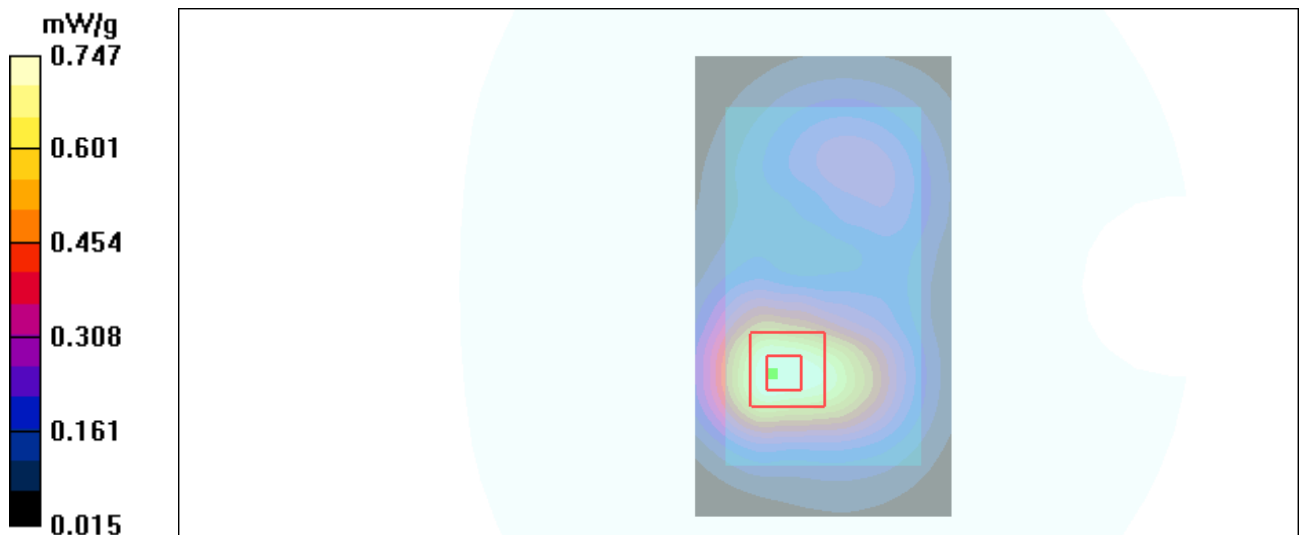

Figure 42 Body, Towards Ground, GSM 1900 GPRS (4Txslots) Channel 810

GSM 1900 GPRS (4Txslots) Towards Ground Middle

Date/Time: 5/3/2012 3:31:35 AM

Communication System: PCS 1900+GPRS(4Up); Frequency: 1880 MHz; Duty Cycle: 1:2.075

Medium parameters used: $f = 1880$ MHz; $\sigma = 1.54$ mho/m; $\epsilon_r = 52$; $\rho = 1000$ kg/m³

Ambient Temperature: 22.3 °C Liquid Temperature: 21.5 °C

Phantom section: Flat Section

DASY4 Configuration:

Probe: EX3DV4 - SN3816; ConvF(7.51, 7.51, 7.51); Calibrated: 10/3/2011

Electronics: DAE4 Sn1317; Calibrated: 1/23/2012

Phantom: SAM 12; Type: SAM V4.0; Serial: TP-1246

Measurement SW: DASY4, V4.7 Build 80; Postprocessing SW: SEMCAD, V1.8 Build 186

Towards Ground Middle/Area Scan (51x91x1): Measurement grid: dx=15mm, dy=15mm

Maximum value of SAR (interpolated) = 0.828 mW/g

Towards Ground Middle/Zoom Scan (5x5x7)/Cube 0: Measurement grid: dx=8mm, dy=8mm, dz=5mm

Reference Value = 11.0 V/m; Power Drift = 0.017 dB

Peak SAR (extrapolated) = 1.22 W/kg

SAR(1 g) = 0.763 mW/g; SAR(10 g) = 0.456 mW/g

Maximum value of SAR (measured) = 0.817 mW/g

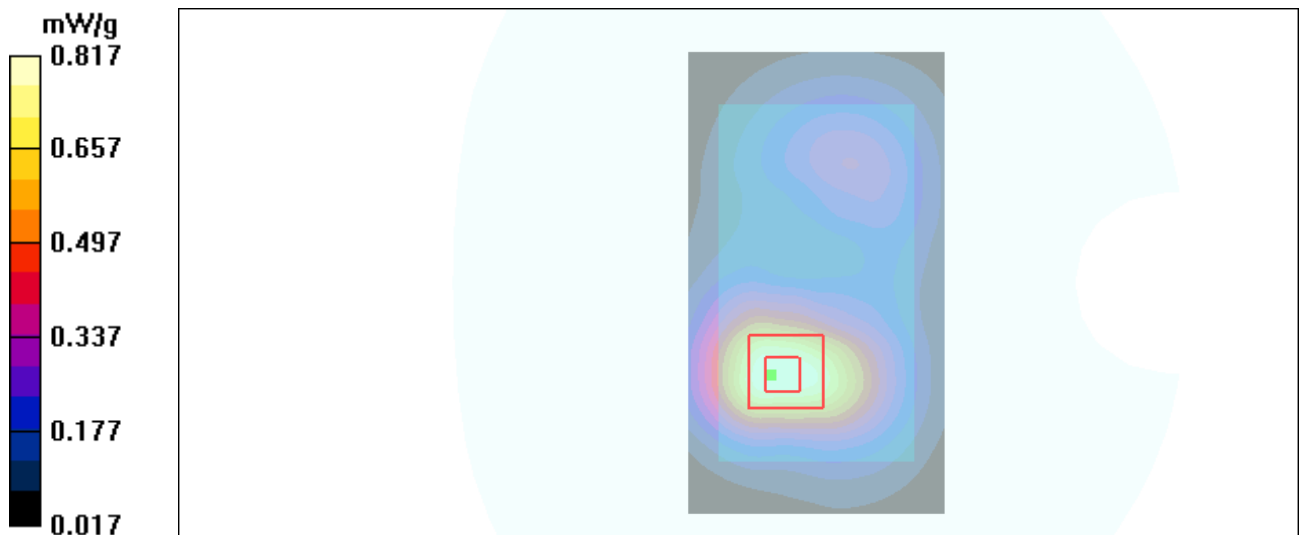

Figure 43 Body, Towards Ground, GSM 1900 GPRS (4Txslots) Channel 661

TA Technology (Shanghai) Co., Ltd.

Test Report

Report No.: RXA1205-0154SAR01R1

Page 76 of 119

GSM 1900 GPRS (4Txslots) Towards Ground Low

Date/Time: 5/3/2012 3:08:05 AM

Communication System: PCS 1900+GPRS(4Up); Frequency: 1850.2 MHz; Duty Cycle: 1:2.075

Medium parameters used (interpolated): $f = 1850.2$ MHz; $\sigma = 1.51$ mho/m; $\epsilon_r = 52.1$; $\rho = 1000$ kg/m³

Ambient Temperature: 22.3 °C Liquid Temperature: 21.5 °C

Phantom section: Flat Section

DASY4 Configuration:

Probe: EX3DV4 - SN3816; ConvF(7.51, 7.51, 7.51); Calibrated: 10/3/2011

Electronics: DAE4 Sn1317; Calibrated: 1/23/2012

Phantom: SAM 12; Type: SAM V4.0; Serial: TP-1246

Measurement SW: DASY4, V4.7 Build 80; Postprocessing SW: SEMCAD, V1.8 Build 186

Towards Ground Low/Area Scan (51x91x1): Measurement grid: dx=15mm, dy=15mm

Maximum value of SAR (interpolated) = 0.864 mW/g

Towards Ground Low/Zoom Scan (5x5x7)/Cube 0: Measurement grid: dx=8mm, dy=8mm, dz=5mm

Reference Value = 10.2 V/m; Power Drift = 0.018 dB

Peak SAR (extrapolated) = 1.22 W/kg

SAR(1 g) = 0.765 mW/g; SAR(10 g) = 0.460 mW/g

Maximum value of SAR (measured) = 0.829 mW/g

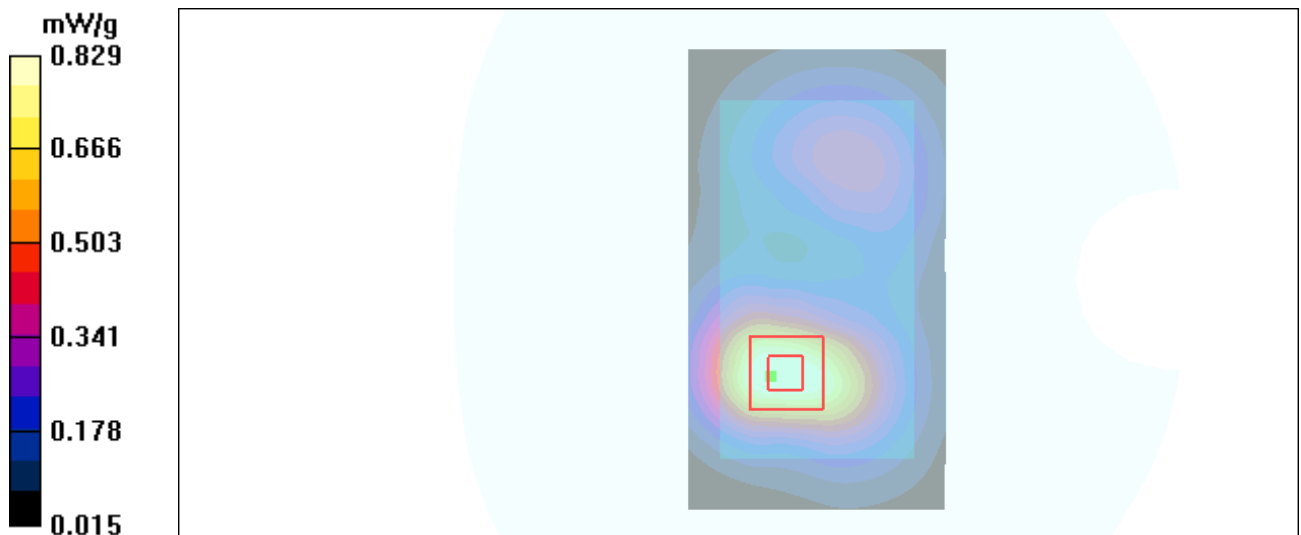

TA Technology (Shanghai) Co., Ltd.
Test Report

Report No.: RXA1205-0154SAR01R1

Page 77 of 119

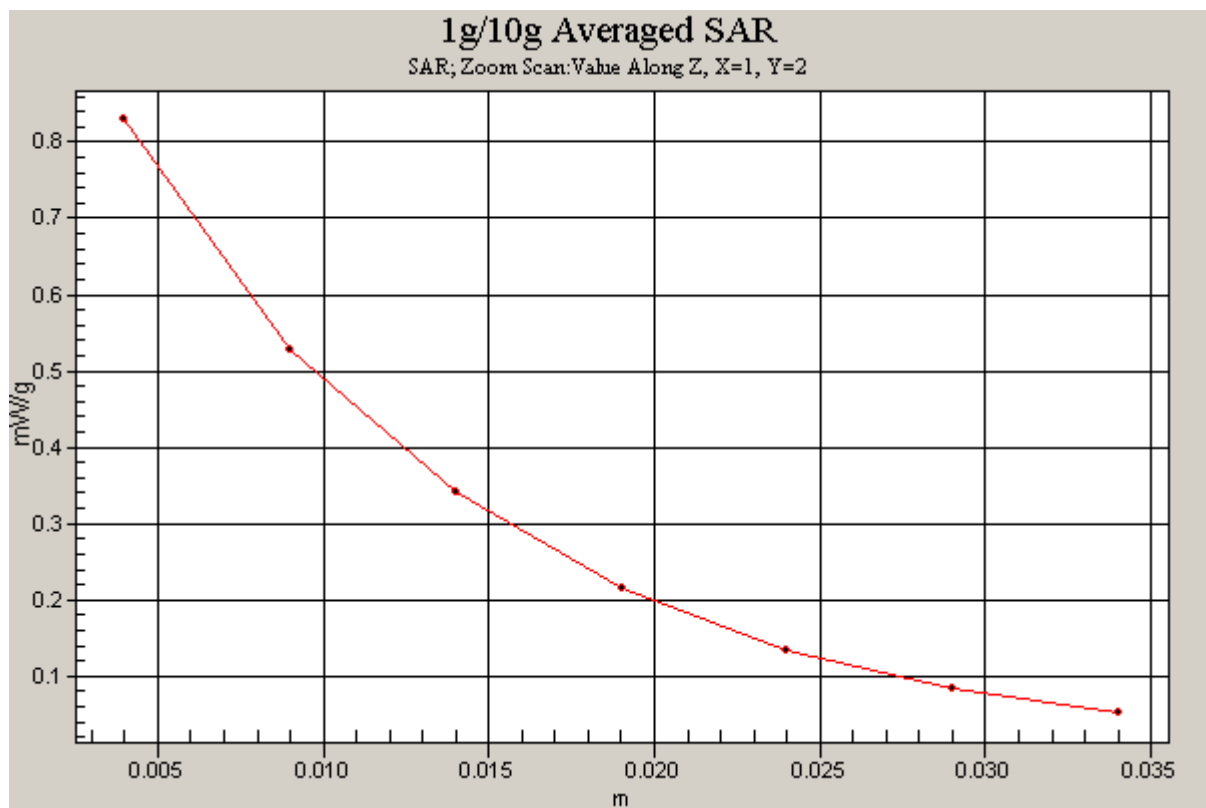

Figure 44 Body, Towards Ground, GSM 1900 GPRS (4Txslots) Channel 512

GSM 1900 GPRS (4Txslots) Towards Phantom High

Date/Time: 5/3/2012 4:08:25 AM

Communication System: PCS 1900+GPRS(4Up); Frequency: 1909.8 MHz; Duty Cycle: 1:2.075

Medium parameters used: $f = 1910$ MHz; $\sigma = 1.57$ mho/m; $\epsilon_r = 52$; $\rho = 1000$ kg/m³

Ambient Temperature: 22.3 °C Liquid Temperature: 21.5 °C

Phantom section: Flat Section

DASY4 Configuration:

Probe: EX3DV4 - SN3816; ConvF(7.51, 7.51, 7.51); Calibrated: 10/3/2011

Electronics: DAE4 Sn1317; Calibrated: 1/23/2012

Phantom: SAM 12; Type: SAM V4.0; Serial: TP-1246

Measurement SW: DASY4, V4.7 Build 80; Postprocessing SW: SEMCAD, V1.8 Build 186

Towards Phantom High/Area Scan (51x91x1): Measurement grid: dx=15mm, dy=15mm

Maximum value of SAR (interpolated) = 0.515 mW/g

Towards Phantom High/Zoom Scan (5x5x7)/Cube 0: Measurement grid: dx=8mm, dy=8mm, dz=5mm

Reference Value = 9.44 V/m; Power Drift = 0.050 dB

Peak SAR (extrapolated) = 0.752 W/kg

SAR(1 g) = 0.467 mW/g; SAR(10 g) = 0.286 mW/g

Maximum value of SAR (measured) = 0.506 mW/g

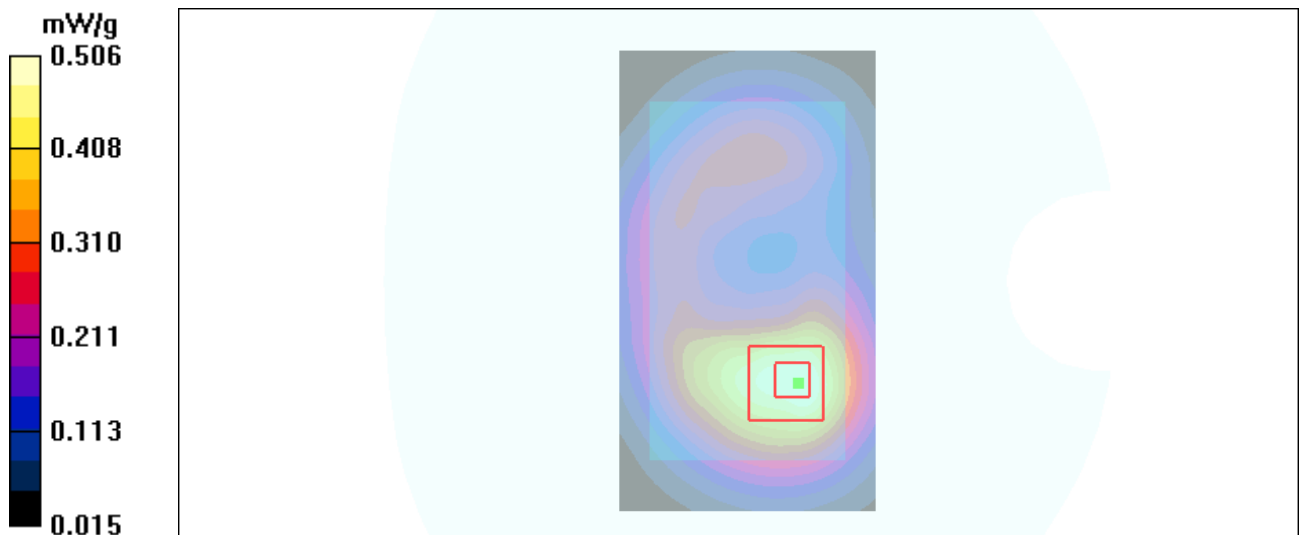

Figure 45 Body, Towards Phantom, GSM 1900 GPRS (4Txslots) Channel 810

GSM 1900 GPRS (4Txslots) Towards Phantom Middle

Date/Time: 5/3/2012 3:45:08 AM

Communication System: PCS 1900+GPRS(4Up); Frequency: 1880 MHz; Duty Cycle: 1:2.075

Medium parameters used: $f = 1880$ MHz; $\sigma = 1.54$ mho/m; $\epsilon_r = 52$; $\rho = 1000$ kg/m³

Ambient Temperature: 22.3 °C Liquid Temperature: 21.5 °C

Phantom section: Flat Section

DASY4 Configuration:

Probe: EX3DV4 - SN3816; ConvF(7.51, 7.51, 7.51); Calibrated: 10/3/2011

Electronics: DAE4 Sn1317; Calibrated: 1/23/2012

Phantom: SAM 12; Type: SAM V4.0; Serial: TP-1246

Measurement SW: DASY4, V4.7 Build 80; Postprocessing SW: SEMCAD, V1.8 Build 186

Towards Phantom Middle/Area Scan (51x91x1): Measurement grid: dx=15mm, dy=15mm

Maximum value of SAR (interpolated) = 0.529 mW/g

Towards Phantom Middle/Zoom Scan (5x5x7)/Cube 0: Measurement grid: dx=8mm, dy=8mm, dz=5mm

Reference Value = 9.99 V/m; Power Drift = 0.015 dB

Peak SAR (extrapolated) = 0.772 W/kg

SAR(1 g) = 0.483 mW/g; SAR(10 g) = 0.298 mW/g

Maximum value of SAR (measured) = 0.521 mW/g

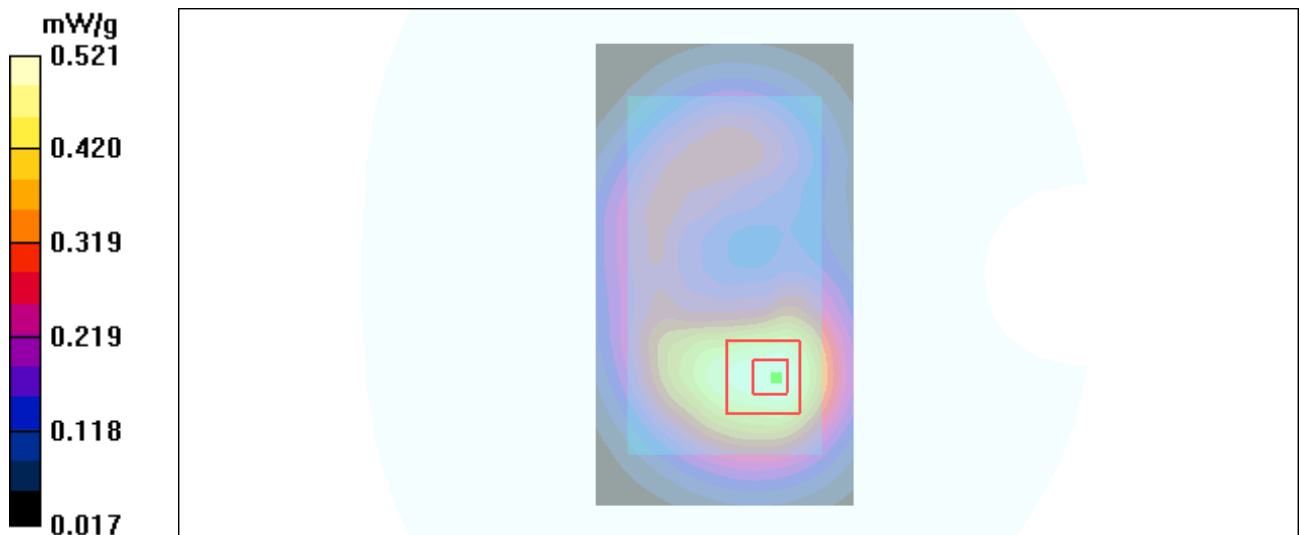

Figure 46 Body, Towards Phantom, GSM 1900 GPRS (4Txslots) Channel 661

GSM 1900 GPRS (4Txslots) Towards Phantom Low

Date/Time: 5/3/2012 3:56:44 AM

Communication System: PCS 1900+GPRS(4Up); Frequency: 1850.2 MHz; Duty Cycle: 1:2.075

Medium parameters used (interpolated): $f = 1850.2$ MHz; $\sigma = 1.51$ mho/m; $\epsilon_r = 52.1$; $\rho = 1000$ kg/m³

Ambient Temperature: 22.3 °C Liquid Temperature: 21.5 °C

Phantom section: Flat Section

DASY4 Configuration:

Probe: EX3DV4 - SN3816; ConvF(7.51, 7.51, 7.51); Calibrated: 10/3/2011

Electronics: DAE4 Sn1317; Calibrated: 1/23/2012

Phantom: SAM 12; Type: SAM V4.0; Serial: TP-1246

Measurement SW: DASY4, V4.7 Build 80; Postprocessing SW: SEMCAD, V1.8 Build 186

Towards Phantom Low/Area Scan (51x91x1): Measurement grid: dx=15mm, dy=15mm

Maximum value of SAR (interpolated) = 0.526 mW/g

Towards Phantom Low/Zoom Scan (5x5x7)/Cube 0: Measurement grid: dx=8mm, dy=8mm, dz=5mm

Reference Value = 10.1 V/m; Power Drift = -0.030 dB

Peak SAR (extrapolated) = 0.753 W/kg

SAR(1 g) = 0.477 mW/g; SAR(10 g) = 0.297 mW/g

Maximum value of SAR (measured) = 0.512 mW/g

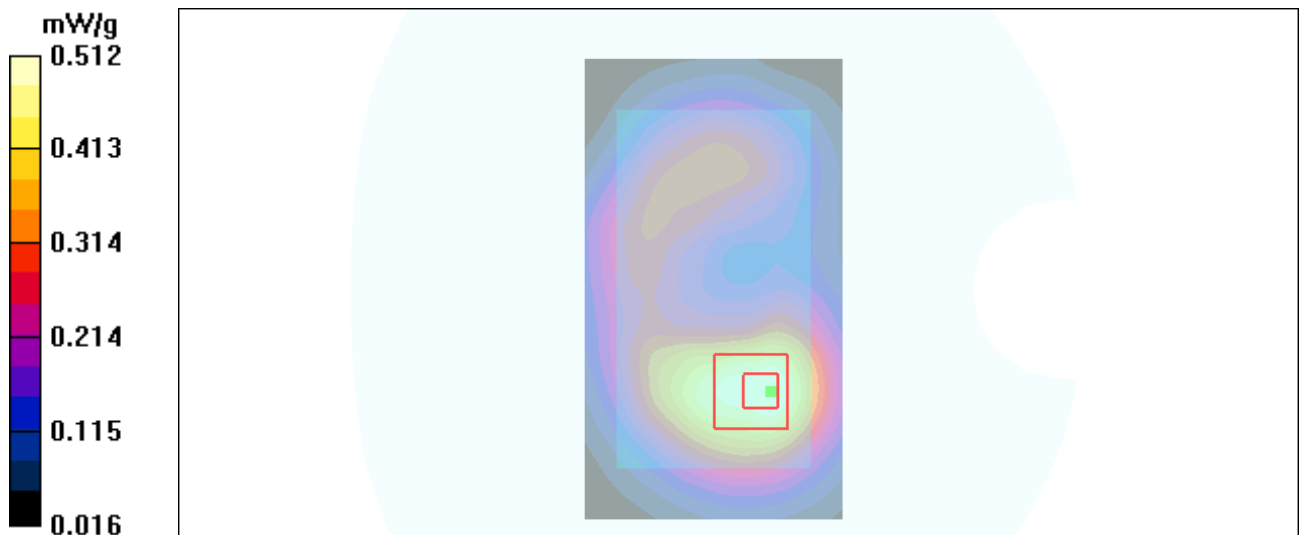

Figure 47 Body, Towards Phantom, GSM 1900 GPRS (4Txslots) Channel 512

TA Technology (Shanghai) Co., Ltd.
Test Report

Report No.: RXA1205-0154SAR01R1

Page 81 of 119

GSM 1900 with Stereo Headset Towards Ground Low

Date/Time: 5/3/2012 12:10:09 PM

Communication System: PCS 1900; Frequency: 1850.2 MHz; Duty Cycle: 1:8.3

Medium parameters used (interpolated): $f = 1850.2$ MHz; $\sigma = 1.51$ mho/m; $\epsilon_r = 52.1$; $\rho = 1000$ kg/m³

Ambient Temperature: 22.3 °C Liquid Temperature: 21.5 °C

Phantom section: Flat Section

DASY4 Configuration:

Probe: EX3DV4 - SN3816; ConvF(7.51, 7.51, 7.51); Calibrated: 10/3/2011

Electronics: DAE4 Sn1317; Calibrated: 1/23/2012

Phantom: SAM000 T01; Type: SAM V4.0; Serial: TP-1246

Measurement SW: DASY4, V4.7 Build 80; Postprocessing SW: SEMCAD, V1.8 Build 186

Towards Ground Low/Area Scan (51x91x1): Measurement grid: dx=15mm, dy=15mm

Maximum value of SAR (interpolated) = 0.321 mW/g

Towards Ground Low/Zoom Scan (5x5x7)/Cube 0: Measurement grid: dx=8mm, dy=8mm, dz=5mm

Reference Value = 8.08 V/m; Power Drift = -0.067 dB

Peak SAR (extrapolated) = 0.458 W/kg

SAR(1 g) = 0.284 mW/g; SAR(10 g) = 0.168 mW/g

Maximum value of SAR (measured) = 0.308 mW/g

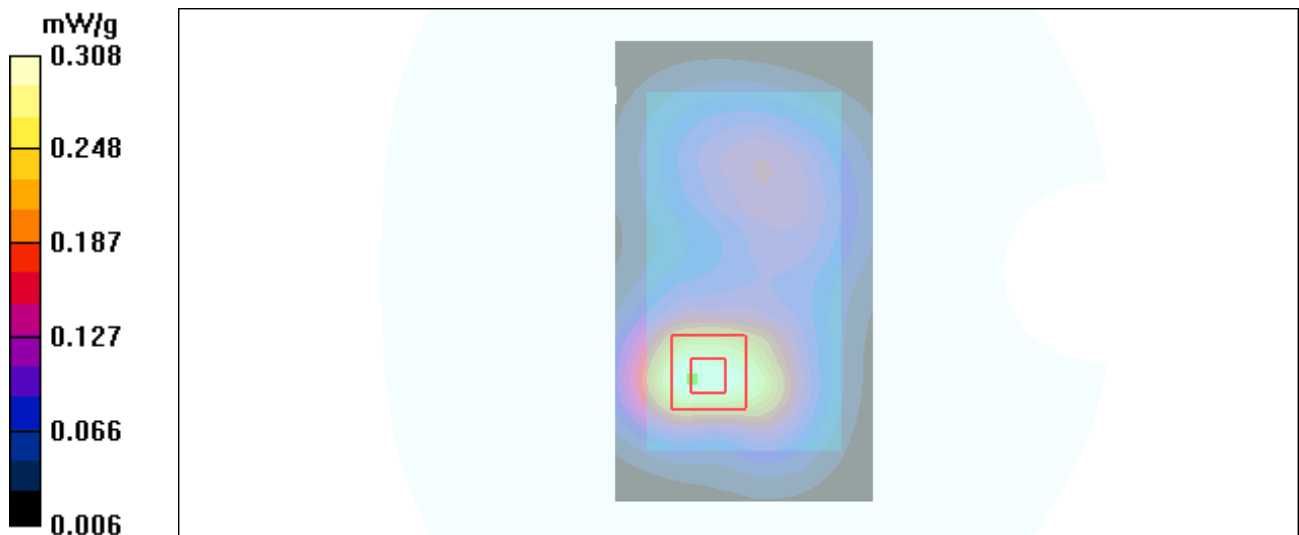

Figure 48 Body with Stereo Headset, Towards Ground, GSM 1900 Channel 512

TA Technology (Shanghai) Co., Ltd.

Test Report

Report No.: RXA1205-0154SAR01R1

Page 82 of 119

ANNEX D: Probe Calibration Certificate

Calibration Laboratory of
Schmid & Partner
Engineering AG
Zeughausstrasse 43, 8004 Zurich, Switzerland



S Schweizerischer Kalibrierdienst
C Service suisse d'étalonnage
S Servizio svizzero di taratura
S Swiss Calibration Service

Accredited by the Swiss Accreditation Service (SAS)
The Swiss Accreditation Service is one of the signatories to the EA
Multilateral Agreement for the recognition of calibration certificates

Accreditation No.: SCS 108

Client TMC Shanghai (Auden)

Certificate No: EX3-3816_Oct11

CALIBRATION CERTIFICATE

Object EX3DV4 - SN:3816

Calibration procedure(s) QA CAL-01.v8, QA CAL-12.v7, QA CAL-23.v4, QA CAL-25.v4
Calibration procedure for dosimetric E-field probes

Calibration date: October 3, 2011

This calibration certificate documents the traceability to national standards, which realize the physical units of measurements (SI).
The measurements and the uncertainties with confidence probability are given on the following pages and are part of the certificate.

All calibrations have been conducted in the closed laboratory facility: environment temperature (22 ± 3)°C and humidity < 70%.

Calibration Equipment used (M&TE critical for calibration)

Primary Standards	ID	Cal Date (Certificate No.)	Scheduled Calibration
Power meter E4419B	GB41293874	31-Mar-11 (No. 217-01372)	Apr-12
Power sensor E4412A	MY41498087	31-Mar-11 (No. 217-01372)	Apr-12
Reference 3 dB Attenuator	SN: S5054 (3c)	29-Mar-11 (No. 217-01369)	Apr-12
Reference 20 dB Attenuator	SN: S5086 (20b)	29-Mar-11 (No. 217-01367)	Apr-12
Reference 30 dB Attenuator	SN: S5129 (30b)	29-Mar-11 (No. 217-01370)	Apr-12
Reference Probe ES3DV2	SN: 3013	29-Dec-10 (No. ES3-3013_Dec10)	Dec-11
DAE4	SN: 654	3-May-11 (No. DAE4-654_May11)	May-12
Secondary Standards	ID	Check Date (in house)	Scheduled Check
RF generator HP 8648C	US3642U01700	4-Aug-99 (in house check Oct-09)	In house check: Oct-11
Network Analyzer HP 8753E	US37390585	18-Oct-01 (in house check Oct-10)	In house check: Oct-11

	Name	Function	Signature
Calibrated by:	Jeton Kastrati	Laboratory Technician	
Approved by:	Katja Pokovic	Technical Manager	
This calibration certificate shall not be reproduced except in full without written approval of the laboratory.			
Issued: October 3, 2011			

Certificate No: EX3-3816_Oct11

Page 1 of 11

Calibration Laboratory of
Schmid & Partner
Engineering AG
 Zeughausstrasse 43, 8004 Zurich, Switzerland



S Schweizerischer Kalibrierdienst
C Service suisse d'étalonnage
S Servizio svizzero di taratura
 Swiss Calibration Service

Accredited by the Swiss Accreditation Service (SAS)

Accreditation No.: **SCS 108**

The Swiss Accreditation Service is one of the signatories to the EA
 Multilateral Agreement for the recognition of calibration certificates

Glossary:

TSL	tissue simulating liquid
NORM _{x,y,z}	sensitivity in free space
ConvF	sensitivity in TSL / NORM _{x,y,z}
DCP	diode compression point
CF	crest factor (1/duty_cycle) of the RF signal
A, B, C	modulation dependent linearization parameters
Polarization ϕ	ϕ rotation around probe axis
Polarization θ	θ rotation around an axis that is in the plane normal to probe axis (at measurement center), i.e., $\theta = 0$ is normal to probe axis

Calibration is Performed According to the Following Standards:

- IEEE Std 1528-2003, "IEEE Recommended Practice for Determining the Peak Spatial-Averaged Specific Absorption Rate (SAR) in the Human Head from Wireless Communications Devices: Measurement Techniques", December 2003
- IEC 62209-1, "Procedure to measure the Specific Absorption Rate (SAR) for hand-held devices used in close proximity to the ear (frequency range of 300 MHz to 3 GHz)", February 2005

Methods Applied and Interpretation of Parameters:

- NORM_{x,y,z}:** Assessed for E-field polarization $\theta = 0$ ($f \leq 900$ MHz in TEM-cell; $f > 1800$ MHz: R22 waveguide). NORM_{x,y,z} are only intermediate values, i.e., the uncertainties of NORM_{x,y,z} does not affect the E²-field uncertainty inside TSL (see below ConvF).
- NORM(f)_{x,y,z} = NORM_{x,y,z} * frequency_response** (see Frequency Response Chart). This linearization is implemented in DASY4 software versions later than 4.2. The uncertainty of the frequency response is included in the stated uncertainty of ConvF.
- DCP_{x,y,z}:** DCP are numerical linearization parameters assessed based on the data of power sweep with CW signal (no uncertainty required). DCP does not depend on frequency nor media.
- PAR:** PAR is the Peak to Average Ratio that is not calibrated but determined based on the signal characteristics
- A_{x,y,z}; B_{x,y,z}; C_{x,y,z}; VR_{x,y,z}:** A, B, C are numerical linearization parameters assessed based on the data of power sweep for specific modulation signal. The parameters do not depend on frequency nor media. VR is the maximum calibration range expressed in RMS voltage across the diode.
- ConvF and Boundary Effect Parameters:** Assessed in flat phantom using E-field (or Temperature Transfer Standard for $f \leq 800$ MHz) and inside waveguide using analytical field distributions based on power measurements for $f > 800$ MHz. The same setups are used for assessment of the parameters applied for boundary compensation (alpha, depth) of which typical uncertainty values are given. These parameters are used in DASY4 software to improve probe accuracy close to the boundary. The sensitivity in TSL corresponds to NORM_{x,y,z} * ConvF whereby the uncertainty corresponds to that given for ConvF. A frequency dependent ConvF is used in DASY version 4.4 and higher which allows extending the validity from ± 50 MHz to ± 100 MHz.
- Spherical isotropy (3D deviation from isotropy):** in a field of low gradients realized using a flat phantom exposed by a patch antenna.
- Sensor Offset:** The sensor offset corresponds to the offset of virtual measurement center from the probe tip (on probe axis). No tolerance required.

EX3DV4 – SN:3816

October 3, 2011

Probe EX3DV4

SN:3816

Manufactured: September 2, 2011
Calibrated: October 3, 2011

Calibrated for DASY/EASY Systems
(Note: non-compatible with DASY2 system!)

TA Technology (Shanghai) Co., Ltd.
Test Report

Report No.: RXA1205-0154SAR01R1

Page 85 of 119

EX3DV4- SN:3816

October 3, 2011

DASY/EASY - Parameters of Probe: EX3DV4 - SN:3816

Basic Calibration Parameters

	Sensor X	Sensor Y	Sensor Z	Unc (k=2)
Norm ($\mu\text{V}/(\text{V}/\text{m})^2$) ^A	0.48	0.56	0.61	$\pm 10.1 \%$
DCP (mV) ^B	99.8	102.2	102.1	

Modulation Calibration Parameters

UID	Communication System Name	PAR		A dB	B dB	C dB	VR mV	Unc ^E (k=2)
10000	CW	0.00	X	0.00	0.00	1.00	111.3	$\pm 2.7 \%$
			Y	0.00	0.00	1.00	127.3	
			Z	0.00	0.00	1.00	127.7	

The reported uncertainty of measurement is stated as the standard uncertainty of measurement multiplied by the coverage factor $k=2$, which for a normal distribution corresponds to a coverage probability of approximately 95%.

^A The uncertainties of NormX,Y,Z do not affect the E²-field uncertainty inside TSL (see Pages 5 and 6).

^B Numerical linearization parameter: uncertainty not required.

^E Uncertainty is determined using the max. deviation from linear response applying rectangular distribution and is expressed for the square of the field value.

TA Technology (Shanghai) Co., Ltd.

Test Report

Report No.: RXA1205-0154SAR01R1

Page 86 of 119

EX3DV4- SN:3816

October 3, 2011

DASY/EASY - Parameters of Probe: EX3DV4 - SN:3816

Calibration Parameter Determined in Head Tissue Simulating Media

f (MHz) ^c	Relative Permittivity ^f	Conductivity (S/m) ^f	ConvF X	ConvF Y	ConvF Z	Alpha	Depth (mm)	Unct. (k=2)
450	43.5	0.87	9.97	9.97	9.97	0.11	1.00	± 13.4 %
750	41.9	0.89	9.47	9.47	9.47	0.62	0.78	± 12.0 %
835	41.5	0.90	9.22	9.22	9.22	0.76	0.66	± 12.0 %
1450	40.5	1.20	8.58	8.58	8.58	0.65	0.77	± 12.0 %
1750	40.1	1.37	8.23	8.23	8.23	0.80	0.58	± 12.0 %
1900	40.0	1.40	7.90	7.90	7.90	0.80	0.57	± 12.0 %
2450	39.2	1.80	7.17	7.17	7.17	0.66	0.64	± 12.0 %
2600	39.0	1.96	7.06	7.06	7.06	0.64	0.67	± 12.0 %

^c Frequency validity of ± 100 MHz only applies for DASY v4.4 and higher (see Page 2), else it is restricted to ± 50 MHz. The uncertainty is the RSS of the ConvF uncertainty at calibration frequency and the uncertainty for the indicated frequency band.

^f At frequencies below 3 GHz, the validity of tissue parameters (ϵ and σ) can be relaxed to ± 10% if liquid compensation formula is applied to measured SAR values. At frequencies above 3 GHz, the validity of tissue parameters (ϵ and σ) is restricted to ± 5%. The uncertainty is the RSS of the ConvF uncertainty for indicated target tissue parameters.

TA Technology (Shanghai) Co., Ltd.

Test Report

Report No.: RXA1205-0154SAR01R1

Page 87 of 119

EX3DV4- SN:3816

October 3, 2011

DASY/EASY - Parameters of Probe: EX3DV4 - SN:3816

Calibration Parameter Determined in Body Tissue Simulating Media

f (MHz) ^c	Relative Permittivity ^f	Conductivity (S/m) ^f	ConvF X	ConvF Y	ConvF Z	Alpha	Depth (mm)	Unct. (k=2)
450	56.7	0.94	10.83	10.83	10.83	0.02	1.00	± 13.4 %
750	55.5	0.96	9.50	9.50	9.50	0.80	0.70	± 12.0 %
835	55.2	0.97	9.38	9.38	9.38	0.68	0.69	± 12.0 %
1750	53.4	1.49	7.80	7.80	7.80	0.80	0.65	± 12.0 %
1900	53.3	1.52	7.51	7.51	7.51	0.80	0.65	± 12.0 %
2450	52.7	1.95	7.19	7.19	7.19	0.80	0.60	± 12.0 %
2600	52.5	2.16	7.14	7.14	7.14	0.80	0.59	± 12.0 %

^c Frequency validity of ± 100 MHz only applies for DASY v4.4 and higher (see Page 2), else it is restricted to ± 50 MHz. The uncertainty is the RSS of the ConvF uncertainty at calibration frequency and the uncertainty for the indicated frequency band.

^f At frequencies below 3 GHz, the validity of tissue parameters (ϵ and σ) can be relaxed to ± 10% if liquid compensation formula is applied to measured SAR values. At frequencies above 3 GHz, the validity of tissue parameters (ϵ and σ) is restricted to ± 5%. The uncertainty is the RSS of the ConvF uncertainty for indicated target tissue parameters.

TA Technology (Shanghai) Co., Ltd.
Test Report

Report No.: RXA1205-0154SAR01R1

Page 88 of 119

EX3DV4- SN:3816

October 3, 2011

Frequency Response of E-Field
(TEM-Cell:ifi110 EXX, Waveguide: R22)

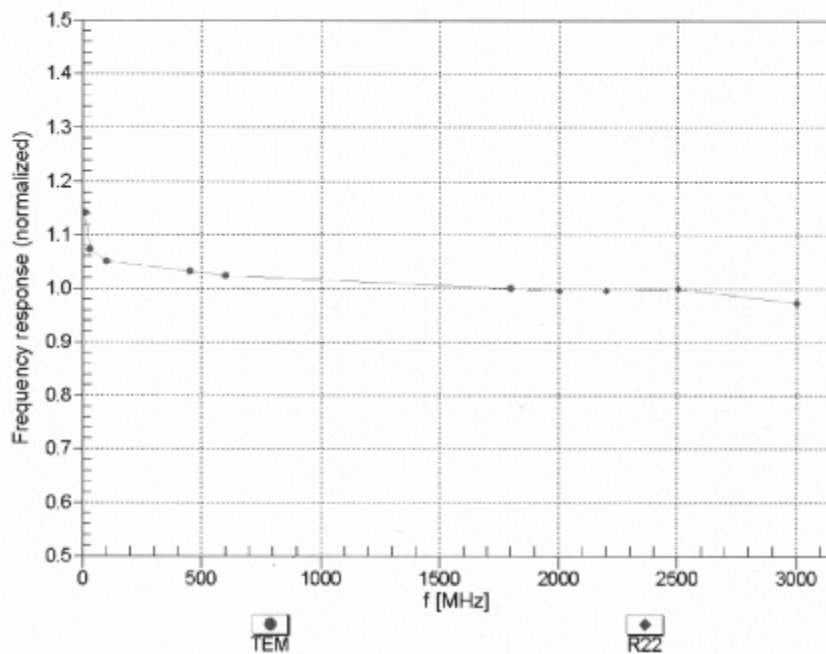

Uncertainty of Frequency Response of E-field: $\pm 6.3\%$ (k=2)

TA Technology (Shanghai) Co., Ltd.
Test Report

Report No.: RXA1205-0154SAR01R1

Page 89 of 119

EX3DV4- SN:3816

October 3, 2011

Receiving Pattern (ϕ), $\theta = 0^\circ$

f=600 MHz,TEM

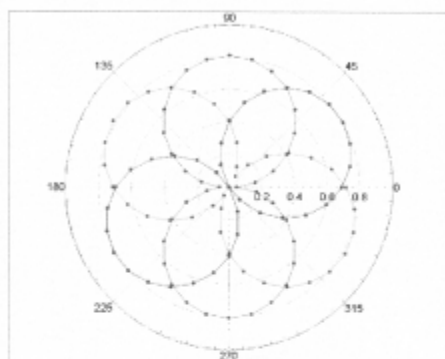

f=1800 MHz,R22

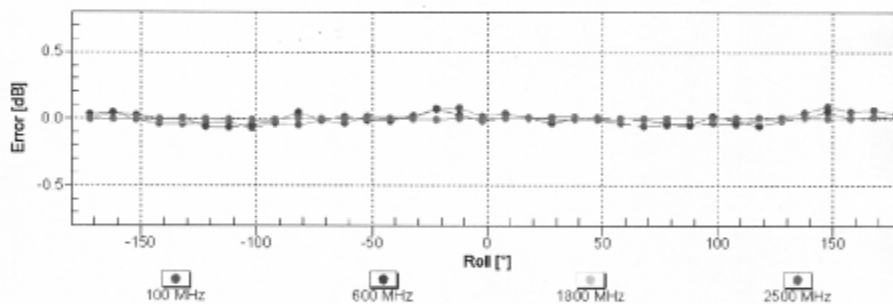
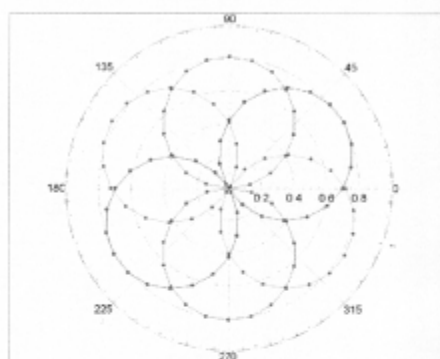

Uncertainty of Axial Isotropy Assessment: $\pm 0.5\%$ (k=2)

TA Technology (Shanghai) Co., Ltd.

Test Report

Report No.: RXA1205-0154SAR01R1

Page 90 of 119

EX3DV4- SN:3816

October 3, 2011

Dynamic Range f(SAR_{head}) (TEM cell , f = 900 MHz)

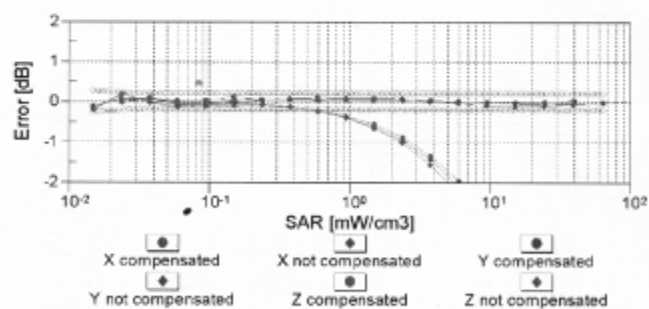
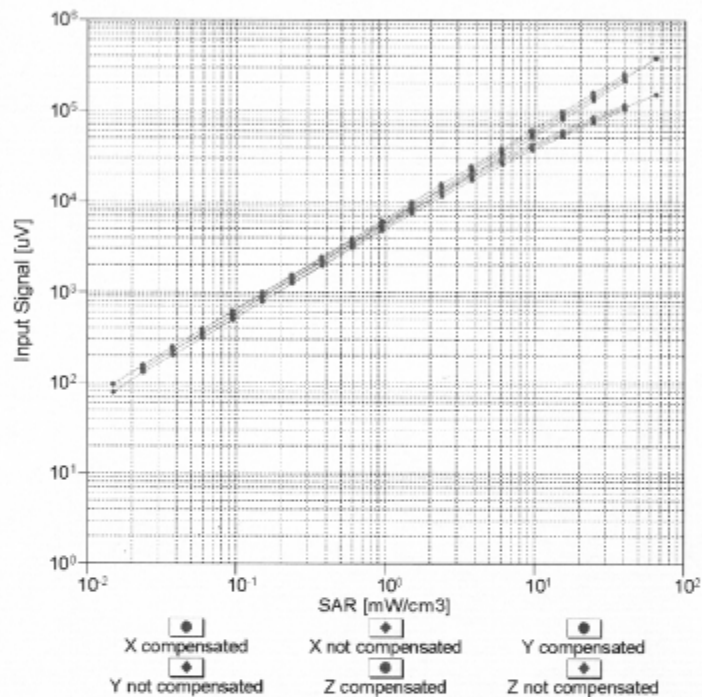

Uncertainty of Linearity Assessment: $\pm 0.6\%$ (k=2)