



SAR TEST REPORT

No. 2013EEB00237

For

TCT Mobile Limited

UMTS Tri-band / GSM Quadband mobile phone

Model name: Almond AWS

Marketing name: ONE TOUCH 902S

With

Hardware Version: Lot1

Software Version: SW17L

FCC ID: RAD244

Issued Date: 2013-05-27



Note:

The test results in this test report relate only to the devices specified in this report. This report shall not be reproduced except in full without the written approval of TMC Beijing.

Test Laboratory:

TMC Beijing, Telecommunication Metrology Center of MIIT

No. 52, Huayuan Bei Road, Haidian District, Beijing, P. R. China 100191.

Tel:+86(0)10-62304633-2079, Fax:+86(0)10-62304633 Email:welcome@emcite.com. www.emcite.com

Revision Version

Report Number	Revision	Date	Memo
2013EEB00237	00	2013-05-06	Initial creation of test report
2013EEB00237	01	2013-05-22	Modify power tolerance, add BT average power, and add reported SAR formula.
2013EEB00237	02	2013-05-27	Explain report SAR formula

TABLE OF CONTENT

1 TEST LABORATORY	5
1.1 TESTING LOCATION	5
1.2 TESTING ENVIRONMENT.....	5
1.3 PROJECT DATA	5
1.4 SIGNATURE.....	5
2 STATEMENT OF COMPLIANCE	6
3 CLIENT INFORMATION.....	7
3.1 APPLICANT INFORMATION	7
3.2 MANUFACTURER INFORMATION	7
4 EQUIPMENT UNDER TEST (EUT) AND ANCILLARY EQUIPMENT (AE)	8
4.1 ABOUT EUT	8
4.2 INTERNAL IDENTIFICATION OF EUT USED DURING THE TEST	9
4.3 INTERNAL IDENTIFICATION OF AE USED DURING THE TEST.....	9
5 TEST METHODOLOGY	10
5.1 APPLICABLE LIMIT REGULATIONS	10
5.2 APPLICABLE MEASUREMENT STANDARDS.....	10
6 SPECIFIC ABSORPTION RATE (SAR).....	11
6.1 INTRODUCTION.....	11
6.2 SAR DEFINITION.....	11
7 TISSUE SIMULATING LIQUIDS	12
7.1 TARGETS FOR TISSUE SIMULATING LIQUID	12
7.2 DIELECTRIC PERFORMANCE	12
8 SYSTEM VERIFICATION.....	16
8.1 SYSTEM SETUP	16
8.2 SYSTEM VERIFICATION.....	17
9 MEASUREMENT PROCEDURES	18
9.1 TESTS TO BE PERFORMED	18
9.2 GENERAL MEASUREMENT PROCEDURE.....	19
9.3 WCDMA MEASUREMENT PROCEDURES FOR SAR	20
9.4 BLUETOOTH & WI-FI MEASUREMENT PROCEDURES FOR SAR	21
9.5 POWER DRIFT	21
10 CONDUCTED OUTPUT POWER	22
10.1 MANUFACTURING TOLERANCE	22
10.2 GSM MEASUREMENT RESULT	23
10.3 WCDMA CONDUCTED POWER MEASUREMENT RESULT	24

10.3 WI-FI AND BT MEASUREMENT RESULT	25
11 SIMULTANEOUS TX SAR CONSIDERATIONS	26
11.1 INTRODUCTION.....	26
11.2 TRANSMIT ANTENNA SEPARATION DISTANCES	26
11.3 STANDALONE SAR TEST EXCLUSION CONSIDERATIONS	27
12 EVALUATION OF SIMULTANEOUS.....	27
13 SAR TEST RESULT.....	30
13.1 SAR TEST RESULT	30
14 SAR MEASUREMENT VARIABILITY.....	35
T15 MEASUREMENT UNCERTAINTY	36
15.1 MEASUREMENT UNCERTAINTY FOR NORMAL SAR TESTS	36
16 MAIN TEST INSTRUMENTS	37
ANNEX A GRAPH RESULTS	38
ANNEX B SYSTEM VERIFICATION RESULTS.....	147
ANNEX C SAR MEASUREMENT SETUP	157
C.1 MEASUREMENT SET-UP	157
C.2 DASY4 OR DASY5 E-FIELD PROBE SYSTEM	158
C.3 E-FIELD PROBE CALIBRATION	158
C.4 OTHER TEST EQUIPMENT.....	159
C.4.1 DATA ACQUISITION ELECTRONICS(DAE)	159
C.4.2 ROBOT	160
C.4.3 MEASUREMENT SERVER	160
C.4.4 DEVICE HOLDER FOR PHANTOM	161
C.4.5 PHANTOM.....	161
ANNEX D POSITION OF THE WIRELESS DEVICE IN RELATION TO THE PHANTOM.....	163
D.1 GENERAL CONSIDERATIONS	163
D.2 BODY-WORN DEVICE	164
D.3 DESKBOTTOM DEVICE	164
D.4 DUT SETUP PHOTOS.....	165
ANNEX E EQUIVALENT MEDIA RECIPES.....	166
ANNEX F SYSTEM VALIDATION.....	167
ANNEX G PROBE CALIBRATION CERTIFICATE.....	168
ANNEX H DIPOLE CALIBRATION CERTIFICATE	190

1 Test Laboratory

1.1 Testing Location

Company Name: TMC Shenzhen, Telecommunication Metrology Center of MIIT
Address: No. 12building, Shangsha Innovation and Technology Park, Futian District, Shenzhen, P. R. China
Postal Code: 518048
Telephone: +86-755-33322000
Fax: +86-755-33322001

1.2 Testing Environment

Temperature: 18°C~25 °C,
Relative humidity: 30%~ 70%
Ground system resistance: < 0.5 Ω
Ambient noise & Reflection: < 0.012 W/kg

1.3 Project Data

Project Leader: Zhou Yi
Test Engineer: Zhu Zhiqiang
Testing Start Date: April 04, 2013
Testing End Date: April 28, 2013

1.4 Signature



Zhu Zhiqiang

(Prepared this test report)

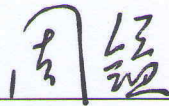

Zhou Yi

(Reviewed this test report)



Lu Minniu

Director of the laboratory

(Approved this test report)

2 Statement of Compliance

The maximum results of Specific Absorption Rate (SAR) found during testing for TCT Mobile Limited UMTS TriBand / GSM Quadband mobile phone are as follows:

Table 2.1: Max. Reported SAR (1g)

Band	Position	Reported SAR 1g (W/Kg)
GSM 850	Head	0.834
	Body	1.178
GSM 1900	Head	1.000
	Body	1.413
WCDMA 850	Head	0.796
	Body	1.140
WCDMA 1700	Head	1.087
	Body	1.416
Wi-Fi	Head	0.789
	Body	0.756

All the tests are carried out with a micro SD card installed in the mobile phone and a fully charged battery.

The SAR values found for the Mobile Phone are below the maximum recommended levels of 1.6 W/Kg as averaged over any 1g tissue according to the ANSI C95.1-1999.

For body worn operation, this device has been tested and meets FCC RF exposure guidelines when used with any accessory that contains no metal and which provides a minimum separation distance of 10 mm between this device and the body of the user. Use of other accessories may not ensure compliance with FCC RF exposure guidelines.

It is determined by user manual for the distance between the EUT and the phantom bottom.

The distance is 10mm and just applied to the condition of body worn accessory

The measurement together with the test system set-up is described in annex C of this test report. A detailed description of the equipment under test can be found in chapter 4 of this test report.

The maximum reported SAR value is obtained at the case of **(Table 2.1)**, and the values are: **1.416 W/kg (1g)**.

Table 2.2: The sum of reported SAR values

	Position	GSM/WCDMA	WiFi	Sum
Maximum reported value for Head	Left hand, Touch cheek	1.087	0.561	1.648
	Right hand, Touch cheek	0.890	0.789	1.679
Maximum reported SAR value for Body	Towards Ground	1.416	0.756	2.172

According to the above table, the maximum sum of reported SAR values for GSM and WiFi is **2.172W/kg (1g)**. The detail for simultaneous transmission consideration is described in chapter 13.

3 Client Information

3.1 Applicant Information

Company Name: TCT Mobile Limited
Address /Post: 5F, C building, No. 232, Liang Jing Road ZhangJiang High-Tech Park,
Pudong Area Shanghai
City: Shanghai
Postal Code: 201203
Country: P.R.China
Contact: Gong Zhizhou
Email: zhizhou.gong@jrdcom.com
Telephone: 0086-21-6146089
Fax: 0086-21-6146060

3.2 Manufacturer Information

Company Name: TCT Mobile Limited
Address /Post: 5F, C building, No. 232, Liang Jing Road ZhangJiang High-Tech Park,
Pudong Area Shanghai
City: Shanghai
Postal Code: 201203
Country: P.R.China
Contact: Gong Zhizhou
Email: zhizhou.gong@jrdcom.com
Telephone: 0086-21-6146089
Fax: 0086-21-6146060

4 Equipment Under Test (EUT) and Ancillary Equipment (AE)

4.1 About EUT

Description:	UMTS TriBand / GSM Quadband mobile phone
Model name:	Almond AWS
Marketing name:	ONE TOUCH 902S
Operating mode(s):	GSM 850/1900,WCDMA 850/1900 , BT, WiFi
Tested Tx Frequency:	825 – 848.8 MHz (GSM 850)
	1850.2 – 1910 MHz (GSM 1900)
	826.4-846.6MHz(WCDMA 850)
	1710-1755MHz(WCDMA 1700)
	2412 – 2462 MHz (Wi-Fi)
Test Modulation	(GSM)GMSK; (WCDMA)QPSK
GPRS Multislot Class:	12
GPRS capability Class:	B
EGPRS Multislot Class:	12
Release version:	GSM: Rel6
	GPRS: Rel6
	UMTS: Rel6
	HSDPA: 8
	HSUPA: 6
Power class:	GSM850: tested with power level 5
	GSM1900: tested with power level 0
	WCDMA: class 3, tested with power control all up bits
Test device Production information:	Production unit
Device type:	Portable device
Antenna type:	Integrated antenna
Accessories/Body-worn configurations:	Headset
Hotspot mode:	Support simultaneous transmission of hotspot and 2/3G transmitter
Form factor:	11.5cm × 6.1 cm

4.2 Internal Identification of EUT used during the test

EUT ID*	SN or IMEI	HW Version	SW Version
EUT1	013023000020146	Lot1	SW17L
EUT2	013023000020682	Lot1	SW17L

*EUT ID: is used to identify the test sample in the lab internally.

Note: It is performed to test SAR with the EUT1 and conducted power with EUT2.

4.3 Internal Identification of AE used during the test

AE ID*	Description	Model	SN	Manufacturer
AE1	Battery	CAB31L0000C2	/	BAK
AE2	Headset	CCB3160A15C1	/	Juwei
AE3	Headset	CCB3160A15C4	/	Meihao
AE4	Headset	CCB3160A11C1	/	Juwei
AE5	Headset	CCB3160A11C4	/	Meihao

*AE ID: is used to identify the test sample in the lab internally.

Note: AE2 and AE4 are the same, so they can use the same results. AE3 and AE5 are the same, so they can use the same results

5 TEST METHODOLOGY

5.1 Applicable Limit Regulations

ANSI C95.1–1999: IEEE Standard for Safety Levels with Respect to Human Exposure to Radio Frequency Electromagnetic Fields, 3 kHz to 300 GHz.

It specifies the maximum exposure limit of **1.6 W/kg** as averaged over any 1 gram of tissue for portable devices being used within 20 cm of the user in the uncontrolled environment.

5.2 Applicable Measurement Standards

IEEE 1528–2003: Recommended Practice for Determining the Peak Spatial-Average Specific Absorption Rate (SAR) in the Human Body Due to Wireless Communications Devices: Experimental Techniques.

OET Bulletin 65 (Edition 97-01) and Supplement C(Edition 01-01): Additional Information for Evaluating Compliance of Mobile and Portable Devices with FCC Limits.

KDB447498 D01: General RF Exposure Guidance v05: Mobile and Portable Devices RF Exposure Procedures and Equipment Authorization Policies.

KDB648474 D04 SAR Handsets Multi Xmitter and Ant v01: SAR Evaluation Considerations for Wireless Handsets.

865664 D01 SAR measurement 100 MHz to 6 GHz v01: SAR Measurement Requirements for 100 MHz to 6 GHz

KDB248227 D01: SAR Measurement Procedures for 802.11a/b/g transmitters.

KDB941225 D06: SAR Evaluation Procedures for Portable Devices with Wireless Router Capabilities.

KDB941225 D01: SAR Measurement Procedures for 3G Devices.

865664 D02 SAR Reporting v01: RF Exposure Compliance Reporting and Documentation Considerations

6 Specific Absorption Rate (SAR)

6.1 Introduction

SAR is related to the rate at which energy is absorbed per unit mass in an object exposed to a radio field. The SAR distribution in a biological body is complicated and is usually carried out by experimental techniques or numerical modeling. The standard recommends limits for two tiers of groups, occupational/controlled and general population/uncontrolled, based on a person's awareness and ability to exercise control over his or her exposure. In general, occupational/controlled exposure limits are higher than the limits for general population/uncontrolled.

6.2 SAR Definition

The SAR definition is the time derivative (rate) of the incremental energy (dW) absorbed by (dissipated in) an incremental mass (dm) contained in a volume element (dv) of a given density (ρ). The equation description is as below:

$$SAR = \frac{d}{dt} \left(\frac{dW}{dm} \right) = \frac{d}{dt} \left(\frac{dW}{\rho dv} \right)$$

SAR is expressed in units of Watts per kilogram (W/kg)

SAR measurement can be either related to the temperature elevation in tissue by

$$SAR = c \left(\frac{\delta T}{\delta t} \right)$$

Where: C is the specific heat capacity, δT is the temperature rise and δt is the exposure duration, or related to the electrical field in the tissue by

$$SAR = \frac{\sigma |E|^2}{\rho}$$

Where: σ is the conductivity of the tissue, ρ is the mass density of tissue and E is the RMS electrical field strength.

However for evaluating SAR of low power transmitter, electrical field measurement is typically applied.

7 Tissue Simulating Liquids

7.1 Targets for tissue simulating liquid

Table 7.1: Targets for tissue simulating liquid

Frequency (MHz)	Liquid Type	Conductivity (σ)	$\pm 5\%$ Range	Permittivity (ϵ)	$\pm 5\%$ Range
835	Head	0.90	0.86~0.95	41.5	39.4~43.6
835	Body	0.97	0.92~1.02	55.2	52.4~58.0
1800	Head	1.40	1.33~1.47	40.0	38.0~42.0
1800	Body	1.52	1.44~1.60	53.3	50.6~56.0
1900	Head	1.40	1.33~1.47	40.0	38.0~42.0
1900	Body	1.52	1.44~1.60	53.3	50.6~56.0
2450	Head	1.80	1.71~1.89	39.2	37.2~41.2
2450	Body	1.95	1.85~2.05	52.7	50.1~55.3

7.2 Dielectric Performance

Table 7.2: Dielectric Performance of Tissue Simulating Liquid

Measurement Date (yyyy-mm-dd)	Type	Frequency	Permittivity ϵ	Drift	Conductivity σ (S/m)	Drift
2013-04-04	Head	835 MHz	41.36	-0.34%	0.91	1.11%
2013-04-07	Head	835 MHz	41.18	-0.77%	0.92	2.22%
2013-04-09	Body	835 MHz	52.62	-4.67%	0.97	0%
2013-04-27	Body	835 MHz	52.69	-4.55%	0.97	0%
2013-04-08	Head	1800 MHz	39.46	-1.35%	1.35	-3.57%
2013-04-28	Body	1800 MHz	53.32	0.38%	1.52	0%
2013-04-04	Head	1900 MHz	38.49	-3.78%	1.46	4.29%
2013-04-27	Body	1900 MHz	51.15	-4.03%	1.57	3.29%
2013-04-12	Head	2450 MHz	40.38	3.01%	1.88	4.44%
2013-04-12	Body	2450 MHz	52.24	-0.87%	1.94	-0.51%

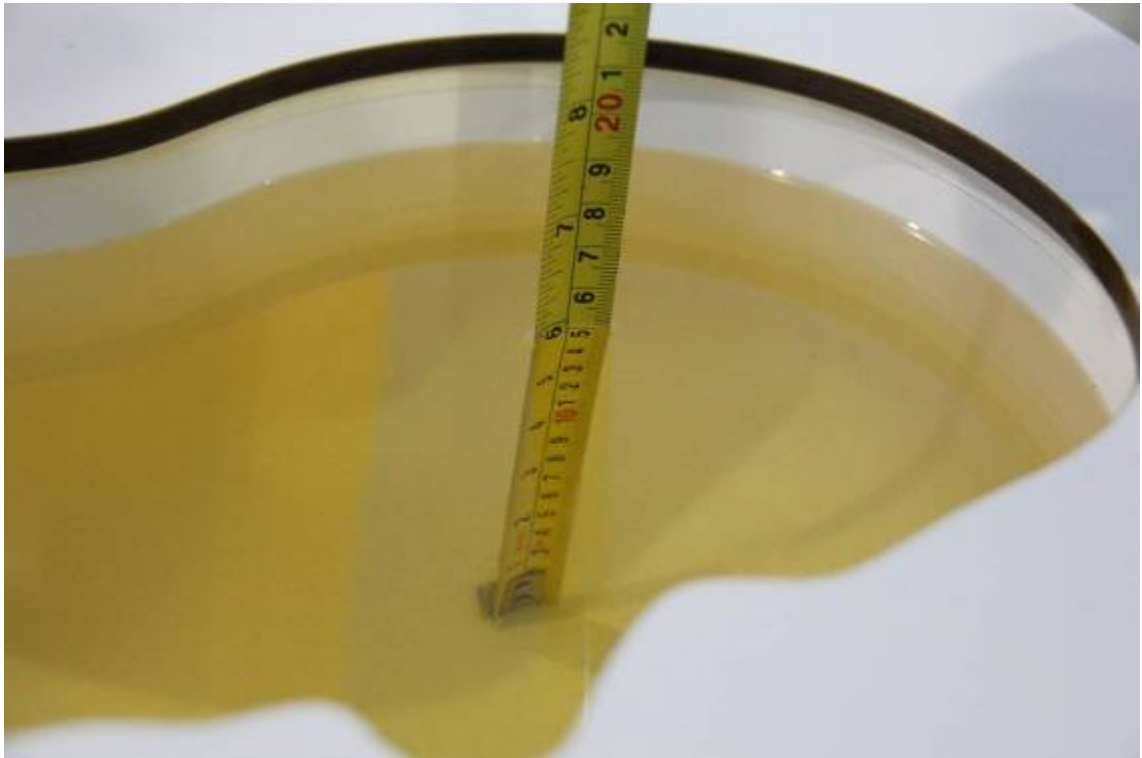

Picture 7-1: Liquid depth in the Head Phantom (835 MHz)

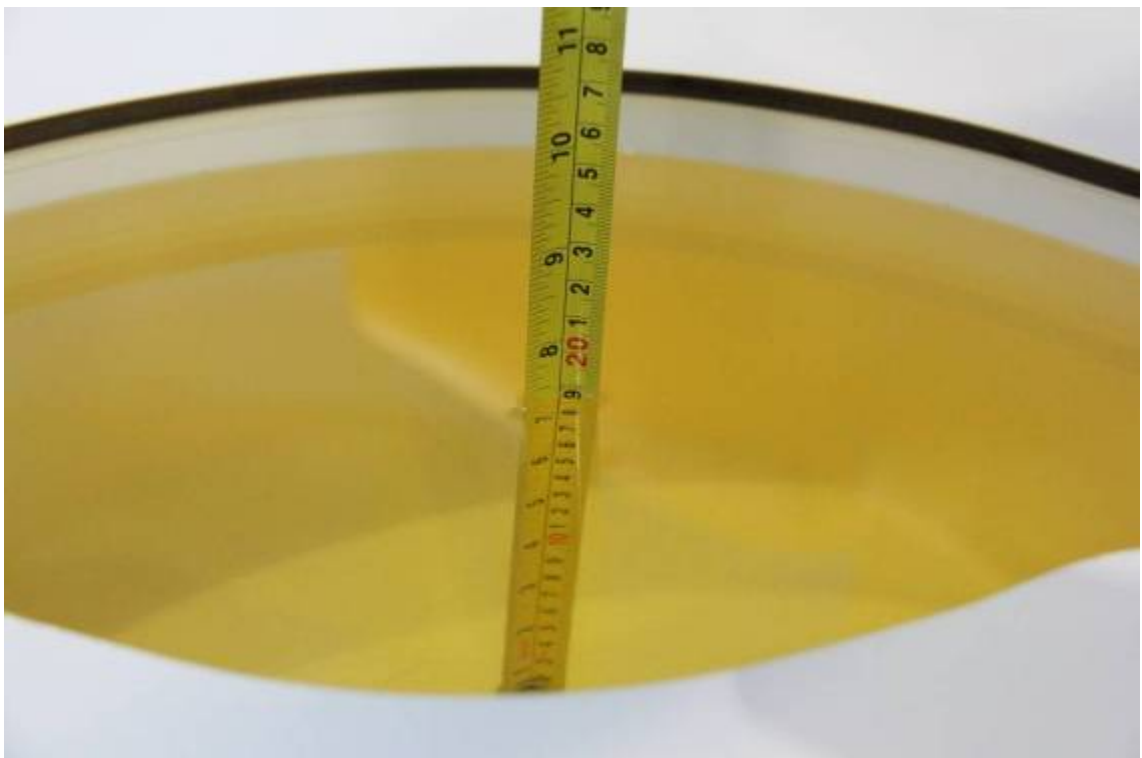

Picture 7-2: Liquid depth in the Flat Phantom (835 MHz)

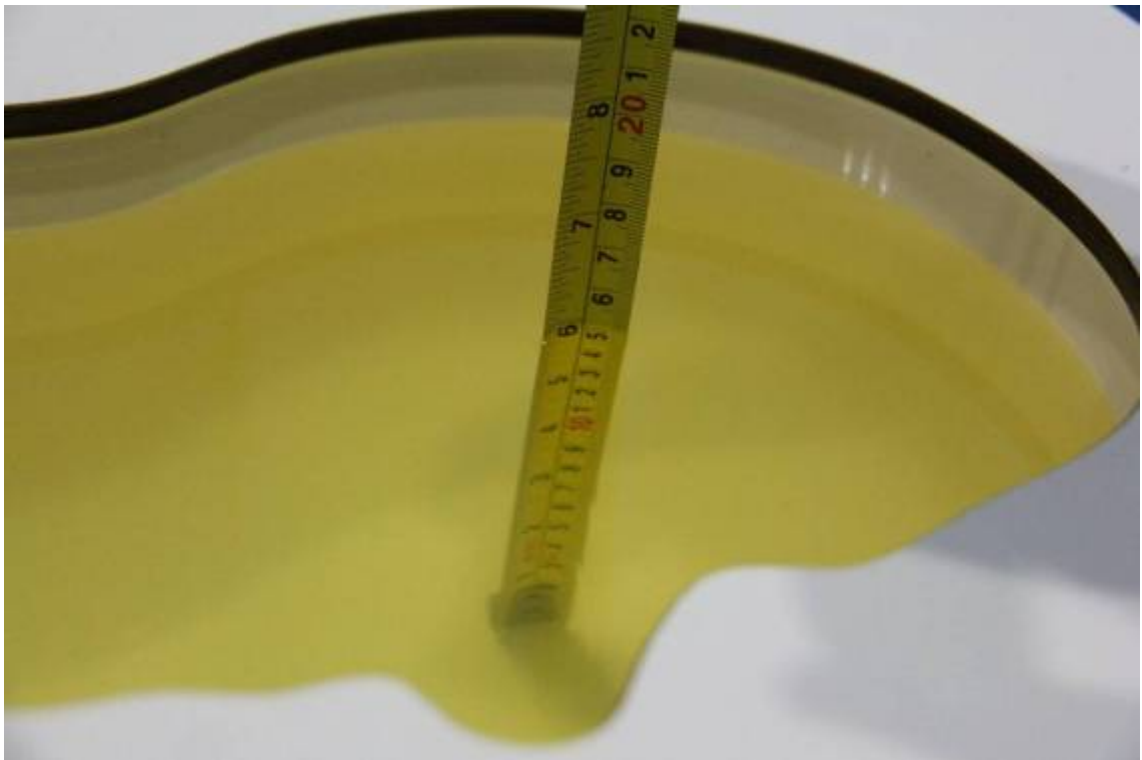

Picture 7-3: Liquid depth in the Head Phantom (1900 MHz)

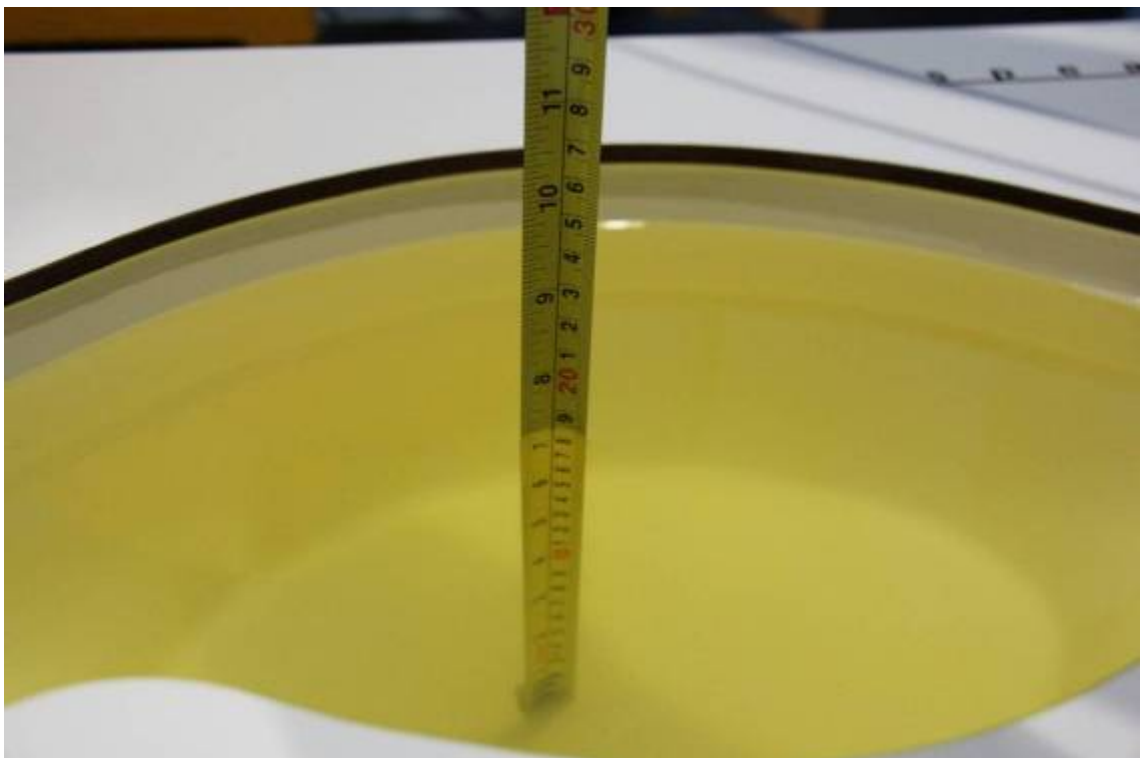

Picture 7-4 Liquid depth in the Flat Phantom (1900MHz)

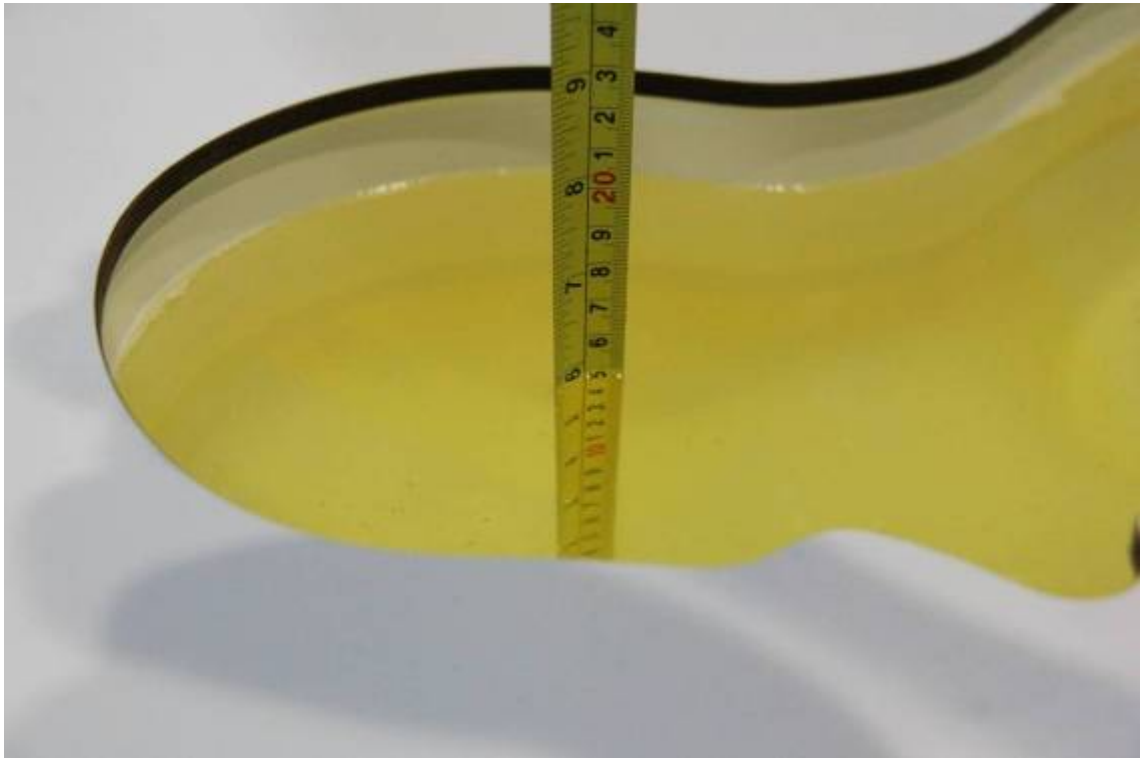

Picture 7-5 Liquid depth in the Head Phantom (2450MHz)



Picture 7-6 Liquid depth in the Flat Phantom (2450MHz)

8 System verification

8.1 System Setup

In the simplified setup for system evaluation, the DUT is replaced by a calibrated dipole and the power source is replaced by a continuous wave that comes from a signal generator. The calibrated dipole must be placed beneath the flat phantom section of the SAM twin phantom with the correct distance holder. The distance holder should touch the phantom surface with a light pressure at the reference marking and be oriented parallel to the long side of the phantom. The equipment setup is shown below:

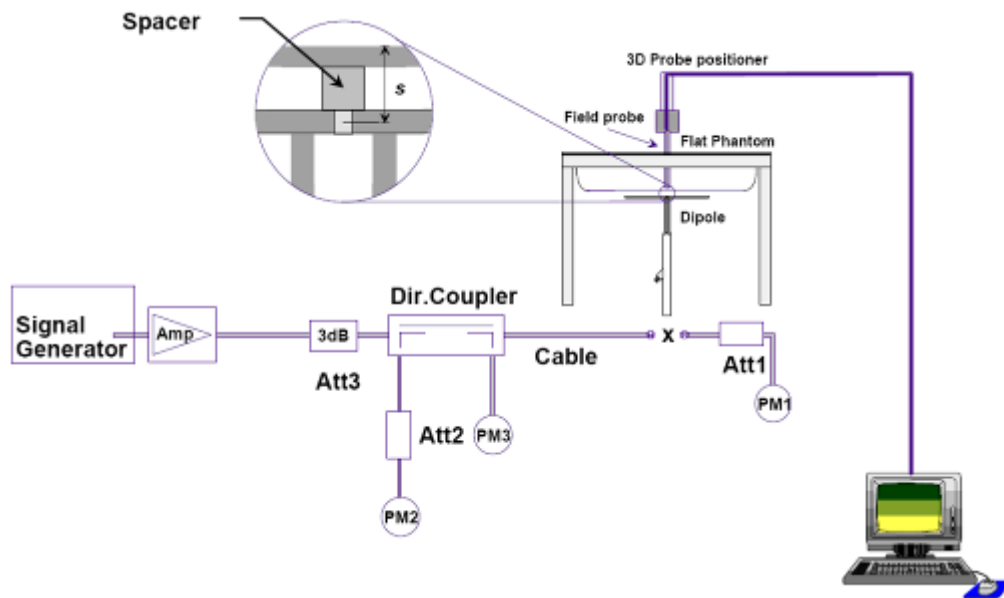

Picture 8.1 System Setup for System Evaluation



Picture 8.2 Photo of Dipole Setup

8.2 System Verification

SAR system verification is required to confirm measurement accuracy, according to the tissue dielectric media, probe calibration points and other system operating parameters required for measuring the SAR of a test device. The system verification must be performed for each frequency band and within the valid range of each probe calibration point required for testing the device.

The system verification results are required that the area scan estimated 1-g SAR is within 3% of the zoom scan 1-g SAR. The details are presented in annex B.

Table 8.1: System Verification of Head

Measurement Date (yyyy-mm-dd)	Frequency	Target value (W/kg)		Measured value (W/kg)		Deviation	
		10 g Average	1 g Average	10 g Average	1 g Average	10 g Average	1 g Average
2013-04-04	835 MHz	1.60	2.44	1.58	2.38	-1.25%	-2.46%
2013-04-07	835 MHz	1.60	2.44	1.57	2.41	-1.88%	-1.23%
2013-04-08	1800 MHz	5.02	9.51	5.06	9.71	0.80%	2.10%
2013-04-04	1900 MHz	5.19	9.86	5.22	10.1	0.58%	2.43%
2013-04-12	2450 MHz	6.14	13.20	6.09	13.1	-0.81%	-0.76%

Table 8.2: System Verification of Body

Measurement Date (yyyy-mm-dd)	Frequency	Target value (W/kg)		Measured value (W/kg)		Deviation	
		10 g Average	1 g Average	10 g Average	1 g Average	10 g Average	1 g Average
2013-04-09	835 MHz	1.59	2.43	1.60	2.43	0.63%	0%
2013-04-27	835 MHz	1.59	2.43	1.56	2.37	-1.89%	-2.47%
2013-04-28	1800 MHz	5.22	9.89	5.08	9.66	-2.68%	-2.33%
2013-04-27	1900 MHz	5.40	10.2	5.34	10.2	-1.11%	0%
2013-04-12	2450 MHz	6.01	13.00	6.2	13.4	3.16%	3.08%

9 Measurement Procedures

9.1 Tests to be performed

In order to determine the highest value of the peak spatial-average SAR of a handset, all device positions, configurations and operational modes shall be tested for each frequency band according to steps 1 to 3 below. A flowchart of the test process is shown in Picture 11.1.

Step 1: The tests described in 11.2 shall be performed at the channel that is closest to the centre of the transmit frequency band (f_c) for:

- a) all device positions (cheek and tilt, for both left and right sides of the SAM phantom, as described in Chapter 8),
- b) all configurations for each device position in a), e.g., antenna extended and retracted, and
- c) all operational modes, e.g., analogue and digital, for each device position in a) and configuration in b) in each frequency band.

If more than three frequencies need to be tested according to 11.1 (i.e., $N_c > 3$), then all frequencies, configurations and modes shall be tested for all of the above test conditions.

Step 2: For the condition providing highest peak spatial-average SAR determined in Step 1, perform all tests described in 11.2 at all other test frequencies, i.e., lowest and highest frequencies. In addition, for all other conditions (device position, configuration and operational mode) where the peak spatial-average SAR value determined in Step 1 is within 3 dB of the applicable SAR limit, it is recommended that all other test frequencies shall be tested as well.

Step 3: Examine all data to determine the highest value of the peak spatial-average SAR found in Steps 1 to 2.

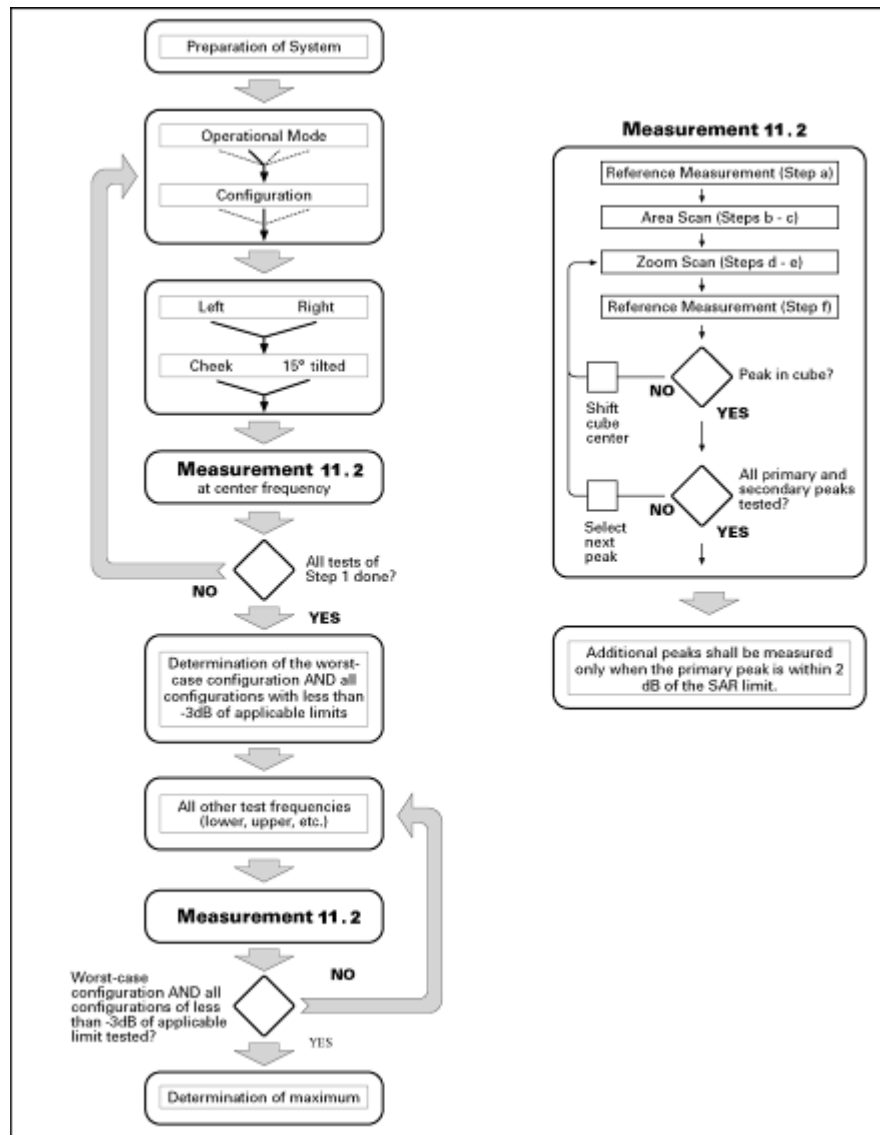

Picture 9.1 Block diagram of the tests to be performed

9.2 General Measurement Procedure

The area and zoom scan resolutions specified in the table below must be applied to the SAR measurements and fully documented in SAR reports to qualify for TCB approval. Probe boundary effect error compensation is required for measurements with the probe tip closer than half a probe tip diameter to the phantom surface. Both the probe tip diameter and sensor offset distance must satisfy measurement protocols; to ensure probe boundary effect errors are minimized and the higher fields closest to the phantom surface can be correctly measured and extrapolated to the phantom surface for computing 1-g SAR. Tolerances of the post-processing algorithms must be verified by the test laboratory for the scan resolutions used in the SAR measurements, according to the reference distribution functions specified in IEEE Std 1528-2003. The results should be documented as part of the system validation records and may be requested to support test results when all the measurement parameters in the following table are not satisfied.

		≤ 3 GHz	> 3 GHz
Maximum distance from closest measurement point (geometric center of probe sensors) to phantom surface		5 ± 1 mm	$\frac{1}{2} \cdot \delta \cdot \ln(2) \pm 0.5$ mm
Maximum probe angle from probe axis to phantom surface normal at the measurement location		$30^\circ \pm 1^\circ$	$20^\circ \pm 1^\circ$
Maximum area scan spatial resolution: $\Delta x_{Area}, \Delta y_{Area}$		≤ 2 GHz: ≤ 15 mm 2 – 3 GHz: ≤ 12 mm	3 – 4 GHz: ≤ 12 mm 4 – 6 GHz: ≤ 10 mm
		When the x or y dimension of the test device, in the measurement plane orientation, is smaller than the above, the measurement resolution must be \leq the corresponding x or y dimension of the test device with at least one measurement point on the test device.	
Maximum zoom scan spatial resolution: $\Delta x_{Zoom}, \Delta y_{Zoom}$		≤ 2 GHz: ≤ 8 mm 2 – 3 GHz: ≤ 5 mm*	3 – 4 GHz: ≤ 5 mm* 4 – 6 GHz: ≤ 4 mm*
Maximum zoom scan spatial resolution, normal to phantom surface	uniform grid: $\Delta z_{Zoom}(n)$	≤ 5 mm	3 – 4 GHz: ≤ 4 mm 4 – 5 GHz: ≤ 3 mm 5 – 6 GHz: ≤ 2 mm
	graded grid	$\Delta z_{Zoom}(1)$: between 1 st two points closest to phantom surface	≤ 4 mm
		$\Delta z_{Zoom}(n>1)$: between subsequent points	$\leq 1.5 \cdot \Delta z_{Zoom}(n-1)$
Minimum zoom scan volume	x, y, z	≥ 30 mm	3 – 4 GHz: ≥ 28 mm 4 – 5 GHz: ≥ 25 mm 5 – 6 GHz: ≥ 22 mm
Note: δ is the penetration depth of a plane-wave at normal incidence to the tissue medium; see draft standard IEEE P1528-2011 for details. * When zoom scan is required and the <i>reported</i> SAR from the area scan based <i>1-g SAR estimation</i> procedures of KDB 447498 is ≤ 1.4 W/kg, ≤ 8 mm, ≤ 7 mm and ≤ 5 mm zoom scan resolution may be applied, respectively, for 2 GHz to 3 GHz, 3 GHz to 4 GHz and 4 GHz to 6 GHz.			

9.3 WCDMA Measurement Procedures for SAR

The following procedures are applicable to WCDMA handsets operating under 3GPP Release99, Release 5 and Release 6. The default test configuration is to measure SAR with an established radio link between the DUT and a communication test set using a 12.2kbps RMC (reference measurement channel) configured in Test Loop Mode 1. SAR is selectively confirmed for other physical channel configurations (DPCCH & DPDCH_n), HSDPA and HSPA (HSUPA/HSDPA) modes according to output power, exposure conditions and device operating capabilities. Both uplink and downlink should be configured with the same RMC or AMR, when required. SAR for Release 5 HSDPA and Release 6 HSPA are measured using the applicable FRC (fixed reference channel) and E-DCH reference channel configurations. Maximum output power is verified according to applicable versions of 3GPP TS 34.121 and SAR must be measured according to these maximum output conditions. When Maximum Power Reduction (MPR) is not implemented according to Cubic Metric (CM) requirements for Release 6 HSPA, the following procedures do not apply.

For Release 5 HSDPA Data Devices:

Sub-test	β_c	β_d	β_d (SF)	β_c / β_d	β_{hs}	CM/dB
1	2/15	15/15	64	2/15	4/15	0.0
2	12/15	15/15	64	12/15	24/25	1.0
3	15/15	8/15	64	15/8	30/15	1.5
4	15/15	4/15	64	15/4	30/15	1.5

For Release 6 HSPA Data Devices

Sub-test	β_c	β_d	β_d (SF)	β_c / β_d	β_{hs}	β_{ec}	β_{ed}	β_{ed} (SF)	β_{ed} (codes)	CM (dB)	MPR (dB)	AG Index	E-TFCI
1	11/15	15/15	64	11/15	22/15	209/225	1039/225	4	1	1.0	0.0	20	75
2	6/15	15/15	64	6/15	12/15	12/15	12/15	4	1	3.0	2.0	12	67
3	15/15	9/15	64	15/9	30/15	30/15	$\beta_{ed1}:47/15$ $\beta_{ed2}:47/15$	4	2	2.0	1.0	15	92
4	2/15	15/15	64	2/15	4/15	4/15	56/75	4	1	3.0	2.0	17	71
5	15/15	15/15	64	15/15	24/15	30/15	134/15	4	1	1.0	0.0	21	81

9.4 Bluetooth & Wi-Fi Measurement Procedures for SAR

Normal network operating configurations are not suitable for measuring the SAR of 802.11 transmitters in general. Unpredictable fluctuations in network traffic and antenna diversity conditions can introduce undesirable variations in SAR results. The SAR for these devices should be measured using chipset based test mode software to ensure that the results are consistent and reliable.

Chipset based test mode software is hardware dependent and generally varies among manufacturers. The device operating parameters established in a test mode for SAR measurements must be identical to those programmed in production units, including output power levels, amplifier gain settings and other RF performance tuning parameters. The test frequencies should correspond to actual channel frequencies defined for domestic use. SAR for devices with switched diversity should be measured with only one antenna transmitting at a time during each SAR measurement, according to a fixed modulation and data rate. The same data pattern should be used for all measurements.

9.5 Power Drift

To control the output power stability during the SAR test, DASY5 system calculates the power drift by measuring the E-field at the same location at the beginning and at the end of the measurement for each test position. These drift values can be found in Table 14.1 to Table 14.11 labeled as: (Power Drift [dB]). This ensures that the power drift during one measurement is within 5%.

10 Conducted Output Power

10.1 Manufacturing tolerance

Table 10.1: GSM Speech

GSM 850			
Channel	Channel 251	Channel 190	Channel 128
Target (dBm)	32.3	32.3	32.3
Tolerance \pm (dB)	± 1	± 1	± 1
GSM 1900			
Channel	Channel 810	Channel 661	Channel 512
Target (dBm)	29.0	29.0	29.0
Tolerance \pm (dB)	± 1	± 1	± 1

Table 10.2: GPRS (GMSK Modulation)

GSM 850 GPRS				
Channel		251	190	128
1 Txslot	Target (dBm)	32.3	32.3	32.3
	Tolerance \pm (dB)	± 1	± 1	± 1
2 Txslots	Target (dBm)	30.0	30.0	30.0
	Tolerance \pm (dB)	± 1	± 1	± 1
3Txslots	Target (dBm)	28.5	28.5	28.5
	Tolerance \pm (dB)	± 1	± 1	± 1
4 Txslots	Target (dBm)	27.0	27.0	27.0
	Tolerance \pm (dB)	± 1	± 1	± 1
GSM 850 EGPRS				
Channel		251	190	128
1 Txslot	Target (dBm)	32.3	32.3	32.3
	Tolerance \pm (dB)	± 1	± 1	± 1
2 Txslots	Target (dBm)	30.0	30.0	30.0
	Tolerance \pm (dB)	± 1	± 1	± 1
3Txslots	Target (dBm)	28.5	28.5	28.5
	Tolerance \pm (dB)	± 1	± 1	± 1
4 Txslots	Target (dBm)	27.0	27.0	27.0
	Tolerance \pm (dB)	± 1	± 1	± 1
GSM 1900 GPRS				
Channel		810	661	512
1 Txslot	Target (dBm)	29.0	29.0	29.0
	Tolerance \pm (dB)	± 1	± 1	± 1
2 Txslots	Target (dBm)	27	27	27
	Tolerance \pm (dB)	± 1	± 1	± 1
3Txslots	Target (dBm)	25.5	25.5	25.5
	Tolerance \pm (dB)	± 1	± 1	± 1
4 Txslots	Target (dBm)	24	24	24

	Tolerance \pm (dB)	± 1	± 1	± 1
GSM 1900 EGPRS				
	Channel	810	661	512
1 Txslot	Target (dBm)	29.0	29.0	29.0
	Tolerance \pm (dB)	± 1	± 1	± 1
2 Txslots	Target (dBm)	27	27	27
	Tolerance \pm (dB)	± 1	± 1	± 1
3Txslots	Target (dBm)	25.5	25.5	25.5
	Tolerance \pm (dB)	± 1	± 1	± 1
4 Txslots	Target (dBm)	24	24	24
	Tolerance \pm (dB)	± 1	± 1	± 1

Table 10.3: WCDMA

WCDMA 850 CS			
Channel	Channel 4132	Channel 4182	Channel 4233
Target (dBm)	23	23	23
Tolerance \pm (dB)	± 1	± 1	± 1
WCDMA 1700 CS			
Channel	Channel 1313	Channel 1450	Channel 1512
Target (dBm)	22.5	22.5	22.5
Tolerance \pm (dB)	± 1	± 1	± 1

Table 10.4: WiFi

WiFi 802.11b			
Channel	Channel 1	Channel 6	Channel 11
Target (dBm)	19.5	19.5	19.5
Tune-up(dBm)	± 1	± 1	± 1
WiFi 802.11g			
Channel	Channel 1	Channel 6	Channel 11
Target (dBm)	16.5	16.5	16.5
Tune-up(dBm)	± 1	± 1	± 1

10.2 GSM Measurement result

During the process of testing, the EUT was controlled via Agilent Digital Radio Communication tester (E5515C) to ensure the maximum power transmission and proper modulation. This result contains conducted output power for the EUT. In all cases, the measured peak output power should be greater and within 5% than EMI measurement.

Table 10.5: The conducted power measurement results for GSM850/1900

GSM 850MHZ	Conducted Power (dBm)		
	Channel 251(848.8MHz)	Channel 190(836.6MHz)	Channel 128(824.2MHz)
	32.58	32.60	32.52
GSM 1900MHZ	Conducted Power (dBm)		
	Channel 810(1909.8MHz)	Channel 661(1880MHz)	Channel 512(1850.2MHz)
	29.19	28.90	28.95

Table 10.6: The conducted power measurement results for GPRS and EGPRS

GSM 850 GPRS (GMSK)	Measured Power (dBm)			calculation	Averaged Power (dBm)		
	251	190	128		251	190	128
1 Txslot	32.57	32.63	32.53	-9.03dB	23.54	23.6	23.5
2 Txslots	30.51	30.50	30.40	-6.02dB	24.49	24.48	24.38
3Txslots	28.94	28.93	28.83	-4.26dB	24.68	24.67	24.57
4 Txslots	27.40	27.44	27.35	-3.01dB	24.39	24.43	24.34
GSM 850 EGPRS (GMSK)	Measured Power (dBm)			calculation	Averaged Power (dBm)		
	251	190	128		251	190	128
1 Txslot	32.74	32.76	32.73	-9.03dB	23.71	23.73	23.7
2 Txslots	30.56	30.60	30.59	-6.02dB	24.54	24.58	24.57
3Txslots	28.97	28.99	28.98	-4.26dB	24.71	24.73	24.72
4 Txslots	27.45	27.50	27.48	-3.01dB	24.44	24.49	24.47
PCS1900 GPRS (GMSK)	Measured Power (dBm)			calculation	Averaged Power (dBm)		
	810	661	512		810	661	512
1 Txslot	29.22	28.65	28.59	-9.03dB	20.19	19.62	19.56
2 Txslots	27.51	27.04	27.03	-6.02dB	21.49	21.02	21.01
3Txslots	25.95	25.53	25.49	-4.26dB	21.69	21.27	21.23
4 Txslots	24.44	24.04	24.07	-3.01dB	21.43	21.03	21.06
PCS1900 EGPRS (GMSK)	Measured Power (dBm)			calculation	Averaged Power (dBm)		
	810	661	512		810	661	512
1 Txslot	29.18	28.91	28.99	-9.03dB	20.15	19.88	19.96
2 Txslots	27.45	27.26	27.45	-6.02dB	21.43	21.24	21.43
3Txslots	25.87	25.71	25.65	-4.26dB	21.61	21.45	21.39
4 Txslots	24.36	24.28	24.34	-3.01dB	21.35	21.27	21.33

NOTES:

1) Division Factors

To average the power, the division factor is as follows:

1TX-slot = 1 transmit time slot out of 8 time slots=> conducted power divided by (8/1) => -9.03dB

2TX-slots = 2 transmit time slots out of 8 time slots=> conducted power divided by (8/2) => -6.02dB

3TX-slots = 3 transmit time slots out of 8 time slots=> conducted power divided by (8/3) => -4.26dB

4TX-slots = 4 transmit time slots out of 8 time slots=> conducted power divided by (8/4) => -3.01dB

According to the conducted power as above, the body measurements are performed with 3Txslots for GSM850 and GSM1900.

Note: According to the KDB941225 D03, “when SAR tests for EDGE or EGPRS mode is necessary, GMSK modulation should be used”.

10.3 WCDMA conducted power Measurement result

Table 10.7: The conducted power measurement results for WCDMA

Item	band	FDD II result			FDD IV result		
	ARFCN	4132	4183	4233	1312	1413	1513
5.2(WCDMA)	\	23.06	23.13	23.12	22.57	22.15	22.20
5.2AA	1	22.96	22.93	22.96	22.42	22.13	22.21

(HSDPA)	2	22.17	22.08	22.02	21.32	21.11	21.24
	3	21.48	21.32	21.45	21.01	20.66	20.65
	4	21.43	21.36	21.32	21.09	20.52	20.58
5.2B (HSUPA)	1	23.01	23.05	23.12	22.43	22.11	22.26
	2	21.16	21.12	21.08	20.63	20.28	20.31
	3	21.96	22.01	22.06	21.46	21.23	21.16
	4	21.12	21.13	21.13	20.52	20.21	20.33
	5	22.31	22.65	22.78	22.35	22.01	22.03

Note: HSDPA and HSUPA body SAR are not required, because maximum average output power of each RF channel with HSDPA active is not 1/4 dB higher than that measured without HSUPA and the maximum SAR for WCDMA850 and WCDMA1700 are not above 75% of the SAR limit.

10.3 Wi-Fi and BT Measurement result

The peak output power of BT antenna is as following:

Modulation/Channel	Ch 0 (2402 MHz)	Ch 39 (2441 MHz)	Ch 78 (2480 MHz)
GFSK	7.54	6.76	8.13
EDR2M-4_DQPSK	7.39	6.69	7.48
EDR3M-8DPSK	7.33	6.66	7.93

The average output power of BT antenna is as following:

<Bluetooth>

Bluetooth	Channel	Frequency (MHz)	Average power (dBm)								
			Data Rate								
			DH1	DH3	DH5	2DH1	2DH3	2DH5	3DH1	3DH3	3DH5
	CH 00	2402 MHz	5.10	5.31	5.32	3.12	2.66	2.68	3.00	2.74	2.61
	CH 39	2441 MHz	5.53	5.62	5.69	3.36	2.98	2.94	3.36	2.95	2.89
	CH 78	2480 MHz	5.76	5.86	5.89	3.72	3.35	3.40	3.68	3.36	3.22

The average conducted power for Wi-Fi is as following:

802.11b (dBm)

Channel\data rate	1Mbps	2Mbps	5.5Mbps	11Mbps
1	19.25	19.30	19.48	19.41
6	19.60	19.63	19.83	19.70
11	19.68	19.70	19.88	19.92

802.11g (dBm)

Channel\data rate	6Mbps	9Mbps	12Mbps	18Mbps	24Mbps	36Mbps	48Mbps	54Mbps
1	16.37	16.39	16.38	16.37	16.39	16.34	16.35	16.37
6	16.72	16.72	16.69	16.71	16.70	16.67	16.67	16.72
11	16.84	16.83	16.82	16.69	16.80	16.79	16.79	16.80

SAR is not required for 802.11g channels if the output power is less than 0.25dB higher than that measured on the corresponding 802.11b channels, and for each frequency band, testing at higher

data rates and higher order modulations is not required when the maximum average output power for each of these configurations is less than 0.25dB higher than those measured at the lowest data rate.

11 Simultaneous TX SAR Considerations

11.1 Introduction

The following procedures adopted from “FCC SAR Considerations for Cell Phones with Multiple Transmitters” are applicable to handsets with built-in unlicensed transmitters such as 802.11 a/b/g and Bluetooth devices which may simultaneously transmit with the licensed transmitter.

For this device, the BT and Wi-Fi can transmit simultaneous with other transmitters.

11.2 Transmit Antenna Separation Distances

WiFi/BT antenna: PIFA

Gain: -5.31 dBi

RF antenna: Monopole

BAND	GSM850	PCS1900
Gain	-4.14 dBi	-3.3 dBi
BAND	UMTS5	UMTS1
Gain	-4.14 dBi	-3.3 dBi
BAND	UMTS4	
Gain	-4.49 dBi	



Picture 11.1 Antenna Locations

11.3 Standalone SAR Test Exclusion Considerations

Standalone 1-g head or body SAR evaluation by measurement or numerical simulation is not required when the corresponding SAR Exclusion Threshold condition, listed below, is satisfied. The 1-g SAR test exclusion threshold for 100 MHz to 6 GHz at test separation distances ≤ 50 mm are determined by:

$$[(\text{max. power of channel, including tune-up tolerance, mW}) / (\text{min. test separation distance, mm})] \cdot [\sqrt{f(\text{GHz})}] \leq 3.0 \text{ for 1-g SAR, where}$$

- f(GHz) is the RF channel transmit frequency in GHz
- Power and distance are rounded to the nearest mW and mm before calculation
- The result is rounded to one decimal place for comparison

According to the KDB447498 appendix A, the SAR test exclusion threshold for 2450MHz at 10m test separation distances is 19mW.

Appendix A

SAR Test Exclusion Thresholds for 100 MHz – 6 GHz and ≤ 50 mm

Approximate SAR Test Exclusion Power Thresholds at Selected Frequencies and Test Separation Distances are illustrated in the following Table.

MHz	5	10	15	20	25	mm
150	39	77	116	155	194	SAR Test Exclusion Threshold (mW)
300	27	55	82	110	137	
450	22	45	67	89	112	
835	16	33	49	66	82	
900	16	32	47	63	79	
1500	12	24	37	49	61	
1900	11	22	33	44	54	
2450	10	19	29	38	48	
3600	8	16	24	32	40	
5200	7	13	20	26	33	
5400	6	13	19	26	32	
5800	6	12	19	25	31	

Picture 11.2 Power Thresholds

12 Evaluation of Simultaneous

Table 13.1: Summary of Transmitters

Band/Mode	F(GHz)	SAR test exclusion threshold (mW)	RF output power (mW)
Bluetooth	2.441	19	6.50
2.4GHz WLAN 802.11 b	2.45	19	98.17

According to the conducted power measurement results, we can draw the conclusion that: stand-alone SAR for WiFi should be performed. Then, simultaneous transmission SAR for WiFi is considered with measurement results of GSM and WiFi. Stand-alone SAR and simultaneous transmission SAR for Bluetooth should not be performed.

Table 13.2: The sum of reported SAR values

	Position	GSM/WCDMA	WiFi	Sum
Maximum reported value for Head	Left hand, Touch cheek	1.087	0.561	1.648
	Right hand, Touch cheek	0.890	0.789	1.679
Maximum reported SAR value for Body	Towards Ground	1.416	0.756	2.172

When the sum of SAR is larger than the limit, SAR test exclusion is determined by the SAR to peak location separation ratio. The ratio is determined by $(SAR1 + SAR2)^{1.5}/R_i$, rounded to two decimal digits, and must be ≤ 0.04 for all antenna pairs in the configuration to qualify for 1-g SAR test exclusion.

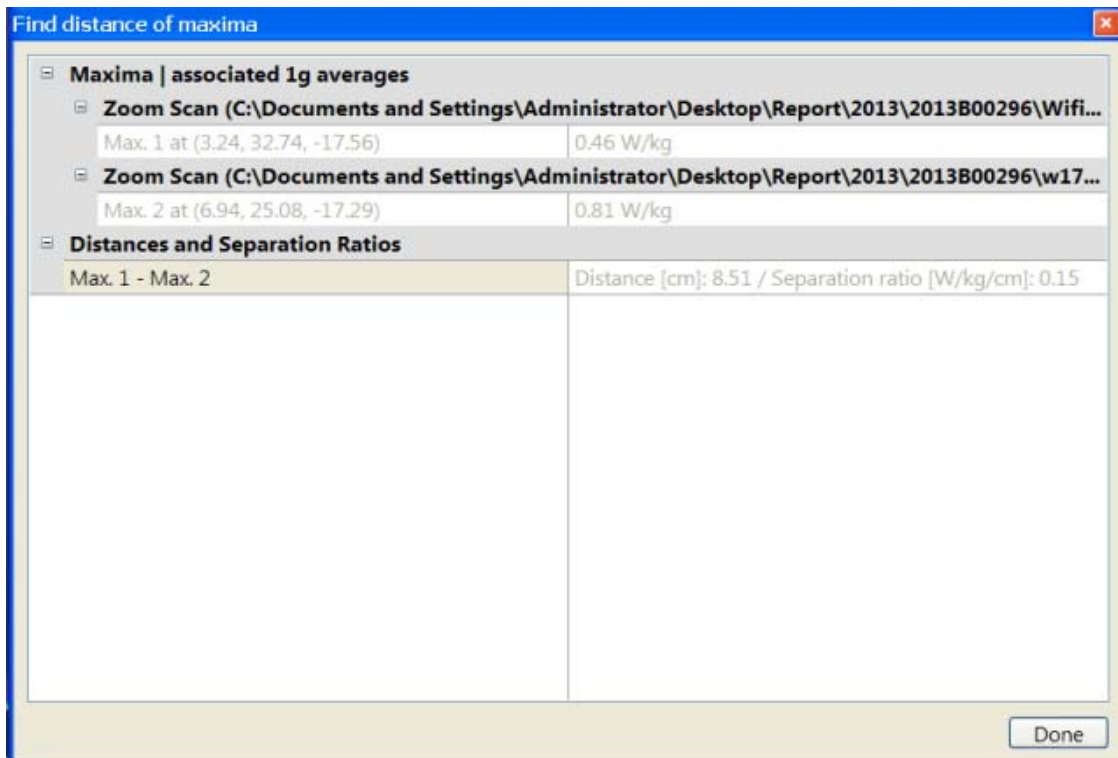

Picture 11.3 peak SAR distance between 2/3G and wi-fi (left side)

Find distance of maxima							
<ul style="list-style-type: none"> Maxima associated 1g averages <ul style="list-style-type: none"> Zoom Scan (C:\Documents and Settings\Administrator\Desktop\Report\2013\2013B00296\Wifi... <table border="1"> <tr> <td>Max. 1 at (2.84, -31.39, -17.53)</td> <td>0.59 W/kg</td> </tr> </table> Zoom Scan (C:\Documents and Settings\Administrator\Desktop\Report\2013\2013B00296\w17... <table border="1"> <tr> <td>Max. 2 at (6.80, -25.66, -17.56)</td> <td>0.66 W/kg</td> </tr> </table> Distances and Separation Ratios <table border="1"> <tr> <td>Max. 1 - Max. 2</td> <td>Distance [cm]: 6.97 / Separation ratio [W/kg/cm]: 0.18</td> </tr> </table> 		Max. 1 at (2.84, -31.39, -17.53)	0.59 W/kg	Max. 2 at (6.80, -25.66, -17.56)	0.66 W/kg	Max. 1 - Max. 2	Distance [cm]: 6.97 / Separation ratio [W/kg/cm]: 0.18
Max. 1 at (2.84, -31.39, -17.53)	0.59 W/kg						
Max. 2 at (6.80, -25.66, -17.56)	0.66 W/kg						
Max. 1 - Max. 2	Distance [cm]: 6.97 / Separation ratio [W/kg/cm]: 0.18						
Done							

Picture 11.4 peak SAR distance between 2/3G and wi-fi (Right side)

Find distance of maxima							
<ul style="list-style-type: none"> Maxima associated 1g averages <ul style="list-style-type: none"> Zoom Scan (C:\Documents and Settings\Administrator\Desktop\Report\2013\2013B00296\R... <table border="1"> <tr> <td>Max. 1 at (-2.95, 3.95, -20.72)</td> <td>1.05 W/kg</td> </tr> </table> Zoom Scan (C:\Documents and Settings\Administrator\Desktop\Report\2013\2013B00296\2... <table border="1"> <tr> <td>Max. 2 at (-0.18, -4.67, -18.09)</td> <td>0.63 W/kg</td> </tr> </table> Distances and Separation Ratios <table border="1"> <tr> <td>Max. 1 - Max. 2</td> <td>Distance [cm]: 9.43 / Separation ratio [W/kg/cm]: 0.18</td> </tr> </table> 		Max. 1 at (-2.95, 3.95, -20.72)	1.05 W/kg	Max. 2 at (-0.18, -4.67, -18.09)	0.63 W/kg	Max. 1 - Max. 2	Distance [cm]: 9.43 / Separation ratio [W/kg/cm]: 0.18
Max. 1 at (-2.95, 3.95, -20.72)	1.05 W/kg						
Max. 2 at (-0.18, -4.67, -18.09)	0.63 W/kg						
Max. 1 - Max. 2	Distance [cm]: 9.43 / Separation ratio [W/kg/cm]: 0.18						
Done							

Picture 11.5 peak SAR distance between 2/3G and wi-fi (Towards Ground)

Table 13.3: SAR to peak location separation ratio

	Sum	Distance (mm)	Ratio
Left Head	1.648	85.1	0.025
Right Head	1.679	69.7	0.031
Body	2.172	94.3	0.034

According to the above results, the ratio results are all ≤ 0.04 . So the simultaneous transmission SAR is not required for WiFi transmitter and GSM/WCDMA transmitter.

13 SAR Test Result

According to KDB447498 D01, when SAR is not measured at the maximum power level allowed for production unit, the results must be scaled to the maximum tune-up tolerance limit according to the power applied to the individual channels tested to determine compliance.

We get the reported SAR as the following formula:

Reported SAR=Measured SAR* (Max power/Channel power).

Note: Max power and Channel power should be rounded to mw.

For example, in table13.4, first line, 32.58dBm=1811.34mw, 33.3dBm=2137.96mw.

So, report SAR=0.428*(2137.96/1811.34) \approx 0.505W/kg.

13.1 SAR Test Result

Table 13.3: Duty Cycle

	Duty Cycle
Speech for GSM850/1900	1:8.3
GPRS for GSM850/1900	1:2.8
WCDMA 850/1700	1:1
WiFi 2450	1:1

Table 13.4: SAR Values (GSM 850 MHz Band - Head)

Frequency		Side	Test Position	Conducte d Power (dBm)	Max Power	Measured SAR(10g) (W/kg)	Reported SAR(10g) (W/kg)	Measured SAR(1g) (W/kg)	Reported SAR(1g) (W/kg)	Power Drift (dB)
MHz	Ch.									
848.8	251	Left	Touch	32.58	33.3	0.327	0.386	0.428	0.505	-0.03
836.6	190	Left	Touch	32.60	33.3	0.410	0.482	0.535	0.629	0.03
824.2	128	Left	Touch	32.52	33.3	0.503	0.602	0.654	0.783	-0.02
848.8	251	Left	Tilt	32.58	33.3	0.215	0.254	0.285	0.336	0.04
836.6	190	Left	Tilt	32.60	33.3	0.261	0.307	0.345	0.405	-0.01
824.2	128	Left	Tilt	32.52	33.3	0.324	0.388	0.427	0.511	0.02
848.8	251	Right	Touch	32.58	33.3	0.354	0.418	0.465	0.549	0.11
836.6	190	Right	Touch	32.60	33.3	0.446	0.524	0.582	0.684	0.11
824.2	128	Right	Touch	32.52	33.3	0.537	0.643	0.697	0.834	0.02
848.8	251	Right	Tilt	32.58	33.3	0.267	0.315	0.349	0.412	-0.01
836.6	190	Right	Tilt	32.60	33.3	0.321	0.377	0.417	0.490	-0.02
824.2	128	Right	Tilt	32.52	33.3	0.378	0.452	0.485	0.580	0.07

Table 13.5: SAR Values (GSM 850 MHz Band - Body)

Frequency		Mode (number of timeslots)	Test Position	Conduc ted Power(dBm)	Max power	Measured SAR(10g) (W/kg)	Reported SAR(10g) (W/kg)	Measured SAR(1g) (W/kg)	Reported SAR(1g) (W/kg)	Power Drift (dB)
MHz	Ch.									
836.6	190	GPRS (3)	Phantom	28.93	29.5	0.448	0.511	0.602	0.686	-0.02
848.8	251	GPRS (3)	Ground	28.94	29.5	0.487	0.554	0.686	0.780	0.03
836.6	190	GPRS (3)	Ground	28.93	29.5	0.561	0.640	0.805	0.918	0.06
824.2	128	GPRS (3)	Ground	28.83	29.5	0.714	0.833	1.01	1.178	0.04
836.6	190	GPRS (3)	Left	28.93	29.5	0.326	0.372	0.469	0.535	0.00
836.6	190	GPRS (3)	Right	28.93	29.5	0.267	0.304	0.380	0.433	-0.02
836.6	190	GPRS (3)	Bottom	28.93	29.5	0.068	0.078	0.134	0.153	-0.09
824.2	128	Speech	Ground (AE2)	32.52	33.3	0.486	0.582	0.700	0.838	-0.05
824.2	128	Speech	Ground (AE3)	32.52	33.3	0.539	0.645	0.784	0.938	0.02
824.2	128	EGPRS (3)	Ground	28.98	29.5	0.669	0.754	0.946	1.066	-0.07

Note: The distance between the EUT and the phantom bottom is 10mm.

Table 13.6: SAR Values (GSM 1900 MHz Band - Head)

Frequency		Side	Test Position	Conduc ted Power (dBm)	Max Power	Measured SAR(10g) (W/kg)	Reported SAR(10g) (W/kg)	Measured SAR(1g) (W/kg)	Reported SAR(1g) (W/kg)	Power Drift (dB)
MHz	Ch.									
1909.8	810	Left	Touch	29.19	30.0	0.377	0.454	0.634	0.764	0.11
1880	661	Left	Touch	28.90	30.0	0.464	0.598	0.776	1.000	0.13
1850.2	512	Left	Touch	28.95	30.0	0.404	0.514	0.670	0.853	0.01
1909.8	810	Left	Tilt	29.19	30.0	0.114	0.137	0.196	0.236	-0.01
1880	661	Left	Tilt	28.90	30.0	0.145	0.187	0.251	0.323	0.01
1850.2	512	Left	Tilt	28.95	30.0	0.153	0.195	0.265	0.337	0.04
1909.8	810	Right	Touch	29.19	30.0	0.228	0.275	0.366	0.441	-0.18
1880	661	Right	Touch	28.90	30.0	0.241	0.310	0.383	0.493	0.15
1850.2	512	Right	Touch	28.95	30.0	0.309	0.394	0.488	0.621	-0.09
1909.8	810	Right	Tilt	29.19	30.0	0.112	0.135	0.200	0.241	0.00
1880	661	Right	Tilt	28.90	30.0	0.144	0.186	0.255	0.329	-0.02
1850.2	512	Right	Tilt	28.95	30.0	0.152	0.194	0.270	0.344	-0.02

Table 13.7: SAR Values (GSM 1900 MHz Band - Body)

Frequency		Mode (number of timeslots)	Test Position	Condu cted Power (dBm)	Max Power	Measured SAR(10g) (W/kg)	Reported SAR(10g) (W/kg)	Measured SAR(1g) (W/kg)	Reported SAR(1g) (W/kg)	Powe r Drift (dB)
MHz	Ch.									
1880	661	GPRS (3)	Phantom	25.53	26.5	0.364	0.455	0.587	0.734	-0.07
1909.8	810	GPRS (3)	Ground	25.95	26.5	0.495	0.562	0.794	0.901	0.09
1880	661	GPRS (3)	Ground	25.53	26.5	0.536	0.670	0.872	1.090	-0.01
1850.2	512	GPRS (3)	Ground	25.49	26.5	0.677	0.854	1.12	1.413	-0.04
1880	661	GPRS (3)	Left	25.53	26.5	0.111	0.139	0.192	0.240	-0.08
1880	661	GPRS (3)	Right	25.53	26.5	0.106	0.133	0.182	0.228	0.03
1880	661	GPRS (3)	Bottom	25.53	26.5	0.467	0.584	0.836	1.045	0.03
1850.2	512	Speech	Ground (AE2)	28.95	29.8	0.588	0.715	0.955	1.161	0.10
1850.2	512	Speech	Ground (AE3)	28.95	29.8	0.604	0.735	0.980	1.192	-0.04
1850.2	512	EGPRS (3)	Ground	25.65	26.5	0.587	0.714	0.948	1.153	-0.02

Note: The distance between the EUT and the phantom bottom is 10mm.

Table 13.8: SAR Values (WCDMA 850 MHz Band - Head)

Frequency		Side	Test Position	Conduct ed Power (dBm)	Max Power	Measured SAR(10g) (W/kg)	Reported SAR(10g) (W/kg)	Measured SAR(1g) (W/kg)	Reported SAR(1g) (W/kg)	Power Drift (dB)
MHz	Ch.									
846.6	4233	Left	Touch	23.12	24	0.489	0.599	0.650	0.796	-0.09
836.6	4183	Left	Touch	23.13	24	0.441	0.539	0.588	0.718	0.07
826.4	4132	Left	Touch	23.06	24	0.477	0.592	0.595	0.739	0.14
846.6	4233	Left	Tilt	23.12	24	0.256	0.314	0.333	0.408	0.08
836.6	4183	Left	Tilt	23.13	24	0.256	0.313	0.332	0.406	0.05
826.4	4132	Left	Tilt	23.06	24	0.261	0.324	0.339	0.421	0.10
846.6	4233	Right	Touch	23.12	24	0.460	0.563	0.605	0.741	0.18
836.6	4183	Right	Touch	23.13	24	0.441	0.539	0.578	0.706	0.05
826.4	4132	Right	Touch	23.06	24	0.454	0.564	0.592	0.735	0.10
846.6	4233	Right	Tilt	23.12	24	0.259	0.317	0.337	0.413	0.01
836.6	4183	Right	Tilt	23.13	24	0.262	0.320	0.339	0.414	0.08
826.4	4132	Right	Tilt	23.06	24	0.269	0.334	0.346	0.430	0.03

Table 13.9: SAR Values (WCDMA 850 MHz Band - Body)

Frequency		Mode	Test Position	Conducted Power(dBm)	Max Power	Measured SAR(10g) (W/kg)	Reported SAR(10g)(W/kg)	Measured SAR(1g) (W/kg)	Reported SAR(1g) (W/kg)	Power Drift (dB)
MHz	Ch.									
836.6	4183	RMC	Phantom	23.13	24	0.516	0.630	0.694	0.848	-0.03
846.6	4233	RMC	Ground	23.12	24	0.640	0.784	0.903	1.106	0.03
836.6	4183	RMC	Ground	23.13	24	0.630	0.770	0.890	1.087	0.04
826.4	4132	RMC	Ground	23.06	24	0.649	0.806	0.918	1.140	0.05
836.6	4183	RMC	Left	23.13	24	0.322	0.393	0.465	0.568	-0.02
836.6	4183	RMC	Right	23.13	24	0.313	0.382	0.447	0.546	0.03
836.6	4183	RMC	Bottom	23.13	24	0.060	0.073	0.108	0.132	0.06
826.4	4132	Speech	Ground (AE2)	23.06	24	0.596	0.740	0.869	1.079	0.03
826.4	4132	Speech	Ground (AE3)	23.06	24	0.511	0.634	0.774	0.961	0.10

Note: The distance between the EUT and the phantom bottom is 10mm.

Table 13.10: SAR Values (WCDMA 1700 MHz Band - Head)

Frequency		Side	Test Position	Conducted Power (dBm)	Max Power	Measured SAR(10g) (W/kg)	Reported SAR(10g) (W/kg)	Measured SAR(1g) (W/kg)	Reported SAR(1g) (W/kg)	Power Drift (dB)
MHz	Ch.									
1752.6	1513	Left	Touch	22.20	23.5	0.481	0.649	0.806	1.087	-0.01
1732.6	1413	Left	Touch	22.15	23.5	0.456	0.622	0.763	1.041	0.08
1712.4	1312	Left	Touch	22.57	23.5	0.361	0.447	0.599	0.742	0.11
1752.6	1513	Left	Tilt	22.20	23.5	0.185	0.250	0.304	0.410	0.04
1732.6	1413	Left	Tilt	22.15	23.5	0.180	0.246	0.292	0.398	0.03
1712.4	1312	Left	Tilt	22.57	23.5	0.152	0.188	0.244	0.302	0.01
1752.6	1513	Right	Touch	22.20	23.5	0.409	0.552	0.660	0.890	-0.01
1732.6	1413	Right	Touch	22.15	23.5	0.396	0.540	0.639	0.872	0.03
1712.4	1312	Right	Touch	22.57	23.5	0.348	0.431	0.559	0.692	0.03
1752.6	1513	Right	Tilt	22.20	23.5	0.165	0.223	0.282	0.380	0.07
1732.6	1413	Right	Tilt	22.15	23.5	0.161	0.220	0.273	0.373	0.08
1712.4	1312	Right	Tilt	22.57	23.5	0.137	0.170	0.227	0.281	0.04

Table 13.11: SAR Values (WCDMA 1700 MHz Band - Body)

Frequency		Mode	Test Position	Conducted Power(dBm)	Max Power	Measured SAR(10g) (W/kg)	Reported SAR(10g) (W/kg)	Measured SAR(1g) (W/kg)	Reported SAR(1g) (W/kg)	Power Drift (dB)
MHz	Ch.									
1732.6	1413	RMC	Phantom	22.15	23.5	0.437	0.596	0.727	0.992	0.08
1752.6	1513	RMC	Ground	22.20	23.5	0.621	0.838	1.05	1.416	0.03
1732.6	1413	RMC	Ground	22.15	23.5	0.579	0.790	0.983	1.341	-0.04
1712.4	1312	RMC	Ground	22.57	23.5	0.495	0.613	0.842	1.043	-0.02
1732.6	1413	RMC	Left	22.15	23.5	0.120	0.164	0.198	0.270	-0.19
1732.6	1413	RMC	Right	22.15	23.5	0.146	0.199	0.242	0.330	-0.13
1732.6	1413	RMC	Bottom	22.15	23.5	0.327	0.446	0.608	0.830	-0.11
1712.4	1312	Speech	Ground (AE2)	22.57	23.5	0.531	0.658	0.896	1.110	-0.02
1712.4	1312	Speech	Ground (AE3)	22.57	23.5	0.505	0.626	0.851	1.054	-0.11

Note: The distance between the EUT and the phantom bottom is 10mm.

Table 13.12: SAR Values (Wi-Fi 802.11b - Head)

Frequency		Side	Test Position	Conducted Power (dBm)	Max Power	Measured SAR(10g) (W/kg)	Reported SAR(10g) (W/kg)	Measured SAR(1g) (W/kg)	Reported SAR(1g) (W/kg)	Power Drift (dB)
MHz	Ch.									
2437	6	Left	Touch	19.60	20.5	0.219	0.269	0.456	0.561	0.10
2437	6	Left	Tilt	19.60	20.5	0.194	0.239	0.365	0.449	0.04
2462	11	Right	Touch	19.68	20.5	0.245	0.296	0.462	0.558	-0.10
2437	6	Right	Touch	19.60	20.5	0.279	0.343	0.526	0.647	0.14
2412	1	Right	Touch	19.25	20.5	0.317	0.423	0.592	0.789	-0.01
2437	6	Right	Tilt	19.60	20.5	0.245	0.301	0.459	0.565	-0.05

Table 13.13: SAR Values (Wi-Fi 802.11b - Body)

Frequency		Test Position	Conducted Power (dBm)	Max Power	Measured SAR(10g) (W/kg)	Reported SAR(10g) (W/kg)	Measured SAR(1g) (W/kg)	Reported SAR(1g) (W/kg)	Power Drift (dB)
MHz	Ch.								
2437	6	Phantom	19.60	20.5	0.138	0.170	0.241	0.296	-0.02
2462	11	Ground	19.68	20.5	0.338	0.408	0.626	0.756	-0.12
2437	6	Ground	19.60	20.5	0.275	0.338	0.494	0.608	0.02
2412	1	Ground	19.25	20.5	0.334	0.445	0.608	0.811	-0.03
2437	6	Left	19.60	20.5	0.043	0.053	0.071	0.087	0.14
2437	6	Right	19.60	20.5	0.093	0.114	0.192	0.236	0.20
2437	6	Top	19.60	20.5	0.147	0.181	0.265	0.326	0.14

Note: The distance between the EUT and the phantom bottom is 10mm.

14 SAR Measurement Variability

SAR measurement variability must be assessed for each frequency band, which is determined by the SAR probe calibration point and tissue-equivalent medium used for the device measurements. When both head and body tissue-equivalent media are required for SAR measurements in a frequency band, the variability measurement procedures should be applied to the tissue medium with the highest measured SAR, using the highest measured SAR configuration for that tissue-equivalent medium.

The following procedures are applied to determine if repeated measurements are required.

- 1) Repeated measurement is not required when the original highest measured SAR is < 0.80 W/kg; steps 2) through 4) do not apply.
- 2) When the original highest measured SAR is ≥ 0.80 W/kg, repeat that measurement once.
- 3) Perform a second repeated measurement only if the ratio of largest to smallest SAR for the original and first repeated measurements is > 1.20 or when the original or repeated measurement is ≥ 1.45 W/kg (~ 10% from the 1-g SAR limit).
- 4) Perform a third repeated measurement only if the original, first or second repeated measurement is ≥ 1.5 W/kg and the ratio of largest to smallest SAR for the original, first and second repeated measurements is > 1.20 .

Table 14.1: SAR Measurement Variability for Body GSM850 (1g)

Frequency		Test Position	Spacing (mm)	Original SAR (W/kg)	First Repeated SAR (W/kg)	The Ratio	Second Repeated SAR (W/kg)
MHz	Ch.						
824.4	128	Ground	10	1.01	1.00	1.00	/

Table 14.2: SAR Measurement Variability for Body GSM1900 (1g)

Frequency		Test Position	Spacing (mm)	Original SAR (W/kg)	First Repeated SAR (W/kg)	The Ratio	Second Repeated SAR (W/kg)
MHz	Ch.						
1850.2	512	Ground	10	1.12	1.12	1.00	/

Table 14.3: SAR Measurement Variability for Body WCDMA 850 (1g)

Frequency		Test Position	Spacing (mm)	Original SAR (W/kg)	First Repeated SAR (W/kg)	The Ratio	Second Repeated SAR (W/kg)
MHz	Ch.						
826.4	4132	Ground	10	0.918	0.915	1.00	/

Table 14.4: SAR Measurement Variability for Head WCDMA 1700 (1g)

Frequency		Side	Test Position	Original SAR (W/kg)	First Repeated SAR (W/kg)	The Ratio	Second Repeated SAR (W/kg)
MHz	Ch.						
1752.6	1513	Left	Cheek	0.806	0.803	1.00	/

Table 14.5: SAR Measurement Variability for Body WCDMA 1700 (1g)

Frequency		Test Position	Spacing (mm)	Original SAR (W/kg)	First Repeated SAR (W/kg)	The Ratio	Second Repeated SAR (W/kg)
MHz	Ch.						
1752.6	1513	Ground	10	1.05	1.04	0.99	/

T15 Measurement Uncertainty

15.1 Measurement Uncertainty for Normal SAR Tests

No.	Error Description	Type	Uncertainty value	Probably Distribution	Div.	(Ci) 1g	(Ci) 10g	Std. Unc. (1g)	Std. Unc. (10g)	Degree of freedom
Measurement system										
1	Probe calibration	B	5.5	N	1	1	1	5.5	5.5	∞
2	Isotropy	B	4.7	R	$\sqrt{3}$	0.7	0.7	1.9	1.9	∞
3	Boundary effect	B	1.0	R	$\sqrt{3}$	1	1	0.6	0.6	∞
4	Linearity	B	4.7	R	$\sqrt{3}$	1	1	2.7	2.7	∞
5	Detection limit	B	1.0	N	1	1	1	0.6	0.6	∞
6	Readout electronics	B	0.3	R	$\sqrt{3}$	1	1	0.3	0.3	∞
7	Response time	B	0.8	R	$\sqrt{3}$	1	1	0.5	0.5	∞
8	Integration time	B	2.6	R	$\sqrt{3}$	1	1	1.5	1.5	∞
9	RF ambient conditions-noise	B	0	R	$\sqrt{3}$	1	1	0	0	∞
10	RF ambient conditions-reflection	B	0	R	$\sqrt{3}$	1	1	0	0	∞
11	Probe positioned mech. restrictions	B	0.4	R	$\sqrt{3}$	1	1	0.2	0.2	∞
12	Probe positioning with respect to phantom shell	B	2.9	R	$\sqrt{3}$	1	1	1.7	1.7	∞
13	Post-processing	B	1.0	R	$\sqrt{3}$	1	1	0.6	0.6	∞
Test sample related										
14	Test sample positioning	A	3.3	N	1	1	1	3.3	3.3	71
15	Device holder uncertainty	A	3.4	N	1	1	1	3.4	3.4	5
16	Drift of output power	B	5.0	R	$\sqrt{3}$	1	1	2.9	2.9	∞
Phantom and set-up										
17	Phantom uncertainty	B	4.0	R	$\sqrt{3}$	1	1	2.3	2.3	∞
18	Liquid conductivity (target)	B	5.0	R	$\sqrt{3}$	0.64	0.43	1.8	1.2	∞

19	Liquid conductivity (meas.)	A	2.06	N	1	0.64	0.43	1.32	0.89	43
20	Liquid permittivity (target)	B	5.0	R	$\sqrt{3}$	0.6	0.49	1.7	1.4	∞
21	Liquid permittivity (meas.)	A	1.6	N	1	0.6	0.49	1.0	0.8	521
Combined standard uncertainty		$u'_c = \sqrt{\sum_{i=1}^{21} c_i^2 u_i^2}$						9.25	9.12	257
Expanded uncertainty (confidence interval of 95 %)		$u_e = 2u_c$						18.5	18.2	

16 MAIN TEST INSTRUMENTS

Table 16.1: List of Main Instruments

No.	Name	Type	Serial Number	Calibration Date	Valid Period
01	Network analyzer	Agilent E5071C	MY46103759	January 15,2013	One year
02	Power meter	NRVD	101253	March 7,2013	One year
03	Power sensor	NRV-Z5	100333		
04	Signal Generator	E4438C	MY45095825	January 15, 2013	One year
05	Amplifier	VTL5400	0404	No Calibration Requested	
06	BTS	E5515C	GB47460133	September 20, 2012	One year
07	E-field Probe	SPEAG ES3DV3	3151	April 24, 2012	One year
08	E-field Probe	SPEAG EX4DV3	3633	October 26, 2012	One year
09	DAE	SPEAG DAE4	786	November 20, 2012	One year
10	Dipole Validation Kit	SPEAG D835V2	4d057	October 24,2012	One year
11	Dipole Validation Kit	SPEAG D1900V2	5d088	October 17,2012	One year
12	Dipole Validation Kit	SPEAG D2450V2	873	October 18,2012	One year
13	Dipole Validation Kit	SPEAG D1800V2	2d147	October 19,2012	One year

END OF REPORT BODY

ANNEX A GRAPH RESULTS

850 Left Cheek High

Date/Time: 4/4/2013

Electronics: DAE4 Sn786

Medium: Head 850MHz

Medium parameters used (interpolated): $f = 848.8$ MHz; $\sigma = 0.919$ S/m; $\epsilon_r = 41.202$; $\rho = 1000$ kg/m³

Ambient Temperature: 21.4°C Liquid Temperature: 20.9°C

Communication System: GSM Frequency: 848.8 MHz Duty Cycle: 1:8.30042

Probe: ES3DV3 - SN3151 ConvF(6.27, 6.27, 6.27); Calibrated: 4/24/2012

Left Cheek High/Area Scan (51x91x1): Interpolated grid: dx=1.500 mm, dy=1.500 mm

Reference Value = 11.412 V/m; Power Drift = -0.03 dB

Maximum value of SAR (interpolated) = 0.450 W/kg

Left Cheek High/Zoom Scan (5x5x7)/Cube 0: Measurement grid: dx=8mm, dy=8mm, dz=5mm

Reference Value = 11.412 V/m; Power Drift = -0.03 dB

Peak SAR (extrapolated) = 0.507 W/kg

SAR(1 g) = 0.428 W/kg; SAR(10 g) = 0.327 W/kg

Maximum value of SAR (measured) = 0.449 W/kg

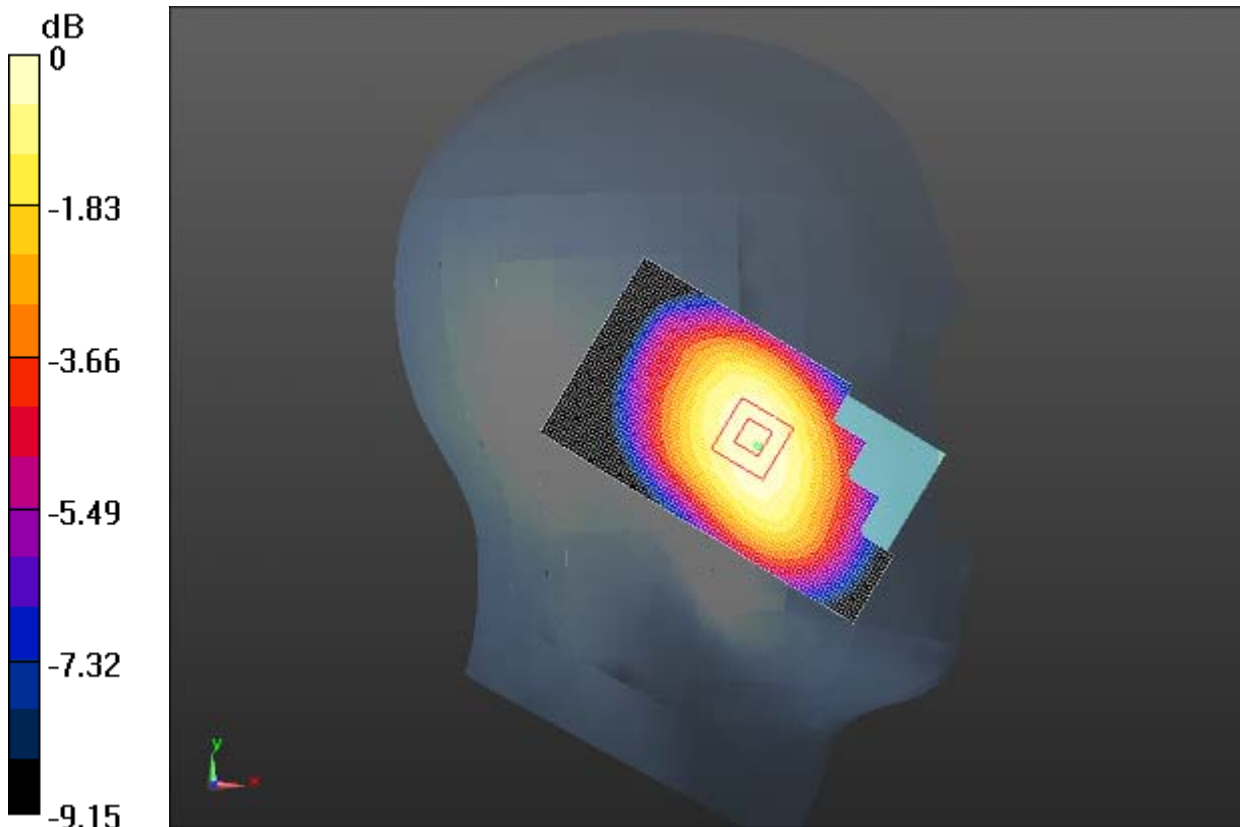

0 dB = 0.449 W/kg = -3.48 dBW/kg

Fig. 1 850MHz CH251

850 Left Cheek Middle

Date/Time: 4/4/2013

Electronics: DAE4 Sn786

Medium: Head 850MHz

Medium parameters used (interpolated): $f = 836.6$ MHz; $\sigma = 0.906$ S/m; $\epsilon_r = 41.346$; $\rho = 1000$ kg/m³

Ambient Temperature: 21.4°C Liquid Temperature: 20.9°C

Communication System: GSM Frequency: 836.6 MHz Duty Cycle: 1:8.30042

Probe: ES3DV3 - SN3151 ConvF(6.27, 6.27, 6.27); Calibrated: 4/24/2012

Left Cheek Middle/Area Scan (51x91x1): Interpolated grid: dx=1.500 mm, dy=1.500 mm

Reference Value = 12.909 V/m; Power Drift = 0.03 dB

Maximum value of SAR (interpolated) = 0.565 W/kg

Left Cheek Middle/Zoom Scan (5x5x7)/Cube 0: Measurement grid: dx=8mm, dy=8mm, dz=5mm

Reference Value = 12.909 V/m; Power Drift = 0.03 dB

Peak SAR (extrapolated) = 0.630 W/kg

SAR(1 g) = 0.535 W/kg; SAR(10 g) = 0.410 W/kg

Maximum value of SAR (measured) = 0.562 W/kg

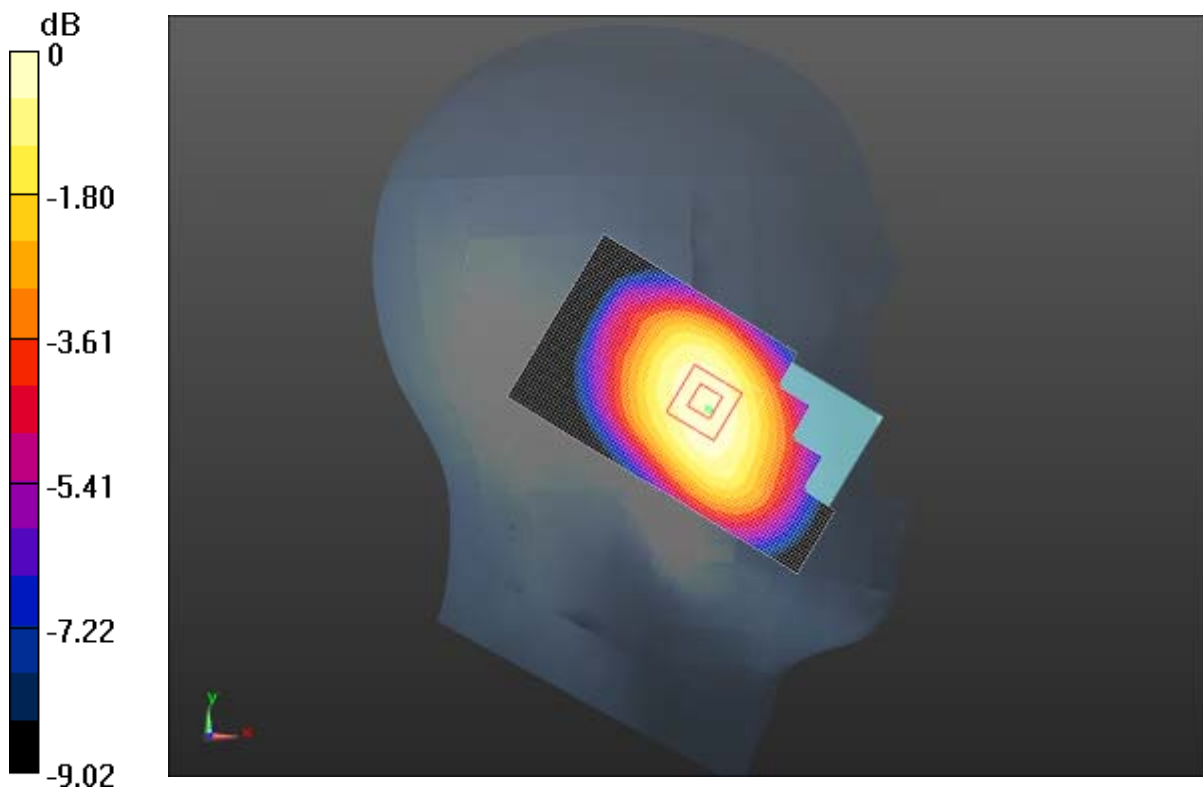

0 dB = 0.562 W/kg = -2.50 dBW/kg

Fig. 2 850 MHz CH190

850 Left Cheek Low

Date/Time: 4/4/2013

Electronics: DAE4 Sn786

Medium: Head 850MHz

Medium parameters used (interpolated): $f = 824.2$ MHz; $\sigma = 0.894$ S/m; $\epsilon_r = 41.522$; $\rho = 1000$ kg/m³

Ambient Temperature: 21.4°C Liquid Temperature: 20.9°C

Communication System: GSM Frequency: 824.2 MHz Duty Cycle: 1:8.30042

Probe: ES3DV3 - SN3151 ConvF(6.27, 6.27, 6.27); Calibrated: 4/24/2012

Left Cheek Low/Area Scan (51x91x1): Interpolated grid: dx=1.500 mm, dy=1.500 mm

Reference Value = 14.384 V/m; Power Drift = -0.02 dB

Maximum value of SAR (interpolated) = 0.688 W/kg

Left Cheek Low/Zoom Scan (5x5x7)/Cube 0: Measurement grid: dx=8mm, dy=8mm, dz=5mm

Reference Value = 14.384 V/m; Power Drift = -0.02 dB

Peak SAR (extrapolated) = 0.761 W/kg

SAR(1 g) = 0.654 W/kg; SAR(10 g) = 0.503 W/kg

Maximum value of SAR (measured) = 0.688 W/kg

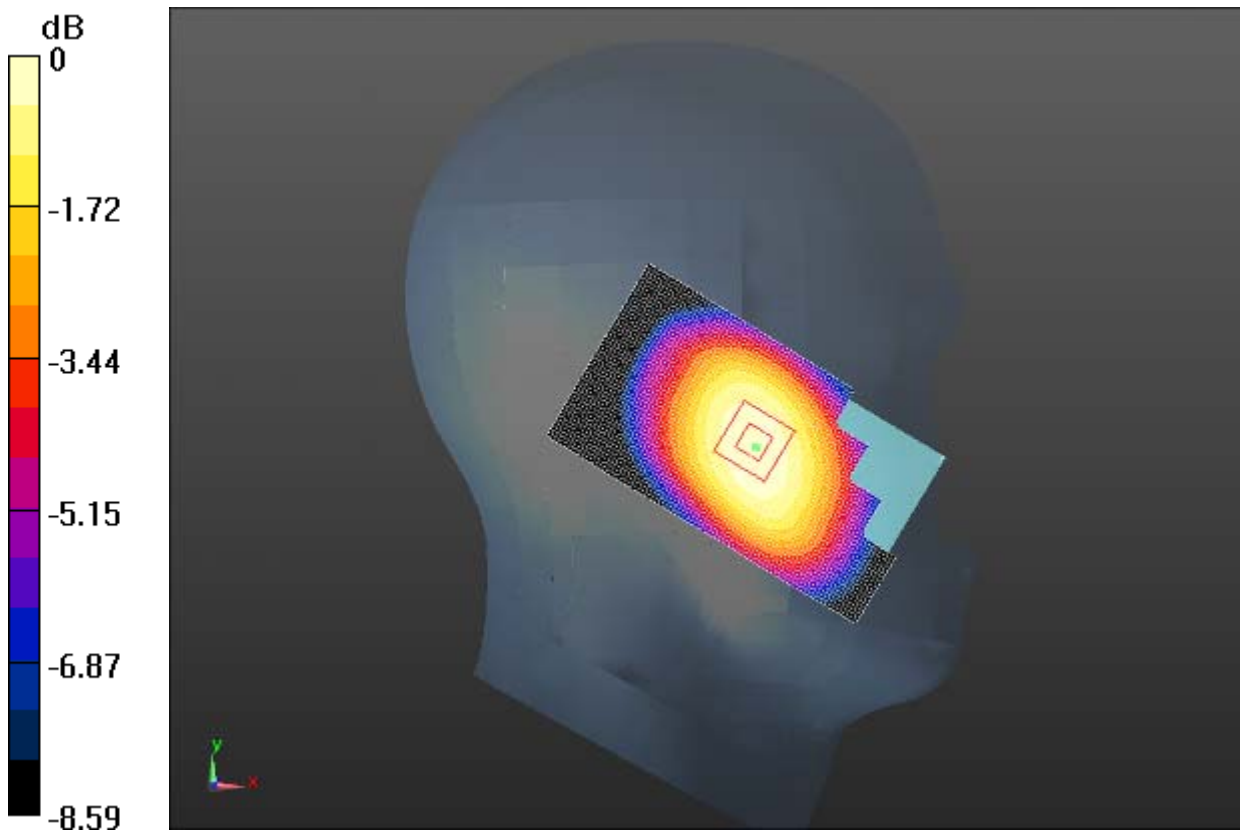

0 dB = 0.688 W/kg = -1.62 dBW/kg

Fig. 3 850 MHz CH128

850 Left Tilt High

Date/Time: 4/4/2013

Electronics: DAE4 Sn786

Medium: Head 850MHz

Medium parameters used (interpolated): $f = 848.8$ MHz; $\sigma = 0.919$ S/m; $\epsilon_r = 41.202$; $\rho = 1000$ kg/m³

Ambient Temperature: 21.4°C Liquid Temperature: 20.9°C

Communication System: GSM Frequency: 848.8 MHz Duty Cycle: 1:8.30042

Probe: ES3DV3 - SN3151 ConvF(6.27, 6.27, 6.27); Calibrated: 4/24/2012

Left Tilt High/Area Scan (51x91x1): Interpolated grid: dx=1.500 mm, dy=1.500 mm

Reference Value = 12.446 V/m; Power Drift = 0.04 dB

Maximum value of SAR (interpolated) = 0.293 W/kg

Left Tilt High/Zoom Scan (5x5x7)/Cube 0: Measurement grid: dx=8mm, dy=8mm, dz=5mm

Reference Value = 12.446 V/m; Power Drift = 0.04 dB

Peak SAR (extrapolated) = 0.347 W/kg

SAR(1 g) = 0.285 W/kg; SAR(10 g) = 0.215 W/kg

Maximum value of SAR (measured) = 0.300 W/kg

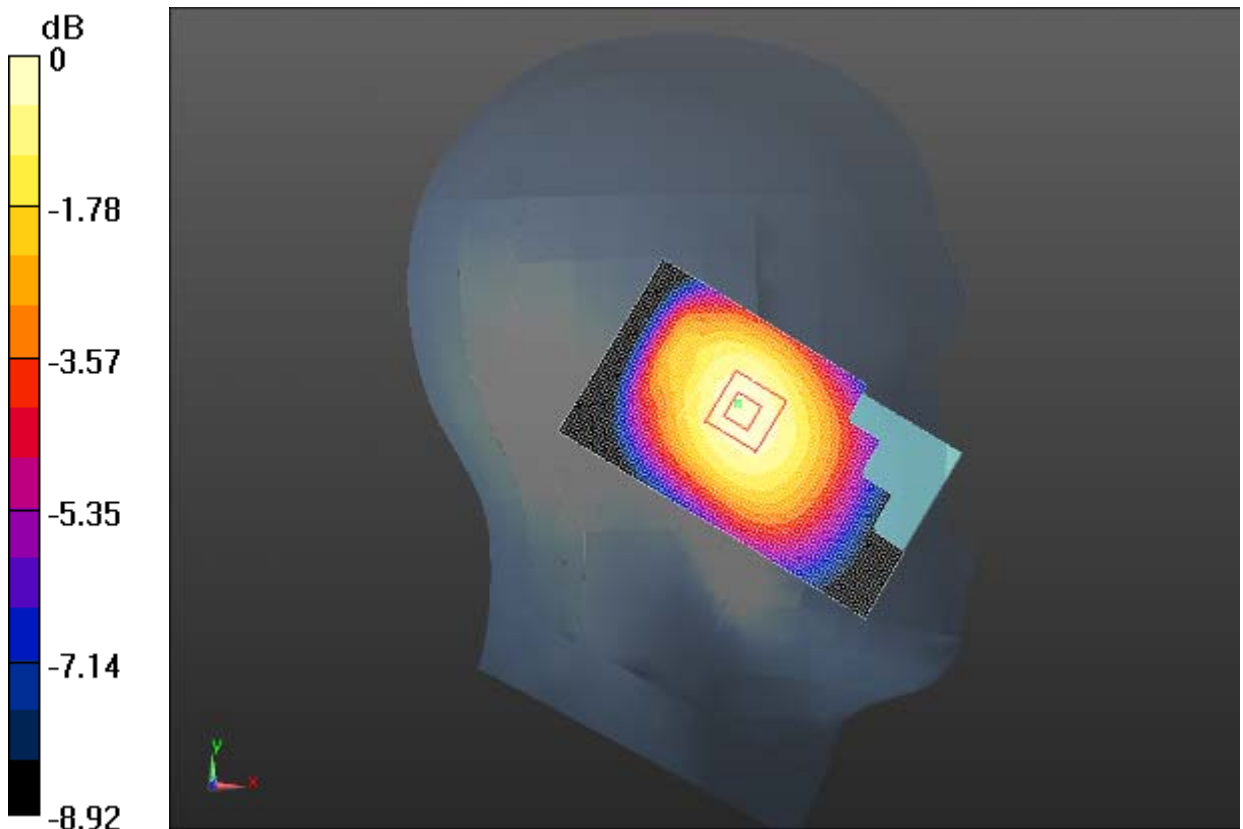

0 dB = 0.300 W/kg = -5.23 dBW/kg

Fig.4 850 MHz CH251

850 Left Tilt Middle

Date/Time: 4/4/2013

Electronics: DAE4 Sn786

Medium: Head 850MHz

Medium parameters used (interpolated): $f = 836.6$ MHz; $\sigma = 0.906$ S/m; $\epsilon_r = 41.346$; $\rho = 1000$ kg/m³

Ambient Temperature: 21.4°C Liquid Temperature: 20.9°C

Communication System: GSM Frequency: 836.6 MHz Duty Cycle: 1:8.30042

Probe: ES3DV3 - SN3151 ConvF(6.27, 6.27, 6.27); Calibrated: 4/24/2012

Left Tilt Middle/Area Scan (51x91x1): Interpolated grid: dx=1.500 mm, dy=1.500 mm

Reference Value = 14.058 V/m; Power Drift = -0.01 dB

Maximum value of SAR (interpolated) = 0.356 W/kg

Left Tilt Middle/Zoom Scan (5x5x7)/Cube 0: Measurement grid: dx=8mm, dy=8mm, dz=5mm

Reference Value = 14.058 V/m; Power Drift = -0.01 dB

Peak SAR (extrapolated) = 0.420 W/kg

SAR(1 g) = 0.345 W/kg; SAR(10 g) = 0.261 W/kg

Maximum value of SAR (measured) = 0.361 W/kg

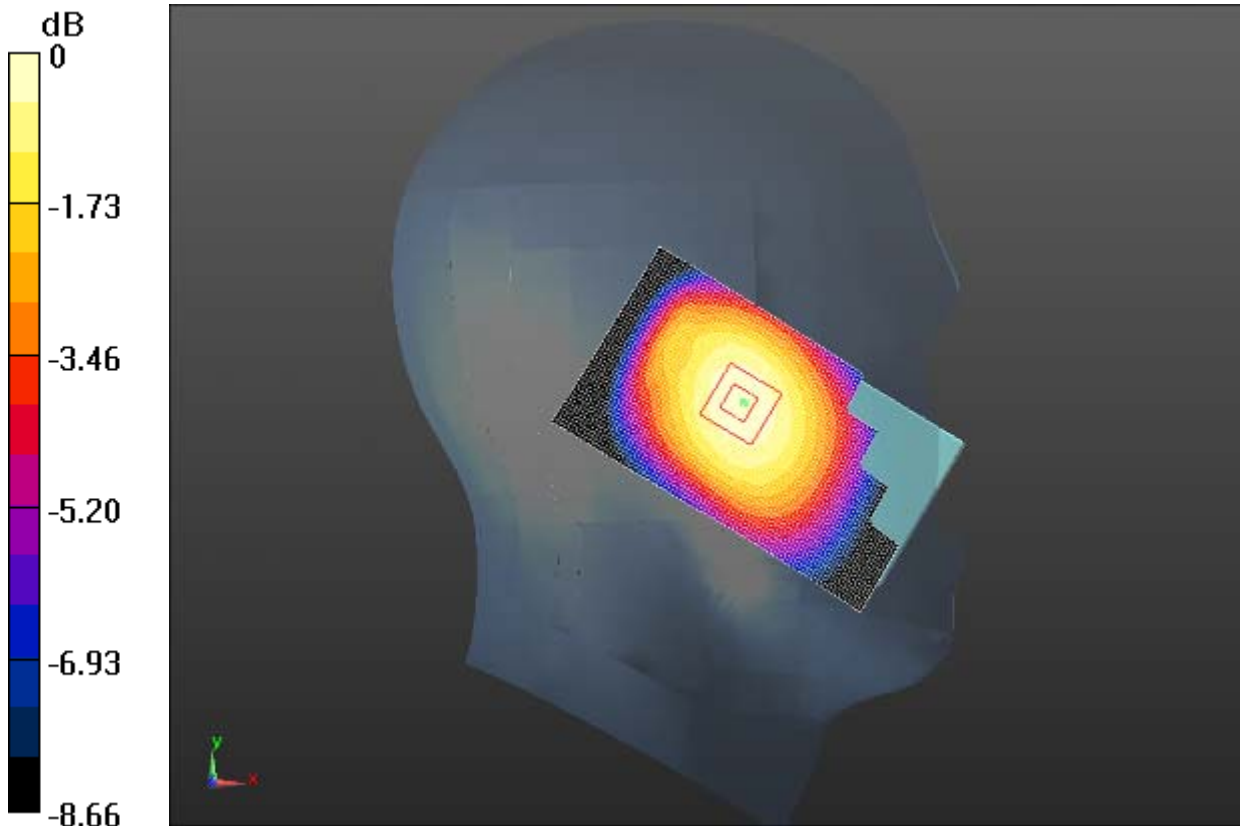

0 dB = 0.361 W/kg = -4.42 dBW/kg

Fig.5 850 MHz CH190

850 Left Tilt Low

Date/Time: 4/4/2013

Electronics: DAE4 Sn786

Medium: Head 850MHz

Medium parameters used (interpolated): $f = 824.2$ MHz; $\sigma = 0.894$ S/m; $\epsilon_r = 41.522$; $\rho = 1000$ kg/m³

Ambient Temperature: 21.4°C Liquid Temperature: 20.9°C

Communication System: GSM Frequency: 824.2 MHz Duty Cycle: 1:8.30042

Probe: ES3DV3 - SN3151 ConvF(6.27, 6.27, 6.27); Calibrated: 4/24/2012

Left Tilt Low/Area Scan (51x91x1): Interpolated grid: dx=1.500 mm, dy=1.500 mm

Reference Value = 15.676 V/m; Power Drift = 0.02 dB

Maximum value of SAR (interpolated) = 0.437 W/kg

Left Tilt Low/Zoom Scan (5x5x7)/Cube 0: Measurement grid: dx=8mm, dy=8mm, dz=5mm

Reference Value = 15.676 V/m; Power Drift = 0.02 dB

Peak SAR (extrapolated) = 0.517 W/kg

SAR(1 g) = 0.427 W/kg; SAR(10 g) = 0.324 W/kg

Maximum value of SAR (measured) = 0.449 W/kg

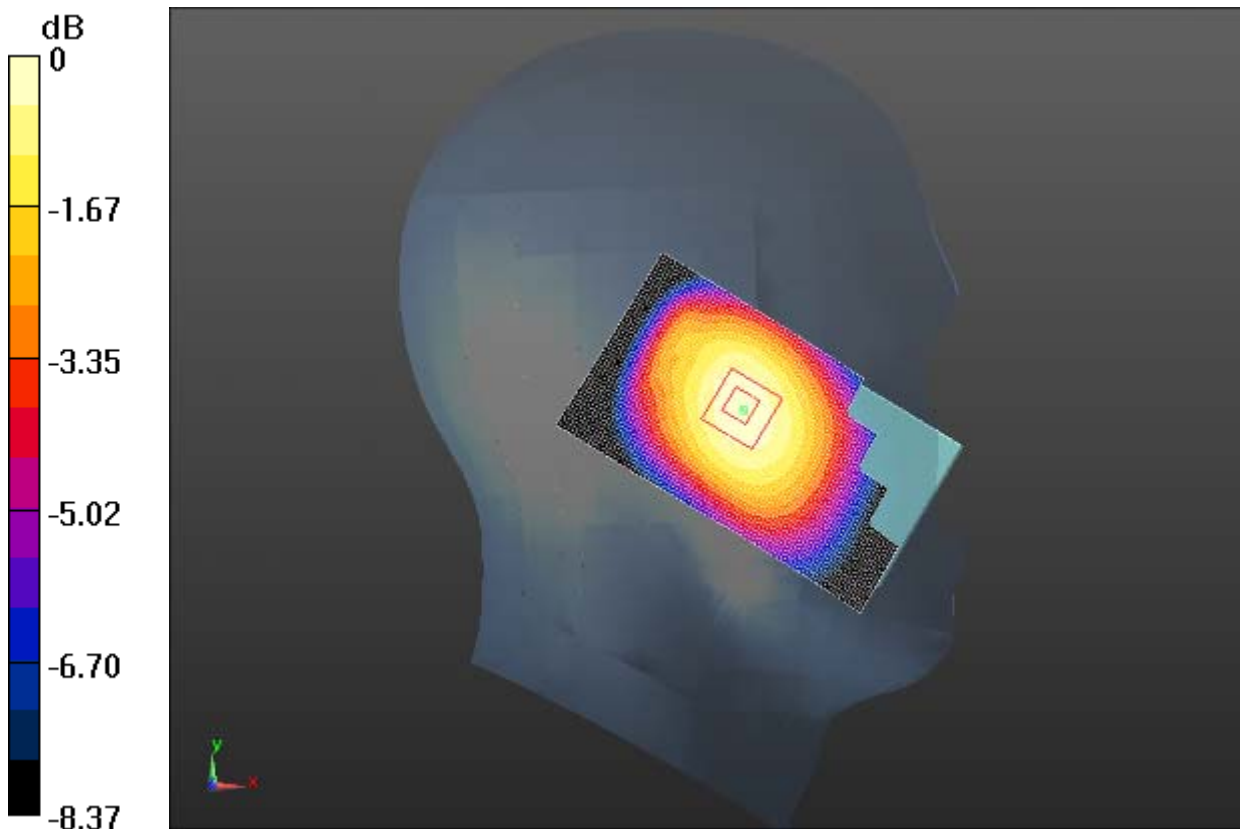

0 dB = 0.449 W/kg = -3.48 dBW/kg

Fig. 6 850 MHz CH128

850 Right Cheek High

Date/Time: 4/4/2013

Electronics: DAE4 Sn786

Medium: Head 850MHz

Medium parameters used (interpolated): $f = 848.8$ MHz; $\sigma = 0.919$ S/m; $\epsilon_r = 41.202$; $\rho = 1000$ kg/m³

Ambient Temperature: 21.4°C Liquid Temperature: 20.9°C

Communication System: GSM Frequency: 848.8 MHz Duty Cycle: 1:8.30042

Probe: ES3DV3 - SN3151 ConvF(6.27, 6.27, 6.27); Calibrated: 4/24/2012

Right Cheek High/Area Scan (51x101x1): Interpolated grid: dx=1.500 mm, dy=1.500 mm

Reference Value = 9.581 V/m; Power Drift = 0.11 dB

Maximum value of SAR (interpolated) = 0.484 W/kg

Right Cheek High/Zoom Scan (5x5x7)/Cube 0: Measurement grid: dx=8mm, dy=8mm, dz=5mm

Reference Value = 9.581 V/m; Power Drift = 0.11 dB

Peak SAR (extrapolated) = 0.550 W/kg

SAR(1 g) = 0.465 W/kg; SAR(10 g) = 0.354 W/kg

Maximum value of SAR (measured) = 0.491 W/kg

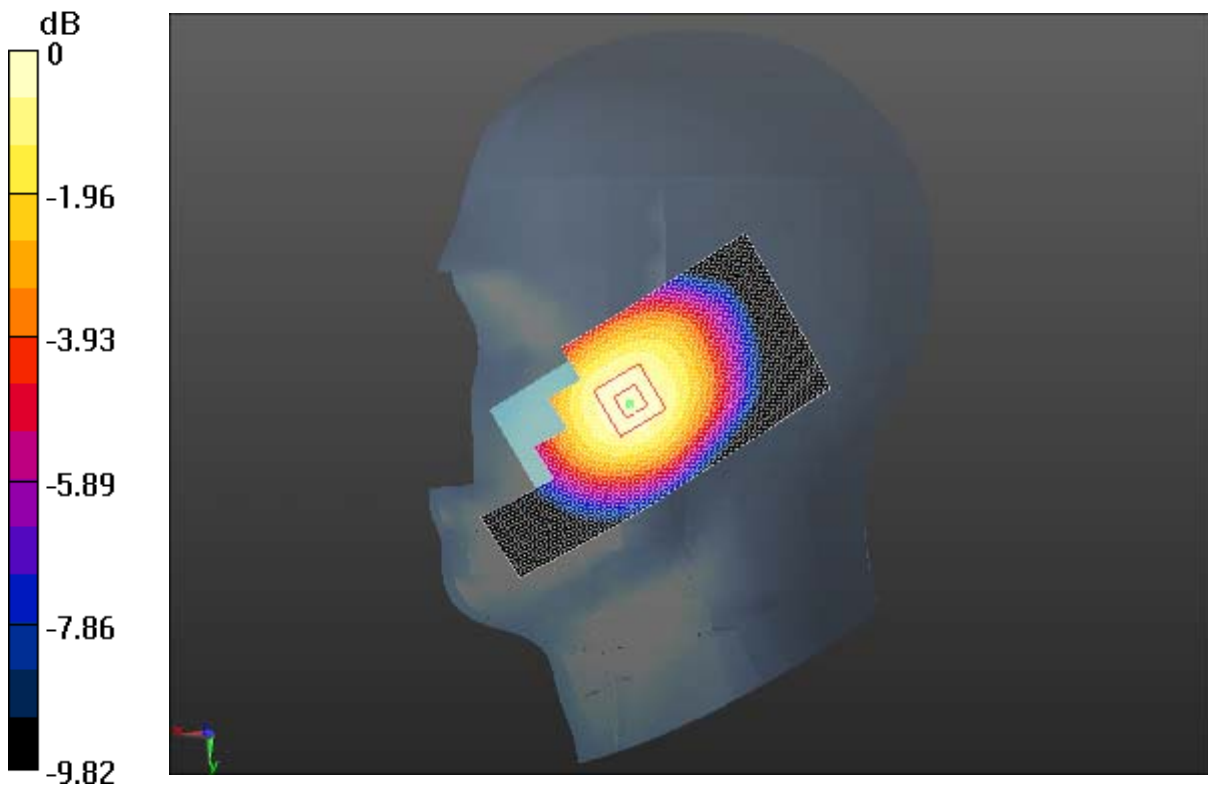

0 dB = 0.491 W/kg = -3.09 dBW/kg

Fig. 7 850 MHz CH251

850 Right Cheek Middle

Date/Time: 4/4/2013

Electronics: DAE4 Sn786

Medium: Head 850MHz

Medium parameters used (interpolated): $f = 836.6$ MHz; $\sigma = 0.906$ S/m; $\epsilon_r = 41.346$; $\rho = 1000$ kg/m³

Ambient Temperature: 21.4°C Liquid Temperature: 20.9°C

Communication System: GSM Frequency: 836.6 MHz Duty Cycle: 1:8.30042

Probe: ES3DV3 - SN3151 ConvF(6.27, 6.27, 6.27); Calibrated: 4/24/2012

Right Cheek Middle/Area Scan (51x101x1): Interpolated grid: dx=1.500 mm, dy=1.500 mm

Reference Value = 10.872 V/m; Power Drift = 0.11 dB

Maximum value of SAR (interpolated) = 0.609 W/kg

Right Cheek Middle/Zoom Scan (5x5x7)/Cube 0: Measurement grid: dx=8mm, dy=8mm, dz=5mm

Reference Value = 10.872 V/m; Power Drift = 0.11 dB

Peak SAR (extrapolated) = 0.682 W/kg

SAR(1 g) = 0.582 W/kg; SAR(10 g) = 0.446 W/kg

Maximum value of SAR (measured) = 0.610 W/kg

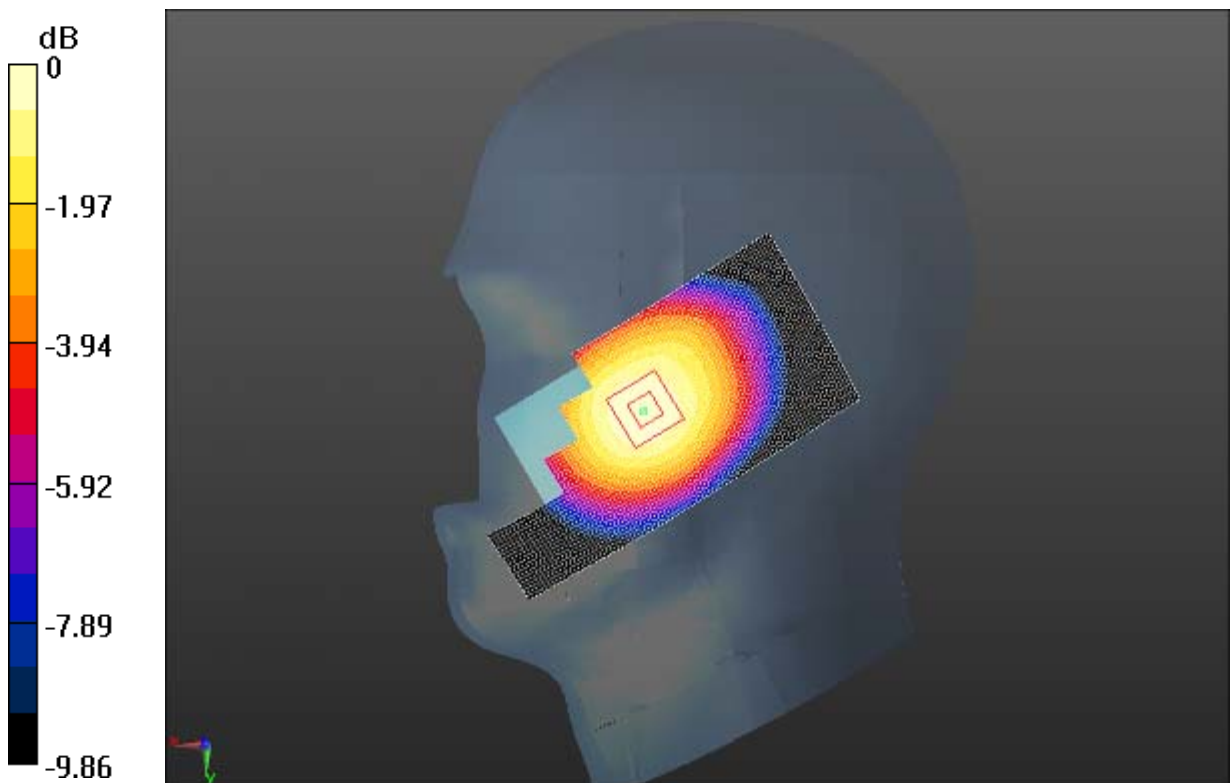

0 dB = 0.610 W/kg = -2.15 dBW/kg

Fig. 8 850 MHz CH190

850 Right Cheek Low

Date/Time: 4/4/2013

Electronics: DAE4 Sn786

Medium: Head 850MHz

Medium parameters used (interpolated): $f = 824.2$ MHz; $\sigma = 0.894$ S/m; $\epsilon_r = 41.522$; $\rho = 1000$ kg/m³

Ambient Temperature: 21.4°C Liquid Temperature: 20.9°C

Communication System: GSM Frequency: 824.2 MHz Duty Cycle: 1:8.30042

Probe: ES3DV3 - SN3151 ConvF(6.27, 6.27, 6.27); Calibrated: 4/24/2012

Right Cheek Low/Area Scan (51x91x1): Interpolated grid: dx=1.500 mm, dy=1.500 mm

Reference Value = 12.177 V/m; Power Drift = 0.02 dB

Maximum value of SAR (interpolated) = 0.735 W/kg

Right Cheek Low/Zoom Scan (5x5x7)/Cube 0: Measurement grid: dx=8mm, dy=8mm, dz=5mm

Reference Value = 12.177 V/m; Power Drift = 0.02 dB

Peak SAR (extrapolated) = 0.819 W/kg

SAR(1 g) = 0.697 W/kg; SAR(10 g) = 0.537 W/kg

Maximum value of SAR (measured) = 0.734 W/kg

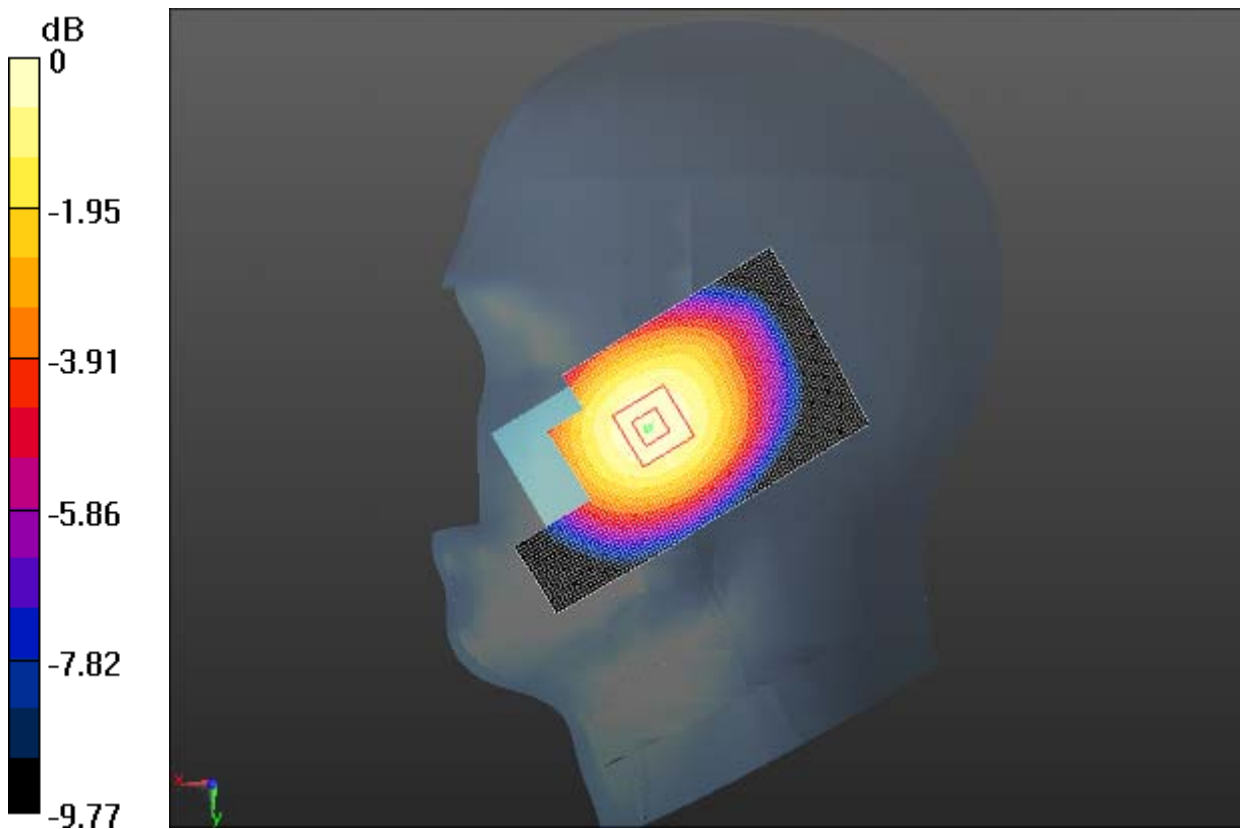

0 dB = 0.734 W/kg = -1.34 dBW/kg

Fig. 9 850 MHz CH128

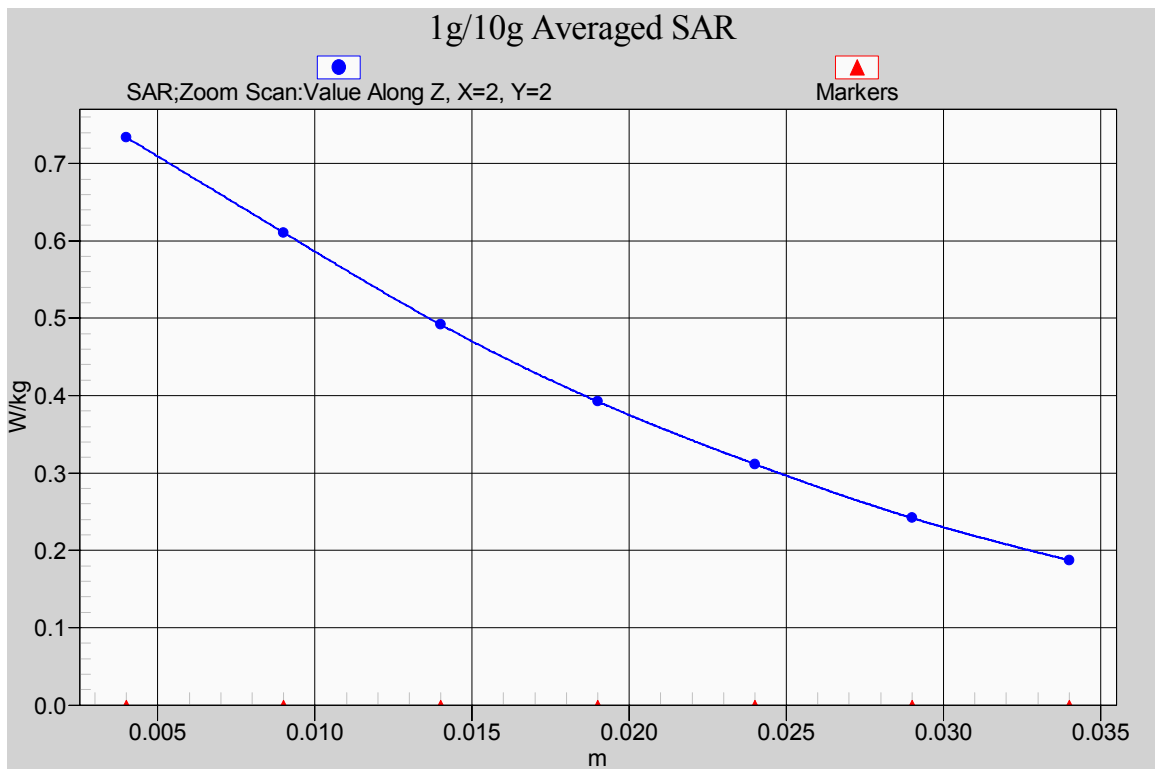

Fig. 9-1 Z-Scan at power reference point (850 MHz CH128)

850 Right Tilt High

Date/Time: 4/4/2013

Electronics: DAE4 Sn786

Medium: Head 850MHz

Medium parameters used (interpolated): $f = 848.8$ MHz; $\sigma = 0.919$ S/m; $\epsilon_r = 41.202$; $\rho = 1000$ kg/m³

Ambient Temperature: 21.4°C Liquid Temperature: 20.9°C

Communication System: GSM Frequency: 848.8 MHz Duty Cycle: 1:8.30042

Probe: ES3DV3 - SN3151 ConvF(6.27, 6.27, 6.27); Calibrated: 4/24/2012

Right Tilt High/Area Scan (51x91x1): Interpolated grid: dx=1.500 mm, dy=1.500 mm

Reference Value = 12.762 V/m; Power Drift = -0.01 dB

Maximum value of SAR (interpolated) = 0.363 W/kg

Right Tilt High/Zoom Scan (5x5x7)/Cube 0: Measurement grid: dx=8mm, dy=8mm, dz=5mm

Reference Value = 12.762 V/m; Power Drift = -0.01 dB

Peak SAR (extrapolated) = 0.415 W/kg

SAR(1 g) = 0.349 W/kg; SAR(10 g) = 0.267 W/kg

Maximum value of SAR (measured) = 0.366 W/kg

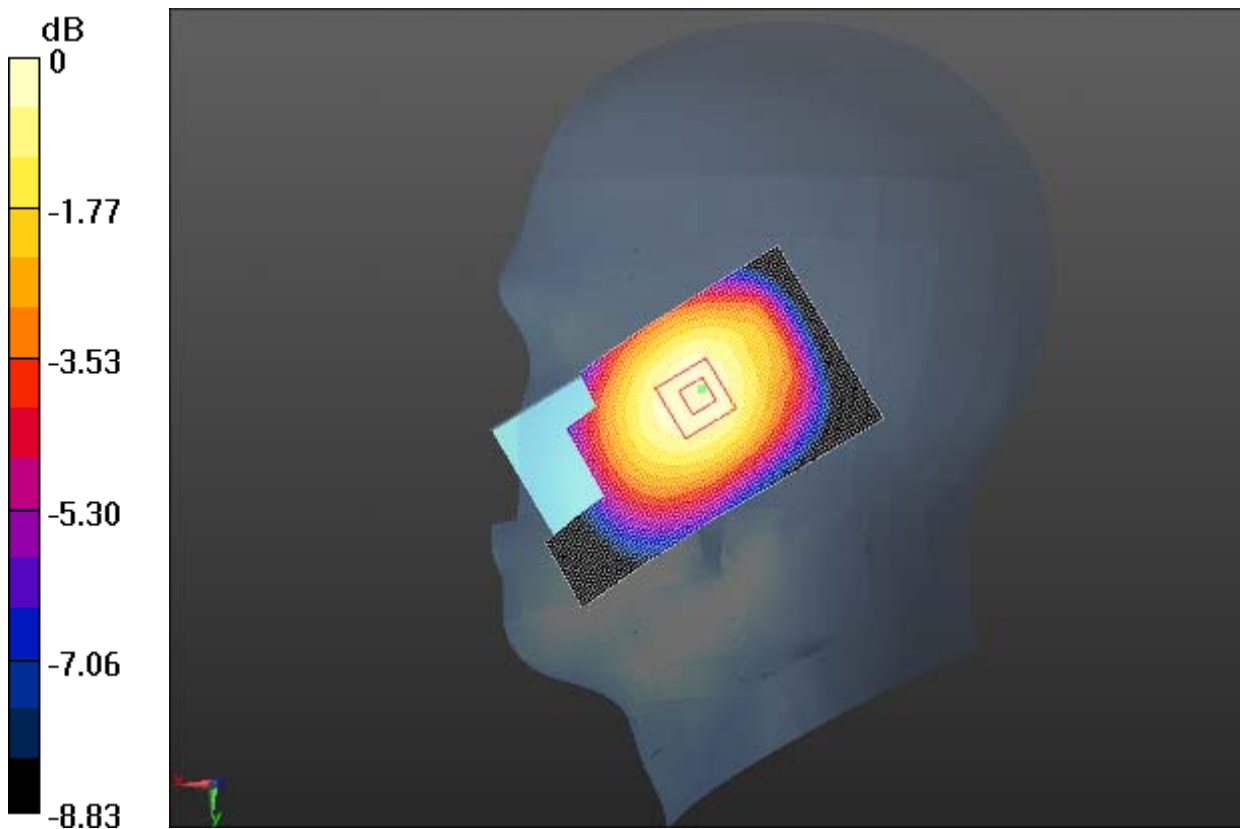

0 dB = 0.366 W/kg = -4.37 dBW/kg

Fig.10 850 MHz CH251

850 Right Tilt Middle

Date/Time: 4/4/2013

Electronics: DAE4 Sn786

Medium: Head 850MHz

Medium parameters used (interpolated): $f = 836.6$ MHz; $\sigma = 0.906$ S/m; $\epsilon_r = 41.346$; $\rho = 1000$ kg/m³

Ambient Temperature: 21.4°C Liquid Temperature: 20.9°C

Communication System: GSM Frequency: 836.6 MHz Duty Cycle: 1:8.30042

Probe: ES3DV3 - SN3151 ConvF(6.27, 6.27, 6.27); Calibrated: 4/24/2012

Right Tilt Middle/Area Scan (51x91x1): Interpolated grid: dx=1.500 mm, dy=1.500 mm

Reference Value = 14.164 V/m; Power Drift = -0.02 dB

Maximum value of SAR (interpolated) = 0.439 W/kg

Right Tilt Middle/Zoom Scan (5x5x7)/Cube 0: Measurement grid: dx=8mm, dy=8mm, dz=5mm

Reference Value = 14.164 V/m; Power Drift = -0.02 dB

Peak SAR (extrapolated) = 0.493 W/kg

SAR(1 g) = 0.417 W/kg; SAR(10 g) = 0.321 W/kg

Maximum value of SAR (measured) = 0.437 W/kg

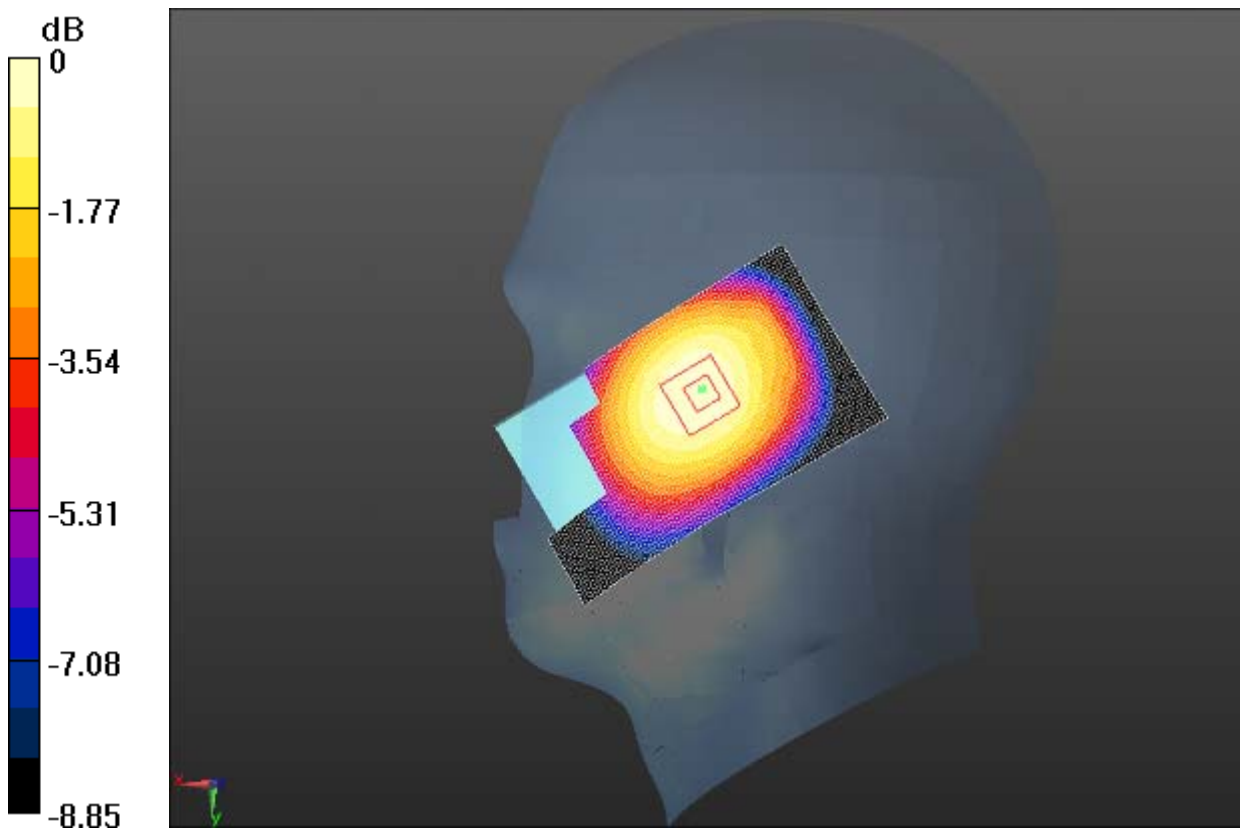

0 dB = 0.437 W/kg = -3.60 dBW/kg

Fig.11 850 MHz CH190

850 Right Tilt Low

Date/Time: 4/4/2013

Electronics: DAE4 Sn786

Medium: Head 850MHz

Medium parameters used (interpolated): $f = 824.2$ MHz; $\sigma = 0.894$ S/m; $\epsilon_r = 41.522$; $\rho = 1000$ kg/m³

Ambient Temperature: 21.4°C Liquid Temperature: 20.9°C

Communication System: GSM Frequency: 824.2 MHz Duty Cycle: 1:8.30042

Probe: ES3DV3 - SN3151 ConvF(6.27, 6.27, 6.27); Calibrated: 4/24/2012

Right Tilt Low/Area Scan (51x91x1): Interpolated grid: dx=1.500 mm, dy=1.500 mm

Reference Value = 15.280 V/m; Power Drift = 0.07 dB

Maximum value of SAR (interpolated) = 0.505 W/kg

Right Tilt Low/Zoom Scan (5x5x7)/Cube 0: Measurement grid: dx=8mm, dy=8mm, dz=5mm

Reference Value = 15.280 V/m; Power Drift = 0.07 dB

Peak SAR (extrapolated) = 0.570 W/kg

SAR(1 g) = 0.485 W/kg; SAR(10 g) = 0.378 W/kg

Maximum value of SAR (measured) = 0.504 W/kg

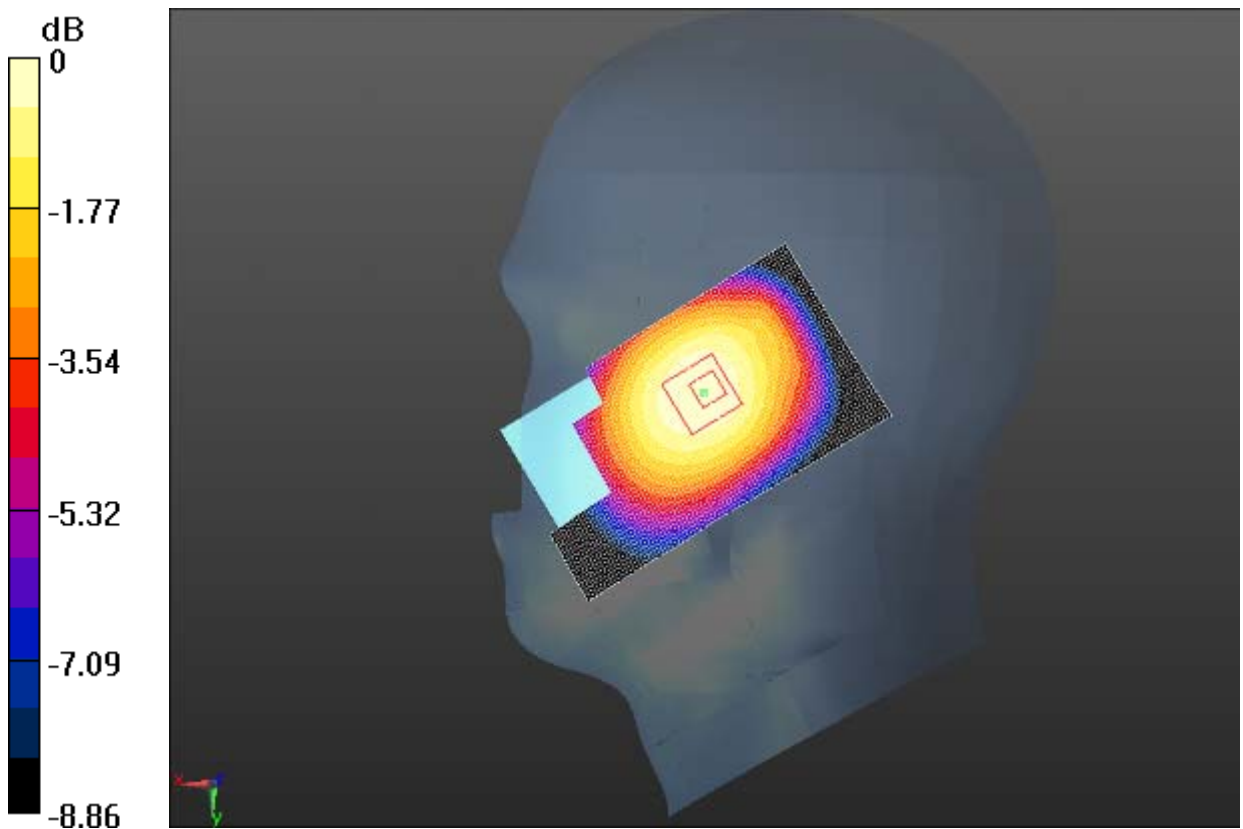

0 dB = 0.504 W/kg = -2.98 dBW/kg

Fig. 12 850 MHz CH128

850 Body Towards Phantom Middle with GPRS

Date/Time: 4/27/2013

Electronics: DAE4 Sn786

Medium: Body 850MHz

Medium parameters used (interpolated): $f = 836.6$ MHz; $\sigma = 0.972$ S/m; $\epsilon_r = 52.665$; $\rho = 1000$ kg/m³

Ambient Temperature: 20.1°C Liquid Temperature: 19.6°C

Communication System: 3 slot GPRS Frequency: 836.6 MHz Duty Cycle: 1:2.80027

Probe: EX3DV4 - SN3633 ConvF(9.02, 9.02, 9.02); Calibrated: 10/26/2012

Towards Phantom Middle/Area Scan (51x101x1): Interpolated grid: dx=1.500 mm, dy=1.500 mm

Reference Value = 22.465 V/m; Power Drift = -0.02 dB

Maximum value of SAR (interpolated) = 0.643 W/kg

Towards Phantom Middle/Zoom Scan (5x5x7)/Cube 0: Measurement grid: dx=8mm, dy=8mm, dz=5mm

Reference Value = 22.465 V/m; Power Drift = -0.02 dB

Peak SAR (extrapolated) = 0.771 W/kg

SAR(1 g) = 0.602 W/kg; SAR(10 g) = 0.448 W/kg

Maximum value of SAR (measured) = 0.634 W/kg

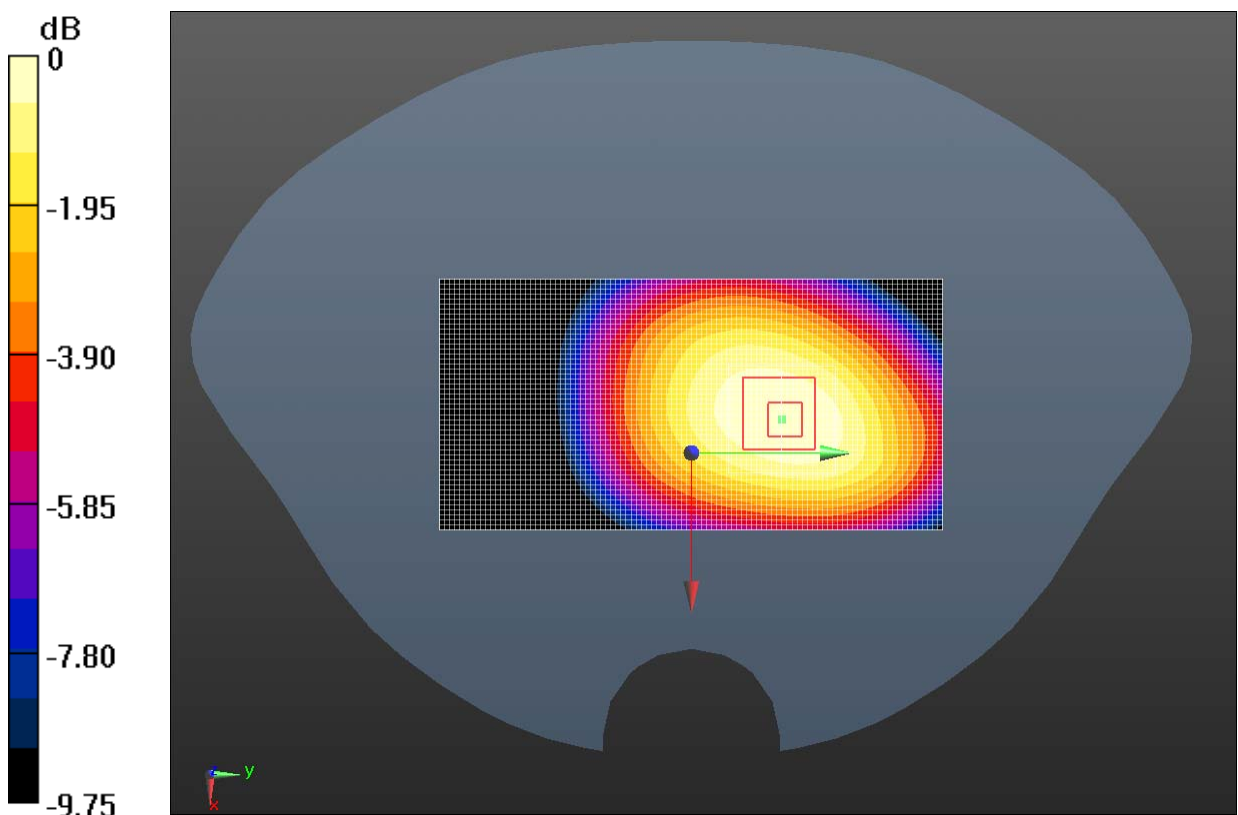

0 dB = 0.634 W/kg = -1.98 dBW/kg

Fig. 13 850 MHz CH190

850 Body Towards Ground High with GPRS

Date/Time: 4/27/2013

Electronics: DAE4 Sn786

Medium: Body 850MHz

Medium parameters used (interpolated): $f = 848.8$ MHz; $\sigma = 0.986$ S/m; $\epsilon_r = 52.56$; $\rho = 1000$ kg/m³

Ambient Temperature: 20.1°C Liquid Temperature: 19.6°C

Communication System: 3 slot GPRS Frequency: 848.8 MHz Duty Cycle: 1:2.80027

Probe: EX3DV4 - SN3633 ConvF(9.02, 9.02, 9.02); Calibrated: 10/26/2012

Towards Ground High/Area Scan (51x101x1): Interpolated grid: dx=1.500 mm, dy=1.500 mm

Reference Value = 24.014 V/m; Power Drift = 0.03 dB

Maximum value of SAR (interpolated) = 0.712 W/kg

Towards Ground High/Zoom Scan (5x5x7)/Cube 0: Measurement grid: dx=8mm, dy=8mm, dz=5mm

Reference Value = 24.014 V/m; Power Drift = 0.03 dB

Peak SAR (extrapolated) = 0.950 W/kg

SAR(1 g) = 0.686 W/kg; SAR(10 g) = 0.487 W/kg

Maximum value of SAR (measured) = 0.731 W/kg

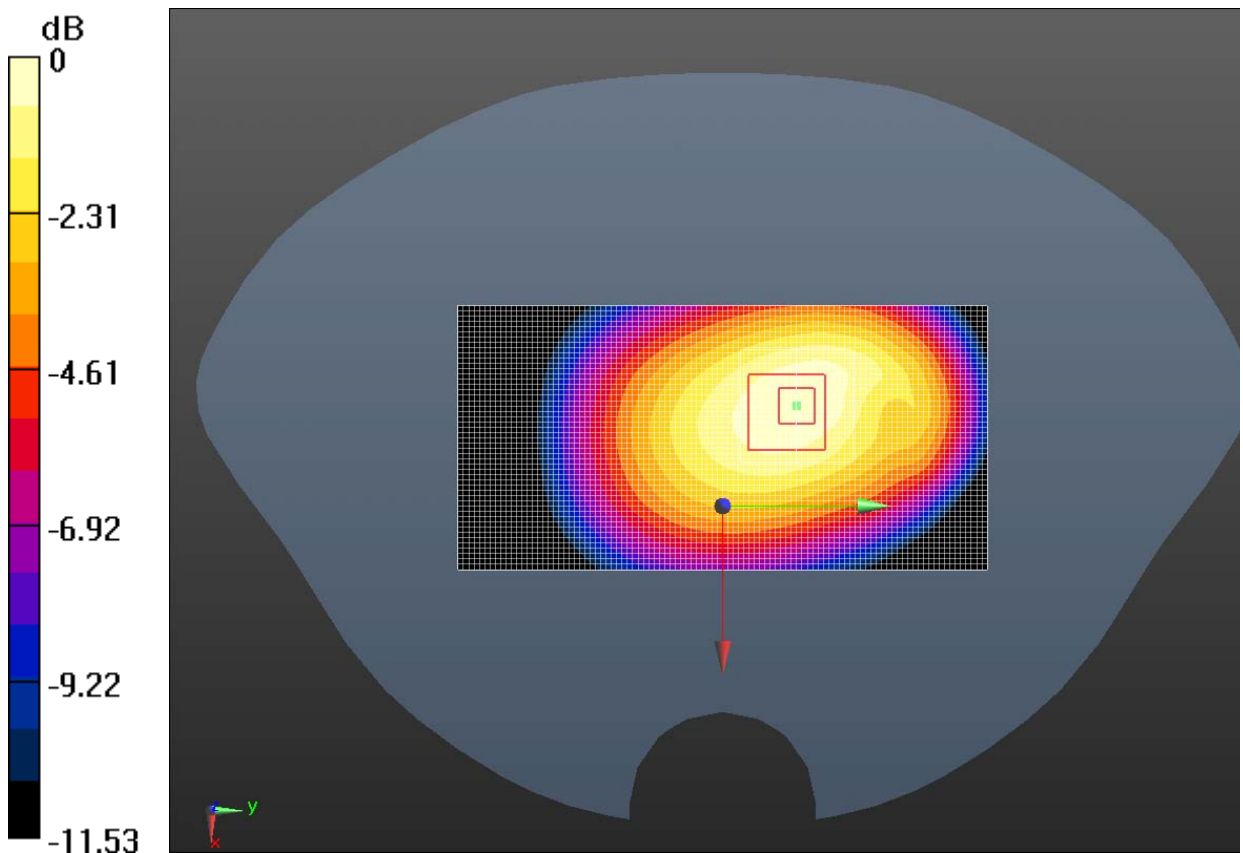

0 dB = 0.731 W/kg = -1.36 dBW/kg

Fig. 14 850 MHz CH251

850 Body Towards Ground Middle with GPRS

Date/Time: 4/27/2013

Electronics: DAE4 Sn786

Medium: Body 850MHz

Medium parameters used (interpolated): $f = 836.6$ MHz; $\sigma = 0.972$ S/m; $\epsilon_r = 52.665$; $\rho = 1000$ kg/m³

Ambient Temperature: 20.1°C Liquid Temperature: 19.6°C

Communication System: 3 slot GPRS Frequency: 836.6 MHz Duty Cycle: 1:2.80027

Probe: EX3DV4 - SN3633 ConvF(9.02, 9.02, 9.02); Calibrated: 10/26/2012

Towards Ground Middle/Area Scan (51x101x1): Interpolated grid: dx=1.500 mm, dy=1.500 mm

Reference Value = 25.546 V/m; Power Drift = 0.06 dB

Maximum value of SAR (interpolated) = 0.828 W/kg

Towards Ground Middle/Zoom Scan (5x5x7)/Cube 0: Measurement grid: dx=8mm, dy=8mm, dz=5mm

Reference Value = 25.546 V/m; Power Drift = 0.06 dB

Peak SAR (extrapolated) = 1.12 W/kg

SAR(1 g) = 0.805 W/kg; SAR(10 g) = 0.561 W/kg

Maximum value of SAR (measured) = 0.873 W/kg

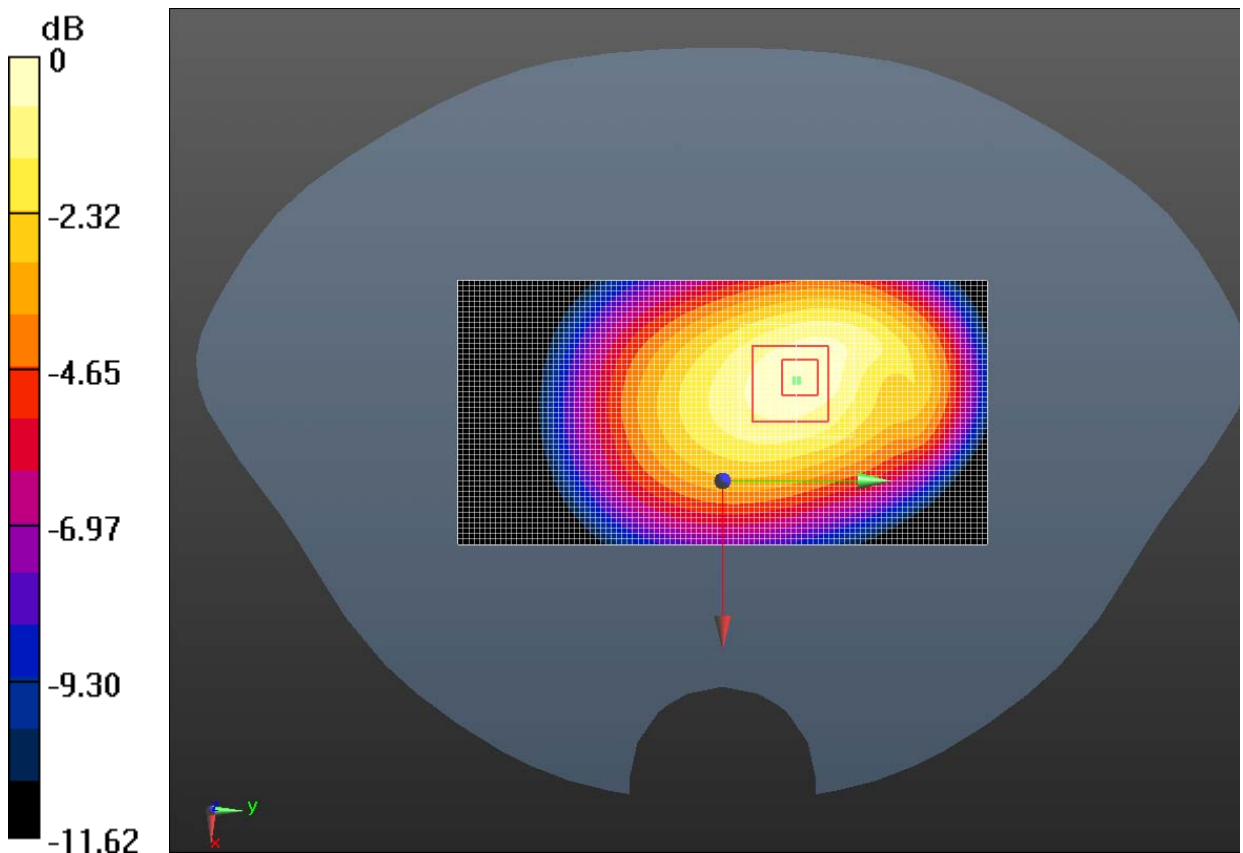

0 dB = 0.873 W/kg = -0.59 dBW/kg

Fig. 15 850 MHz CH190

850 Body Towards Ground Low with GPRS

Date/Time: 4/27/2013

Electronics: DAE4 Sn786

Medium: Body 850MHz

Medium parameters used (interpolated): $f = 824.2$ MHz; $\sigma = 0.958$ S/m; $\epsilon_r = 52.755$; $\rho = 1000$ kg/m³

Ambient Temperature: 20.1°C Liquid Temperature: 19.6°C

Communication System: 3 slot GPRS Frequency: 824.2 MHz Duty Cycle: 1:2.80027

Probe: EX3DV4 - SN3633 ConvF(9.02, 9.02, 9.02); Calibrated: 10/26/2012

Towards Ground Low/Area Scan (51x101x1): Interpolated grid: dx=1.500 mm, dy=1.500 mm

Reference Value = 28.681 V/m; Power Drift = 0.04 dB

Maximum value of SAR (interpolated) = 1.06 W/kg

Towards Ground Low/Zoom Scan (5x5x7)/Cube 0: Measurement grid: dx=8mm, dy=8mm, dz=5mm

Reference Value = 28.681 V/m; Power Drift = 0.04 dB

Peak SAR (extrapolated) = 1.42 W/kg

SAR(1 g) = 1.01 W/kg; SAR(10 g) = 0.714 W/kg

Maximum value of SAR (measured) = 1.07 W/kg

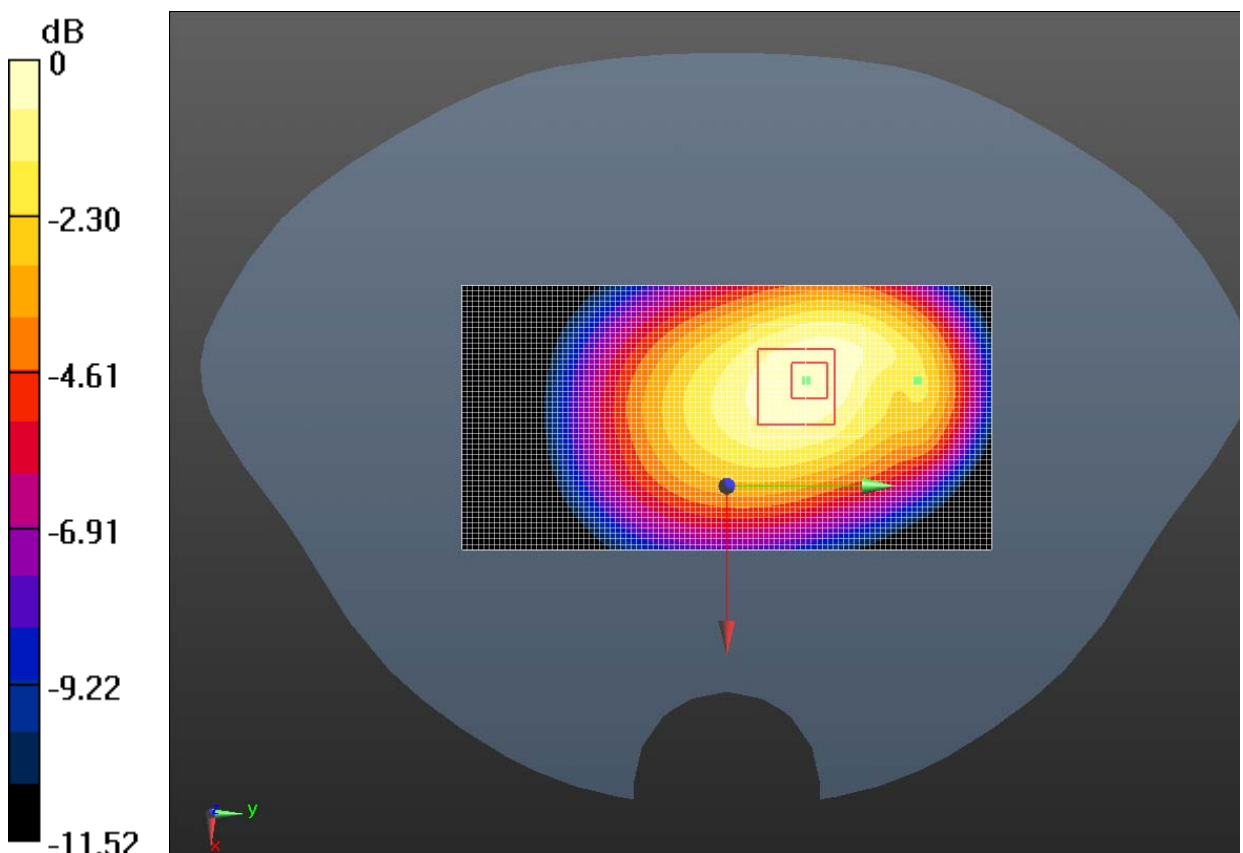

0 dB = 1.07 W/kg = 0.29 dBW/kg

Fig. 16 850 MHz CH128

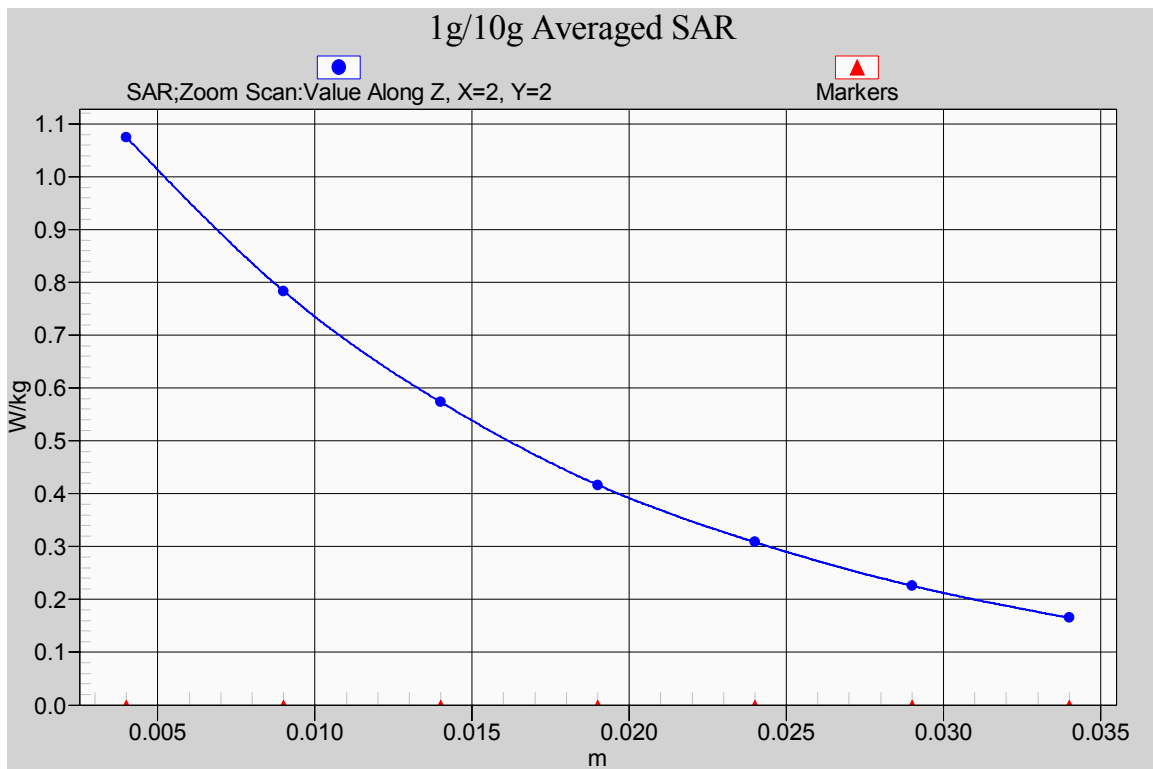

Fig. 16-1 Z-Scan at power reference point (850 MHz CH128)

850 Body Left Side Middle with GPRS

Date/Time: 4/27/2013

Electronics: DAE4 Sn786

Medium: Body 850MHz

Medium parameters used (interpolated): $f = 836.6$ MHz; $\sigma = 0.972$ S/m; $\epsilon_r = 52.665$; $\rho = 1000$ kg/m³

Ambient Temperature: 20.1°C Liquid Temperature: 19.6°C

Communication System: 3 slot GPRS Frequency: 836.6 MHz Duty Cycle: 1:2.80027

Probe: EX3DV4 - SN3633 ConvF(9.02, 9.02, 9.02); Calibrated: 10/26/2012

Left side Middle/Area Scan (51x101x1): Interpolated grid: dx=1.500 mm, dy=1.500 mm

Reference Value = 22.739 V/m; Power Drift = 0.00 dB

Maximum value of SAR (interpolated) = 0.504 W/kg

Left side Middle/Zoom Scan (5x5x7)/Cube 0: Measurement grid: dx=8mm, dy=8mm, dz=5mm

Reference Value = 22.739 V/m; Power Drift = 0.00 dB

Peak SAR (extrapolated) = 0.642 W/kg

SAR(1 g) = 0.469 W/kg; SAR(10 g) = 0.326 W/kg

Maximum value of SAR (measured) = 0.500 W/kg

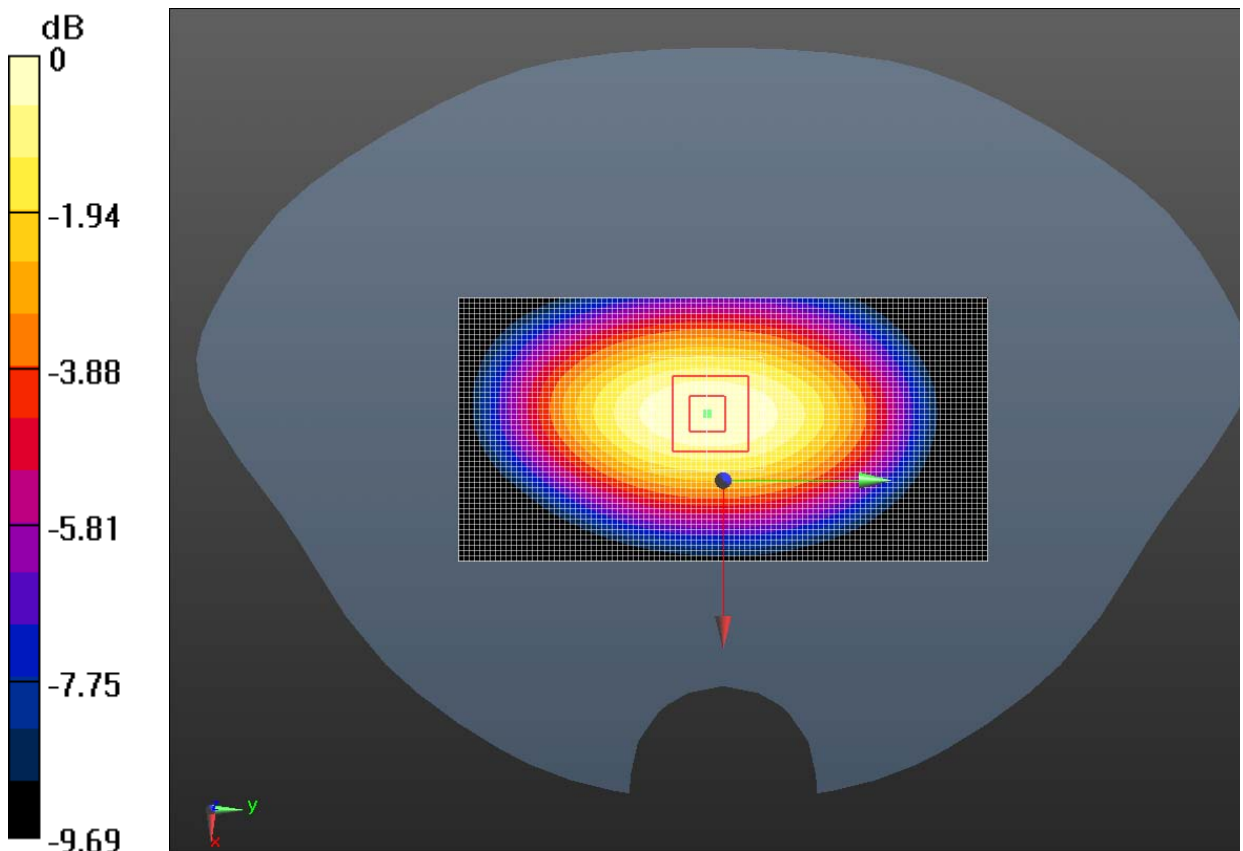

0 dB = 0.500 W/kg = -3.01 dBW/kg

Fig. 17 850 MHz CH190

850 Body Right Side Middle with GPRS

Date/Time: 4/27/2013

Electronics: DAE4 Sn786

Medium: Body 850MHz

Medium parameters used (interpolated): $f = 836.6$ MHz; $\sigma = 0.972$ S/m; $\epsilon_r = 52.665$; $\rho = 1000$ kg/m³

Ambient Temperature: 20.1°C Liquid Temperature: 19.6°C

Communication System: 3 slot GPRS Frequency: 836.6 MHz Duty Cycle: 1:2.80027

Probe: EX3DV4 - SN3633 ConvF(9.02, 9.02, 9.02); Calibrated: 10/26/2012

Right side Middle/Area Scan (51x101x1): Interpolated grid: dx=1.500 mm, dy=1.500 mm

Reference Value = 19.537 V/m; Power Drift = -0.02 dB

Maximum value of SAR (interpolated) = 0.402 W/kg

Right side Middle/Zoom Scan (5x5x7)/Cube 0: Measurement grid: dx=8mm, dy=8mm, dz=5mm

Reference Value = 19.537 V/m; Power Drift = -0.02 dB

Peak SAR (extrapolated) = 0.519 W/kg

SAR(1 g) = 0.380 W/kg; SAR(10 g) = 0.267 W/kg

Maximum value of SAR (measured) = 0.405 W/kg

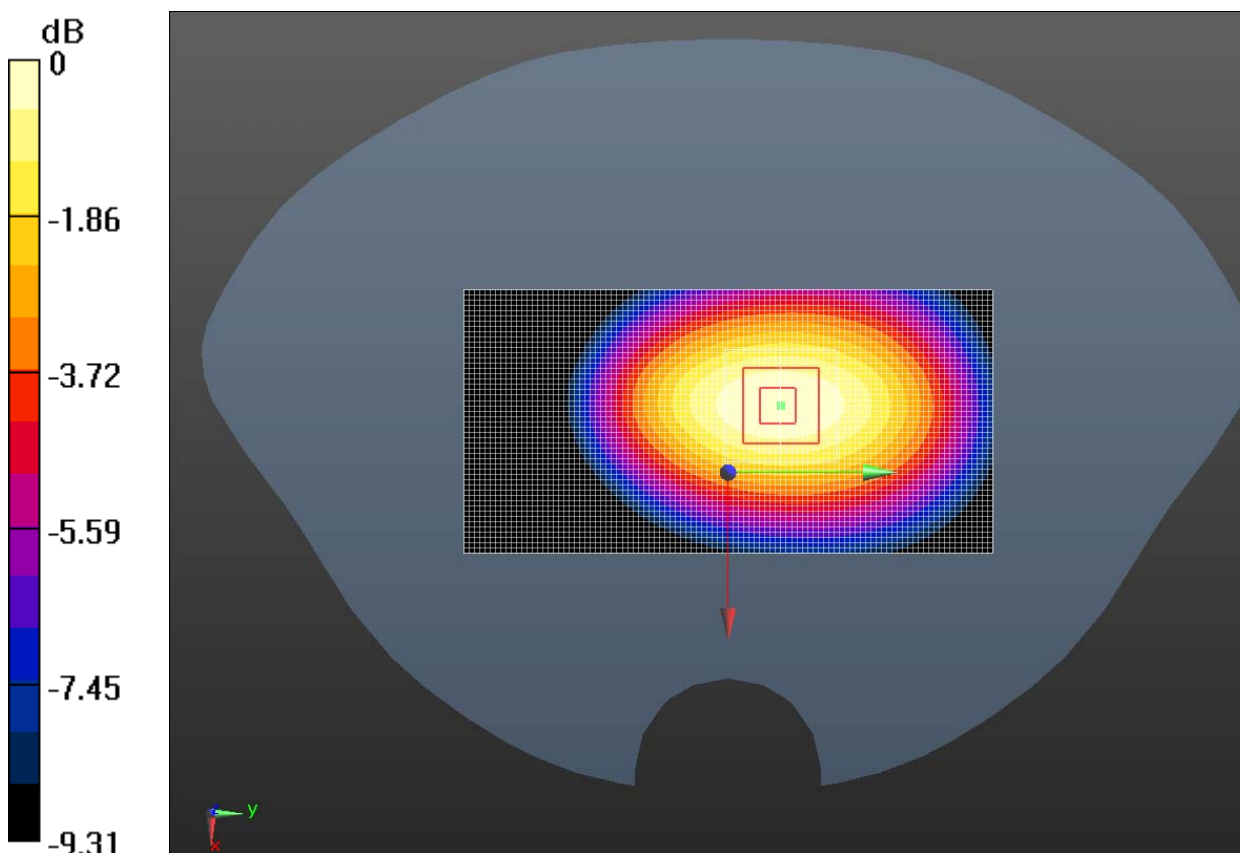

0 dB = 0.405 W/kg = -3.93 dBW/kg

Fig. 18 850 MHz CH190

850 Body Bottom Side Middle with GPRS

Date/Time: 4/27/2013

Electronics: DAE4 Sn786

Medium: Body 850MHz

Medium parameters used (interpolated): $f = 836.6$ MHz; $\sigma = 0.972$ S/m; $\epsilon_r = 52.665$; $\rho = 1000$ kg/m³

Ambient Temperature: 20.1°C Liquid Temperature: 19.6°C

Communication System: 3 slot GPRS Frequency: 836.6 MHz Duty Cycle: 1:2.80027

Probe: EX3DV4 - SN3633 ConvF(9.02, 9.02, 9.02); Calibrated: 10/26/2012

Bottom side Middle/Area Scan (41x61x1): Interpolated grid: dx=1.500 mm, dy=1.500 mm

Reference Value = 10.238 V/m; Power Drift = -0.09 dB

Maximum value of SAR (interpolated) = 0.117 W/kg

Bottom side Middle/Zoom Scan (5x5x7)/Cube 0: Measurement grid: dx=8mm, dy=8mm, dz=5mm

Reference Value = 10.238 V/m; Power Drift = -0.09dB

Peak SAR (extrapolated) = 0.270 W/kg

SAR(1 g) = 0.134 W/kg; SAR(10 g) = 0.068 W/kg

Maximum value of SAR (measured) = 0.120 W/kg

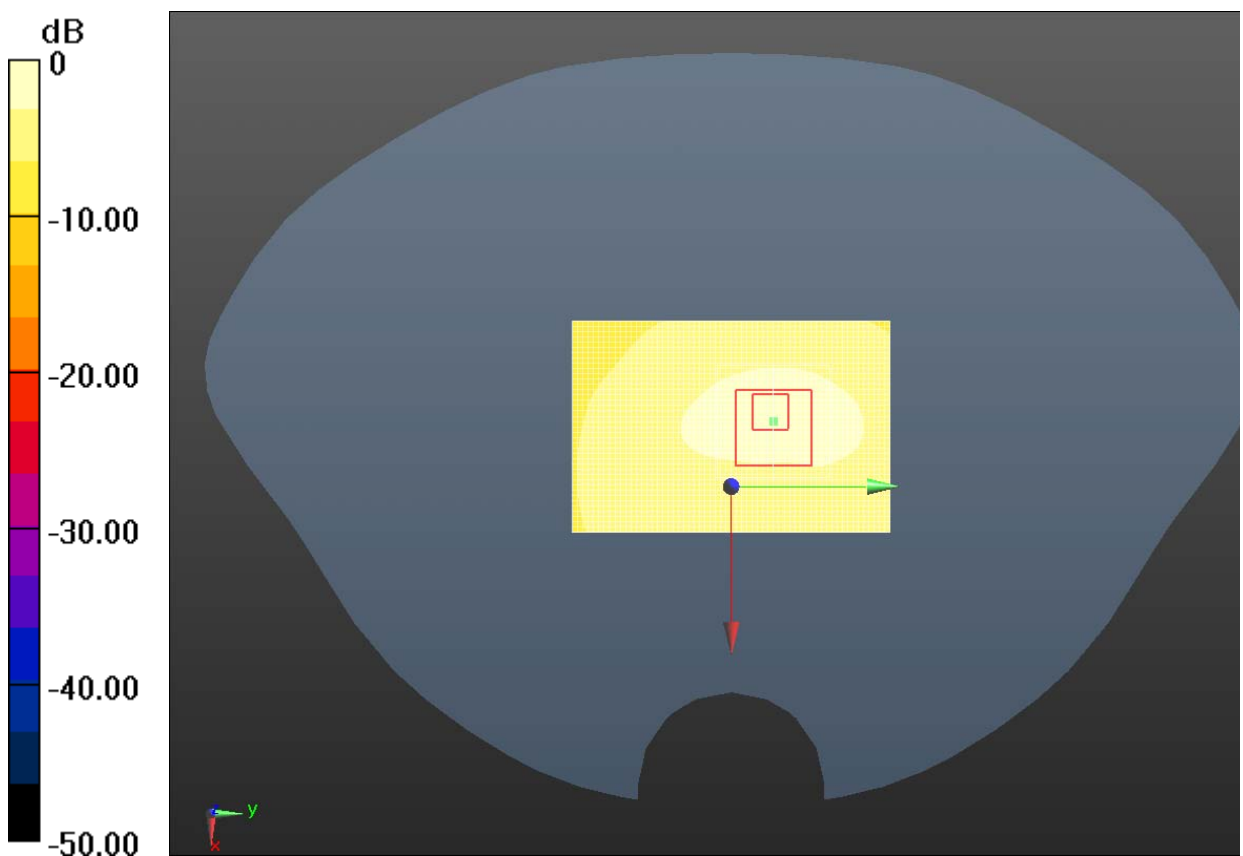

0 dB = 0.120 W/kg = -9.21 dBW/kg

Fig. 19 850 MHz CH190

850 Body Towards Ground Low with Headset AE2

Date/Time: 4/27/2013

Electronics: DAE4 Sn786

Medium: Body 850MHz

Medium parameters used (interpolated): $f = 824.2$ MHz; $\sigma = 0.958$ S/m; $\epsilon_r = 52.755$; $\rho = 1000$ kg/m³

Ambient Temperature: 20.1°C Liquid Temperature: 19.6°C

Communication System: GSM Frequency: 824.2 MHz Duty Cycle: 1:8.30042

Probe: EX3DV4 - SN3633 ConvF(9.02, 9.02, 9.02); Calibrated: 10/26/2012

Towards Ground Low c1/Area Scan (51x101x1): Interpolated grid: dx=1.500 mm, dy=1.500 mm

Reference Value = 20.749 V/m; Power Drift = -0.05 dB

Maximum value of SAR (interpolated) = 0.737 W/kg

Towards Ground Low c1/Zoom Scan (5x5x7)/Cube 0: Measurement grid: dx=8mm, dy=8mm, dz=5mm

Reference Value = 20.749 V/m; Power Drift = -0.05 dB

Peak SAR (extrapolated) = 1.00 W/kg

SAR(1 g) = 0.700 W/kg; SAR(10 g) = 0.486 W/kg

Maximum value of SAR (measured) = 0.739 W/kg

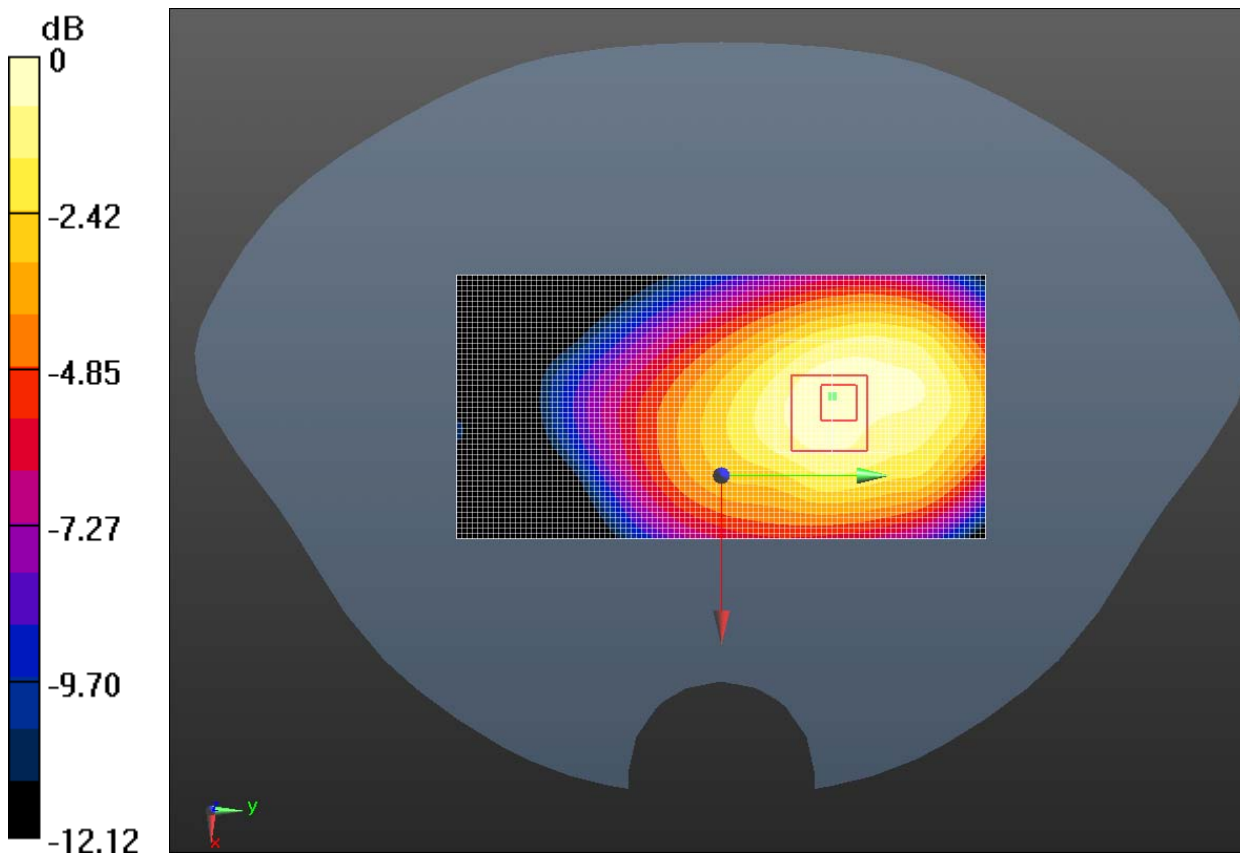

0 dB = 0.739 W/kg = -1.31 dBW/kg

Fig. 20 850 MHz CH128

850 Body Towards Ground Low with Headset AE3

Date/Time: 4/27/2013

Electronics: DAE4 Sn786

Medium: Body 850MHz

Medium parameters used (interpolated): $f = 824.2$ MHz; $\sigma = 0.958$ S/m; $\epsilon_r = 52.755$; $\rho = 1000$ kg/m³

Ambient Temperature: 20.1°C Liquid Temperature: 19.6°C

Communication System: GSM Frequency: 824.2 MHz Duty Cycle: 1:8.30042

Probe: EX3DV4 - SN3633 ConvF(9.02, 9.02, 9.02); Calibrated: 10/26/2012

Towards Ground Low c4/Area Scan (51x101x1): Interpolated grid: dx=1.500 mm, dy=1.500 mm

Reference Value = 21.005 V/m; Power Drift = 0.02 dB

Maximum value of SAR (interpolated) = 0.826 W/kg

Towards Ground Low c4/Zoom Scan (5x5x7)/Cube 0: Measurement grid: dx=8mm, dy=8mm, dz=5mm

Reference Value = 21.005 V/m; Power Drift = 0.02 dB

Peak SAR (extrapolated) = 1.13 W/kg

SAR(1 g) = 0.784 W/kg; SAR(10 g) = 0.539 W/kg

Maximum value of SAR (measured) = 0.839 W/kg

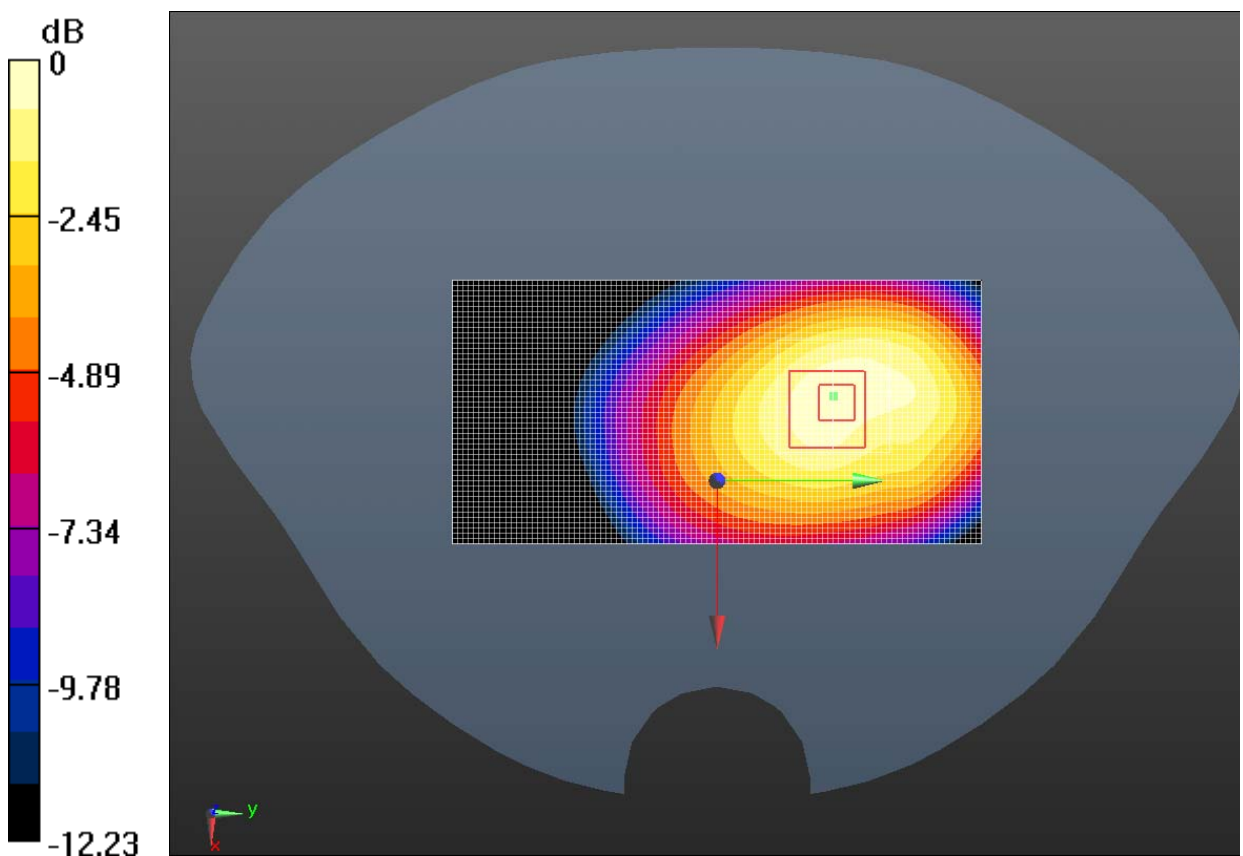

0 dB = 0.839 W/kg = -0.76 dBW/kg

Fig. 21 850 MHz CH128

850 Body Towards Ground Low with EGPRS

Date/Time: 4/27/2013

Electronics: DAE4 Sn786

Medium: Body 850MHz

Medium parameters used (interpolated): $f = 824.2$ MHz; $\sigma = 0.958$ S/m; $\epsilon_r = 52.755$; $\rho = 1000$ kg/m³

Ambient Temperature: 20.1°C Liquid Temperature: 19.6°C

Communication System: 3 slot GPRS Frequency: 824.2 MHz Duty Cycle: 1:2.80027

Probe: EX3DV4 - SN3633 ConvF(9.02, 9.02, 9.02); Calibrated: 10/26/2012

Towards Ground Low EGPRS/Area Scan (51x101x1): Interpolated grid: dx=1.500 mm, dy=1.500 mm

Reference Value = 24.388 V/m; Power Drift = -0.07 dB

Maximum value of SAR (interpolated) = 1.01 W/kg

GSM850 BODY1/Towards Ground Low EGPRS/Zoom Scan (5x5x7)/Cube 0:

Measurement grid: dx=8mm, dy=8mm, dz=5mm

Reference Value = 24.388 V/m; Power Drift = -0.07 dB

Peak SAR (extrapolated) = 1.33 W/kg

SAR(1 g) = 0.946 W/kg; SAR(10 g) = 0.669 W/kg

Maximum value of SAR (measured) = 1.01 W/kg

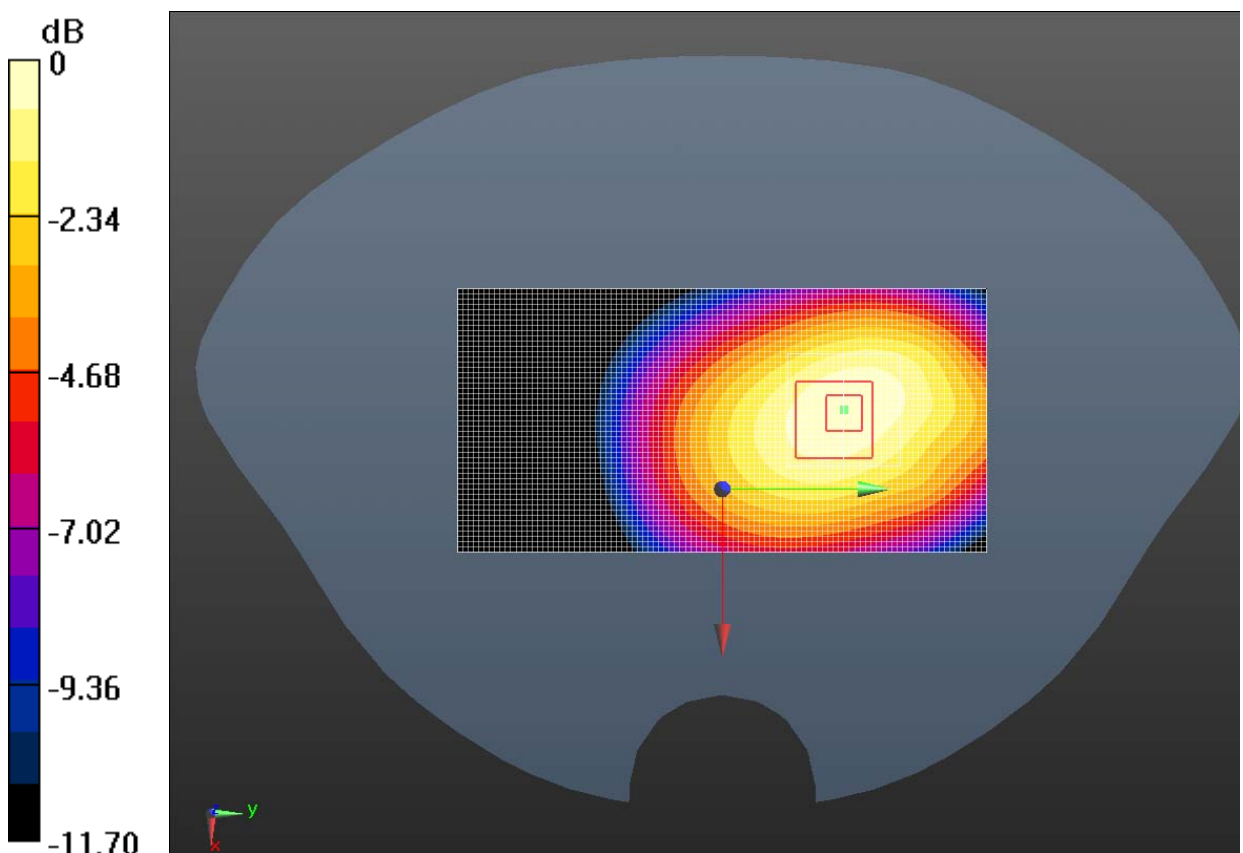

0 dB = 1.01 W/kg = 0.04 dBW/kg

Fig. 22 850 MHz CH128

GSM 1900 Left Cheek High

Date/Time: 4/4/2013

Electronics: DAE4 Sn786

Medium: Head 1900MHz

Medium parameters used: $f = 1910$ MHz; $\sigma = 1.466$ S/m; $\epsilon_r = 38.457$; $\rho = 1000$ kg/m³

Ambient Temperature: 20.8°C Liquid Temperature: 20.3°C

Communication System: GSM Frequency: 1910 MHz Duty Cycle: 1:8.30042

Probe: ES3DV3 - SN3151 ConvF(5.06, 5.06, 5.06); Calibrated: 4/24/2012

Left Cheek High/Area Scan (51x91x1): Interpolated grid: dx=1.500 mm, dy=1.500 mm

Reference Value = 9.314 V/m; Power Drift = 0.11 dB

Maximum value of SAR (interpolated) = 0.690 W/kg

Left Cheek High/Zoom Scan (5x5x7)/Cube 0: Measurement grid: dx=8mm, dy=8mm, dz=5mm

Reference Value = 9.314 V/m; Power Drift = 0.11 dB

Peak SAR (extrapolated) = 1.03 W/kg

SAR(1 g) = 0.634 W/kg; SAR(10 g) = 0.377 W/kg

Maximum value of SAR (measured) = 0.688 W/kg

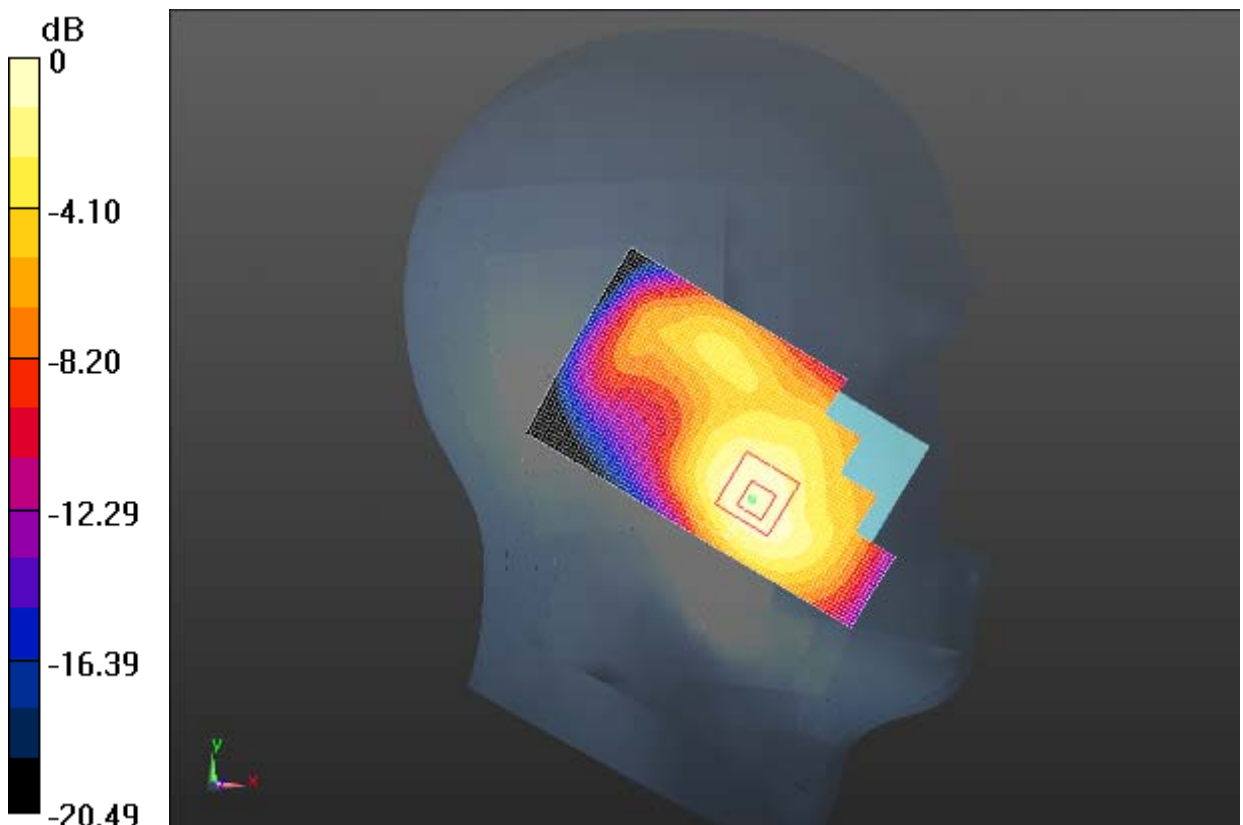

0 dB = 0.688 W/kg = -1.62 dBW/kg

Fig. 23 1900 MHz CH810

GSM 1900 Left Cheek Middle

Date/Time: 4/4/2013

Electronics: DAE4 Sn786

Medium: Head 1900MHz

Medium parameters used: $f = 1880$ MHz; $\sigma = 1.438$ S/m; $\epsilon_r = 38.564$; $\rho = 1000$ kg/m³

Ambient Temperature: 20.8°C Liquid Temperature: 20.3°C

Communication System: GSM Frequency: 1880 MHz Duty Cycle: 1:8.30042

Probe: ES3DV3 - SN3151 ConvF(5.06, 5.06, 5.06); Calibrated: 4/24/2012

Left Cheek Middle/Area Scan (51x91x1): Interpolated grid: dx=1.500 mm, dy=1.500 mm

Reference Value = 9.923 V/m; Power Drift = 0.13 dB

Maximum value of SAR (interpolated) = 0.842 W/kg

Left Cheek Middle/Zoom Scan (5x5x7)/Cube 0: Measurement grid: dx=8mm, dy=8mm, dz=5mm

Reference Value = 9.923 V/m; Power Drift = 0.13 dB

Peak SAR (extrapolated) = 1.24 W/kg

SAR(1 g) = 0.776 W/kg; SAR(10 g) = 0.464 W/kg

Maximum value of SAR (measured) = 0.843 W/kg

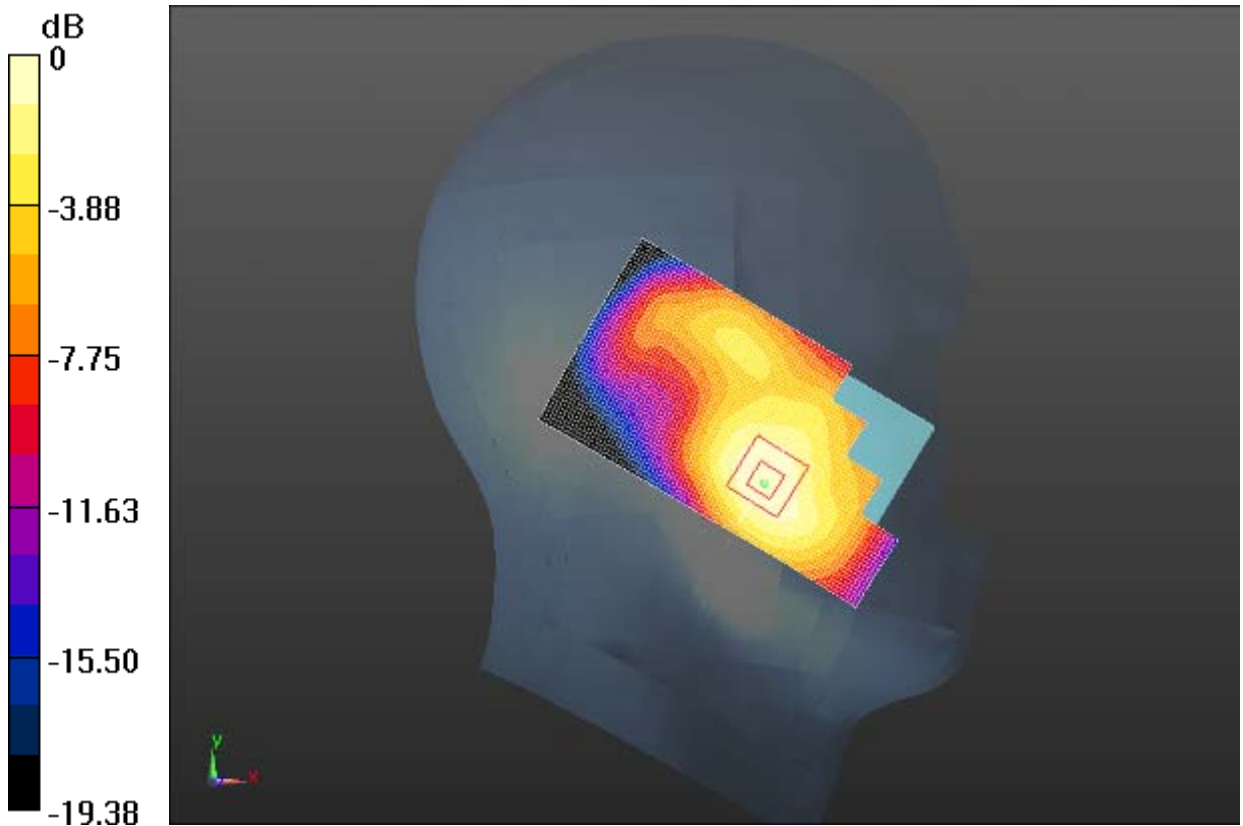

0 dB = 0.843 W/kg = -0.74 dBW/kg

Fig. 24 1900 MHz CH661

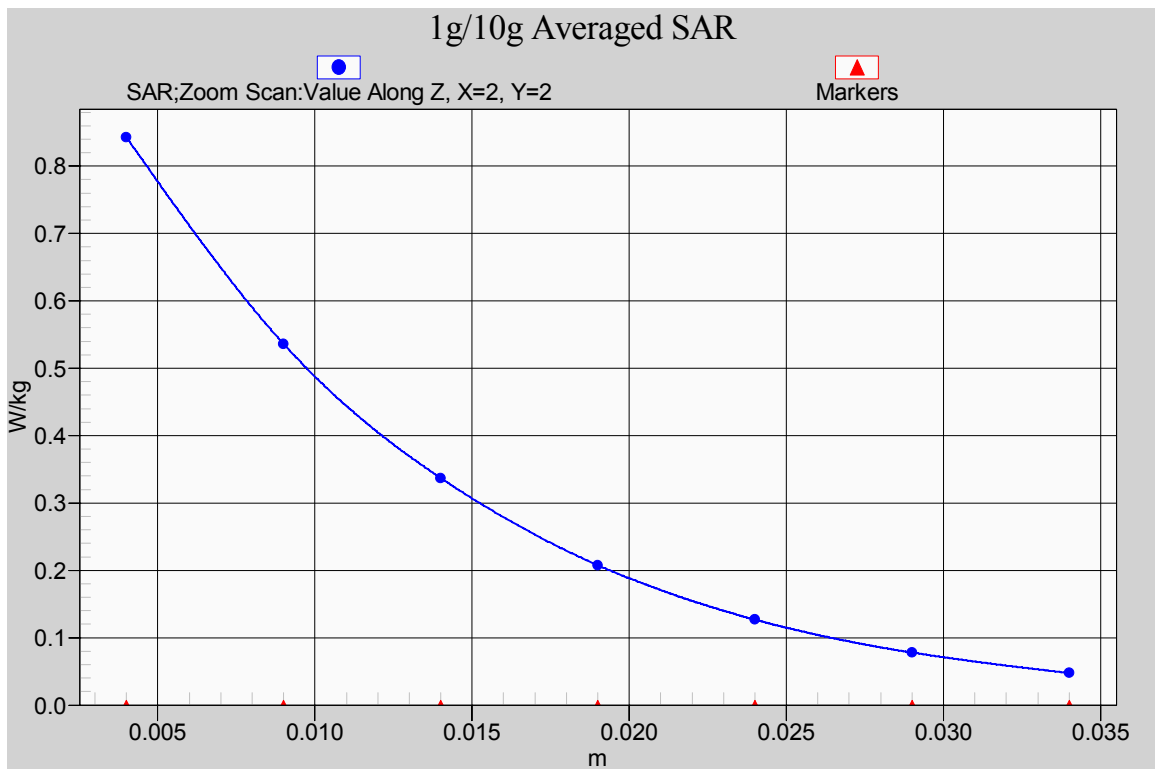

Fig. 24-1 Z-Scan at power reference point (1900 MHz CH661)

GSM 1900 Left Cheek Low

Date/Time: 4/4/2013

Electronics: DAE4 Sn786

Medium: Head 1900MHz

Medium parameters used (interpolated): $f = 1850.2$ MHz; $\sigma = 1.412$ S/m; $\epsilon_r = 38.691$; $\rho = 1000$ kg/m³

Ambient Temperature: 20.8°C Liquid Temperature: 20.3°C

Communication System: GSM Frequency: 1850.2 MHz Duty Cycle: 1:8.30042

Probe: ES3DV3 - SN3151 ConvF(5.06, 5.06, 5.06); Calibrated: 4/24/2012

Left Cheek Low/Area Scan (51x91x1): Interpolated grid: dx=1.500 mm, dy=1.500 mm

Reference Value = 11.115 V/m; Power Drift = 0.01 dB

Maximum value of SAR (interpolated) = 0.728 W/kg

Left Cheek Low/Zoom Scan (5x5x7)/Cube 0: Measurement grid: dx=8mm, dy=8mm, dz=5mm

Reference Value = 11.115 V/m; Power Drift = 0.01 dB

Peak SAR (extrapolated) = 1.05 W/kg

SAR(1 g) = 0.670 W/kg; SAR(10 g) = 0.404 W/kg

Maximum value of SAR (measured) = 0.728 W/kg

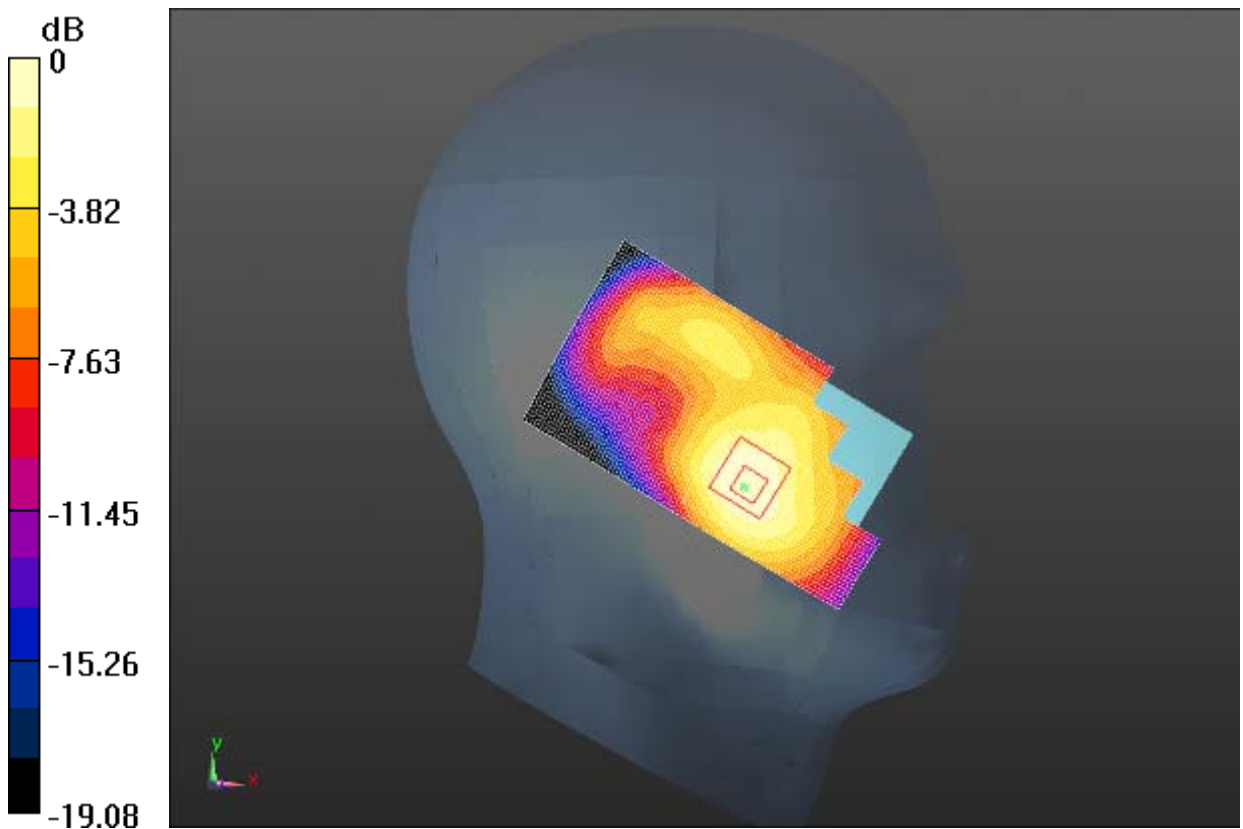

0 dB = 0.728 W/kg = -1.38 dBW/kg

Fig. 25 1900 MHz CH512

GSM 1900 Left Tilt High

Date/Time: 4/4/2013

Electronics: DAE4 Sn786

Medium: Head 1900MHz

Medium parameters used: $f = 1910$ MHz; $\sigma = 1.466$ S/m; $\epsilon_r = 38.457$; $\rho = 1000$ kg/m³

Ambient Temperature: 20.8°C Liquid Temperature: 20.3°C

Communication System: GSM Frequency: 1910 MHz Duty Cycle: 1:8.30042

Probe: ES3DV3 - SN3151 ConvF(5.06, 5.06, 5.06); Calibrated: 4/24/2012

Left Tilt High/Area Scan (51x91x1): Interpolated grid: dx=1.500 mm, dy=1.500 mm

Reference Value = 12.152 V/m; Power Drift = -0.01 dB

Maximum value of SAR (interpolated) = 0.239 W/kg

Left Tilt High/Zoom Scan (5x5x7)/Cube 0: Measurement grid: dx=8mm, dy=8mm, dz=5mm

Reference Value = 12.152 V/m; Power Drift = -0.01 dB

Peak SAR (extrapolated) = 0.321 W/kg

SAR(1 g) = 0.196 W/kg; SAR(10 g) = 0.114 W/kg

Maximum value of SAR (measured) = 0.217 W/kg

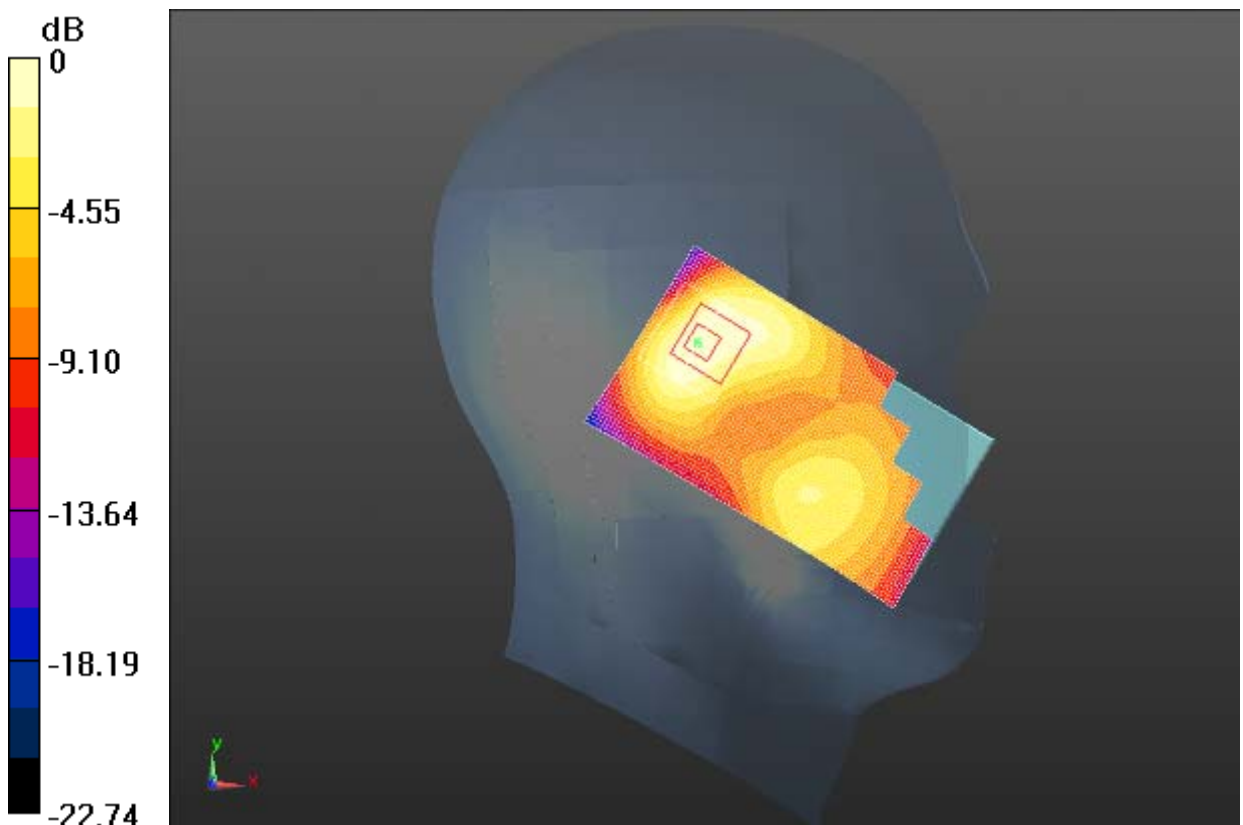

0 dB = 0.217 W/kg = -6.64 dBW/kg

Fig. 26 1900 MHz CH810

GSM 1900 Left Tilt Middle

Date/Time: 4/4/2013

Electronics: DAE4 Sn786

Medium: Head 1900MHz

Medium parameters used: $f = 1880$ MHz; $\sigma = 1.438$ S/m; $\epsilon_r = 38.564$; $\rho = 1000$ kg/m³

Ambient Temperature: 20.8°C Liquid Temperature: 20.3°C

Communication System: GSM Frequency: 1880 MHz Duty Cycle: 1:8.30042

Probe: ES3DV3 - SN3151 ConvF(5.06, 5.06, 5.06); Calibrated: 4/24/2012

Left Tilt Middle/Area Scan (51x91x1): Interpolated grid: dx=1.500 mm, dy=1.500 mm

Reference Value = 13.731 V/m; Power Drift = 0.01 dB

Maximum value of SAR (interpolated) = 0.307 W/kg

Left Tilt Middle/Zoom Scan (5x5x7)/Cube 0: Measurement grid: dx=8mm, dy=8mm, dz=5mm

Reference Value = 13.731 V/m; Power Drift = 0.01 dB

Peak SAR (extrapolated) = 0.413 W/kg

SAR(1 g) = 0.251 W/kg; SAR(10 g) = 0.145 W/kg

Maximum value of SAR (measured) = 0.279 W/kg

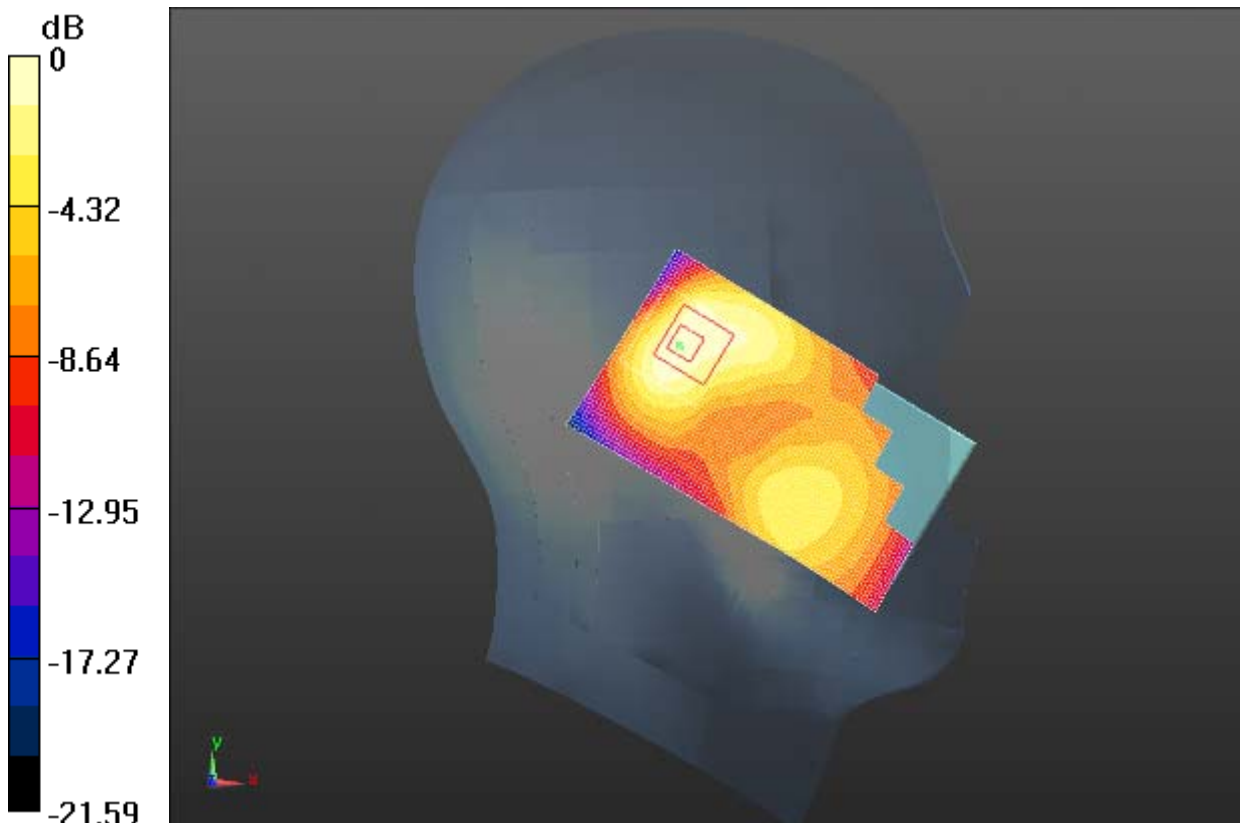

0 dB = 0.279 W/kg = -5.54 dBW/kg

Fig. 27 1900 MHz CH661

GSM 1900 Left Tilt Low

Date/Time: 4/4/2013

Electronics: DAE4 Sn786

Medium: Head 1900MHz

Medium parameters used (interpolated): $f = 1850.2$ MHz; $\sigma = 1.412$ S/m; $\epsilon_r = 38.691$; $\rho = 1000$ kg/m³

Ambient Temperature: 20.8°C Liquid Temperature: 20.3°C

Communication System: GSM Frequency: 1850.2 MHz Duty Cycle: 1:8.30042

Probe: ES3DV3 - SN3151 ConvF(5.06, 5.06, 5.06); Calibrated: 4/24/2012

Left Tilt Low/Area Scan (51x91x1): Interpolated grid: dx=1.500 mm, dy=1.500 mm

Reference Value = 14.125 V/m; Power Drift = 0.04 dB

Maximum value of SAR (interpolated) = 0.321 W/kg

Left Tilt Low/Zoom Scan (5x5x7)/Cube 0: Measurement grid: dx=8mm, dy=8mm, dz=5mm

Reference Value = 14.125 V/m; Power Drift = 0.04 dB

Peak SAR (extrapolated) = 0.435 W/kg

SAR(1 g) = 0.265 W/kg; SAR(10 g) = 0.153 W/kg

Maximum value of SAR (measured) = 0.296 W/kg

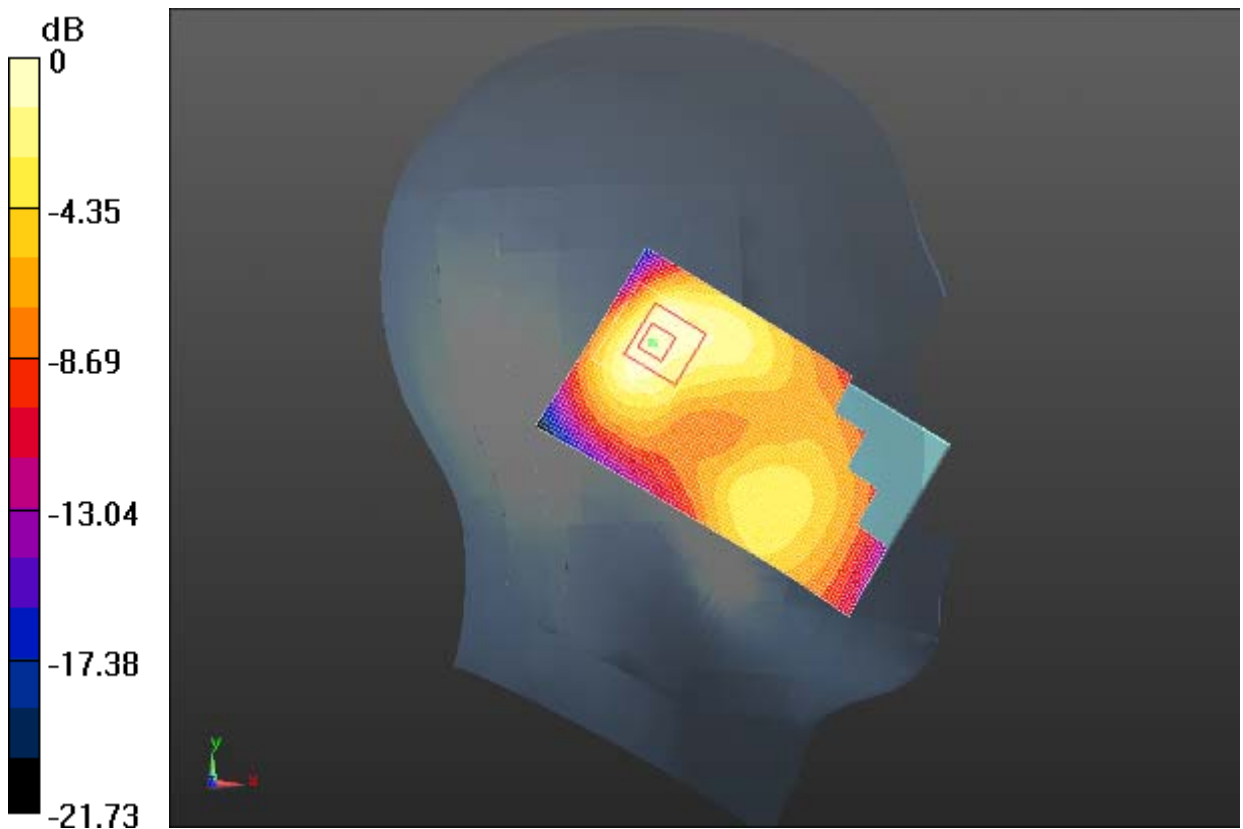

0 dB = 0.296 W/kg = -5.29 dBW/kg

Fig. 28 1900 MHz CH512

GSM 1900 Right Cheek High

Date/Time: 4/4/2013

Electronics: DAE4 Sn786

Medium: Head 1900MHz

Medium parameters used: $f = 1910$ MHz; $\sigma = 1.466$ S/m; $\epsilon_r = 38.457$; $\rho = 1000$ kg/m³

Ambient Temperature: 20.8°C Liquid Temperature: 20.3°C

Communication System: GSM Frequency: 1910 MHz Duty Cycle: 1:8.30042

Probe: ES3DV3 - SN3151 ConvF(5.06, 5.06, 5.06); Calibrated: 4/24/2012

Right Cheek High/Area Scan (51x91x1): Interpolated grid: dx=1.500 mm, dy=1.500 mm

Reference Value = 11.318 V/m; Power Drift = -0.18 dB

Maximum value of SAR (interpolated) = 0.398 W/kg

Right Cheek High/Zoom Scan (5x5x7)/Cube 0: Measurement grid: dx=8mm, dy=8mm, dz=5mm

Reference Value = 11.318 V/m; Power Drift = -0.18 dB

Peak SAR (extrapolated) = 0.566 W/kg

SAR(1 g) = 0.366 W/kg; SAR(10 g) = 0.228 W/kg

Maximum value of SAR (measured) = 0.393 W/kg

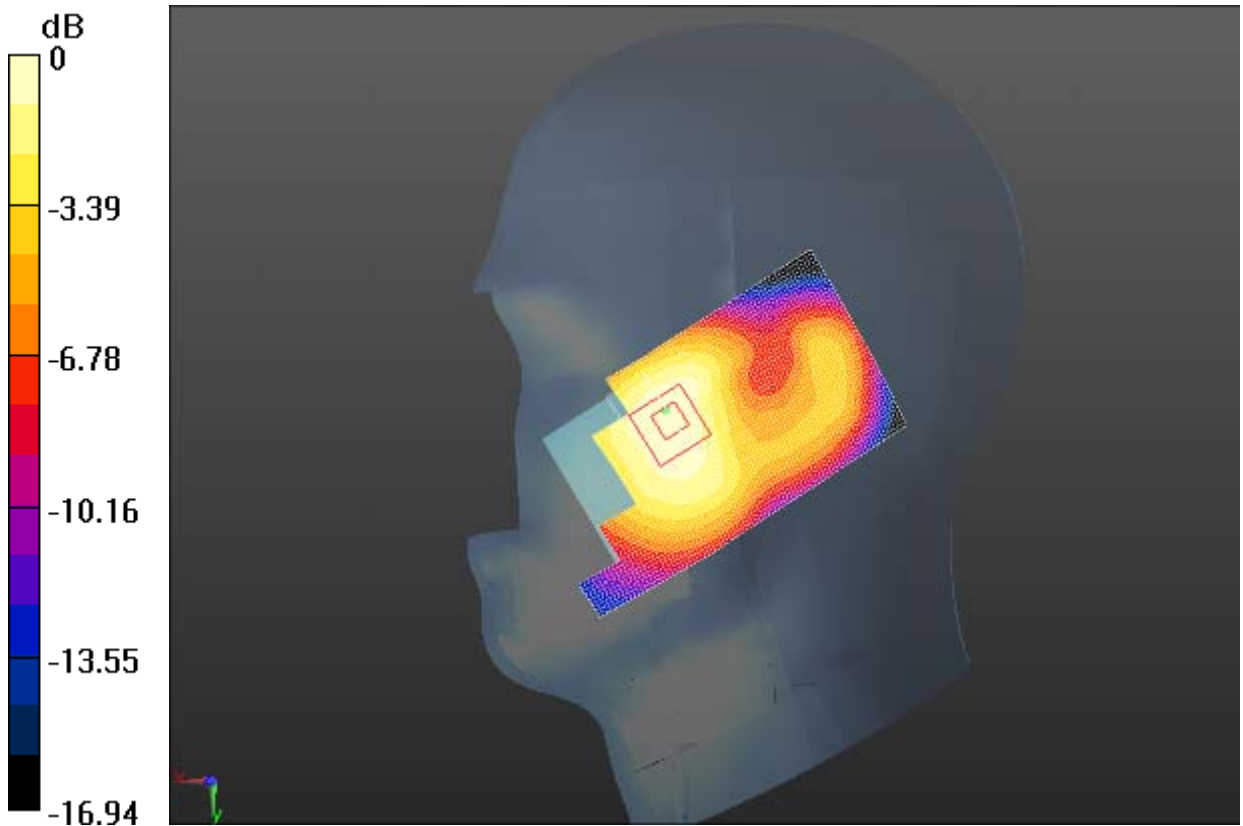

0 dB = 0.393 W/kg = -4.06 dBW/kg

Fig. 29 1900 MHz CH810

GSM 1900 Right Cheek Middle

Date/Time: 4/4/2013

Electronics: DAE4 Sn786

Medium: Head 1900MHz

Medium parameters used: $f = 1880$ MHz; $\sigma = 1.438$ S/m; $\epsilon_r = 38.564$; $\rho = 1000$ kg/m³

Ambient Temperature: 20.8°C Liquid Temperature: 20.3°C

Communication System: GSM Frequency: 1880 MHz Duty Cycle: 1:8.30042

Probe: ES3DV3 - SN3151 ConvF(5.06, 5.06, 5.06); Calibrated: 4/24/2012

Right Cheek Middle/Area Scan (51x91x1): Interpolated grid: dx=1.500 mm, dy=1.500 mm

Reference Value = 10.762 V/m; Power Drift = 0.15 dB

Maximum value of SAR (interpolated) = 0.415 W/kg

Right Cheek Middle/Zoom Scan (5x5x7)/Cube 0: Measurement grid: dx=8mm, dy=8mm, dz=5mm

Reference Value = 10.762 V/m; Power Drift = 0.15 dB

Peak SAR (extrapolated) = 0.585 W/kg

SAR(1 g) = 0.383 W/kg; SAR(10 g) = 0.241 W/kg

Maximum value of SAR (measured) = 0.411 W/kg

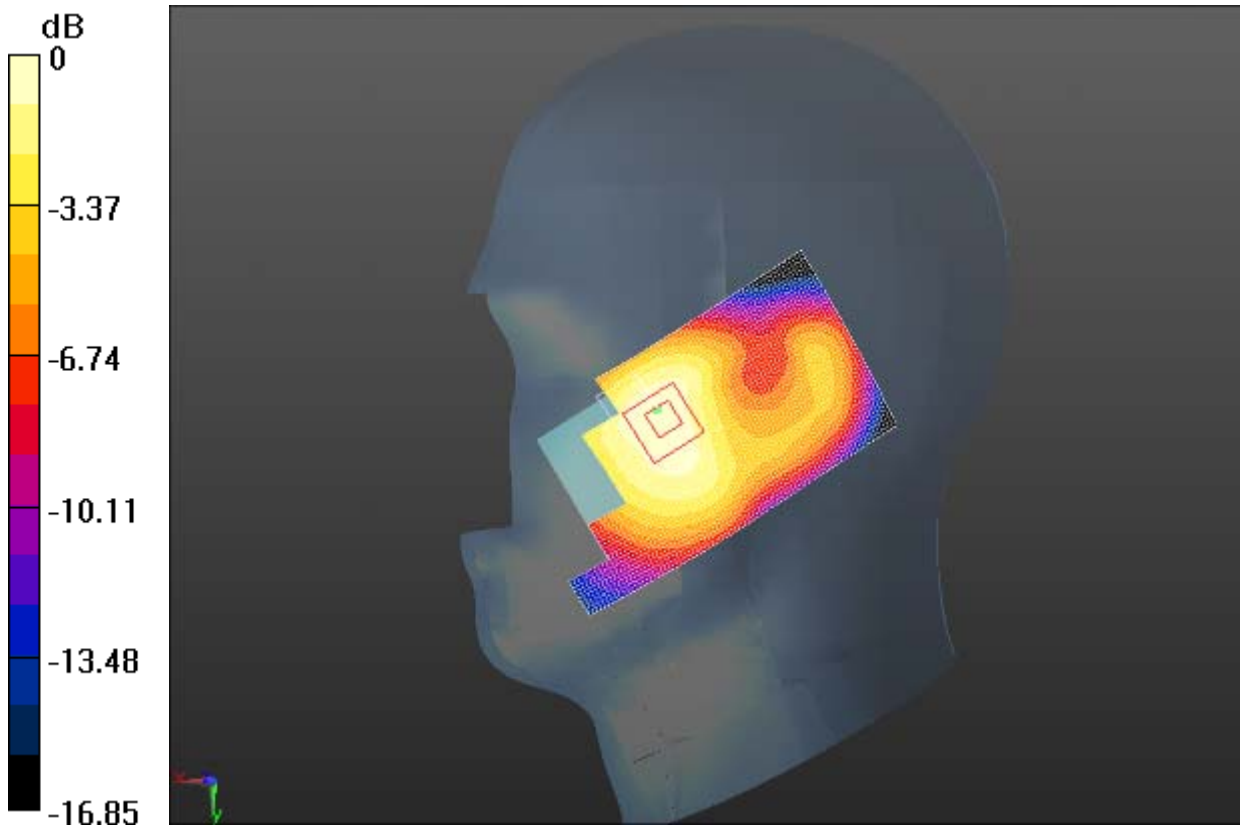

0 dB = 0.411 W/kg = -3.86 dBW/kg

Fig. 30 1900 MHz CH661

GSM 1900 Right Cheek Low

Date/Time: 4/4/2013

Electronics: DAE4 Sn786

Medium: Head 1900MHz

Medium parameters used (interpolated): $f = 1850.2$ MHz; $\sigma = 1.412$ S/m; $\epsilon_r = 38.691$; $\rho = 1000$ kg/m³

Ambient Temperature: 20.8°C Liquid Temperature: 20.3°C

Communication System: GSM Frequency: 1850.2 MHz Duty Cycle: 1:8.30042

Probe: ES3DV3 - SN3151 ConvF(5.06, 5.06, 5.06); Calibrated: 4/24/2012

Right Cheek Low/Area Scan (51x91x1): Interpolated grid: dx=1.500 mm, dy=1.500 mm

Reference Value = 12.201 V/m; Power Drift = -0.09 dB

Maximum value of SAR (interpolated) = 0.528 W/kg

Right Cheek Low/Zoom Scan (5x5x7)/Cube 0: Measurement grid: dx=8mm, dy=8mm, dz=5mm

Reference Value = 12.201 V/m; Power Drift = -0.09 dB

Peak SAR (extrapolated) = 0.739 W/kg

SAR(1 g) = 0.488 W/kg; SAR(10 g) = 0.309 W/kg

Maximum value of SAR (measured) = 0.525 W/kg

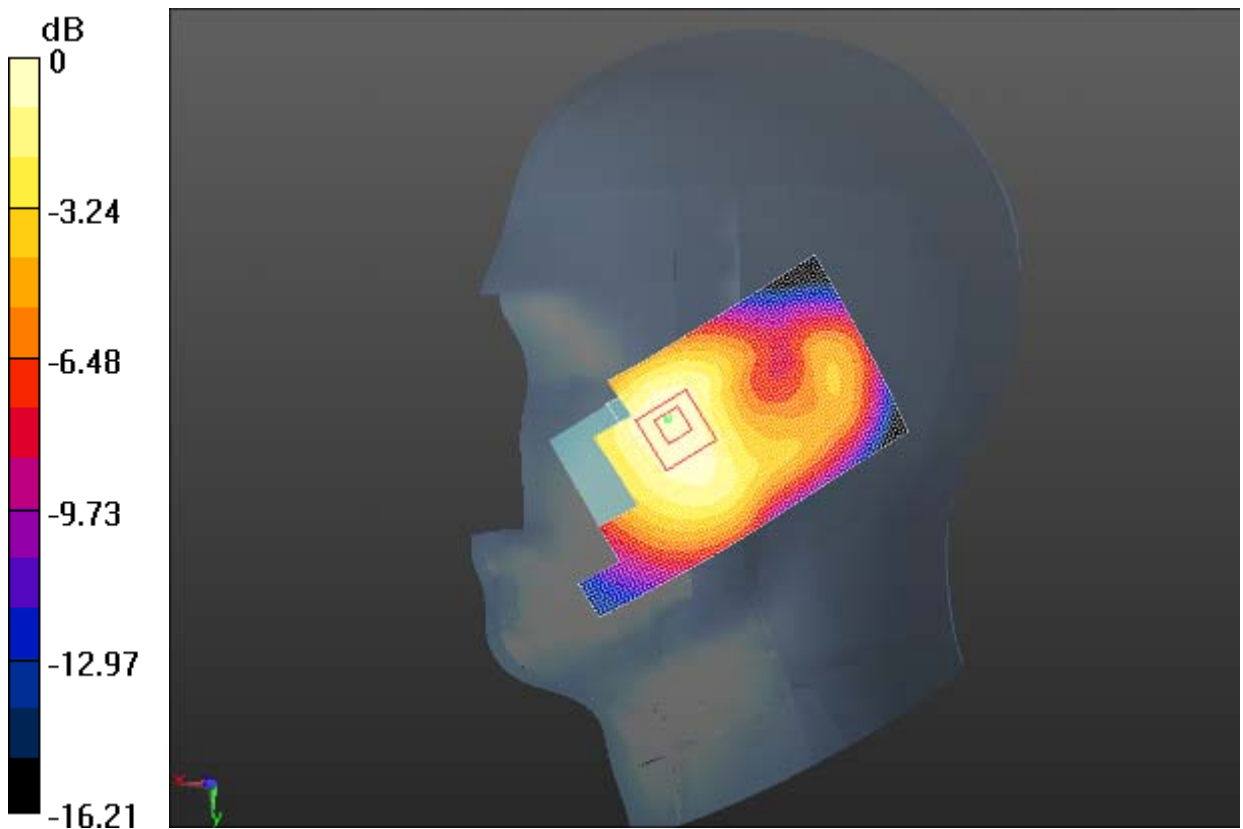

0 dB = 0.525 W/kg = -2.80 dBW/kg

Fig. 31 1900 MHz CH512

1900 Right Tilt High

Date/Time: 4/4/2013

Electronics: DAE4 Sn786

Medium: Head 1900MHz

Medium parameters used: $f = 1910$ MHz; $\sigma = 1.466$ S/m; $\epsilon_r = 38.457$; $\rho = 1000$ kg/m³

Ambient Temperature: 20.8°C Liquid Temperature: 20.3°C

Communication System: GSM Frequency: 1910 MHz Duty Cycle: 1:8.30042

Probe: ES3DV3 - SN3151 ConvF(5.06, 5.06, 5.06); Calibrated: 4/24/2012

Right Tilt High/Area Scan (51x91x1): Interpolated grid: dx=1.500 mm, dy=1.500 mm

Reference Value = 12.582 V/m; Power Drift = -0.00 dB

Maximum value of SAR (interpolated) = 0.223 W/kg

Right Tilt High/Zoom Scan (5x5x7)/Cube 0: Measurement grid: dx=8mm, dy=8mm, dz=5mm

Reference Value = 12.582 V/m; Power Drift = -0.00 dB

Peak SAR (extrapolated) = 0.330 W/kg

SAR(1 g) = 0.200 W/kg; SAR(10 g) = 0.112 W/kg

Maximum value of SAR (measured) = 0.223 W/kg

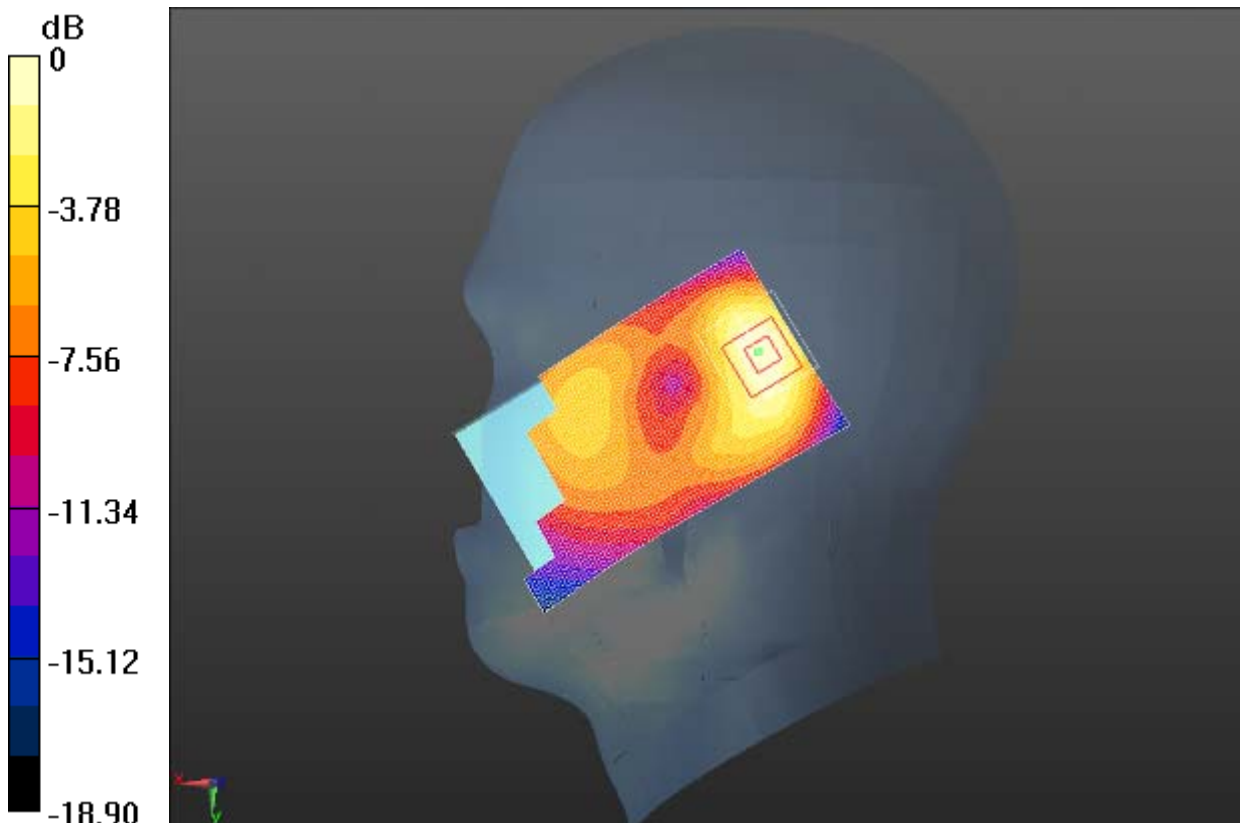

0 dB = 0.223 W/kg = -6.52 dBW/kg

Fig. 32 1900 MHz CH810

1900 Right Tilt Middle

Date/Time: 4/4/2013

Electronics: DAE4 Sn786

Medium: Head 1900MHz

Medium parameters used: $f = 1880$ MHz; $\sigma = 1.438$ S/m; $\epsilon_r = 38.564$; $\rho = 1000$ kg/m³

Ambient Temperature: 20.8°C Liquid Temperature: 20.3°C

Communication System: GSM Frequency: 1880 MHz Duty Cycle: 1:8.30042

Probe: ES3DV3 - SN3151 ConvF(5.06, 5.06, 5.06); Calibrated: 4/24/2012

Right Tilt Middle/Area Scan (51x91x1): Interpolated grid: dx=1.500 mm, dy=1.500 mm

Reference Value = 14.369 V/m; Power Drift = -0.02 dB

Maximum value of SAR (interpolated) = 0.285 W/kg

Right Tilt Middle/Zoom Scan (5x5x7)/Cube 0: Measurement grid: dx=8mm, dy=8mm, dz=5mm

Reference Value = 14.369 V/m; Power Drift = -0.02 dB

Peak SAR (extrapolated) = 0.418 W/kg

SAR(1 g) = 0.255 W/kg; SAR(10 g) = 0.144 W/kg

Maximum value of SAR (measured) = 0.284 W/kg

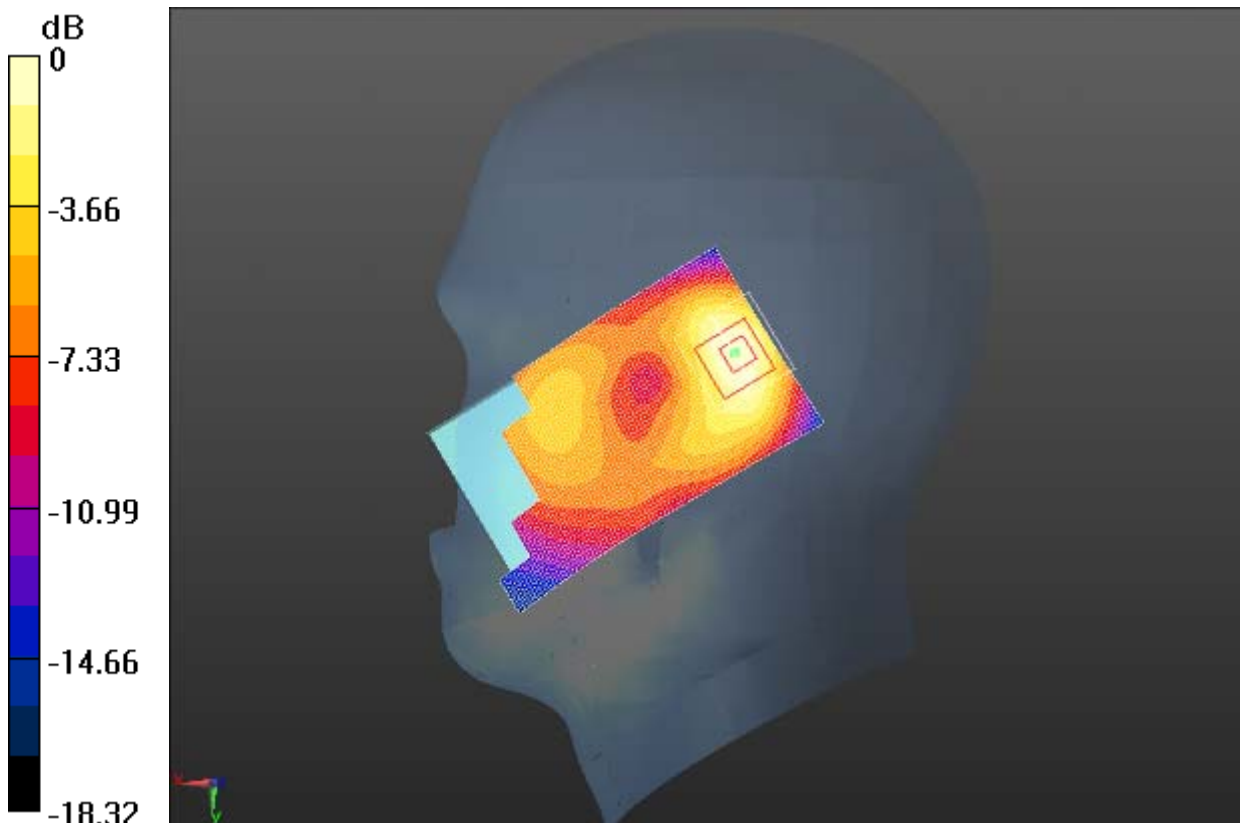

0 dB = 0.284 W/kg = -5.47 dBW/kg

Fig.33 1900 MHz CH661

1900 Right Tilt Low

Date/Time: 4/4/2013

Electronics: DAE4 Sn786

Medium: Head 1900MHz

Medium parameters used (interpolated): $f = 1850.2$ MHz; $\sigma = 1.412$ S/m; $\epsilon_r = 38.691$; $\rho = 1000$ kg/m³

Ambient Temperature: 20.8°C Liquid Temperature: 20.3°C

Communication System: GSM Frequency: 1850.2 MHz Duty Cycle: 1:8.30042

Probe: ES3DV3 - SN3151 ConvF(5.06, 5.06, 5.06); Calibrated: 4/24/2012

Right Tilt Low/Area Scan (51x91x1): Interpolated grid: dx=1.500 mm, dy=1.500 mm

Reference Value = 14.823 V/m; Power Drift = -0.02 dB

Maximum value of SAR (interpolated) = 0.301 W/kg

Right Tilt Low/Zoom Scan (5x5x7)/Cube 0: Measurement grid: dx=8mm, dy=8mm, dz=5mm

Reference Value = 14.823 V/m; Power Drift = -0.02 dB

Peak SAR (extrapolated) = 0.444 W/kg

SAR(1 g) = 0.270 W/kg; SAR(10 g) = 0.152 W/kg

Maximum value of SAR (measured) = 0.302 W/kg

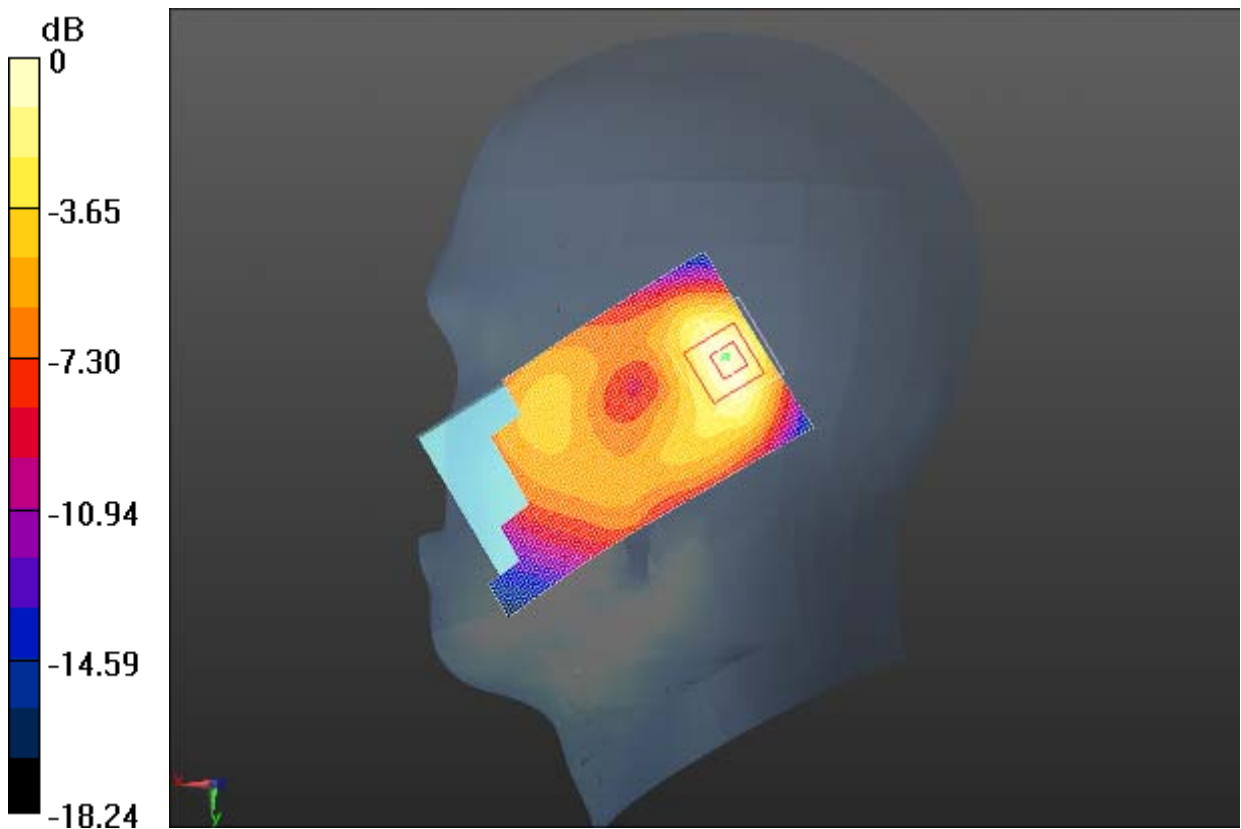

0 dB = 0.302 W/kg = -5.20 dBW/kg

Fig. 34 1900 MHz CH512

1900 Body Towards Phantom Middle with GPRS

Date/Time: 4/27/2013

Electronics: DAE4 Sn786

Medium: Body 1900MHz

Medium parameters used: $f = 1880$ MHz; $\sigma = 1.552$ S/m; $\epsilon_r = 51.198$; $\rho = 1000$ kg/m³

Ambient Temperature: 20.7°C Liquid Temperature: 20.2°C

Communication System: 3 slot GPRS Frequency: 1880 MHz Duty Cycle: 1:2.80027

Probe: EX3DV4 - SN3633 ConvF(7.25, 7.25, 7.25); Calibrated: 10/26/2012

Towards Phantom Middle/Area Scan (51x101x1): Interpolated grid: dx=1.500 mm, dy=1.500 mm

Reference Value = 10.530 V/m; Power Drift = -0.07 dB

Maximum value of SAR (interpolated) = 0.670 W/kg

Towards Phantom Middle/Zoom Scan (5x5x7)/Cube 0: Measurement grid: dx=8mm, dy=8mm, dz=5mm

Reference Value = 10.530 V/m; Power Drift = -0.07 dB

Peak SAR (extrapolated) = 0.937 W/kg

SAR(1 g) = 0.587 W/kg; SAR(10 g) = 0.364 W/kg

Maximum value of SAR (measured) = 0.618 W/kg

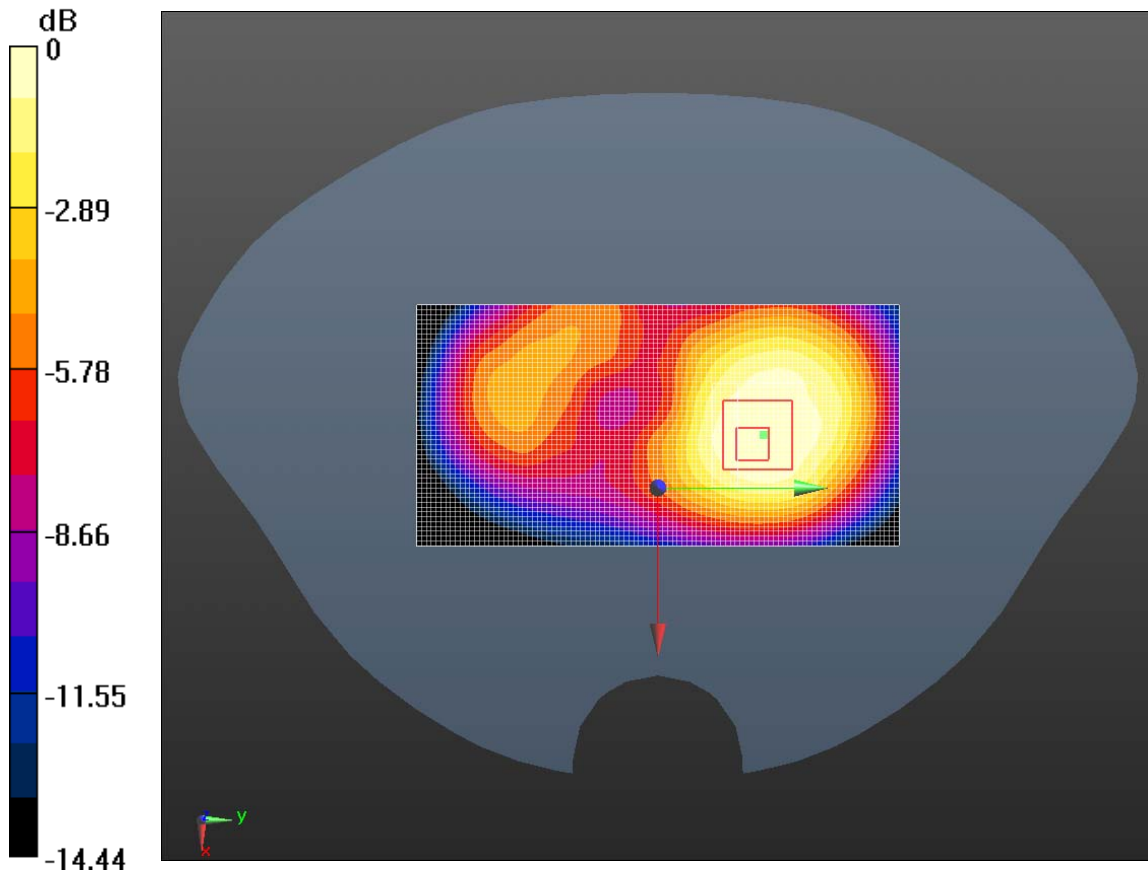

0 dB = 0.618 W/kg = -2.09 dBW/kg

Fig. 35 1900 MHz CH661

1900 Body Towards Ground High with GPRS

Date/Time: 4/27/2013

Electronics: DAE4 Sn786

Medium: Body 1900MHz

Medium parameters used: $f = 1910$ MHz; $\sigma = 1.582$ S/m; $\epsilon_r = 51.124$; $\rho = 1000$ kg/m³

Ambient Temperature: 20.7°C Liquid Temperature: 20.2°C

Communication System: 3 slot GPRS Frequency: 1909.8 MHz Duty Cycle: 1:2.80027

Probe: EX3DV4 - SN3633 ConvF(7.25, 7.25, 7.25); Calibrated: 10/26/2012

Towards Ground High/Area Scan (51x101x1): Interpolated grid: dx=1.500 mm, dy=1.500 mm

Reference Value = 10.541 V/m; Power Drift = 0.09 dB

Maximum value of SAR (interpolated) = 0.908 W/kg

Towards Ground High/Zoom Scan (5x5x7)/Cube 0: Measurement grid: dx=8mm, dy=8mm, dz=5mm

Reference Value = 10.541 V/m; Power Drift = 0.09 dB

Peak SAR (extrapolated) = 1.32 W/kg

SAR(1 g) = 0.794 W/kg; SAR(10 g) = 0.495 W/kg

Maximum value of SAR (measured) = 0.854 W/kg

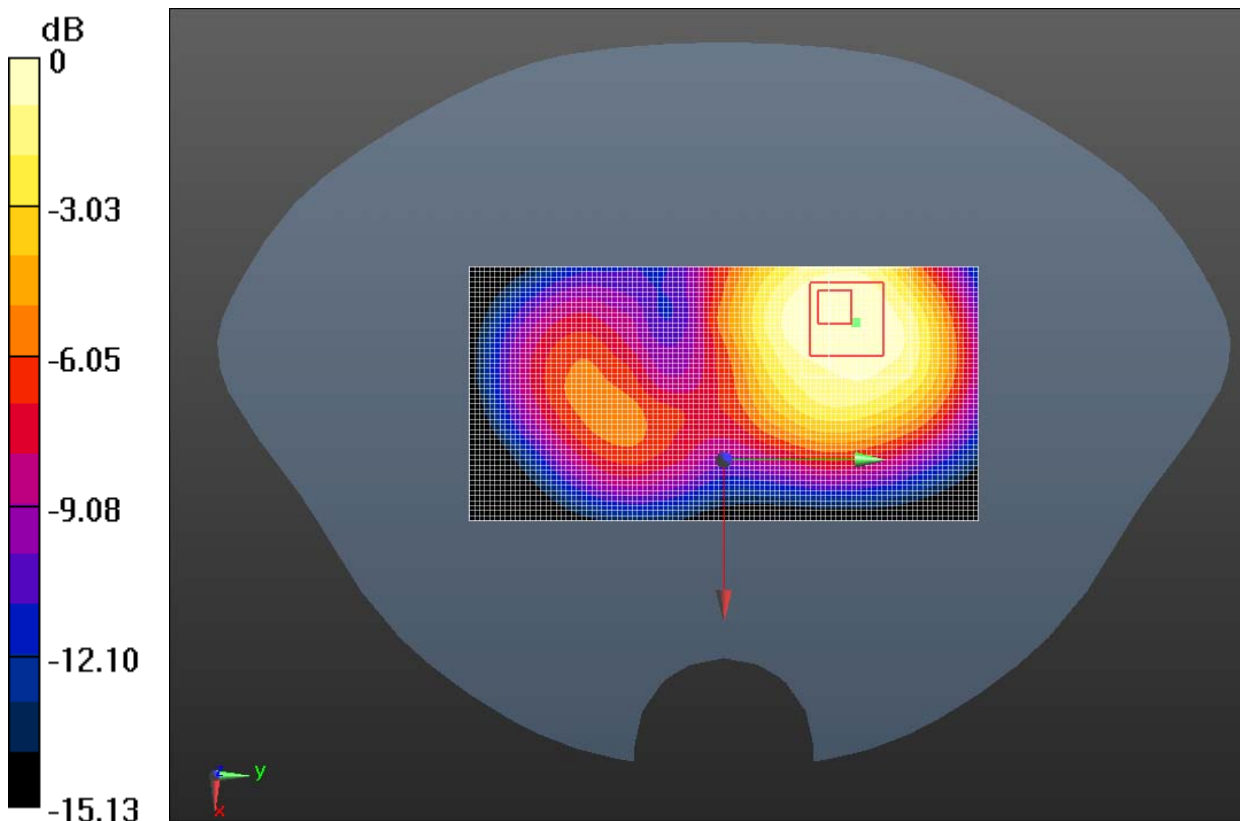

0 dB = 0.854 W/kg = -0.69 dBW/kg

Fig. 36 1900 MHz CH810

1900 Body Towards Ground Middle with GPRS

Date/Time: 4/27/2013

Electronics: DAE4 Sn786

Medium: Body 1900MHz

Medium parameters used: $f = 1880$ MHz; $\sigma = 1.552$ S/m; $\epsilon_r = 51.198$; $\rho = 1000$ kg/m³

Ambient Temperature: 20.7°C Liquid Temperature: 20.2°C

Communication System: 3 slot GPRS Frequency: 1880 MHz Duty Cycle: 1:2.80027

Probe: EX3DV4 - SN3633 ConvF(7.25, 7.25, 7.25); Calibrated: 10/26/2012

Towards Ground Middle/Area Scan (51x101x1): Interpolated grid: dx=1.500 mm, dy=1.500 mm

Reference Value = 11.145 V/m; Power Drift = -0.01 dB

Maximum value of SAR (interpolated) = 0.982 W/kg

Towards Ground Middle/Zoom Scan (5x5x7)/Cube 0: Measurement grid: dx=8mm, dy=8mm, dz=5mm

Reference Value = 11.145 V/m; Power Drift = -0.01 dB

Peak SAR (extrapolated) = 1.44 W/kg

SAR(1 g) = 0.872 W/kg; SAR(10 g) = 0.536 W/kg

Maximum value of SAR (measured) = 0.930 W/kg

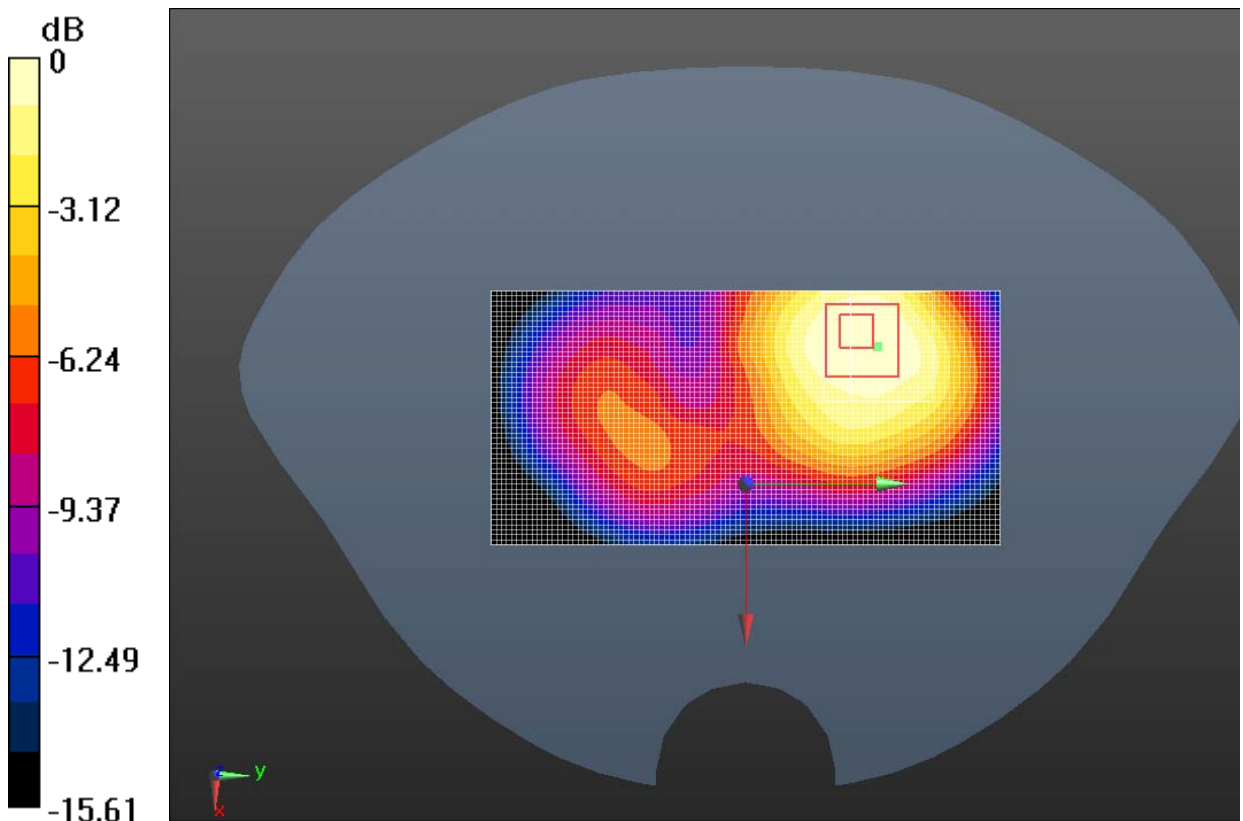

0 dB = 0.930 W/kg = -0.32 dBW/kg

Fig. 37 1900 MHz CH661

1900 Body Towards Ground Low with GPRS

Date/Time: 4/27/2013

Electronics: DAE4 Sn786

Medium: Body 1900MHz

Medium parameters used (interpolated): $f = 1850.2$ MHz; $\sigma = 1.522$ S/m; $\epsilon_r = 51.3$; $\rho = 1000$ kg/m³

Ambient Temperature: 20.7°C Liquid Temperature: 20.2°C

Communication System: 3 slot GPRS Frequency: 1850.2 MHz Duty Cycle: 1:2.80027

Probe: EX3DV4 - SN3633 ConvF(7.25, 7.25, 7.25); Calibrated: 10/26/2012

Towards Ground Low/Area Scan (51x101x1): Interpolated grid: dx=1.500 mm, dy=1.500 mm

Reference Value = 12.059 V/m; Power Drift = -0.04 dB

Maximum value of SAR (interpolated) = 1.23 W/kg

Towards Ground Low/Zoom Scan (5x5x7)/Cube 0: Measurement grid: dx=8mm, dy=8mm, dz=5mm

Reference Value = 12.059 V/m; Power Drift = -0.04 dB

Peak SAR (extrapolated) = 1.82 W/kg

SAR(1 g) = 1.12 W/kg; SAR(10 g) = 0.677 W/kg

Maximum value of SAR (measured) = 1.18 W/kg

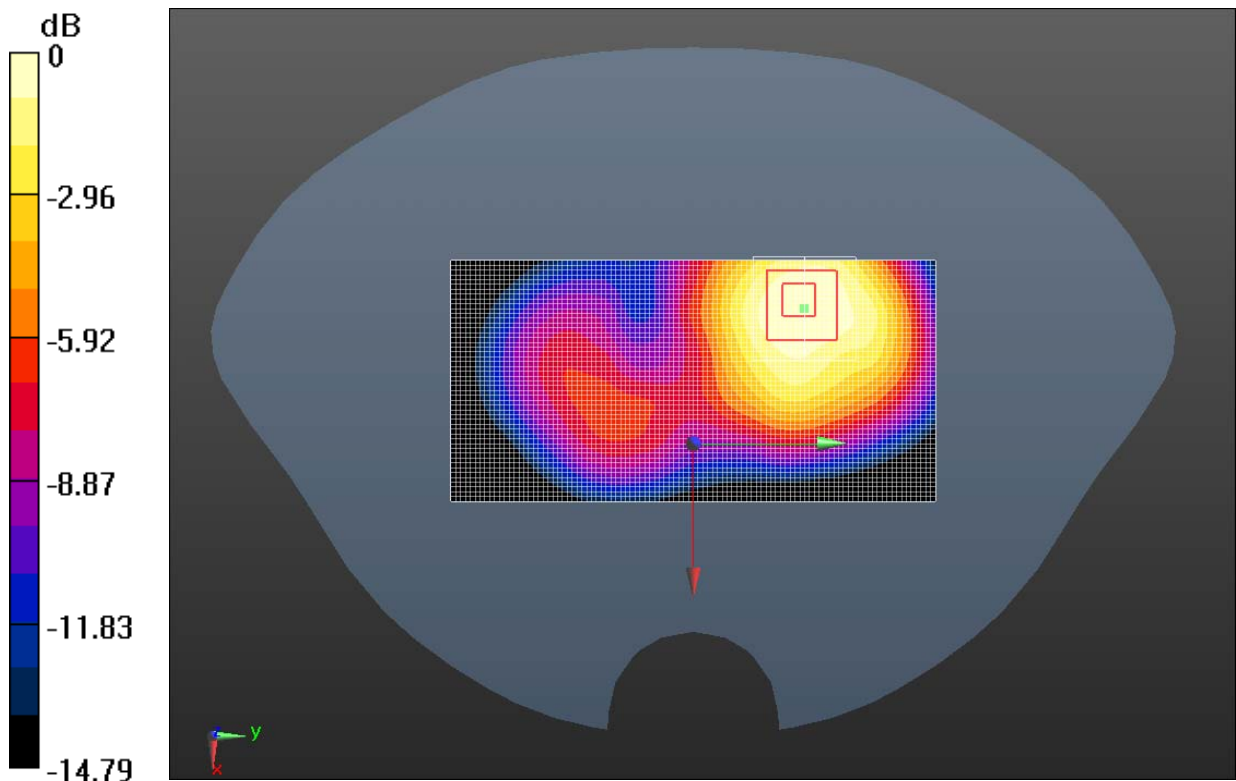

0 dB = 1.18 W/kg = 0.72 dBW/kg

Fig. 38 1900 MHz CH512

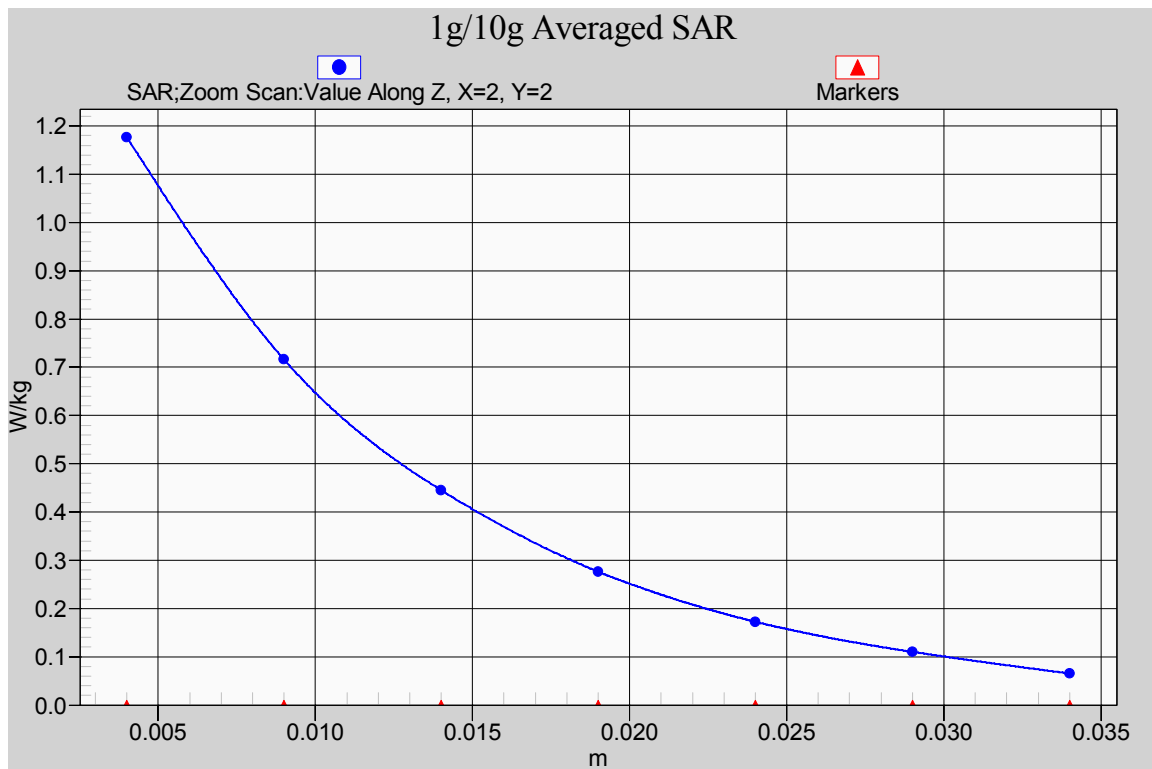

Fig. 38-1 Z-Scan at power reference point (1900 MHz CH512)

1900 Body Left Side Middle with GPRS

Date/Time: 4/27/2013

Electronics: DAE4 Sn786

Medium: Body 1900MHz

Medium parameters used: $f = 1880$ MHz; $\sigma = 1.552$ S/m; $\epsilon_r = 51.198$; $\rho = 1000$ kg/m³

Ambient Temperature: 20.7°C Liquid Temperature: 20.2°C

Communication System: 3 slot GPRS Frequency: 1880 MHz Duty Cycle: 1:2.80027

Probe: EX3DV4 - SN3633 ConvF(7.25, 7.25, 7.25); Calibrated: 10/26/2012

Left side Middle/Area Scan (51x101x1): Interpolated grid: dx=1.500 mm, dy=1.500 mm

Reference Value = 10.045 V/m; Power Drift = -0.08 dB

Maximum value of SAR (interpolated) = 0.215 W/kg

Left side Middle/Zoom Scan (5x5x7)/Cube 0: Measurement grid: dx=8mm, dy=8mm, dz=5mm

Reference Value = 10.045 V/m; Power Drift = -0.08 dB

Peak SAR (extrapolated) = 0.321 W/kg

SAR(1 g) = 0.192 W/kg; SAR(10 g) = 0.111 W/kg

Maximum value of SAR (measured) = 0.213 W/kg

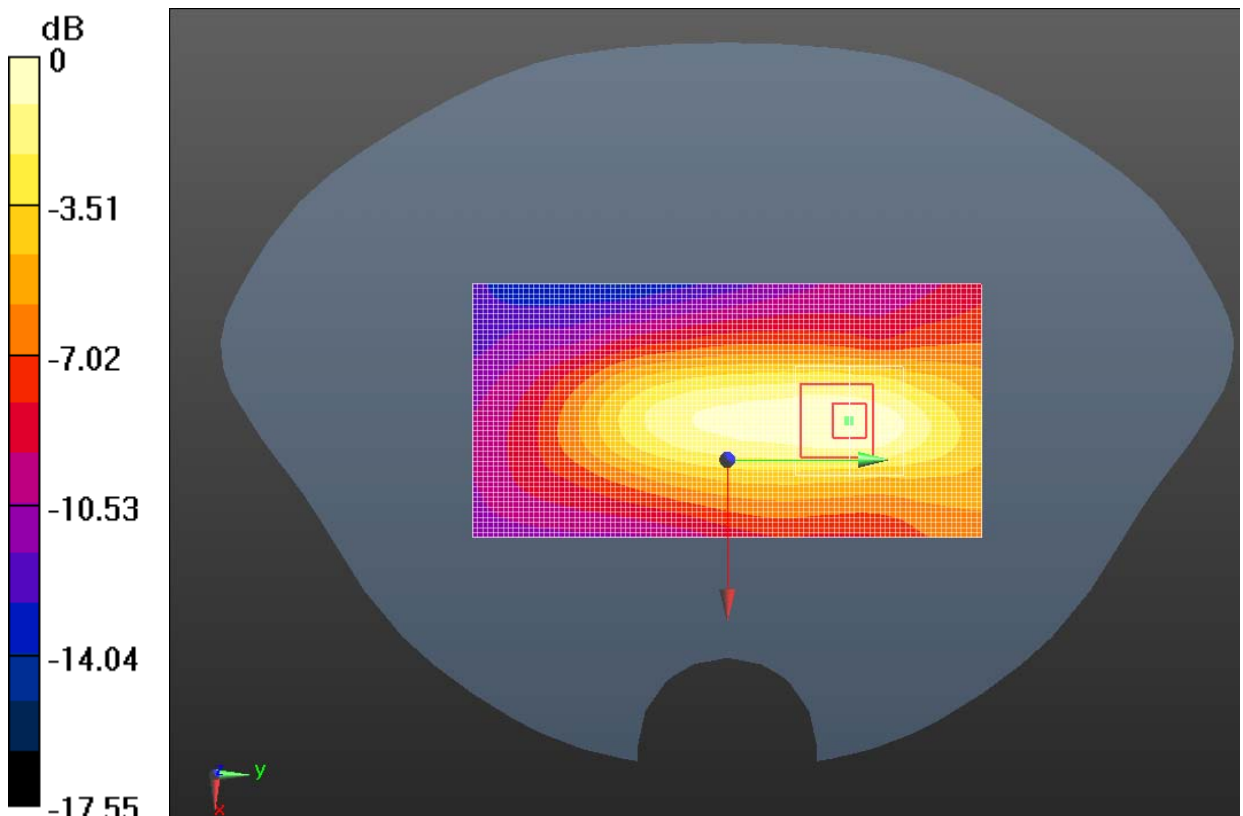

0 dB = 0.213 W/kg = -6.72 dBW/kg

Fig. 39 1900 MHz CH661

1900 Body Right Side Middle with GPRS

Date/Time: 4/27/2013

Electronics: DAE4 Sn786

Medium: Body 1900MHz

Medium parameters used: $f = 1880$ MHz; $\sigma = 1.552$ S/m; $\epsilon_r = 51.198$; $\rho = 1000$ kg/m³

Ambient Temperature: 20.7°C Liquid Temperature: 20.2°C

Communication System: 3 slot GPRS Frequency: 1880 MHz Duty Cycle: 1:2.80027

Probe: EX3DV4 - SN3633 ConvF(7.25, 7.25, 7.25); Calibrated: 10/26/2012

Right side Middle/Area Scan (51x101x1): Interpolated grid: dx=1.500 mm, dy=1.500 mm

Reference Value = 9.119 V/m; Power Drift = 0.03 dB

Maximum value of SAR (interpolated) = 0.209 W/kg

Right side Middle/Zoom Scan (5x5x7)/Cube 0: Measurement grid: dx=8mm, dy=8mm, dz=5mm

Reference Value = 9.119 V/m; Power Drift = 0.03 dB

Peak SAR (extrapolated) = 0.292 W/kg

SAR(1 g) = 0.182 W/kg; SAR(10 g) = 0.106 W/kg

Maximum value of SAR (measured) = 0.201 W/kg

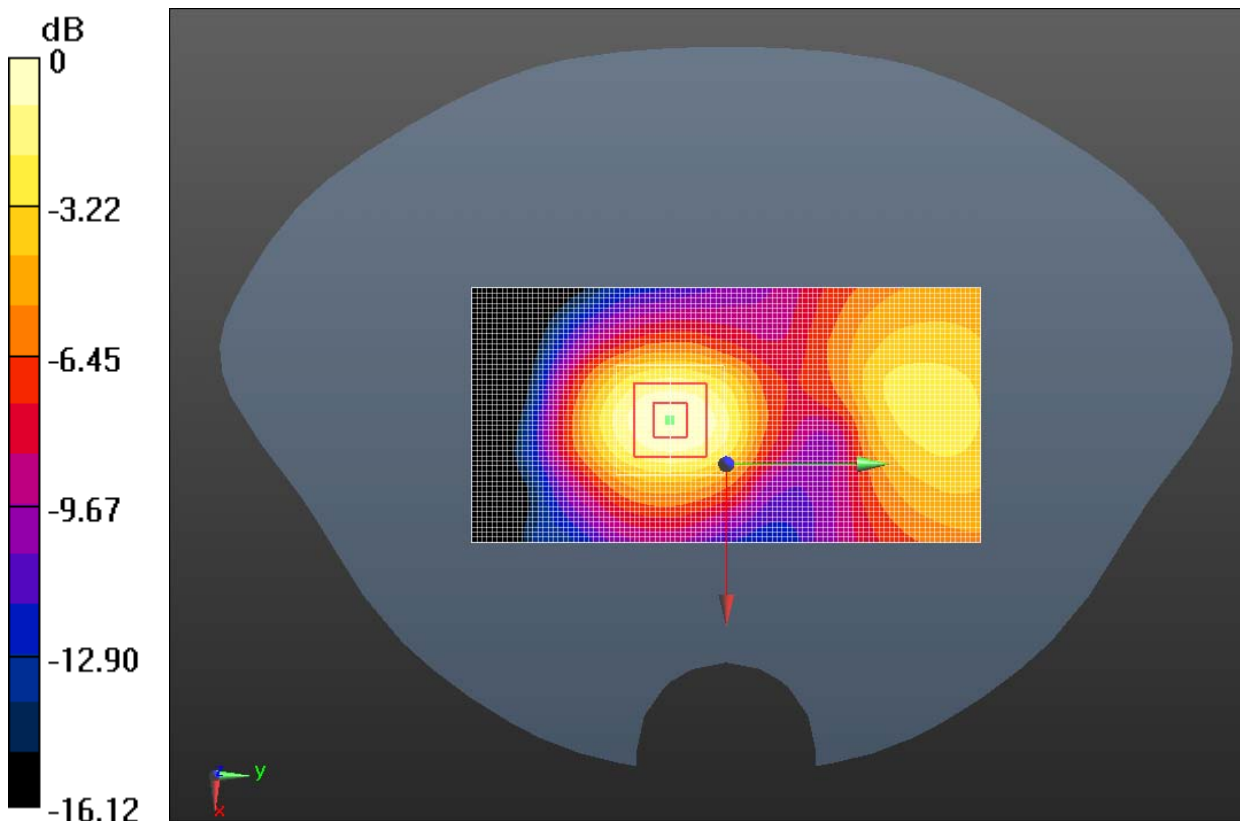

0 dB = 0.201 W/kg = -6.97 dBW/kg

Fig. 40 1900 MHz CH661

1900 Body Bottom Side Middle with GPRS

Date/Time: 4/27/2013

Electronics: DAE4 Sn786

Medium: Body 1900MHz

Medium parameters used: $f = 1880$ MHz; $\sigma = 1.552$ S/m; $\epsilon_r = 51.198$; $\rho = 1000$ kg/m³

Ambient Temperature: 20.7°C Liquid Temperature: 20.2°C

Communication System: 3 slot GPRS Frequency: 1880 MHz Duty Cycle: 1:2.80027

Probe: EX3DV4 - SN3633 ConvF(7.25, 7.25, 7.25); Calibrated: 10/26/2012

Bottom side Middle/Area Scan (41x61x1): Interpolated grid: dx=1.500 mm, dy=1.500 mm

Reference Value = 22.565 V/m; Power Drift = 0.03 dB

Maximum value of SAR (interpolated) = 0.929 W/kg

Bottom side Middle/Zoom Scan (5x5x7)/Cube 0: Measurement grid: dx=8mm, dy=8mm, dz=5mm

Reference Value = 22.565 V/m; Power Drift = 0.03 dB

Peak SAR (extrapolated) = 1.38 W/kg

SAR(1 g) = 0.836 W/kg; SAR(10 g) = 0.467 W/kg

Maximum value of SAR (measured) = 0.937 W/kg

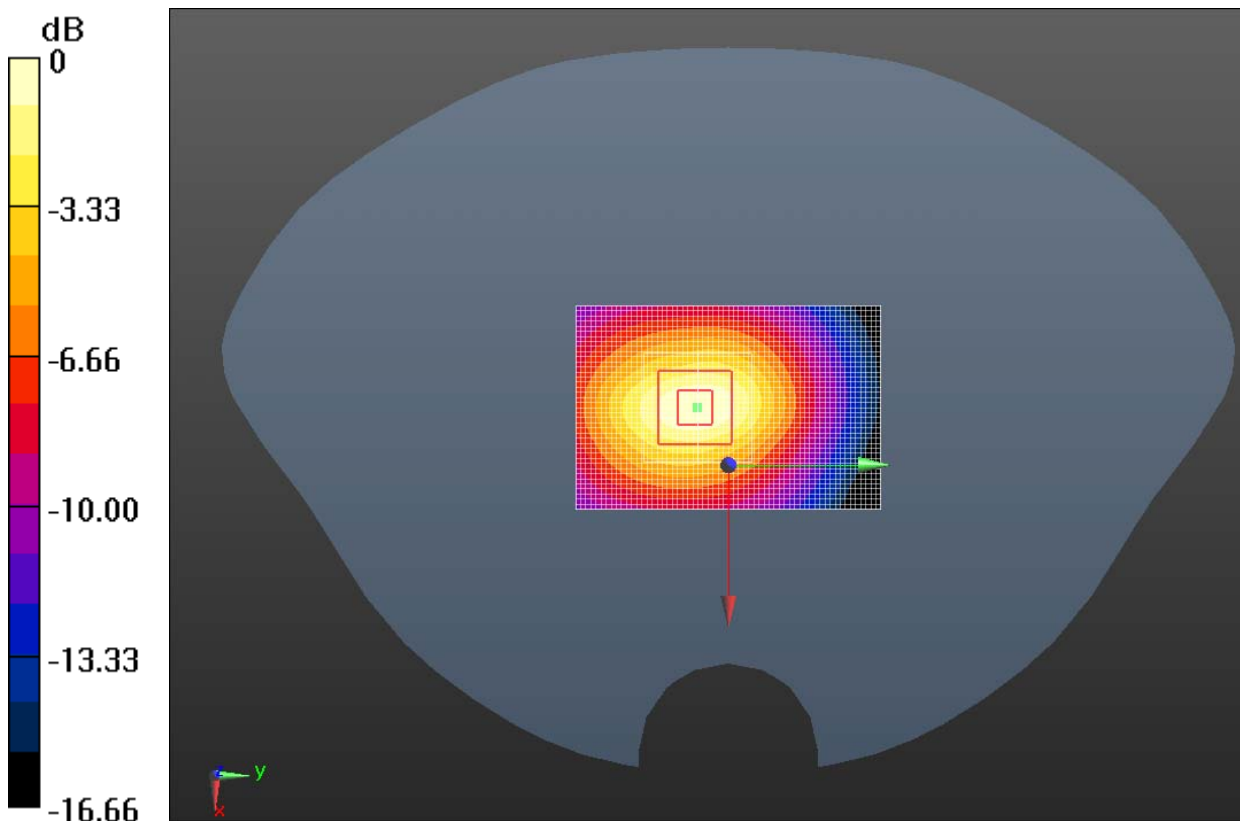

0 dB = 0.937 W/kg = -0.28 dBW/kg

Fig. 41 1900 MHz CH661

1900 Body Towards Ground Low with AE2

Date/Time: 4/27/2013

Electronics: DAE4 Sn786

Medium: Body 1900MHz

Medium parameters used (interpolated): $f = 1850.2$ MHz; $\sigma = 1.522$ S/m; $\epsilon_r = 51.3$; $\rho = 1000$ kg/m³

Ambient Temperature: 20.7°C Liquid Temperature: 20.2°C

Communication System: GSM Frequency: 1850.2 MHz Duty Cycle: 1:8.30042

Probe: EX3DV4 - SN3633 ConvF(7.25, 7.25, 7.25); Calibrated: 10/26/2012

Towards Ground Low c1/Area Scan (51x101x1): Interpolated grid: dx=1.500 mm, dy=1.500 mm

Reference Value = 10.044 V/m; Power Drift = 0.10 dB

Maximum value of SAR (interpolated) = 1.09 W/kg

Towards Ground Low c1/Zoom Scan (5x5x7)/Cube 0: Measurement grid: dx=8mm, dy=8mm, dz=5mm

Reference Value = 10.044 V/m; Power Drift = 0.10 dB

Peak SAR (extrapolated) = 1.56 W/kg

SAR(1 g) = 0.955 W/kg; SAR(10 g) = 0.588 W/kg

Maximum value of SAR (measured) = 1.02 W/kg

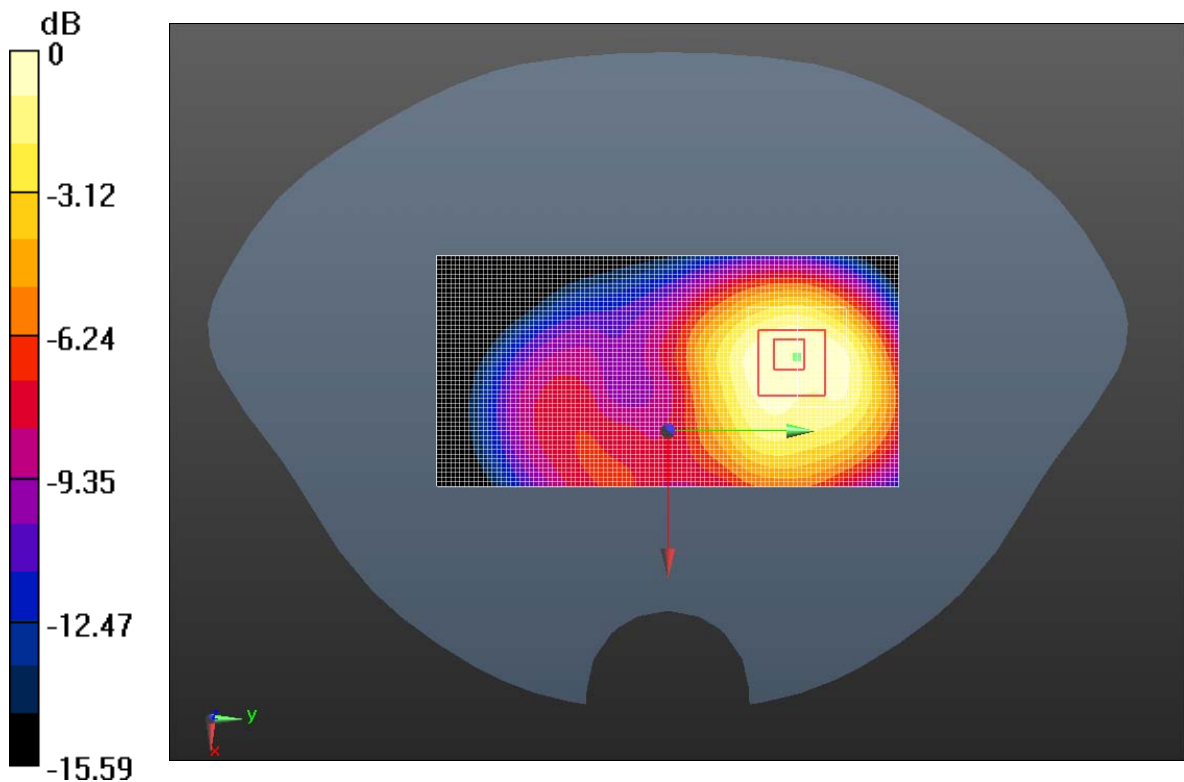

0 dB = 1.02 W/kg = 0.09 dBW/kg

Fig. 42 1900 MHz CH512

1900 Body Towards Ground Low with AE3

Date/Time: 4/27/2013

Electronics: DAE4 Sn786

Medium: Body 1900MHz

Medium parameters used (interpolated): $f = 1850.2$ MHz; $\sigma = 1.522$ S/m; $\epsilon_r = 51.3$; $\rho = 1000$ kg/m³

Ambient Temperature: 20.7°C Liquid Temperature: 20.2°C

Communication System: GSM Frequency: 1850.2 MHz Duty Cycle: 1:8.30042

Probe: EX3DV4 - SN3633 ConvF(7.25, 7.25, 7.25); Calibrated: 10/26/2012

Towards Ground Low c4/Area Scan (51x101x1): Interpolated grid: dx=1.500 mm, dy=1.500 mm

Reference Value = 10.490 V/m; Power Drift = -0.04 dB

Maximum value of SAR (interpolated) = 1.12 W/kg

Towards Ground Low c4/Zoom Scan (5x5x7)/Cube 0: Measurement grid: dx=8mm, dy=8mm, dz=5mm

Reference Value = 10.490 V/m; Power Drift = -0.04 dB

Peak SAR (extrapolated) = 1.60 W/kg

SAR(1 g) = 0.980 W/kg; SAR(10 g) = 0.604 W/kg

Maximum value of SAR (measured) = 1.05 W/kg

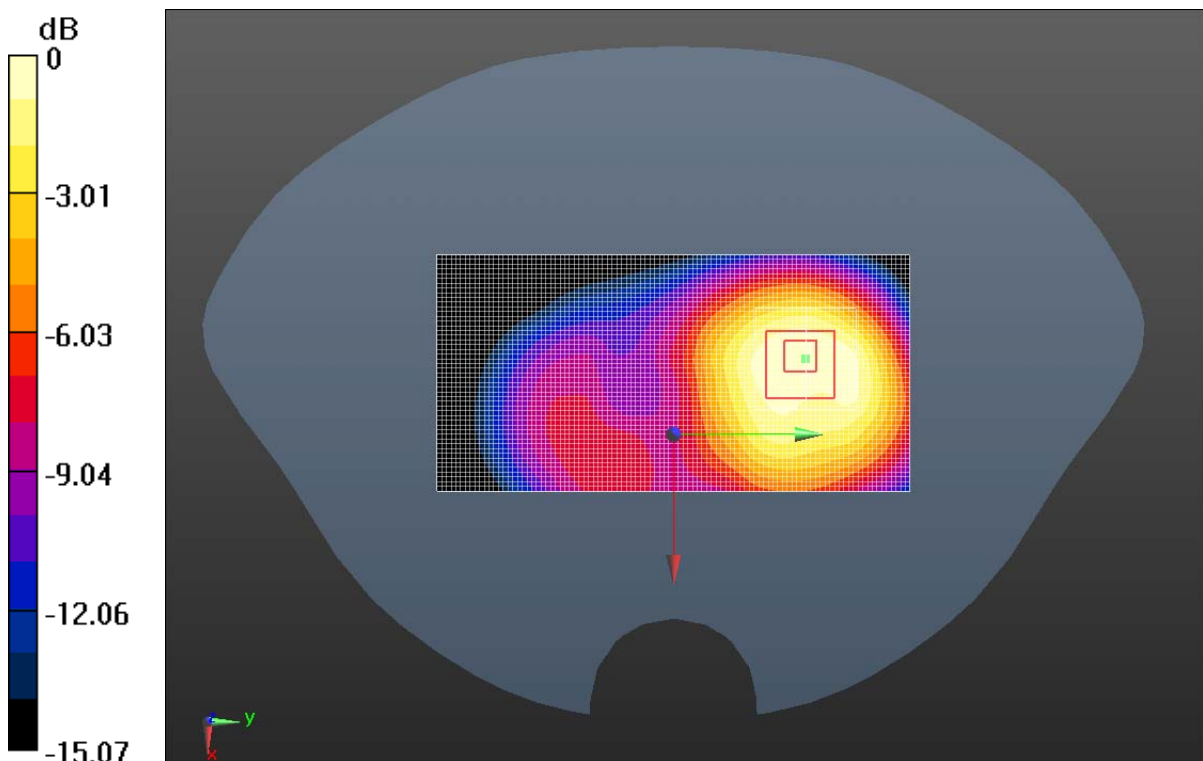

0 dB = 1.05 W/kg = 0.21 dBW/kg

Fig. 43 1900 MHz CH512

1900 Body Towards Ground Low with EGPRS

Date/Time: 4/27/2013

Electronics: DAE4 Sn786

Medium: Body 1900MHz

Medium parameters used (interpolated): $f = 1850.2$ MHz; $\sigma = 1.522$ S/m; $\epsilon_r = 51.3$; $\rho = 1000$ kg/m³

Ambient Temperature: 20.7°C Liquid Temperature: 20.2°C

Communication System: 3 slot GPRS Frequency: 1850.2 MHz Duty Cycle: 1:2.80027

Probe: EX3DV4 - SN3633 ConvF(7.25, 7.25, 7.25); Calibrated: 10/26/2012

Towards Ground Low with EGPRS/Area Scan (51x101x1): Interpolated grid:

$dx=1.500$ mm, $dy=1.500$ mm

Reference Value = 10.213 V/m; Power Drift = -0.02 dB

Maximum value of SAR (interpolated) = 1.08 W/kg

Towards Ground Low with EGPRS/Zoom Scan (5x5x7)/Cube 0: Measurement grid:

$dx=8$ mm, $dy=8$ mm, $dz=5$ mm

Reference Value = 10.213 V/m; Power Drift = -0.02 dB

Peak SAR (extrapolated) = 1.53 W/kg

SAR(1 g) = 0.948 W/kg; SAR(10 g) = 0.587 W/kg

Maximum value of SAR (measured) = 1.02 W/kg

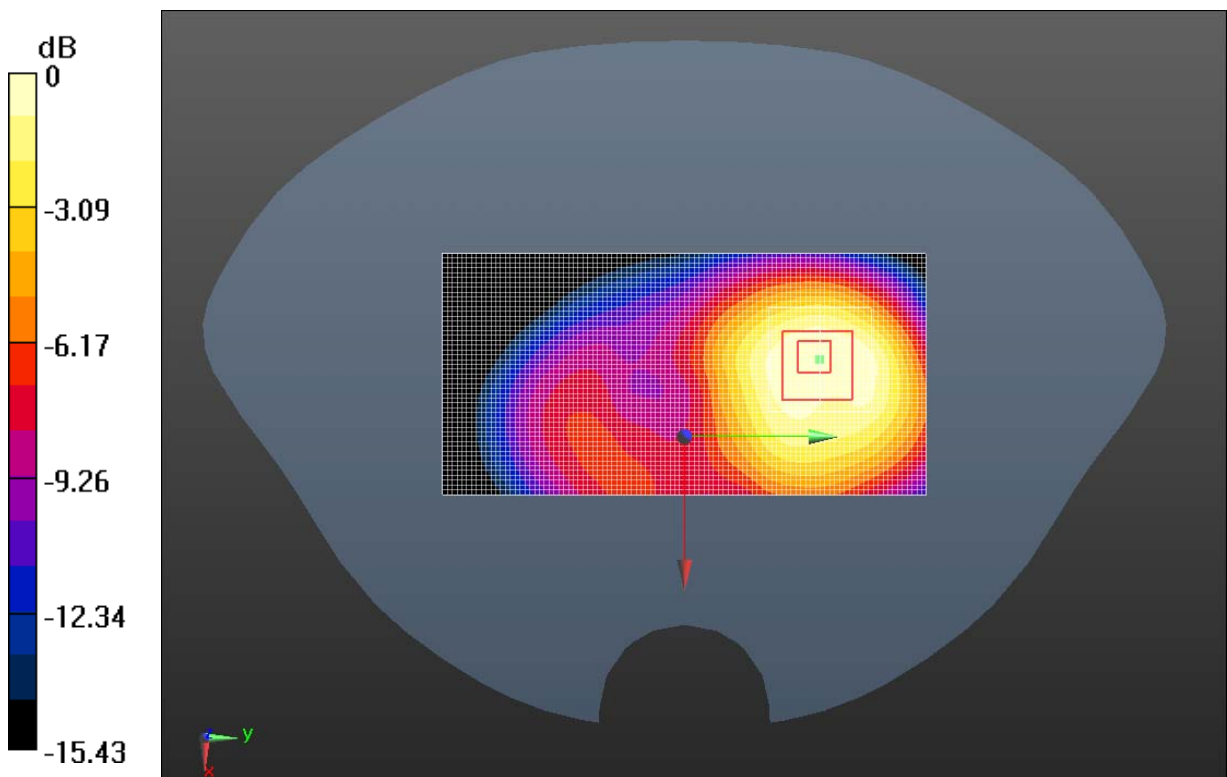

0 dB = 1.02 W/kg = 0.09 dBW/kg

Fig. 44 1900 MHz CH512

W850 Left Cheek High

Date/Time: 4/7/2013 10:19:06 AM

Electronics: DAE4 Sn786

Medium: Head 850MHz

Medium parameters used (interpolated): $f = 846.6$ MHz; $\sigma = 0.917$ S/m; $\epsilon_r = 41.219$; $\rho = 1000$ kg/m³

Ambient Temperature: 22.3°C Liquid Temperature: 21.8°C

Communication System: WCDMA Frequency: 846.6 MHz Duty Cycle: 1:1

Probe: ES3DV3 - SN3151 ConvF(6.27, 6.27, 6.27); Calibrated: 4/24/2012

Left Cheek High/Area Scan (51x91x1): Interpolated grid: dx=1.500 mm, dy=1.500 mm

Reference Value = 9.113 V/m; Power Drift = -0.09 dB

Maximum value of SAR (interpolated) = 0.699 W/kg

Left Cheek High/Zoom Scan (5x5x7)/Cube 0: Measurement grid: dx=8mm, dy=8mm, dz=5mm

Reference Value = 9.113 V/m; Power Drift = -0.09 dB

Peak SAR (extrapolated) = 0.807 W/kg

SAR(1 g) = 0.650 W/kg; SAR(10 g) = 0.489 W/kg

Maximum value of SAR (measured) = 0.684 W/kg

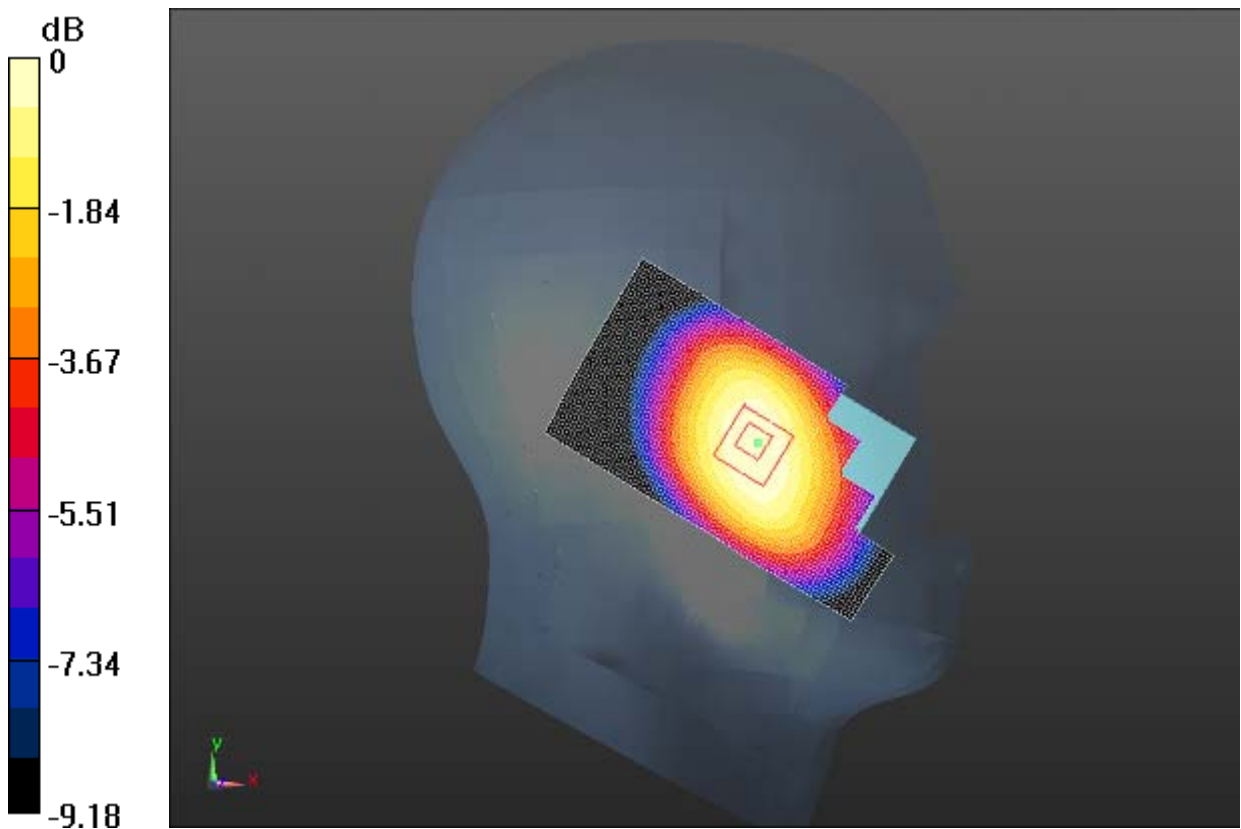

0 dB = 0.684 W/kg = -1.65 dBW/kg

Fig. 45 W850 MHz CH4233

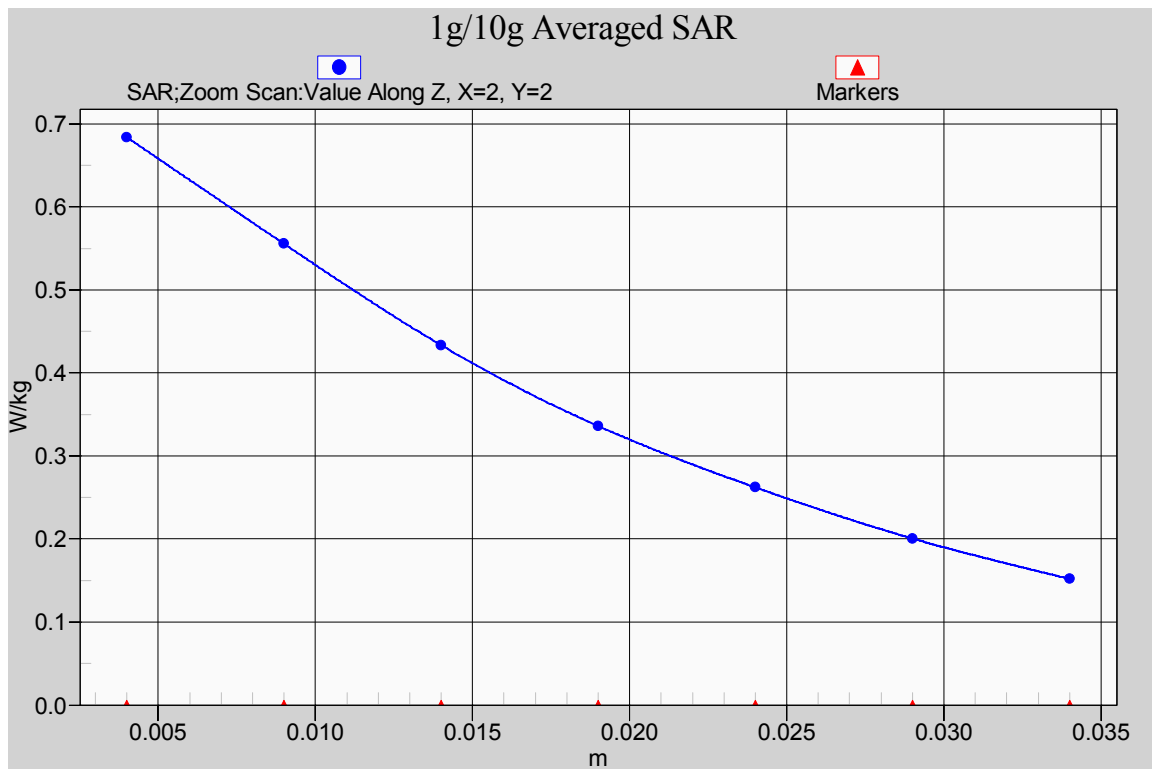

Fig. 45-1 Z-Scan at power reference point (850 MHz CH4233)

W850 Left Cheek Middle

Date/Time: 4/7/2013

Electronics: DAE4 Sn786

Medium: Head 850MHz

Medium parameters used (interpolated): $f = 836.6$ MHz; $\sigma = 0.906$ S/m; $\epsilon_r = 41.346$; $\rho = 1000$ kg/m³

Ambient Temperature: 22.3°C Liquid Temperature: 21.8°C

Communication System: WCDMA Frequency: 836.6 MHz Duty Cycle: 1:1

Probe: ES3DV3 - SN3151 ConvF(6.27, 6.27, 6.27); Calibrated: 4/24/2012

Left Cheek Middle/Area Scan (51x91x1): Interpolated grid: dx=1.500 mm, dy=1.500 mm

Reference Value = 8.950 V/m; Power Drift = 0.07 dB

Maximum value of SAR (interpolated) = 0.615 W/kg

Left Cheek Middle/Zoom Scan (5x5x7)/Cube 0: Measurement grid: dx=8mm, dy=8mm, dz=5mm

Reference Value = 8.950 V/m; Power Drift = 0.07 dB

Peak SAR (extrapolated) = 0.744 W/kg

SAR(1 g) = 0.588 W/kg; SAR(10 g) = 0.441 W/kg

Maximum value of SAR (measured) = 0.621 W/kg

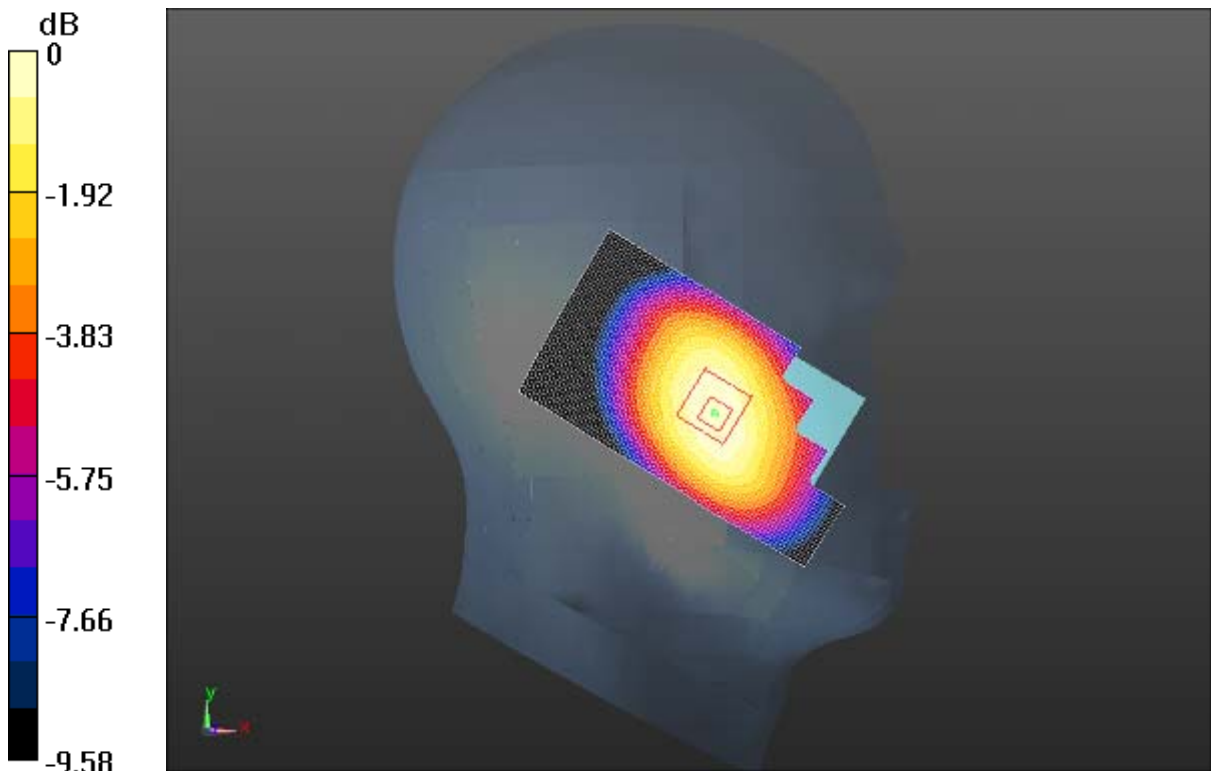

0 dB = 0.621 W/kg = -2.07 dBW/kg

Fig. 46 W850 MHz CH4183

W850 Left Cheek Low

Date/Time: 4/7/2013

Electronics: DAE4 Sn786

Medium: Head 850MHz

Medium parameters used (interpolated): $f = 826.4$ MHz; $\sigma = 0.896$ S/m; $\epsilon_r = 41.492$; $\rho = 1000$ kg/m³

Ambient Temperature: 22.3°C Liquid Temperature: 21.8°C

Communication System: WCDMA Frequency: 826.4 MHz Duty Cycle: 1:1

Probe: ES3DV3 - SN3151 ConvF(6.27, 6.27, 6.27); Calibrated: 4/24/2012

Left Cheek Low/Area Scan (51x91x1): Interpolated grid: dx=1.500 mm, dy=1.500 mm

Reference Value = 9.014 V/m; Power Drift = 0.14 dB

Maximum value of SAR (interpolated) = 0.619 W/kg

Left Cheek Low/Zoom Scan (5x5x7)/Cube 0: Measurement grid: dx=8mm, dy=8mm, dz=5mm

Reference Value = 9.014 V/m; Power Drift = 0.14 dB

Peak SAR (extrapolated) = 0.729 W/kg

SAR(1 g) = 0.595 W/kg; SAR(10 g) = 0.447 W/kg

Maximum value of SAR (measured) = 0.628 W/kg

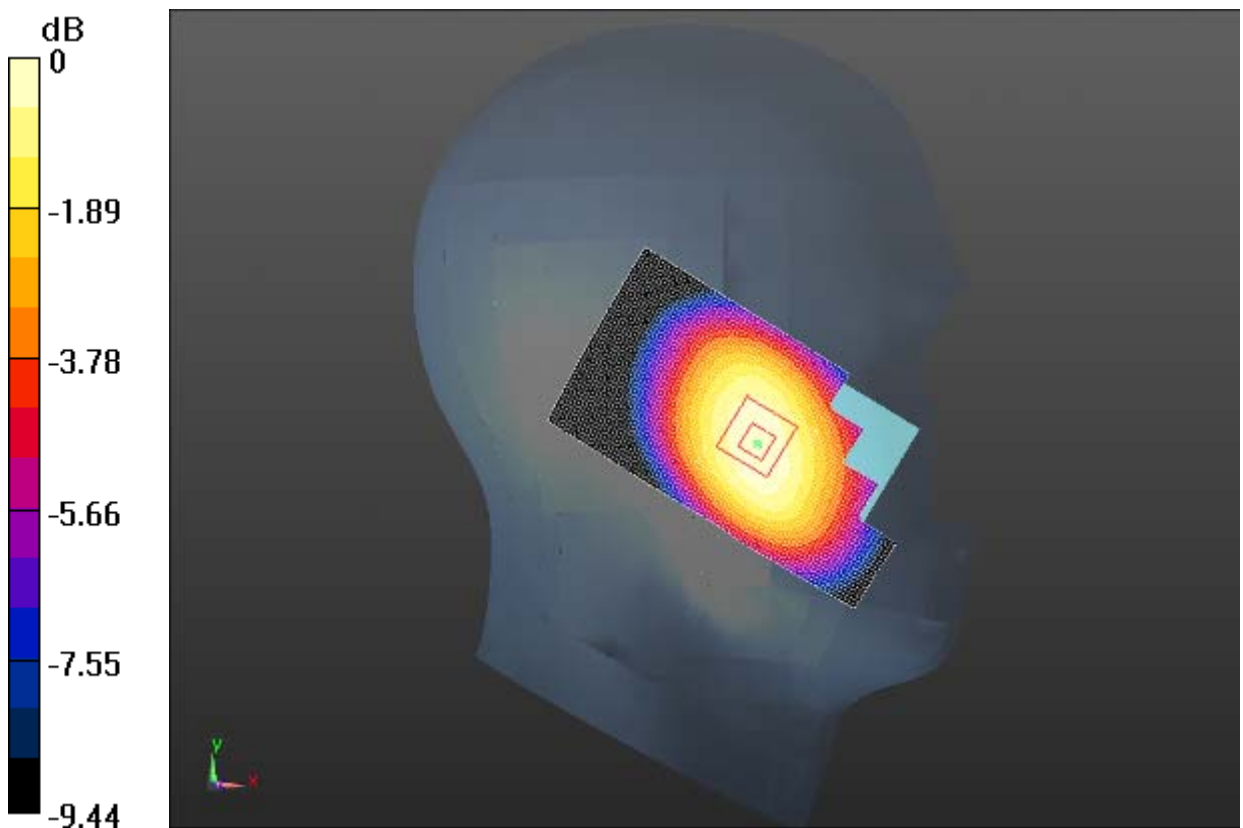

0 dB = 0.628 W/kg = -2.02 dBW/kg

Fig. 47 W850 MHz CH4132

W850 Left Tilt High

Date/Time: 4/7/2013

Electronics: DAE4 Sn786

Medium: Head 850MHz

Medium parameters used (interpolated): $f = 846.6$ MHz; $\sigma = 0.917$ S/m; $\epsilon_r = 41.219$; $\rho = 1000$ kg/m³

Ambient Temperature: 22.3°C Liquid Temperature: 21.8°C

Communication System: WCDMA Frequency: 846.6 MHz Duty Cycle: 1:1

Probe: ES3DV3 - SN3151 ConvF(6.27, 6.27, 6.27); Calibrated: 4/24/2012

Left Tilt High/Area Scan (51x91x1): Interpolated grid: dx=1.500 mm, dy=1.500 mm

Reference Value = 11.574 V/m; Power Drift = 0.08 dB

Maximum value of SAR (interpolated) = 0.350 W/kg

Left Tilt High/Zoom Scan (5x5x7)/Cube 0: Measurement grid: dx=8mm, dy=8mm, dz=5mm

Reference Value = 11.574 V/m; Power Drift = 0.08 dB

Peak SAR (extrapolated) = 0.401 W/kg

SAR(1 g) = 0.333 W/kg; SAR(10 g) = 0.256 W/kg

Maximum value of SAR (measured) = 0.346 W/kg

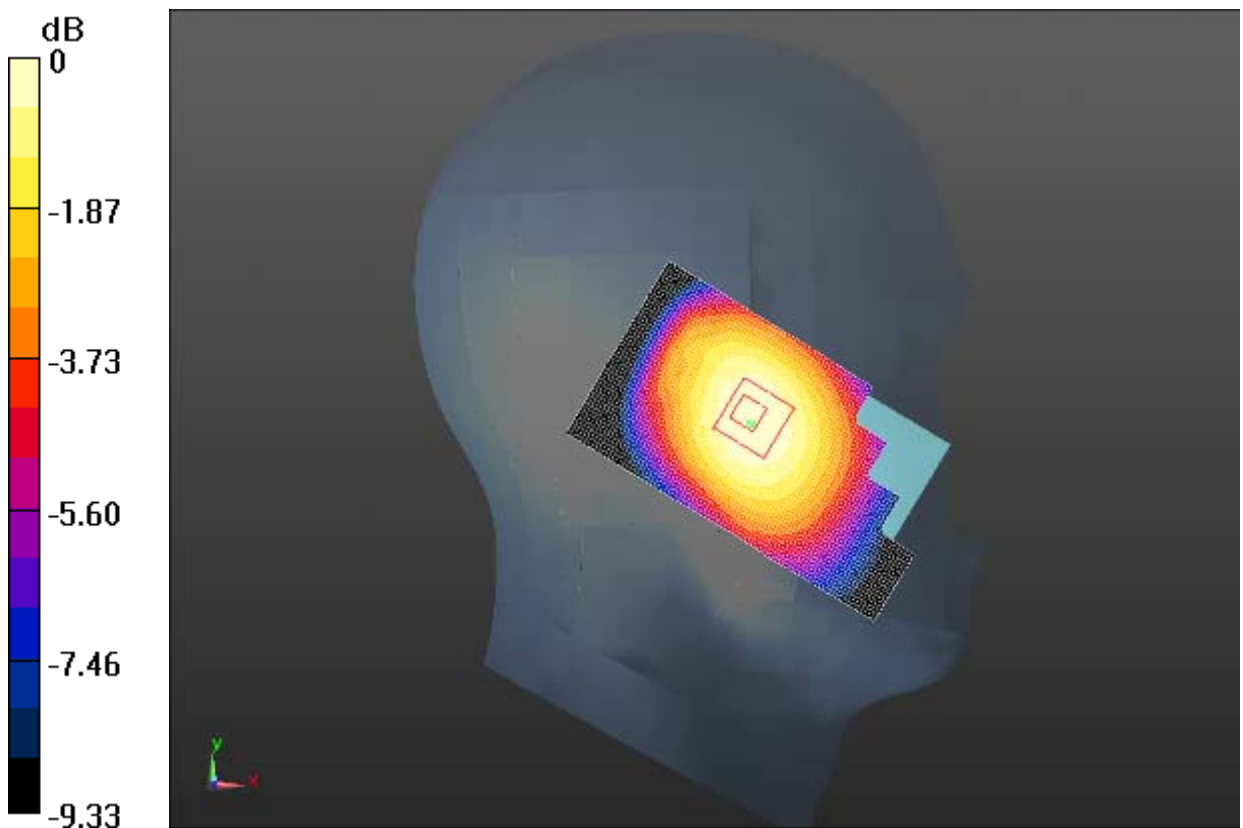

0 dB = 0.346 W/kg = -4.61 dBW/kg

Fig. 48 W850 MHz CH4233

W850 Left Tilt Middle

Date/Time: 4/7/2013

Electronics: DAE4 Sn786

Medium: Head 850MHz

Medium parameters used (interpolated): $f = 836.6$ MHz; $\sigma = 0.906$ S/m; $\epsilon_r = 41.346$; $\rho = 1000$ kg/m³

Ambient Temperature: 22.3°C Liquid Temperature: 21.8°C

Communication System: WCDMA Frequency: 836.6 MHz Duty Cycle: 1:1

Probe: ES3DV3 - SN3151 ConvF(6.27, 6.27, 6.27); Calibrated: 4/24/2012

Left Tilt Middle/Area Scan (51x91x1): Interpolated grid: dx=1.500 mm, dy=1.500 mm

Reference Value = 11.740 V/m; Power Drift = 0.05 dB

Maximum value of SAR (interpolated) = 0.349 W/kg

Left Tilt Middle/Zoom Scan (5x5x7)/Cube 0: Measurement grid: dx=8mm, dy=8mm, dz=5mm

Reference Value = 11.740 V/m; Power Drift = 0.05 dB

Peak SAR (extrapolated) = 0.398 W/kg

SAR(1 g) = 0.332 W/kg; SAR(10 g) = 0.256 W/kg

Maximum value of SAR (measured) = 0.344 W/kg

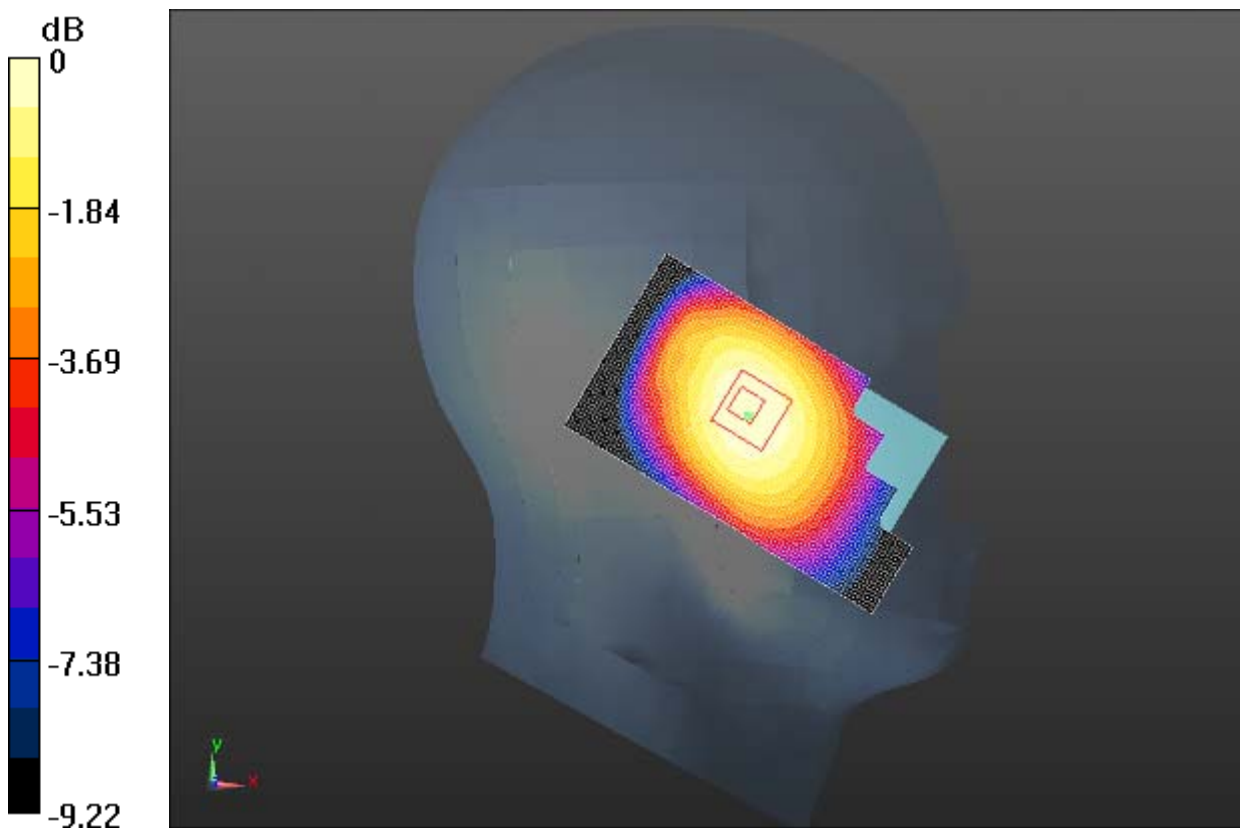

0 dB = 0.344 W/kg = -4.63 dBW/kg

Fig. 49 W850 MHz CH4183

W850 Left Tilt Low

Date/Time: 4/7/2013

Electronics: DAE4 Sn786

Medium: Head 850MHz

Medium parameters used (interpolated): $f = 826.4$ MHz; $\sigma = 0.896$ S/m; $\epsilon_r = 41.492$; $\rho = 1000$ kg/m³

Ambient Temperature: 22.3°C Liquid Temperature: 21.8°C

Communication System: WCDMA Frequency: 826.4 MHz Duty Cycle: 1:1

Probe: ES3DV3 - SN3151 ConvF(6.27, 6.27, 6.27); Calibrated: 4/24/2012

Left Tilt Low/Area Scan (51x91x1): Interpolated grid: dx=1.500 mm, dy=1.500 mm

Reference Value = 11.886 V/m; Power Drift = 0.10 dB

Maximum value of SAR (interpolated) = 0.355 W/kg

Left Tilt Low/Zoom Scan (5x5x7)/Cube 0: Measurement grid: dx=8mm, dy=8mm, dz=5mm

Reference Value = 11.886 V/m; Power Drift = 0.10 dB

Peak SAR (extrapolated) = 0.405 W/kg

SAR(1 g) = 0.339 W/kg; SAR(10 g) = 0.261 W/kg

Maximum value of SAR (measured) = 0.351 W/kg

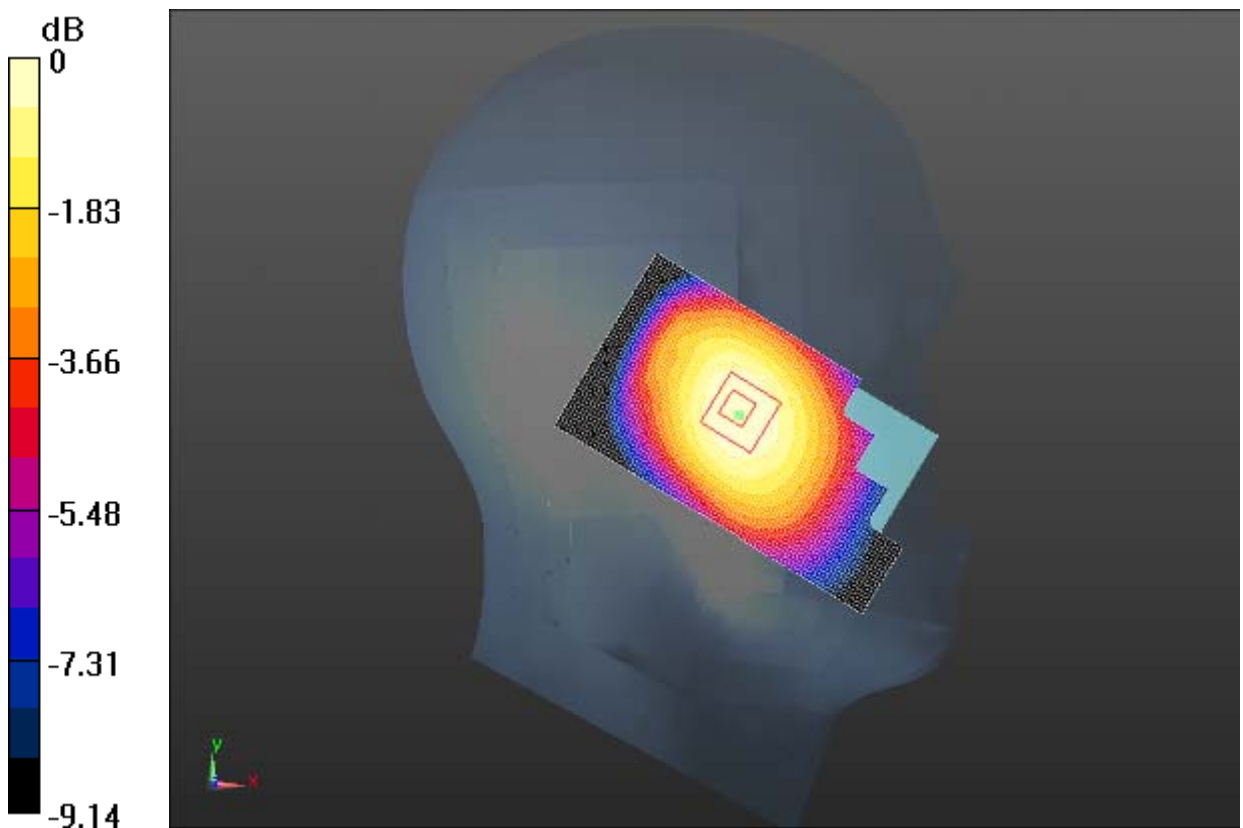

0 dB = 0.351 W/kg = -4.55 dBW/kg

Fig. 50 W850 MHz CH4132

W850 Right Cheek High

Date/Time: 4/7/2013

Electronics: DAE4 Sn786

Medium: Head 850MHz

Medium parameters used (interpolated): $f = 846.6$ MHz; $\sigma = 0.917$ S/m; $\epsilon_r = 41.219$; $\rho = 1000$ kg/m³

Ambient Temperature: 22.3°C Liquid Temperature: 21.8°C

Communication System: WCDMA Frequency: 846.6 MHz Duty Cycle: 1:1

Probe: ES3DV3 - SN3151 ConvF(6.27, 6.27, 6.27); Calibrated: 4/24/2012

Right Cheek High/Area Scan (51x91x1): Interpolated grid: dx=1.500 mm, dy=1.500 mm

Reference Value = 8.809 V/m; Power Drift = -0.18 dB

Maximum value of SAR (interpolated) = 0.642 W/kg

Right Cheek High/Zoom Scan (5x5x7)/Cube 0: Measurement grid: dx=8mm, dy=8mm, dz=5mm

Reference Value = 8.809 V/m; Power Drift = -0.18 dB

Peak SAR (extrapolated) = 0.713 W/kg

SAR(1 g) = 0.605 W/kg; SAR(10 g) = 0.460 W/kg

Maximum value of SAR (measured) = 0.639 W/kg

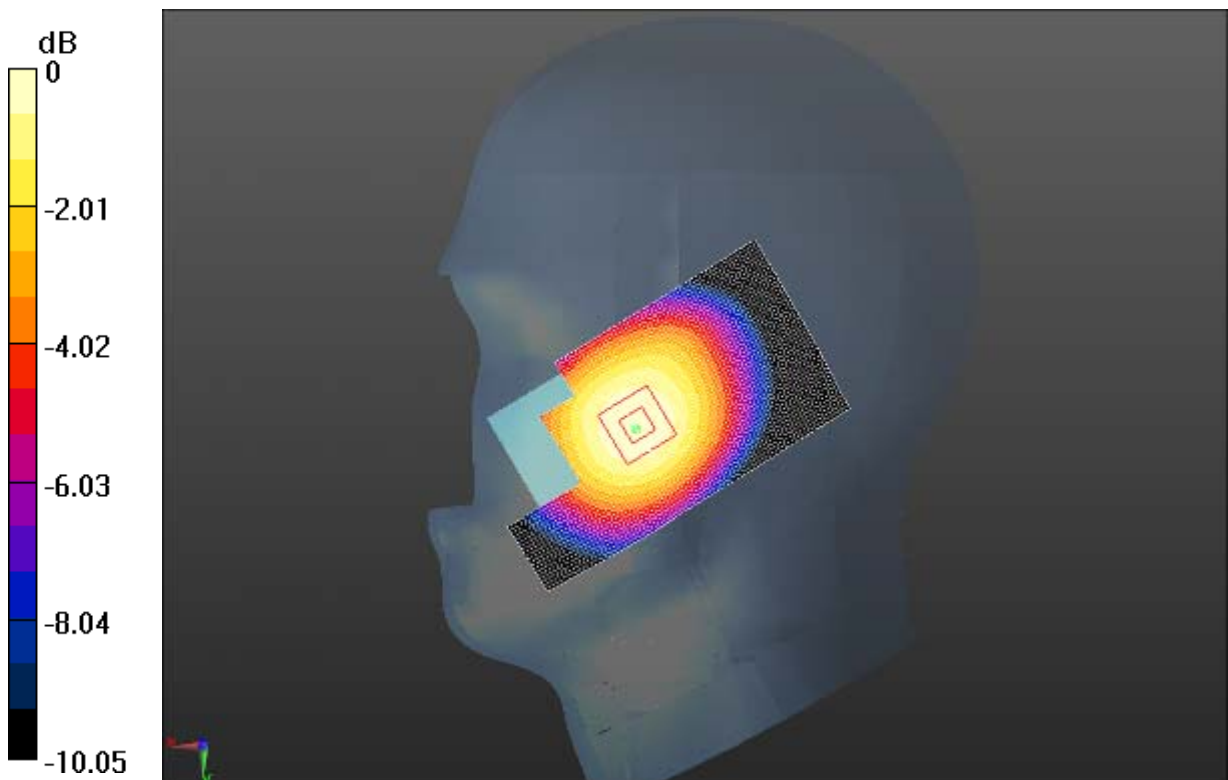

0 dB = 0.639 W/kg = -1.94 dBW/kg

Fig. 51 W850 MHz CH4233

W850 Right Cheek Middle

Date/Time: 4/7/2013

Electronics: DAE4 Sn786

Medium: Head 850MHz

Medium parameters used (interpolated): $f = 836.6$ MHz; $\sigma = 0.906$ S/m; $\epsilon_r = 41.346$; $\rho = 1000$ kg/m³

Ambient Temperature: 22.3°C Liquid Temperature: 21.8°C

Communication System: WCDMA Frequency: 836.6 MHz Duty Cycle: 1:1

Probe: ES3DV3 - SN3151 ConvF(6.27, 6.27, 6.27); Calibrated: 4/24/2012

Right Cheek Middle/Area Scan (51x91x1): Interpolated grid: dx=1.500 mm, dy=1.500 mm

Reference Value = 8.378 V/m; Power Drift = 0.05 dB

Maximum value of SAR (interpolated) = 0.603 W/kg

Right Cheek Middle/Zoom Scan (5x5x7)/Cube 0: Measurement grid: dx=8mm, dy=8mm, dz=5mm

Reference Value = 8.378 V/m; Power Drift = 0.05 dB

Peak SAR (extrapolated) = 0.684 W/kg

SAR(1 g) = 0.578 W/kg; SAR(10 g) = 0.441 W/kg

Maximum value of SAR (measured) = 0.608 W/kg

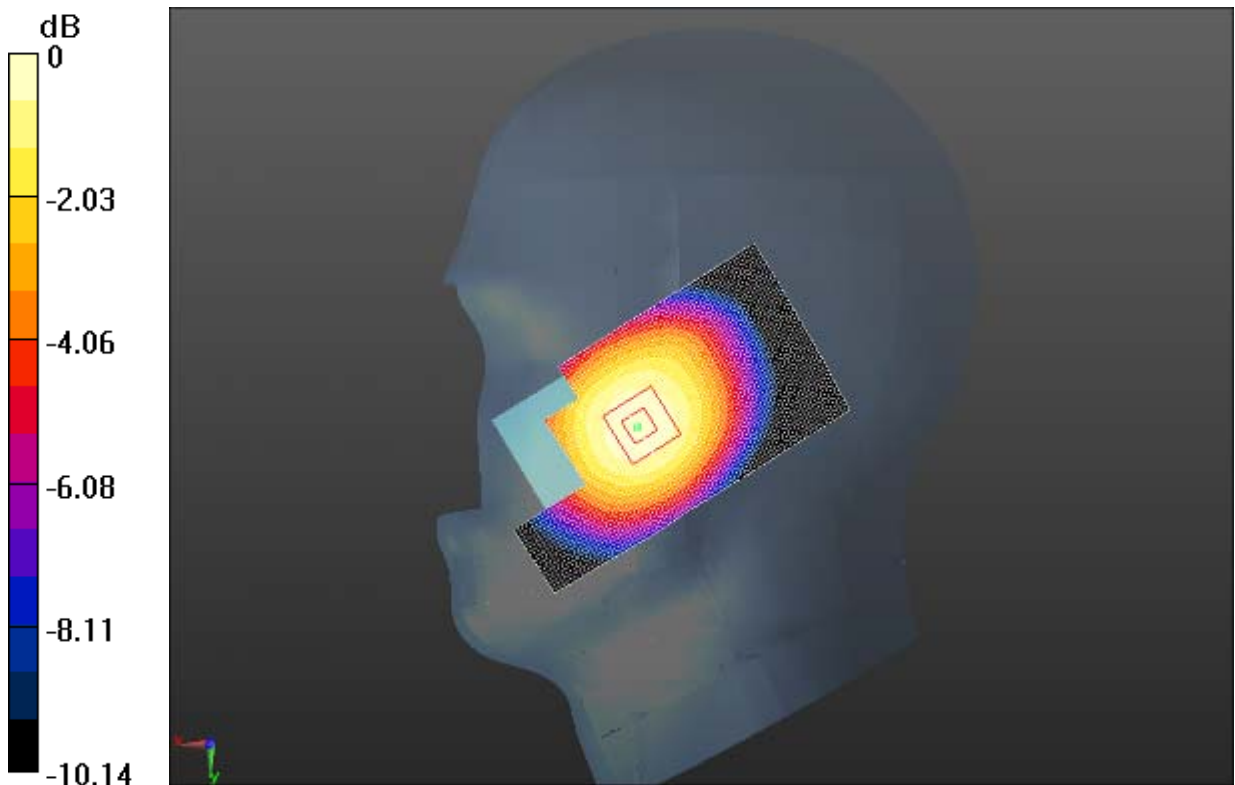

0 dB = 0.608 W/kg = -2.16 dBW/kg

Fig. 52 W850 MHz CH4183

W850 Right Cheek Low

Date/Time: 4/7/2013

Electronics: DAE4 Sn786

Medium: Head 850MHz

Medium parameters used (interpolated): $f = 826.4$ MHz; $\sigma = 0.896$ S/m; $\epsilon_r = 41.492$; $\rho = 1000$ kg/m³

Ambient Temperature: 22.3°C Liquid Temperature: 21.8°C

Communication System: WCDMA Frequency: 826.4 MHz Duty Cycle: 1:1

Probe: ES3DV3 - SN3151 ConvF(6.27, 6.27, 6.27); Calibrated: 4/24/2012

Right Cheek Low/Area Scan (51x91x1): Interpolated grid: dx=1.500 mm, dy=1.500 mm

Reference Value = 8.578 V/m; Power Drift = 0.10 dB

Maximum value of SAR (interpolated) = 0.615 W/kg

Right Cheek Low/Zoom Scan (5x5x7)/Cube 0: Measurement grid: dx=8mm, dy=8mm, dz=5mm

Reference Value = 8.578 V/m; Power Drift = 0.10 dB

Peak SAR (extrapolated) = 0.692 W/kg

SAR(1 g) = 0.592 W/kg; SAR(10 g) = 0.454 W/kg

Maximum value of SAR (measured) = 0.623 W/kg

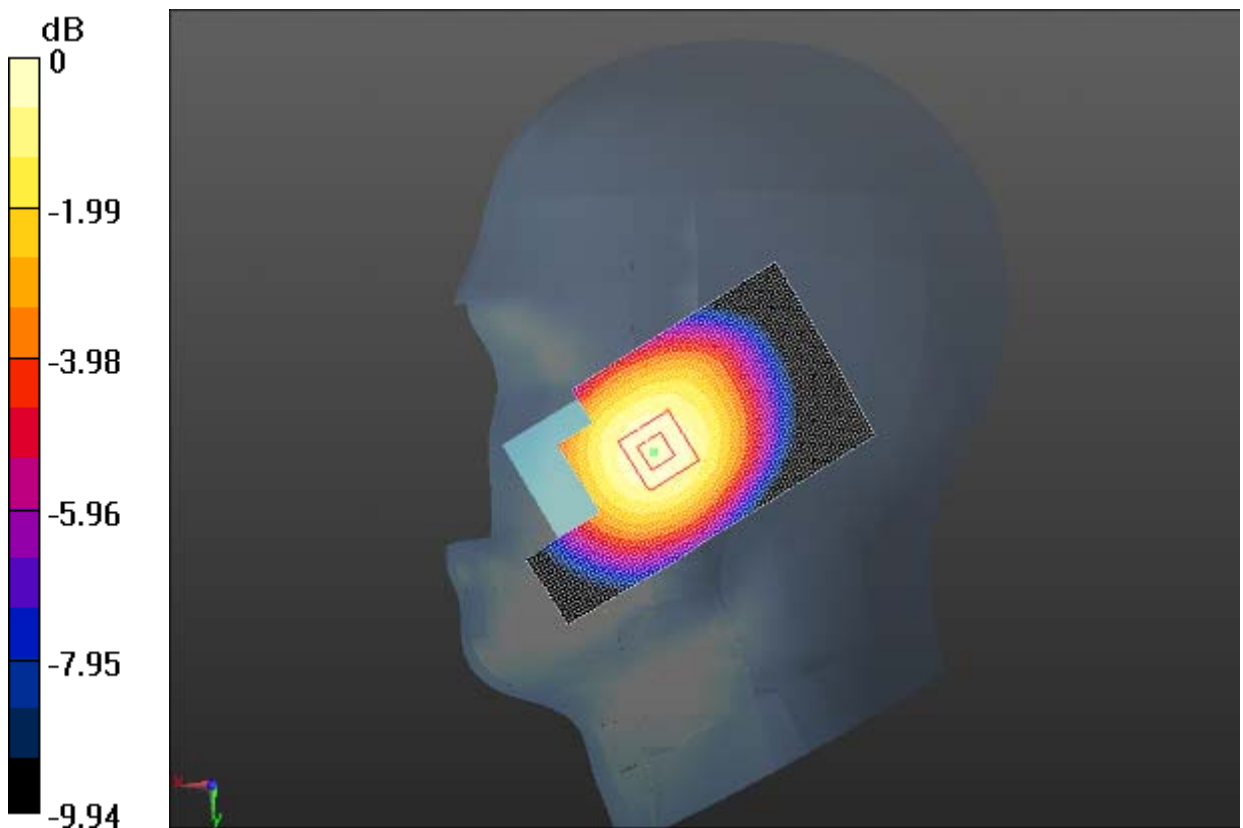

0 dB = 0.623 W/kg = -2.06 dBW/kg

Fig. 53 W850 MHz CH4132

W850 Right Tilt High

Date/Time: 4/7/2013

Electronics: DAE4 Sn786

Medium: Head 850MHz

Medium parameters used (interpolated): $f = 846.6$ MHz; $\sigma = 0.917$ S/m; $\epsilon_r = 41.219$; $\rho = 1000$ kg/m³

Ambient Temperature: 22.3°C Liquid Temperature: 21.8°C

Communication System: WCDMA Frequency: 846.6 MHz Duty Cycle: 1:1

Probe: ES3DV3 - SN3151 ConvF(6.27, 6.27, 6.27); Calibrated: 4/24/2012

Right Tilt High/Area Scan (51x91x1): Interpolated grid: dx=1.500 mm, dy=1.500 mm

Reference Value = 11.950 V/m; Power Drift = 0.01 dB

Maximum value of SAR (interpolated) = 0.351 W/kg

Right Tilt High/Zoom Scan (5x5x7)/Cube 0: Measurement grid: dx=8mm, dy=8mm, dz=5mm

Reference Value = 11.950 V/m; Power Drift = 0.01 dB

Peak SAR (extrapolated) = 0.400 W/kg

SAR(1 g) = 0.337 W/kg; SAR(10 g) = 0.259 W/kg

Maximum value of SAR (measured) = 0.352 W/kg

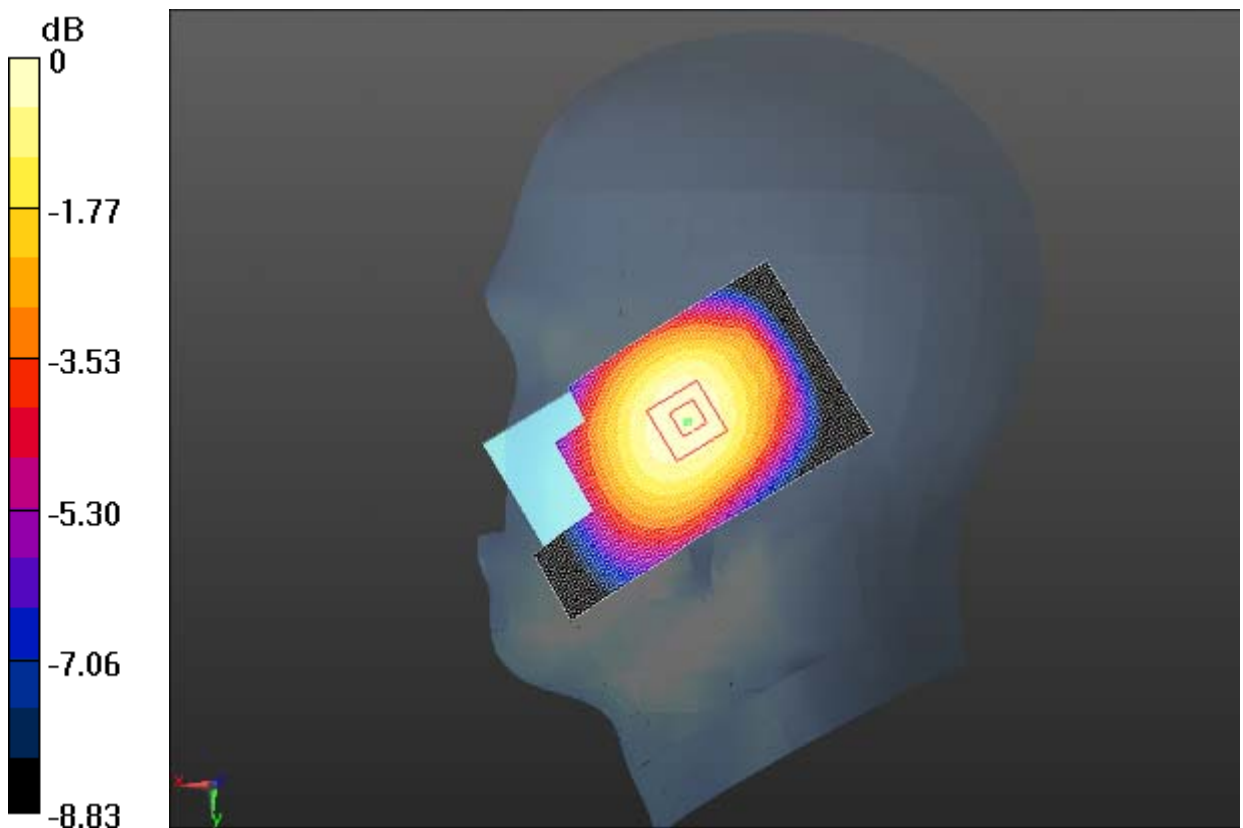

0 dB = 0.352 W/kg = -4.53 dBW/kg

Fig. 54 W850 MHz CH4233

W850 Right Tilt Middle

Date/Time: 4/7/2013

Electronics: DAE4 Sn786

Medium: Head 850MHz

Medium parameters used (interpolated): $f = 836.6$ MHz; $\sigma = 0.906$ S/m; $\epsilon_r = 41.346$; $\rho = 1000$ kg/m³

Ambient Temperature: 22.3°C Liquid Temperature: 21.8°C

Communication System: WCDMA Frequency: 836.6 MHz Duty Cycle: 1:1

Probe: ES3DV3 - SN3151 ConvF(6.27, 6.27, 6.27); Calibrated: 4/24/2012

Right Tilt Middle/Area Scan (51x91x1): Interpolated grid: dx=1.500 mm, dy=1.500 mm

Reference Value = 12.023 V/m; Power Drift = 0.08 dB

Maximum value of SAR (interpolated) = 0.352 W/kg

Right Tilt Middle/Zoom Scan (5x5x7)/Cube 0: Measurement grid: dx=8mm, dy=8mm, dz=5mm

Reference Value = 12.023 V/m; Power Drift = 0.08 dB

Peak SAR (extrapolated) = 0.401 W/kg

SAR(1 g) = 0.339 W/kg; SAR(10 g) = 0.262 W/kg

Maximum value of SAR (measured) = 0.354 W/kg

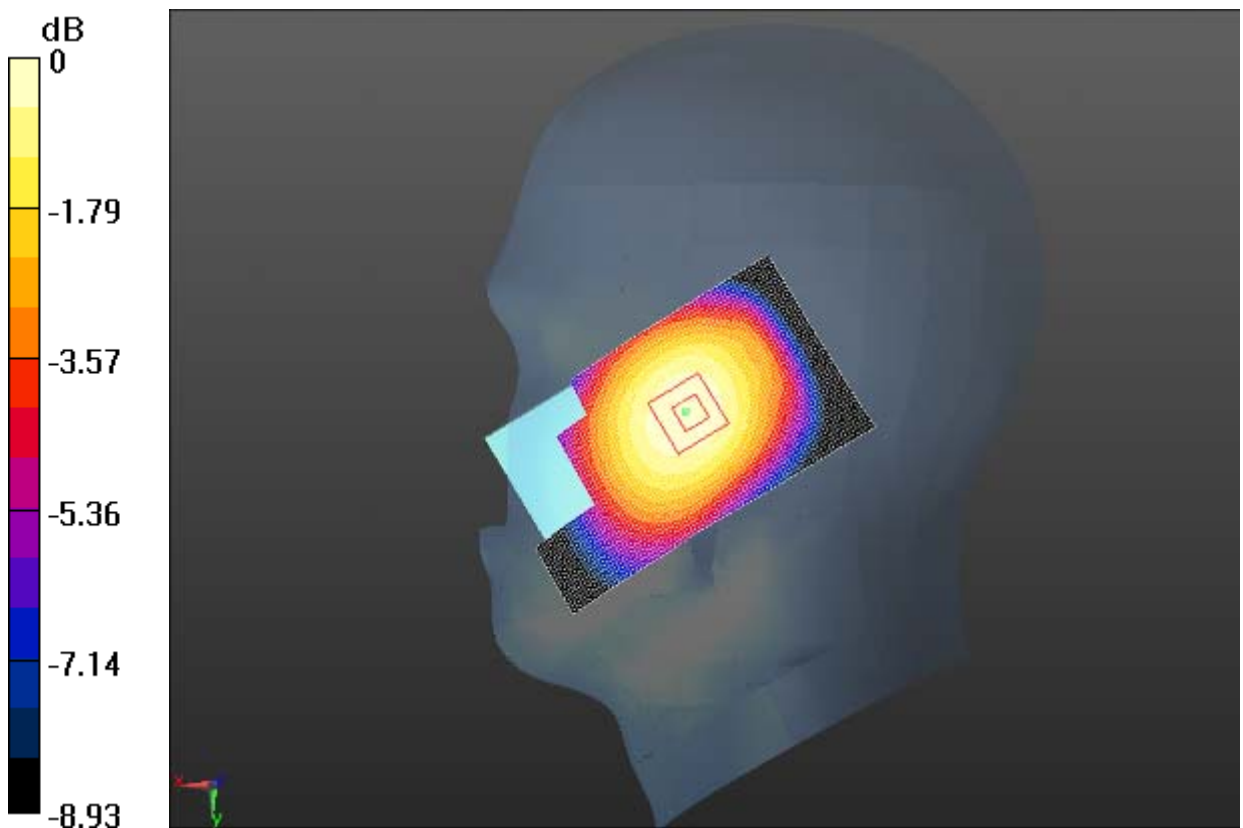

0 dB = 0.354 W/kg = -4.51 dBW/kg

Fig. 55 W850 MHz CH4183

W850 Right Tilt Low

Date/Time: 4/7/2013

Electronics: DAE4 Sn786

Medium: Head 850MHz

Medium parameters used (interpolated): $f = 826.4$ MHz; $\sigma = 0.896$ S/m; $\epsilon_r = 41.492$; $\rho = 1000$ kg/m³

Ambient Temperature: 22.3°C Liquid Temperature: 21.8°C

Communication System: WCDMA Frequency: 826.4 MHz Duty Cycle: 1:1

Probe: ES3DV3 - SN3151 ConvF(6.27, 6.27, 6.27); Calibrated: 4/24/2012

Right Tilt Low/Area Scan (51x91x1): Interpolated grid: dx=1.500 mm, dy=1.500 mm

Reference Value = 12.287 V/m; Power Drift = 0.03 dB

Maximum value of SAR (interpolated) = 0.359 W/kg

Right Tilt Low/Zoom Scan (5x5x7)/Cube 0: Measurement grid: dx=8mm, dy=8mm, dz=5mm

Reference Value = 12.287 V/m; Power Drift = 0.03 dB

Peak SAR (extrapolated) = 0.410 W/kg

SAR(1 g) = 0.346 W/kg; SAR(10 g) = 0.269 W/kg

Maximum value of SAR (measured) = 0.360 W/kg

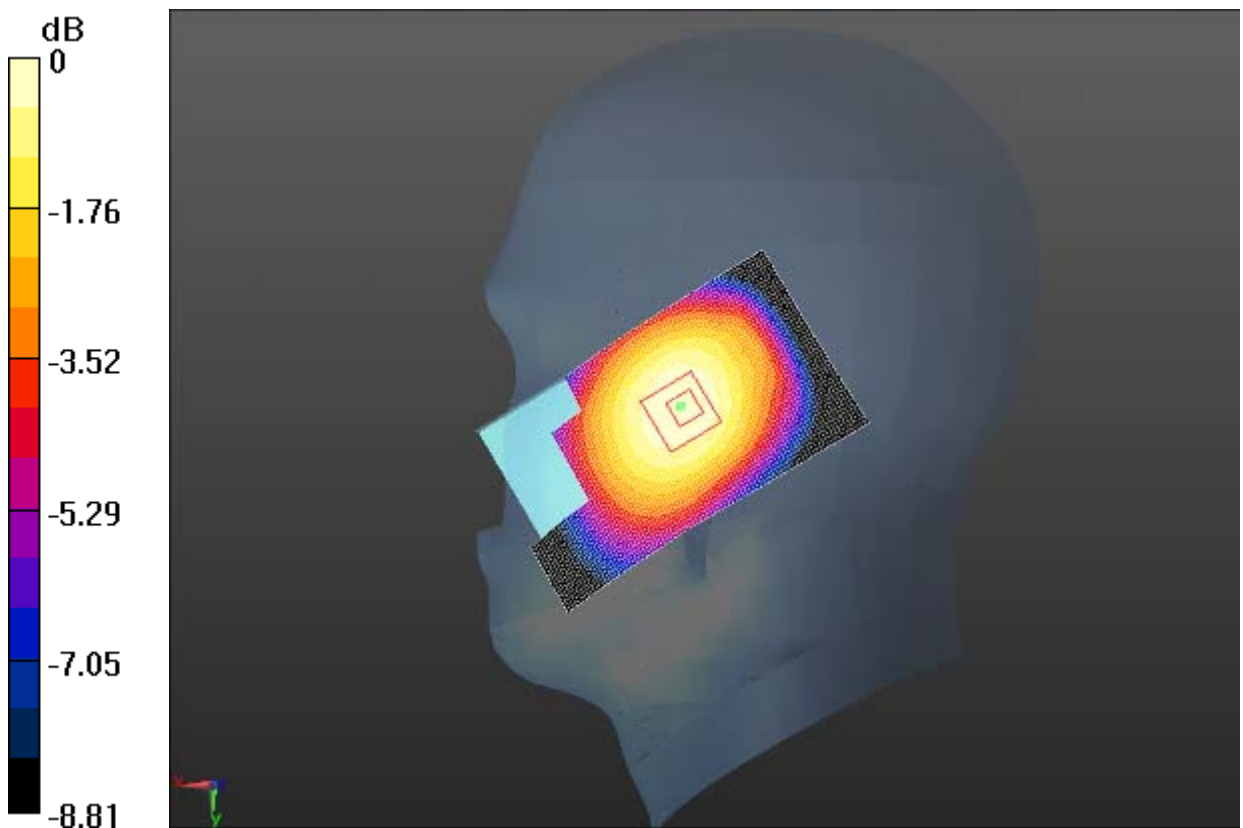

0 dB = 0.360 W/kg = -4.44 dBW/kg

Fig. 56 W850 MHz CH4132

W850 Body Towards Phantom Middle

Date/Time: 4/9/2013

Electronics: DAE4 Sn786

Medium: Body 850MHz

Medium parameters used (interpolated): $f = 836.6$ MHz; $\sigma = 0.974$ S/m; $\epsilon_r = 52.618$; $\rho = 1000$ kg/m³

Ambient Temperature: 20.3°C Liquid Temperature: 19.8°C

Communication System: WCDMA Frequency: 836.6 MHz Duty Cycle: 1:1

Probe: ES3DV3 - SN3151 ConvF(6.07, 6.07, 6.07); Calibrated: 4/24/2012

Towards Phantom Middle/Area Scan (51x101x1): Interpolated grid: dx=1.500 mm, dy=1.500 mm

Reference Value = 25.914 V/m; Power Drift = -0.03 dB

Maximum value of SAR (interpolated) = 0.737 W/kg

Towards Phantom Middle/Zoom Scan (5x5x7)/Cube 0: Measurement grid: dx=8mm, dy=8mm, dz=5mm

Reference Value = 25.914 V/m; Power Drift = -0.03 dB

Peak SAR (extrapolated) = 0.879 W/kg

SAR(1 g) = 0.694 W/kg; SAR(10 g) = 0.516 W/kg

Maximum value of SAR (measured) = 0.731 W/kg

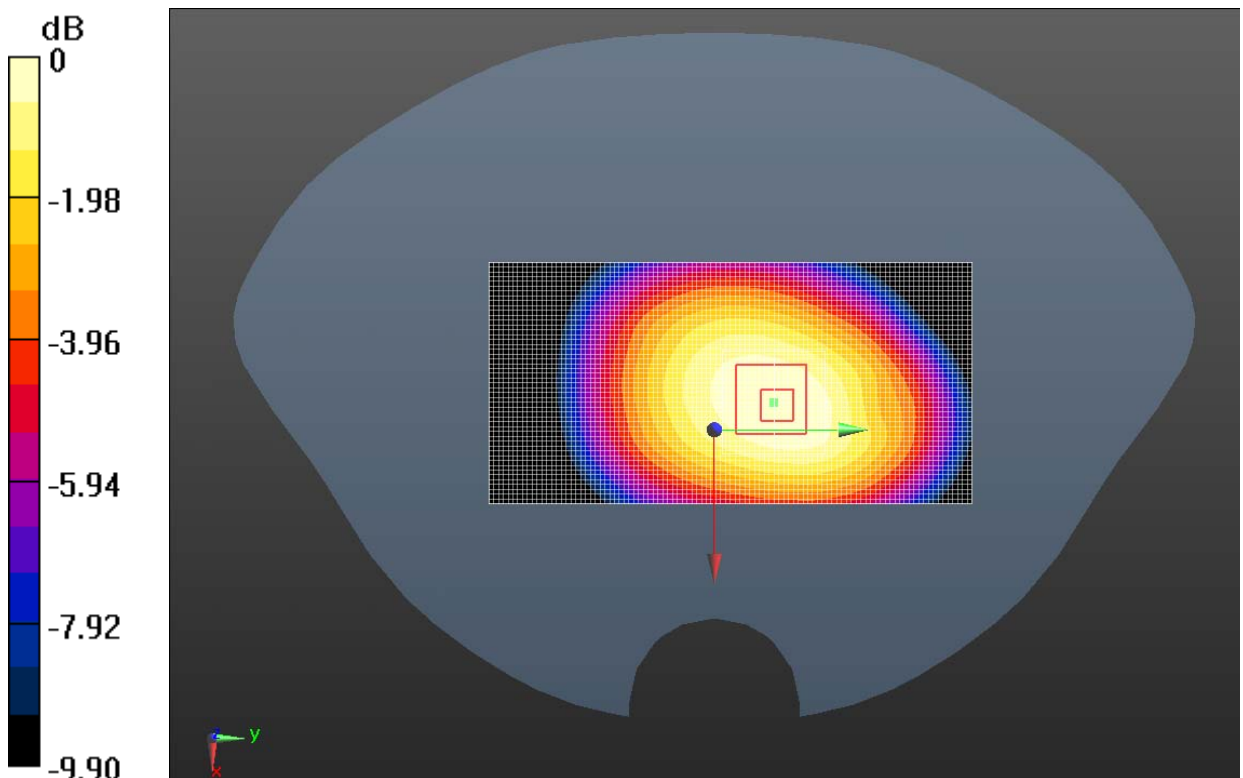

0 dB = 0.731 W/kg = -1.36 dBW/kg

Fig. 57 W850 MHz CH4183

W850 Body Towards Ground High

Date/Time: 4/9/2013

Electronics: DAE4 Sn786

Medium: Body 850MHz

Medium parameters used (interpolated): $f = 846.6$ MHz; $\sigma = 0.984$ S/m; $\epsilon_r = 52.52$; $\rho = 1000$ kg/m³

Ambient Temperature: 20.3°C Liquid Temperature: 19.8°C

Communication System: WCDMA Frequency: 846.6 MHz Duty Cycle: 1:1

Probe: ES3DV3 - SN3151 ConvF(6.07, 6.07, 6.07); Calibrated: 4/24/2012

Towards Ground High/Area Scan (51x101x1): Interpolated grid: dx=1.500 mm, dy=1.500 mm

Reference Value = 25.735 V/m; Power Drift = 0.03 dB

Maximum value of SAR (interpolated) = 0.954 W/kg

Towards Ground High/Zoom Scan (5x5x7)/Cube 0: Measurement grid: dx=8mm, dy=8mm, dz=5mm

Reference Value = 25.735 V/m; Power Drift = 0.03 dB

Peak SAR (extrapolated) = 1.25 W/kg

SAR(1 g) = 0.903 W/kg; SAR(10 g) = 0.640 W/kg

Maximum value of SAR (measured) = 0.957 W/kg

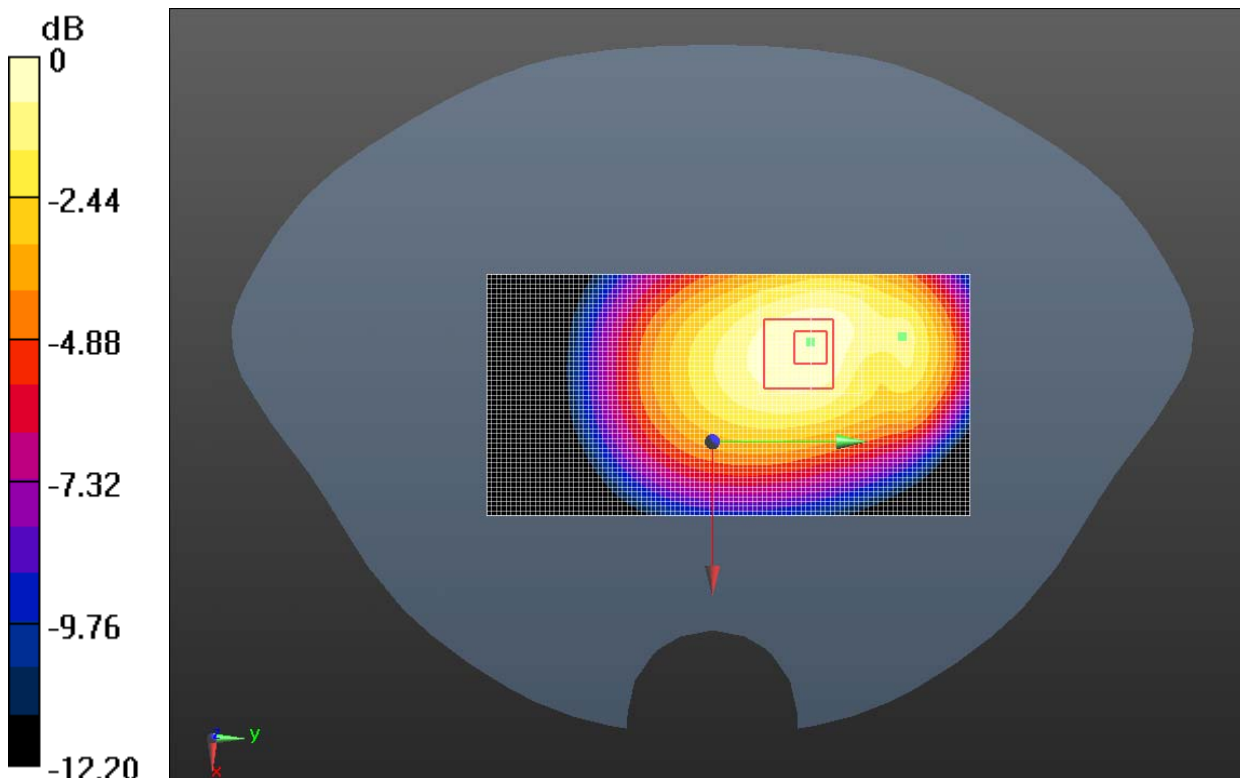

0 dB = 0.957 W/kg = -0.19 dBW/kg

Fig.58 W850 MHz CH4233

W850 Body Towards Ground Middle

Date/Time: 4/9/2013

Electronics: DAE4 Sn786

Medium: Body 850MHz

Medium parameters used (interpolated): $f = 836.6$ MHz; $\sigma = 0.974$ S/m; $\epsilon_r = 52.618$; $\rho = 1000$ kg/m³

Ambient Temperature: 20.3°C Liquid Temperature: 19.8°C

Communication System: WCDMA Frequency: 836.6 MHz Duty Cycle: 1:1

Probe: ES3DV3 - SN3151 ConvF(6.07, 6.07, 6.07); Calibrated: 4/24/2012

Towards Ground Middle/Area Scan (51x101x1): Interpolated grid: dx=1.500 mm, dy=1.500 mm

Reference Value = 27.726 V/m; Power Drift = 0.04 dB

Maximum value of SAR (interpolated) = 0.935 W/kg

Towards Ground Middle/Zoom Scan (5x5x7)/Cube 0: Measurement grid: dx=8mm, dy=8mm, dz=5mm

Reference Value = 27.726 V/m; Power Drift = 0.04 dB

Peak SAR (extrapolated) = 1.23 W/kg

SAR(1 g) = 0.890 W/kg; SAR(10 g) = 0.630 W/kg

Maximum value of SAR (measured) = 0.936 W/kg

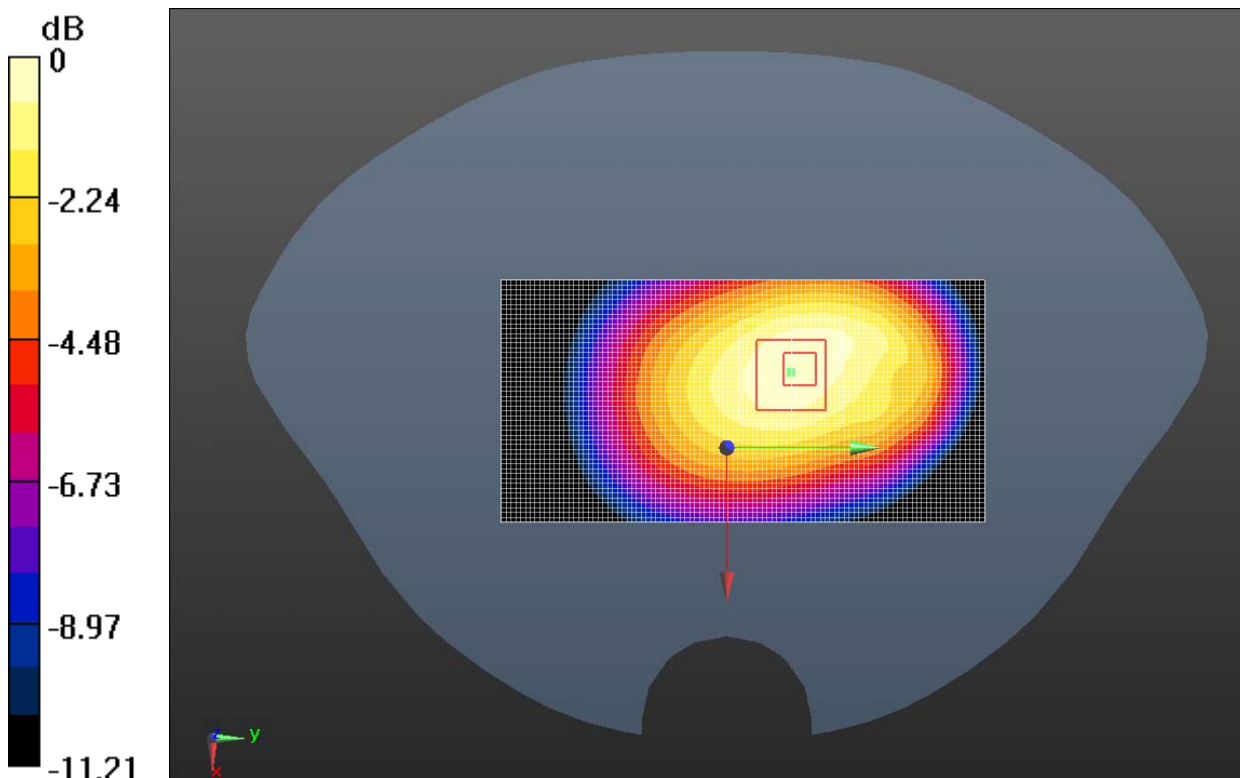

0 dB = 0.936 W/kg = -0.29 dBW/kg

Fig. 59 W850 MHz CH4183

W850 Body Towards Ground Low

Date/Time: 4/9/2013

Electronics: DAE4 Sn786

Medium: Body 850MHz

Medium parameters used (interpolated): $f = 826.4$ MHz; $\sigma = 0.963$ S/m; $\epsilon_r = 52.742$; $\rho = 1000$ kg/m³

Ambient Temperature: 20.3°C Liquid Temperature: 19.8°C

Communication System: WCDMA Frequency: 826.4 MHz Duty Cycle: 1:1

Probe: ES3DV3 - SN3151 ConvF(6.07, 6.07, 6.07); Calibrated: 4/24/2012

Towards Ground Low/Area Scan (51x101x1): Interpolated grid: dx=1.500 mm, dy=1.500 mm

Reference Value = 25.572 V/m; Power Drift = 0.05 dB

Maximum value of SAR (interpolated) = 0.977 W/kg

Towards Ground Low/Zoom Scan (5x5x7)/Cube 0: Measurement grid: dx=8mm, dy=8mm, dz=5mm

Reference Value = 25.572 V/m; Power Drift = 0.05 dB

Peak SAR (extrapolated) = 1.27 W/kg

SAR(1 g) = 0.918 W/kg; SAR(10 g) = 0.649 W/kg

Maximum value of SAR (measured) = 0.975 W/kg

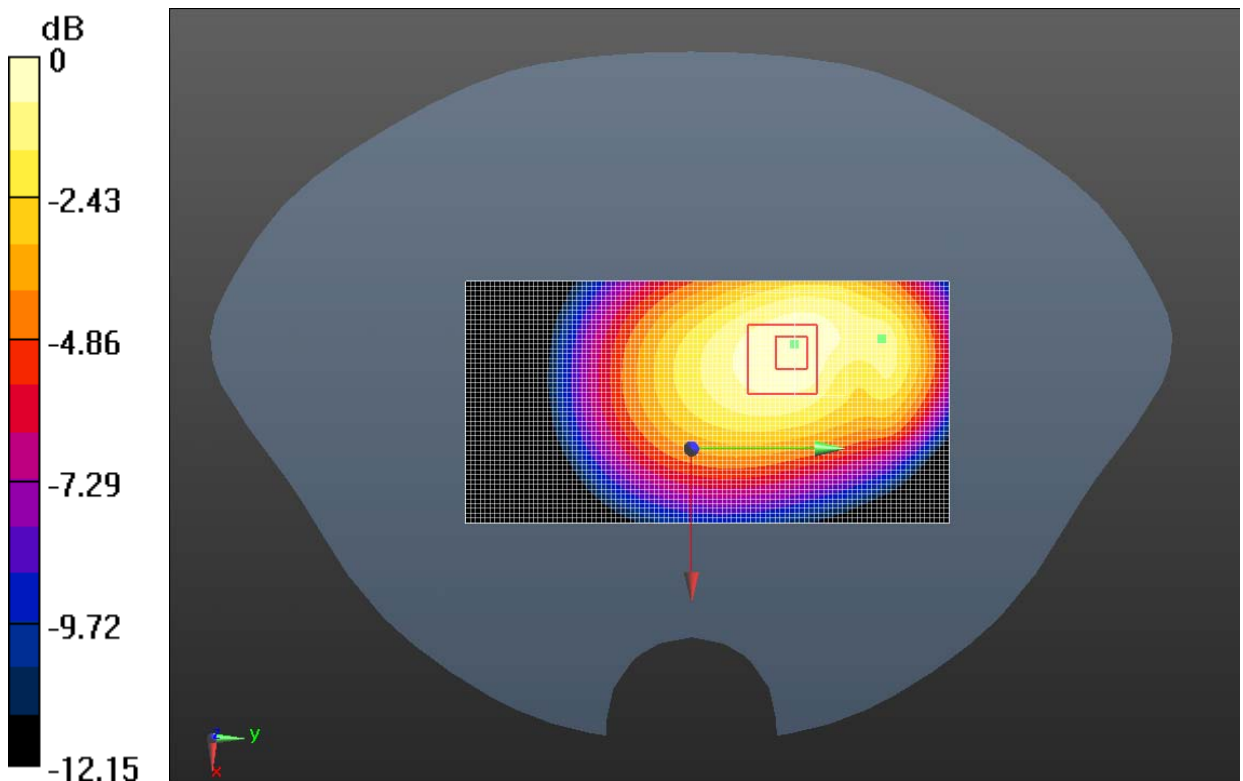

0 dB = 0.975 W/kg = -0.11 dBW/kg

Fig. 60 W850 MHz CH4132

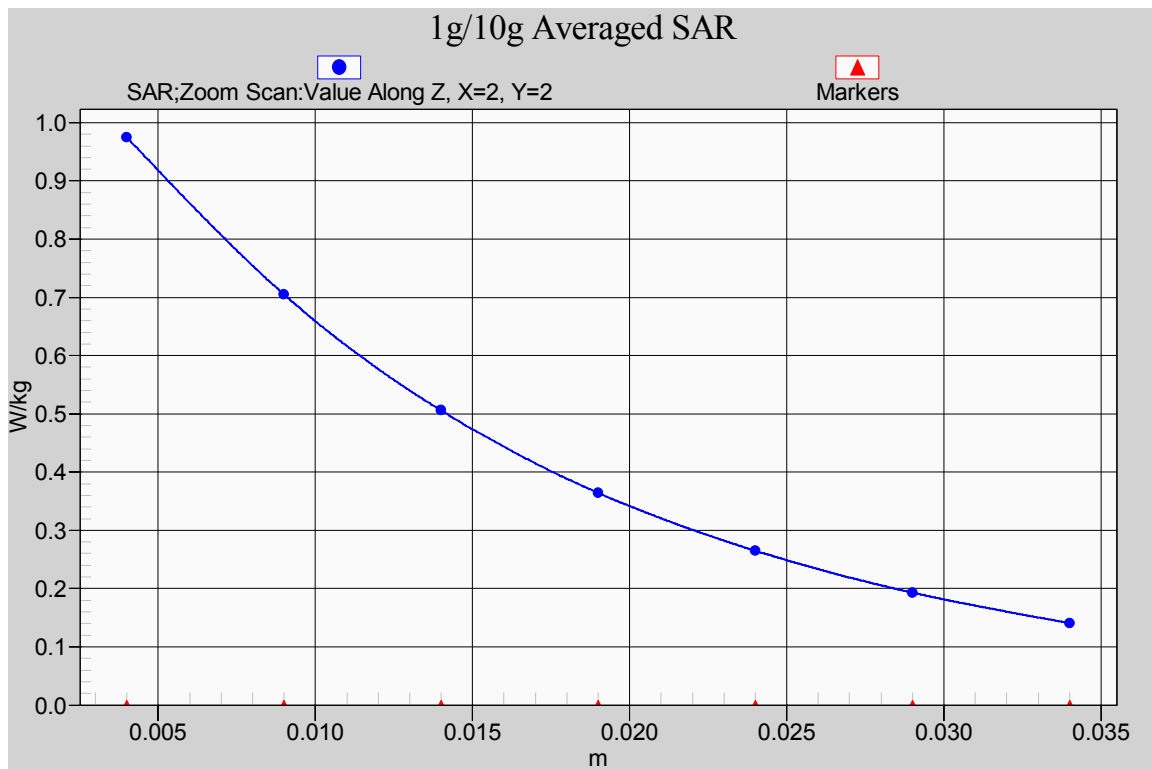

Fig. 60-1 Z-Scan at power reference point (850 MHz CH4132)

W850 Body Left Side Middle

Date/Time: 4/9/2013

Electronics: DAE4 Sn786

Medium: Body 850MHz

Medium parameters used (interpolated): $f = 836.6$ MHz; $\sigma = 0.974$ S/m; $\epsilon_r = 52.618$; $\rho = 1000$ kg/m³

Ambient Temperature: 20.3°C Liquid Temperature: 19.8°C

Communication System: WCDMA Frequency: 836.6 MHz Duty Cycle: 1:1

Probe: ES3DV3 - SN3151 ConvF(6.07, 6.07, 6.07); Calibrated: 4/24/2012

Left Side Middle/Area Scan (51x101x1): Interpolated grid: dx=1.500 mm, dy=1.500 mm

Reference Value = 22.691 V/m; Power Drift = -0.02 dB

Maximum value of SAR (interpolated) = 0.500 W/kg

Left Side Middle/Zoom Scan (5x5x7)/Cube 0: Measurement grid: dx=8mm, dy=8mm, dz=5mm

Reference Value = 22.691 V/m; Power Drift = -0.02 dB

Peak SAR (extrapolated) = 0.633 W/kg

SAR(1 g) = 0.465 W/kg; SAR(10 g) = 0.322 W/kg

Maximum value of SAR (measured) = 0.497 W/kg

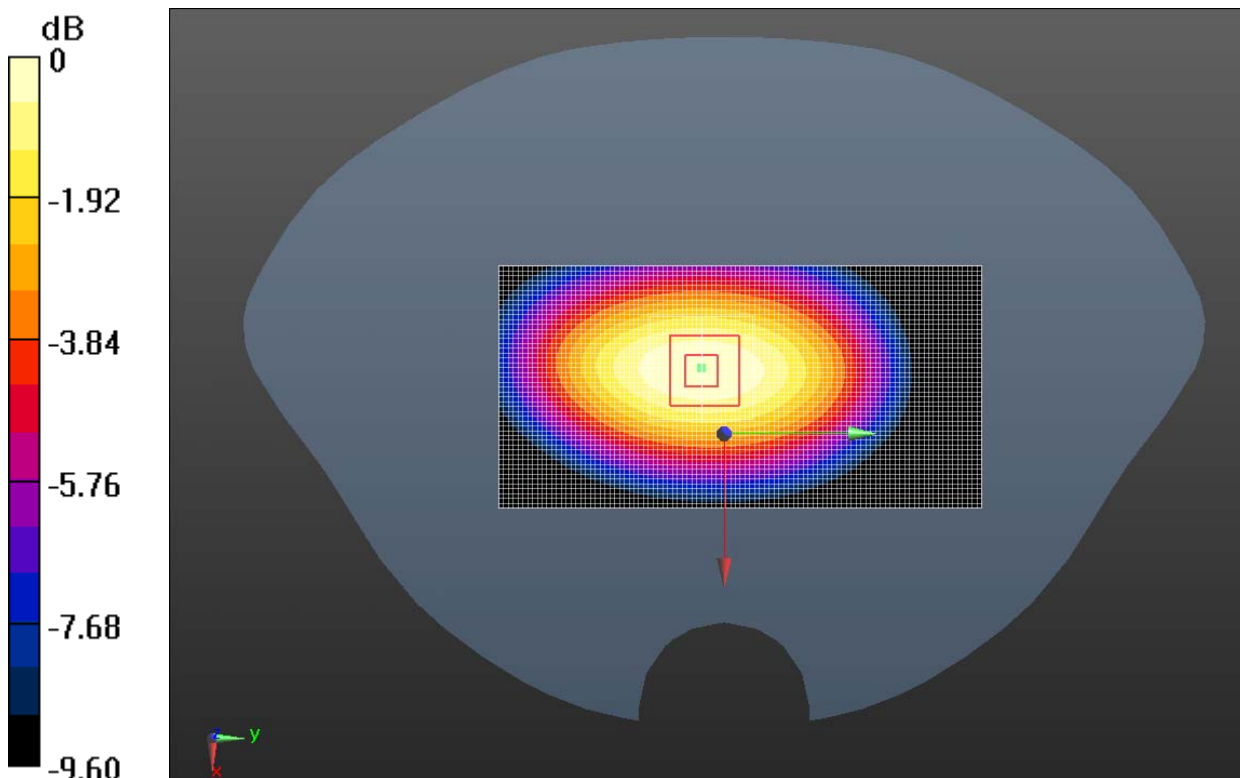

0 dB = 0.497 W/kg = -3.04 dBW/kg

Fig. 61 W850 MHz CH4183

W850 Body Right Side Middle

Date/Time: 4/9/2013

Electronics: DAE4 Sn786

Medium: Body 850MHz

Medium parameters used (interpolated): $f = 836.6$ MHz; $\sigma = 0.974$ S/m; $\epsilon_r = 52.618$; $\rho = 1000$ kg/m³

Ambient Temperature: 20.3°C Liquid Temperature: 19.8°C

Communication System: WCDMA Frequency: 836.6 MHz Duty Cycle: 1:1

Probe: ES3DV3 - SN3151 ConvF(6.07, 6.07, 6.07); Calibrated: 4/24/2012

Right Side Middle/Area Scan (51x101x1): Interpolated grid: dx=1.500 mm, dy=1.500 mm

Reference Value = 21.883 V/m; Power Drift = 0.03 dB

Maximum value of SAR (interpolated) = 0.478 W/kg

Right Side Middle/Zoom Scan (5x5x7)/Cube 0: Measurement grid: dx=8mm, dy=8mm, dz=5mm

Reference Value = 21.883 V/m; Power Drift = 0.03 dB

Peak SAR (extrapolated) = 0.606 W/kg

SAR(1 g) = 0.447 W/kg; SAR(10 g) = 0.313 W/kg

Maximum value of SAR (measured) = 0.478 W/kg

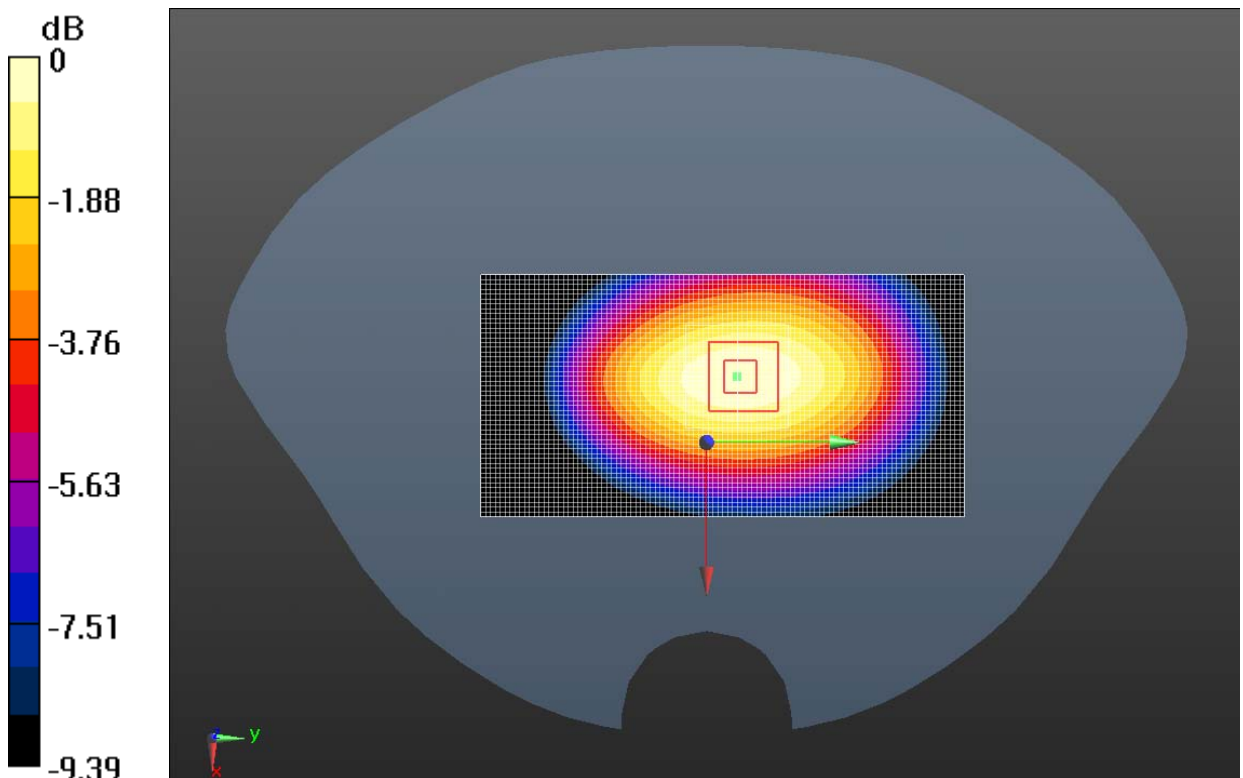

0 dB = 0.478 W/kg = -3.21 dBW/kg

Fig. 62 W850 MHz CH4183

W850 Body Bottom Side Middle

Date/Time: 4/9/2013

Electronics: DAE4 Sn786

Medium: Body 850MHz

Medium parameters used (interpolated): $f = 836.6$ MHz; $\sigma = 0.974$ S/m; $\epsilon_r = 52.618$; $\rho = 1000$ kg/m³

Ambient Temperature: 20.3°C Liquid Temperature: 19.8°C

Communication System: WCDMA Frequency: 836.6 MHz Duty Cycle: 1:1

Probe: ES3DV3 - SN3151 ConvF(6.07, 6.07, 6.07); Calibrated: 4/24/2012

Bottom Side Middle/Area Scan (41x81x1): Interpolated grid: dx=1.500 mm, dy=1.500 mm

Reference Value = 10.470 V/m; Power Drift = 0.06 dB

Maximum value of SAR (interpolated) = 0.117 W/kg

Bottom Side Middle/Zoom Scan (5x5x7)/Cube 0: Measurement grid: dx=8mm, dy=8mm, dz=5mm

Reference Value = 10.470 V/m; Power Drift = 0.06 dB

Peak SAR (extrapolated) = 0.196 W/kg

SAR(1 g) = 0.108 W/kg; SAR(10 g) = 0.060 W/kg

Maximum value of SAR (measured) = 0.121 W/kg

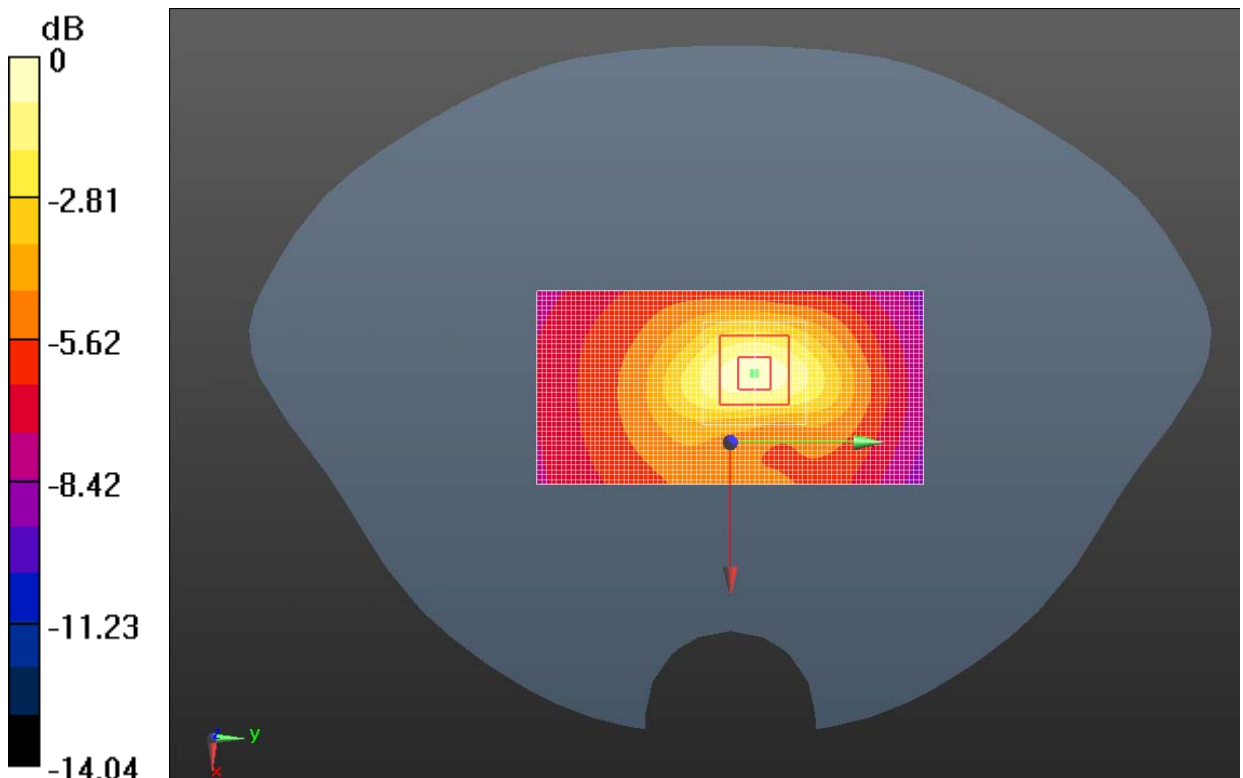

0 dB = 0.121 W/kg = -9.17 dBW/kg

Fig. 63 W850 MHz CH4183

W850 Body Towards Ground Low with AE2

Date/Time: 4/9/2013

Electronics: DAE4 Sn786

Medium: Body 850MHz

Medium parameters used (interpolated): $f = 826.4$ MHz; $\sigma = 0.963$ S/m; $\epsilon_r = 52.742$; $\rho = 1000$ kg/m³

Ambient Temperature: 20.3°C Liquid Temperature: 19.8°C

Communication System: WCDMA Frequency: 826.4 MHz Duty Cycle: 1:1

Probe: ES3DV3 - SN3151 ConvF(6.07, 6.07, 6.07); Calibrated: 4/24/2012

Towards Ground Low c1/Area Scan (51x101x1): Interpolated grid: dx=1.500 mm, dy=1.500 mm

Reference Value = 23.279 V/m; Power Drift = 0.03 dB

Maximum value of SAR (interpolated) = 0.931 W/kg

Towards Ground Low c1/Zoom Scan (5x5x7)/Cube 0: Measurement grid: dx=8mm, dy=8mm, dz=5mm

Reference Value = 23.279 V/m; Power Drift = 0.03 dB

Peak SAR (extrapolated) = 1.26 W/kg

SAR(1 g) = 0.869 W/kg; SAR(10 g) = 0.596 W/kg

Maximum value of SAR (measured) = 0.928 W/kg

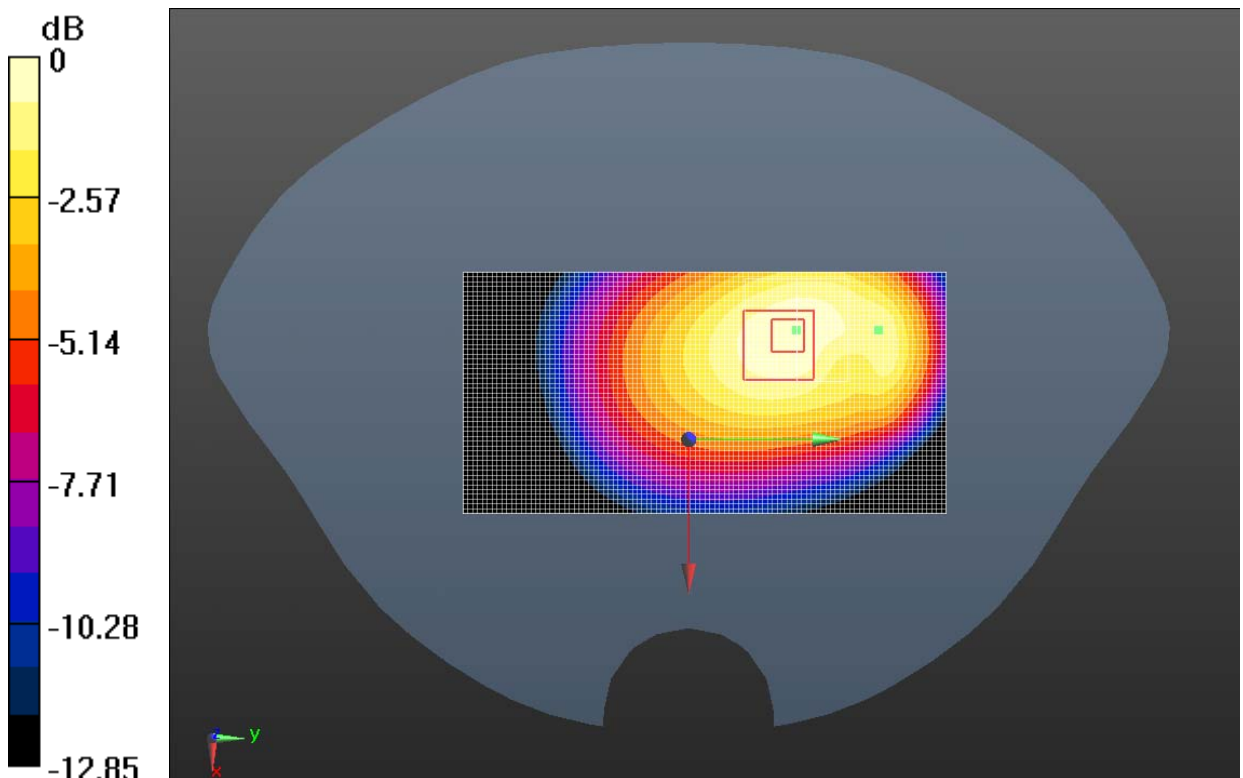

0 dB = 0.928 W/kg = -0.32 dBW/kg

Fig. 64 W850 MHz CH4132

W850 Body Towards Ground Low with AE3

Date/Time: 4/9/2013

Electronics: DAE4 Sn786

Medium: Body 850MHz

Medium parameters used (interpolated): $f = 826.4$ MHz; $\sigma = 0.963$ S/m; $\epsilon_r = 52.742$; $\rho = 1000$ kg/m³

Ambient Temperature: 20.3°C Liquid Temperature: 19.8°C

Communication System: WCDMA Frequency: 826.4 MHz Duty Cycle: 1:1

Probe: ES3DV3 - SN3151 ConvF(6.07, 6.07, 6.07); Calibrated: 4/24/2012

Towards Ground Low c4/Area Scan (51x101x1): Interpolated grid: dx=1.500 mm, dy=1.500 mm

Reference Value = 18.529 V/m; Power Drift = 0.10 dB

Maximum value of SAR (interpolated) = 0.822 W/kg

Towards Ground Low c4/Zoom Scan (5x5x7)/Cube 0: Measurement grid: dx=8mm, dy=8mm, dz=5mm

Reference Value = 18.529 V/m; Power Drift = 0.10 dB

Peak SAR (extrapolated) = 1.18 W/kg

SAR(1 g) = 0.774 W/kg; SAR(10 g) = 0.511 W/kg

Maximum value of SAR (measured) = 0.834 W/kg

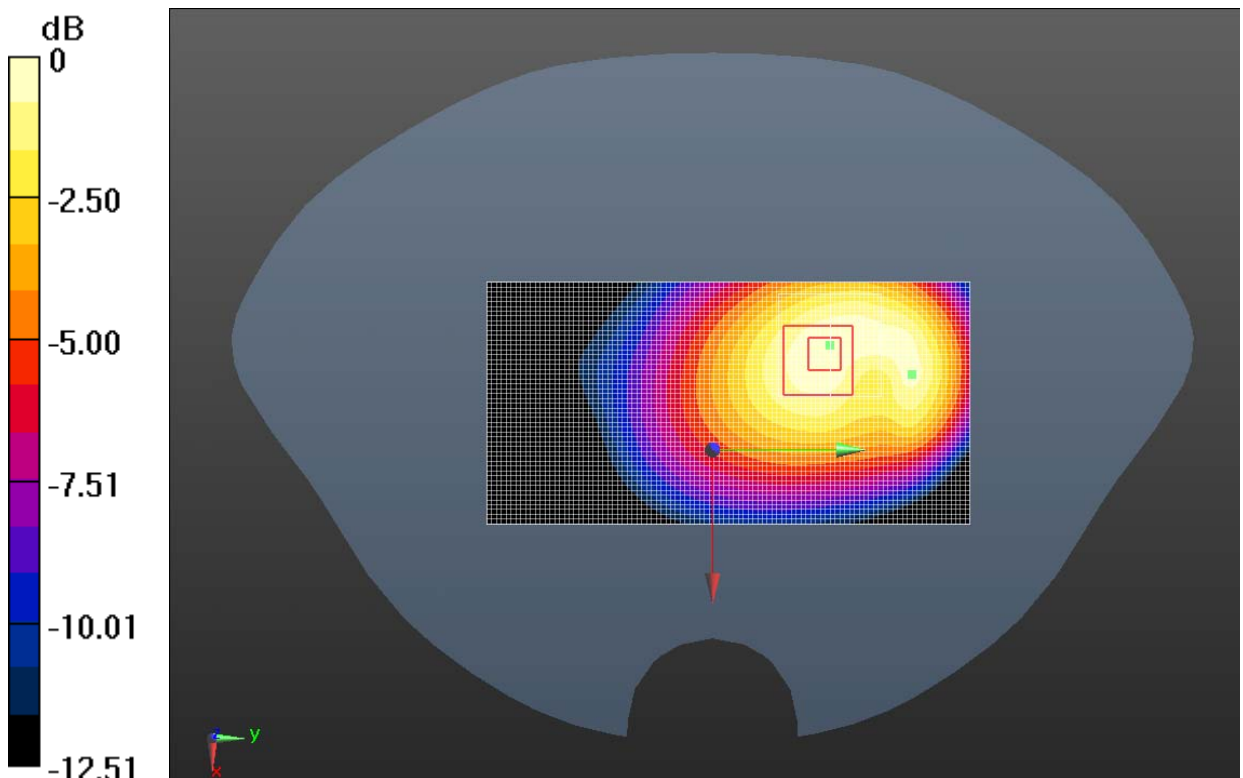

0 dB = 0.834 W/kg = -0.79 dBW/kg

Fig. 65 W850 MHz CH4132

W1700 Left Cheek High

Date/Time: 4/8/2013

Electronics: DAE4 Sn786

Medium: Head 1800 MHz

Medium parameters used (interpolated): $f = 1752.6$ MHz; $\sigma = 1.403$ S/m; $\epsilon_r = 39.288$; $\rho = 1000$ kg/m³

Ambient Temperature: 21.5°C Liquid Temperature: 21.0°C

Communication System: WCDMA Frequency: 1752.6 MHz Duty Cycle: 1:1

Probe: ES3DV3 - SN3151 ConvF(5.11, 5.11, 5.11); Calibrated: 4/24/2012

Left Cheek High/Area Scan (51x91x1): Interpolated grid: dx=1.500 mm, dy=1.500 mm

Reference Value = 11.202 V/m; Power Drift = -0.01 dB

Maximum value of SAR (interpolated) = 0.892 W/kg

Left Cheek High/Zoom Scan (5x5x7)/Cube 0: Measurement grid: dx=8mm, dy=8mm, dz=5mm

Reference Value = 11.202 V/m; Power Drift = -0.01 dB

Peak SAR (extrapolated) = 1.25 W/kg

SAR(1 g) = 0.806 W/kg; SAR(10 g) = 0.481 W/kg

Maximum value of SAR (measured) = 0.880 W/kg

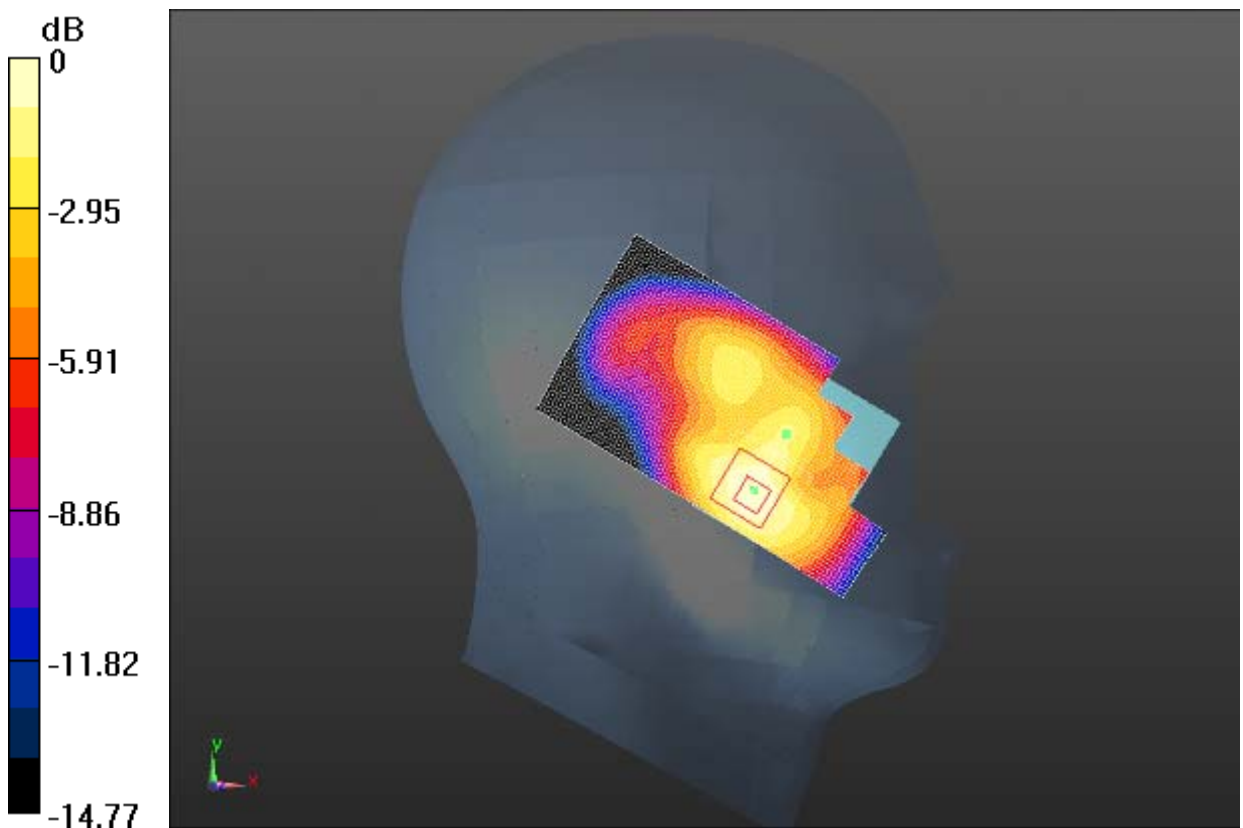

0 dB = 0.880 W/kg = -0.56 dBW/kg

Fig. 66 W1700 MHz CH1513

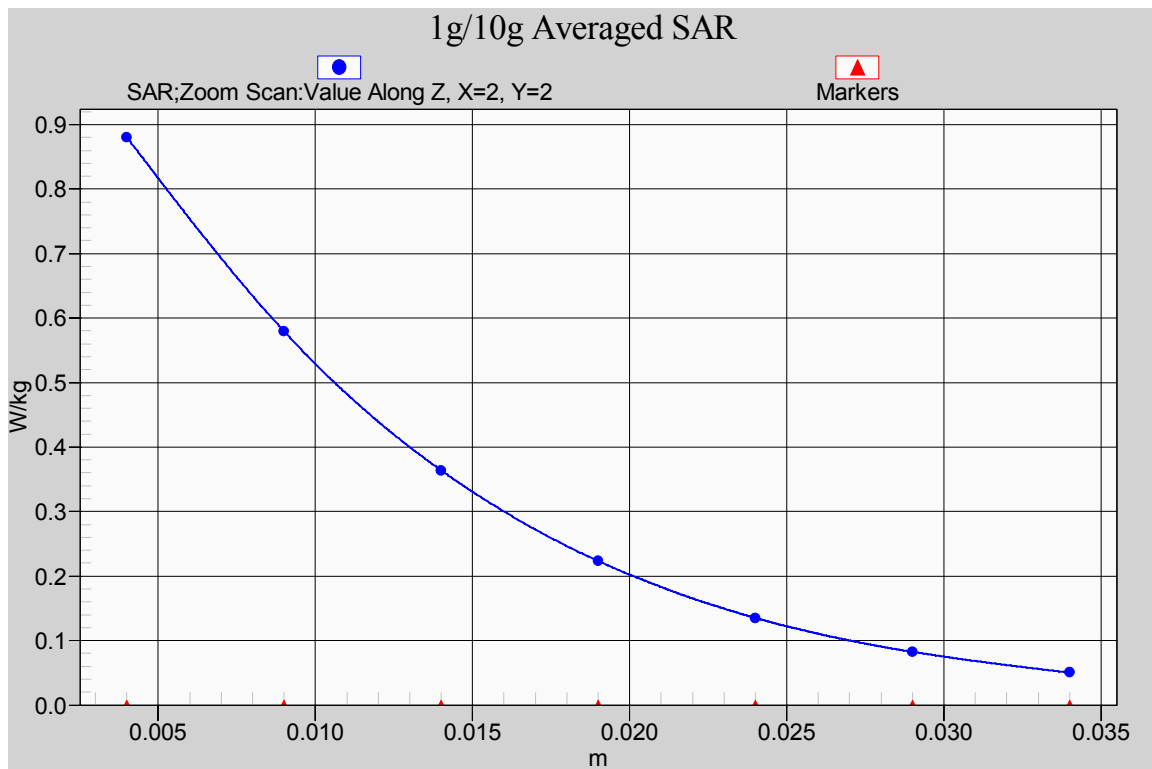

Fig. 66-1 Z-Scan at power reference point (1700 MHz CH1513)

W1700 Left Cheek Middle

Date/Time: 4/8/2013

Electronics: DAE4 Sn786

Medium: Head 1800 MHz

Medium parameters used (interpolated): $f = 1732.6$ MHz; $\sigma = 1.382$ S/m; $\epsilon_r = 39.371$; $\rho = 1000$ kg/m³

Ambient Temperature: 21.5°C Liquid Temperature: 21.0°C

Communication System: WCDMA Frequency: 1732.6 MHz Duty Cycle: 1:1

Probe: ES3DV3 - SN3151 ConvF(5.11, 5.11, 5.11); Calibrated: 4/24/2012

Left Cheek Middle/Area Scan (51x91x1): Interpolated grid: dx=1.500 mm, dy=1.500 mm

Reference Value = 10.964 V/m; Power Drift = 0.08 dB

Maximum value of SAR (interpolated) = 0.840 W/kg

Left Cheek Middle/Zoom Scan (5x5x7)/Cube 0: Measurement grid: dx=8mm, dy=8mm, dz=5mm

Reference Value = 10.964 V/m; Power Drift = 0.08 dB

Peak SAR (extrapolated) = 1.18 W/kg

SAR(1 g) = 0.763 W/kg; SAR(10 g) = 0.456 W/kg

Maximum value of SAR (measured) = 0.835 W/kg

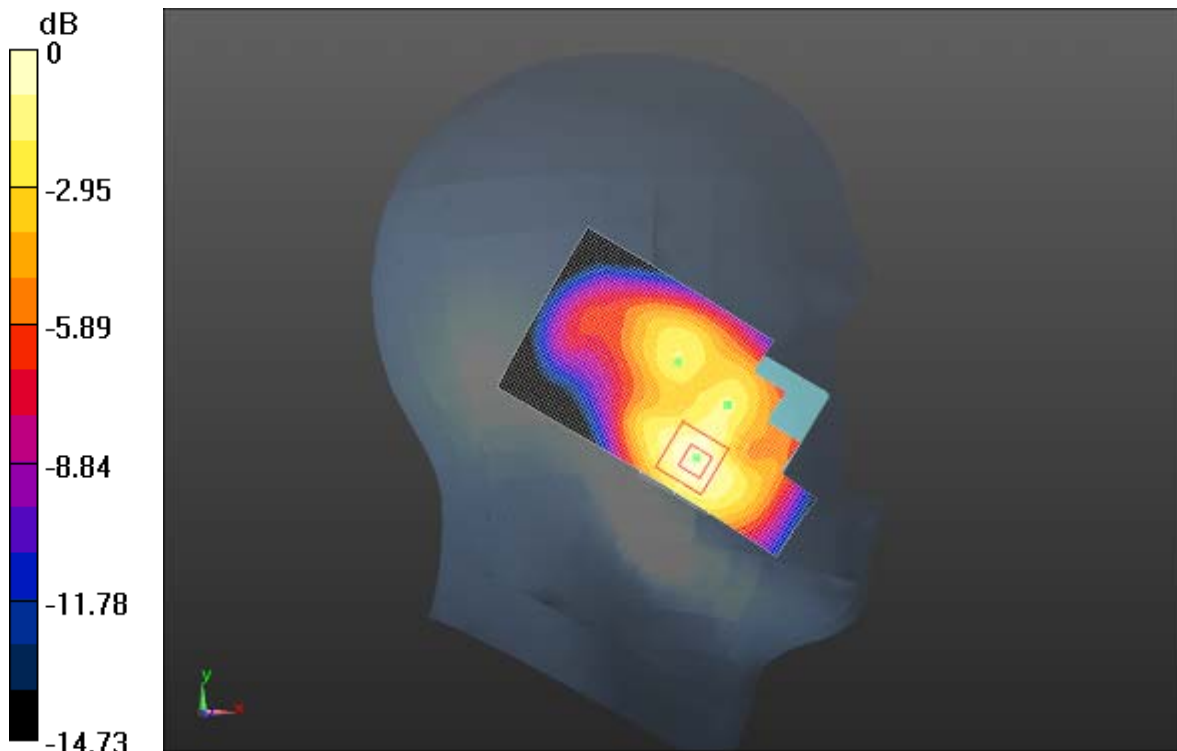

0 dB = 0.835 W/kg = -0.78 dBW/kg

Fig. 67 W1700 MHz CH1413

W1700 Left Cheek Low

Date/Time: 4/8/2013

Electronics: DAE4 Sn786

Medium: Head 1800 MHz

Medium parameters used (interpolated): $f = 1712.4$ MHz; $\sigma = 1.362$ S/m; $\epsilon_r = 39.435$; $\rho = 1000$ kg/m³

Ambient Temperature: 21.5°C Liquid Temperature: 21.0°C

Communication System: WCDMA Frequency: 1712.4 MHz Duty Cycle: 1:1

Probe: ES3DV3 - SN3151 ConvF(5.11, 5.11, 5.11); Calibrated: 4/24/2012

Left Cheek Low/Area Scan (51x91x1): Interpolated grid: dx=1.500 mm, dy=1.500 mm

Reference Value = 9.909 V/m; Power Drift = 0.11 dB

Maximum value of SAR (interpolated) = 0.663 W/kg

Left Cheek Low/Zoom Scan (5x5x7)/Cube 0: Measurement grid: dx=8mm, dy=8mm, dz=5mm

Reference Value = 9.909 V/m; Power Drift = 0.11 dB

Peak SAR (extrapolated) = 0.916 W/kg

SAR(1 g) = 0.599 W/kg; SAR(10 g) = 0.361 W/kg

Maximum value of SAR (measured) = 0.658 W/kg

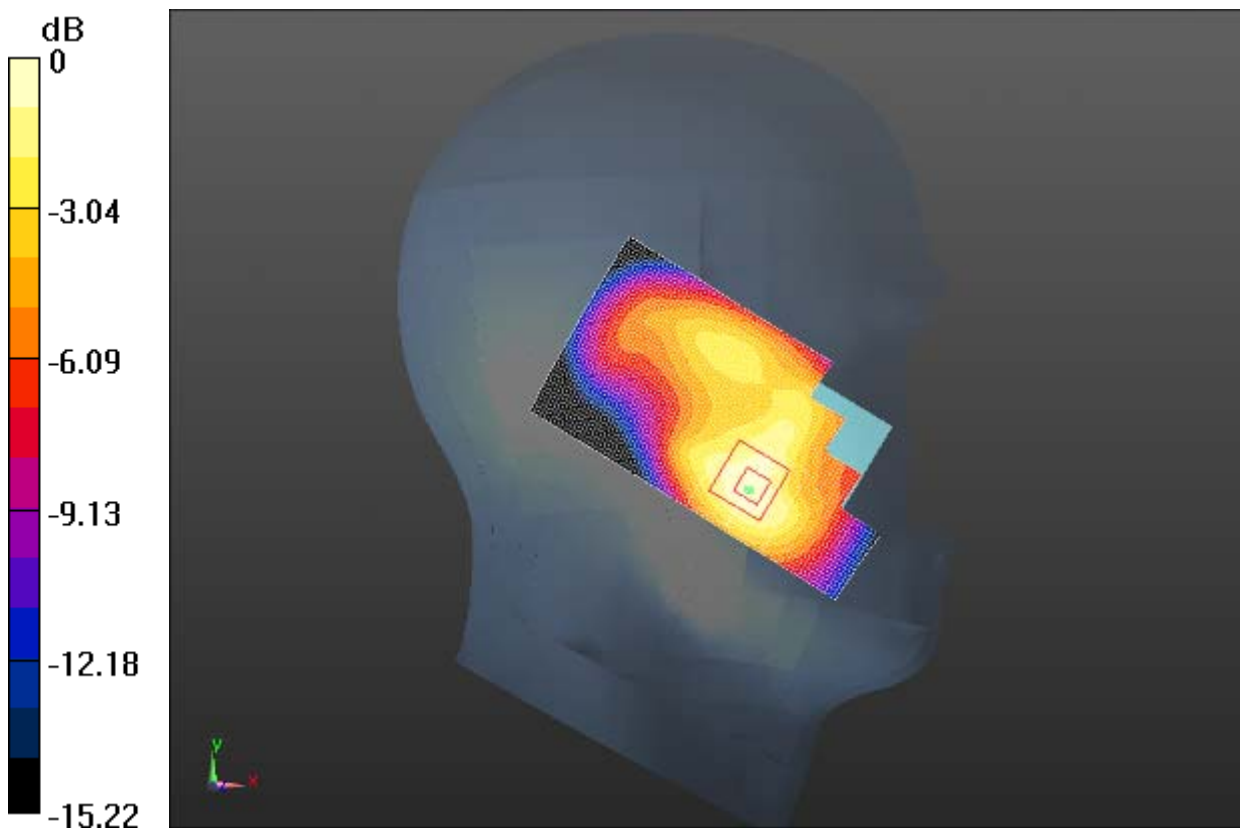

0 dB = 0.658 W/kg = -1.82 dBW/kg

Fig. 68 W1700 MHz CH1312

W1700 Left Tilt High

Date/Time: 4/8/2013

Electronics: DAE4 Sn786

Medium: Head 1800 MHz

Medium parameters used (interpolated): $f = 1752.6$ MHz; $\sigma = 1.403$ S/m; $\epsilon_r = 39.288$; $\rho = 1000$ kg/m³

Ambient Temperature: 21.5°C Liquid Temperature: 21.0°C

Communication System: WCDMA Frequency: 1752.6 MHz Duty Cycle: 1:1

Probe: ES3DV3 - SN3151 ConvF(5.11, 5.11, 5.11); Calibrated: 4/24/2012

Left Tilt High/Area Scan (51x91x1): Interpolated grid: dx=1.500 mm, dy=1.500 mm

Reference Value = 14.534 V/m; Power Drift = 0.04 dB

Maximum value of SAR (interpolated) = 0.366 W/kg

Left Tilt High/Zoom Scan (5x5x7)/Cube 0: Measurement grid: dx=8mm, dy=8mm, dz=5mm

Reference Value = 14.534 V/m; Power Drift = 0.04 dB

Peak SAR (extrapolated) = 0.484 W/kg

SAR(1 g) = 0.304 W/kg; SAR(10 g) = 0.185 W/kg

Maximum value of SAR (measured) = 0.331 W/kg

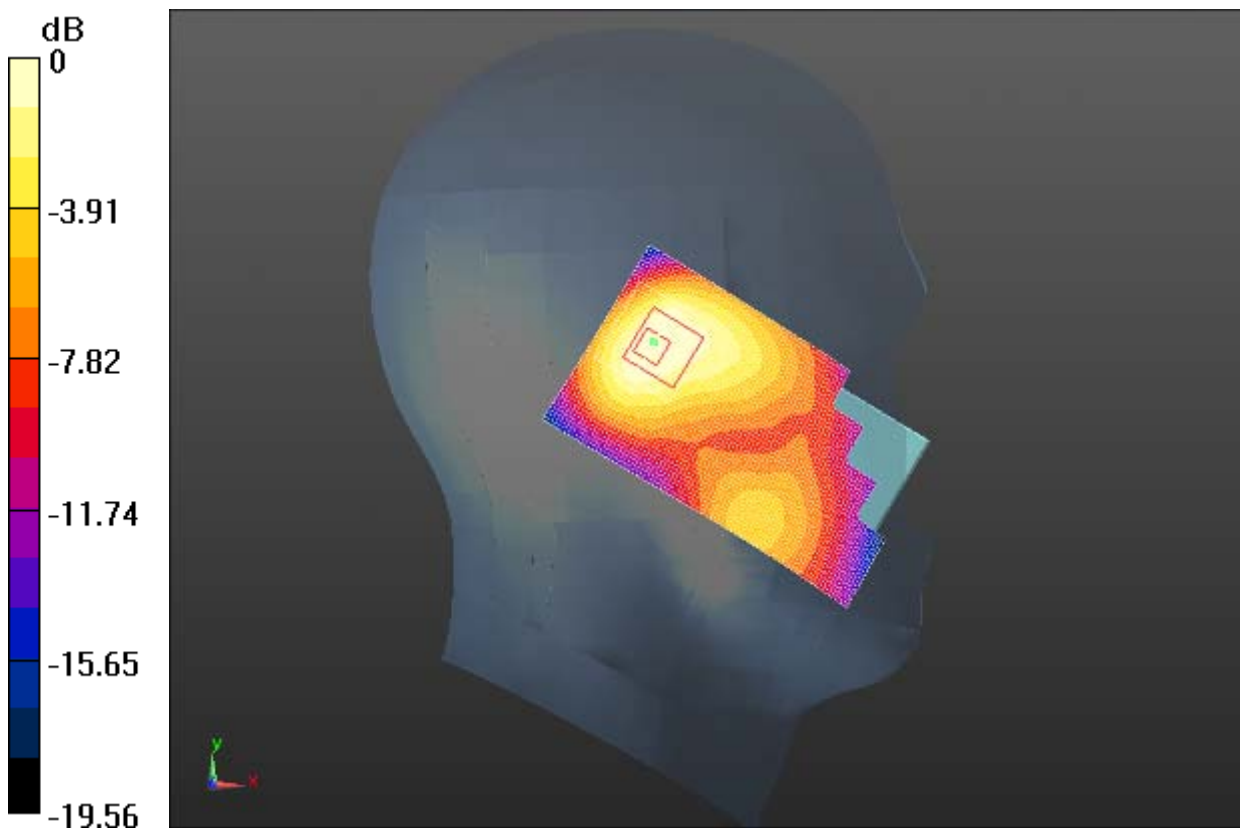

0 dB = 0.331 W/kg = -4.80 dBW/kg

Fig. 69 W1700 MHz CH1513

W1700 Left Tilt Middle

Date/Time: 4/8/2013

Electronics: DAE4 Sn786

Medium: Head 1800 MHz

Medium parameters used (interpolated): $f = 1732.6$ MHz; $\sigma = 1.382$ S/m; $\epsilon_r = 39.371$; $\rho = 1000$ kg/m³

Ambient Temperature: 21.5°C Liquid Temperature: 21.0°C

Communication System: WCDMA Frequency: 1732.6 MHz Duty Cycle: 1:1

Probe: ES3DV3 - SN3151 ConvF(5.11, 5.11, 5.11); Calibrated: 4/24/2012

Left Tilt Middle/Area Scan (51x91x1): Interpolated grid: dx=1.500 mm, dy=1.500 mm

Reference Value = 14.331 V/m; Power Drift = 0.03 dB

Maximum value of SAR (interpolated) = 0.345 W/kg

Left Tilt Middle/Zoom Scan (5x5x7)/Cube 0: Measurement grid: dx=8mm, dy=8mm, dz=5mm

Reference Value = 14.331 V/m; Power Drift = 0.03 dB

Peak SAR (extrapolated) = 0.459 W/kg

SAR(1 g) = 0.292 W/kg; SAR(10 g) = 0.180 W/kg

Maximum value of SAR (measured) = 0.316 W/kg

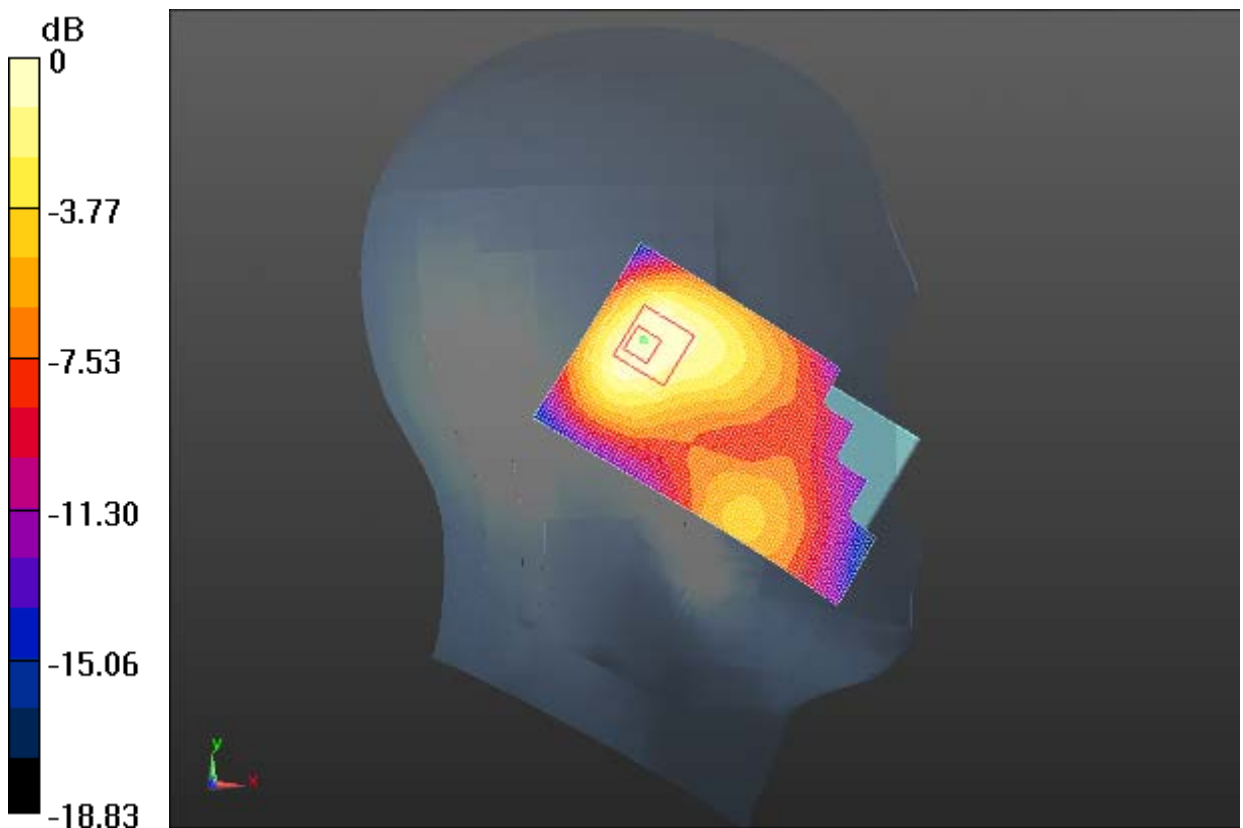

0 dB = 0.316 W/kg = -5.00 dBW/kg

Fig. 70 W1700 MHz CH1413

W1700 Left Tilt Low

Date/Time: 4/8/2013

Electronics: DAE4 Sn786

Medium: Head 1800 MHz

Medium parameters used (interpolated): $f = 1712.4$ MHz; $\sigma = 1.362$ S/m; $\epsilon_r = 39.435$; $\rho = 1000$ kg/m³

Ambient Temperature: 21.5°C Liquid Temperature: 21.0°C

Communication System: WCDMA Frequency: 1712.4 MHz Duty Cycle: 1:1

Probe: ES3DV3 - SN3151 ConvF(5.11, 5.11, 5.11); Calibrated: 4/24/2012

Left Tilt Low/Area Scan (51x91x1): Interpolated grid: dx=1.500 mm, dy=1.500 mm

Reference Value = 12.643 V/m; Power Drift = 0.01 dB

Maximum value of SAR (interpolated) = 0.289 W/kg

Left Tilt Low/Zoom Scan (5x5x7)/Cube 0: Measurement grid: dx=8mm, dy=8mm, dz=5mm

Reference Value = 12.643 V/m; Power Drift = 0.01 dB

Peak SAR (extrapolated) = 0.379 W/kg

SAR(1 g) = 0.244 W/kg; SAR(10 g) = 0.152 W/kg

Maximum value of SAR (measured) = 0.264 W/kg

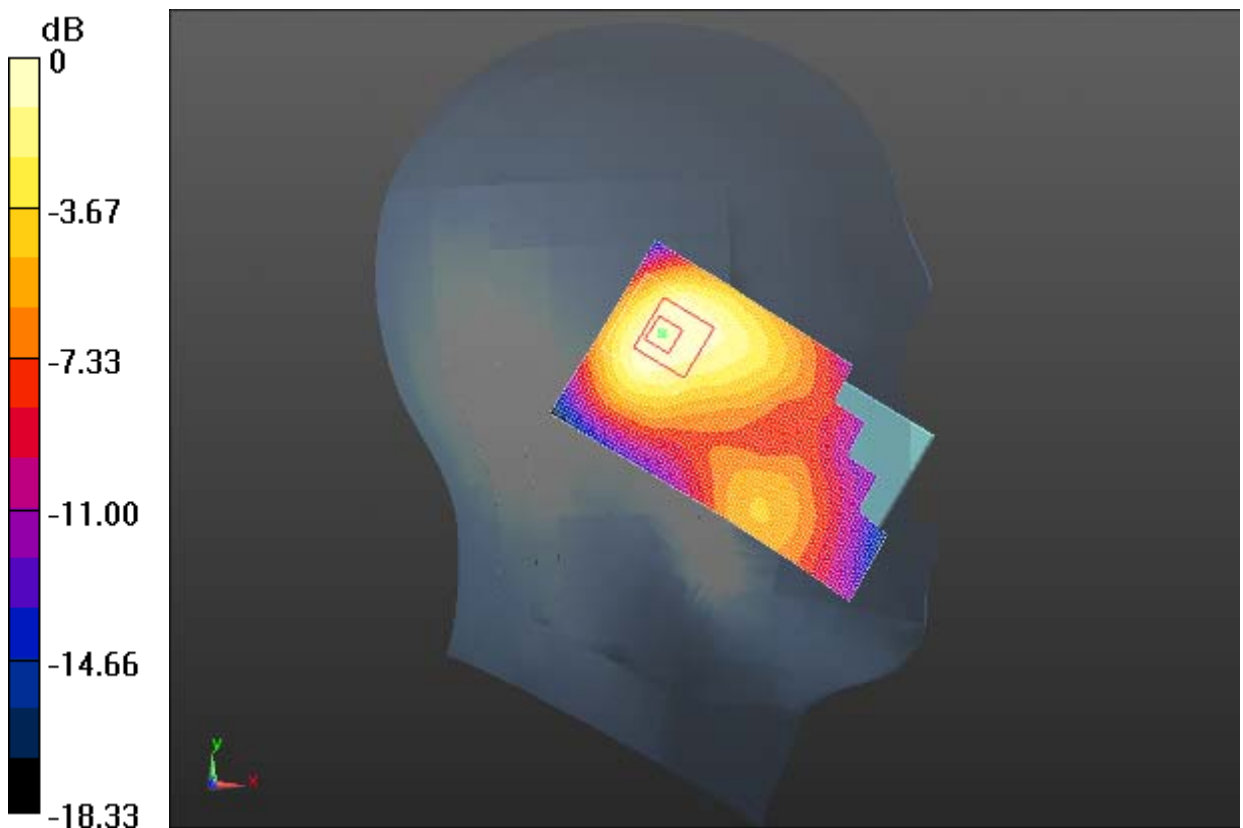

0 dB = 0.264 W/kg = -5.78 dBW/kg

Fig. 71 W1700 MHz CH1312

W1700 Right Cheek High

Date/Time: 4/8/2013

Electronics: DAE4 Sn786

Medium: Head 1800 MHz

Medium parameters used (interpolated): $f = 1752.6$ MHz; $\sigma = 1.403$ S/m; $\epsilon_r = 39.288$; $\rho = 1000$ kg/m³

Ambient Temperature: 21.5°C Liquid Temperature: 21.0°C

Communication System: WCDMA Frequency: 1752.6 MHz Duty Cycle: 1:1

Probe: ES3DV3 - SN3151 ConvF(5.11, 5.11, 5.11); Calibrated: 4/24/2012

Right Cheek High/Area Scan (51x91x1): Interpolated grid: dx=1.500 mm, dy=1.500 mm

Reference Value = 10.695 V/m; Power Drift = -0.01 dB

Maximum value of SAR (interpolated) = 0.719 W/kg

Right Cheek High/Zoom Scan (5x5x7)/Cube 0: Measurement grid: dx=8mm, dy=8mm, dz=5mm

Reference Value = 10.695 V/m; Power Drift = -0.01 dB

Peak SAR (extrapolated) = 0.963 W/kg

SAR(1 g) = 0.660 W/kg; SAR(10 g) = 0.409 W/kg

Maximum value of SAR (measured) = 0.716 W/kg

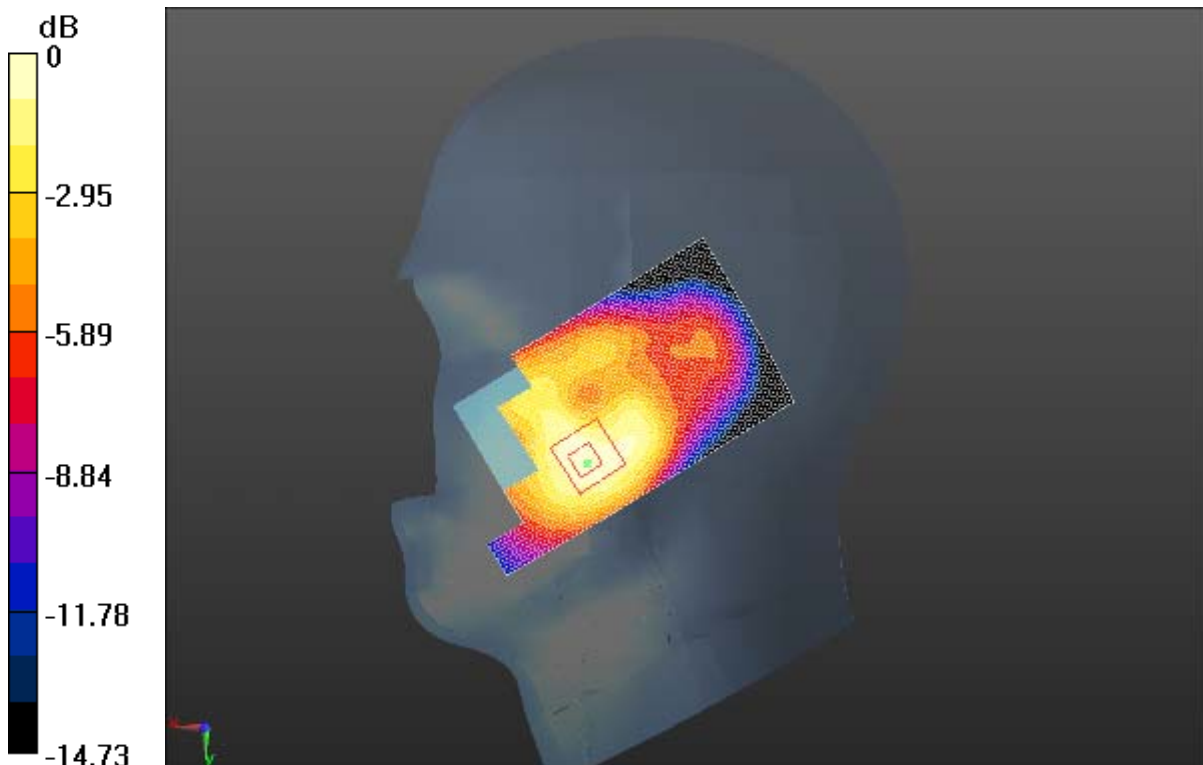

0 dB = 0.716 W/kg = -1.45 dBW/kg

Fig. 72 W1700 MHz CH1513

W1700 Right Cheek Middle

Date/Time: 4/8/2013

Electronics: DAE4 Sn786

Medium: Head 1800 MHz

Medium parameters used (interpolated): $f = 1732.6$ MHz; $\sigma = 1.382$ S/m; $\epsilon_r = 39.371$; $\rho = 1000$ kg/m³

Ambient Temperature: 21.5°C Liquid Temperature: 21.0°C

Communication System: WCDMA Frequency: 1732.6 MHz Duty Cycle: 1:1

Probe: ES3DV3 - SN3151 ConvF(5.11, 5.11, 5.11); Calibrated: 4/24/2012

Right Cheek Middle/Area Scan (51x91x1): Interpolated grid: dx=1.500 mm, dy=1.500 mm

Reference Value = 10.490 V/m; Power Drift = 0.03 dB

Maximum value of SAR (interpolated) = 0.687 W/kg

Right Cheek Middle/Zoom Scan (5x5x7)/Cube 0: Measurement grid: dx=8mm, dy=8mm, dz=5mm

Reference Value = 10.490 V/m; Power Drift = 0.03 dB

Peak SAR (extrapolated) = 0.929 W/kg

SAR(1 g) = 0.639 W/kg; SAR(10 g) = 0.396 W/kg

Maximum value of SAR (measured) = 0.694 W/kg

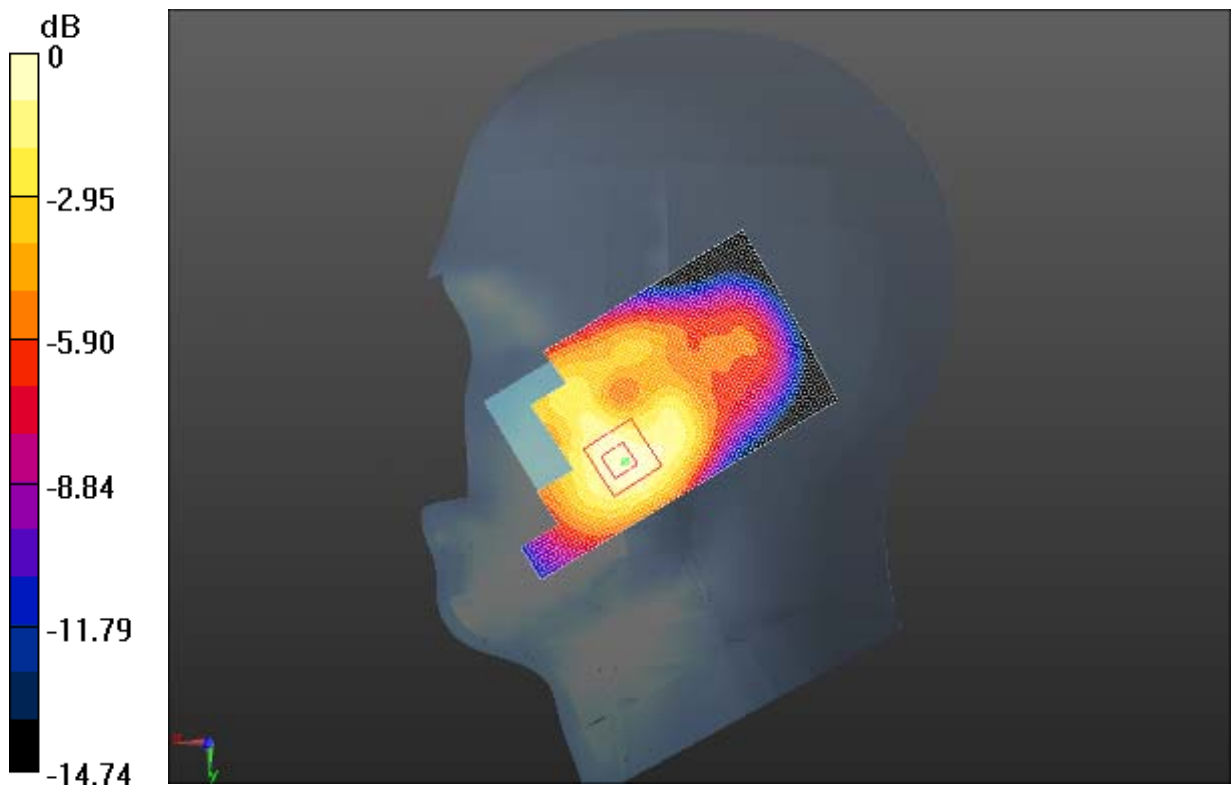

0 dB = 0.694 W/kg = -1.59 dBW/kg

Fig. 73 W1700 MHz CH1413

W1700 Right Cheek Low

Date/Time: 4/8/2013

Electronics: DAE4 Sn786

Medium: Head 1800 MHz

Medium parameters used (interpolated): $f = 1712.4$ MHz; $\sigma = 1.362$ S/m; $\epsilon_r = 39.435$; $\rho = 1000$ kg/m³

Ambient Temperature: 21.5°C Liquid Temperature: 21.0°C

Communication System: WCDMA Frequency: 1712.4 MHz Duty Cycle: 1:1

Probe: ES3DV3 - SN3151 ConvF(5.11, 5.11, 5.11); Calibrated: 4/24/2012

Right Cheek Low/Area Scan (51x91x1): Interpolated grid: dx=1.500 mm, dy=1.500 mm

Reference Value = 9.622 V/m; Power Drift = 0.03 dB

Maximum value of SAR (interpolated) = 0.602 W/kg

Right Cheek Low/Zoom Scan (5x5x7)/Cube 0: Measurement grid: dx=8mm, dy=8mm, dz=5mm

Reference Value = 9.622 V/m; Power Drift = 0.03 dB

Peak SAR (extrapolated) = 0.810 W/kg

SAR(1 g) = 0.559 W/kg; SAR(10 g) = 0.348 W/kg

Maximum value of SAR (measured) = 0.609 W/kg

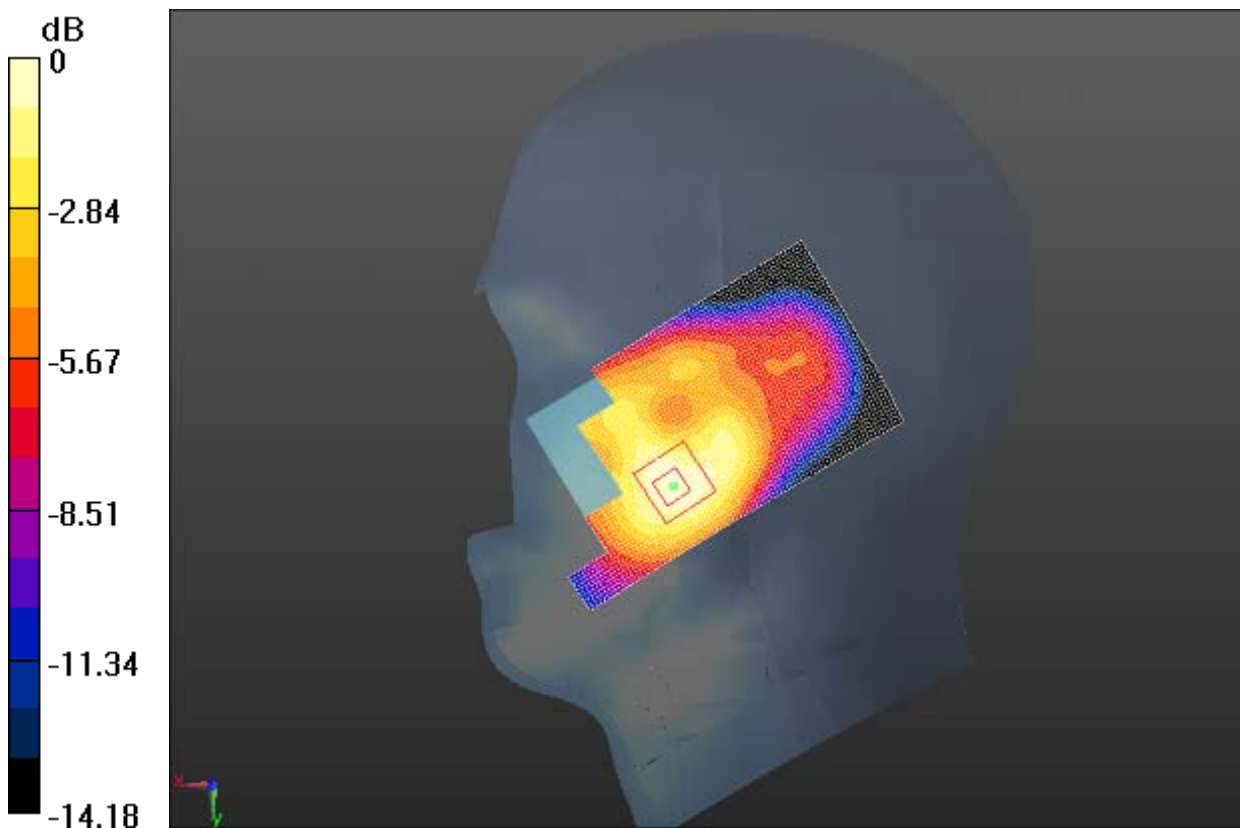

0 dB = 0.609 W/kg = -2.15 dBW/kg

Fig. 74 W1700 MHz CH1312

W1700 Right Tilt High

Date/Time: 4/8/2013

Electronics: DAE4 Sn786

Medium: Head 1800 MHz

Medium parameters used (interpolated): $f = 1752.6$ MHz; $\sigma = 1.403$ S/m; $\epsilon_r = 39.288$; $\rho = 1000$ kg/m³

Ambient Temperature: 21.5°C Liquid Temperature: 21.0°C

Communication System: WCDMA Frequency: 1752.6 MHz Duty Cycle: 1:1

Probe: ES3DV3 - SN3151 ConvF(5.11, 5.11, 5.11); Calibrated: 4/24/2012

Right Tilt High/Area Scan (51x91x1): Interpolated grid: dx=1.500 mm, dy=1.500 mm

Reference Value = 12.728 V/m; Power Drift = 0.07 dB

Maximum value of SAR (interpolated) = 0.316 W/kg

Right Tilt High/Zoom Scan (5x5x7)/Cube 0: Measurement grid: dx=8mm, dy=8mm, dz=5mm

Reference Value = 12.728 V/m; Power Drift = 0.07 dB

Peak SAR (extrapolated) = 0.460 W/kg

SAR(1 g) = 0.282 W/kg; SAR(10 g) = 0.165 W/kg

Maximum value of SAR (measured) = 0.313 W/kg

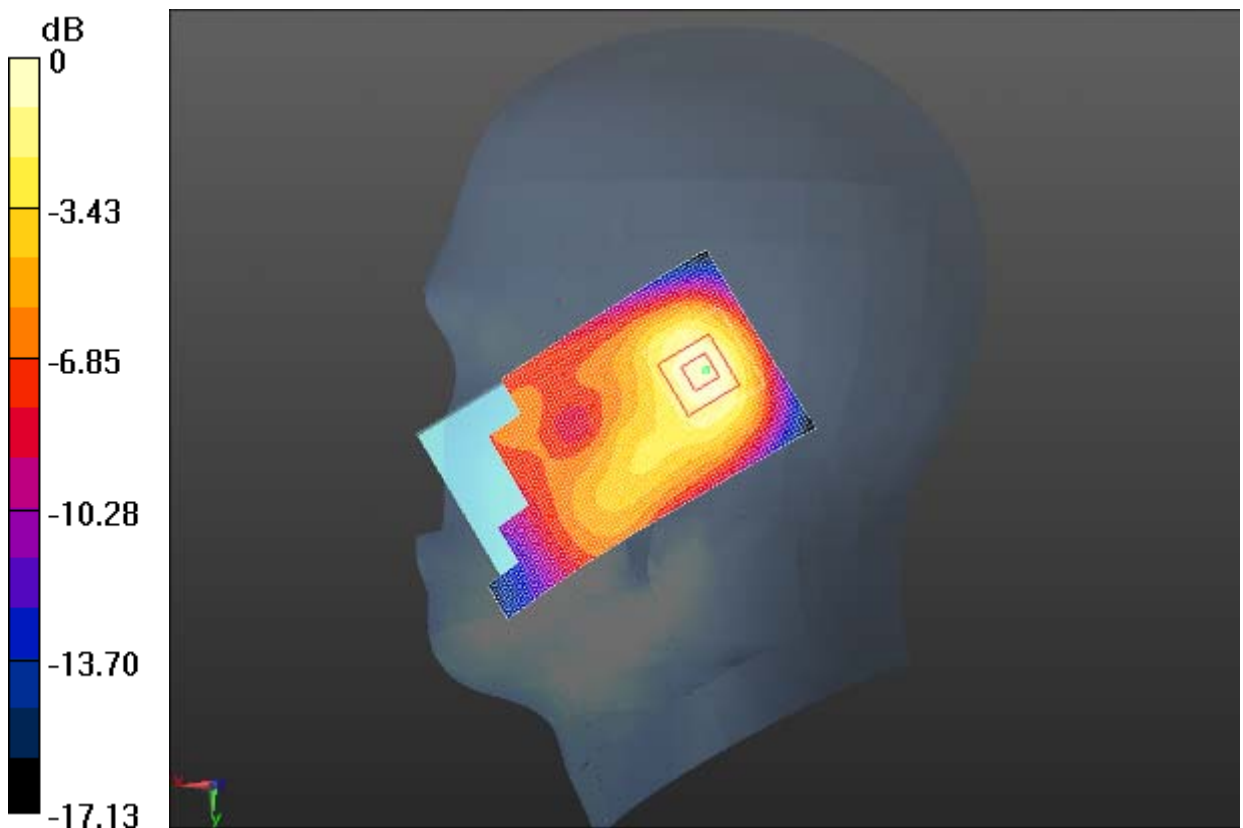

0 dB = 0.313 W/kg = -5.05 dBW/kg

Fig. 75 W1700 MHz CH1513

W1700 Right Tilt Middle

Date/Time: 4/8/2013

Electronics: DAE4 Sn786

Medium: Head 1800 MHz

Medium parameters used (interpolated): $f = 1732.6$ MHz; $\sigma = 1.382$ S/m; $\epsilon_r = 39.371$; $\rho = 1000$ kg/m³

Ambient Temperature: 21.5°C Liquid Temperature: 21.0°C

Communication System: WCDMA Frequency: 1732.6 MHz Duty Cycle: 1:1

Probe: ES3DV3 - SN3151 ConvF(5.11, 5.11, 5.11); Calibrated: 4/24/2012

Right Tilt Middle/Area Scan (51x91x1): Interpolated grid: dx=1.500 mm, dy=1.500 mm

Reference Value = 12.619 V/m; Power Drift = 0.08 dB.

Maximum value of SAR (interpolated) = 0.302 W/kg

Right Tilt Middle/Zoom Scan (5x5x7)/Cube 0: Measurement grid: dx=8mm, dy=8mm, dz=5mm

Reference Value = 12.619 V/m; Power Drift = 0.08 dB

Peak SAR (extrapolated) = 0.439 W/kg

SAR(1 g) = 0.273 W/kg; SAR(10 g) = 0.161 W/kg

Maximum value of SAR (measured) = 0.301 W/kg

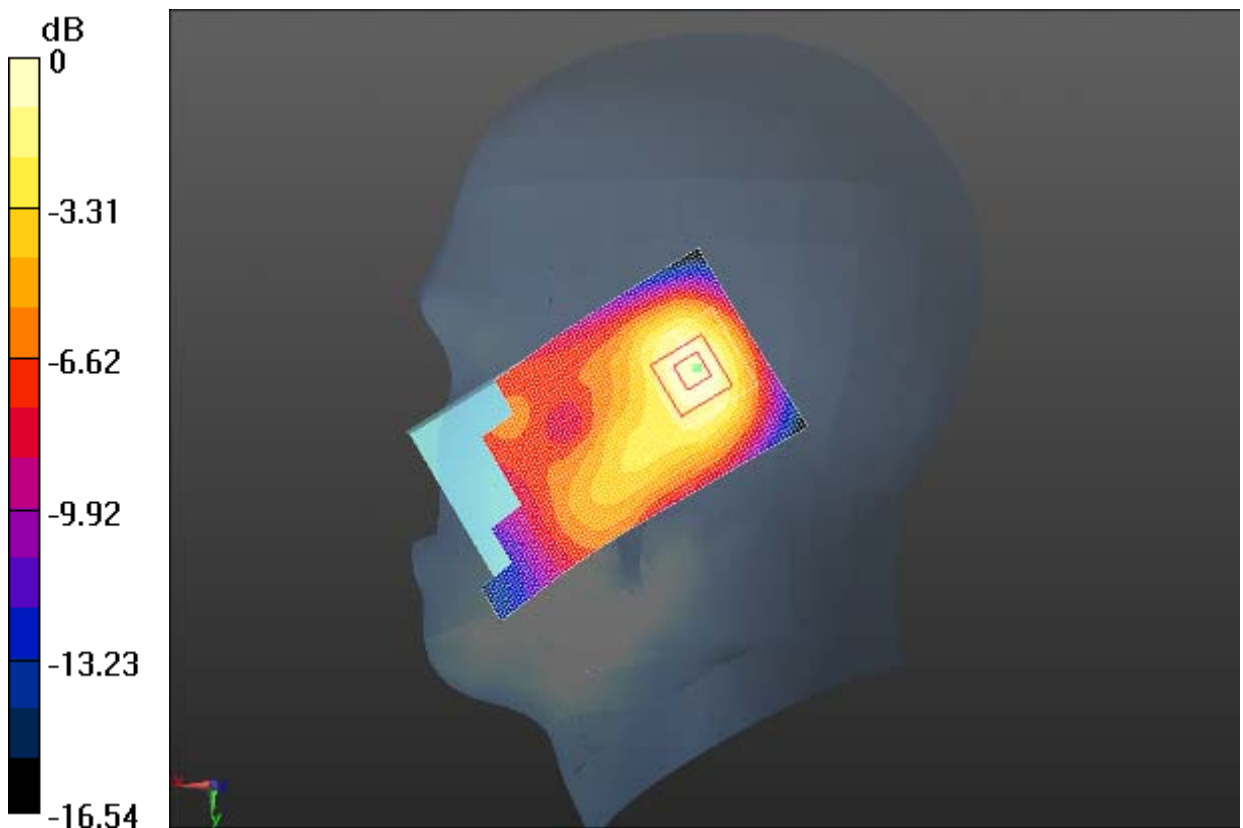

0 dB = 0.301 W/kg = -5.21 dBW/kg

Fig. 76 W1700 MHz CH1413

W1700 Right Tilt Low

Date/Time: 4/8/2013

Electronics: DAE4 Sn786

Medium: Head 1800 MHz

Medium parameters used (interpolated): $f = 1712.4$ MHz; $\sigma = 1.362$ S/m; $\epsilon_r = 39.435$; $\rho = 1000$ kg/m³

Ambient Temperature: 21.5°C Liquid Temperature: 21.0°C

Communication System: WCDMA Frequency: 1712.4 MHz Duty Cycle: 1:1

Probe: ES3DV3 - SN3151 ConvF(5.11, 5.11, 5.11); Calibrated: 4/24/2012

Right Tilt Low/Area Scan (51x91x1): Interpolated grid: dx=1.500 mm, dy=1.500 mm

Reference Value = 11.681 V/m; Power Drift = 0.04 dB

Maximum value of SAR (interpolated) = 0.253 W/kg

Right Tilt Low/Zoom Scan (5x5x7)/Cube 0: Measurement grid: dx=8mm, dy=8mm, dz=5mm

Reference Value = 11.681 V/m; Power Drift = 0.04 dB

Peak SAR (extrapolated) = 0.360 W/kg

SAR(1 g) = 0.227 W/kg; SAR(10 g) = 0.137 W/kg

Maximum value of SAR (measured) = 0.249 W/kg

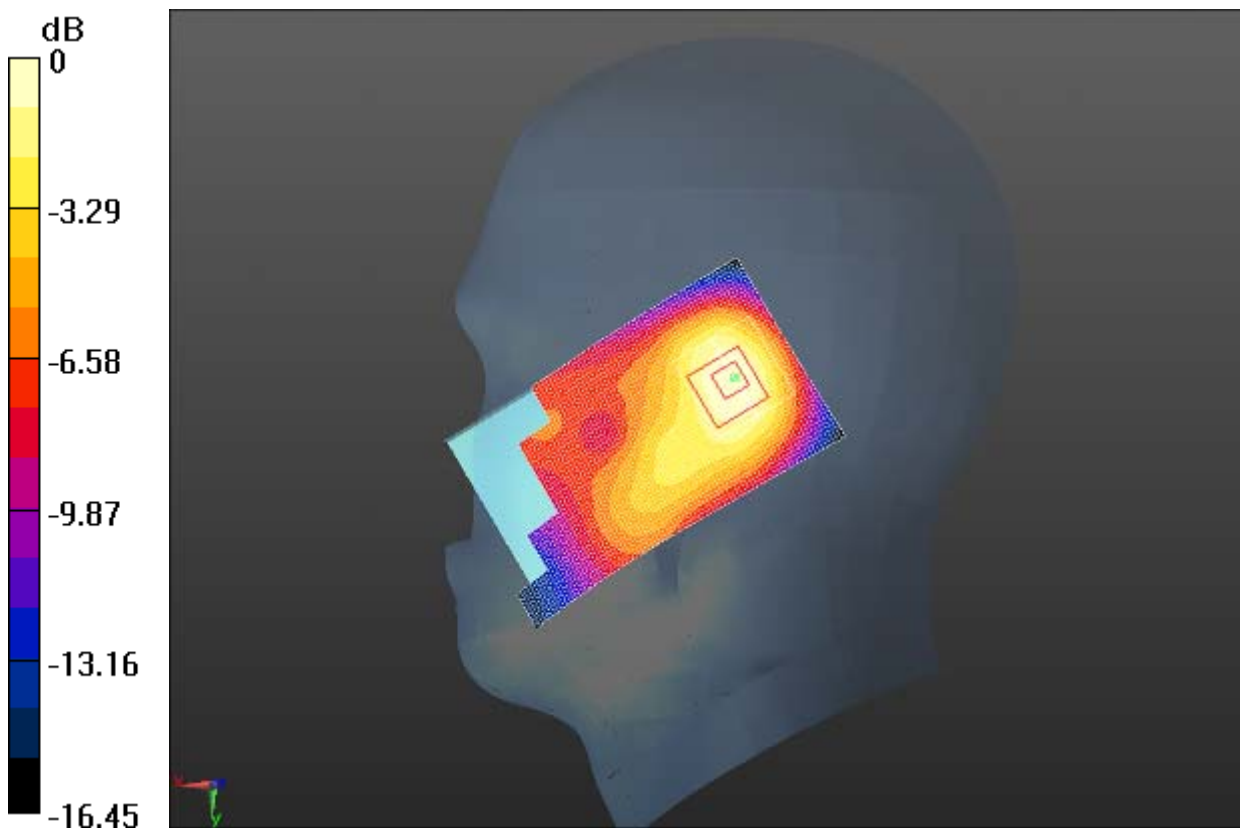

0 dB = 0.249 W/kg = -6.04 dBW/kg

Fig. 77 W1700 MHz CH1312

W1700 Body Towards Phantom Middle

Date/Time: 4/28/2013

Electronics: DAE4 Sn786

Medium: Body 1800MHz

Medium parameters used (interpolated): $f = 1732.6$ MHz; $\sigma = 1.454$ S/m; $\epsilon_r = 53.529$; $\rho = 1000$ kg/m³

Ambient Temperature: 20.8°C Liquid Temperature: 20.3°C

Communication System: WCDMA Frequency: 1732.6 MHz Duty Cycle: 1:1

Probe: EX3DV4 - SN3633 ConvF(7.67, 7.67, 7.67); Calibrated: 10/26/2012

Towards Phantom Middle/Area Scan (51x101x1): Interpolated grid: dx=1.500 mm, dy=1.500 mm

Reference Value = 11.108 V/m; Power Drift = 0.08 dB

Maximum value of SAR (interpolated) = 0.813 W/kg

w1700 body/Towards Phantom Middle/Zoom Scan (5x5x7)/Cube 0: Measurement grid: dx=8mm, dy=8mm, dz=5mm

Reference Value = 11.108 V/m; Power Drift = 0.08 dB

Peak SAR (extrapolated) = 1.17 W/kg

SAR(1 g) = 0.727 W/kg; SAR(10 g) = 0.437 W/kg

Maximum value of SAR (measured) = 0.797 W/kg

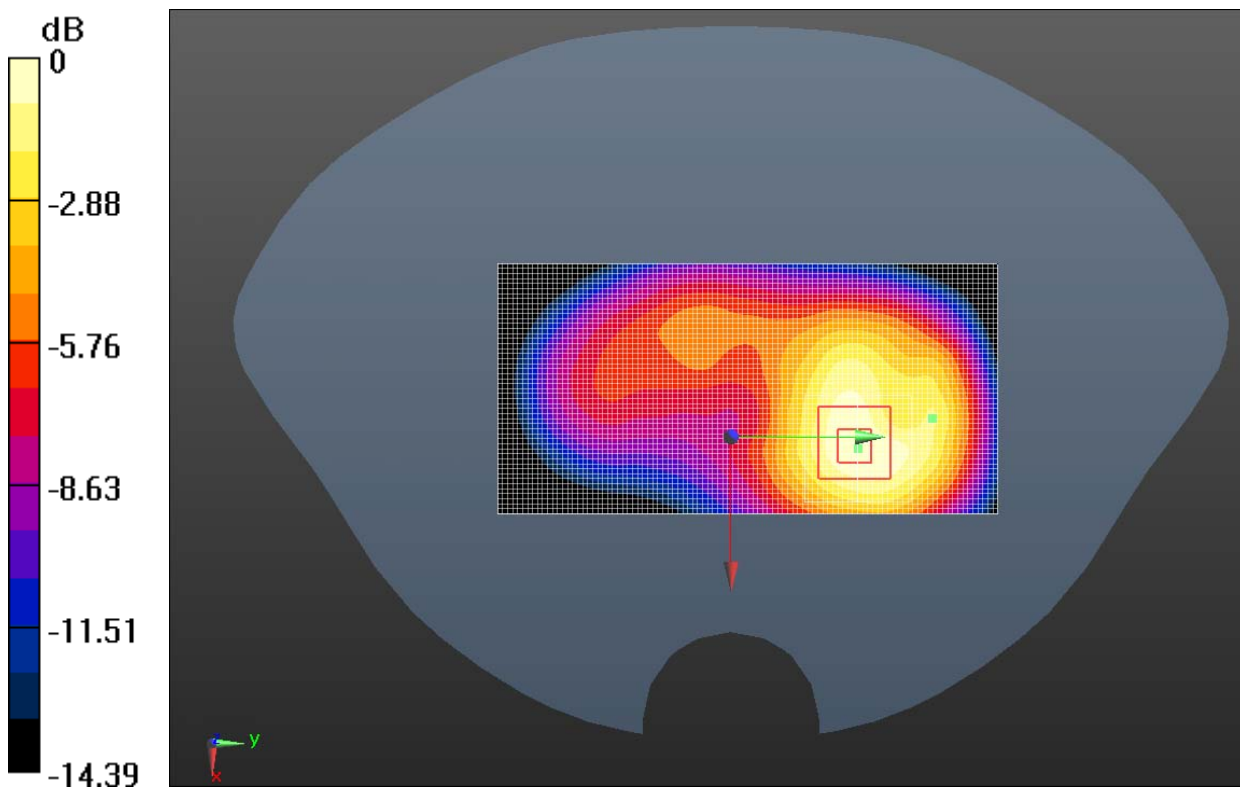

0 dB = 0.797 W/kg = -0.99 dBW/kg

Fig. 78 W1700 MHz CH1413

W1700 Body Towards Ground High

Date/Time: 4/28/2013

Electronics: DAE4 Sn786

Medium: Body 1800MHz

Medium parameters used (interpolated): $f = 1752.6$ MHz; $\sigma = 1.473$ S/m; $\epsilon_r = 53.468$; $\rho = 1000$ kg/m³

Ambient Temperature: 20.8°C Liquid Temperature: 20.3°C

Communication System: WCDMA Frequency: 1752.6 MHz Duty Cycle: 1:1

Probe: EX3DV4 - SN3633 ConvF(7.67, 7.67, 7.67); Calibrated: 10/26/2012

Towards Ground High/Area Scan (51x101x1): Interpolated grid: dx=1.500 mm, dy=1.500 mm

Reference Value = 11.007 V/m; Power Drift = 0.03 dB

Maximum value of SAR (interpolated) = 1.22 W/kg

Towards Ground High/Zoom Scan (5x5x7)/Cube 0: Measurement grid: dx=8mm, dy=8mm, dz=5mm

Reference Value = 11.007 V/m; Power Drift = 0.03 dB

Peak SAR (extrapolated) = 1.74 W/kg

SAR(1 g) = 1.05 W/kg; SAR(10 g) = 0.621 W/kg

Maximum value of SAR (measured) = 1.15 W/kg

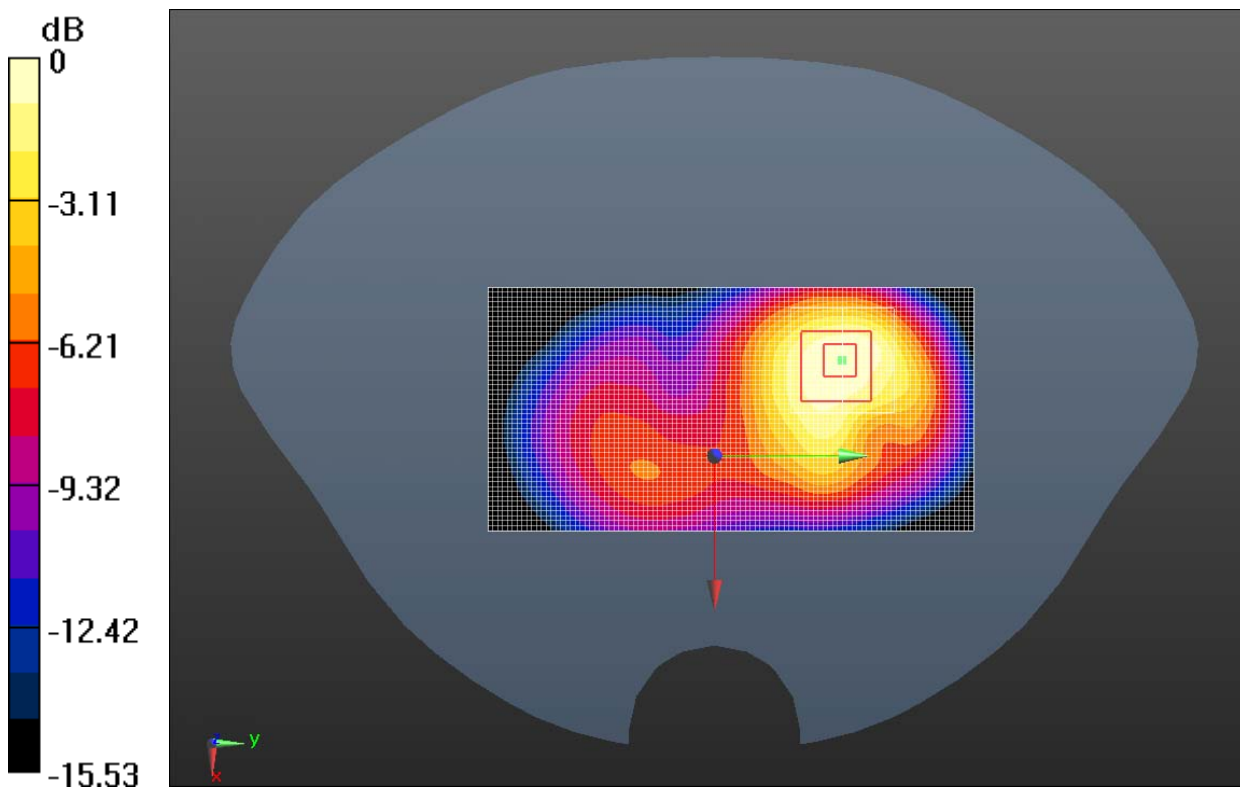

0 dB = 1.15 W/kg = 0.61 dBW/kg

Fig. 79 W1700 MHz CH1513

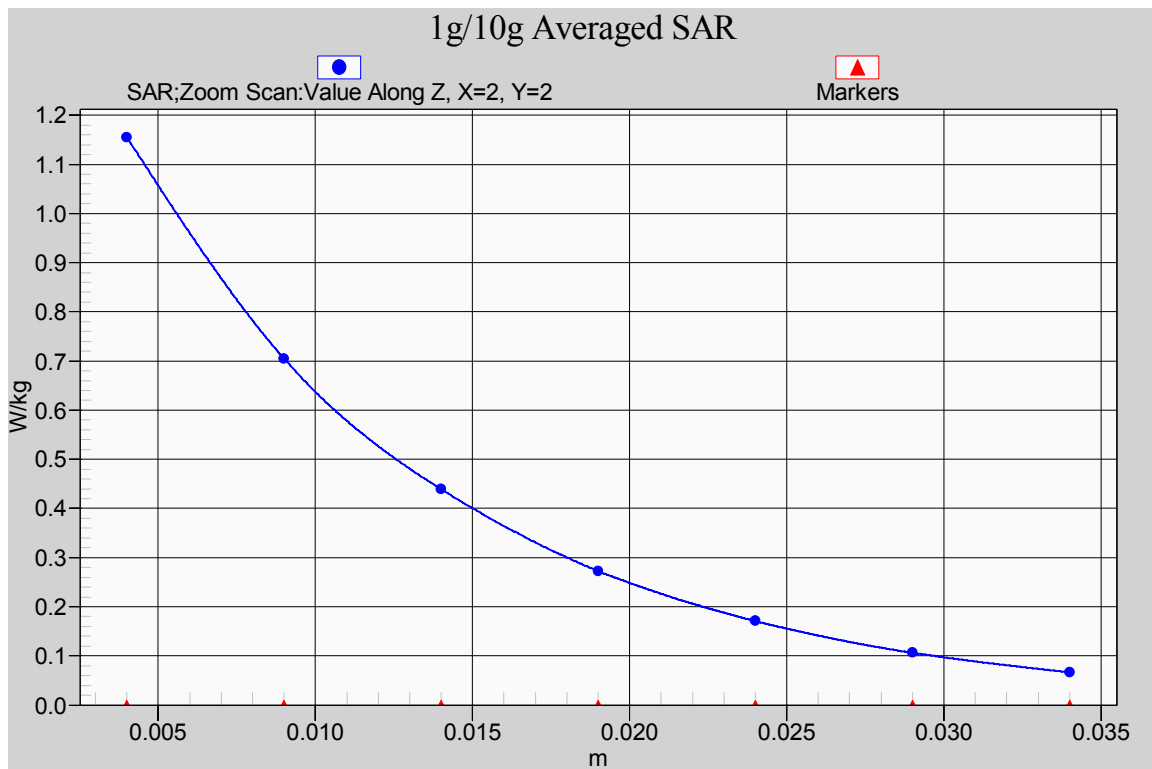

Fig. 79-1 Z-Scan at power reference point (1700 MHz CH1513)

W1700 Body Towards Ground Middle

Date/Time: 4/28/2013

Electronics: DAE4 Sn786

Medium: Body 1800MHz

Medium parameters used (interpolated): $f = 1732.6$ MHz; $\sigma = 1.454$ S/m; $\epsilon_r = 53.529$; $\rho = 1000$ kg/m³

Ambient Temperature: 20.8°C Liquid Temperature: 20.3°C

Communication System: WCDMA Frequency: 1732.6 MHz Duty Cycle: 1:1

Probe: EX3DV4 - SN3633 ConvF(7.67, 7.67, 7.67); Calibrated: 10/26/2012

Towards Ground Middle/Area Scan (51x101x1): Interpolated grid: dx=1.500 mm, dy=1.500 mm

Reference Value = 11.036 V/m; Power Drift = -0.04 dB.

Maximum value of SAR (interpolated) = 1.13 W/kg

Towards Ground Middle/Zoom Scan (5x5x7)/Cube 0: Measurement grid: dx=8mm, dy=8mm, dz=5mm

Reference Value = 11.036 V/m; Power Drift = -0.04 dB

Peak SAR (extrapolated) = 1.61 W/kg

SAR(1 g) = 0.983 W/kg; SAR(10 g) = 0.579 W/kg

Maximum value of SAR (measured) = 1.07 W/kg

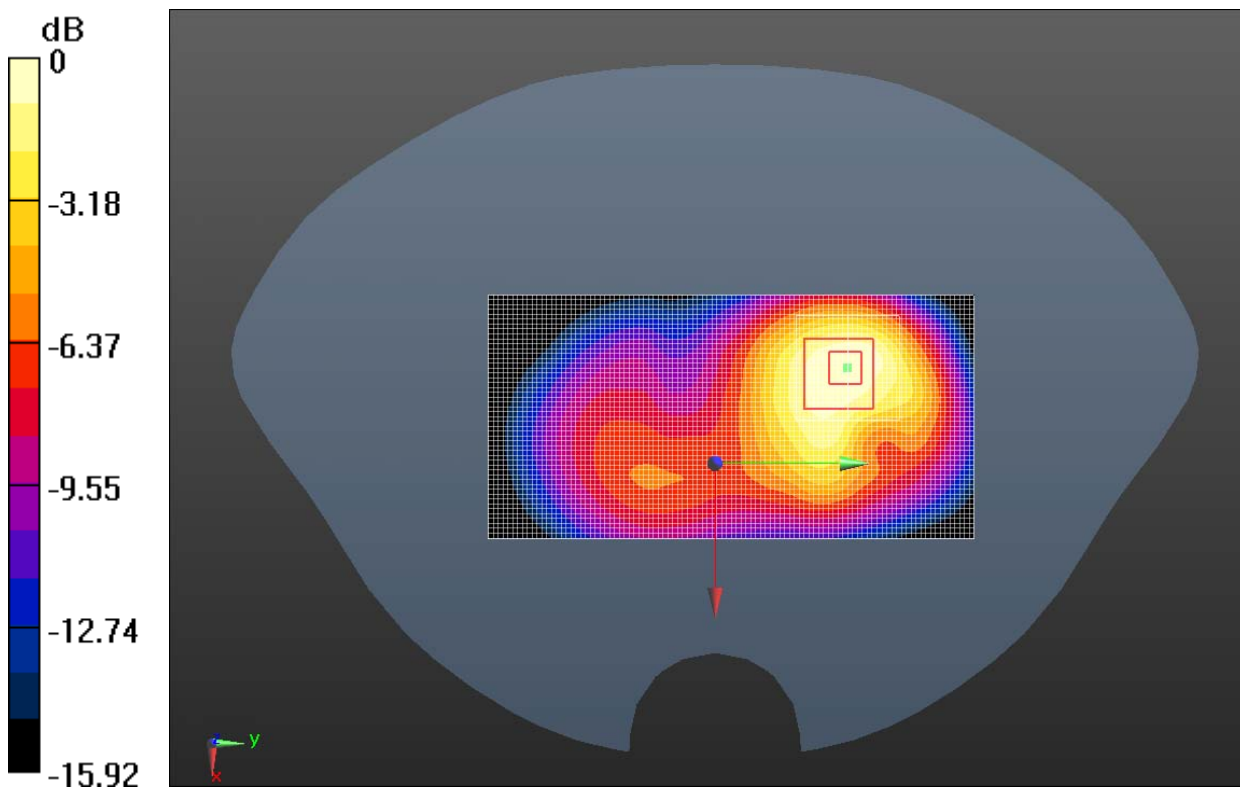

0 dB = 1.07 W/kg = 0.31 dBW/kg

Fig. 80 W1700 MHz CH1413

W1700 Body Towards Ground Low

Date/Time: 4/28/2013

Electronics: DAE4 Sn786

Medium: Body 1800MHz

Medium parameters used (interpolated): $f = 1712.4$ MHz; $\sigma = 1.435$ S/m; $\epsilon_r = 53.576$; $\rho = 1000$ kg/m³

Ambient Temperature: 20.8°C Liquid Temperature: 20.3°C

Communication System: WCDMA Frequency: 1712.4 MHz Duty Cycle: 1:1

Probe: EX3DV4 - SN3633 ConvF(7.67, 7.67, 7.67); Calibrated: 10/26/2012

Towards Ground Low/Area Scan (51x101x1): Interpolated grid: dx=1.500 mm, dy=1.500 mm

Reference Value = 10.418 V/m; Power Drift = -0.02 dB

Maximum value of SAR (interpolated) = 0.969 W/kg

Towards Ground Low/Zoom Scan (5x5x7)/Cube 0: Measurement grid: dx=8mm, dy=8mm, dz=5mm

Reference Value = 10.418 V/m; Power Drift = -0.02 dB

Peak SAR (extrapolated) = 1.38 W/kg

SAR(1 g) = 0.842 W/kg; SAR(10 g) = 0.495 W/kg

Maximum value of SAR (measured) = 0.919 W/kg

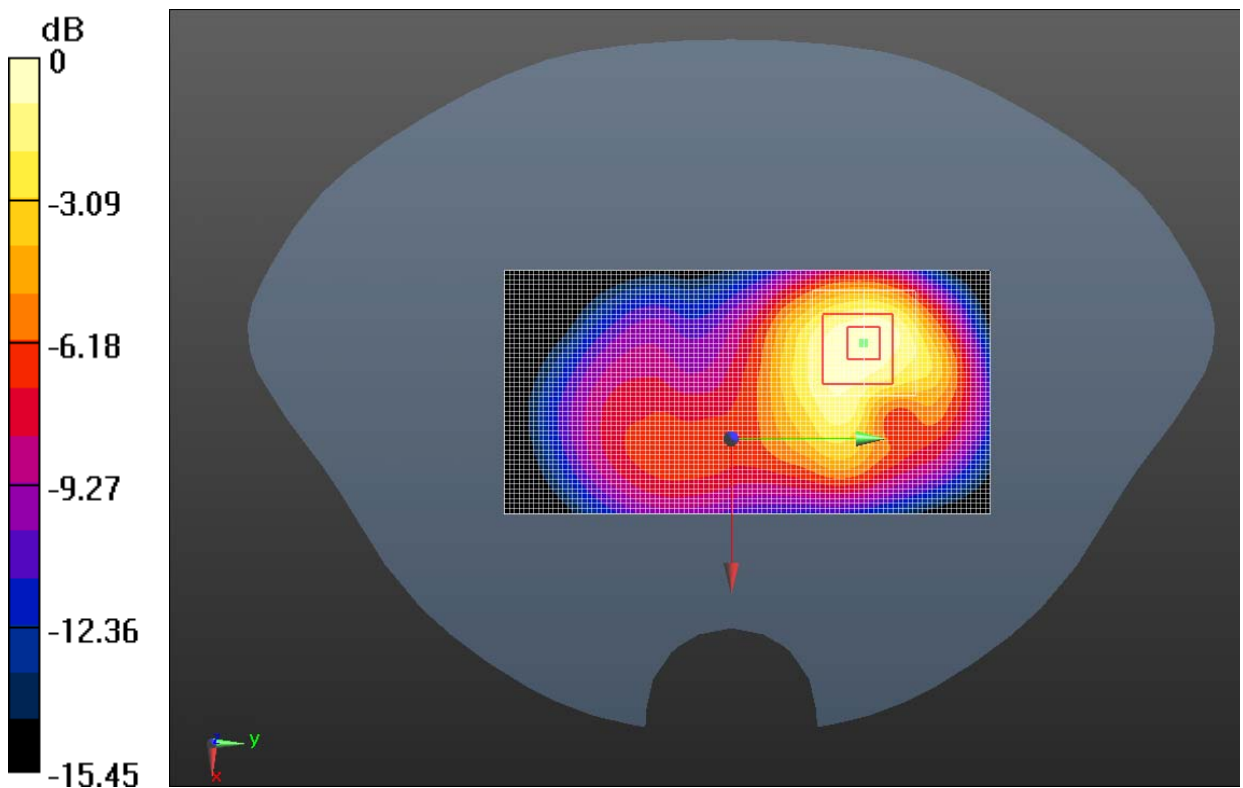

0 dB = 0.919 W/kg = -0.37 dBW/kg

Fig. 81 W1700 MHz CH1312

W1700 Body Left Side Middle

Date/Time: 4/28/2013

Electronics: DAE4 Sn786

Medium: Body 1800MHz

Medium parameters used (interpolated): $f = 1732.6$ MHz; $\sigma = 1.454$ S/m; $\epsilon_r = 53.529$; $\rho = 1000$ kg/m³

Ambient Temperature: 20.8°C Liquid Temperature: 20.3°C

Communication System: WCDMA Frequency: 1732.6 MHz Duty Cycle: 1:1

Probe: EX3DV4 - SN3633 ConvF(7.67, 7.67, 7.67); Calibrated: 10/26/2012

Left Side Middle/Area Scan (51x101x1): Interpolated grid: dx=1.500 mm, dy=1.500 mm

Reference Value = 8.543 V/m; Power Drift = -0.19 dB

Maximum value of SAR (interpolated) = 0.224 W/kg

Left Side Middle/Zoom Scan (5x5x7)/Cube 0: Measurement grid: dx=8mm, dy=8mm, dz=5mm

Reference Value = 8.543 V/m; Power Drift = -0.19 dB

Peak SAR (extrapolated) = 0.311 W/kg

SAR(1 g) = 0.198 W/kg; SAR(10 g) = 0.120 W/kg

Maximum value of SAR (measured) = 0.216 W/kg

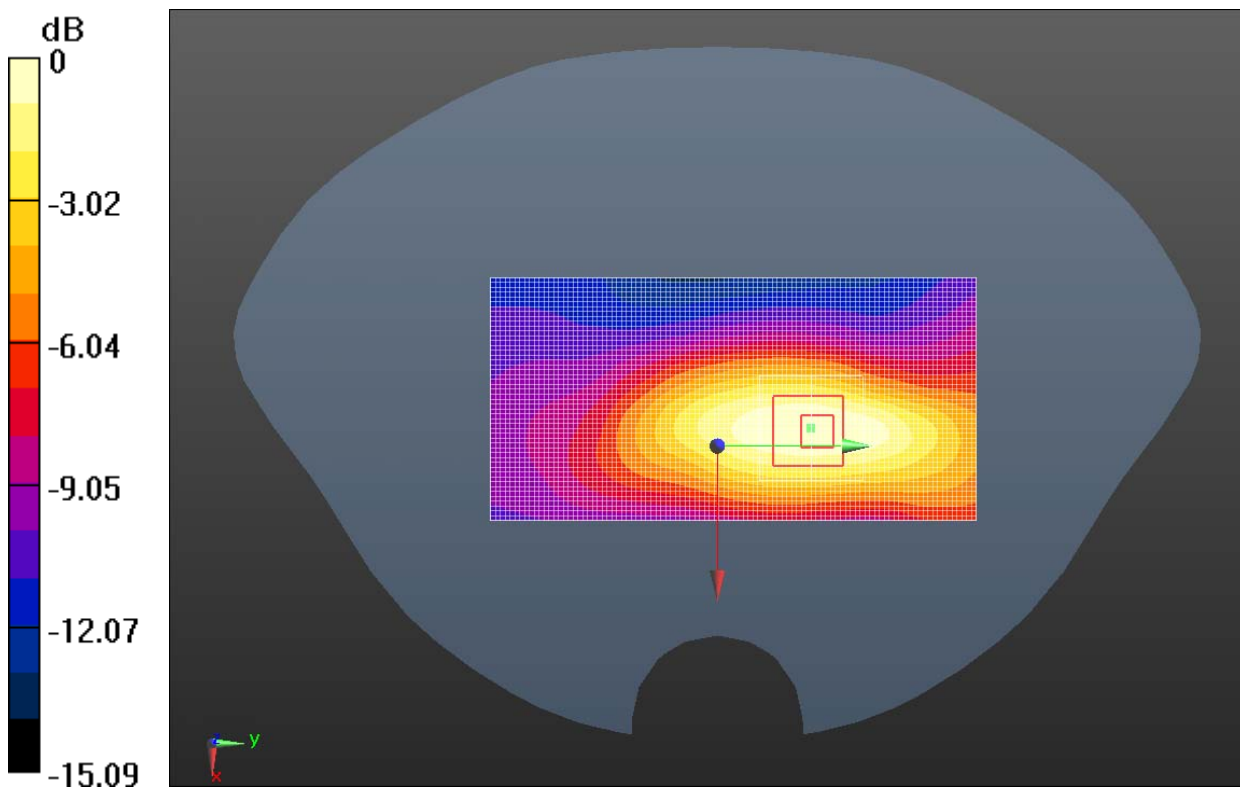

0 dB = 0.216 W/kg = -6.66 dBW/kg

Fig. 82 W1700 MHz CH1413

W1700 Body Right Side Middle

Date/Time: 4/28/2013

Electronics: DAE4 Sn786

Medium: Body 1800MHz

Medium parameters used (interpolated): $f = 1732.6$ MHz; $\sigma = 1.454$ S/m; $\epsilon_r = 53.529$; $\rho = 1000$ kg/m³

Ambient Temperature: 20.8°C Liquid Temperature: 20.3°C

Communication System: WCDMA Frequency: 1732.6 MHz Duty Cycle: 1:1

Probe: EX3DV4 - SN3633 ConvF(7.67, 7.67, 7.67); Calibrated: 10/26/2012

Right Side Middle/Area Scan (51x101x1): Interpolated grid: dx=1.500 mm, dy=1.500 mm

Reference Value = 10.225 V/m; Power Drift = -0.13 dB

Maximum value of SAR (interpolated) = 0.273 W/kg

Right Side Middle/Zoom Scan (5x5x7)/Cube 0: Measurement grid: dx=8mm, dy=8mm, dz=5mm

Reference Value = 10.225 V/m; Power Drift = -0.13 dB

Peak SAR (extrapolated) = 0.378 W/kg

SAR(1 g) = 0.242 W/kg; SAR(10 g) = 0.146 W/kg

Maximum value of SAR (measured) = 0.264 W/kg

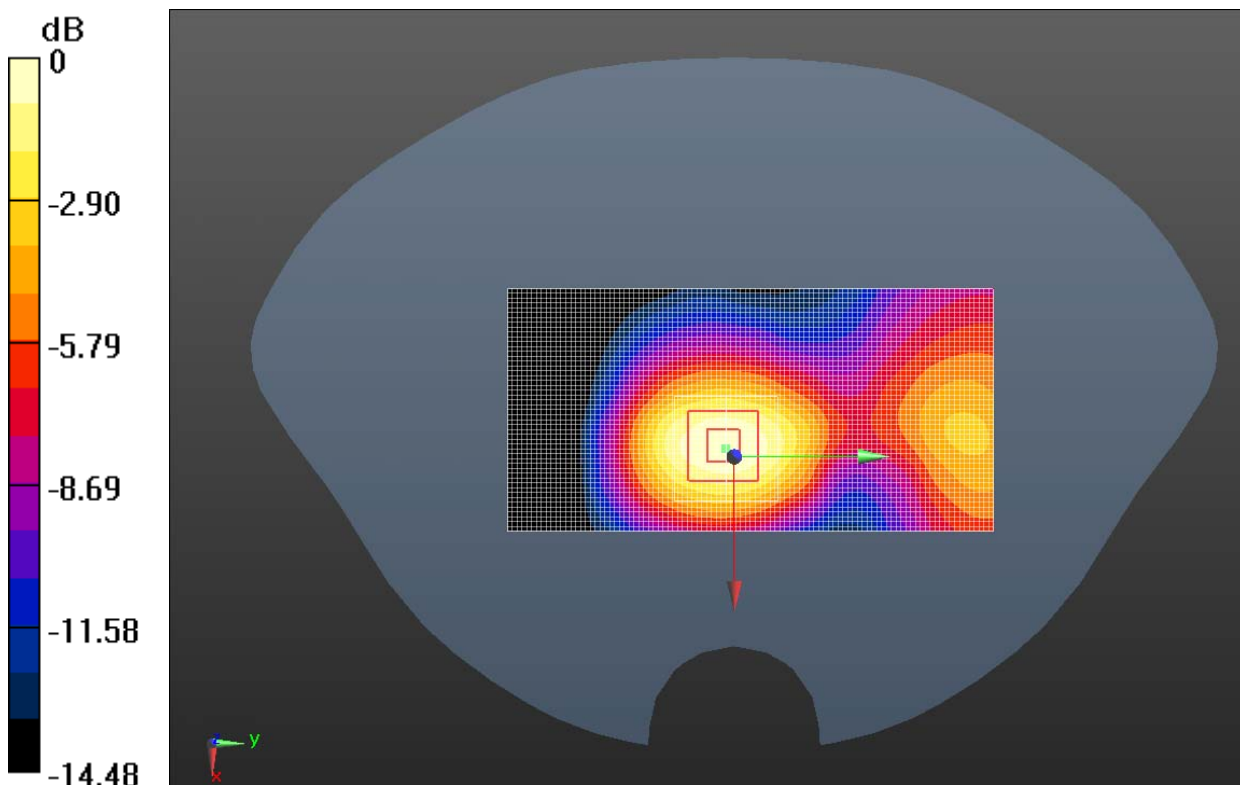

0 dB = 0.264 W/kg = -5.78 dBW/kg

Fig. 83 W1700 MHz CH1413

W1700 Body Bottom Side Middle

Date/Time: 4/28/2013

Electronics: DAE4 Sn786

Medium: Body 1800MHz

Medium parameters used (interpolated): $f = 1732.6$ MHz; $\sigma = 1.454$ S/m; $\epsilon_r = 53.529$; $\rho = 1000$ kg/m³

Ambient Temperature: 20.8°C Liquid Temperature: 20.3°C

Communication System: WCDMA Frequency: 1732.6 MHz Duty Cycle: 1:1

Probe: EX3DV4 - SN3633 ConvF(7.67, 7.67, 7.67); Calibrated: 10/26/2012

Bottom Side Middle/Area Scan (41x81x1): Interpolated grid: dx=1.500 mm, dy=1.500 mm

Reference Value = 21.154 V/m; Power Drift = -0.11 dB

Maximum value of SAR (interpolated) = 0.670 W/kg

Bottom Side Middle/Zoom Scan (5x5x7)/Cube 0: Measurement grid: dx=8mm, dy=8mm, dz=5mm

Reference Value = 21.154 V/m; Power Drift = -0.11 dB

Peak SAR (extrapolated) = 1.01 W/kg

SAR(1 g) = 0.608 W/kg; SAR(10 g) = 0.327 W/kg

Maximum value of SAR (measured) = 0.692 W/kg

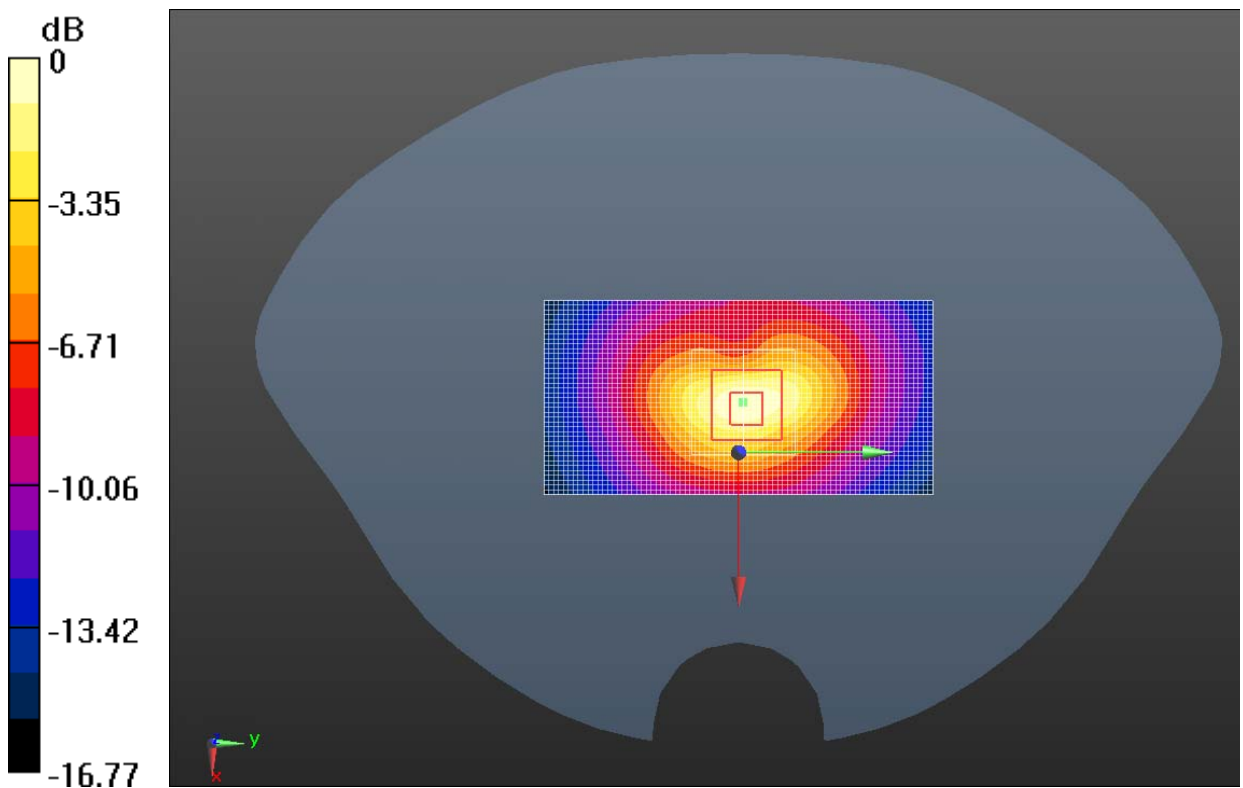

0 dB = 0.692 W/kg = -1.60 dBW/kg

Fig. 84 W1700 MHz CH1413

W1700 Body Towards Ground High with AE2

Date/Time: 4/28/2013

Electronics: DAE4 Sn786

Medium: Body 1800MHz

Medium parameters used (interpolated): $f = 1752.6$ MHz; $\sigma = 1.473$ S/m; $\epsilon_r = 53.468$; $\rho = 1000$ kg/m³

Ambient Temperature: 20.8°C Liquid Temperature: 20.3°C

Communication System: WCDMA Frequency: 1752.6 MHz Duty Cycle: 1:1

Probe: EX3DV4 - SN3633 ConvF(7.67, 7.67, 7.67); Calibrated: 10/26/2012

Towards Ground High c1/Area Scan (51x101x1): Interpolated grid: dx=1.500 mm, dy=1.500 mm

Reference Value = 12.394 V/m; Power Drift = -0.02 dB

Maximum value of SAR (interpolated) = 1.02 W/kg

Towards Ground High c1/Zoom Scan (5x5x7)/Cube 0: Measurement grid: dx=8mm, dy=8mm, dz=5mm

Reference Value = 12.394 V/m; Power Drift = -0.02 dB

Peak SAR (extrapolated) = 1.46 W/kg

SAR(1 g) = 0.896 W/kg; SAR(10 g) = 0.531 W/kg

Maximum value of SAR (measured) = 0.961 W/kg

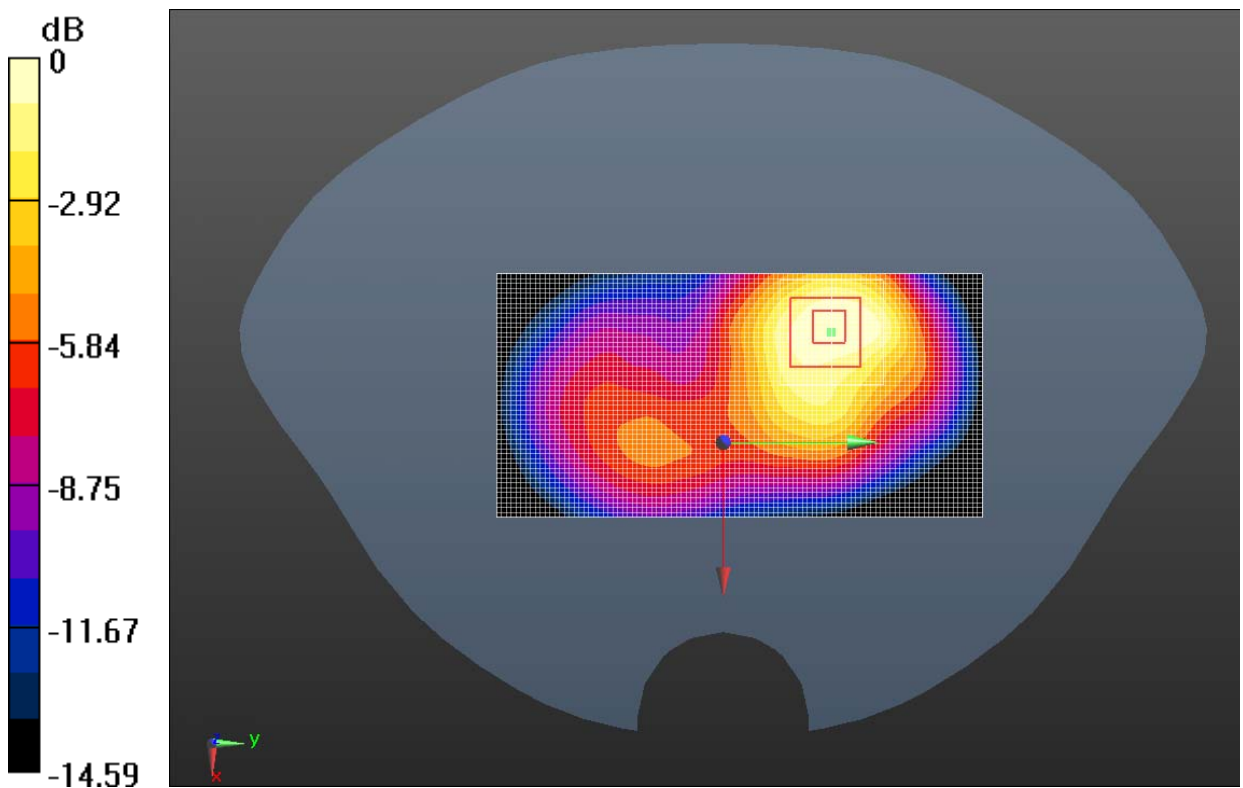

0 dB = 0.961 W/kg = -0.17 dBW/kg

Fig. 85 W1700 MHz CH1513

W1700 Body Towards Ground High with AE3

Date/Time: 4/28/2013

Electronics: DAE4 Sn786

Medium: Body 1800MHz

Medium parameters used (interpolated): $f = 1752.6$ MHz; $\sigma = 1.473$ S/m; $\epsilon_r = 53.468$; $\rho = 1000$ kg/m³

Ambient Temperature: 20.8°C Liquid Temperature: 20.3°C

Communication System: WCDMA Frequency: 1752.6 MHz Duty Cycle: 1:1

Probe: EX3DV4 - SN3633 ConvF(7.67, 7.67, 7.67); Calibrated: 10/26/2012

Towards Ground High c4/Area Scan (51x101x1): Interpolated grid: dx=1.500 mm, dy=1.500 mm

Reference Value = 12.088 V/m; Power Drift = -0.11 dB

Maximum value of SAR (interpolated) = 0.978 W/kg

Towards Ground High c4/Zoom Scan (5x5x7)/Cube 0: Measurement grid: dx=8mm, dy=8mm, dz=5mm

Reference Value = 12.088 V/m; Power Drift = -0.11 dB

Peak SAR (extrapolated) = 1.38 W/kg

SAR(1 g) = 0.851 W/kg; SAR(10 g) = 0.505 W/kg

Maximum value of SAR (measured) = 0.919 W/kg

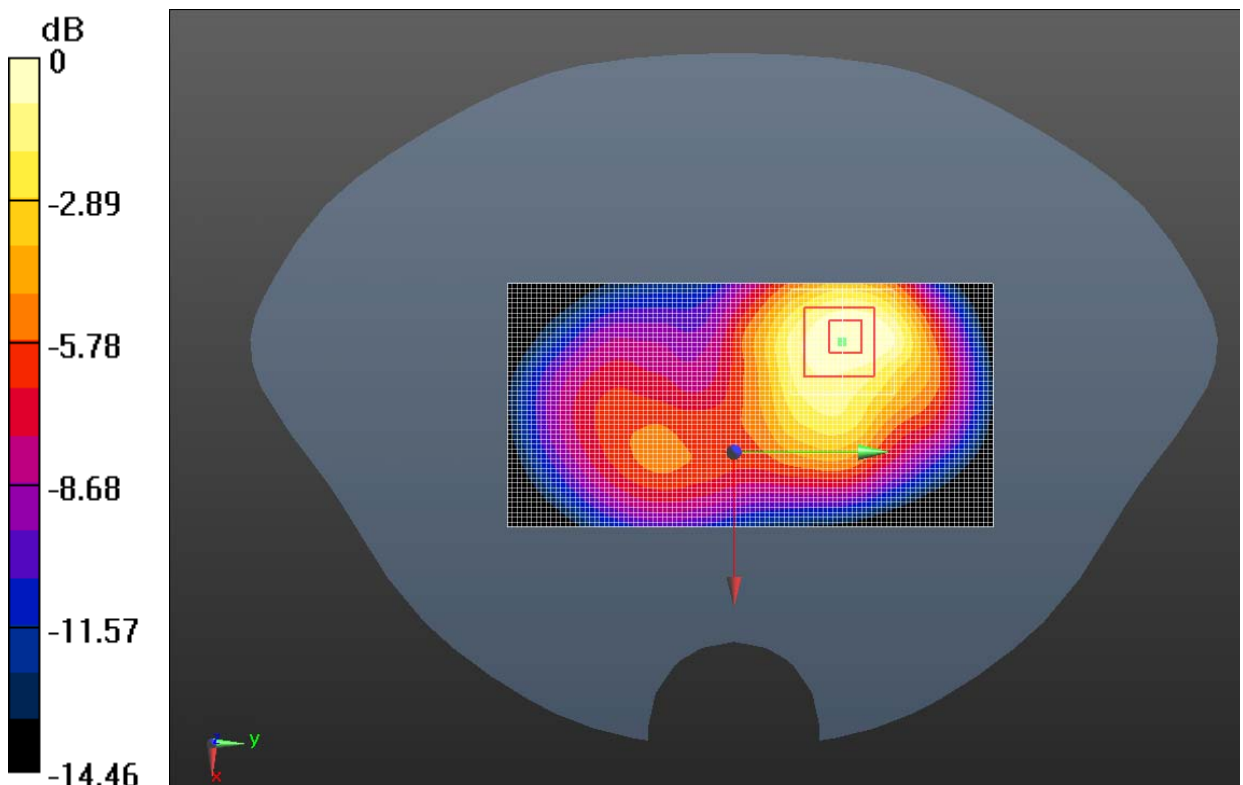

0 dB = 0.919 W/kg = -0.37 dBW/kg

Fig. 86 W1700 MHz CH1413

Wifi Left Cheek Middle

Date/Time: 4/12/2013

Electronics: DAE4 Sn786

Medium: Head 2450MHz

Medium parameters used (interpolated): $f = 2437$ MHz; $\sigma = 1.867$ S/m; $\epsilon_r = 40.421$; $\rho = 1000$ kg/m³

Ambient Temperature: 21.2°C Liquid Temperature: 20.7°C

Communication System: WiFi 802.11 b Frequency: 2437 MHz Duty Cycle: 1:1

Probe: ES3DV3 - SN3151 ConvF(4.44, 4.44, 4.44); Calibrated: 4/24/2012

Left Cheek Middle/Area Scan (51x91x1): Interpolated grid: dx=1.500 mm, dy=1.500 mm

Reference Value = 14.096 V/m; Power Drift = 0.10 dB

Maximum value of SAR (interpolated) = 0.447 W/kg

Left Cheek Middle/Zoom Scan (5x5x7)/Cube 0: Measurement grid: dx=8mm, dy=8mm, dz=5mm

Reference Value = 14.096 V/m; Power Drift = 0.10 dB

Peak SAR (extrapolated) = 0.960 W/kg

SAR(1 g) = 0.456 W/kg; SAR(10 g) = 0.219 W/kg

Maximum value of SAR (measured) = 0.494 W/kg

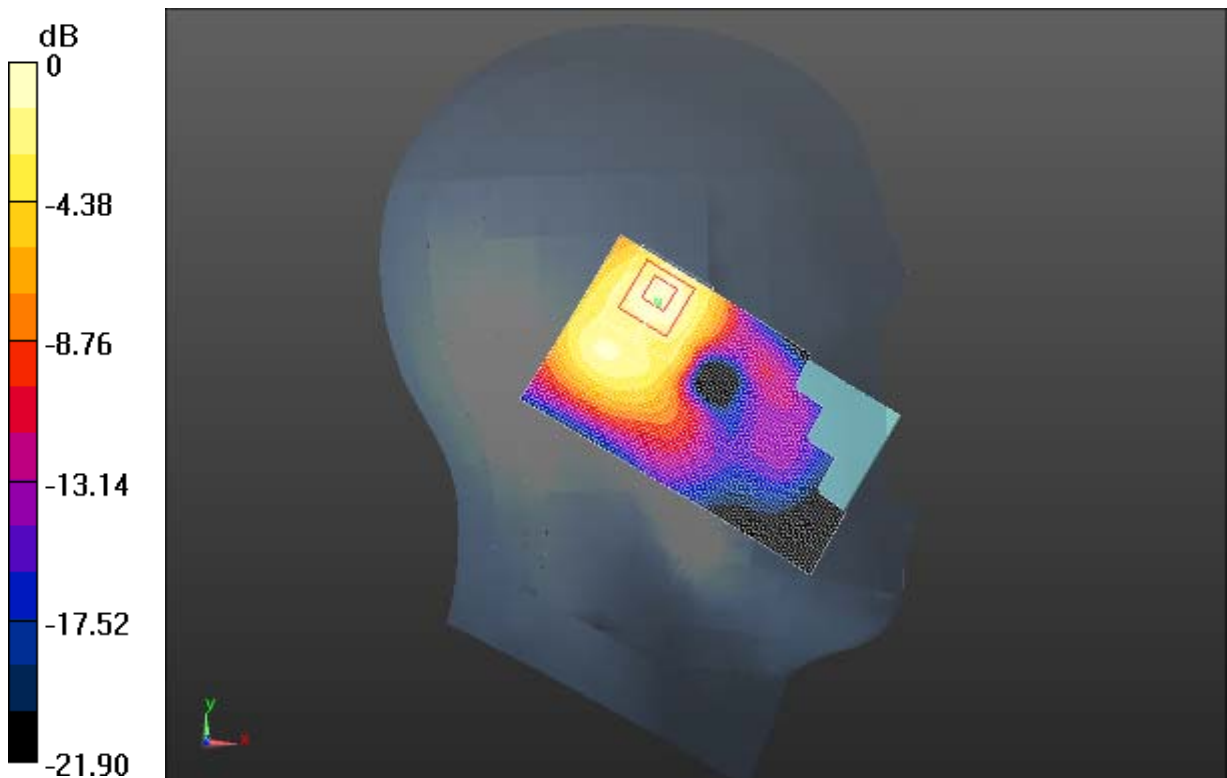

0 dB = 0.494 W/kg = -3.06 dBW/kg

Fig.87 2450 MHz CH6

Wifi Left Tilt Middle

Date/Time: 4/12/2013

Electronics: DAE4 Sn786

Medium: Head 2450MHz

Medium parameters used (interpolated): $f = 2437$ MHz; $\sigma = 1.867$ S/m; $\epsilon_r = 40.421$; $\rho = 1000$ kg/m³

Ambient Temperature: 21.2°C Liquid Temperature: 20.7°C

Communication System: WiFi 802.11 b Frequency: 2437 MHz Duty Cycle: 1:1

Probe: ES3DV3 - SN3151 ConvF(4.44, 4.44, 4.44); Calibrated: 4/24/2012

Left Tilt Middle/Area Scan (51x91x1): Interpolated grid: dx=1.500 mm, dy=1.500 mm

Reference Value = 13.488 V/m; Power Drift = 0.04 dB

Maximum value of SAR (interpolated) = 0.420 W/kg

Left Tilt Middle/Zoom Scan (5x5x7)/Cube 0: Measurement grid: dx=8mm, dy=8mm, dz=5mm

Reference Value = 13.488 V/m; Power Drift = 0.04 dB

Peak SAR (extrapolated) = 0.667 W/kg

SAR(1 g) = 0.365 W/kg; SAR(10 g) = 0.194 W/kg

Maximum value of SAR (measured) = 0.404 W/kg

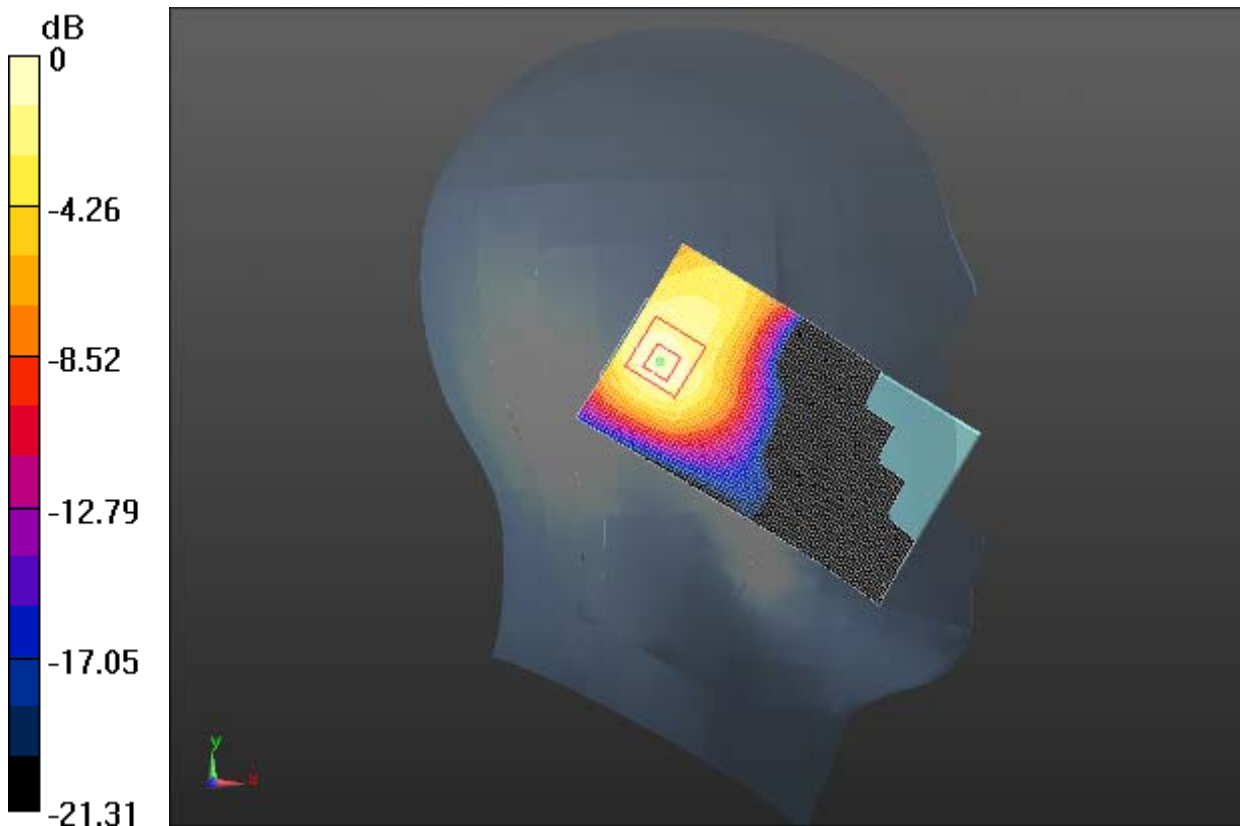

0 dB = 0.404 W/kg = -3.93 dBW/kg

Fig. 88 2450 MHz CH6

Wifi Right Cheek High

Date/Time: 4/12/2013

Electronics: DAE4 Sn786

Medium: Head 2450MHz

Medium parameters used: $f = 2462$ MHz; $\sigma = 1.898$ S/m; $\epsilon_r = 40.345$; $\rho = 1000$ kg/m³

Ambient Temperature: 21.2°C Liquid Temperature: 20.7°C

Communication System: WiFi 802.11 b Frequency: 2462 MHz Duty Cycle: 1:1

Probe: ES3DV3 - SN3151 ConvF(4.44, 4.44, 4.44); Calibrated: 4/24/2012

Right Cheek High/Area Scan (51x91x1): Interpolated grid: dx=1.500 mm, dy=1.500 mm

Reference Value = 14.852 V/m; Power Drift = -0.10 dB

Maximum value of SAR (interpolated) = 0.468 W/kg

Right Cheek High/Zoom Scan (5x5x7)/Cube 0: Measurement grid: dx=8mm, dy=8mm, dz=5mm

Reference Value = 14.852 V/m; Power Drift = -0.10 dB

Peak SAR (extrapolated) = 0.832 W/kg

SAR(1 g) = 0.462 W/kg; SAR(10 g) = 0.245 W/kg

Maximum value of SAR (measured) = 0.503 W/kg

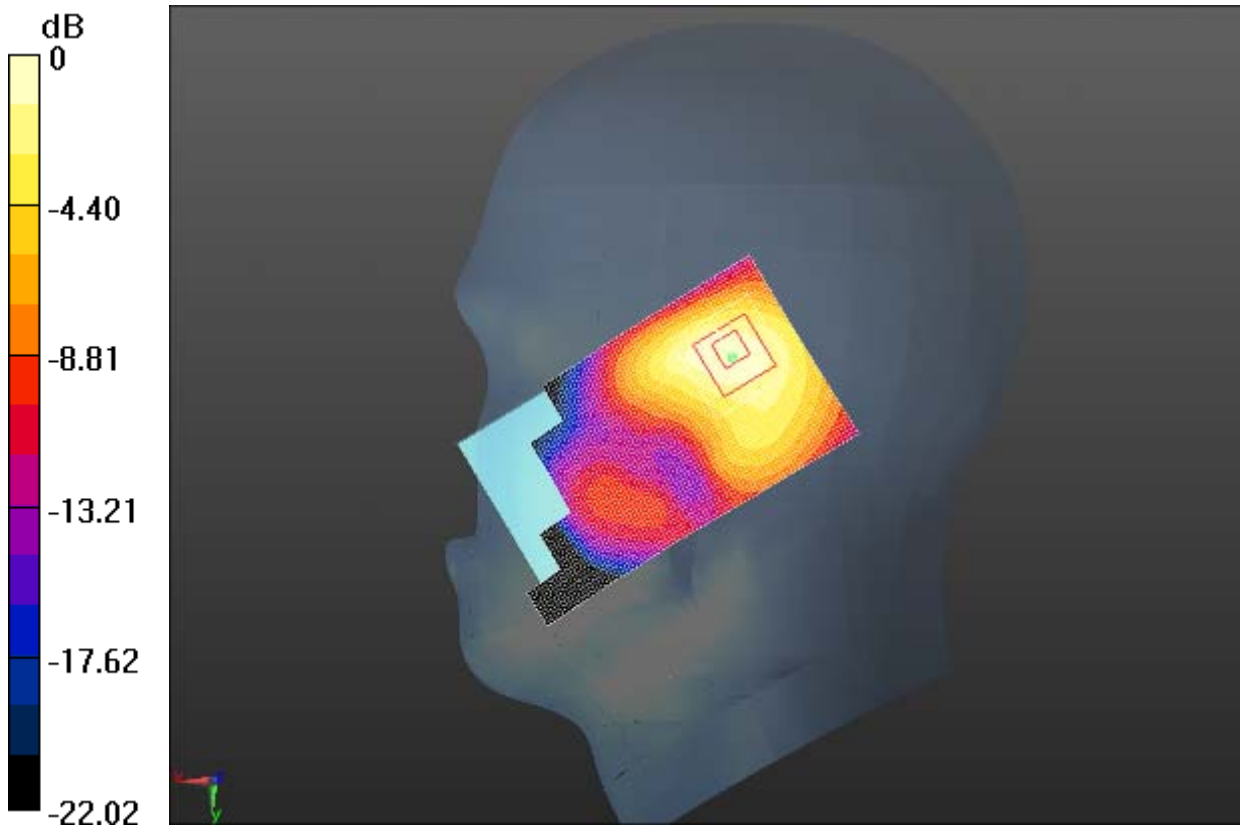

0 dB = 0.503 W/kg = -2.99 dBW/kg

Fig. 89 2450 MHz CH11

Wifi Right Cheek Middle

Date/Time: 4/12/2013

Electronics: DAE4 Sn786

Medium: Head 2450MHz

Medium parameters used (interpolated): $f = 2437$ MHz; $\sigma = 1.867$ S/m; $\epsilon_r = 40.421$; $\rho = 1000$ kg/m³

Ambient Temperature: 21.2°C Liquid Temperature: 20.7°C

Communication System: WiFi 802.11 b Frequency: 2437 MHz Duty Cycle: 1:1

Probe: ES3DV3 - SN3151 ConvF(4.44, 4.44, 4.44); Calibrated: 4/24/2012

Right Cheek Middle/Area Scan (51x91x1): Interpolated grid: dx=1.500 mm, dy=1.500 mm

Reference Value = 15.838 V/m; Power Drift = 0.14 dB

Maximum value of SAR (interpolated) = 0.546 W/kg

Right Cheek Middle/Zoom Scan (5x5x7)/Cube 0: Measurement grid: dx=8mm, dy=8mm, dz=5mm

Reference Value = 15.838 V/m; Power Drift = 0.14 dB

Peak SAR (extrapolated) = 0.941 W/kg

SAR(1 g) = 0.526 W/kg; SAR(10 g) = 0.279 W/kg

Maximum value of SAR (measured) = 0.570 W/kg

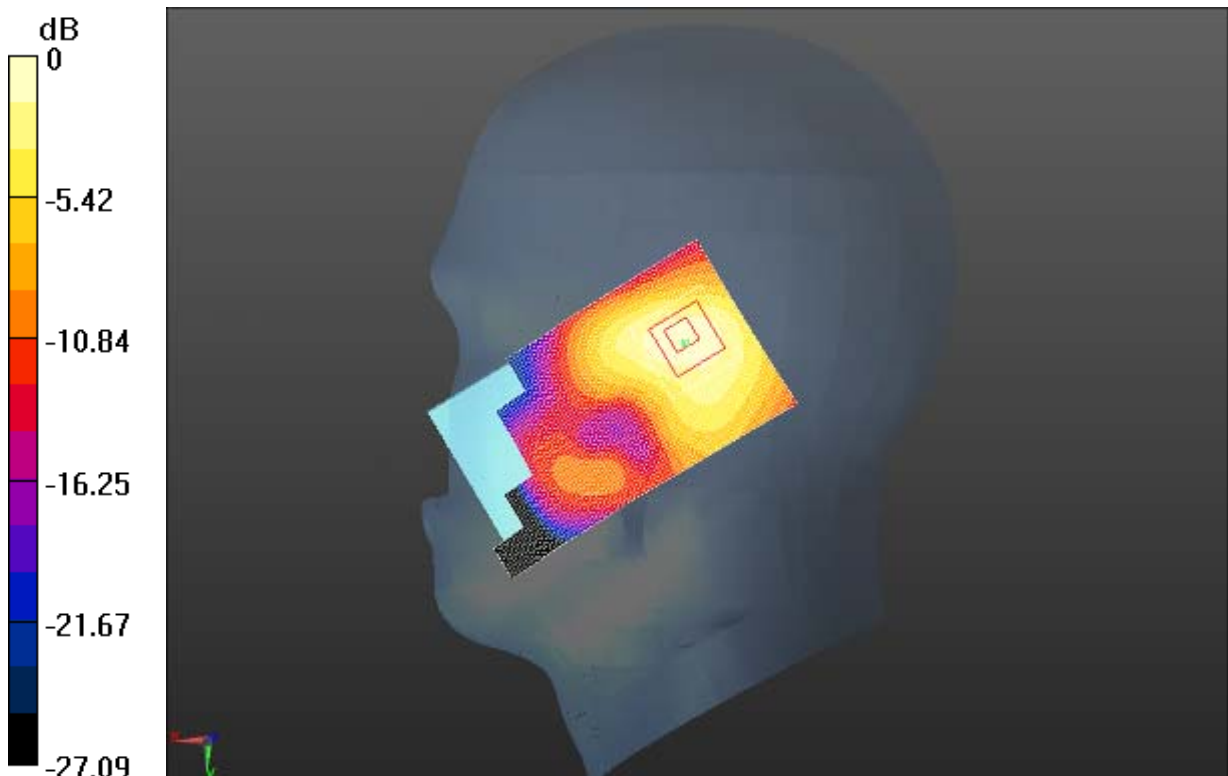

0 dB = 0.570 W/kg = -2.44 dBW/kg

Fig. 90 2450 MHz CH6

Wifi Right Cheek Low

Date/Time: 4/12/2013

Electronics: DAE4 Sn786

Medium: Head 2450MHz

Medium parameters used: $f = 2412$ MHz; $\sigma = 1.834$ S/m; $\epsilon_r = 40.489$; $\rho = 1000$ kg/m³

Ambient Temperature: 21.2°C Liquid Temperature: 20.7°C

Communication System: WiFi 802.11 b Frequency: 2412 MHz Duty Cycle: 1:1

Probe: ES3DV3 - SN3151 ConvF(4.44, 4.44, 4.44); Calibrated: 4/24/2012

Right Cheek Low/Area Scan (51x91x1): Interpolated grid: dx=1.500 mm, dy=1.500 mm

Reference Value = 16.550 V/m; Power Drift = -0.01 dB

Maximum value of SAR (interpolated) = 0.581 W/kg

Right Cheek Low/Zoom Scan (5x5x7)/Cube 0: Measurement grid: dx=8mm, dy=8mm, dz=5mm

Reference Value = 16.550 V/m; Power Drift = -0.01 dB

Peak SAR (extrapolated) = 1.05 W/kg

SAR(1 g) = 0.592 W/kg; SAR(10 g) = 0.317 W/kg

Maximum value of SAR (measured) = 0.646 W/kg

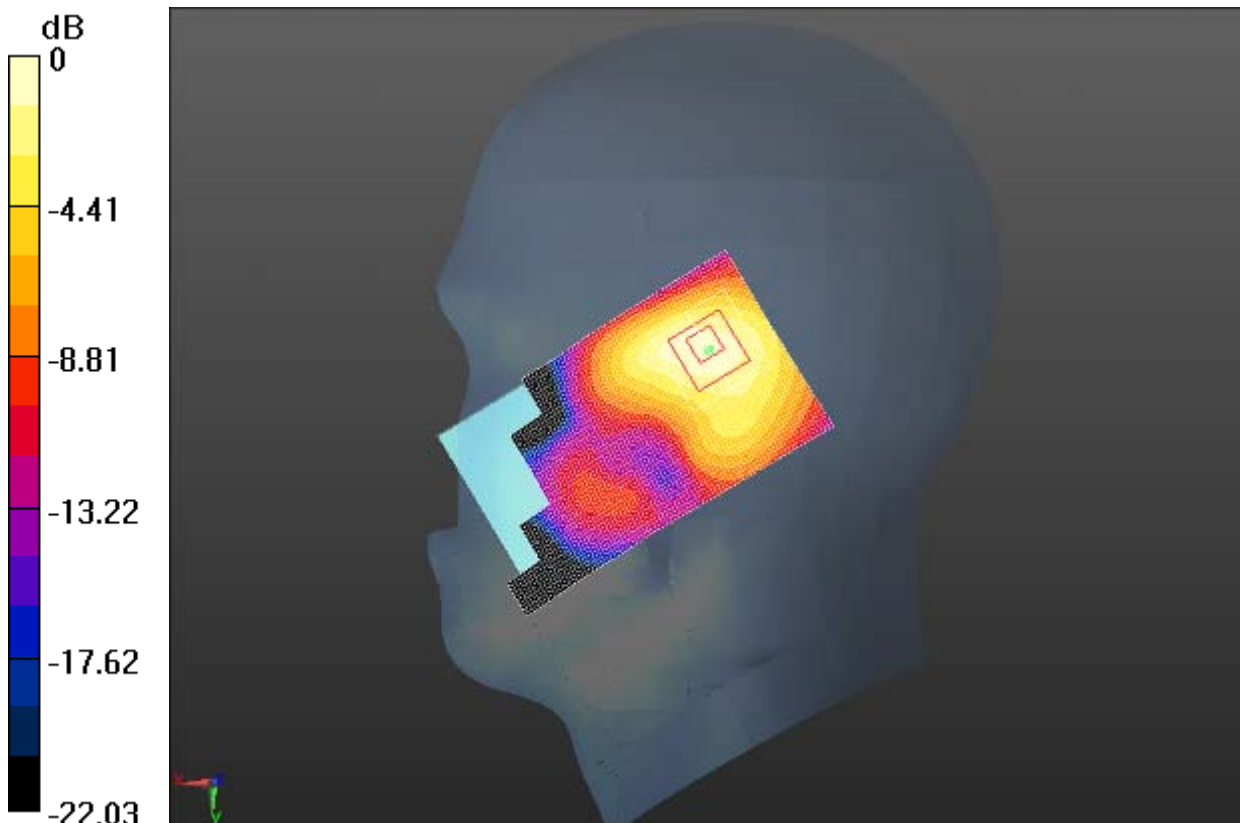

0 dB = 0.646 W/kg = -1.90 dBW/kg

Fig. 91 2450 MHz CH1

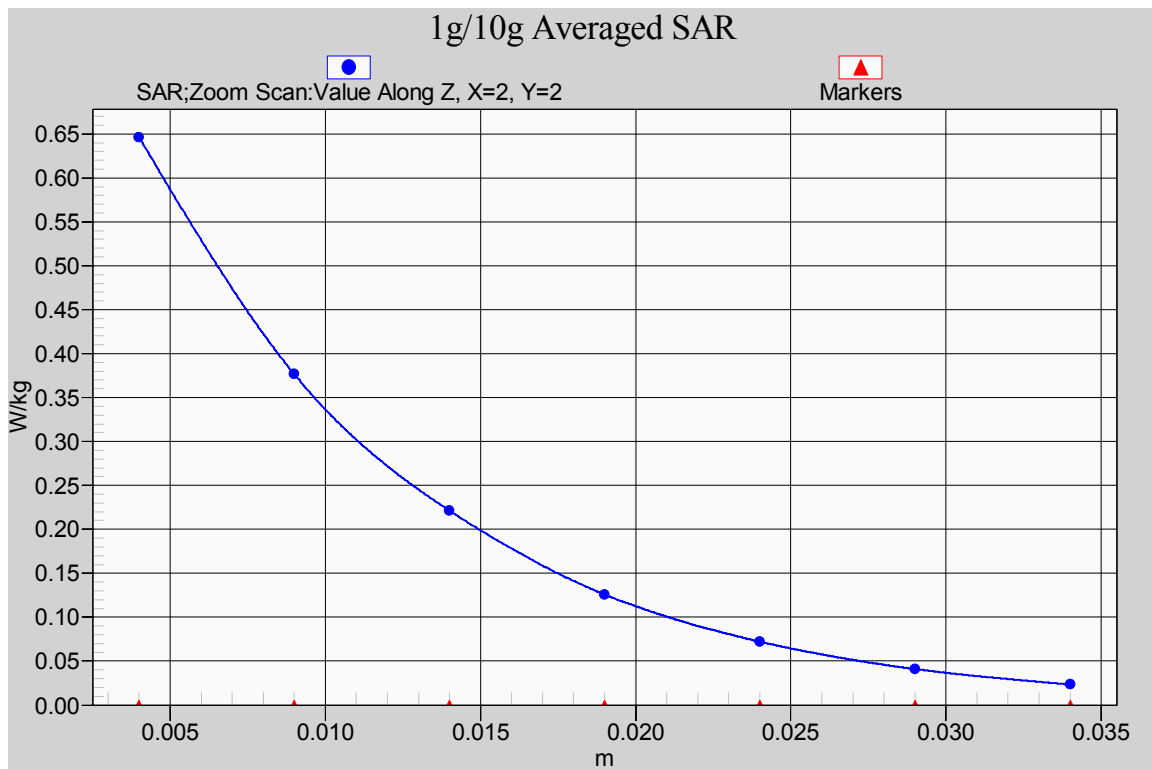

Fig. 91-1 Z-Scan at power reference point (2450 MHz CH11)

Wifi Right Tilt Middle

Date/Time: 4/12/2013

Electronics: DAE4 Sn786

Medium: Head 2450MHz

Medium parameters used (interpolated): $f = 2437$ MHz; $\sigma = 1.867$ S/m; $\epsilon_r = 40.421$; $\rho = 1000$ kg/m³

Ambient Temperature: 21.2°C Liquid Temperature: 20.7°C

Communication System: WiFi 802.11 b Frequency: 2437 MHz Duty Cycle: 1:1

Probe: ES3DV3 - SN3151 ConvF(4.44, 4.44, 4.44); Calibrated: 4/24/2012

Right Tilt Middle/Area Scan (51x91x1): Interpolated grid: dx=1.500 mm, dy=1.500 mm

Reference Value = 16.542 V/m; Power Drift = -0.05 dB

Maximum value of SAR (interpolated) = 0.516 W/kg

Right Tilt Middle/Zoom Scan (5x5x7)/Cube 0: Measurement grid: dx=8mm, dy=8mm, dz=5mm

Reference Value = 16.542 V/m; Power Drift = -0.05 dB

Peak SAR (extrapolated) = 0.838 W/kg

SAR(1 g) = 0.459 W/kg; SAR(10 g) = 0.245 W/kg

Maximum value of SAR (measured) = 0.496 W/kg

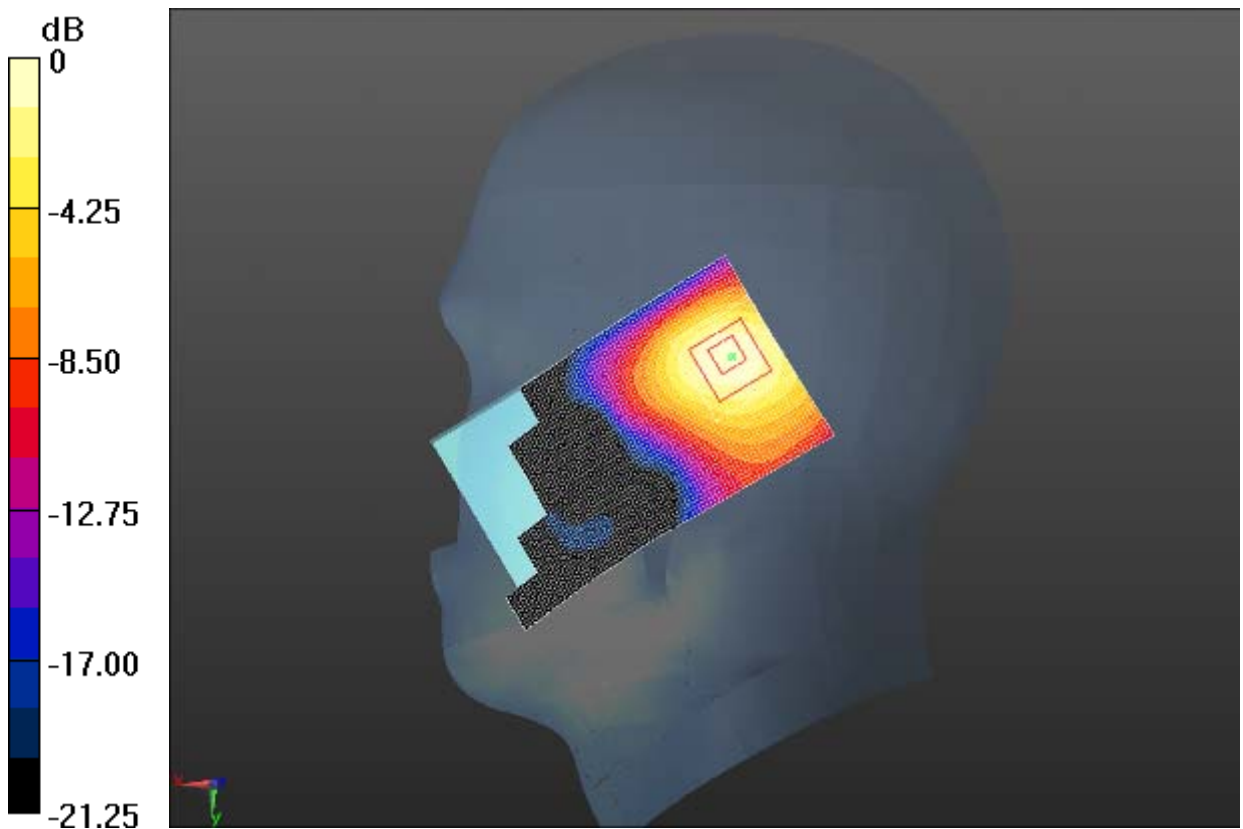

0 dB = 0.496 W/kg = -3.05 dBW/kg

Fig. 92 2450 MHz CH6

Wifi Body Towards Phantom Middle

Date/Time: 4/12/2013

Electronics: DAE4 Sn786

Medium: Body 2450MHz

Medium parameters used (interpolated): $f = 2437$ MHz; $\sigma = 1.886$ S/m; $\epsilon_r = 51.964$; $\rho = 1000$ kg/m³

Ambient Temperature: 21.3°C Liquid Temperature: 20.8°C

Communication System: WiFi 802.11 b Frequency: 2437 MHz Duty Cycle: 1:1

Probe: ES3DV3 - SN3151 ConvF(4.24, 4.24, 4.24); Calibrated: 4/24/2012

Towards Phantom Middle/Area Scan (51x91x1): Interpolated grid: dx=1.500 mm, dy=1.500 mm

Reference Value = 3.677 V/m; Power Drift = -0.02 dB

Maximum value of SAR (interpolated) = 0.269 W/kg

Towards Phantom Middle/Zoom Scan (5x5x7)/Cube 0: Measurement grid: dx=8mm, dy=8mm, dz=5mm

Reference Value = 3.677 V/m; Power Drift = -0.02 dB

Peak SAR (extrapolated) = 0.429 W/kg

SAR(1 g) = 0.241 W/kg; SAR(10 g) = 0.138 W/kg

Maximum value of SAR (measured) = 0.262 W/kg

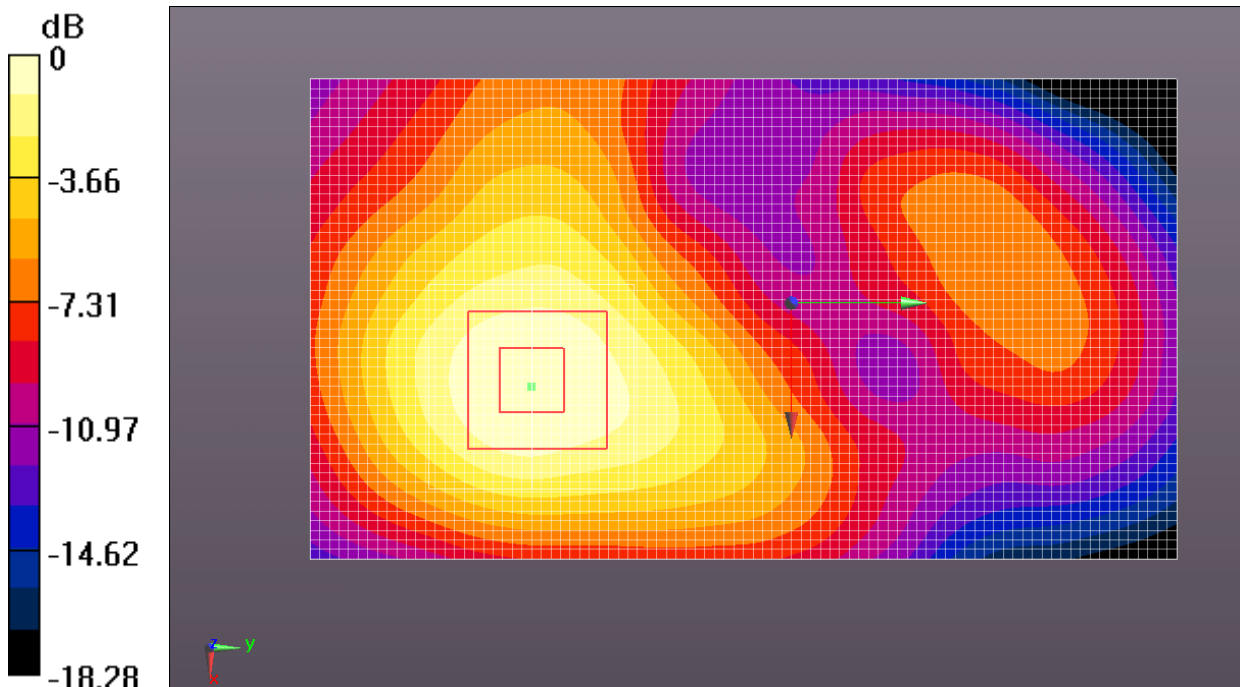

0 dB = 0.262 W/kg = -5.82 dBW/kg

Fig. 93 2450 MHz CH6

Wifi Body Towards Ground High

Date/Time: 4/12/2013

Electronics: DAE4 Sn786

Medium: Body 2450MHz

Medium parameters used: $f = 2462$ MHz; $\sigma = 1.918$ S/m; $\epsilon_r = 51.911$; $\rho = 1000$ kg/m³

Ambient Temperature: 21.3°C Liquid Temperature: 20.8°C

Communication System: WiFi 802.11 b Frequency: 2462 MHz Duty Cycle: 1:1

Probe: ES3DV3 - SN3151 ConvF(4.24, 4.24, 4.24); Calibrated: 4/24/2012

Towards Ground High/Area Scan (51x91x1): Interpolated grid: dx=1.500 mm, dy=1.500 mm

Reference Value = 8.317 V/m; Power Drift = -0.12 dB

Maximum value of SAR (interpolated) = 0.690 W/kg

Towards Ground High/Zoom Scan (5x5x7)/Cube 0: Measurement grid: dx=8mm, dy=8mm, dz=5mm

Reference Value = 8.317 V/m; Power Drift = -0.12 dB

Peak SAR (extrapolated) = 1.17 W/kg

SAR(1 g) = 0.626 W/kg; SAR(10 g) = 0.338 W/kg

Maximum value of SAR (measured) = 0.665 W/kg

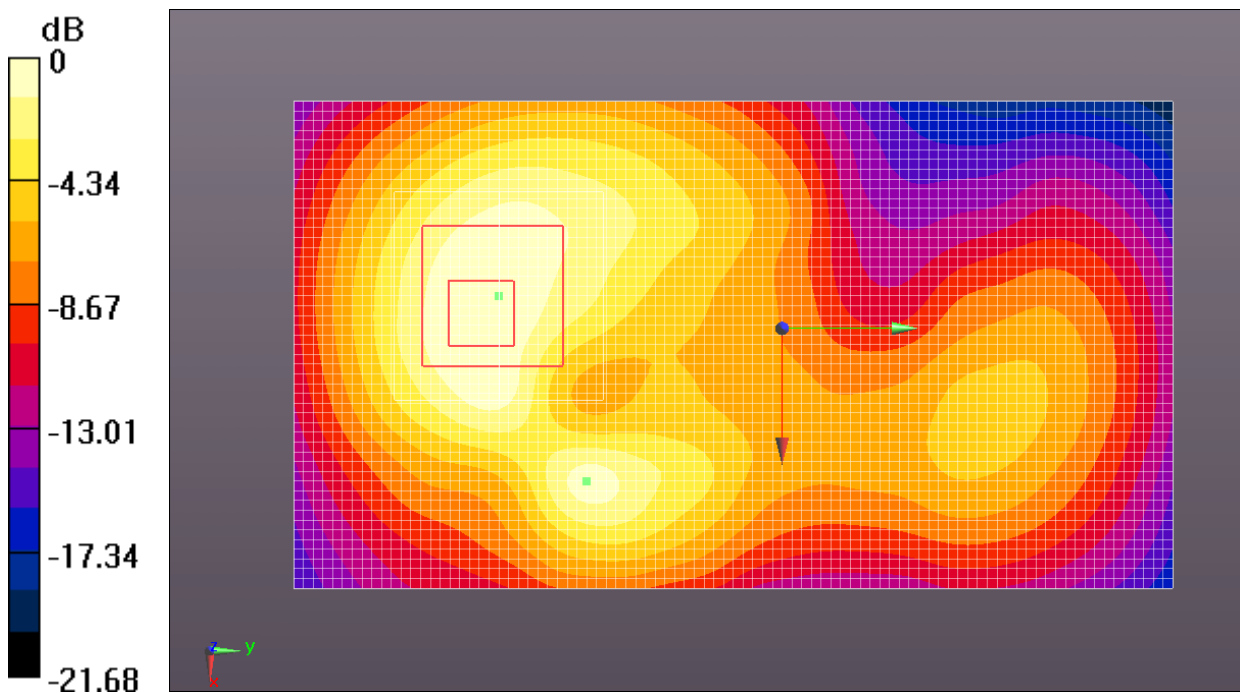

0 dB = 0.665 W/kg = -1.77 dBW/kg

Fig. 94 2450 MHz CH11

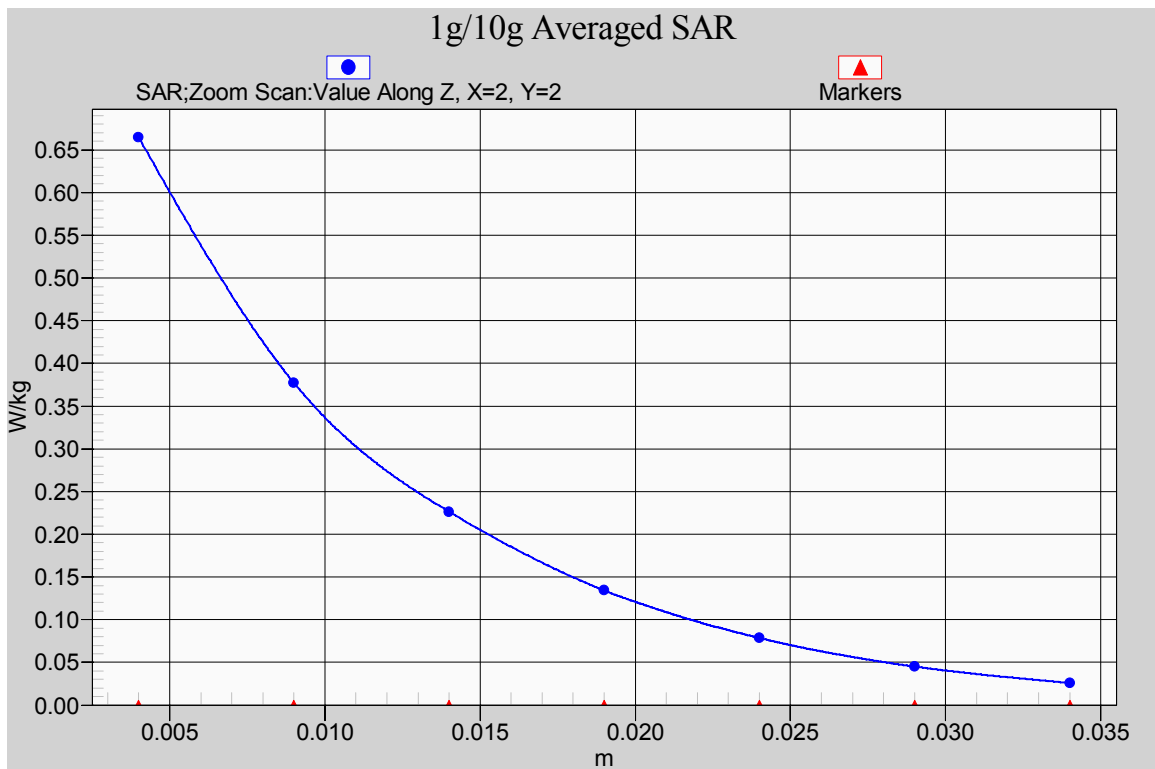

Fig. 94-1 Z-Scan at power reference point (2450 MHz CH11)

Wifi Body Towards Ground Middle

Date/Time: 4/12/2013 10:56:30 AM

Electronics: DAE4 Sn786

Medium: Body 2450MHz

Medium parameters used (interpolated): $f = 2437$ MHz; $\sigma = 1.886$ S/m; $\epsilon_r = 51.964$; $\rho = 1000$ kg/m³

Ambient Temperature: 21.3°C Liquid Temperature: 20.8°C

Communication System: WiFi 802.11 b Frequency: 2437 MHz Duty Cycle: 1:1

Probe: ES3DV3 - SN3151 ConvF(4.24, 4.24, 4.24); Calibrated: 4/24/2012

Towards Ground Middle/Area Scan (51x91x1): Interpolated grid: dx=1.500 mm, dy=1.500 mm

Reference Value = 7.172 V/m; Power Drift = 0.02 dB

Maximum value of SAR (interpolated) = 0.524 W/kg

Towards Ground Middle/Zoom Scan (5x5x7)/Cube 0: Measurement grid: dx=8mm, dy=8mm, dz=5mm

Reference Value = 7.172 V/m; Power Drift = 0.02 dB

Peak SAR (extrapolated) = 0.910 W/kg

SAR(1 g) = 0.494 W/kg; SAR(10 g) = 0.275 W/kg.

Maximum value of SAR (measured) = 0.534 W/kg

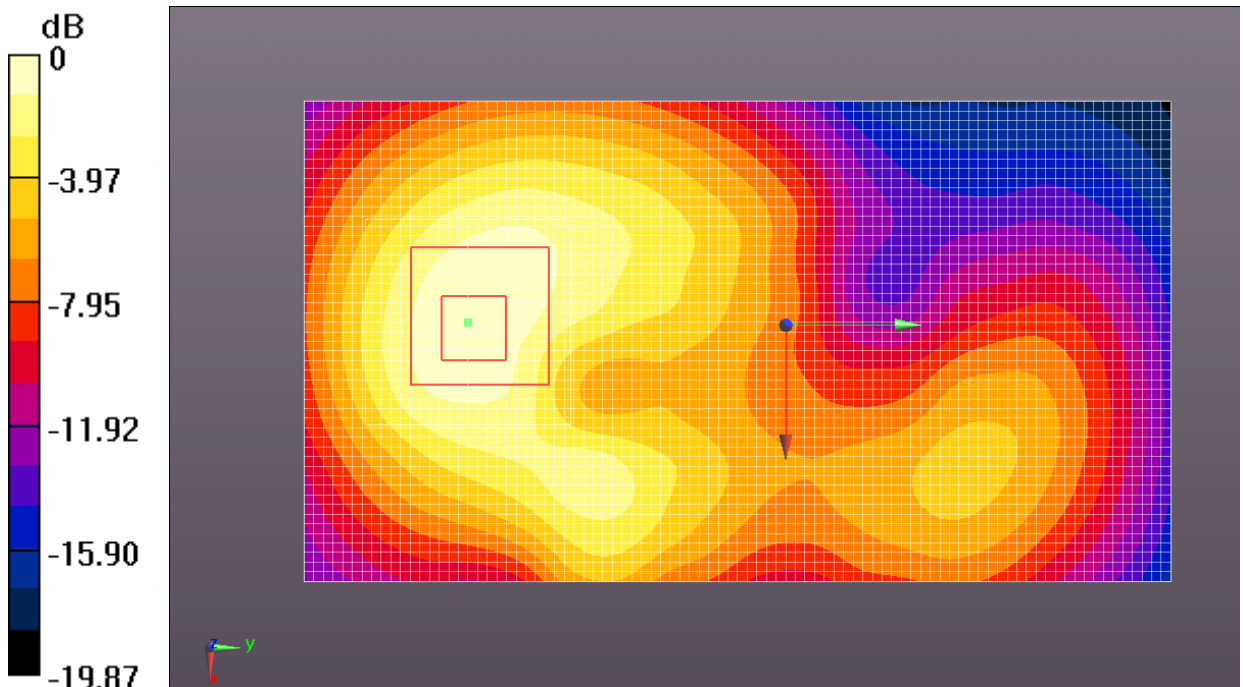

0 dB = 0.534 W/kg = -2.72 dBW/kg

Fig. 95 2450 MHz CH6

Wifi Body Towards Ground Low

Date/Time: 4/12/2013

Electronics: DAE4 Sn786

Medium: Body 2450MHz

Medium parameters used: $f = 2412$ MHz; $\sigma = 1.855$ S/m; $\epsilon_r = 52.017$; $\rho = 1000$ kg/m³

Ambient Temperature: 21.3°C Liquid Temperature: 20.8°C

Communication System: WiFi 802.11 b Frequency: 2412 MHz Duty Cycle: 1:1

Probe: ES3DV3 - SN3151 ConvF(4.24, 4.24, 4.24); Calibrated: 4/24/2012

Towards Ground Low/Area Scan (51x91x1): Interpolated grid: dx=1.500 mm, dy=1.500 mm

Reference Value = 8.549 V/m; Power Drift = -0.03 dB

Maximum value of SAR (interpolated) = 0.668 W/kg

Towards Ground Low/Zoom Scan (5x5x7)/Cube 0: Measurement grid: dx=8mm, dy=8mm, dz=5mm

Reference Value = 8.549 V/m; Power Drift = -0.03 dB

Peak SAR (extrapolated) = 1.12 W/kg

SAR(1 g) = 0.608 W/kg; SAR(10 g) = 0.334 W/kg

Maximum value of SAR (measured) = 0.647 W/kg

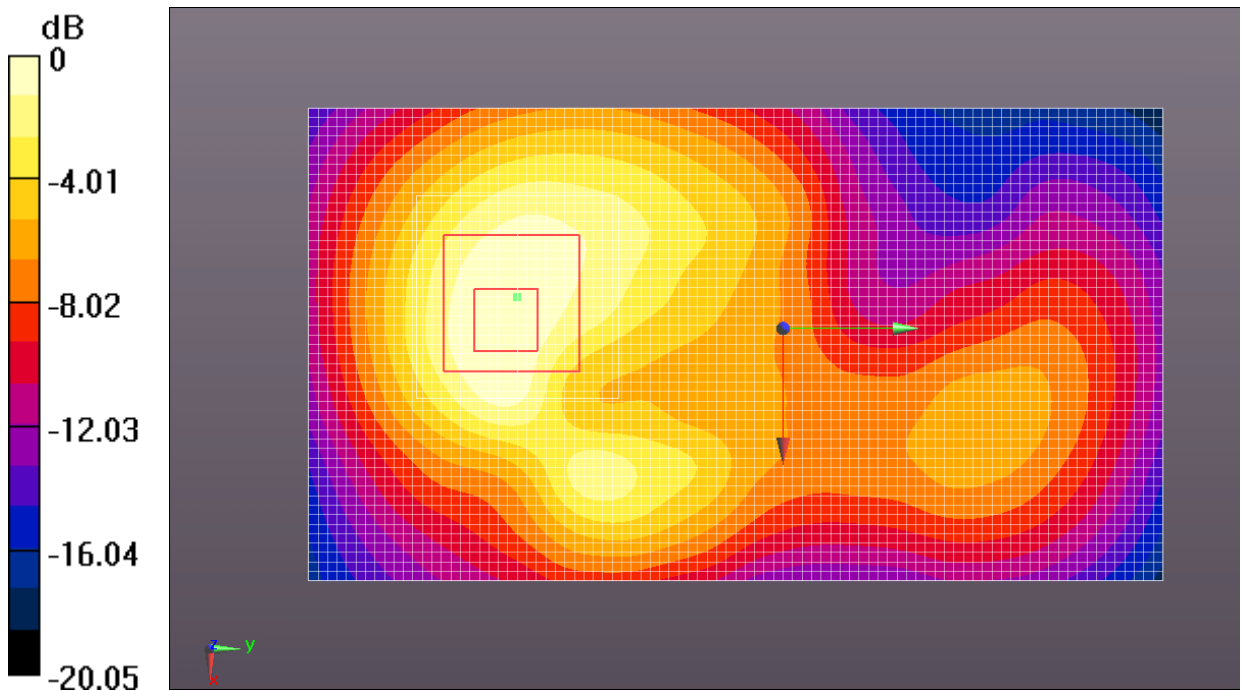

0 dB = 0.647 W/kg = -1.89 dBW/kg

Fig. 96 2450 MHz CH1

Wifi Body Left Side Middle

Date/Time: 4/12/2013

Electronics: DAE4 Sn786

Medium: Body 2450MHz

Medium parameters used (interpolated): $f = 2437$ MHz; $\sigma = 1.886$ S/m; $\epsilon_r = 51.964$; $\rho = 1000$ kg/m³

Ambient Temperature: 21.3°C Liquid Temperature: 20.8°C

Communication System: WiFi 802.11 b Frequency: 2437 MHz Duty Cycle: 1:1

Probe: ES3DV3 - SN3151 ConvF(4.24, 4.24, 4.24); Calibrated: 4/24/2012

Left side Middle/Area Scan (51x91x1): Interpolated grid: dx=1.500 mm, dy=1.500 mm

Reference Value = 4.615 V/m; Power Drift = 0.14 dB

Maximum value of SAR (interpolated) = 0.0760 W/kg

Left side Middle/Zoom Scan (5x5x7)/Cube 0: Measurement grid: dx=8mm, dy=8mm, dz=5mm

Reference Value = 4.615 V/m; Power Drift = 0.14 dB

Peak SAR (extrapolated) = 0.125 W/kg

SAR(1 g) = 0.071 W/kg; SAR(10 g) = 0.043 W/kg

Maximum value of SAR (measured) = 0.0762 W/kg

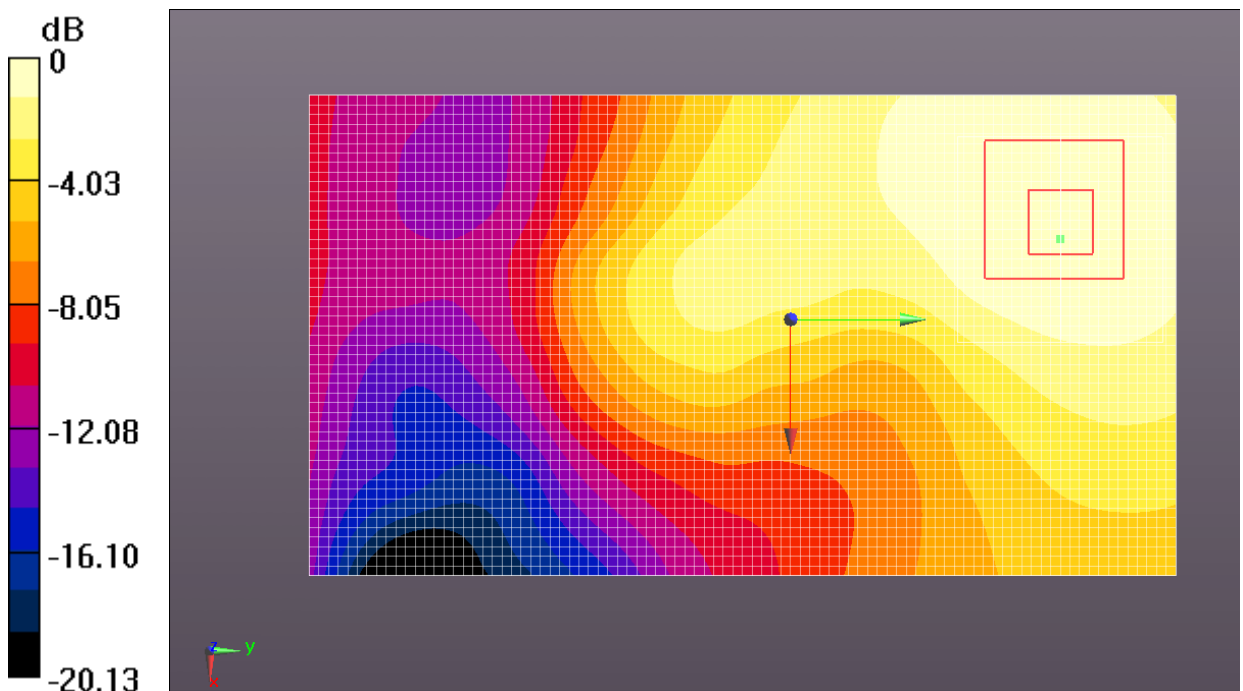

0 dB = 0.0762 W/kg = -11.18 dBW/kg

Fig. 97 2450 MHz CH6

Wifi Body Right Side Middle

Date/Time: 4/12/2013

Electronics: DAE4 Sn786

Medium: Body 2450MHz

Medium parameters used (interpolated): $f = 2437$ MHz; $\sigma = 1.886$ S/m; $\epsilon_r = 51.964$; $\rho = 1000$ kg/m³

Ambient Temperature: 21.3°C Liquid Temperature: 20.8°C

Communication System: WiFi 802.11 b Frequency: 2437 MHz Duty Cycle: 1:1

Probe: ES3DV3 - SN3151 ConvF(4.24, 4.24, 4.24); Calibrated: 4/24/2012

Right side Middle/Area Scan (51x91x1): Interpolated grid: dx=1.500 mm, dy=1.500 mm

Reference Value = 5.433 V/m; Power Drift = 0.20 dB

Maximum value of SAR (interpolated) = 0.200 W/kg

Right side Middle/Zoom Scan (5x5x7)/Cube 0: Measurement grid: dx=8mm, dy=8mm, dz=5mm

Reference Value = 5.433 V/m; Power Drift = 0.20 dB

Peak SAR (extrapolated) = 0.398 W/kg

SAR(1 g) = 0.192 W/kg; SAR(10 g) = 0.093 W/kg

Maximum value of SAR (measured) = 0.215 W/kg

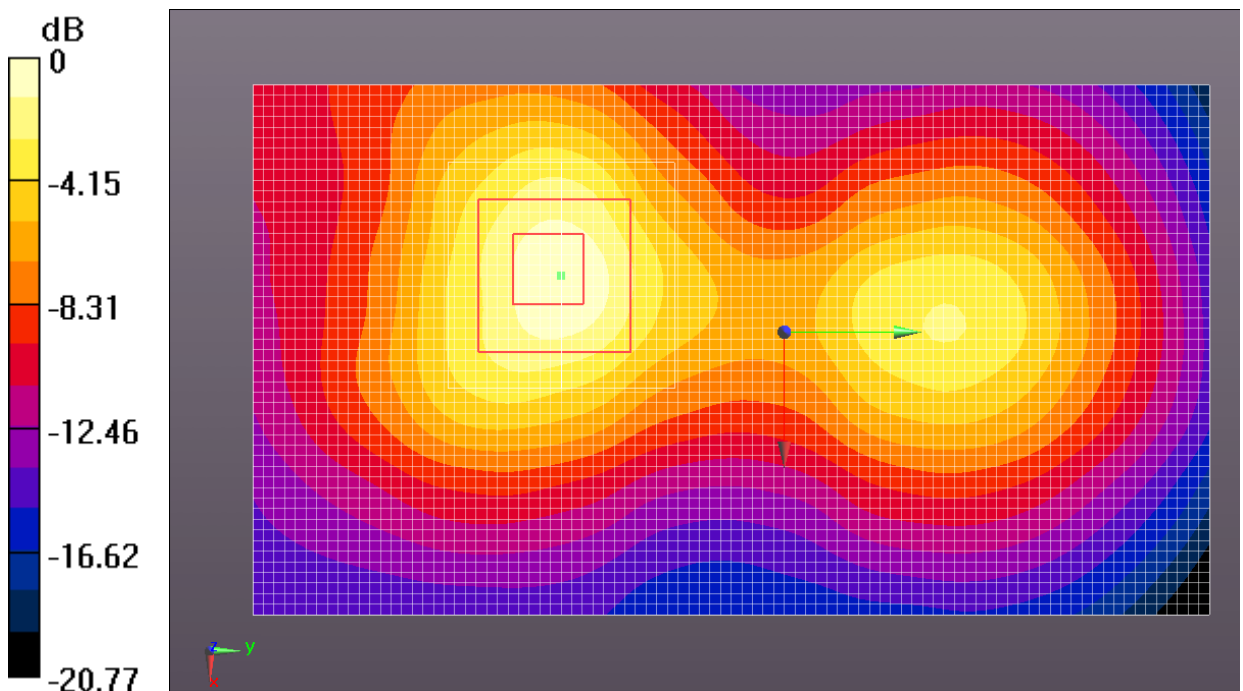

0 dB = 0.215 W/kg = -6.68 dBW/kg

Fig. 98 2450 MHz CH6

Wifi Body Top Side Middle

Date/Time: 4/12/2013

Electronics: DAE4 Sn786

Medium: Body 2450MHz

Medium parameters used (interpolated): $f = 2437$ MHz; $\sigma = 1.886$ S/m; $\epsilon_r = 51.964$; $\rho = 1000$ kg/m³

Ambient Temperature: 21.3°C Liquid Temperature: 20.8°C

Communication System: WiFi 802.11 b Frequency: 2437 MHz Duty Cycle: 1:1

Probe: ES3DV3 - SN3151 ConvF(4.24, 4.24, 4.24); Calibrated: 4/24/2012

Top side Middle/Area Scan (51x91x1): Interpolated grid: dx=1.500 mm, dy=1.500 mm

Reference Value = 11.794 V/m; Power Drift = 0.14 dB

Maximum value of SAR (interpolated) = 0.285 W/kg

Top side Middle/Zoom Scan (5x5x7)/Cube 0: Measurement grid: dx=8mm, dy=8mm, dz=5mm

Reference Value = 11.794 V/m; Power Drift = 0.14 dB

Peak SAR (extrapolated) = 0.495 W/kg

SAR(1 g) = 0.265 W/kg; SAR(10 g) = 0.147 W/kg

Maximum value of SAR (measured) = 0.289 W/kg

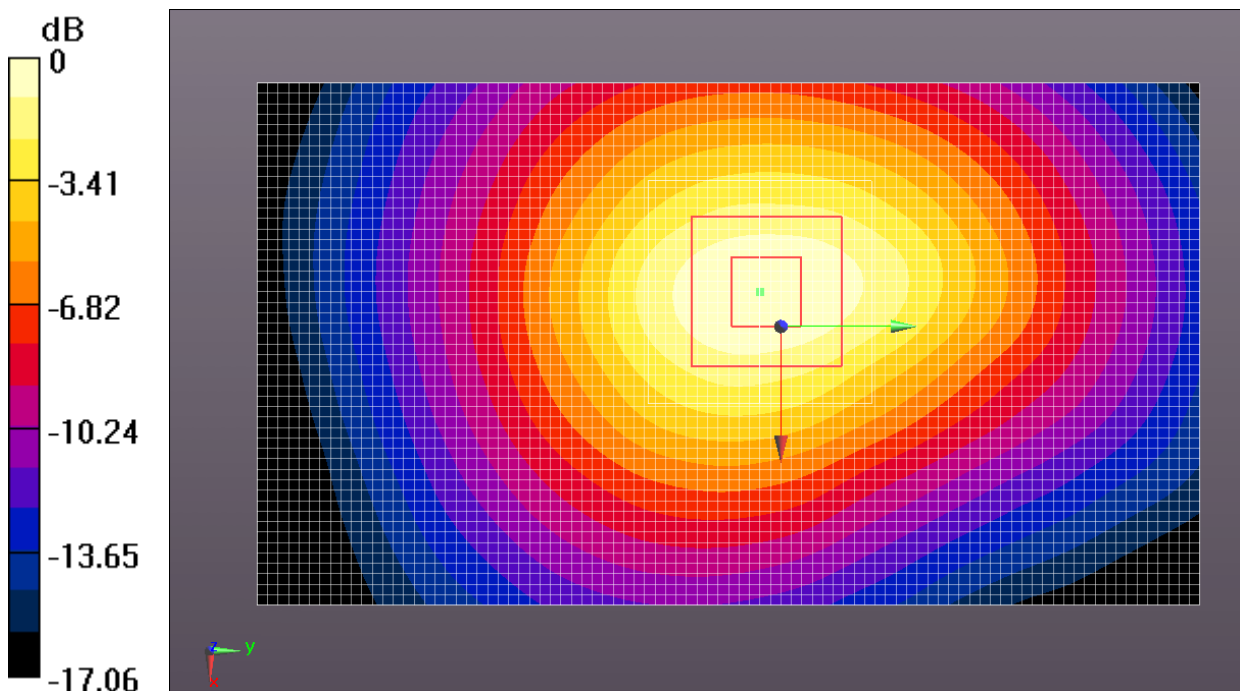

0 dB = 0.289 W/kg = -5.39 dBW/kg

Fig. 99 2450 MHz CH6

ANNEX B System Verification Results

835MHz

Date/Time: 4/4/2013

Electronics: DAE4 Sn786

Medium: Head 850MHz

Medium parameters used (interpolated): $f = 835$ MHz; $\sigma = 0.912$ S/m; $\epsilon_r = 41.357$; $\rho = 1000$ kg/m³

Ambient Temperature: 21.4°C Liquid Temperature: 20.9°C

Communication System: CW_TMC Frequency: 835 MHz Duty Cycle: 1:1

Probe: ES3DV3 - SN3151 ConvF(6.27, 6.27, 6.27); Calibrated: 4/24/2012

System Validation /Area Scan (61x181x1): Interpolated grid: dx=1.000 mm, dy=1.000 mm

Reference Value = 56.730 V/m; Power Drift = -0.16 dB

Maximum value of SAR (interpolated) = 2.70 W/kg

System Validation /Zoom Scan (7x7x7)/Cube 0: Measurement grid: dx=5mm, dy=5mm, dz=5mm

Reference Value = 56.730 V/m; Power Drift = -0.16 dB

Peak SAR (extrapolated) = 3.42 W/kg

SAR(1 g) = 2.38 W/kg; SAR(10 g) = 1.58 W/kg

Maximum value of SAR (measured) = 2.58 W/kg

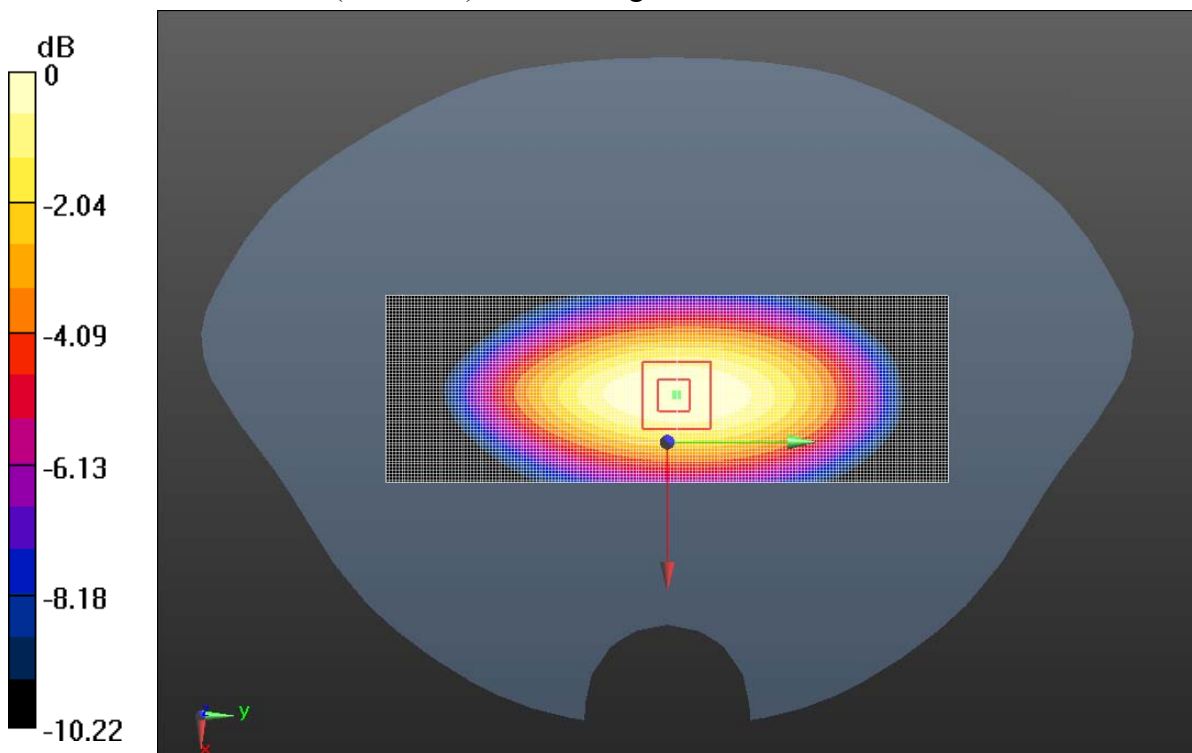

0 dB = 2.58 W/kg = 4.12 dBW/kg

Fig.B.1 validation 835MHz 250mW

835MHz

Date/Time: 4/7/2013

Electronics: DAE4 Sn786

Medium: Head 850MHz

Medium parameters used: $f = 835 \text{ MHz}$; $\sigma = 0.915 \text{ S/m}$; $\epsilon_r = 41.183$; $\rho = 1000 \text{ kg/m}^3$

Ambient Temperature: 22.3°C Liquid Temperature: 21.8°C

Communication System: CW_TMC Frequency: 835 MHz Duty Cycle: 1:1

Probe: ES3DV3 - SN3151 ConvF(6.27, 6.27, 6.27); Calibrated: 4/24/2012

System Validation /Area Scan (61x181x1): Interpolated grid: $dx=1.000 \text{ mm}$, $dy=1.000 \text{ mm}$

Reference Value = 54.240 V/m ; Power Drift = -0.03 dB

Maximum value of SAR (interpolated) = 2.59 W/kg

System Validation /Zoom Scan (7x7x7)/Cube 0: Measurement grid: $dx=5\text{mm}$, $dy=5\text{mm}$, $dz=5\text{mm}$

Reference Value = 54.240 V/m ; Power Drift = -0.03 dB

Peak SAR (extrapolated) = 3.62 W/kg

SAR(1 g) = 2.41 W/kg ; SAR(10 g) = 1.57 W/kg

Maximum value of SAR (measured) = 2.60 W/kg

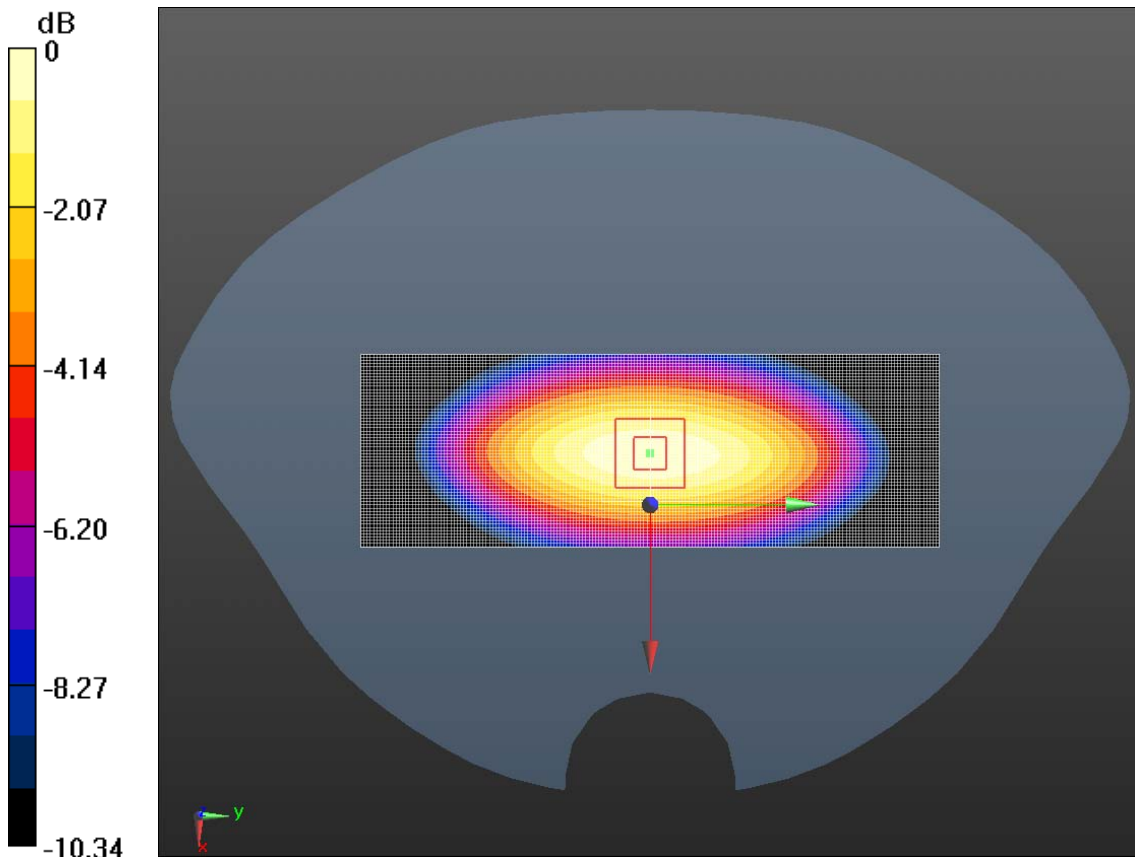

0 dB = $2.60 \text{ W/kg} = 4.15 \text{ dBW/kg}$

Fig.B.2 validation 835MHz 250mW

835MHz

Date/Time: 4/9/2013

Electronics: DAE4 Sn786

Medium: Body 850MHz

Medium parameters used (interpolated): $f = 835 \text{ MHz}$; $\sigma = 0.974 \text{ S/m}$; $\epsilon_r = 52.621$; $\rho = 1000 \text{ kg/m}^3$

Ambient Temperature: 20.3°C Liquid Temperature: 19.8°C

Communication System: CW_TMC Frequency: 835 MHz Duty Cycle: 1:1

Probe: ES3DV3 - SN3151 ConvF(6.07, 6.07, 6.07); Calibrated: 4/24/2012

System Validation /Area Scan (61x181x1): Interpolated grid: $dx=1.000 \text{ mm}$, $dy=1.000 \text{ mm}$

Reference Value = 49.223 V/m; Power Drift = -0.09 dB

Maximum value of SAR (interpolated) = 2.56 W/kg

System Validation /Zoom Scan (7x7x7)/Cube 0: Measurement grid: $dx=5\text{mm}$, $dy=5\text{mm}$, $dz=5\text{mm}$

Reference Value = 49.223 V/m; Power Drift = -0.09 dB

Peak SAR (extrapolated) = 3.45 W/kg

SAR(1 g) = 2.37 W/kg; SAR(10 g) = 1.56 W/kg

Maximum value of SAR (measured) = 2.57 W/kg

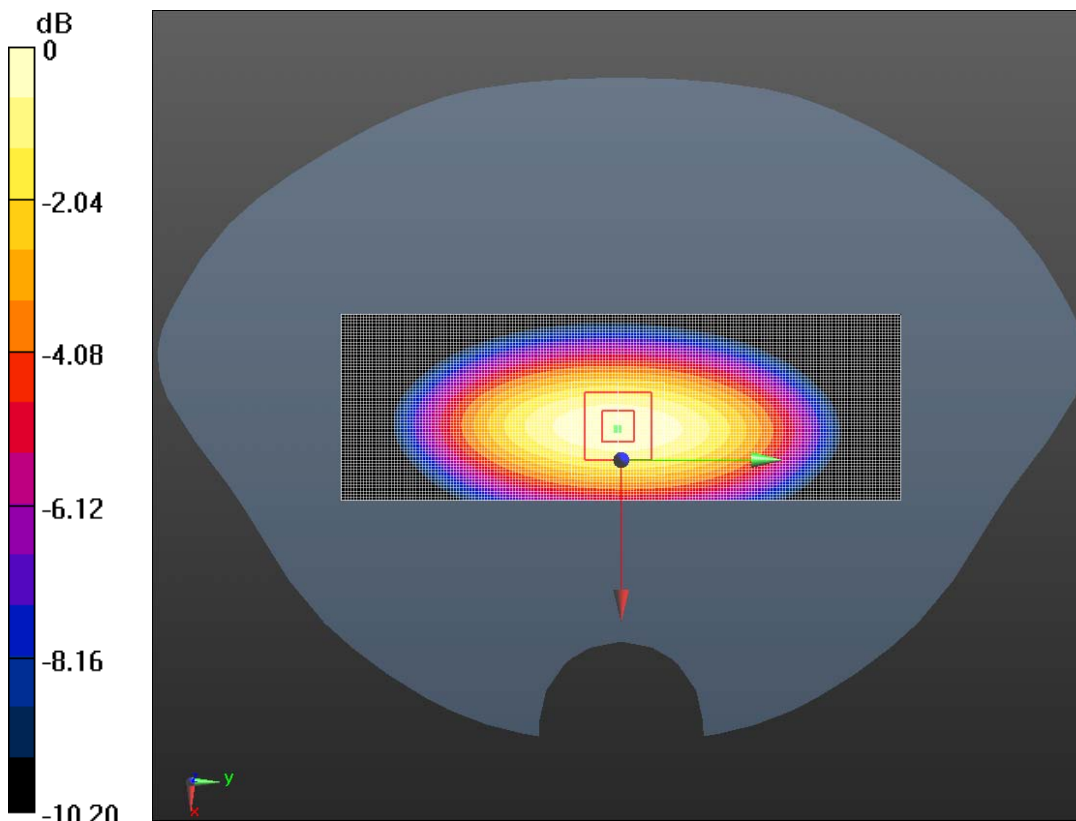

0 dB = 2.57 W/kg = 4.10 dBW/kg

Fig.B.3 validation 835MHz 250mW

835MHz

Date/Time: 4/27/2013

Electronics: DAE4 Sn786

Medium: Body 850MHz

Medium parameters used (interpolated): $f = 835 \text{ MHz}$; $\sigma = 0.973 \text{ S/m}$; $\epsilon_r = 52.287$; $\rho = 1000 \text{ kg/m}^3$

Ambient Temperature: 20.1°C Liquid Temperature: 19.6°C

Communication System: CW_TMC Frequency: 835 MHz Duty Cycle: 1:1

Probe: EX3DV4 - SN3633 ConvF(9.02, 9.02, 9.02); Calibrated: 10/26/2012

System Validation /Area Scan (61x181x1): Interpolated grid: $dx=1.000 \text{ mm}$, $dy=1.000 \text{ mm}$

Reference Value = 49.856 V/m; Power Drift = -0.08 dB

Maximum value of SAR (interpolated) = 2.63 W/kg

System Validation /Zoom Scan (7x7x7)/Cube 0: Measurement grid: $dx=5\text{mm}$, $dy=5\text{mm}$, $dz=5\text{mm}$

Reference Value = 49.856 V/m; Power Drift = -0.08 dB

Peak SAR (extrapolated) = 3.55 W/kg

SAR(1 g) = 2.43 W/kg; SAR(10 g) = 1.60 W/kg

Maximum value of SAR (measured) = 2.64 W/kg

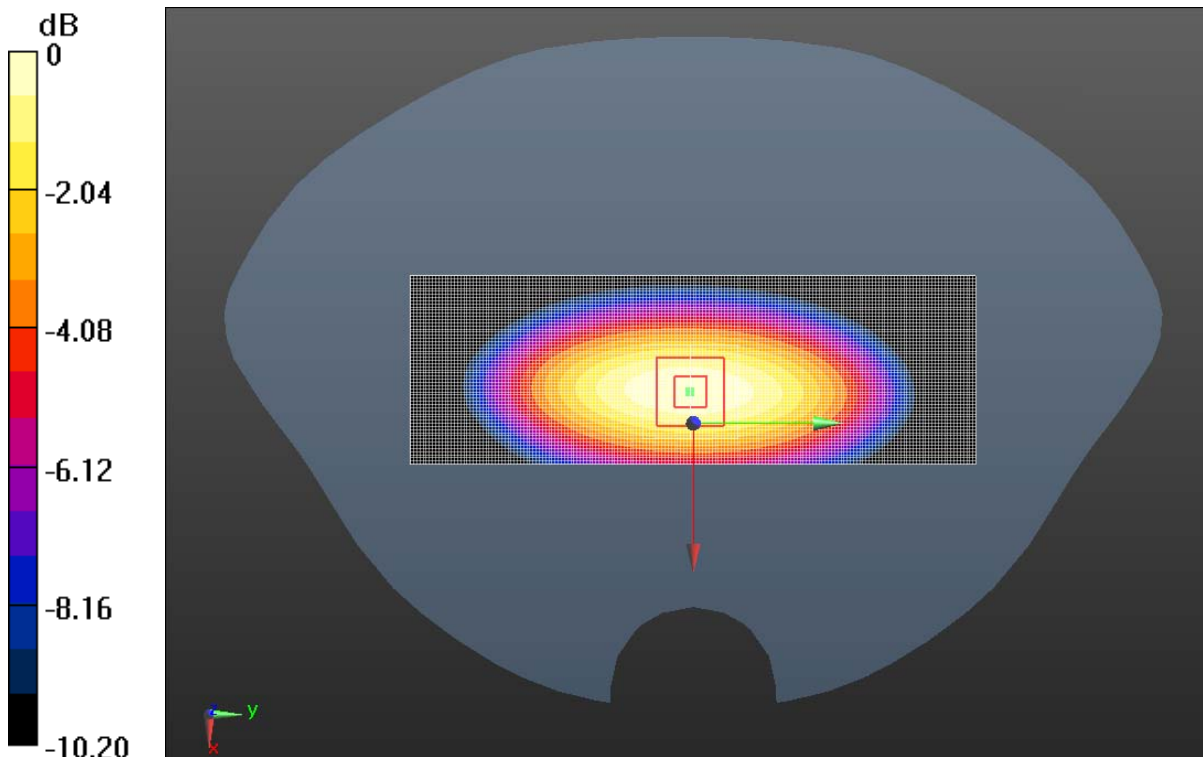

0 dB = 2.64 W/kg = 4.22 dBW/kg

Fig.B.4 validation 835MHz 250mW