



# HAC RF TEST REPORT

No. 2010HAC00010

For

**TCT Mobile Limited**

**GSM/UMTS mobile phones**

**Opal A**

**OT-980A**

With

**Hardware Version: PIO2**

**Software Version: V233**

**FCCID: RAD130**

**Results Summary: M Category = M4** (for WCDMA 850 and WCDMA 1900)

**M Category = M3** ( for GSM 850 and GSM 1900)

**Issued Date: 2010-08-13**



**No. DGA-PL-114/01-02**

**Note:**

The test results in this test report relate only to the devices specified in this report. This report shall not be reproduced except in full without the written approval of TMC Beijing.

**Test Laboratory:**

TMC Beijing, Telecommunication Metrology Center of MIIT

No. 52, Huayuan Bei Road, Haidian District, Beijing, P. R. China 100191.

Tel:+86(0)10-62303288-2079, Fax:+86(0)10-62304793 Email:welcme@emcite.com. [www.emcite.com](http://www.emcite.com)

## TABLE OF CONTENT

<b>1 TEST LABORATORY</b> .....	<b>3</b>
1.1 TESTING LOCATION .....	3
1.2 TESTING ENVIRONMENT.....	3
1.3 PROJECT DATA .....	3
1.4 SIGNATURE.....	3
<b>2 CLIENT INFORMATION</b> .....	<b>4</b>
2.1 APPLICANT INFORMATION .....	4
2.2 MANUFACTURER INFORMATION .....	4
<b>3 EQUIPMENT UNDER TEST (EUT) AND ANCILLARY EQUIPMENT (AE)</b> .....	<b>5</b>
3.1 ABOUT EUT .....	5
3.2 INTERNAL IDENTIFICATION OF EUT USED DURING THE TEST .....	5
3.3 INTERNAL IDENTIFICATION OF AE USED DURING THE TEST.....	5
<b>4 CONDUCTED OUTPUT POWER MEASUREMENT</b> .....	<b>5</b>
4.1 SUMMARY .....	5
4.2 CONDUCTED POWER .....	5
<b>5. REFERENCE DOCUMENTS</b> .....	<b>6</b>
5.1 REFERENCE DOCUMENTS FOR TESTING .....	6
<b>6 OPERATIONAL CONDITIONS DURING TEST</b> .....	<b>6</b>
6.1 HAC MEASUREMENT SET-UP .....	6
6.2 PROBE SPECIFICATION .....	7
6.3 TEST ARCH PHANTOM & PHONE POSITIONER.....	8
6.4 ROBOTIC SYSTEM SPECIFICATIONS.....	8
<b>7 EUT ARRANGEMENT</b> .....	<b>9</b>
7.1 WD RF EMISSION MEASUREMENTS REFERENCE AND PLANE .....	9
<b>8 SYSTEM VALIDATION</b> .....	<b>10</b>
8.1 VALIDATION PROCEDURE .....	10
8.2 VALIDATION RESULT .....	10
<b>9 PROBE MODULATION FACTOR</b> .....	<b>11</b>
9.1 MODULATION FACTOR TEST PROCEDURE.....	11
9.2 MODULATION FACTOR.....	12
<b>10 RF TEST PROCEDURES</b> .....	<b>12</b>
<b>11 HAC RF TEST DATA SUMMARY</b> .....	<b>13</b>
11.1 MEASUREMENT RESULTS (E-FIELD).....	13
11.2 MEASUREMENT RESULTS (H-FIELD) .....	13
11.3 TOTAL M-RATING .....	14
<b>12 ANSI C 63.19-2007 LIMITS</b> .....	<b>15</b>
<b>13 MEASUREMENT UNCERTAINTY</b> .....	<b>16</b>
<b>14 MAIN TEST INSTRUMENTS</b> .....	<b>17</b>
<b>15 CONCLUSION</b> .....	<b>17</b>
<b>ANNEX A TEST LAYOUT</b> .....	<b>18</b>
<b>ANNEX B TEST PLOTS</b> .....	<b>19</b>
<b>ANNEX C SYSTEM VALIDATION RESULT</b> .....	<b>83</b>
<b>ANNEX D PROBE CALIBRATION CERTIFICATE</b> .....	<b>87</b>

## 1 Test Laboratory

### 1.1 Testing Location

Company Name: TMC Beijing, Telecommunication Metrology Center of MIIT  
Address: No 52, Huayuan beilu, Haidian District, Beijing,P.R.China  
Postal Code: 100191  
Telephone: +86-10-62304633  
Fax: +86-10-62304793

### 1.2 Testing Environment

Temperature: 18°C~25 °C,  
Relative humidity: 30%~ 70%  
Ground system resistance: < 0.5 Ω

Ambient noise is checked and found very low and in compliance with requirement of standards.  
Reflection of surrounding objects is minimized and in compliance with requirement of standards.

### 1.3 Project Data

Project Leader: Qi Dianyuan  
Test Engineer: Lin Hao  
Testing Start Date: July 22, 2010  
Testing End Date: July 22, 2010

### 1.4 Signature



---

Lin Hao

(Prepared this test report)



---

Qi Dianyuan

(Reviewed this test report)



---

Xiao Li

Deputy Director of the laboratory  
(Approved this test report)

## 2 Client Information

### 2.1 Applicant Information

Company Name: TCT Mobile Limited  
Address /Post: 4/F, South Building, No.2966, Jinke Road, Zhangjiang High-Tech Park,  
Pudong, Shanghai, 201203, P.R.China  
City: Shanghai  
Postal Code: 201203  
Country: P. R. China  
Telephone: 0086-21-61460890  
Fax: 0086-21-61460602

### 2.2 Manufacturer Information

Company Name: TCT Mobile Limited  
Address /Post: 4/F, South Building, No.2966, Jinke Road, Zhangjiang High-Tech Park,  
Pudong, Shanghai, 201203, P.R.China  
City: Shanghai  
Postal Code: 201203  
Country: P. R. China  
Telephone: 0086-21-61460890  
Fax: 0086-21-61460602

### 3 Equipment Under Test (EUT) and Ancillary Equipment (AE)

#### 3.1 About EUT

EUT Description:	GSM/UMTS mobile phones
Model Name:	Opal A
Marketing Name:	OT-980A
Frequency Band:	GSM 850/1900; WCDMA 850/1900

#### 3.2 Internal Identification of EUT used during the test

EUT ID*	SN or IMEI	HW Version	SW Version
EUT1	012206000011154	PIO2	V233

\*EUT ID: is used to identify the test sample in the lab internally.

#### 3.3 Internal Identification of AE used during the test

AE ID*	Description	Model	SN	Manufacturer
AE1	Travel charger	CBA3170AG0C1	/	BYD
AE2	Travel charger	CBA3170AG0C2	/	Tenpao
AE3	Battery	CAB3170000C1	B351960116A	BYD

\*AE ID: is used to identify the test sample in the lab internally

## 4 CONDUCTED OUTPUT POWER MEASUREMENT

#### 4.1 Summary

During the process of testing, the EUT was controlled via Rhode & Schwarz Digital Radio Communication tester (CMU-200) to ensure the maximum power transmission and proper modulation. This result contains conducted output power for the EUT. In all cases, the measured output power should be greater and within 5% than EMI measurement.

#### 4.2 Conducted Power

GSM 850MHZ	Conducted Power (dBm)		
	Channel 251(848.8MHz)	Channel 190(836.6MHz)	Channel 128(824.2MHz)
	32.2	32.1	32.0
GSM 1900MHZ	Conducted Power (dBm)		
	Channel 810(1909.8MHz)	Channel 661(1880MHz)	Channel 512(1850.2MHz)
	29.6	29.6	29.5
WCDMA 850MHZ	Conducted Power (dBm)		
	Channel 4233(846.6MHz)	Channel 4182(836.4MHz)	Channel 4132(826.4MHz)
	24.1	23.8	23.8
WCDMA 1900MHZ	Conducted Power (dBm)		
	Channel 9538(1907.6MHz)	Channel 9400(1880MHz)	Channel 9262(1852.4MHz)
	23.9	24.0	24.0

## 5. Reference Documents

### 5.1 Reference Documents for testing

The following document listed in this section is referred for testing.

Reference	Title	Version
ANSI C63.19-2007	American National Standard for Methods of Measurement of Compatibility between Wireless Communication Devices and Hearing Aids	2007 Edition

## 6 OPERATIONAL CONDITIONS DURING TEST

### 6.1 HAC MEASUREMENT SET-UP

These measurements are performed using the DASY5 NEO automated dosimetric assessment system. It is made by Schmid & Partner Engineering AG (SPEAG) in Zurich, Switzerland. It consists of high precision robotics system (Stäubli), robot controller, Intel Core2 computer, near-field probe, probe alignment sensor. The robot is a six-axis industrial robot performing precise movements. A cell controller system contains the power supply, robot controller, teach pendant (Joystick), and remote control, is used to drive the robot motors. The PC consists of the HP Intel Core2 1.86 GHz computer with Windows XP system and HAC Measurement Software DASY5 NEO, A/D interface card, monitor, mouse, and keyboard. The Stäubli Robot is connected to the cell controller to allow software manipulation of the robot. A data acquisition electronic (DAE) circuit performs the signal amplification, signal multiplexing, AD-conversion, offset measurements, mechanical surface detection, collision detection, etc. is connected to the Electro-optical coupler (EOC). The EOC performs the conversion from the optical into digital electric signal of the DAE and transfers data to the PC plug-in card.

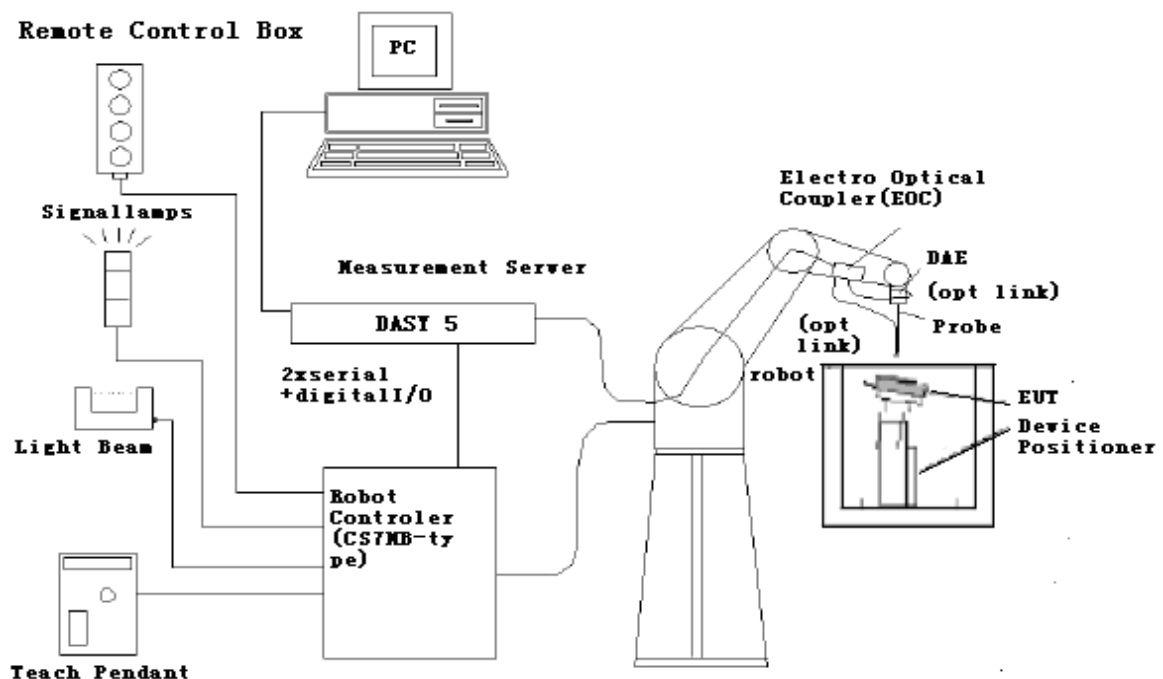

Fig. 1 HAC Test Measurement Set-up

The DAE4 consists of a highly sensitive electrometer-grade preamplifier with auto-zeroing, a channel and gain-switching multiplexer, a fast 16 bit AD-converter and a command decoder and control logic unit. Transmission to the PC-card is accomplished through an optical downlink for data and status information and an optical uplink for commands and clock lines. The mechanical probe mounting device includes two different sensor systems for frontal and sidewise probe contacts. They are also used for mechanical surface detection and probe collision detection. The robot uses its own controller with a built in VME-bus computer.

## 6.2 Probe Specification

### 6.2.1 E-Field Probe Description

Construction	One dipole parallel, two dipoles normal to probe axis Built-in shielding against static charges PEEK enclosure material
Calibration	In air from 100 MHz to 3.0 GHz (absolute accuracy $\pm 6.0\%$ , $k=2$ )
Frequency	40 MHz to > 6 GHz (can be extended to < 20 MHz) Linearity: $\pm 0.2$ dB (100 MHz to 3 GHz)
Directivity	$\pm 0.2$ dB in air (rotation around probe axis) $\pm 0.4$ dB in air (rotation normal to probe axis)
Dynamic Range	2 V/m to > 1000 V/m; Linearity: $\pm 0.2$ dB
Dimensions	Overall length: 330 mm (Tip: 16 mm) Tip diameter: 8 mm (Body: 12 mm) Distance from probe tip to dipole centers: 2.5 mm
Application	General near-field measurements up to 6 GHz Field component measurements Fast automatic scanning in phantoms



**[ER3DV6]**

### 6.2.2 H-Field Probe Description

Construction	Three concentric loop sensors with 3.8 mm loop diameters Resistively loaded detector diodes for linear response Built-in shielding against static charges PEEK enclosure material (resistant to organic solvents, e.g., glycoether)
Frequency	200 MHz to 3 GHz (absolute accuracy $\pm 6.0\%$ , $k=2$ ); Output linearized
Directivity	$\pm 0.2$ dB (spherical isotropy error)
Dynamic Range	10 mA/m to 2 A/m at 1 GHz
E-Field Interference	< 10% at 3 GHz (for plane wave)
Dimensions	Overall length: 330 mm (Tip: 40 mm) Tip diameter: 6 mm (Body: 12 mm) Distance from probe tip to dipole centers: 3 mm



**[H3DV6]**

Application	General magnetic near-field measurements up to 3 GHz (in air or liquids)
	Field component measurements
	Surface current measurements
	Low interaction with the measured field

### 6.3 Test Arch Phantom & Phone Positioner

The Test Arch phantom should be positioned horizontally on a stable surface. Reference markings on the Phantom allow the complete setup of all predefined phantom positions and measurement grids by manually teaching three points in the robot. It enables easy and well defined positioning of the phone and validation dipoles as well as simple teaching of the robot (Dimensions: 370 x 370 x 370 mm).

The Phone Positioner supports accurate and reliable positioning of any phone with effect on near field  $< \pm 0.5$  dB.

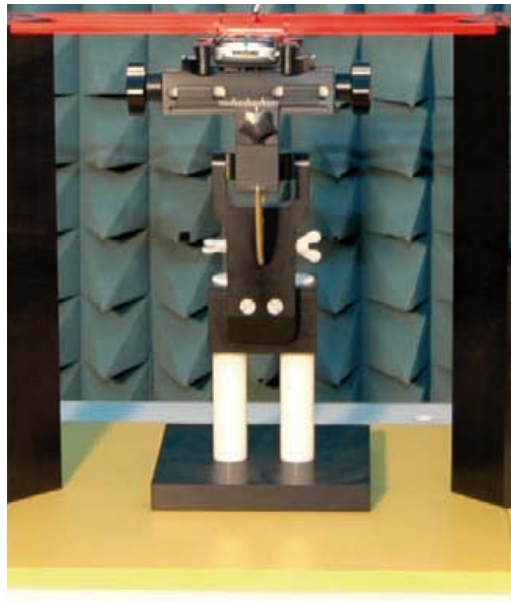

Fig. 2 HAC Phantom & Device Holder

### 6.4 Robotic System Specifications

#### Specifications

**Positioner:** Stäubli Unimation Corp. Robot Model: RX160L

**Repeatability:**  $\pm 0.02$  mm

**No. of Axis:** 6

#### Data Acquisition Electronic (DAE) System

**Cell Controller**

**Processor:** Intel Core2

**Clock Speed:** 1.86 GHz

**Operating System:** Windows XP

**Data Converter**

**Features:** Signal Amplifier, multiplexer, A/D converter, and control logic



**Software:** DASY5 software

**Connecting Lines:** Optical downlink for data and status info.  
Optical uplink for commands and clock

## 7 EUT ARRANGEMENT

### 7.1 WD RF Emission Measurements Reference and Plane

Figure 4 illustrates the references and reference plane that shall be used in the WD emissions measurement.

- The grid is 5 cm by 5 cm area that is divided into 9 evenly sized blocks or sub-grids.
- The grid is centered on the audio frequency output transducer of the WD (speaker or T-coil).
- The grid is located by reference to a reference plane. This reference plane is the planar area that contains the highest point in the area of the WD that normally rests against the user's ear
- The measurement plane is located parallel to the reference plane and 15 mm from it, out from the phone. The grid is located in the measurement plane.

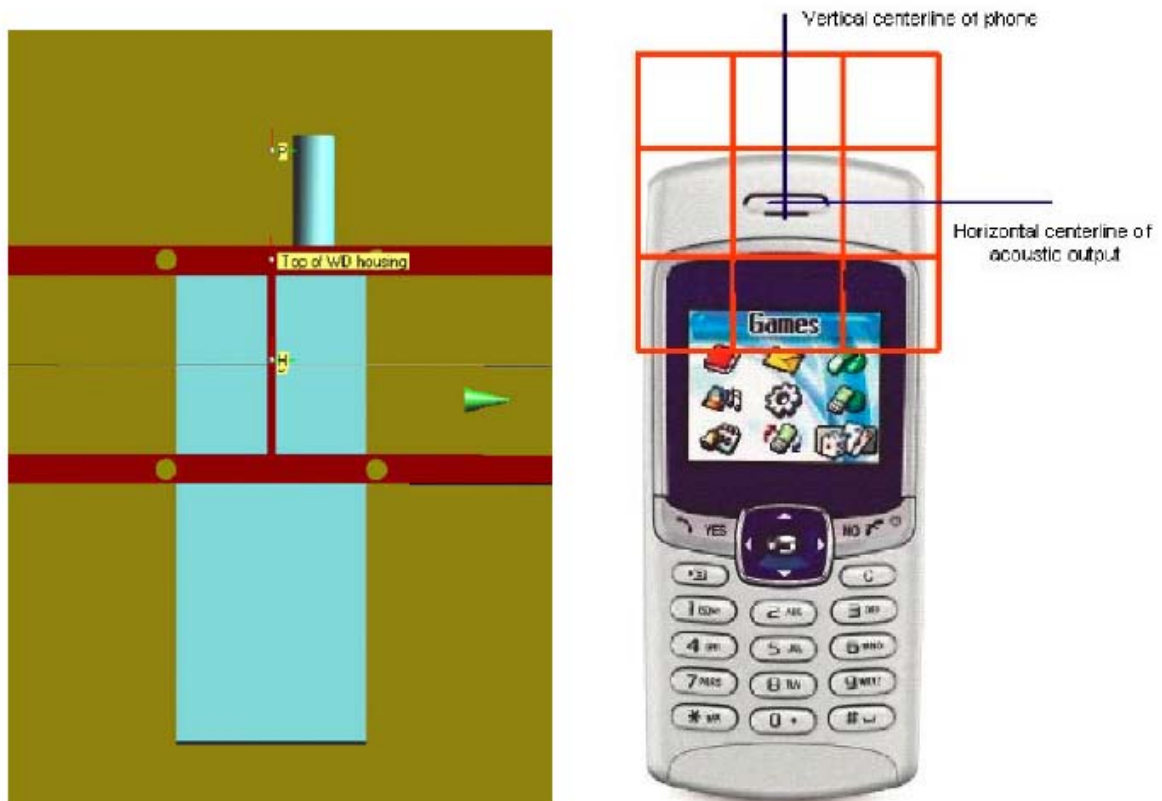

**Fig. 3 WD reference and plane for RF emission measurements**

## 8 SYSTEM VALIDATION

### 8.1 Validation Procedure

Place a dipole antenna meeting the requirements given in ANSI C63.19 D.5 in the position normally occupied by the WD. The dipole antenna serves as a known source for an electrical and magnetic output. Position the E-field and H-field probes so that:

- The probes and their cables are parallel to the coaxial feed of the dipole antenna
- The probe cables and the coaxial feed of the dipole antenna approach the measurement area from opposite directions
- The center point of the probe element(s) are 10 mm from the closest surface of the dipole elements.

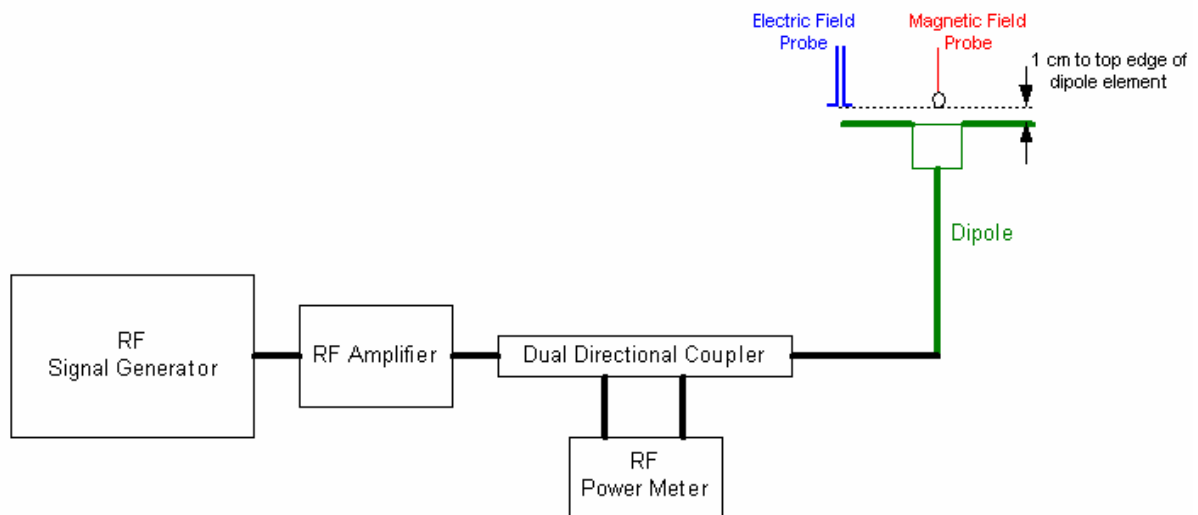

Fig. 4 Dipole Validation Setup

### 8.2 Validation Result

E-Field Scan							
Mode	Frequency (MHz)	Input Power (mW)	Power	Measured <sup>1</sup> Value(V/m)	Target <sup>2</sup> Value(V/m)	Deviation <sup>3</sup> (%)	Limit <sup>4</sup> (%)
CW	835	100		172.5	163.9	+5.25%	± 25
CW	1880	100		133.9	137.7	-2.76%	± 25
F-Field Scan							
Mode	Frequency (MHz)	Input Power (mW)	Power	Measured Value(A/m)	Target Value(A/m)	Deviation (%)	Limit (%)
CW	835	100		0.438	0.458	-4.37%	± 25
CW	1880	100		0.441	0.463	-4.75%	± 25

Notes:

1. Please refer to the attachment for detailed measurement data and plot.
2. Target value is provided by SPEAD in the calibration certificate of specific dipoles.
3. Deviation (%) = 100 \* (Measured value minus Target value) divided by Target value.

4. ANSI C63.19 requires values within  $\pm 25\%$  are acceptable, of which 12% is deviation and 13% is measurement uncertainty. Values independently validated for the dipole actually used in the measurements should be used, when available.

## 9 Probe Modulation Factor

The Probe Modulation Factor (PMF) is defined as the ratio of the field readings for a CW and a modulated signal with the equivalent Field Envelope Peak as defined in ANSI C63.19 (Chapter C.3.1). Calibration shall be made of the modulation response of the probe and its instrumentation chain. This Calibration shall be performed with the field probe, attached to the instrumentation that is to be used with it during the measurement. The response of the probe system to a CW field at the frequency(s) of interest is compared to its response to a modulated signal with equal peak amplitude. The field level of the test signals shall be more than 10dB above the ambient level and the noise floor of the instrumentation being used. The ratio of the CW reading to that taken with a modulated field shall be applied to the readings taken of modulated fields of the specified type.

### 9.1 Modulation Factor Test Procedure

This may be done using the following procedure:

1. Fix the field probe in a set location relative to a field generating device, such as the reference dipole antenna, as illustrated in Figure 6.
2. Illuminate the probe using the wireless device connected to the reference dipole with a test signal at the intended measurement frequency, Ensure there is sufficient field coupling between the probe and the antenna so the resulting reading is greater than 10 dB above the probe system noise floor but within the systems operating range.
3. Record the amplitude applied to the antenna during transmission and the field strength measured by the E-field probe located near the tip of the dipole antenna
4. Replace the wireless device with an RF signal generator producing an unmodulated CW signal and set to the wireless device operating frequency.
5. Set the amplitude of the unmodulated signal to equal that recorded from the wireless device.
6. Record the reading of the probe measurement system of the unmodulated signal.
7. The ratio, in linear units, of the probe reading in Step 6) to the reading in Step 3) is the E-field modulation factor.  $PMF_E = E_{CW} / E_{mod}$  ( $PMF_H = H_{CW} / H_{mod}$ )
8. Repeat the previous steps using the H-field probe, except locate the probe at the center of the dipole.

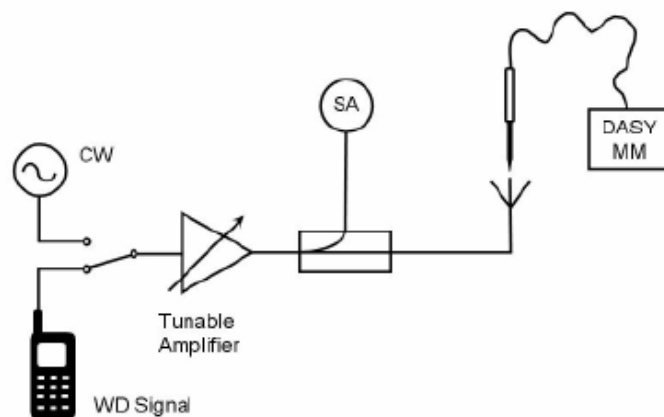

Fig. 5 Probe Modulation Factor Test Setup

## 9.2 Modulation Factor

### 9.2.1 E-Field

Frequency (MHz)	Mode	Input Power (mW)	E-Field Measured Value (V/m)	Probe Modulation Factor
835	<b>CW</b>	<b>100</b>	<b>163.9</b>	\
	WCDMA	100	173.9	<b>1.00</b>
	GSM	100	60.2	<b>2.88</b>
1880	<b>CW</b>	<b>100</b>	<b>137.7</b>	\
	WCDMA	100	134.8	<b>1.00</b>
	GSM	100	46.6	<b>2.88</b>

### 9.2.2 H-Field

Frequency (MHz)	Mode	Input Power (mW)	E-Field Measured Value (V/m)	Probe Modulation Factor
835	<b>CW</b>	<b>100</b>	<b>0.458</b>	\
	WCDMA	100	0.425	<b>1.00</b>
	GSM	100	0.147	<b>2.88</b>
1880	<b>CW</b>	<b>100</b>	<b>0.463</b>	\
	WCDMA	100	0.411	<b>1.00</b>
	GSM	100	0.143	<b>2.88</b>

## 10 RF TEST PROCEDURES

**The evaluation was performed with the following procedure:**

- 1) Confirm proper operation of the field probe, probe measurement system and other instrumentation and the positioning system.
- 2) Position the WD in its intended test position. The gauge block can simplify this positioning. Note that a separate E-field and H-field gauge block will be needed if the center of the probe sensor elements are at different distances from the tip of the probe.
- 3) Configure the WD normal operation for maximum rated RF output power, at the desired channel and other operating parameters (e.g., test mode), as intended for the test.
- 4) The center sub-grid shall centered on the center of the T-Coil mode axial measurement point or the acoustic output, as appropriate. Locate the field probe at the initial test position in the 50 mm by 50 mm grid, which is contained in the measurement plane. If the field alignment method is used, align the probe for maximum field reception.
- 5) Record the reading.
- 6) Scan the entire 50 mm by 50 mm region in equally spaced increments and record the reading at each measurement point. The distance between measurement points shall be sufficient to assure the identification of the maximum reading.
- 7) Identify the five contiguous sub-grids around the center sub-grid with the lowest maximum field strength readings. Thus the six areas to be used to determine the WD's highest emissions are identified and outlined for the final manual scan. Please note that a maximum of five blocks can be excluded for both E-field and H-field measurements for the WD output being measured. Stated another way, the center sub-grid and three others must be common to both the E-field and H-field measurements.

- 8) Identify the maximum field reading within the non-excluded sub-grids identified in Step 7)
- 9) Convert the maximum field strength reading identified in Step 8) to V/m or A/m, as appropriate. For probes which require a probe modulation factor, this conversion shall be done using the appropriate probe modulation factor and the calibration.
- 10) Repeat Step 1) through Step 10) for both the E-field and H-field measurements.
- 11) Compare this reading to the categories in ANSI C63.19 Clause 7 and record the resulting category. The lowest category number listed in 7.2, Table 7.4, or Table 7.5 obtained in Step 10) for either E- or H-field determines the M category for the audio coupling mode assessment. Record the WD category rating.

## 11 HAC RF TEST DATA SUMMARY

### 11.1 Measurement Results (E-Field)

Slide down

Frequency		AWF	Measured Value (V/m)	Power Drift (dB)	Category
MHz	Channel				
<b>GSM 850</b>					
848.8	251	-5	177.0	-0.094	<b>M3</b> (see Fig B.1)
836.6	190	-5	174.3	-0.033	<b>M3</b> (see Fig B.2)
824.2	128	-5	161.6	0.015	<b>M3</b> (see Fig B.3)
<b>GSM 1900</b>					
1909.8	810	-5	72.5	0.016	<b>M3</b> (see Fig B.4)
1880	661	-5	66.5	0.036	<b>M3</b> (see Fig B.5)
1850.2	512	-5	68	-0.000885	<b>M3</b> (see Fig B.6)
<b>WCDMA 850</b>					
846.6	4233	0	64	0.108	<b>M4</b> (see Fig B.7)
836.4	4182	0	58.5	-0.055	<b>M4</b> (see Fig B.8)
826.4	4132	0	60	0.038	<b>M4</b> (see Fig B.9)
<b>WCDMA 1900</b>					
1907.6	9538	0	44.9	-0.00186	<b>M4</b> (see Fig B.10)
1880	9400	0	42.7	-0.00917	<b>M4</b> (see Fig B.11)
1852.4	9262	0	41.1	0.023	<b>M4</b> (see Fig B.12)

Slide up

Frequency		AWF	Measured Value (V/m)	Power Drift (dB)	Category
MHz	Channel				
<b>GSM 850</b>					
848.8	251	-5	202.8	-0.047	<b>M3</b> (see Fig B.13)
836.6	190	-5	187.1	-0.032	<b>M3</b> (see Fig B.14)
824.2	128	-5	177.7	-0.040	<b>M3</b> (see Fig B.15)
<b>GSM 1900</b>					
1909.8	810	-5	67.6	-0.015	<b>M3</b> (see Fig B.16)
1880	661	-5	65.2	-0.098	<b>M3</b> (see Fig B.17)
1850.2	512	-5	67.7	-0.023	<b>M3</b> (see Fig B.18)

WCDMA 850					
846.6	4233	0	70.6	0.081	M4(see Fig B.19)
836.4	4182	0	72.2	0.044	M4(see Fig B.20)
826.4	4132	0	62.9	-0.033	M4(see Fig B.21)
WCDMA 1900					
1907.6	9538	0	40.1	-0.105	M4(see Fig B.22)
1880	9400	0	39.9	-0.131	M4(see Fig B.23)
1852.4	9262	0	40.3	-0.139	M4(see Fig B.24)

## 11.2 Measurement Results (H-Field)

Slide down

Frequency		AWF	Measured Value (A/m)	Power Drift (dB)	Category
MHz	Channel				
GSM 850					
848.8	251	-5	0.301	-0.082	M4(see Fig B.25)
836.6	190	-5	0.289	-0.012	M4(see Fig B.26)
824.2	128	-5	0.274	-0.0726	M4(see Fig B.27)
GSM 1900					
1909.8	810	-5	0.248	0.030	M3(see Fig B.28)
1880	661	-5	0.224	-0.00299	M3(see Fig B.29)
1850.2	512	-5	0.207	-0.00016	M3(see Fig B.30)
WCDMA 850					
846.6	4233	0	0.105	0.041	M4(see Fig B.31)
836.4	4182	0	0.095	0.033	M4(see Fig B.32)
826.4	4132	0	0.098	-0.023	M4(see Fig B.33)
WCDMA 1900					
1907.6	9538	0	0.120	-0.057	M4(see Fig B.34)
1880	9400	0	0.108	-0.045	M4(see Fig B.35)
1852.4	9262	0	0.105	0.122	M4(see Fig B.36)

Slide up

Frequency		AWF	Measured Value (A/m)	Power Drift (dB)	Category
MHz	Channel				
GSM 850					
848.8	251	-5	0.270	0.031	M4(see Fig B.37)
836.6	190	-5	0.254	-0.101	M4(see Fig B.38)
824.2	128	-5	0.233	0.057	M4(see Fig B.39)
GSM 1900					
1909.8	810	-5	0.164	-0.016	M3(see Fig B.40)
1880	661	-5	0.165	0.015	M3(see Fig B.41)
1850.2	512	-5	0.168	-0.152	M3(see Fig B.42)
WCDMA 850					
846.6	4233	0	0.095	-0.042	M4(see Fig B.43)

836.4	4182	0	0.099	0.063	<b>M4</b> (see Fig B.44)
826.4	4132	0	0.087	0.103	<b>M4</b> (see Fig B.45)
<b>WCDMA 1900</b>					
1907.6	9538	0	0.097	-0.103	<b>M4</b> (see Fig B.46)
1880	9400	0	0.100	-0.162	<b>M4</b> (see Fig B.47)
1852.4	9262	0	0.096	0.079	<b>M4</b> (see Fig B.48)

### 11.3 Total M-rating

#### Slide down

Mode	Maximum value of peak Total E-Field (V/m)	Maximum value of peak Total H-Field (A/m)	E-Field M Rating	H-Field M Rating	Total M Rating
<b>GSM 850</b>	177.0	0.301	M3 (AWF -5 dB)	M4 (AWF -5 dB)	<b>M3</b> (see Fig B.49)
<b>GSM 1900</b>	72.5	0.248	M3 (AWF -5 dB)	M3 (AWF -5 dB)	<b>M3</b> (see Fig B.50)
<b>WCDMA 850</b>	64	0.105	M4 (AWF 0 dB)	M4 (AWF 0 dB)	<b>M4</b> (see Fig B.51)
<b>WCDMA 1900</b>	44.9	0.120	M4 (AWF 0 dB)	M4 (AWF 0 dB)	<b>M4</b> (see Fig B.52)

#### Slide up

Mode	Maximum value of peak Total E-Field (V/m)	Maximum value of peak Total H-Field (A/m)	E-Field M Rating	H-Field M Rating	Total M Rating
<b>GSM 850</b>	202.8	0.270	M3 (AWF -5 dB)	M4 (AWF -5 dB)	<b>M3</b> (see Fig B.53)
<b>GSM 1900</b>	67.7	0.168	M3 (AWF -5 dB)	M3 (AWF -5 dB)	<b>M3</b> (see Fig B.54)
<b>WCDMA 850</b>	72.2	0.099	M4 (AWF 0 dB)	M4 (AWF 0 dB)	<b>M4</b> (see Fig B.55)
<b>WCDMA 1900</b>	40.3	0.100	M4 (AWF 0 dB)	M4 (AWF 0 dB)	<b>M4</b> (see Fig B.56)

## 12 ANSI C 63.19-2007 LIMITS

Table 1: Telephone near-field categories in linear units

Category		Telephone RF parameters < 960 MHz			
Near field	AWF	E-field emissions		H-field emissions	
Category M1/T1	0	631.0 to 1122.0	V/m	1.91 to 3.39	A/m
	-5	473.2 to 841.4	V/m	1.43 to 2.54	A/m
Category M2/T2	0	354.8 to 631.0	V/m	1.07 to 1.91	A/m
	-5	266.1 to 473.2	V/m	0.80 to 1.43	A/m

Category M3/T3	0	199.5 to 354.8	V/m	0.60 to 1.07	A/m
	-5	149.6 to 266.1	V/m	0.45 to 0.80	A/m
Category M4/T4	0	< 199.5	V/m	< 0.60	A/m
	-5	< 149.6	V/m	< 0.45	A/m
<b>Category</b>		<b>Telephone RF parameters &gt; 960 MHz</b>			
<b>Near field</b>	<b>AWF</b>	<b>E-field emissions</b>		<b>H-field emissions</b>	
Category M1/T1	0	199.5 to 354.8	V/m	0.60 to 1.07	A/m
	-5	149.6 to 266.1	V/m	0.45 to 0.80	A/m
Category M2/T2	0	112.2 to 199.5	V/m	0.34 to 0.60	A/m
	-5	84.1 to 149.6	V/m	0.25 to 0.45	A/m
Category M3/T3	0	63.1 to 112.2	V/m	0.19 to 0.34	A/m
	-5	47.3 to 84.1	V/m	0.14 to 0.25	A/m
Category M4/T4	0	< 63.1	V/m	< 0.19	A/m
	-5	< 47.3	V/m	< 0.14	A/m

### 13 MEASUREMENT UNCERTAINTY

No.	Error source	Type	Uncertainty Value (%)	Prob. Dist.	k	$c_i$ E	$c_i$ $\sqrt{H}$	Standard Uncertainty (%) $u_i$ E	Standard Uncertainty (%) $u_i$ H	Degree of freedom $\nu_i$ or $\nu_{eff}$
<b>Measurement System</b>										
1	Probe Calibration	B	5.	N	1	1	1	5.1	5.1	$\infty$
2	Axial Isotropy	B	4.7	R	$\sqrt{3}$	1	1	2.7	2.7	$\infty$
3	Sensor Displacement	B	16.5	R	$\sqrt{3}$	1	0.145	9.5	1.4	$\infty$
4	Boundary Effects	B	2.4	R	$\sqrt{3}$	1	1	1.4	1.4	$\infty$
5	Linearity	B	4.7	R	$\sqrt{3}$	1	1	2.7	2.7	$\infty$
6	Scaling to Peak Envelope Power	B	2.0	R	$\sqrt{3}$	1	1	1.2	1.2	$\infty$
7	System Detection Limit	B	1.0	R	$\sqrt{3}$	1	1	0.6	0.6	$\infty$
8	Readout Electronics	B	0.3	N	1	1	1	0.3	0.3	$\infty$
9	Response Time	B	0.8	R	$\sqrt{3}$	1	1	0.5	0.5	$\infty$
10	Integration Time	B	2.6	R	$\sqrt{3}$	1	1	1.5	1.5	$\infty$
11	RF Ambient Conditions	B	3.0	R	$\sqrt{3}$	1	1	1.7	1.7	$\infty$



12	RF Reflections	B	12.0	R	$\sqrt{3}$	1	1	6.9	6.9	$\infty$
13	Probe Positioner	B	1.2	R	$\sqrt{3}$	1	0.67	0.7	0.5	$\infty$
14	Probe Positioning	A	4.7	R	$\sqrt{3}$	1	0.67	2.7	1.8	$\infty$
15	Extra. And Interpolation	B	1.0	R	$\sqrt{3}$	1	1	0.6	0.6	$\infty$
<b>Test Sample Related</b>										
16	Device Positioning Vertical	B	4.7	R	$\sqrt{3}$	1	0.67	2.7	1.8	$\infty$
17	Device Positioning Lateral	B	1.0	R	$\sqrt{3}$	1	1	0.6	0.6	$\infty$
18	Device Holder and Phantom	B	2.4	R	$\sqrt{3}$	1	1	1.4	1.4	$\infty$
19	Power Drift	B	5.0	R	$\sqrt{3}$	1	1	2.9	2.9	$\infty$
<b>Phantom and Setup related</b>										
20s	Phantom Thickness	B	2.4	R	$\sqrt{3}$	1	0.67	1.4	0.9	$\infty$
Combined standard uncertainty(%)								14.7	10.9	
Expanded uncertainty (confidence interval of 95 %)		$u_e = 2u_c$		N	k=2			29.4	21.8	

## 14 MAIN TEST INSTRUMENTS

Table 2: List of Main Instruments

No.	Name	Type	Serial Number	Calibration Date	Valid Period
01	E-Field Probe	ER3DV6	2428	October 20, 2009	One year
02	H-Field Probe	H3DV6	6260	October 20, 2009	One year
03	HAC Dipole	CD835V3	1023	October 21, 2009	Two years
04	HAC Dipole	CD1880V3	1018	October 21, 2009	Two years
05	BTS	CMU 200	105948	August 24, 2009	One year
06	DAE	SPEAG DAE4	777	July 9, 2010	One year

## 15 CONCLUSION

The HAC measurement indicates that the EUT complies with the HAC limits of the ANSI C63.19-2007. The total M-ratings are **M4** for **WCDMA 850** and **WCDMA 1900**; and are **M3** for **GSM 850** and **GSM 1900**.

\*\*\*END OF REPORT BODY\*\*\*

**ANNEX A TEST LAYOUT****Picture A1: HAC RF System Layout**

## ANNEX B TEST PLOTS

### HAC RF E-Field GSM 850 High – Slide down

Date/Time: 7/22/2010 6:17:29 PM

Electronics: DAE4 Sn777

Medium: Air

Medium parameters used:  $\sigma = 0$  mho/m,  $\epsilon_r = 1$ ;  $\rho = 1000$  kg/m<sup>3</sup>

Ambient Temperature: 23.3°C      Liquid Temperature: 22.5°C

Communication System: GSM 850; Frequency: 848.8 MHz; Duty Cycle: 1:8.3

Probe: ER3DV6 - SN2428; ConvF(1, 1, 1)

**E Scan - ER3DV6 - 2007: 15 mm from Probe Center to the Device/Hearing Aid**

**Compatibility Test (101x101x1):** Measurement grid: dx=5mm, dy=5mm

Maximum value of peak Total field = 177.0 V/m

Probe Modulation Factor = 2.88

Device Reference Point: 0, 0, -6.3 mm

Reference Value = 77.9 V/m; Power Drift = -0.094 dB

**Hearing Aid Near-Field Category: M3 (AWF -5 dB)**

Peak E-field in V/m

Grid 1 <b>146.8 M4</b>	Grid 2 <b>172.8 M3</b>	Grid 3 <b>167.2 M3</b>
Grid 4 <b>151.5 M3</b>	Grid 5 <b>177.0 M3</b>	Grid 6 <b>173.6 M3</b>
Grid 7 <b>151.7 M3</b>	Grid 8 <b>175.1 M3</b>	Grid 9 <b>174.3 M3</b>

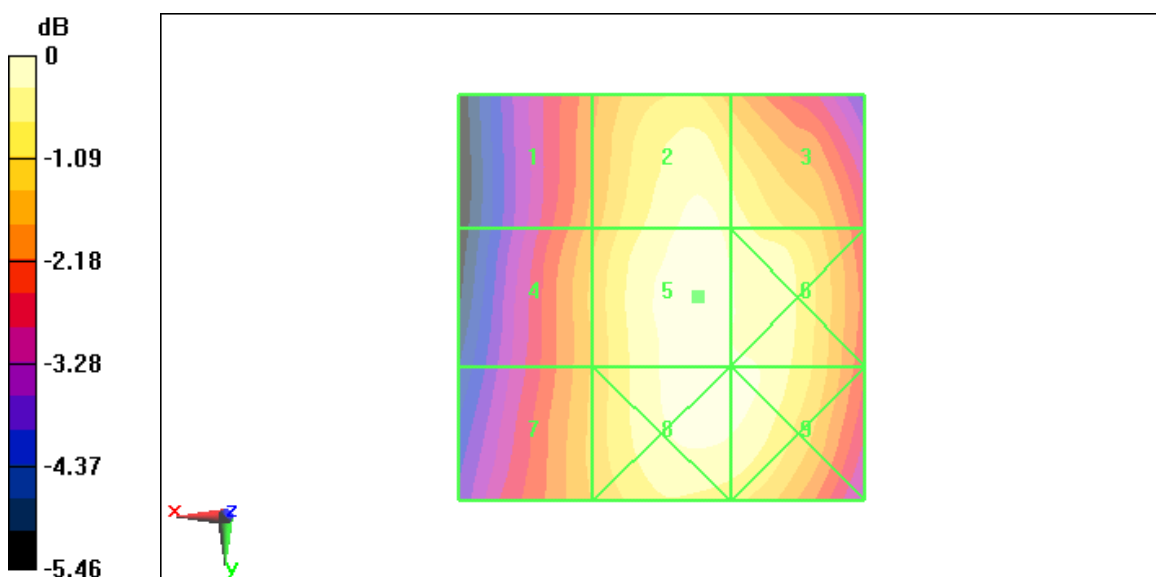

0 dB = 177.0V/m

**Fig B.1 HAC RF E-Field GSM 850 High**

**HAC RF E-Field GSM 850 Middle – Slide down**

**Date/Time: 7/22/2010 6:23:03 PM**

Electronics: DAE4 Sn777

Medium: Air

Medium parameters used:  $\sigma = 0$  mho/m,  $\epsilon_r = 1$ ;  $\rho = 1000$  kg/m<sup>3</sup>

Ambient Temperature: 23.3°C      Liquid Temperature: 22.5°C

Communication System: GSM 850; Frequency: 836.6 MHz; Duty Cycle: 1:8.3

Probe: ER3DV6 - SN2428; ConvF(1, 1, 1)

**E Scan - ER3DV6 - 2007: 15 mm from Probe Center to the Device/Hearing Aid**

**Compatibility Test (101x101x1):** Measurement grid: dx=5mm, dy=5mm

Maximum value of peak Total field = 174.3 V/m

Probe Modulation Factor = 2.88

Device Reference Point: 0, 0, -6.3 mm

Reference Value = 76.8 V/m; Power Drift = -0.033 dB

**Hearing Aid Near-Field Category: M3 (AWF -5 dB)**

Peak E-field in V/m

Grid 1 <b>147.5 M4</b>	Grid 2 <b>170.3 M3</b>	Grid 3 <b>169.2 M3</b>
Grid 4 <b>151.9 M3</b>	Grid 5 <b>174.3 M3</b>	Grid 6 <b>172.9 M3</b>
Grid 7 <b>151.2 M3</b>	Grid 8 <b>172.3 M3</b>	Grid 9 <b>171.5 M3</b>

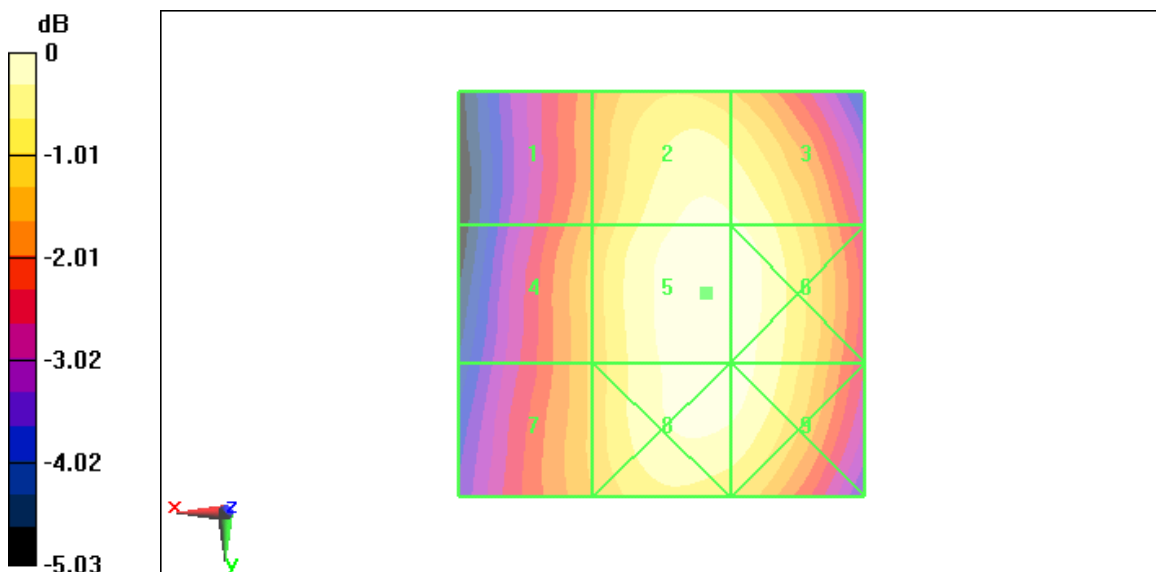

0 dB = 174.3V/m

**Fig B.2 HAC RF E-Field GSM 850 Middle**

**HAC RF E-Field GSM 850 Low – Slide down**

**Date/Time: 7/22/2010 6:28:42 PM**

Electronics: DAE4 Sn777

Medium: Air

Medium parameters used:  $\sigma = 0$  mho/m,  $\epsilon_r = 1$ ;  $\rho = 1000$  kg/m<sup>3</sup>

Ambient Temperature: 23.3°C      Liquid Temperature: 22.5°C

Communication System: GSM 850; Frequency: 824.2 MHz; Duty Cycle: 1:8.3

Probe: ER3DV6 - SN2428; ConvF(1, 1, 1)

**E Scan - ER3DV6 - 2007: 15 mm from Probe Center to the Device/Hearing Aid**

**Compatibility Test (101x101x1):** Measurement grid: dx=5mm, dy=5mm

Maximum value of peak Total field = 161.6 V/m

Probe Modulation Factor = 2.88

Device Reference Point: 0, 0, -6.3 mm

Reference Value = 71.4 V/m; Power Drift = 0.015 dB

**Hearing Aid Near-Field Category: M3 (AWF -5 dB)**

Peak E-field in V/m

Grid 1 <b>136.2 M4</b>	Grid 2 <b>157.8 M3</b>	Grid 3 <b>157.2 M3</b>
Grid 4 <b>141.2 M4</b>	Grid 5 <b>161.6 M3</b>	Grid 6 <b>161.2 M3</b>
Grid 7 <b>142.6 M4</b>	Grid 8 <b>160.5 M3</b>	Grid 9 <b>159.4 M3</b>

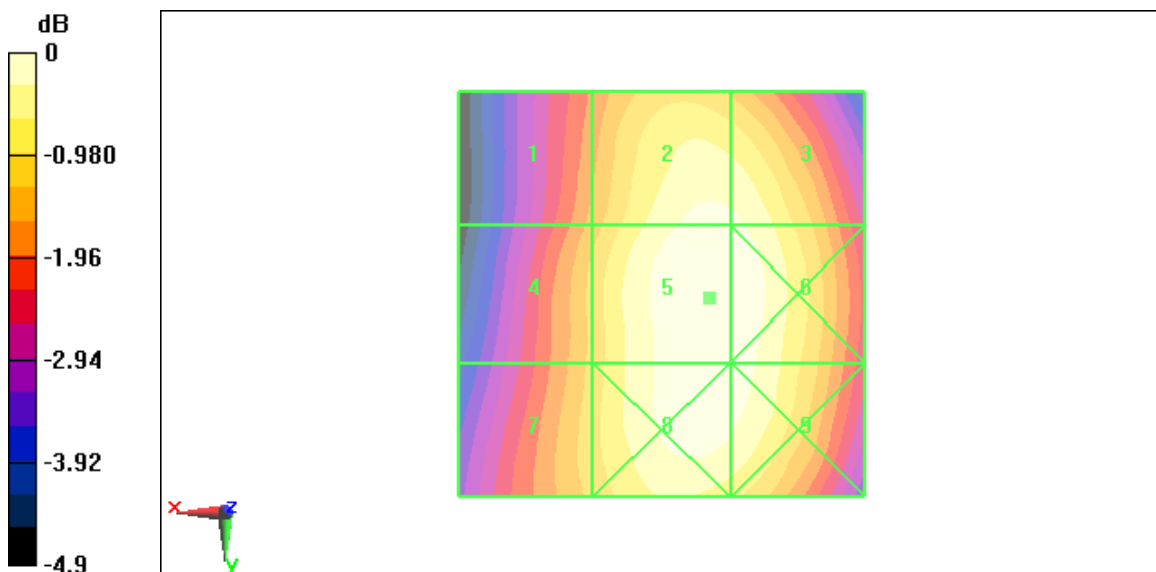

0 dB = 161.6V/m

**Fig B.3 HAC RF E-Field GSM 850 Low**

**HAC RF E-Field GSM 1900 High – Slide down**

**Date/Time: 7/22/2010 8:42:54 AM**

Electronics: DAE4 Sn777

Medium: Air

Medium parameters used:  $\sigma = 0$  mho/m,  $\epsilon_r = 1$ ;  $\rho = 1000$  kg/m<sup>3</sup>

Ambient Temperature: 23.3°C      Liquid Temperature: 22.5°C

Communication System: DCS 1900; Frequency: 1909.8 MHz; Duty Cycle: 1:8.3

Probe: ER3DV6 - SN2428; ConvF(1, 1, 1)

**E Scan - ER3DV6 - 2007: 15 mm from Probe Center to the Device/Hearing Aid**

**Compatibility Test (101x101x1):** Measurement grid: dx=5mm, dy=5mm

Maximum value of peak Total field = 72.5 V/m

Probe Modulation Factor = 2.88

Device Reference Point: 0, 0, -6.3 mm

Reference Value = 14.7 V/m; Power Drift = 0.016 dB

**Hearing Aid Near-Field Category: M3 (AWF -5 dB)**

Peak E-field in V/m

Grid 1 <b>72.5 M3</b>	Grid 2 <b>48.9 M3</b>	Grid 3 <b>55 M3</b>
Grid 4 <b>58.2 M3</b>	Grid 5 <b>64.4 M3</b>	Grid 6 <b>68.2 M3</b>
Grid 7 <b>70.9 M3</b>	Grid 8 <b>73.2 M3</b>	Grid 9 <b>73.6 M3</b>

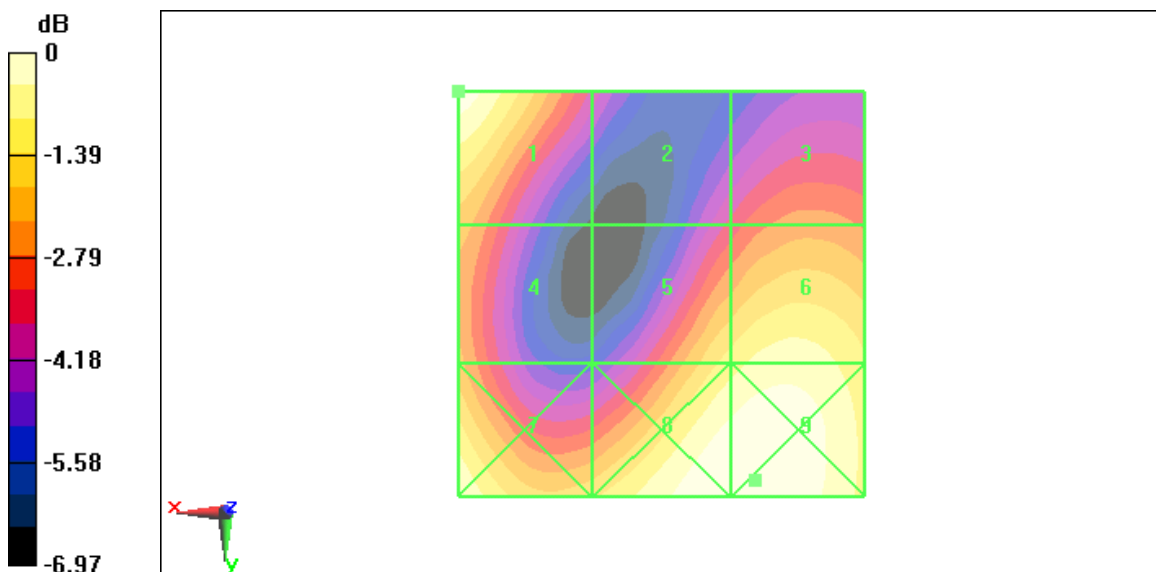

0 dB = 73.6V/m

**Fig B.4 HAC RF E-Field GSM 1900 High**

**HAC RF E-Field GSM 1900 Middle – Slide down**

**Date/Time: 7/22/2010 8:48:48 AM**

Electronics: DAE4 Sn777

Medium: Air

Medium parameters used:  $\sigma = 0$  mho/m,  $\epsilon_r = 1$ ;  $\rho = 1000$  kg/m<sup>3</sup>

Ambient Temperature: 23.3°C      Liquid Temperature: 22.5°C

Communication System: DCS 1900; Frequency: 1880 MHz; Duty Cycle: 1:8.3

Probe: ER3DV6 - SN2428; ConvF(1, 1, 1)

**E Scan - ER3DV6 - 2007: 15 mm from Probe Center to the Device/Hearing Aid**

**Compatibility Test (101x101x1):** Measurement grid: dx=5mm, dy=5mm

Maximum value of peak Total field = 66.5 V/m

Probe Modulation Factor = 2.88

Device Reference Point: 0, 0, -6.3 mm

Reference Value = 13.1 V/m; Power Drift = 0.036 dB

**Hearing Aid Near-Field Category: M3 (AWF -5 dB)**

Peak E-field in V/m

Grid 1 <b>70.1 M3</b>	Grid 2 <b>46.3 M4</b>	Grid 3 <b>49.1 M3</b>
Grid 4 <b>54.2 M3</b>	Grid 5 <b>57.6 M3</b>	Grid 6 <b>61.2 M3</b>
Grid 7 <b>64.1 M3</b>	Grid 8 <b>66.5 M3</b>	Grid 9 <b>66.5 M3</b>

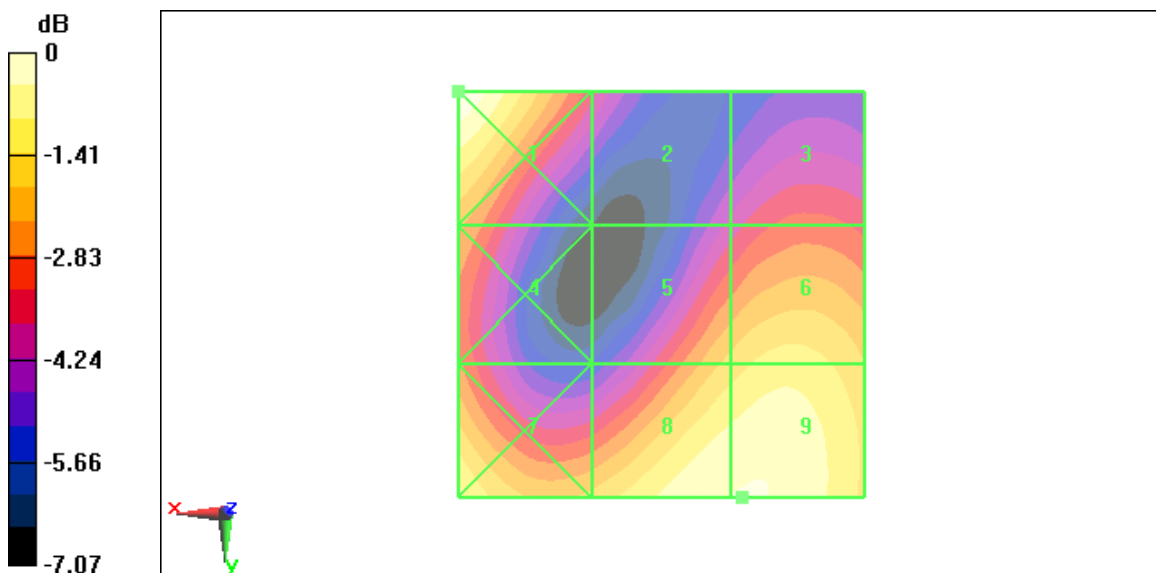

0 dB = 70.1V/m

**Fig B.5 HAC RF E-Field GSM 1900 Middle**

**HAC RF E-Field GSM 1900 Low – Slide down**

**Date/Time: 7/22/2010 8:54:22 AM**

Electronics: DAE4 Sn777

Medium: Air

Medium parameters used:  $\sigma = 0$  mho/m,  $\epsilon_r = 1$ ;  $\rho = 1000$  kg/m<sup>3</sup>

Ambient Temperature: 23.3°C      Liquid Temperature: 22.5°C

Communication System: DCS 1900; Frequency: 1850.2 MHz; Duty Cycle: 1:8.3

Probe: ER3DV6 - SN2428; ConvF(1, 1, 1)

**E Scan - ER3DV6 - 2007: 15 mm from Probe Center to the Device/Hearing Aid**

**Compatibility Test (101x101x1):** Measurement grid: dx=5mm, dy=5mm

Maximum value of peak Total field = 68 V/m

Probe Modulation Factor = 2.88

Device Reference Point: 0, 0, -6.3 mm

Reference Value = 13.7 V/m; Power Drift = -0.000885 dB

**Hearing Aid Near-Field Category: M3 (AWF -5 dB)**

Peak E-field in V/m

Grid 1 <b>68 M3</b>	Grid 2 <b>45.2 M4</b>	Grid 3 <b>48.7 M3</b>
Grid 4 <b>51.1 M3</b>	Grid 5 <b>58.2 M3</b>	Grid 6 <b>61 M3</b>
Grid 7 <b>65.9 M3</b>	Grid 8 <b>69 M3</b>	Grid 9 <b>68.9 M3</b>

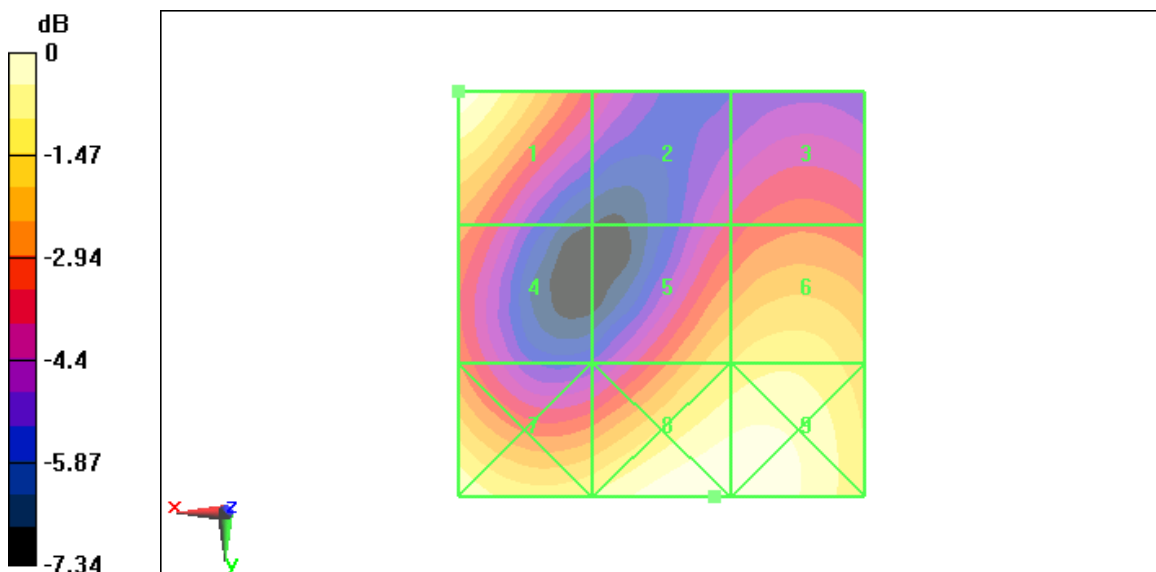

0 dB = 69V/m

**Fig B.6 HAC RF E-Field GSM 1900 Low**



**HAC RF E-Field WCDMA 850 High – Slide down**

**Date/Time: 7/22/2010 3:17:18 PM**

Electronics: DAE4 Sn777

Medium: Air

Medium parameters used:  $\sigma = 0$  mho/m,  $\epsilon_r = 1$ ;  $\rho = 1000$  kg/m<sup>3</sup>

Ambient Temperature: 23.3°C      Liquid Temperature: 22.5°C

Communication System: WCDMA 850; Frequency: 846.6 MHz; Duty Cycle: 1:1

Probe: ER3DV6 - SN2428; ConvF(1, 1, 1)

**E Scan - ER3DV6 - 2007: 15 mm from Probe Center to the Device/Hearing Aid**

**Compatibility Test (101x101x1):** Measurement grid: dx=5mm, dy=5mm

Maximum value of peak Total field = 64 V/m

Probe Modulation Factor = 1

Device Reference Point: 0, 0, -6.3 mm

Reference Value = 81.1 V/m; Power Drift = 0.108 dB

**Hearing Aid Near-Field Category: M4 (AWF 0 dB)**

Peak E-field in V/m

Grid 1 <b>57 M4</b>	Grid 2 <b>62.9 M4</b>	Grid 3 <b>62 M4</b>
Grid 4 <b>58.2 M4</b>	Grid 5 <b>64 M4</b>	Grid 6 <b>63.1 M4</b>
Grid 7 <b>57.5 M4</b>	Grid 8 <b>63 M4</b>	Grid 9 <b>62.3 M4</b>

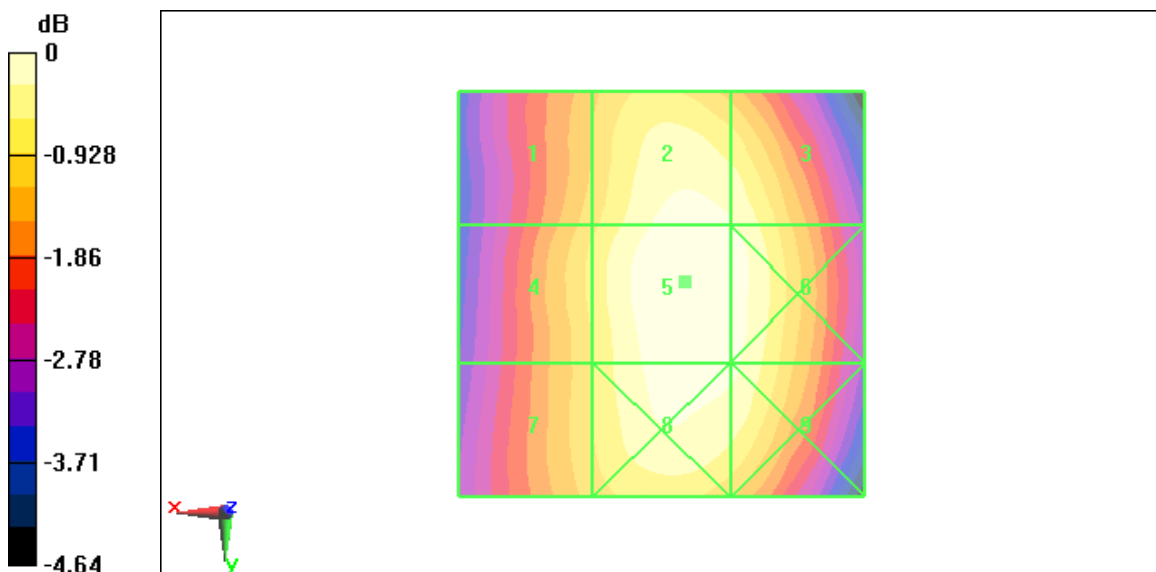

0 dB = 64V/m

**Fig B.7 HAC RF E-Field WCDMA 850 High**

**HAC RF E-Field WCDMA 850 Middle – Slide down**

**Date/Time: 7/22/2010 3:11:00 PM**

Electronics: DAE4 Sn777

Medium: Air

Medium parameters used:  $\sigma = 0$  mho/m,  $\epsilon_r = 1$ ;  $\rho = 1000$  kg/m<sup>3</sup>

Ambient Temperature: 23.3°C      Liquid Temperature: 22.5°C

Communication System: WCDMA 850; Frequency: 836.4 MHz; Duty Cycle: 1:1

Probe: ER3DV6 - SN2428; ConvF(1, 1, 1)

**E Scan - ER3DV6 - 2007: 15 mm from Probe Center to the Device/Hearing Aid**

**Compatibility Test (101x101x1):** Measurement grid: dx=5mm, dy=5mm

Maximum value of peak Total field = 58.5 V/m

Probe Modulation Factor = 1

Device Reference Point: 0, 0, -6.3 mm

Reference Value = 74.1 V/m; Power Drift = -0.055 dB

**Hearing Aid Near-Field Category: M4 (AWF 0 dB)**

Peak E-field in V/m

Grid 1 <b>51.7 M4</b>	Grid 2 <b>57.2 M4</b>	Grid 3 <b>56.2 M4</b>
Grid 4 <b>53 M4</b>	Grid 5 <b>58.5 M4</b>	Grid 6 <b>57.4 M4</b>
Grid 7 <b>52.5 M4</b>	Grid 8 <b>57.5 M4</b>	Grid 9 <b>56.3 M4</b>

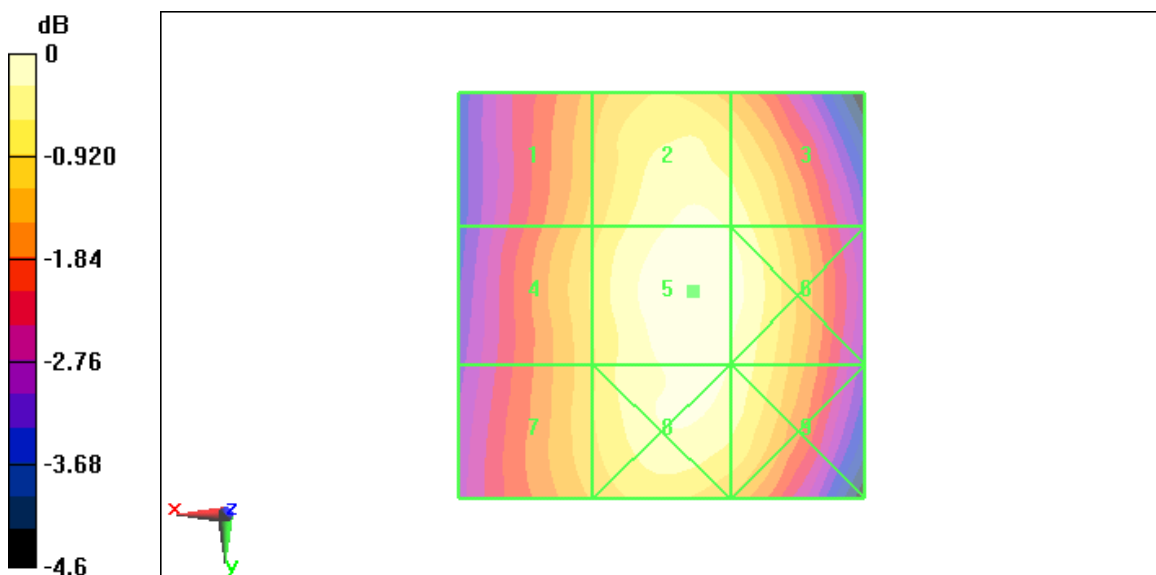

0 dB = 58.5V/m

**Fig B.8 HAC RF E-Field WCDMA 850 Middle**

**HAC RF E-Field WCDMA 850 Low – Slide down**

**Date/Time: 7/22/2010 3:24:12 PM**

Electronics: DAE4 Sn777

Medium: Air

Medium parameters used:  $\sigma = 0$  mho/m,  $\epsilon_r = 1$ ;  $\rho = 1000$  kg/m<sup>3</sup>

Ambient Temperature: 23.3°C      Liquid Temperature: 22.5°C

Communication System: WCDMA 850; Frequency: 826.4 MHz; Duty Cycle: 1:1

Probe: ER3DV6 - SN2428; ConvF(1, 1, 1)

**E Scan - ER3DV6 - 2007: 15 mm from Probe Center to the Device/Hearing Aid**

**Compatibility Test (101x101x1):** Measurement grid: dx=5mm, dy=5mm

Maximum value of peak Total field = 60 V/m

Probe Modulation Factor = 1

Device Reference Point: 0, 0, -6.3 mm

Reference Value = 76 V/m; Power Drift = 0.038 dB

**Hearing Aid Near-Field Category: M4 (AWF 0 dB)**

Peak E-field in V/m

Grid 1 <b>53.2 M4</b>	Grid 2 <b>58.8 M4</b>	Grid 3 <b>58.2 M4</b>
Grid 4 <b>54.6 M4</b>	Grid 5 <b>60 M4</b>	Grid 6 <b>59.3 M4</b>
Grid 7 <b>54 M4</b>	Grid 8 <b>58.9 M4</b>	Grid 9 <b>58.2 M4</b>

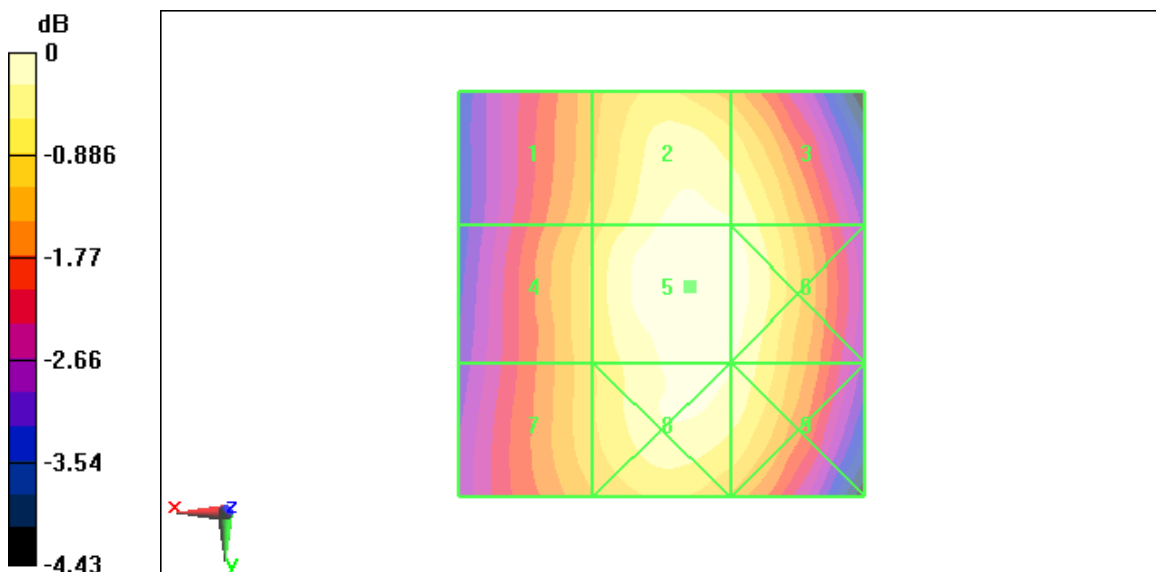

0 dB = 60V/m

**Fig B.9 HAC RF E-Field WCDMA 850 Low**

**HAC RF E-Field WCDMA 1900 High – Slide down**

**Date/Time: 7/22/2010 2:25:38 PM**

Electronics: DAE4 Sn777

Medium: Air

Medium parameters used:  $\sigma = 0$  mho/m,  $\epsilon_r = 1$ ;  $\rho = 1000$  kg/m<sup>3</sup>

Ambient Temperature: 23.3°C      Liquid Temperature: 22.5°C

Communication System: WCDMA 1900; Frequency: 1907.6 MHz; Duty Cycle: 1:1

Probe: ER3DV6 - SN2428; ConvF(1, 1, 1)

**E Scan - ER3DV6 - 2007: 15 mm from Probe Center to the Device/Hearing Aid**

**Compatibility Test (101x101x1):** Measurement grid: dx=5mm, dy=5mm

Maximum value of peak Total field = 44.9 V/m

Probe Modulation Factor = 1

Device Reference Point: 0, 0, -6.3 mm

Reference Value = 34.1 V/m; Power Drift = -0.00186 dB

**Hearing Aid Near-Field Category: M4 (AWF 0 dB)**

Peak E-field in V/m

Grid 1 <b>40.2 M4</b>	Grid 2 <b>31.2 M4</b>	Grid 3 <b>33.5 M4</b>
Grid 4 <b>30.6 M4</b>	Grid 5 <b>44.9 M4</b>	Grid 6 <b>45.4 M4</b>
Grid 7 <b>42.9 M4</b>	Grid 8 <b>50.8 M4</b>	Grid 9 <b>50.7 M4</b>

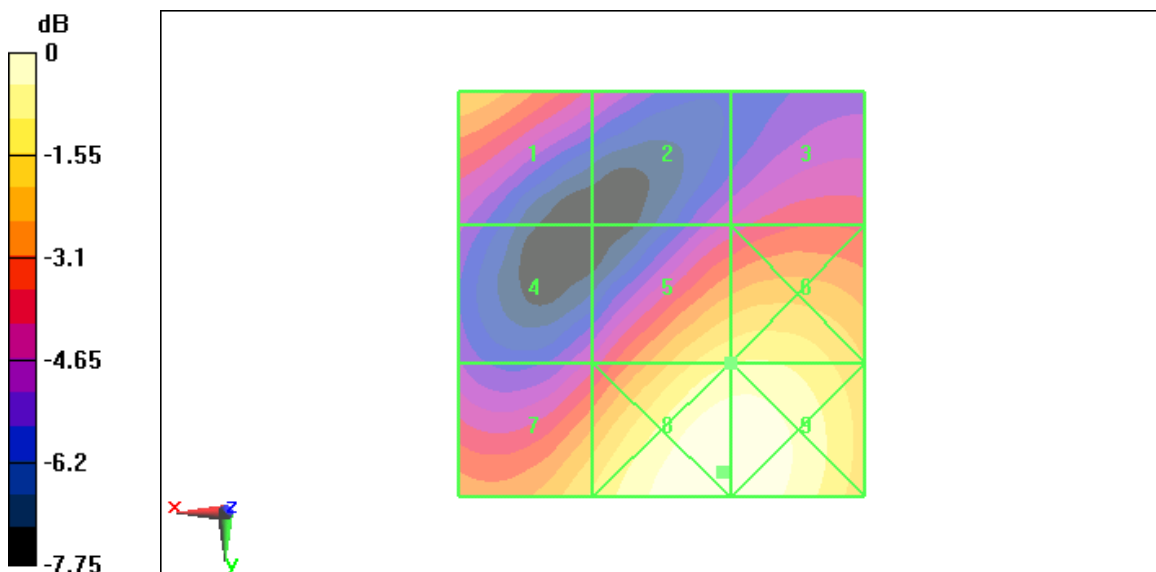

0 dB = 50.8V/m

**Fig B.10 HAC RF E-Field WCDMA 1900 High**

**HAC RF E-Field WCDMA 1900 Middle – Slide down**

**Date/Time: 7/22/2010 2:18:35 PM**

Electronics: DAE4 Sn777

Medium: Air

Medium parameters used:  $\sigma = 0$  mho/m,  $\epsilon_r = 1$ ;  $\rho = 1000$  kg/m<sup>3</sup>

Ambient Temperature: 23.3°C      Liquid Temperature: 22.5°C

Communication System: WCDMA 1900; Frequency: 1880 MHz; Duty Cycle: 1:1

Probe: ER3DV6 - SN2428; ConvF(1, 1, 1)

**E Scan - ER3DV6 - 2007: 15 mm from Probe Center to the Device/Hearing Aid**

**Compatibility Test (101x101x1):** Measurement grid: dx=5mm, dy=5mm

Maximum value of peak Total field = 42.7 V/m

Probe Modulation Factor = 1

Device Reference Point: 0, 0, -6.3 mm

Reference Value = 33.9 V/m; Power Drift = -0.00917 dB

**Hearing Aid Near-Field Category: M4 (AWF 0 dB)**

Peak E-field in V/m

Grid 1 <b>37 M4</b>	Grid 2 <b>29.2 M4</b>	Grid 3 <b>31 M4</b>
Grid 4 <b>30.9 M4</b>	Grid 5 <b>42.7 M4</b>	Grid 6 <b>43 M4</b>
Grid 7 <b>42.6 M4</b>	Grid 8 <b>48.2 M4</b>	Grid 9 <b>48.1 M4</b>

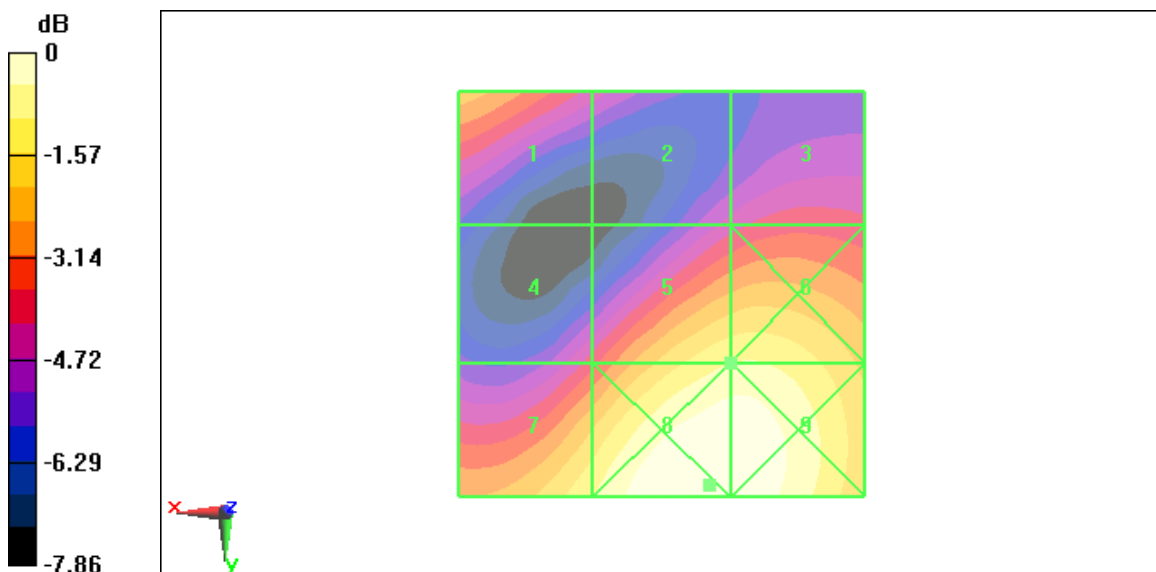

0 dB = 48.2V/m

**Fig B.11 HAC RF E-Field WCDMA 1900 Middle**

**HAC RF E-Field WCDMA 1900 Low – Slide down**

**Date/Time: 7/22/2010 2:32:38 PM**

Electronics: DAE4 Sn777

Medium: Air

Medium parameters used:  $\sigma = 0$  mho/m,  $\epsilon_r = 1$ ;  $\rho = 1000$  kg/m<sup>3</sup>

Ambient Temperature: 23.3°C      Liquid Temperature: 22.5°C

Communication System: WCDMA 1900; Frequency: 1852.4 MHz; Duty Cycle: 1:1

Probe: ER3DV6 - SN2428; ConvF(1, 1, 1)

**E Scan - ER3DV6 - 2007: 15 mm from Probe Center to the Device/Hearing Aid**

**Compatibility Test (101x101x1):** Measurement grid: dx=5mm, dy=5mm

Maximum value of peak Total field = 41.1 V/m

Probe Modulation Factor = 1

Device Reference Point: 0, 0, -6.3 mm

Reference Value = 32.9 V/m; Power Drift = 0.023 dB

**Hearing Aid Near-Field Category: M4 (AWF 0 dB)**

Peak E-field in V/m

Grid 1 <b>35 M4</b>	Grid 2 <b>27 M4</b>	Grid 3 <b>28.9 M4</b>
Grid 4 <b>30.7 M4</b>	Grid 5 <b>41 M4</b>	Grid 6 <b>41.1 M4</b>
Grid 7 <b>43.4 M4</b>	Grid 8 <b>47.6 M4</b>	Grid 9 <b>47 M4</b>

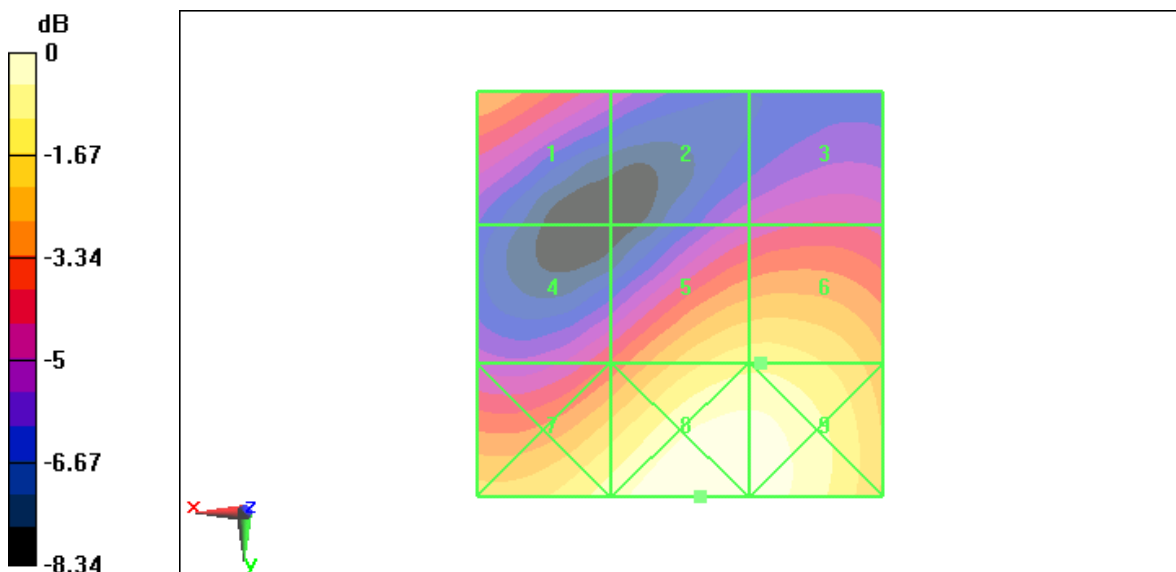

0 dB = 47.6V/m

**Fig B.12 HAC RF E-Field WCDMA 1900 Low**

**HAC RF E-Field GSM 850 High – Slide up**

**Date/Time: 7/22/2010 9:00:00 AM**

Electronics: DAE4 Sn777

Medium: Air

Medium parameters used:  $\sigma = 0$  mho/m,  $\epsilon_r = 1$ ;  $\rho = 1000$  kg/m<sup>3</sup>

Ambient Temperature: 23.3°C      Liquid Temperature: 22.5°C

Communication System: GSM 850; Frequency: 848.8 MHz; Duty Cycle: 1:8.3

Probe: ER3DV6 - SN2428; ConvF(1, 1, 1)

**E Scan - ER3DV6 - 2007: 15 mm from Probe Center to the Device/Hearing Aid**

**Compatibility Test (101x101x1):** Measurement grid: dx=5mm, dy=5mm

Maximum value of peak Total field = 202.8 V/m

Probe Modulation Factor = 2.88

Device Reference Point: 0, 0, -6.3 mm

Reference Value = 90.5 V/m; Power Drift = -0.047 dB

**Hearing Aid Near-Field Category: M3 (AWF -5 dB)**

Peak E-field in V/m

Grid 1 <b>183.3 M3</b>	Grid 2 <b>201.4 M3</b>	Grid 3 <b>198.2 M3</b>
Grid 4 <b>183.6 M3</b>	Grid 5 <b>202.8 M3</b>	Grid 6 <b>200.6 M3</b>
Grid 7 <b>176.7 M3</b>	Grid 8 <b>195.7 M3</b>	Grid 9 <b>193.9 M3</b>

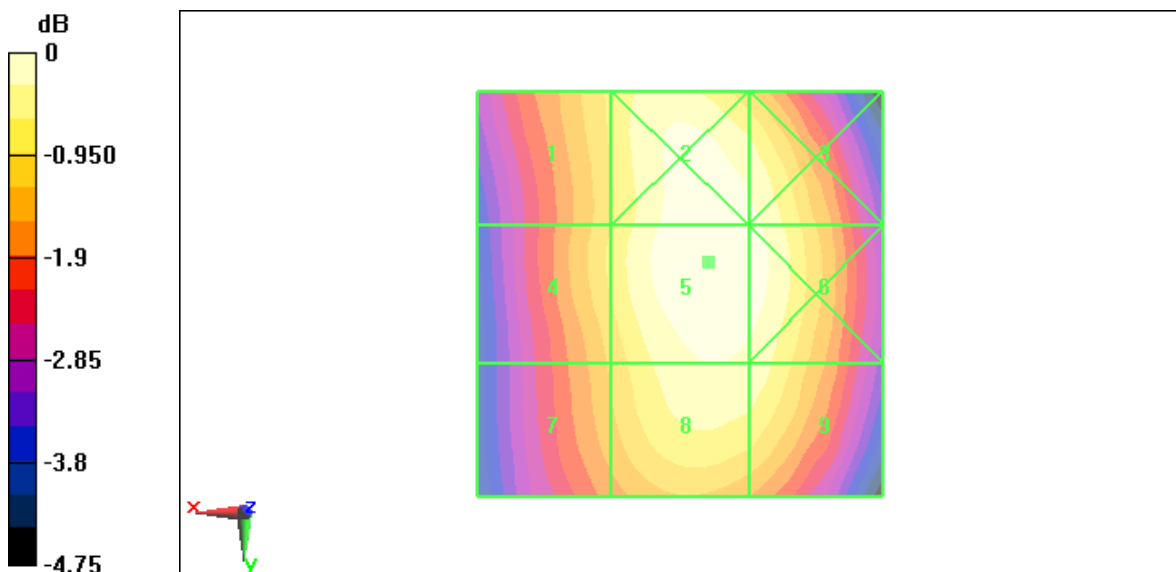

0 dB = 202.8V/m

**Fig B.13 HAC RF E-Field GSM 850 High**

**HAC RF E-Field GSM 850 Middle – Slide up**

**Date/Time: 7/22/2010 9:06:07 AM**

Electronics: DAE4 Sn777

Medium: Air

Medium parameters used:  $\sigma = 0$  mho/m,  $\epsilon_r = 1$ ;  $\rho = 1000$  kg/m<sup>3</sup>

Ambient Temperature: 23.3°C      Liquid Temperature: 22.5°C

Communication System: GSM 850; Frequency: 836.6 MHz; Duty Cycle: 1:8.3

Probe: ER3DV6 - SN2428; ConvF(1, 1, 1)

**E Scan - ER3DV6 - 2007: 15 mm from Probe Center to the Device/Hearing Aid**

**Compatibility Test (101x101x1):** Measurement grid: dx=5mm, dy=5mm

Maximum value of peak Total field = 187.1 V/m

Probe Modulation Factor = 2.88

Device Reference Point: 0, 0, -6.3 mm

Reference Value = 83.1 V/m; Power Drift = -0.032 dB

**Hearing Aid Near-Field Category: M3 (AWF -5 dB)**

Peak E-field in V/m

Grid 1 <b>167.6 M3</b>	Grid 2 <b>185.3 M3</b>	Grid 3 <b>183.3 M3</b>
Grid 4 <b>168.6 M3</b>	Grid 5 <b>187.1 M3</b>	Grid 6 <b>185.2 M3</b>
Grid 7 <b>162.4 M3</b>	Grid 8 <b>180.8 M3</b>	Grid 9 <b>179.1 M3</b>

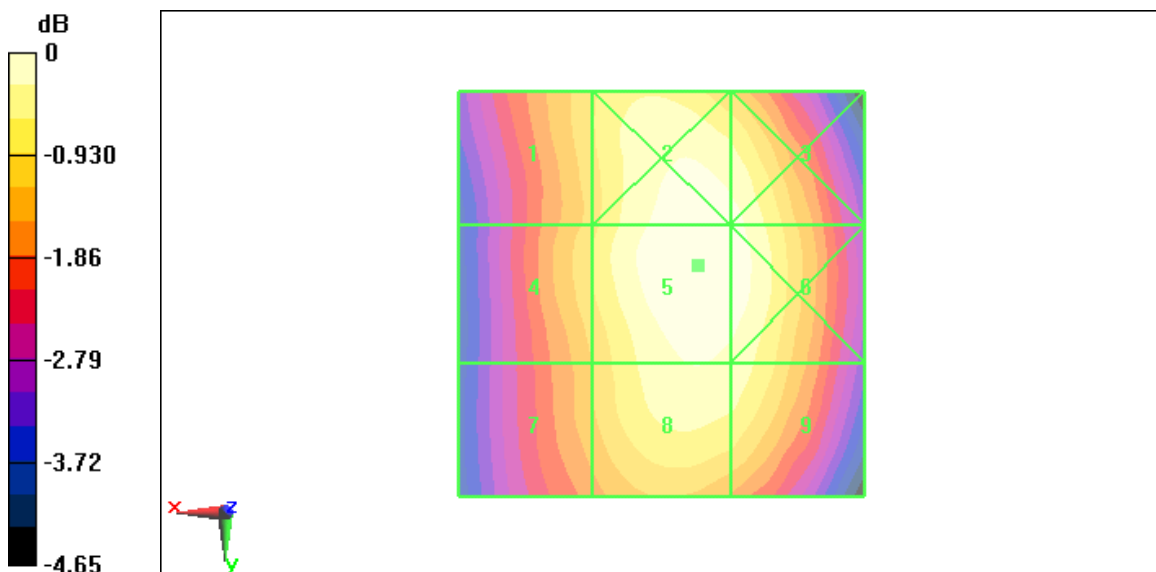

0 dB = 187.1V/m

**Fig B.14 HAC RF E-Field GSM 850 Middle**



**HAC RF E-Field GSM 850 Low – Slide up**

**Date/Time: 7/22/2010 9:11:52 AM**

Electronics: DAE4 Sn777

Medium: Air

Medium parameters used:  $\sigma = 0$  mho/m,  $\epsilon_r = 1$ ;  $\rho = 1000$  kg/m<sup>3</sup>

Ambient Temperature: 23.3°C      Liquid Temperature: 22.5°C

Communication System: GSM 850; Frequency: 824.2 MHz; Duty Cycle: 1:8.3

Probe: ER3DV6 - SN2428; ConvF(1, 1, 1)

**E Scan - ER3DV6 - 2007: 15 mm from Probe Center to the Device/Hearing Aid**

**Compatibility Test (101x101x1):** Measurement grid: dx=5mm, dy=5mm

Maximum value of peak Total field = 177.7 V/m

Probe Modulation Factor = 2.88

Device Reference Point: 0, 0, -6.3 mm

Reference Value = 79 V/m; Power Drift = -0.040 dB

**Hearing Aid Near-Field Category: M3 (AWF -5 dB)**

Peak E-field in V/m

Grid 1 <b>157.4 M3</b>	Grid 2 <b>175.7 M3</b>	Grid 3 <b>173.8 M3</b>
Grid 4 <b>160.1 M3</b>	Grid 5 <b>177.7 M3</b>	Grid 6 <b>175.8 M3</b>
Grid 7 <b>156.0 M3</b>	Grid 8 <b>172.5 M3</b>	Grid 9 <b>171.2 M3</b>

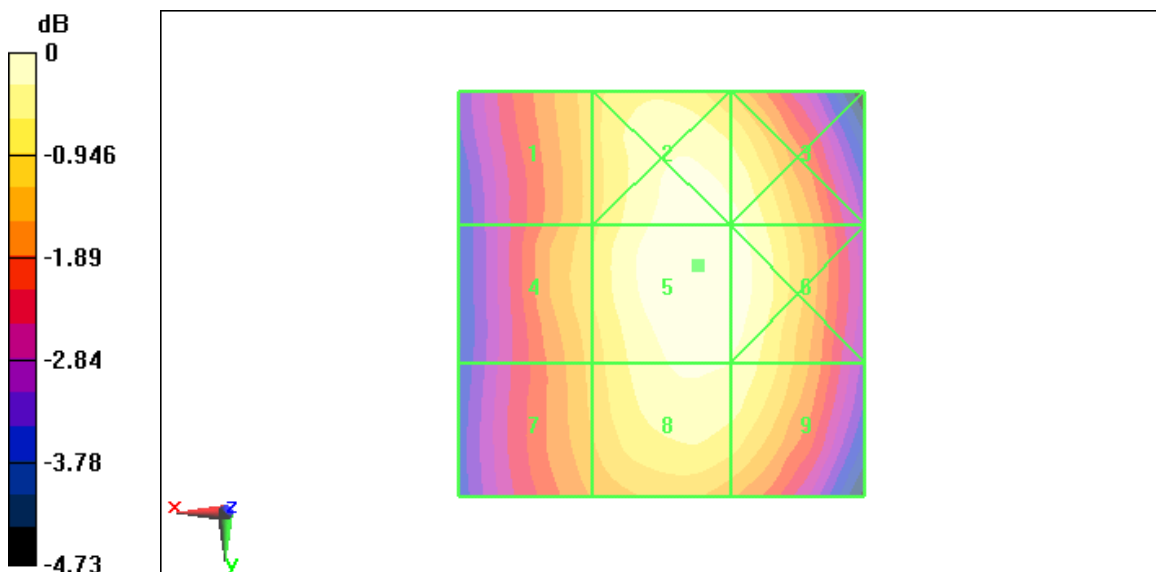

0 dB = 177.7V/m

**Fig B.15 HAC RF E-Field GSM 850 Low**

**HAC RF E-Field GSM 1900 High – Slide up**

**Date/Time: 7/22/2010 9:22:30 AM**

Electronics: DAE4 Sn777

Medium: Air

Medium parameters used:  $\sigma = 0$  mho/m,  $\epsilon_r = 1$ ;  $\rho = 1000$  kg/m<sup>3</sup>

Ambient Temperature: 23.3°C      Liquid Temperature: 22.5°C

Communication System: DCS 1900; Frequency: 1909.8 MHz; Duty Cycle: 1:8.3

Probe: ER3DV6 - SN2428; ConvF(1, 1, 1)

**E Scan - ER3DV6 - 2007: 15 mm from Probe Center to the Device/Hearing Aid**

**Compatibility Test (101x101x1):** Measurement grid: dx=5mm, dy=5mm

Maximum value of peak Total field = 67.6 V/m

Probe Modulation Factor = 2.88

Device Reference Point: 0, 0, -6.3 mm

Reference Value = 20.9 V/m; Power Drift = -0.015 dB

**Hearing Aid Near-Field Category: M3 (AWF -5 dB)**

Peak E-field in V/m

Grid 1 <b>40.6 M4</b>	Grid 2 <b>52.1 M3</b>	Grid 3 <b>54.5 M3</b>
Grid 4 <b>40.1 M4</b>	Grid 5 <b>67.6 M3</b>	Grid 6 <b>68.8 M3</b>
Grid 7 <b>59 M3</b>	Grid 8 <b>72 M3</b>	Grid 9 <b>72.1 M3</b>

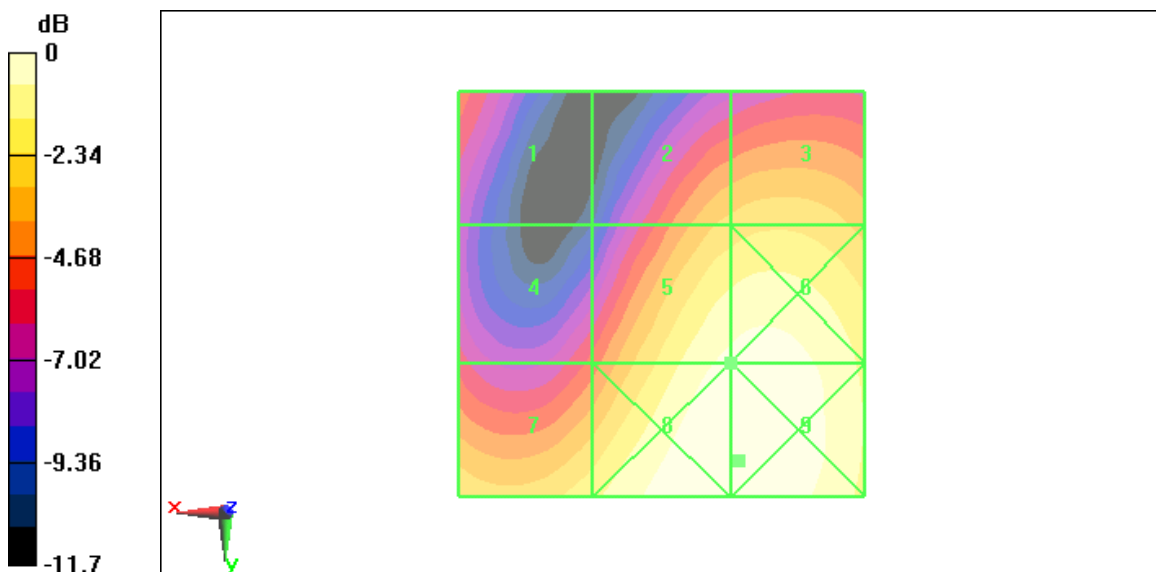

0 dB = 72.1V/m

**Fig B.16 HAC RF E-Field GSM 1900 High**

**HAC RF E-Field GSM 1900 Middle – Slide up**

**Date/Time: 7/22/2010 9:28:33 AM**

Electronics: DAE4 Sn777

Medium: Air

Medium parameters used:  $\sigma = 0$  mho/m,  $\epsilon_r = 1$ ;  $\rho = 1000$  kg/m<sup>3</sup>

Ambient Temperature: 23.3°C      Liquid Temperature: 22.5°C

Communication System: DCS 1900; Frequency: 1880 MHz; Duty Cycle: 1:8.3

Probe: ER3DV6 - SN2428; ConvF(1, 1, 1)

**E Scan - ER3DV6 - 2007: 15 mm from Probe Center to the Device/Hearing Aid**

**Compatibility Test (101x101x1):** Measurement grid: dx=5mm, dy=5mm

Maximum value of peak Total field = 65.2 V/m

Probe Modulation Factor = 2.88

Device Reference Point: 0, 0, -6.3 mm

Reference Value = 20.7 V/m; Power Drift = -0.098 dB

**Hearing Aid Near-Field Category: M3 (AWF -5 dB)**

Peak E-field in V/m

Grid 1 <b>36.2 M4</b>	Grid 2 <b>51.2 M3</b>	Grid 3 <b>53.1 M3</b>
Grid 4 <b>38.3 M4</b>	Grid 5 <b>65.2 M3</b>	Grid 6 <b>66.3 M3</b>
Grid 7 <b>55.4 M3</b>	Grid 8 <b>68.5 M3</b>	Grid 9 <b>68.6 M3</b>

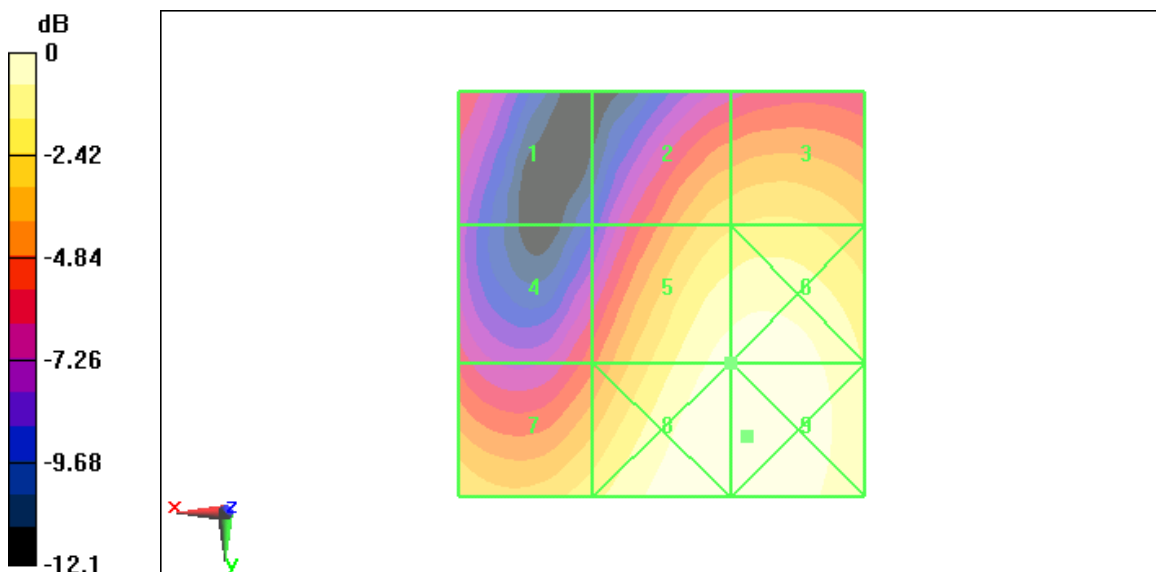

0 dB = 68.6V/m

**Fig B.17 HAC RF E-Field GSM 1900 Middle**

**HAC RF E-Field GSM 1900 Low – Slide up**

**Date/Time: 7/22/2010 9:34:07 AM**

Electronics: DAE4 Sn777

Medium: Air

Medium parameters used:  $\sigma = 0$  mho/m,  $\epsilon_r = 1$ ;  $\rho = 1000$  kg/m<sup>3</sup>

Ambient Temperature: 23.3°C      Liquid Temperature: 22.5°C

Communication System: DCS 1900; Frequency: 1850.2 MHz; Duty Cycle: 1:8.3

Probe: ER3DV6 - SN2428; ConvF(1, 1, 1)

**E Scan - ER3DV6 - 2007: 15 mm from Probe Center to the Device/Hearing Aid**

**Compatibility Test (101x101x1):** Measurement grid: dx=5mm, dy=5mm

Maximum value of peak Total field = 67.7 V/m

Probe Modulation Factor = 2.88

Device Reference Point: 0, 0, -6.3 mm

Reference Value = 21 V/m; Power Drift = -0.023 dB

**Hearing Aid Near-Field Category: M3 (AWF -5 dB)**

Peak E-field in V/m

Grid 1 <b>39.1 M4</b>	Grid 2 <b>51.1 M3</b>	Grid 3 <b>53 M3</b>
Grid 4 <b>42.6 M4</b>	Grid 5 <b>67.7 M3</b>	Grid 6 <b>68.5 M3</b>
Grid 7 <b>61.5 M3</b>	Grid 8 <b>73.7 M3</b>	Grid 9 <b>73.7 M3</b>

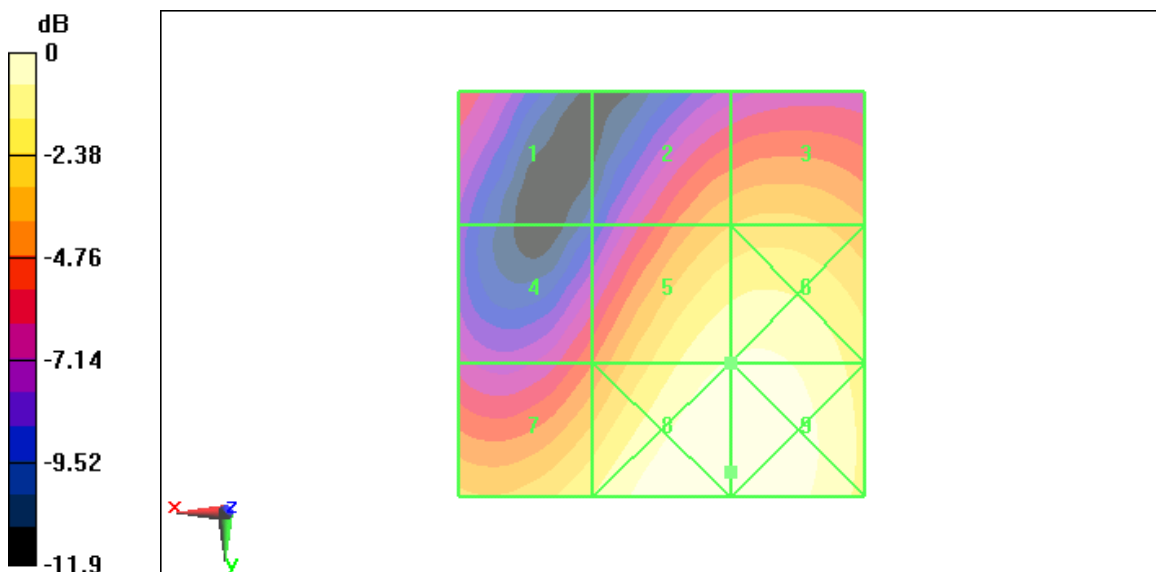

0 dB = 73.7V/m

**Fig B.18 HAC RF E-Field GSM 1900 Low**

**HAC RF E-Field WCDMA 850 High – Slide up**

**Date/Time: 7/22/2010 3:45:50 PM**

Electronics: DAE4 Sn777

Medium: Air

Medium parameters used:  $\sigma = 0$  mho/m,  $\epsilon_r = 1$ ;  $\rho = 1000$  kg/m<sup>3</sup>

Ambient Temperature: 23.3°C      Liquid Temperature: 22.5°C

Communication System: WCDMA 850; Frequency: 846.6 MHz; Duty Cycle: 1:1

Probe: ER3DV6 - SN2428; ConvF(1, 1, 1)

**E Scan - ER3DV6 - 2007: 15 mm from Probe Center to the Device/Hearing Aid**

**Compatibility Test (101x101x1):** Measurement grid: dx=5mm, dy=5mm

Maximum value of peak Total field = 70.6 V/m

Probe Modulation Factor = 1

Device Reference Point: 0, 0, -6.3 mm

Reference Value = 90.4 V/m; Power Drift = 0.081 dB

**Hearing Aid Near-Field Category: M4 (AWF 0 dB)**

Peak E-field in V/m

Grid 1 <b>64.8 M4</b>	Grid 2 <b>69.6 M4</b>	Grid 3 <b>67.6 M4</b>
Grid 4 <b>65.7 M4</b>	Grid 5 <b>70.6 M4</b>	Grid 6 <b>68.6 M4</b>
Grid 7 <b>64.1 M4</b>	Grid 8 <b>68.9 M4</b>	Grid 9 <b>67 M4</b>

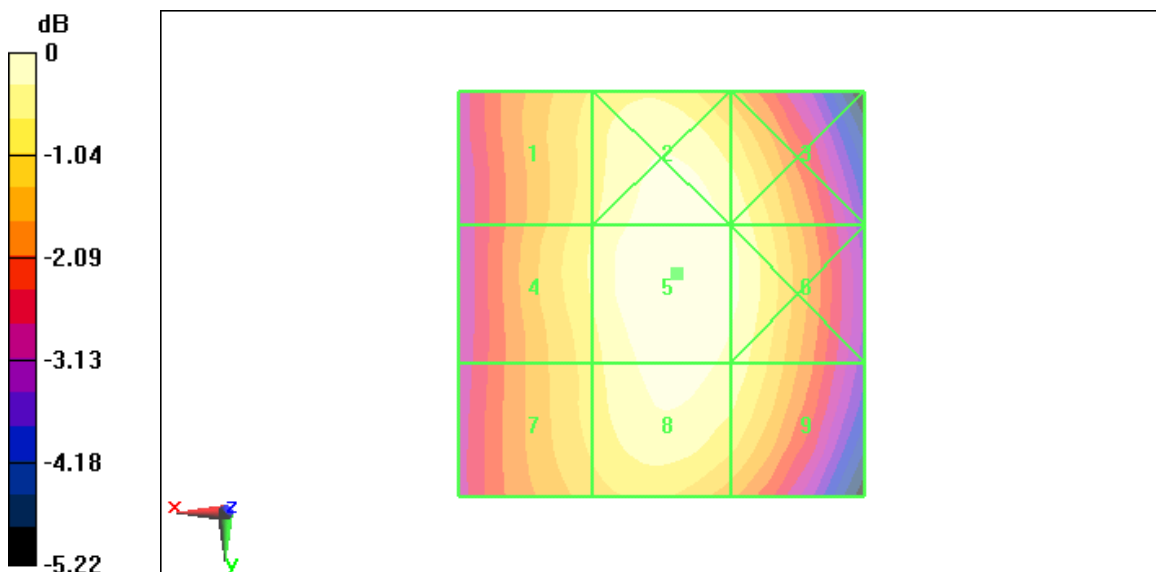

0 dB = 70.6V/m

**Fig B.19 HAC RF E-Field WCDMA 850 High**

**HAC RF E-Field WCDMA 850 Middle – Slide up**

**Date/Time: 7/22/2010 3:38:59 PM**

Electronics: DAE4 Sn777

Medium: Air

Medium parameters used:  $\sigma = 0$  mho/m,  $\epsilon_r = 1$ ;  $\rho = 1000$  kg/m<sup>3</sup>

Ambient Temperature: 23.3°C      Liquid Temperature: 22.5°C

Communication System: WCDMA 850; Frequency: 836.4 MHz; Duty Cycle: 1:1

Probe: ER3DV6 - SN2428; ConvF(1, 1, 1)

**E Scan - ER3DV6 - 2007: 15 mm from Probe Center to the Device/Hearing Aid**

**Compatibility Test (101x101x1):** Measurement grid: dx=5mm, dy=5mm

Maximum value of peak Total field = 72.2 V/m

Probe Modulation Factor = 1

Device Reference Point: 0, 0, -6.3 mm

Reference Value = 92.5 V/m; Power Drift = 0.044 dB

**Hearing Aid Near-Field Category: M4 (AWF 0 dB)**

Peak E-field in V/m

Grid 1 <b>66.6 M4</b>	Grid 2 <b>71.2 M4</b>	Grid 3 <b>69.3 M4</b>
Grid 4 <b>67.6 M4</b>	Grid 5 <b>72.2 M4</b>	Grid 6 <b>70.4 M4</b>
Grid 7 <b>65.9 M4</b>	Grid 8 <b>70.4 M4</b>	Grid 9 <b>68.5 M4</b>

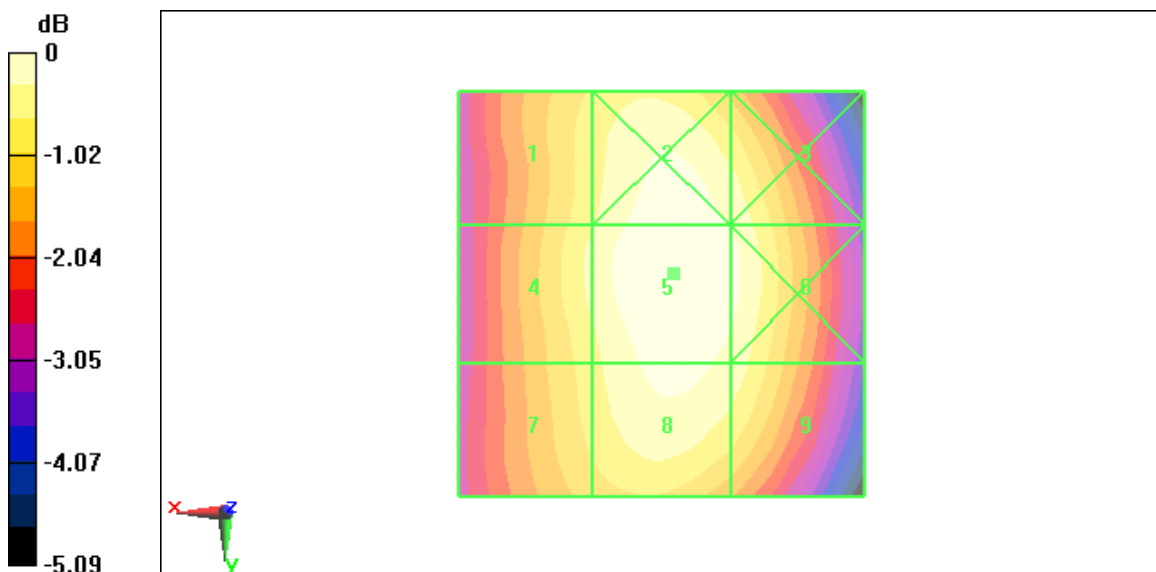

0 dB = 72.2V/m

**Fig B.20 HAC RF E-Field WCDMA 850 Middle**

**HAC RF E-Field WCDMA 850 Low – Slide up**

**Date/Time: 7/22/2010 3:32:35 PM**

Electronics: DAE4 Sn777

Medium: Air

Medium parameters used:  $\sigma = 0$  mho/m,  $\epsilon_r = 1$ ;  $\rho = 1000$  kg/m<sup>3</sup>

Ambient Temperature: 23.3°C      Liquid Temperature: 22.5°C

Communication System: WCDMA 850; Frequency: 826.4 MHz; Duty Cycle: 1:1

Probe: ER3DV6 - SN2428; ConvF(1, 1, 1)

**E Scan - ER3DV6 - 2007: 15 mm from Probe Center to the Device/Hearing Aid**

**Compatibility Test (101x101x1):** Measurement grid: dx=5mm, dy=5mm

Maximum value of peak Total field = 62.9 V/m

Probe Modulation Factor = 1

Device Reference Point: 0, 0, -6.3 mm

Reference Value = 80.7 V/m; Power Drift = -0.033 dB

**Hearing Aid Near-Field Category: M4 (AWF 0 dB)**

Peak E-field in V/m

Grid 1 <b>57.8 M4</b>	Grid 2 <b>62.2 M4</b>	Grid 3 <b>60.5 M4</b>
Grid 4 <b>58.7 M4</b>	Grid 5 <b>62.9 M4</b>	Grid 6 <b>61.3 M4</b>
Grid 7 <b>57.1 M4</b>	Grid 8 <b>61.2 M4</b>	Grid 9 <b>59.7 M4</b>

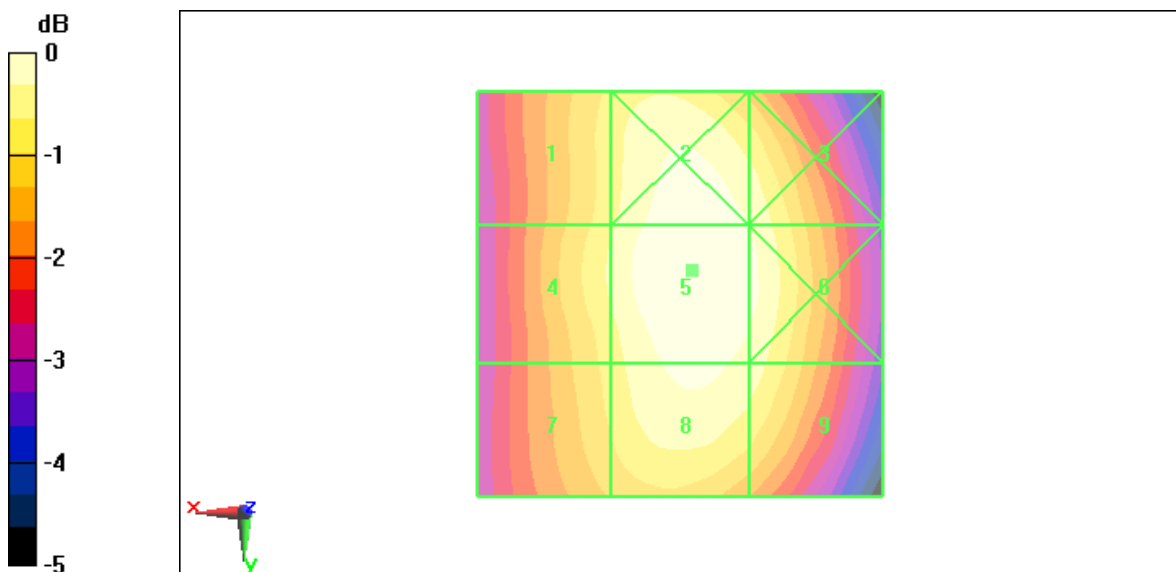

0 dB = 62.9V/m

**Fig B.21 HAC RF E-Field WCDMA 850 Low**

**HAC RF E-Field WCDMA 1900 High – Slide up**

**Date/Time: 7/22/2010 2:54:51 PM**

Electronics: DAE4 Sn777

Medium: Air

Medium parameters used:  $\sigma = 0$  mho/m,  $\epsilon_r = 1$ ;  $\rho = 1000$  kg/m<sup>3</sup>

Ambient Temperature: 23.3°C      Liquid Temperature: 22.5°C

Communication System: WCDMA 1900; Frequency: 1907.6 MHz; Duty Cycle: 1:1

Probe: ER3DV6 - SN2428; ConvF(1, 1, 1)

**E Scan - ER3DV6 - 2007: 15 mm from Probe Center to the Device/Hearing Aid**

**Compatibility Test (101x101x1):** Measurement grid: dx=5mm, dy=5mm

Maximum value of peak Total field = 40.1 V/m

Probe Modulation Factor = 1

Device Reference Point: 0, 0, -6.3 mm

Reference Value = 37.1 V/m; Power Drift = -0.105 dB

**Hearing Aid Near-Field Category: M4 (AWF 0 dB)**

Peak E-field in V/m

Grid 1 <b>26.1 M4</b>	Grid 2 <b>31.4 M4</b>	Grid 3 <b>32.5 M4</b>
Grid 4 <b>27.5 M4</b>	Grid 5 <b>40.1 M4</b>	Grid 6 <b>40.3 M4</b>
Grid 7 <b>36.1 M4</b>	Grid 8 <b>42.2 M4</b>	Grid 9 <b>42.2 M4</b>

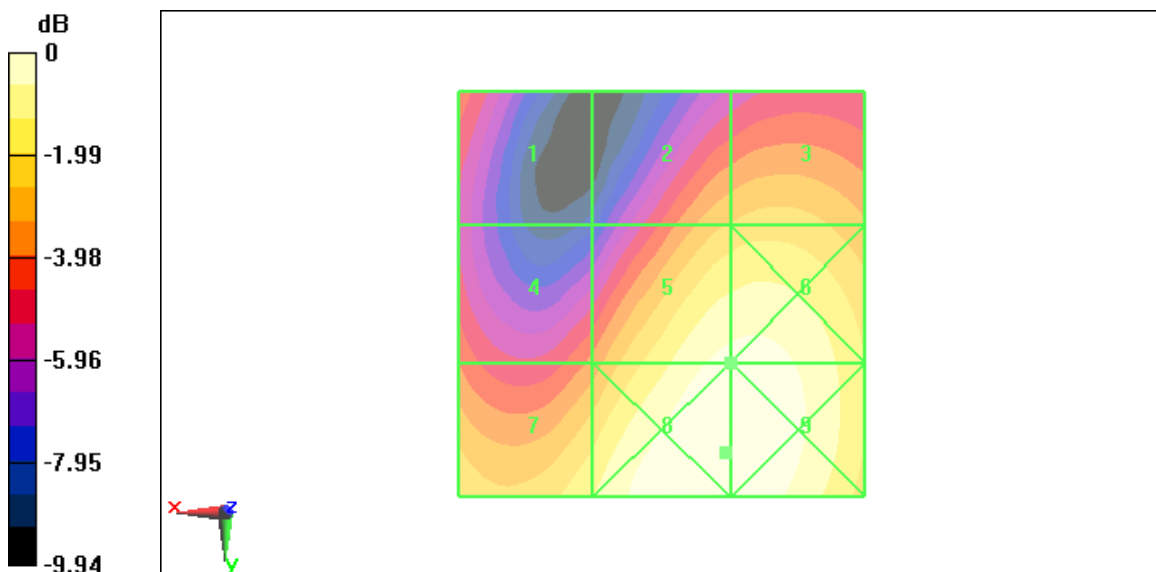

0 dB = 42.2V/m

**Fig B.22 HAC RF E-Field WCDMA 1900 High**



**HAC RF E-Field WCDMA 1900 Middle – Slide up**

**Date/Time: 7/22/2010 2:47:56 PM**

Electronics: DAE4 Sn777

Medium: Air

Medium parameters used:  $\sigma = 0$  mho/m,  $\epsilon_r = 1$ ;  $\rho = 1000$  kg/m<sup>3</sup>

Ambient Temperature: 23.3°C      Liquid Temperature: 22.5°C

Communication System: WCDMA 1900; Frequency: 1880 MHz; Duty Cycle: 1:1

Probe: ER3DV6 - SN2428; ConvF(1, 1, 1)

**E Scan - ER3DV6 - 2007: 15 mm from Probe Center to the Device/Hearing Aid**

**Compatibility Test (101x101x1):** Measurement grid: dx=5mm, dy=5mm

Maximum value of peak Total field = 39.9 V/m

Probe Modulation Factor = 1

Device Reference Point: 0, 0, -6.3 mm

Reference Value = 38.1 V/m; Power Drift = -0.131 dB

**Hearing Aid Near-Field Category: M4 (AWF 0 dB)**

Peak E-field in V/m

Grid 1 <b>24.2 M4</b>	Grid 2 <b>31.9 M4</b>	Grid 3 <b>32.5 M4</b>
Grid 4 <b>27.6 M4</b>	Grid 5 <b>39.9 M4</b>	Grid 6 <b>40.1 M4</b>
Grid 7 <b>34.9 M4</b>	Grid 8 <b>41.6 M4</b>	Grid 9 <b>41.6 M4</b>

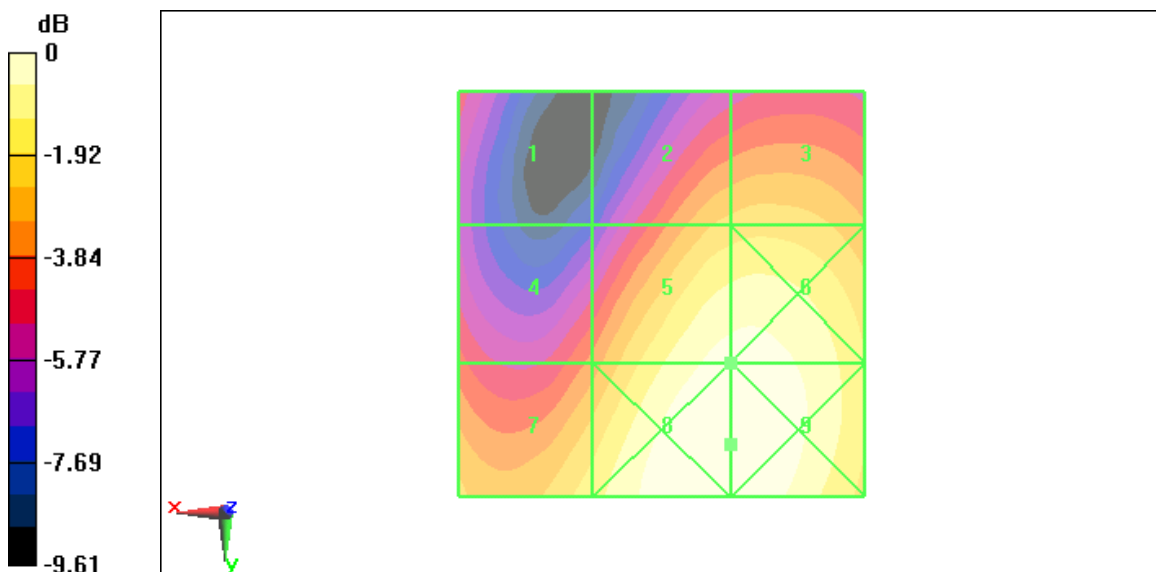

0 dB = 41.6V/m

**Fig B.23 HAC RF E-Field WCDMA 1900 Middle**

**HAC RF E-Field WCDMA 1900 Low – Slide up**

**Date/Time: 7/22/2010 2:40:59 PM**

Electronics: DAE4 Sn777

Medium: Air

Medium parameters used:  $\sigma = 0$  mho/m,  $\epsilon_r = 1$ ;  $\rho = 1000$  kg/m<sup>3</sup>

Ambient Temperature: 23.3°C      Liquid Temperature: 22.5°C

Communication System: WCDMA 1900; Frequency: 1852.4 MHz; Duty Cycle: 1:1

Probe: ER3DV6 - SN2428; ConvF(1, 1, 1)

**E Scan - ER3DV6 - 2007: 15 mm from Probe Center to the Device/Hearing Aid**

**Compatibility Test (101x101x1):** Measurement grid: dx=5mm, dy=5mm

Maximum value of peak Total field = 40.3 V/m

Probe Modulation Factor = 1

Device Reference Point: 0, 0, -6.3 mm

Reference Value = 37.1 V/m; Power Drift = -0.139 dB

**Hearing Aid Near-Field Category: M4 (AWF 0 dB)**

Peak E-field in V/m

Grid 1 <b>25.9 M4</b>	Grid 2 <b>30.3 M4</b>	Grid 3 <b>31 M4</b>
Grid 4 <b>28.1 M4</b>	Grid 5 <b>40.3 M4</b>	Grid 6 <b>40.3 M4</b>
Grid 7 <b>36.1 M4</b>	Grid 8 <b>43 M4</b>	Grid 9 <b>43 M4</b>

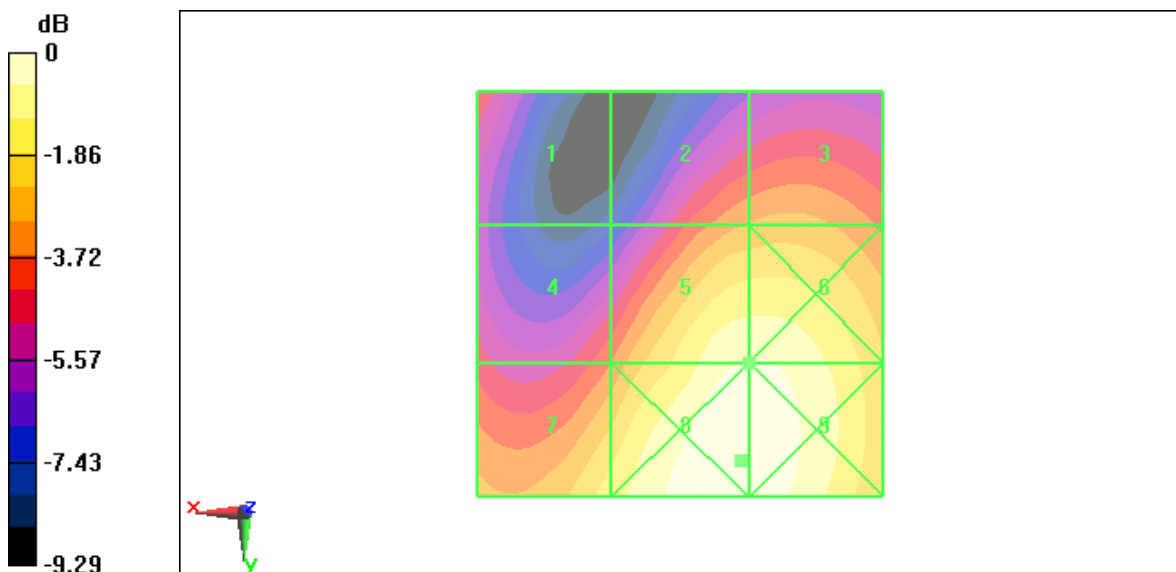

0 dB = 43V/m

**Fig B.24 HAC RF E-Field WCDMA 1900 Low**

**HAC RF H-Field GSM 850 High – Slide down**

**Date/Time: 7/22/2010 7:57:48 PM**

Electronics: DAE4 Sn777

Medium: Air

Medium parameters used:  $\sigma = 0$  mho/m,  $\epsilon_r = 1$ ;  $\rho = 1$  kg/m<sup>3</sup>

Ambient Temperature: 23.3°C      Liquid Temperature: 22.5°C

Communication System: GSM 850; Frequency: 848.8 MHz; Duty Cycle: 1:8.3

Probe: H3DV6 - SN6260;

**H Scan - H3DV6 - 2007: 15 mm from Probe Center to the Device/Hearing Aid**

**Compatibility Test (101x101x1):** Measurement grid: dx=5mm, dy=5mm

Maximum value of peak Total field = 0.301 A/m

Probe Modulation Factor = 2.88

Device Reference Point: 0, 0, -6.3 mm

Reference Value = 0.074 A/m; Power Drift = -0.082 dB

**Hearing Aid Near-Field Category: M4 (AWF -5 dB)**

Peak H-field in A/m

Grid 1 <b>0.425 M4</b>	Grid 2 <b>0.297 M4</b>	Grid 3 <b>0.178 M4</b>
Grid 4 <b>0.397 M4</b>	Grid 5 <b>0.276 M4</b>	Grid 6 <b>0.162 M4</b>
Grid 7 <b>0.432 M4</b>	Grid 8 <b>0.301 M4</b>	Grid 9 <b>0.180 M4</b>

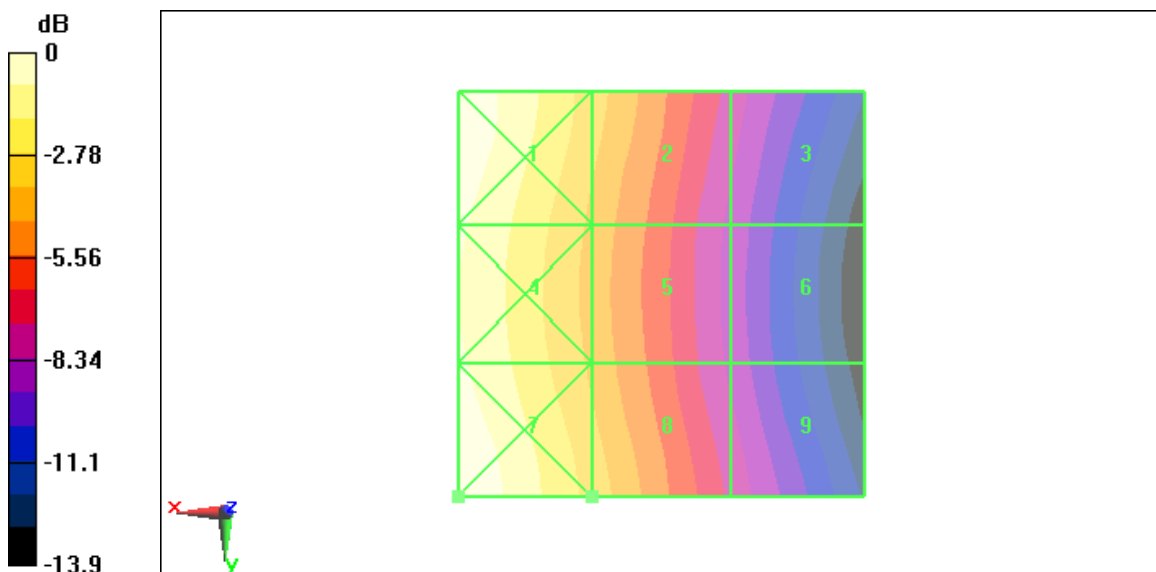

0 dB = 0.432A/m

**Fig B.25 HAC RF H-Field GSM 850 High**

**HAC RF H-Field GSM 850 Middle – Slide down**

**Date/Time: 7/22/2010 8:03:42 PM**

Electronics: DAE4 Sn777

Medium: Air

Medium parameters used:  $\sigma = 0$  mho/m,  $\epsilon_r = 1$ ;  $\rho = 1$  kg/m<sup>3</sup>

Ambient Temperature: 23.3°C      Liquid Temperature: 22.5°C

Communication System: GSM 850; Frequency: 836.6 MHz; Duty Cycle: 1:8.3

Probe: H3DV6 - SN6260;

**H Scan - H3DV6 - 2007: 15 mm from Probe Center to the Device/Hearing Aid**

**Compatibility Test (101x101x1):** Measurement grid: dx=5mm, dy=5mm

Maximum value of peak Total field = 0.289 A/m

Probe Modulation Factor = 2.88

Device Reference Point: 0, 0, -6.3 mm

Reference Value = 0.072 A/m; Power Drift = -0.012 dB

**Hearing Aid Near-Field Category: M4 (AWF -5 dB)**

Peak H-field in A/m

Grid 1 <b>0.396 M4</b>	Grid 2 <b>0.281 M4</b>	Grid 3 <b>0.173 M4</b>
Grid 4 <b>0.372 M4</b>	Grid 5 <b>0.266 M4</b>	Grid 6 <b>0.165 M4</b>
Grid 7 <b>0.404 M4</b>	Grid 8 <b>0.289 M4</b>	Grid 9 <b>0.179 M4</b>

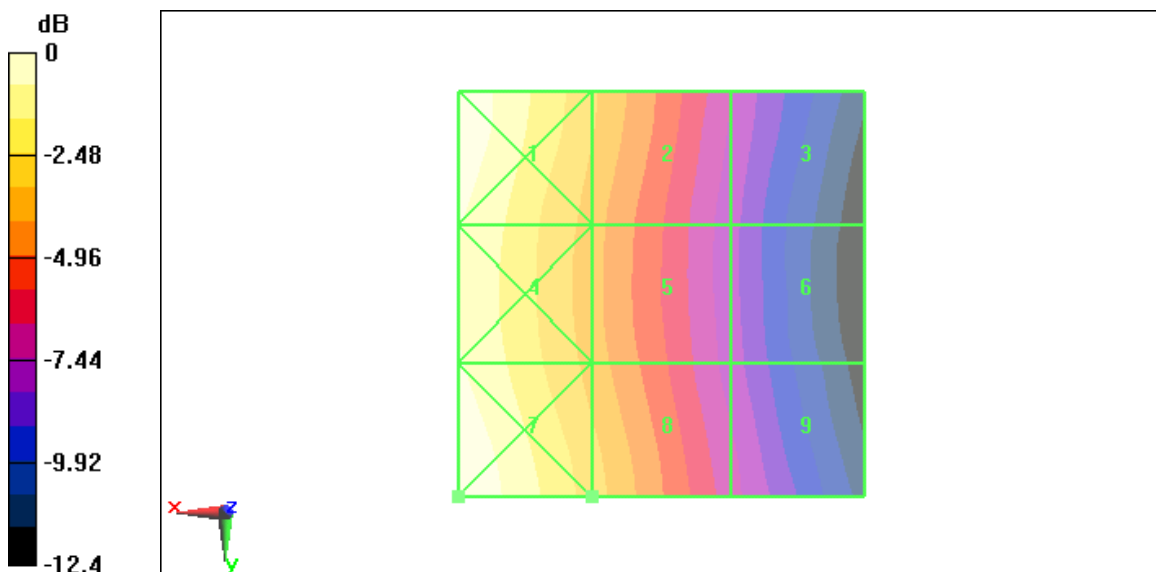

0 dB = 0.404A/m

**Fig B.26 HAC RF H-Field GSM 850 Middle**

**HAC RF H-Field GSM 850 Low – Slide down**

**Date/Time: 7/22/2010 8:10:05 PM**

Electronics: DAE4 Sn777

Medium: Air

Medium parameters used:  $\sigma = 0$  mho/m,  $\epsilon_r = 1$ ;  $\rho = 1$  kg/m<sup>3</sup>

Ambient Temperature: 23.3°C      Liquid Temperature: 22.5°C

Communication System: GSM 850; Frequency: 824.2 MHz; Duty Cycle: 1:8.3

Probe: H3DV6 - SN6260;

**H Scan - H3DV6 - 2007: 15 mm from Probe Center to the Device/Hearing Aid**

**Compatibility Test (101x101x1):** Measurement grid: dx=5mm, dy=5mm

Maximum value of peak Total field = 0.274 A/m

Probe Modulation Factor = 2.88

Device Reference Point: 0, 0, -6.3 mm

Reference Value = 0.069 A/m; Power Drift = -0.00726 dB

**Hearing Aid Near-Field Category: M4 (AWF -5 dB)**

Peak H-field in A/m

Grid 1 <b>0.365 M4</b>	Grid 2 <b>0.264 M4</b>	Grid 3 <b>0.164 M4</b>
Grid 4 <b>0.344 M4</b>	Grid 5 <b>0.251 M4</b>	Grid 6 <b>0.161 M4</b>
Grid 7 <b>0.376 M4</b>	Grid 8 <b>0.274 M4</b>	Grid 9 <b>0.173 M4</b>

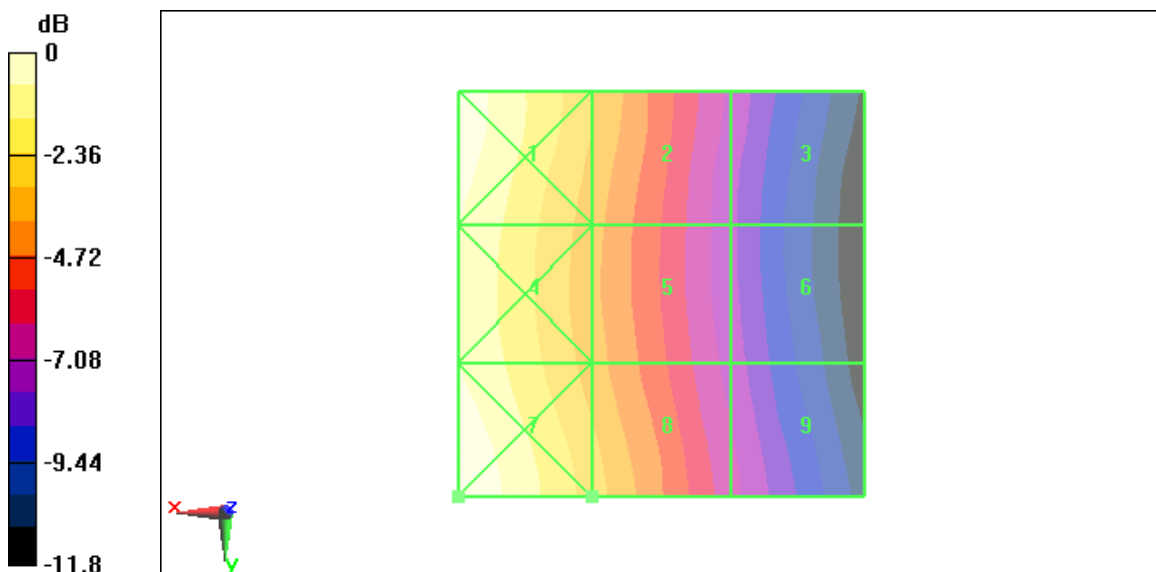

0 dB = 0.376A/m

**Fig B.27 HAC RF H-Field GSM 850 Low**

**HAC RF H-Field GSM 1900 High – Slide down**

**Date/Time: 7/22/2010 7:21:25 PM**

Electronics: DAE4 Sn777

Medium: Air

Medium parameters used:  $\sigma = 0$  mho/m,  $\epsilon_r = 1$ ;  $\rho = 1$  kg/m<sup>3</sup>

Ambient Temperature: 23.3°C      Liquid Temperature: 22.5°C

Communication System: DCS 1900; Frequency: 1909.8 MHz; Duty Cycle: 1:8.3

Probe: H3DV6 - SN6260;

**H Scan - H3DV6 - 2007: 15 mm from Probe Center to the Device/Hearing Aid**

**Compatibility Test (101x101x1):** Measurement grid: dx=5mm, dy=5mm

Maximum value of peak Total field = 0.248 A/m

Probe Modulation Factor = 2.88

Device Reference Point: 0, 0, -6.3 mm

Reference Value = 0.093 A/m; Power Drift = 0.030 dB

**Hearing Aid Near-Field Category: M3 (AWF -5 dB)**

Peak H-field in A/m

Grid 1 <b>0.211 M3</b>	Grid 2 <b>0.229 M3</b>	Grid 3 <b>0.222 M3</b>
Grid 4 <b>0.248 M3</b>	Grid 5 <b>0.248 M3</b>	Grid 6 <b>0.227 M3</b>
Grid 7 <b>0.304 M2</b>	Grid 8 <b>0.268 M2</b>	Grid 9 <b>0.222 M3</b>

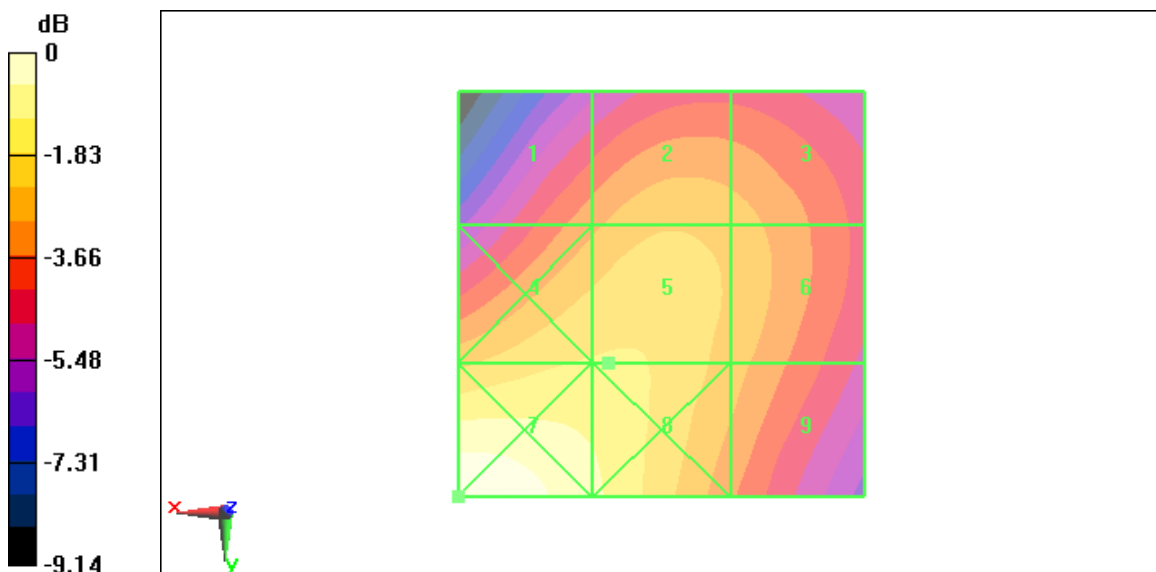

0 dB = 0.304A/m

**Fig B.28 HAC RF H-Field GSM 1900 High**

**HAC RF H-Field GSM 1900 Middle – Slide down**

**Date/Time: 7/22/2010 7:06:22 PM**

Electronics: DAE4 Sn777

Medium: Air

Medium parameters used:  $\sigma = 0$  mho/m,  $\epsilon_r = 1$ ;  $\rho = 1$  kg/m<sup>3</sup>

Ambient Temperature: 23.3°C      Liquid Temperature: 22.5°C

Communication System: DCS 1900; Frequency: 1880 MHz; Duty Cycle: 1:8.3

Probe: H3DV6 - SN6260;

**H Scan - H3DV6 - 2007: 15 mm from Probe Center to the Device/Hearing Aid**

**Compatibility Test (101x101x1):** Measurement grid: dx=5mm, dy=5mm

Maximum value of peak Total field = 0.224 A/m

Probe Modulation Factor = 2.88

Device Reference Point: 0, 0, -6.3 mm

Reference Value = 0.083 A/m; Power Drift = -0.00299 dB

**Hearing Aid Near-Field Category: M3 (AWF -5 dB)**

Peak H-field in A/m

Grid 1 <b>0.195 M3</b>	Grid 2 <b>0.203 M3</b>	Grid 3 <b>0.194 M3</b>
Grid 4 <b>0.224 M3</b>	Grid 5 <b>0.224 M3</b>	Grid 6 <b>0.198 M3</b>
Grid 7 <b>0.279 M2</b>	Grid 8 <b>0.237 M3</b>	Grid 9 <b>0.193 M3</b>

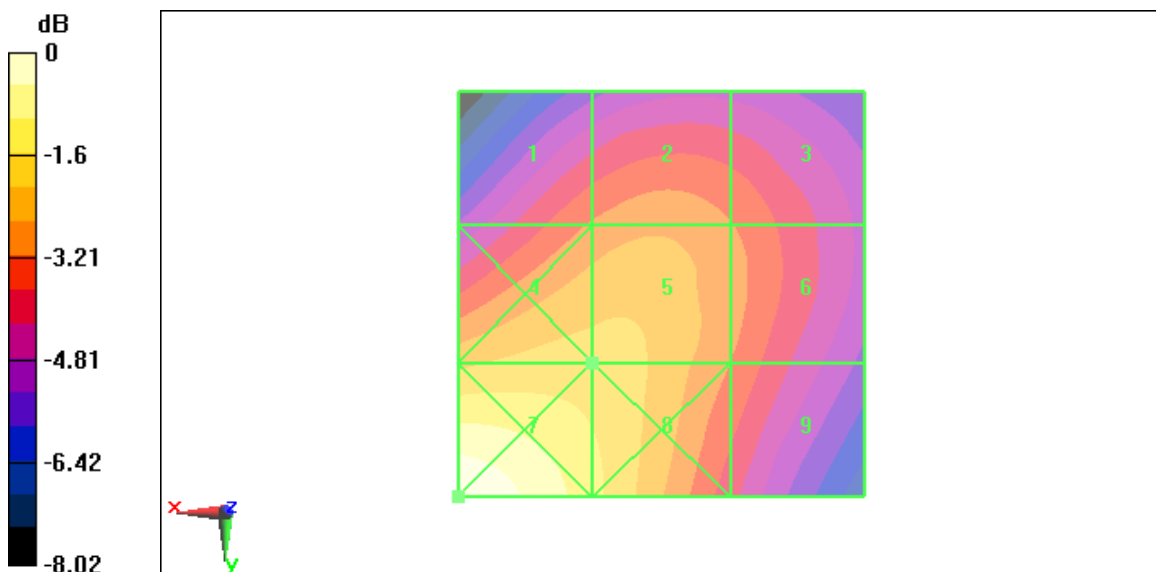

0 dB = 0.279A/m

**Fig B.29 HAC RF H-Field GSM 1900 Middle**

**HAC RF H-Field GSM 1900 Low – Slide down**

**Date/Time: 7/22/2010 7:12:06 PM**

Electronics: DAE4 Sn777

Medium: Air

Medium parameters used:  $\sigma = 0$  mho/m,  $\epsilon_r = 1$ ;  $\rho = 1$  kg/m<sup>3</sup>

Ambient Temperature: 23.3°C      Liquid Temperature: 22.5°C

Communication System: DCS 1900; Frequency: 1850.2 MHz; Duty Cycle: 1:8.3

Probe: H3DV6 - SN6260;

**H Scan - H3DV6 - 2007: 15 mm from Probe Center to the Device/Hearing Aid**

**Compatibility Test (101x101x1):** Measurement grid: dx=5mm, dy=5mm

Maximum value of peak Total field = 0.207 A/m

Probe Modulation Factor = 2.88

Device Reference Point: 0, 0, -6.3 mm

Reference Value = 0.077 A/m; Power Drift = -0.00016 dB

**Hearing Aid Near-Field Category: M3 (AWF -5 dB)**

Peak H-field in A/m

Grid 1 <b>0.177 M3</b>	Grid 2 <b>0.186 M3</b>	Grid 3 <b>0.180 M3</b>
Grid 4 <b>0.208 M3</b>	Grid 5 <b>0.207 M3</b>	Grid 6 <b>0.184 M3</b>
Grid 7 <b>0.268 M2</b>	Grid 8 <b>0.225 M3</b>	Grid 9 <b>0.181 M3</b>

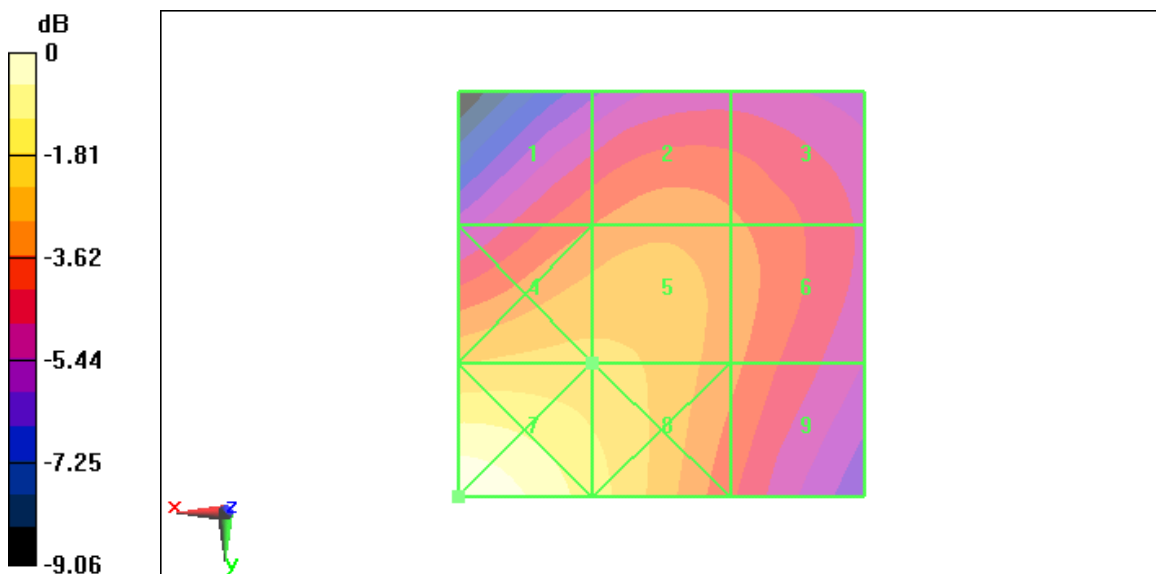

0 dB = 0.268A/m

**Fig B.30 HAC RF H-Field GSM 1900 Low**



**HAC RF H-Field WCDMA 850 High – Slide down**

**Date/Time: 7/22/2010 10:35:30 AM**

Electronics: DAE4 Sn777

Medium: Air

Medium parameters used:  $\sigma = 0$  mho/m,  $\epsilon_r = 1$ ;  $\rho = 1$  kg/m<sup>3</sup>

Ambient Temperature: 23.3°C      Liquid Temperature: 22.5°C

Communication System: WCDMA 850; Frequency: 846.6 MHz; Duty Cycle: 1:1

Probe: H3DV6 - SN6260;

**H Scan - H3DV6 - 2007: 15 mm from Probe Center to the Device/Hearing Aid**

**Compatibility Test (101x101x1):** Measurement grid: dx=5mm, dy=5mm

Maximum value of peak Total field = 0.105 A/m

Probe Modulation Factor = 1

Device Reference Point: 0, 0, -6.3 mm

Reference Value = 0.079 A/m; Power Drift = 0.041 dB

**Hearing Aid Near-Field Category: M4 (AWF 0 dB)**

Peak H-field in A/m

Grid 1 <b>0.127 M4</b>	Grid 2 <b>0.095 M4</b>	Grid 3 <b>0.063 M4</b>
Grid 4 <b>0.123 M4</b>	Grid 5 <b>0.095 M4</b>	Grid 6 <b>0.066 M4</b>
Grid 7 <b>0.137 M4</b>	Grid 8 <b>0.105 M4</b>	Grid 9 <b>0.071 M4</b>

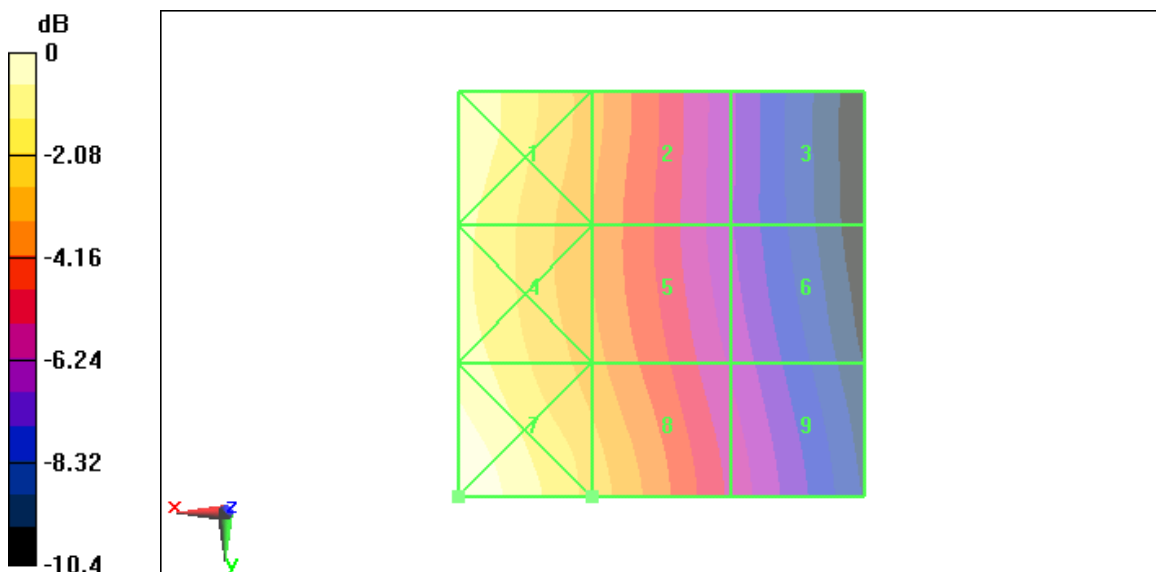

0 dB = 0.137A/m

**Fig B.31 HAC RF H-Field WCDMA 850 High**

**HAC RF H-Field WCDMA 850 Middle – Slide down**

**Date/Time: 7/22/2010 10:28:22 AM**

Electronics: DAE4 Sn777

Medium: Air

Medium parameters used:  $\sigma = 0$  mho/m,  $\epsilon_r = 1$ ;  $\rho = 1$  kg/m<sup>3</sup>

Ambient Temperature: 23.3°C      Liquid Temperature: 22.5°C

Communication System: WCDMA 850; Frequency: 836.4 MHz; Duty Cycle: 1:1

Probe: H3DV6 - SN6260;

**H Scan - H3DV6 - 2007: 15 mm from Probe Center to the Device/Hearing Aid**

**Compatibility Test (101x101x1):** Measurement grid: dx=5mm, dy=5mm

Maximum value of peak Total field = 0.095 A/m

Probe Modulation Factor = 1

Device Reference Point: 0, 0, -6.3 mm

Reference Value = 0.071 A/m; Power Drift = 0.033 dB

**Hearing Aid Near-Field Category: M4 (AWF 0 dB)**

Peak H-field in A/m

Grid 1 <b>0.117 M4</b>	Grid 2 <b>0.087 M4</b>	Grid 3 <b>0.057 M4</b>
Grid 4 <b>0.113 M4</b>	Grid 5 <b>0.086 M4</b>	Grid 6 <b>0.059 M4</b>
Grid 7 <b>0.126 M4</b>	Grid 8 <b>0.095 M4</b>	Grid 9 <b>0.064 M4</b>

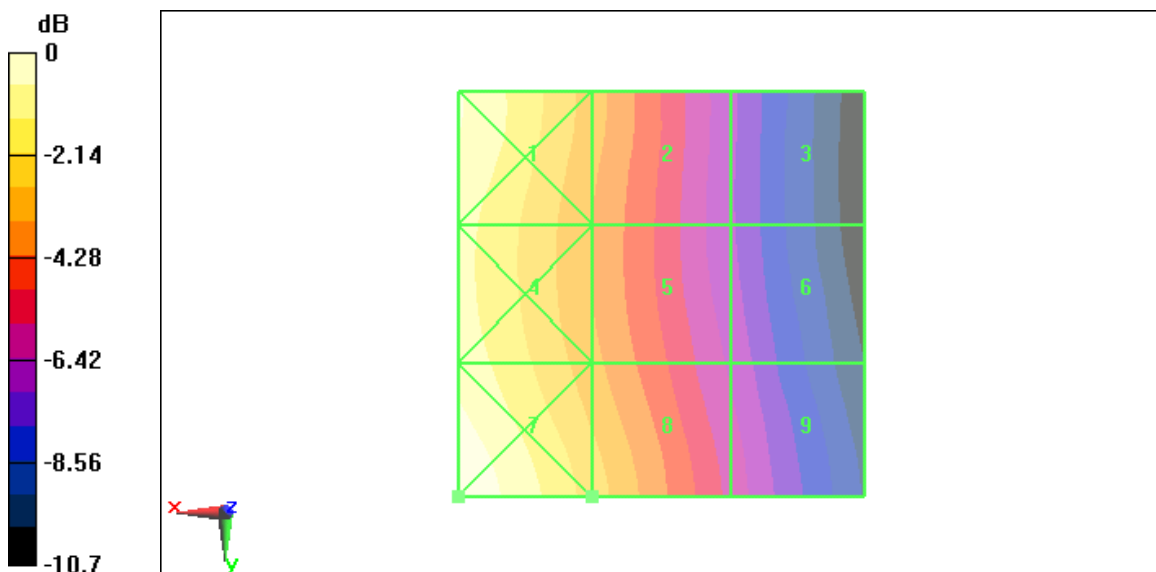

0 dB = 0.126A/m

**Fig B.32 HAC RF H-Field WCDMA 850 Middle**

**HAC RF H-Field WCDMA 850 Low – Slide down**

**Date/Time: 7/22/2010 10:43:10 AM**

Electronics: DAE4 Sn777

Medium: Air

Medium parameters used:  $\sigma = 0$  mho/m,  $\epsilon_r = 1$ ;  $\rho = 1$  kg/m<sup>3</sup>

Ambient Temperature: 23.3°C      Liquid Temperature: 22.5°C

Communication System: WCDMA 850; Frequency: 826.4 MHz; Duty Cycle: 1:1

Probe: H3DV6 - SN6260;

**H Scan - H3DV6 - 2007: 15 mm from Probe Center to the Device/Hearing Aid**

**Compatibility Test (101x101x1):** Measurement grid: dx=5mm, dy=5mm

Maximum value of peak Total field = 0.098 A/m

Probe Modulation Factor = 1

Device Reference Point: 0, 0, -6.3 mm

Reference Value = 0.073 A/m; Power Drift = 0.023 dB

**Hearing Aid Near-Field Category: M4 (AWF 0 dB)**

Peak H-field in A/m

Grid 1 <b>0.124 M4</b>	Grid 2 <b>0.091 M4</b>	Grid 3 <b>0.059 M4</b>
Grid 4 <b>0.119 M4</b>	Grid 5 <b>0.089 M4</b>	Grid 6 <b>0.060 M4</b>
Grid 7 <b>0.133 M4</b>	Grid 8 <b>0.098 M4</b>	Grid 9 <b>0.065 M4</b>

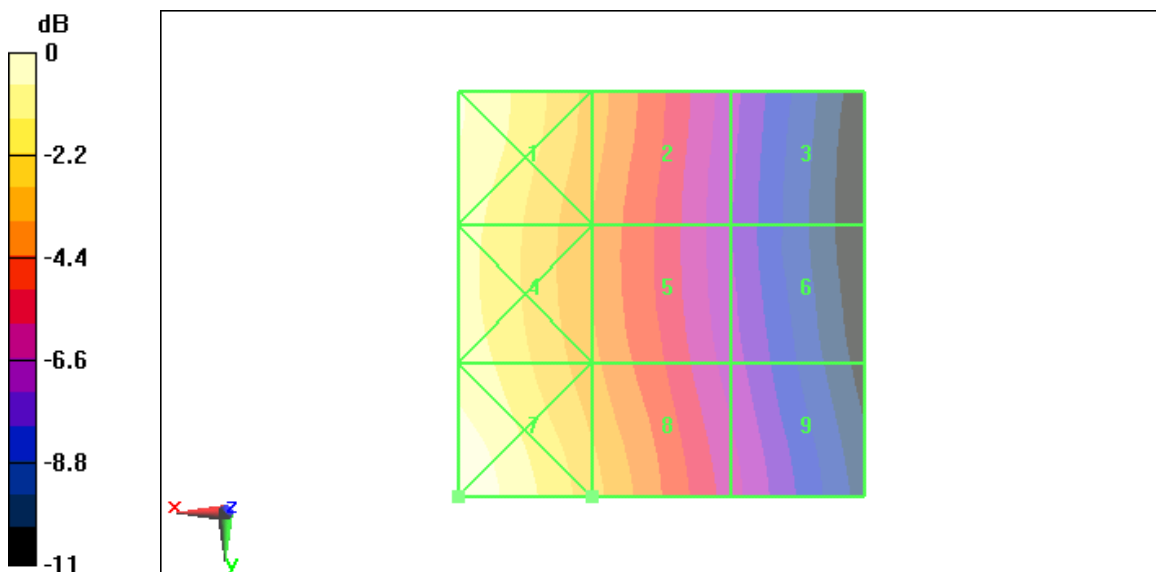

0 dB = 0.133A/m

**Fig B.33 HAC RF H-Field WCDMA 850 Low**

**HAC RF H-Field WCDMA 1900 High – Slide down**

**Date/Time: 7/22/2010 5:29:39 PM**

Electronics: DAE4 Sn777

Medium: Air

Medium parameters used:  $\sigma = 0$  mho/m,  $\epsilon_r = 1$ ;  $\rho = 1$  kg/m<sup>3</sup>

Ambient Temperature: 23.3°C      Liquid Temperature: 22.5°C

Communication System: WCDMA 1900; Frequency: 1907.6 MHz; Duty Cycle: 1:1

Probe: H3DV6 - SN6260;

**H Scan - H3DV6 - 2007: 15 mm from Probe Center to the Device/Hearing Aid**

**Compatibility Test (101x101x1):** Measurement grid: dx=5mm, dy=5mm

Maximum value of peak Total field = 0.120 A/m

Probe Modulation Factor = 1

Device Reference Point: 0, 0, -6.3 mm

Reference Value = 0.131 A/m; Power Drift = -0.057 dB

**Hearing Aid Near-Field Category: M4 (AWF 0 dB)**

Peak H-field in A/m

Grid 1 <b>0.109 M4</b>	Grid 2 <b>0.118 M4</b>	Grid 3 <b>0.116 M4</b>
Grid 4 <b>0.118 M4</b>	Grid 5 <b>0.120 M4</b>	Grid 6 <b>0.116 M4</b>
Grid 7 <b>0.137 M4</b>	Grid 8 <b>0.125 M4</b>	Grid 9 <b>0.109 M4</b>

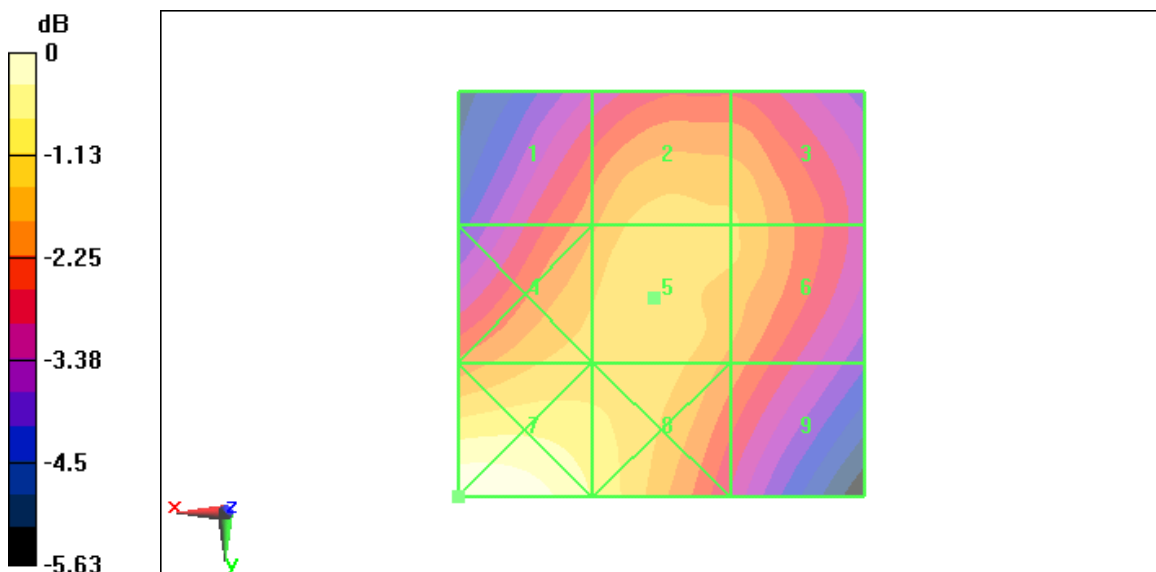

0 dB = 0.137A/m

**Fig B.34 HAC RF H-Field WCDMA 1900 High**

**HAC RF H-Field WCDMA 1900 Middle – Slide down**

**Date/Time:** 7/22/2010 5:23:29 PM

Electronics: DAE4 Sn777

Medium: Air

Medium parameters used:  $\sigma = 0$  mho/m,  $\epsilon_r = 1$ ;  $\rho = 1$  kg/m<sup>3</sup>

Ambient Temperature: 23.3°C      Liquid Temperature: 22.5°C

Communication System: WCDMA 1900; Frequency: 1880 MHz; Duty Cycle: 1:1

Probe: H3DV6 - SN6260;

**H Scan - H3DV6 - 2007: 15 mm from Probe Center to the Device/Hearing Aid**

**Compatibility Test (101x101x1):** Measurement grid: dx=5mm, dy=5mm

Maximum value of peak Total field = 0.108 A/m

Probe Modulation Factor = 1

Device Reference Point: 0, 0, -6.3 mm

Reference Value = 0.119 A/m; Power Drift = -0.045 dB

**Hearing Aid Near-Field Category: M4 (AWF 0 dB)**

Peak H-field in A/m

Grid 1 <b>0.102 M4</b>	Grid 2 <b>0.107 M4</b>	Grid 3 <b>0.104 M4</b>
Grid 4 <b>0.108 M4</b>	Grid 5 <b>0.108 M4</b>	Grid 6 <b>0.105 M4</b>
Grid 7 <b>0.128 M4</b>	Grid 8 <b>0.114 M4</b>	Grid 9 <b>0.097 M4</b>

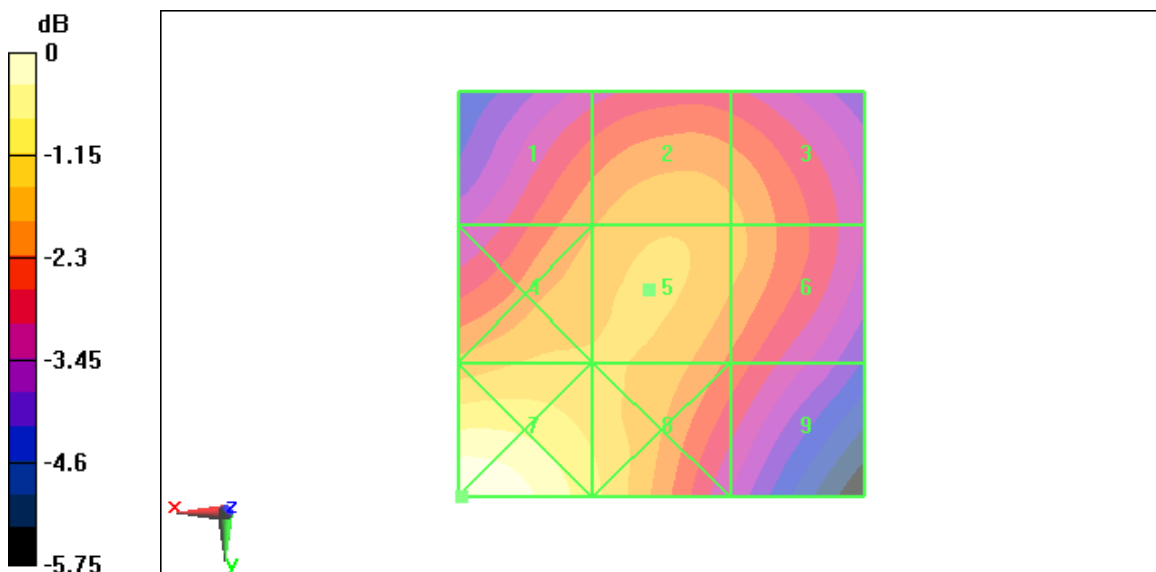

0 dB = 0.128A/m

**Fig B.35 HAC RF H-Field WCDMA 1900 Middle**

**HAC RF H-Field WCDMA 1900 Low – Slide down**

**Date/Time: 7/22/2010 5:02:00 PM**

Electronics: DAE4 Sn777

Medium: Air

Medium parameters used:  $\sigma = 0$  mho/m,  $\epsilon_r = 1$ ;  $\rho = 1$  kg/m<sup>3</sup>

Ambient Temperature: 23.3°C      Liquid Temperature: 22.5°C

Communication System: WCDMA 1900; Frequency: 1852.4 MHz; Duty Cycle: 1:1

Probe: H3DV6 - SN6260;

**H Scan - H3DV6 - 2007: 15 mm from Probe Center to the Device/Hearing Aid**

**Compatibility Test (101x101x1):** Measurement grid: dx=5mm, dy=5mm

Maximum value of peak Total field = 0.105 A/m

Probe Modulation Factor = 1

Device Reference Point: 0, 0, -6.3 mm

Reference Value = 0.105 A/m; Power Drift = 0.122 dB

**Hearing Aid Near-Field Category: M4 (AWF 0 dB)**

Peak H-field in A/m

Grid 1 <b>0.089 M4</b>	Grid 2 <b>0.091 M4</b>	Grid 3 <b>0.088 M4</b>
Grid 4 <b>0.110 M4</b>	Grid 5 <b>0.105 M4</b>	Grid 6 <b>0.090 M4</b>
Grid 7 <b>0.141 M4</b>	Grid 8 <b>0.115 M4</b>	Grid 9 <b>0.089 M4</b>

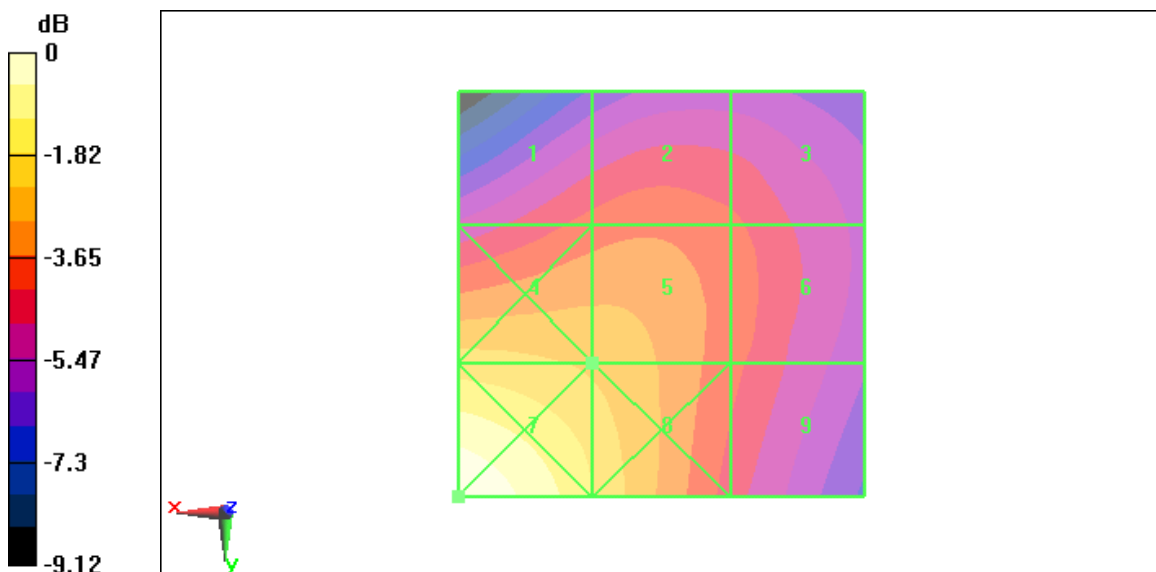

0 dB = 0.141A/m

**Fig B.36 HAC RF H-Field WCDMA 1900 Low**

**HAC RF H-Field GSM 850 High – Slide up**

**Date/Time: 7/22/2010 8:51:20 PM**

Electronics: DAE4 Sn777

Medium: Air

Medium parameters used:  $\sigma = 0$  mho/m,  $\epsilon_r = 1$ ;  $\rho = 1$  kg/m<sup>3</sup>

Ambient Temperature: 23.3°C      Liquid Temperature: 22.5°C

Communication System: GSM 850; Frequency: 848.8 MHz; Duty Cycle: 1:8.3

Probe: H3DV6 - SN6260;

**H Scan - H3DV6 - 2007: 15 mm from Probe Center to the Device/Hearing Aid**

**Compatibility Test (101x101x1):** Measurement grid: dx=5mm, dy=5mm

Maximum value of peak Total field = 0.270 A/m

Probe Modulation Factor = 2.88

Device Reference Point: 0, 0, -6.3 mm

Reference Value = 0.064 A/m; Power Drift = 0.031 dB

**Hearing Aid Near-Field Category: M4 (AWF -5 dB)**

Peak H-field in A/m

Grid 1 <b>0.373 M4</b>	Grid 2 <b>0.260 M4</b>	Grid 3 <b>0.152 M4</b>
Grid 4 <b>0.355 M4</b>	Grid 5 <b>0.246 M4</b>	Grid 6 <b>0.141 M4</b>
Grid 7 <b>0.389 M4</b>	Grid 8 <b>0.270 M4</b>	Grid 9 <b>0.162 M4</b>

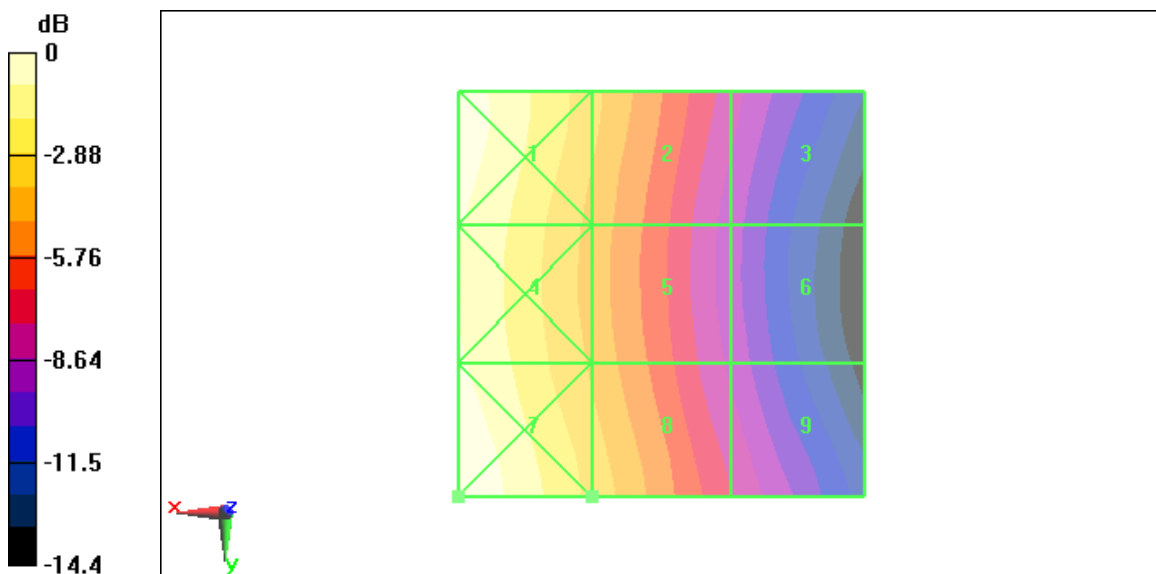

0 dB = 0.389A/m

**Fig B.37 HAC RF H-Field GSM 850 High**

**HAC RF H-Field GSM 850 Middle – Slide up**

**Date/Time: 7/22/2010 8:44:59 PM**

Electronics: DAE4 Sn777

Medium: Air

Medium parameters used:  $\sigma = 0$  mho/m,  $\epsilon_r = 1$ ;  $\rho = 1$  kg/m<sup>3</sup>

Ambient Temperature: 23.3°C      Liquid Temperature: 22.5°C

Communication System: GSM 850; Frequency: 836.6 MHz; Duty Cycle: 1:8.3

Probe: H3DV6 - SN6260;

**H Scan - H3DV6 - 2007: 15 mm from Probe Center to the Device/Hearing Aid**

**Compatibility Test (101x101x1):** Measurement grid: dx=5mm, dy=5mm

Maximum value of peak Total field = 0.254 A/m

Probe Modulation Factor = 2.88

Device Reference Point: 0, 0, -6.3 mm

Reference Value = 0.060 A/m; Power Drift = -0.101 dB

**Hearing Aid Near-Field Category: M4 (AWF -5 dB)**

Peak H-field in A/m

Grid 1 <b>0.339 M4</b>	Grid 2 <b>0.237 M4</b>	Grid 3 <b>0.142 M4</b>
Grid 4 <b>0.326 M4</b>	Grid 5 <b>0.229 M4</b>	Grid 6 <b>0.137 M4</b>
Grid 7 <b>0.356 M4</b>	Grid 8 <b>0.254 M4</b>	Grid 9 <b>0.157 M4</b>

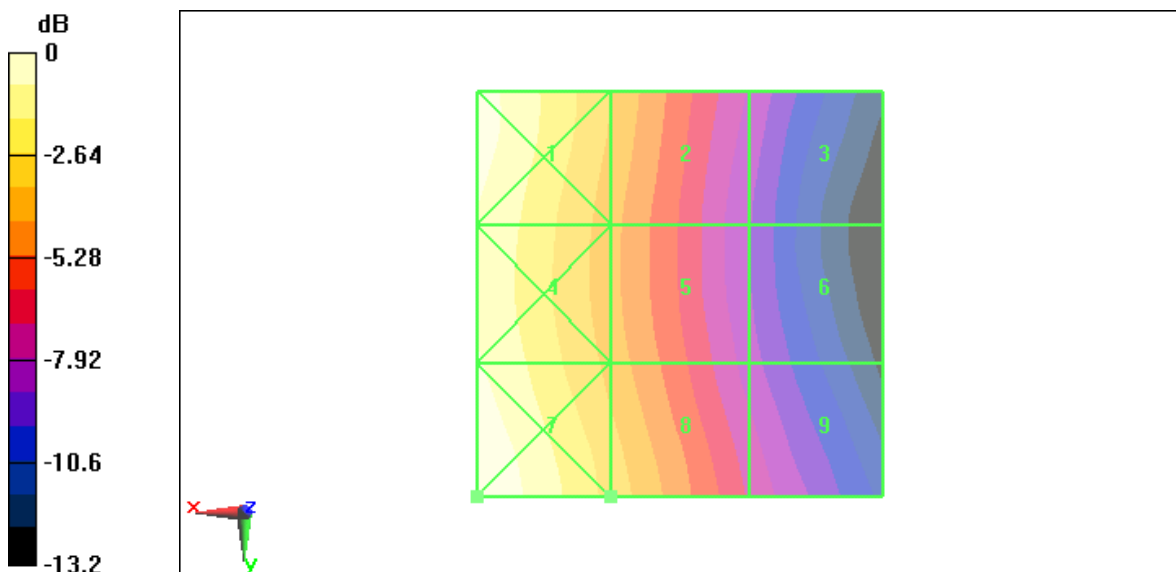

0 dB = 0.356A/m

**Fig B.38 HAC RF H-Field GSM 850 Middle**



**HAC RF H-Field GSM 850 Low – Slide up**

**Date/Time: 7/22/2010 8:58:31 PM**

Electronics: DAE4 Sn777

Medium: Air

Medium parameters used:  $\sigma = 0$  mho/m,  $\epsilon_r = 1$ ;  $\rho = 1$  kg/m<sup>3</sup>

Ambient Temperature: 23.3°C      Liquid Temperature: 22.5°C

Communication System: GSM 850; Frequency: 824.2 MHz; Duty Cycle: 1:8.3

Probe: H3DV6 - SN6260;

**H Scan - H3DV6 - 2007: 15 mm from Probe Center to the Device/Hearing Aid**

**Compatibility Test (101x101x1):** Measurement grid: dx=5mm, dy=5mm

Maximum value of peak Total field = 0.233 A/m

Probe Modulation Factor = 2.88

Device Reference Point: 0, 0, -6.3 mm

Reference Value = 0.056 A/m; Power Drift = 0.057 dB

**Hearing Aid Near-Field Category: M4 (AWF -5 dB)**

Peak H-field in A/m

Grid 1 <b>0.305 M4</b>	Grid 2 <b>0.216 M4</b>	Grid 3 <b>0.130 M4</b>
Grid 4 <b>0.295 M4</b>	Grid 5 <b>0.211 M4</b>	Grid 6 <b>0.130 M4</b>
Grid 7 <b>0.324 M4</b>	Grid 8 <b>0.233 M4</b>	Grid 9 <b>0.147 M4</b>

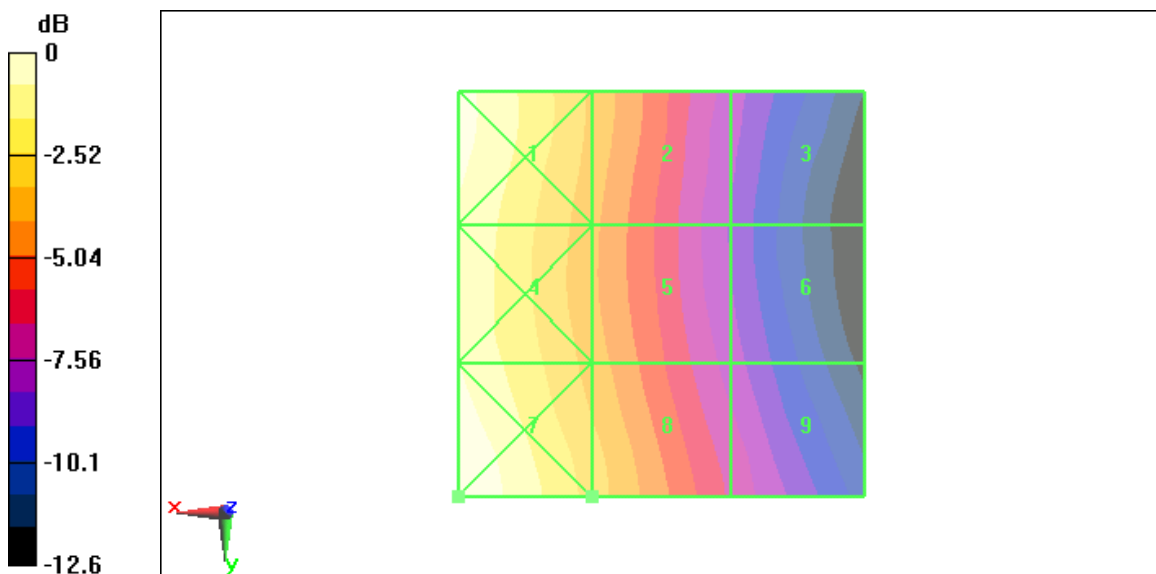

0 dB = 0.324A/m

**Fig B.39 HAC RF H-Field GSM 850 Low**

**HAC RF H-Field GSM 1900 High – Slide up**

**Date/Time: 7/22/2010 9:13:38 PM**

Electronics: DAE4 Sn777

Medium: Air

Medium parameters used:  $\sigma = 0$  mho/m,  $\epsilon_r = 1$ ;  $\rho = 1$  kg/m<sup>3</sup>

Ambient Temperature: 23.3°C      Liquid Temperature: 22.5°C

Communication System: DCS 1900; Frequency: 1909.8 MHz; Duty Cycle: 1:8.3

Probe: H3DV6 - SN6260;

**H Scan - H3DV6 - 2007: 15 mm from Probe Center to the Device/Hearing Aid**

**Compatibility Test (101x101x1):** Measurement grid: dx=5mm, dy=5mm

Maximum value of peak Total field = 0.164 A/m

Probe Modulation Factor = 2.88

Device Reference Point: 0, 0, -6.3 mm

Reference Value = 0.059 A/m; Power Drift = -0.016 dB

**Hearing Aid Near-Field Category: M3 (AWF -5 dB)**

Peak H-field in A/m

Grid 1 <b>0.156 M3</b>	Grid 2 <b>0.157 M3</b>	Grid 3 <b>0.146 M3</b>
Grid 4 <b>0.167 M3</b>	Grid 5 <b>0.164 M3</b>	Grid 6 <b>0.147 M3</b>
Grid 7 <b>0.195 M3</b>	Grid 8 <b>0.167 M3</b>	Grid 9 <b>0.138 M4</b>

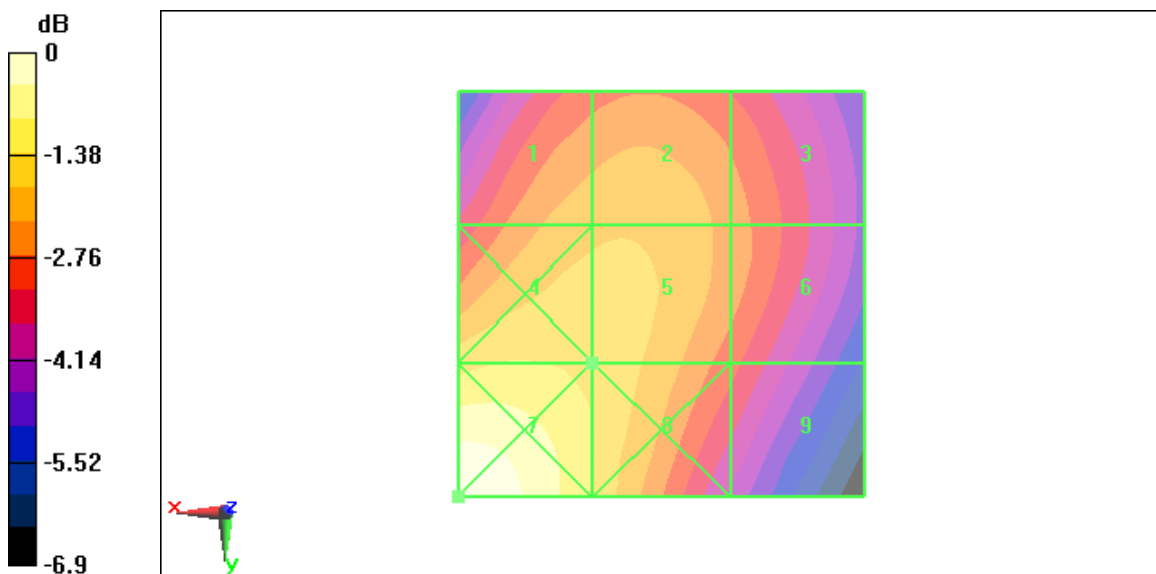

0 dB = 0.195A/m

**Fig B.40 HAC RF H-Field GSM 1900 High**

**HAC RF H-Field GSM 1900 Middle – Slide up**

**Date/Time: 7/22/2010 9:20:44 PM**

Electronics: DAE4 Sn777

Medium: Air

Medium parameters used:  $\sigma = 0$  mho/m,  $\epsilon_r = 1$ ;  $\rho = 1$  kg/m<sup>3</sup>

Ambient Temperature: 23.3°C      Liquid Temperature: 22.5°C

Communication System: DCS 1900; Frequency: 1880 MHz; Duty Cycle: 1:8.3

Probe: H3DV6 - SN6260;

**H Scan - H3DV6 - 2007: 15 mm from Probe Center to the Device/Hearing Aid**

**Compatibility Test (101x101x1):** Measurement grid: dx=5mm, dy=5mm

Maximum value of peak Total field = 0.165 A/m

Probe Modulation Factor = 2.88

Device Reference Point: 0, 0, -6.3 mm

Reference Value = 0.057 A/m; Power Drift = 0.015 dB

**Hearing Aid Near-Field Category: M3 (AWF -5 dB)**

Peak H-field in A/m

Grid 1 <b>0.153 M3</b>	Grid 2 <b>0.153 M3</b>	Grid 3 <b>0.137 M4</b>
Grid 4 <b>0.171 M3</b>	Grid 5 <b>0.165 M3</b>	Grid 6 <b>0.138 M4</b>
Grid 7 <b>0.198 M3</b>	Grid 8 <b>0.170 M3</b>	Grid 9 <b>0.134 M4</b>

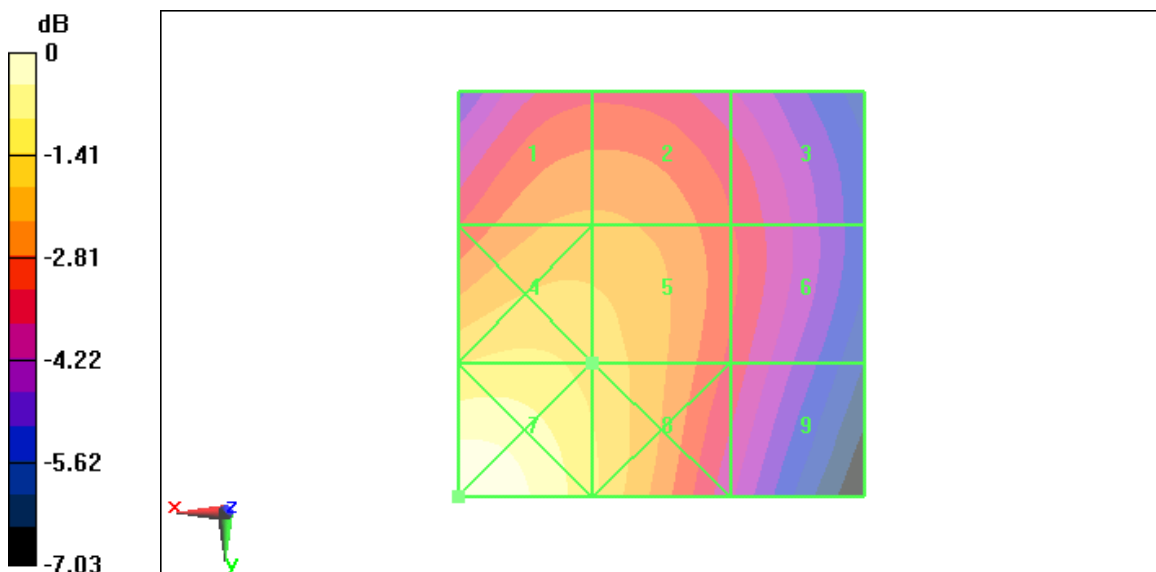

0 dB = 0.198A/m

**Fig B.41 HAC RF H-Field GSM 1900 Middle**

**HAC RF H-Field GSM 1900 Low – Slide up**

**Date/Time: 7/22/2010 9:26:14 PM**

Electronics: DAE4 Sn777

Medium: Air

Medium parameters used:  $\sigma = 0$  mho/m,  $\epsilon_r = 1$ ;  $\rho = 1$  kg/m<sup>3</sup>

Ambient Temperature: 23.3°C      Liquid Temperature: 22.5°C

Communication System: DCS 1900; Frequency: 1850.2 MHz; Duty Cycle: 1:8.3

Probe: H3DV6 - SN6260;

**H Scan - H3DV6 - 2007: 15 mm from Probe Center to the Device/Hearing Aid**

**Compatibility Test (101x101x1):** Measurement grid: dx=5mm, dy=5mm

Maximum value of peak Total field = 0.168 A/m

Probe Modulation Factor = 2.88

Device Reference Point: 0, 0, -6.3 mm

Reference Value = 0.059 A/m; Power Drift = -0.152 dB

**Hearing Aid Near-Field Category: M3 (AWF -5 dB)**

Peak H-field in A/m

Grid 1 <b>0.155 M3</b>	Grid 2 <b>0.155 M3</b>	Grid 3 <b>0.144 M3</b>
Grid 4 <b>0.175 M3</b>	Grid 5 <b>0.168 M3</b>	Grid 6 <b>0.145 M3</b>
Grid 7 <b>0.207 M3</b>	Grid 8 <b>0.174 M3</b>	Grid 9 <b>0.138 M4</b>

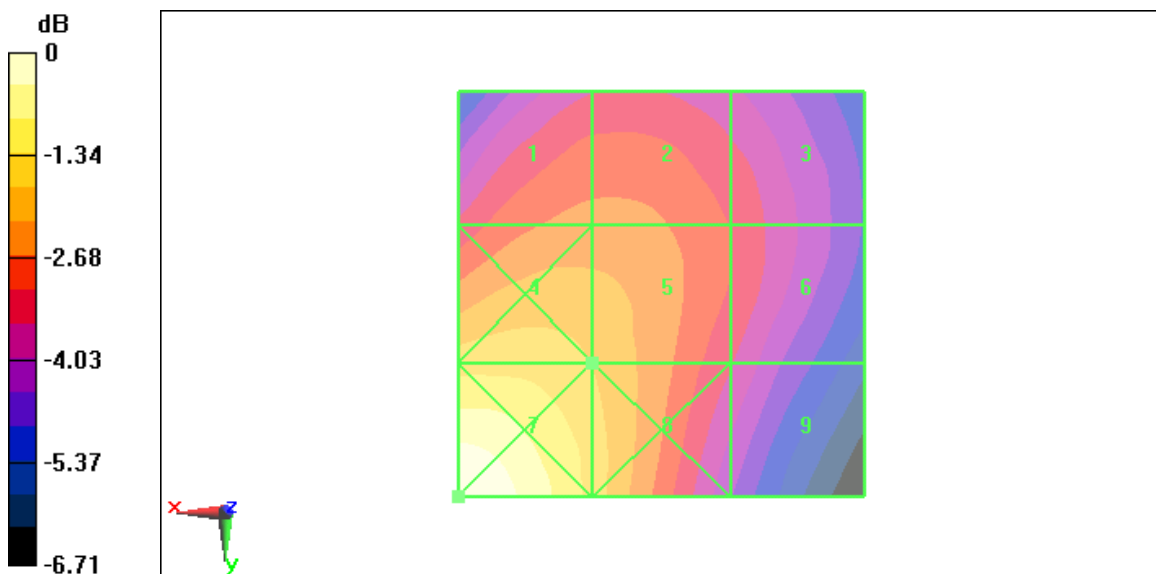

0 dB = 0.207A/m

**Fig B.42 HAC RF H-Field GSM 1900 Low**

**HAC RF H-Field WCDMA 850 High – Slide up**

**Date/Time: 7/22/2010 4:00:42 PM**

Electronics: DAE4 Sn777

Medium: Air

Medium parameters used:  $\sigma = 0$  mho/m,  $\epsilon_r = 1$ ;  $\rho = 1$  kg/m<sup>3</sup>

Ambient Temperature: 23.3°C      Liquid Temperature: 22.5°C

Communication System: WCDMA 850; Frequency: 846.6 MHz; Duty Cycle: 1:1

Probe: H3DV6 - SN6260;

**H Scan - H3DV6 - 2007: 15 mm from Probe Center to the Device/Hearing Aid**

**Compatibility Test (101x101x1):** Measurement grid: dx=5mm, dy=5mm

Maximum value of peak Total field = 0.095 A/m

Probe Modulation Factor = 1

Device Reference Point: 0, 0, -6.3 mm

Reference Value = 0.063 A/m; Power Drift = -0.042 dB

**Hearing Aid Near-Field Category: M4 (AWF 0 dB)**

Peak H-field in A/m

Grid 1 <b>0.128 M4</b>	Grid 2 <b>0.088 M4</b>	Grid 3 <b>0.051 M4</b>
Grid 4 <b>0.126 M4</b>	Grid 5 <b>0.085 M4</b>	Grid 6 <b>0.048 M4</b>
Grid 7 <b>0.143 M4</b>	Grid 8 <b>0.095 M4</b>	Grid 9 <b>0.056 M4</b>

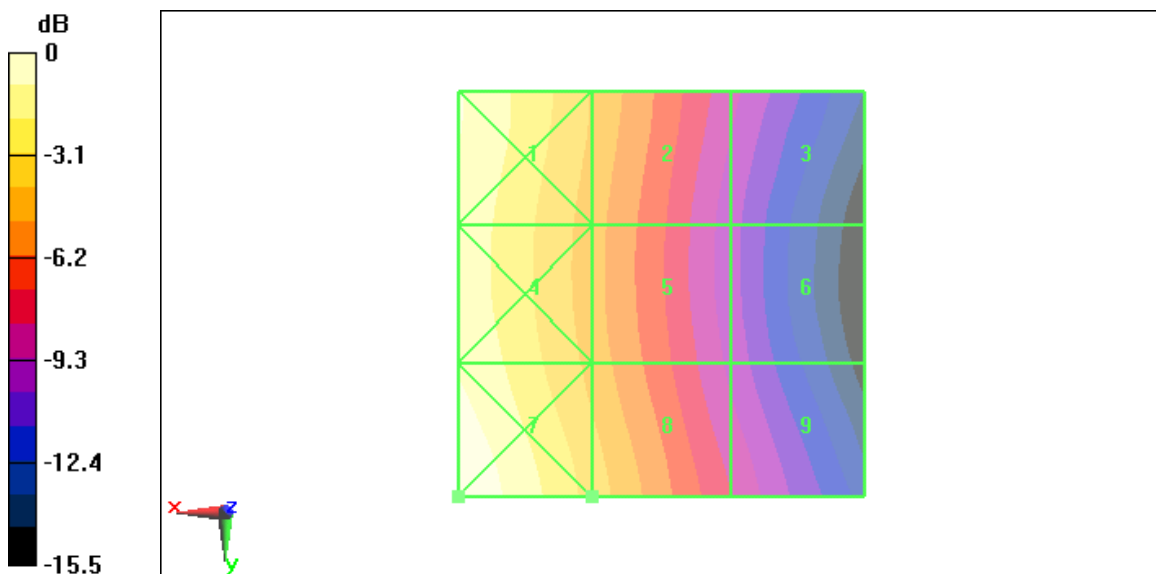

0 dB = 0.143A/m

**Fig B.43 HAC RF H-Field WCDMA 850 High**

**HAC RF H-Field WCDMA 850 Middle – Slide up**

**Date/Time: 7/22/2010 4:08:36 PM**

Electronics: DAE4 Sn777

Medium: Air

Medium parameters used:  $\sigma = 0$  mho/m,  $\epsilon_r = 1$ ;  $\rho = 1$  kg/m<sup>3</sup>

Ambient Temperature: 23.3°C      Liquid Temperature: 22.5°C

Communication System: WCDMA 850; Frequency: 836.4 MHz; Duty Cycle: 1:1

Probe: H3DV6 - SN6260;

**H Scan - H3DV6 - 2007: 15 mm from Probe Center to the Device/Hearing Aid**

**Compatibility Test (101x101x1):** Measurement grid: dx=5mm, dy=5mm

Maximum value of peak Total field = 0.099 A/m

Probe Modulation Factor = 1

Device Reference Point: 0, 0, -6.3 mm

Reference Value = 0.065 A/m; Power Drift = 0.063 dB

**Hearing Aid Near-Field Category: M4 (AWF 0 dB)**

Peak H-field in A/m

Grid 1 <b>0.130 M4</b>	Grid 2 <b>0.090 M4</b>	Grid 3 <b>0.053 M4</b>
Grid 4 <b>0.127 M4</b>	Grid 5 <b>0.088 M4</b>	Grid 6 <b>0.052 M4</b>
Grid 7 <b>0.142 M4</b>	Grid 8 <b>0.099 M4</b>	Grid 9 <b>0.060 M4</b>

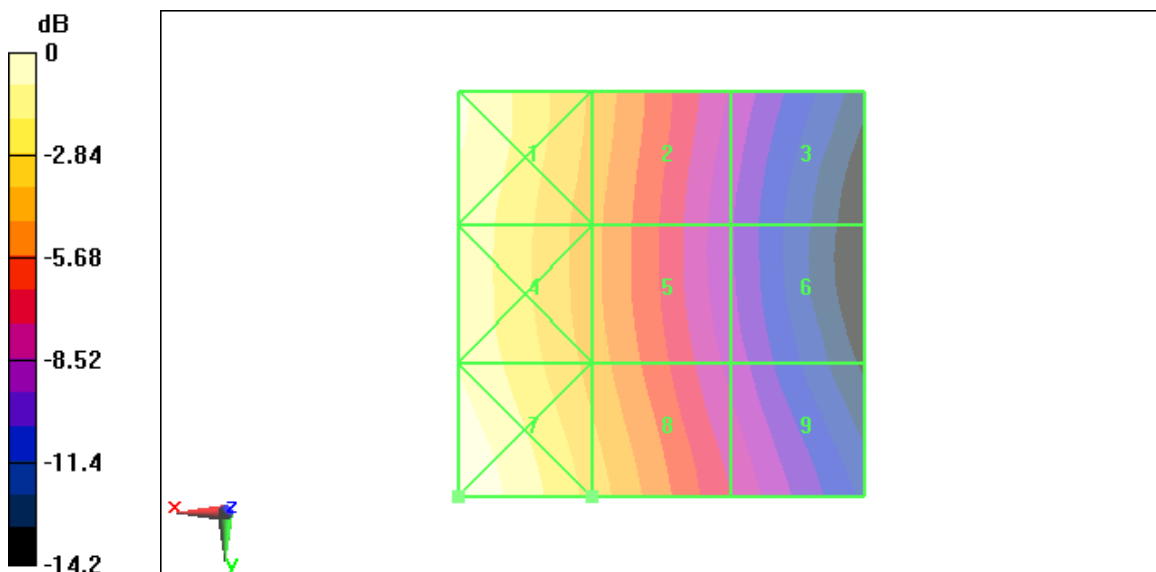

0 dB = 0.142A/m

**Fig B.44 HAC RF H-Field WCDMA 850 Middle**

**HAC RF H-Field WCDMA 850 Low – Slide up**

**Date/Time: 7/22/2010 4:16:19 PM**

Electronics: DAE4 Sn777

Medium: Air

Medium parameters used:  $\sigma = 0$  mho/m,  $\epsilon_r = 1$ ;  $\rho = 1$  kg/m<sup>3</sup>

Ambient Temperature: 23.3°C      Liquid Temperature: 22.5°C

Communication System: WCDMA 850; Frequency: 826.4 MHz; Duty Cycle: 1:1

Probe: H3DV6 - SN6260;

**H Scan - H3DV6 - 2007: 15 mm from Probe Center to the Device/Hearing Aid**

**Compatibility Test (101x101x1):** Measurement grid: dx=5mm, dy=5mm

Maximum value of peak Total field = 0.087 A/m

Probe Modulation Factor = 1

Device Reference Point: 0, 0, -6.3 mm

Reference Value = 0.059 A/m; Power Drift = 0.103 dB

**Hearing Aid Near-Field Category: M4 (AWF 0 dB)**

Peak H-field in A/m

Grid 1 <b>0.116 M4</b>	Grid 2 <b>0.080 M4</b>	Grid 3 <b>0.048 M4</b>
Grid 4 <b>0.112 M4</b>	Grid 5 <b>0.078 M4</b>	Grid 6 <b>0.047 M4</b>
Grid 7 <b>0.125 M4</b>	Grid 8 <b>0.087 M4</b>	Grid 9 <b>0.054 M4</b>

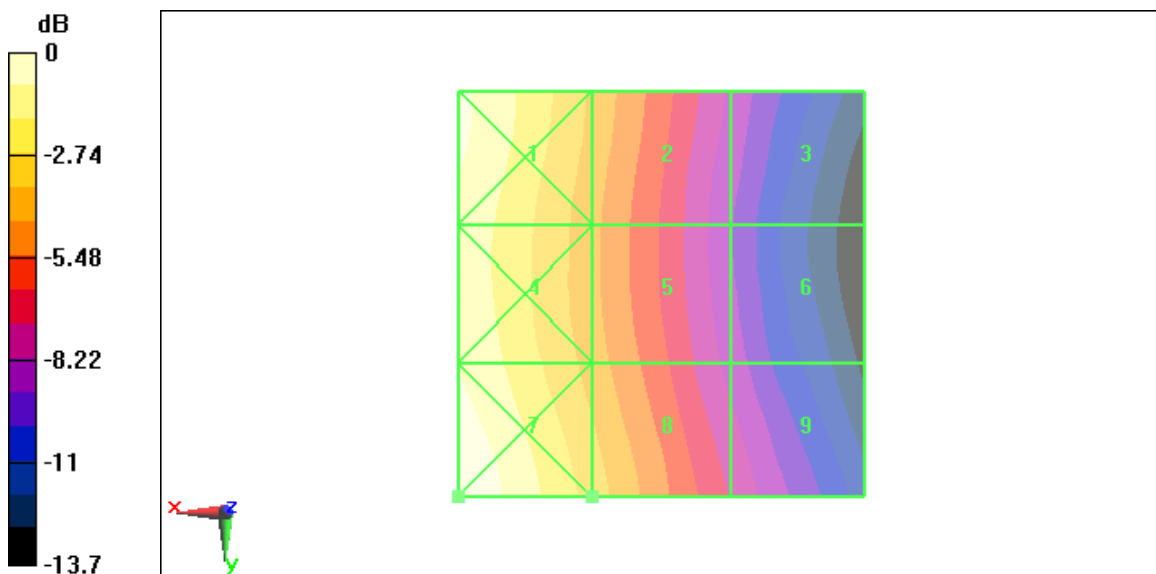

0 dB = 0.125A/m

**Fig B.45 HAC RF H-Field WCDMA 850 Low**

**HAC RF H-Field WCDMA 1900 High – Slide up**

**Date/Time: 7/22/2010 4:43:10 PM**

Electronics: DAE4 Sn777

Medium: Air

Medium parameters used:  $\sigma = 0$  mho/m,  $\epsilon_r = 1$ ;  $\rho = 1$  kg/m<sup>3</sup>

Ambient Temperature: 23.3°C      Liquid Temperature: 22.5°C

Communication System: WCDMA 1900; Frequency: 1907.6 MHz; Duty Cycle: 1:1

Probe: H3DV6 - SN6260;

**H Scan - H3DV6 - 2007: 15 mm from Probe Center to the Device/Hearing Aid**

**Compatibility Test (101x101x1):** Measurement grid: dx=5mm, dy=5mm

Maximum value of peak Total field = 0.097 A/m

Probe Modulation Factor = 1

Device Reference Point: 0, 0, -6.3 mm

Reference Value = 0.096 A/m; Power Drift = -0.103 dB

**Hearing Aid Near-Field Category: M4 (AWF 0 dB)**

Peak H-field in A/m

Grid 1 <b>0.081 M4</b>	Grid 2 <b>0.083 M4</b>	Grid 3 <b>0.079 M4</b>
Grid 4 <b>0.098 M4</b>	Grid 5 <b>0.097 M4</b>	Grid 6 <b>0.084 M4</b>
Grid 7 <b>0.125 M4</b>	Grid 8 <b>0.110 M4</b>	Grid 9 <b>0.085 M4</b>

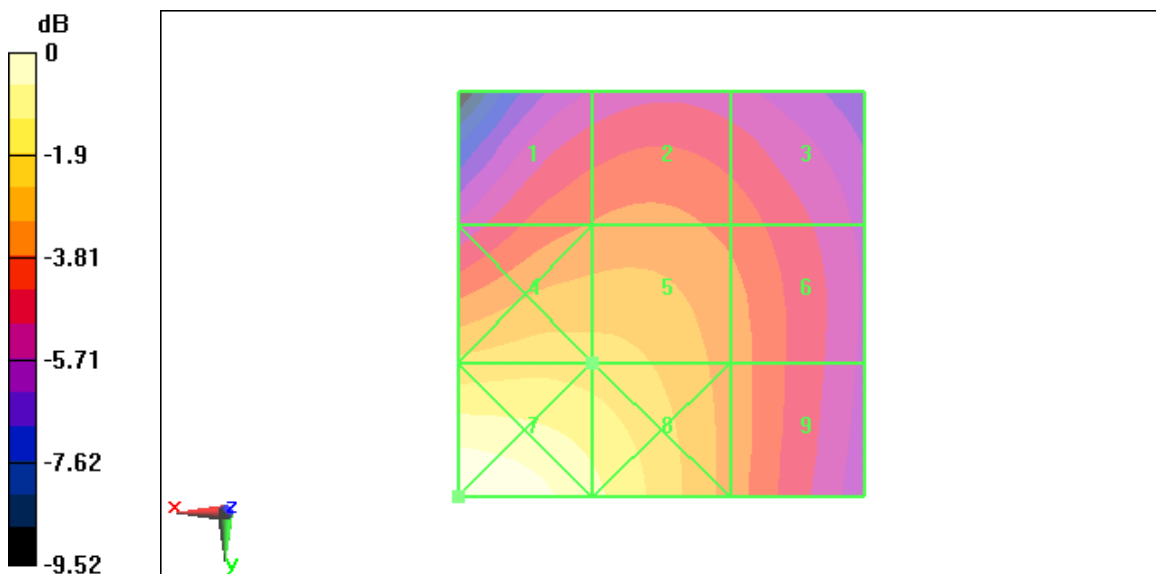

0 dB = 0.125A/m

**Fig B.46 HAC RF H-Field WCDMA 1900 High**



**HAC RF H-Field WCDMA 1900 Middle – Slide up**

**Date/Time: 7/22/2010 4:28:27 PM**

Electronics: DAE4 Sn777

Medium: Air

Medium parameters used:  $\sigma = 0$  mho/m,  $\epsilon_r = 1$ ;  $\rho = 1$  kg/m<sup>3</sup>

Ambient Temperature: 23.3°C      Liquid Temperature: 22.5°C

Communication System: WCDMA 1900; Frequency: 1880 MHz; Duty Cycle: 1:1

Probe: H3DV6 - SN6260;

**H Scan - H3DV6 - 2007: 15 mm from Probe Center to the Device/Hearing Aid**

**Compatibility Test (101x101x1):** Measurement grid: dx=5mm, dy=5mm

Maximum value of peak Total field = 0.100 A/m

Probe Modulation Factor = 1

Device Reference Point: 0, 0, -6.3 mm

Reference Value = 0.095 A/m; Power Drift = -0.162 dB

**Hearing Aid Near-Field Category: M4 (AWF 0 dB)**

Peak H-field in A/m

Grid 1 <b>0.083 M4</b>	Grid 2 <b>0.083 M4</b>	Grid 3 <b>0.076 M4</b>
Grid 4 <b>0.103 M4</b>	Grid 5 <b>0.100 M4</b>	Grid 6 <b>0.083 M4</b>
Grid 7 <b>0.130 M4</b>	Grid 8 <b>0.114 M4</b>	Grid 9 <b>0.085 M4</b>

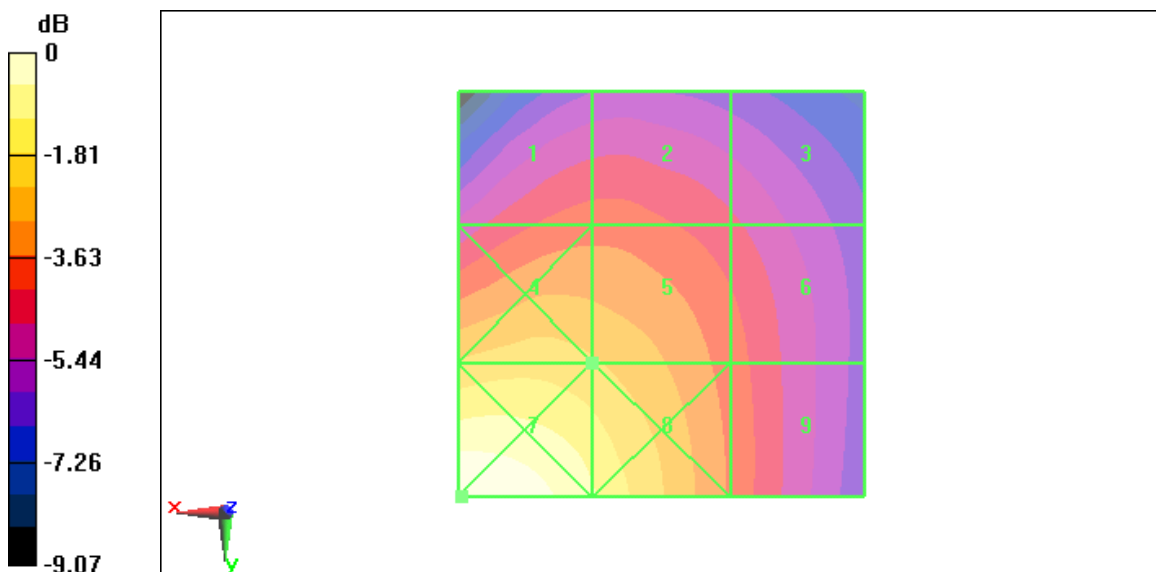

0 dB = 0.130A/m

**Fig B.47 HAC RF H-Field WCDMA 1900 Middle**

**HAC RF H-Field WCDMA 1900 Low – Slide up**

**Date/Time: 7/22/2010 4:49:39 PM**

Electronics: DAE4 Sn777

Medium: Air

Medium parameters used:  $\sigma = 0$  mho/m,  $\epsilon_r = 1$ ;  $\rho = 1$  kg/m<sup>3</sup>

Ambient Temperature: 23.3°C      Liquid Temperature: 22.5°C

Communication System: WCDMA 1900; Frequency: 1852.4 MHz; Duty Cycle: 1:1

Probe: H3DV6 - SN6260;

**H Scan - H3DV6 - 2007: 15 mm from Probe Center to the Device/Hearing Aid**

**Compatibility Test (101x101x1):** Measurement grid: dx=5mm, dy=5mm

Maximum value of peak Total field = 0.096 A/m

Probe Modulation Factor = 1

Device Reference Point: 0, 0, -6.3 mm

Reference Value = 0.092 A/m; Power Drift = 0.079 dB

**Hearing Aid Near-Field Category: M4 (AWF 0 dB)**

Peak H-field in A/m

Grid 1 <b>0.080 M4</b>	Grid 2 <b>0.081 M4</b>	Grid 3 <b>0.077 M4</b>
Grid 4 <b>0.099 M4</b>	Grid 5 <b>0.096 M4</b>	Grid 6 <b>0.082 M4</b>
Grid 7 <b>0.127 M4</b>	Grid 8 <b>0.110 M4</b>	Grid 9 <b>0.082 M4</b>

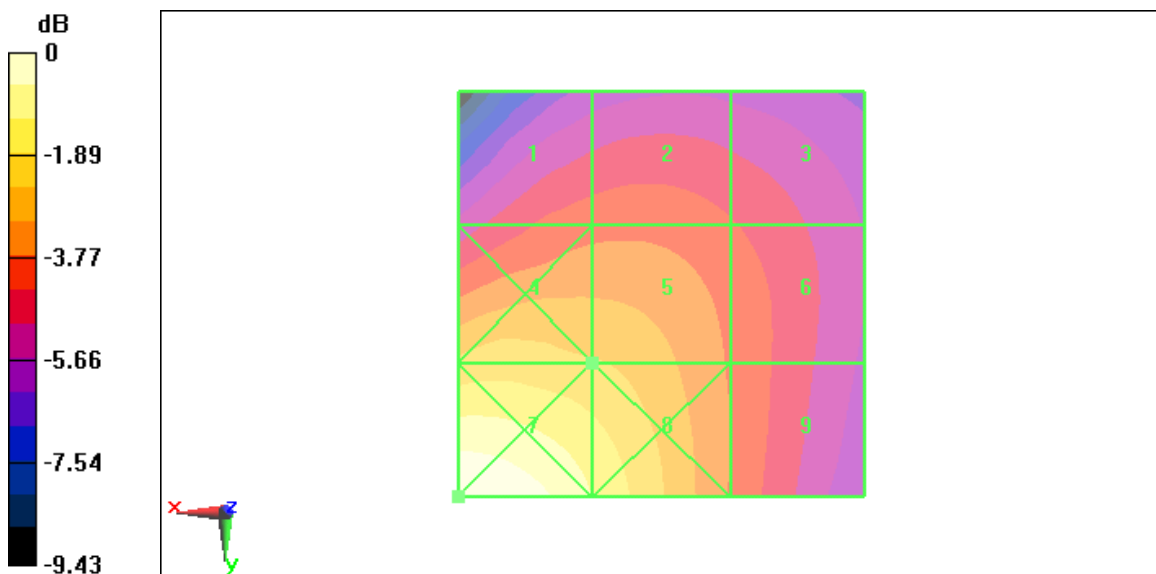

0 dB = 0.127A/m

**Fig B.48 HAC RF H-Field WCDMA 1900 Low**

**Total M-rating of GSM 850 MHz Band – Slide down**

**Date/Time: 7/22/2010 6:17:29 PM Date/Time: 7/22/2010 7:57:48 PM**

Electronics: DAE4 Sn777

Medium: Air

Medium parameters used:  $\sigma = 0$  mho/m,  $\epsilon_r = 1$ ;  $\rho = 1000$  kg/m<sup>3</sup> Medium parameters used:  $\sigma = 0$  mho/m,  $\epsilon_r = 1$ ;  $\rho = 1$  kg/m<sup>3</sup>

Ambient Temperature:23.3°C Liquid Temperature: 22.5°C

Communication System: GSM 850; Frequency: 848.8 MHz; Duty Cycle: 1:8.3

Probe: ER3DV6 - SN2428Probe: H3DV6 - SN6260;ConvF(1, 1, 1)

**E Scan - ER3DV6 - 2007: 15 mm from Probe Center to the Device/Hearing Aid**

**Compatibility Test (101x101x1):** Measurement grid: dx=5mm, dy=5mm

Maximum value of peak Total field = 177.0 V/m

Probe Modulation Factor = 2.88

Device Reference Point: 0, 0, -6.3 mm

Reference Value = 77.9 V/m; Power Drift = -0.094 dB

**Hearing Aid Near-Field Category: M3 (AWF -5 dB)**

Peak E-field in V/m

Grid 1 <b>146.8 M4</b>	Grid 2 <b>172.8 M3</b>	Grid 3 <b>167.2 M3</b>
Grid 4 <b>151.5 M3</b>	Grid 5 <b>177.0 M3</b>	Grid 6 <b>173.6 M3</b>
Grid 7 <b>151.7 M3</b>	Grid 8 <b>175.1 M3</b>	Grid 9 <b>174.3 M3</b>

**H Scan - H3DV6 - 2007: 15 mm from Probe Center to the Device/Hearing Aid**

**Compatibility Test (101x101x1):** Measurement grid: dx=5mm, dy=5mm

Maximum value of peak Total field = 0.301 A/m

Probe Modulation Factor = 2.88

Device Reference Point: 0, 0, -6.3 mm

Reference Value = 0.074 A/m; Power Drift = -0.082 dB

**Hearing Aid Near-Field Category: M4 (AWF -5 dB)**

Peak H-field in A/m

Grid 1 <b>0.425 M4</b>	Grid 2 <b>0.297 M4</b>	Grid 3 <b>0.178 M4</b>
Grid 4 <b>0.397 M4</b>	Grid 5 <b>0.276 M4</b>	Grid 6 <b>0.162 M4</b>
Grid 7 <b>0.432 M4</b>	Grid 8 <b>0.301 M4</b>	Grid 9 <b>0.180 M4</b>

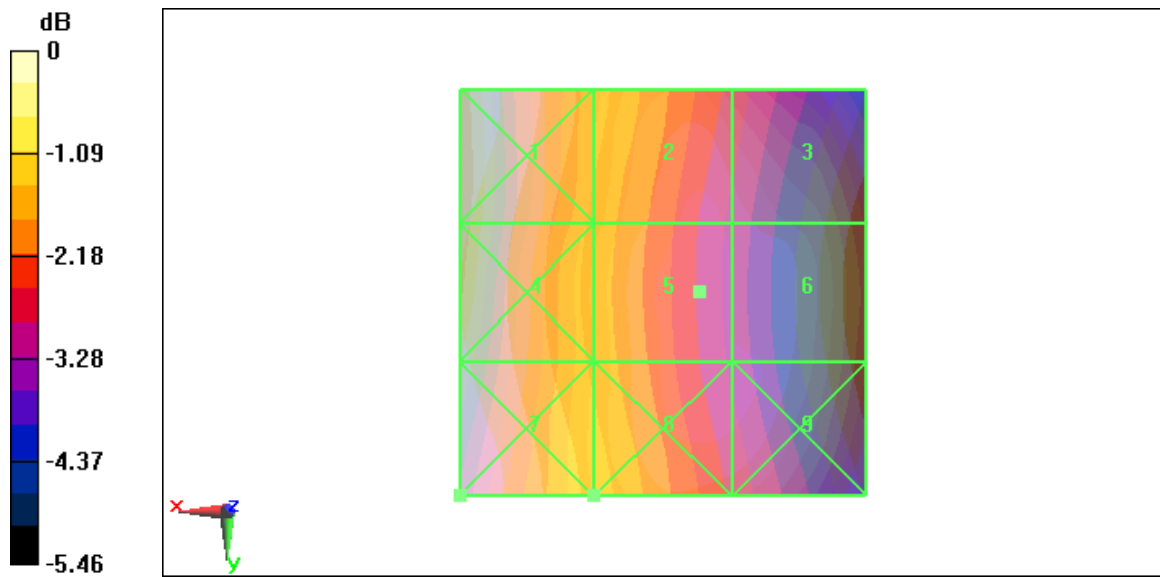

0 dB = 177.0V/m

RF RESULTS AND M-RATING	E-Field M Rating	<b>M3 (AWF -5 dB)</b>
	H-Field M Rating	<b>M4 (AWF -5 dB)</b>
	<b>Total M Rating</b>	<b>M3</b>

**Fig B.49 Total M-rating of GSM 850**

**Total M-rating of GSM 1900 MHz Band – Slide down**

**Date/Time: 7/22/2010 8:42:54 AM Date/Time: 7/22/2010 7:21:25 PM**

Electronics: DAE4 Sn777

Medium: Air

Medium parameters used:  $\sigma = 0$  mho/m,  $\epsilon_r = 1$ ;  $\rho = 1000$  kg/m<sup>3</sup> Medium parameters used:  $\sigma = 0$  mho/m,  $\epsilon_r = 1$ ;  $\rho = 1$  kg/m<sup>3</sup>

Ambient Temperature: 23.3°C Liquid Temperature: 22.5°C

Communication System: DCS 1900; Frequency: 1909.8 MHz; Duty Cycle: 1:8.3

Probe: ER3DV6 - SN2428 Probe: H3DV6 - SN6260; ConvF(1, 1, 1)

**E Scan - ER3DV6 - 2007: 15 mm from Probe Center to the Device/Hearing Aid**

**Compatibility Test (101x101x1):** Measurement grid: dx=5mm, dy=5mm

Maximum value of peak Total field = 72.5 V/m

Probe Modulation Factor = 2.88

Device Reference Point: 0, 0, -6.3 mm

Reference Value = 14.7 V/m; Power Drift = 0.016 dB

**Hearing Aid Near-Field Category: M3 (AWF -5 dB)**

Peak E-field in V/m

Grid 1 <b>72.5 M3</b>	Grid 2 <b>48.9 M3</b>	Grid 3 <b>55 M3</b>
Grid 4 <b>58.2 M3</b>	Grid 5 <b>64.4 M3</b>	Grid 6 <b>68.2 M3</b>
Grid 7 <b>70.9 M3</b>	Grid 8 <b>73.2 M3</b>	Grid 9 <b>73.6 M3</b>

**H Scan - H3DV6 - 2007: 15 mm from Probe Center to the Device/Hearing Aid**

**Compatibility Test (101x101x1):** Measurement grid: dx=5mm, dy=5mm

Maximum value of peak Total field = 0.248 A/m

Probe Modulation Factor = 2.88

Device Reference Point: 0, 0, -6.3 mm

Reference Value = 0.093 A/m; Power Drift = 0.030 dB

**Hearing Aid Near-Field Category: M3 (AWF -5 dB)**

Peak H-field in A/m

Grid 1 <b>0.211 M3</b>	Grid 2 <b>0.229 M3</b>	Grid 3 <b>0.222 M3</b>
Grid 4 <b>0.248 M3</b>	Grid 5 <b>0.248 M3</b>	Grid 6 <b>0.227 M3</b>
Grid 7 <b>0.304 M2</b>	Grid 8 <b>0.268 M2</b>	Grid 9 <b>0.222 M3</b>

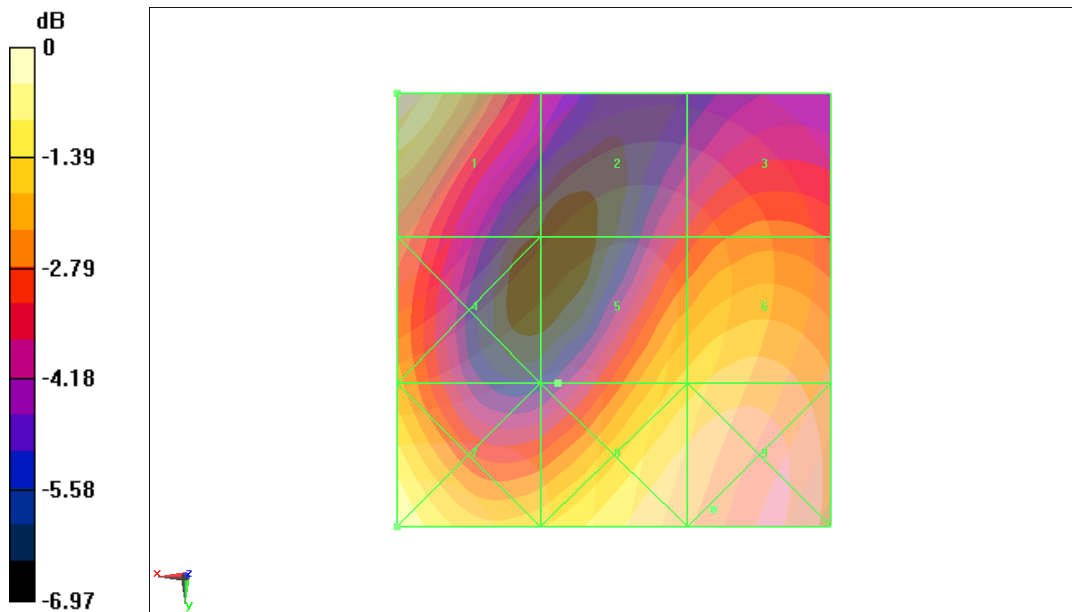

0 dB = 73.6V/m

RF RESULTS AND M-RATING	E-Field M Rating	<b>M3 (AWF -5 dB)</b>
	H-Field M Rating	<b>M3 (AWF -5 dB)</b>
	<b>Total M Rating</b>	<b>M3</b>

**Fig B.50 Total M-rating of GSM 1900**

**Total M-rating of WCDMA 850 MHz Band – Slide down**

**Date/Time: 7/22/2010 3:17:18 PM Date/Time: 7/22/2010 10:35:30 AM**

Electronics: DAE4 Sn777

Medium: Air

Medium parameters used:  $\sigma = 0$  mho/m,  $\epsilon_r = 1$ ;  $\rho = 1000$  kg/m<sup>3</sup> Medium parameters used:  $\sigma = 0$  mho/m,  $\epsilon_r = 1$ ;  $\rho = 1$  kg/m<sup>3</sup>

Ambient Temperature: 23.3°C Liquid Temperature: 22.5°C

Communication System: WCDMA 850; Frequency: 846.6 MHz; Duty Cycle: 1:1

Probe: ER3DV6 - SN2428 Probe: H3DV6 - SN6260; ConvF(1, 1, 1)

**E Scan - ER3DV6 - 2007: 15 mm from Probe Center to the Device/Hearing Aid**

**Compatibility Test (101x101x1):** Measurement grid: dx=5mm, dy=5mm

Maximum value of peak Total field = 64 V/m

Probe Modulation Factor = 1

Device Reference Point: 0, 0, -6.3 mm

Reference Value = 81.1 V/m; Power Drift = 0.108 dB

**Hearing Aid Near-Field Category: M4 (AWF 0 dB)**

Peak E-field in V/m

Grid 1 <b>57 M4</b>	Grid 2 <b>62.9 M4</b>	Grid 3 <b>62 M4</b>
Grid 4 <b>58.2 M4</b>	Grid 5 <b>64 M4</b>	Grid 6 <b>63.1 M4</b>
Grid 7 <b>57.5 M4</b>	Grid 8 <b>63 M4</b>	Grid 9 <b>62.3 M4</b>

**H Scan - H3DV6 - 2007: 15 mm from Probe Center to the Device/Hearing Aid**

**Compatibility Test (101x101x1):** Measurement grid: dx=5mm, dy=5mm

Maximum value of peak Total field = 0.105 A/m

Probe Modulation Factor = 1

Device Reference Point: 0, 0, -6.3 mm

Reference Value = 0.079 A/m; Power Drift = 0.041 dB

**Hearing Aid Near-Field Category: M4 (AWF 0 dB)**

Peak H-field in A/m

Grid 1 <b>0.127 M4</b>	Grid 2 <b>0.095 M4</b>	Grid 3 <b>0.063 M4</b>
Grid 4 <b>0.123 M4</b>	Grid 5 <b>0.095 M4</b>	Grid 6 <b>0.066 M4</b>
Grid 7 <b>0.137 M4</b>	Grid 8 <b>0.105 M4</b>	Grid 9 <b>0.071 M4</b>

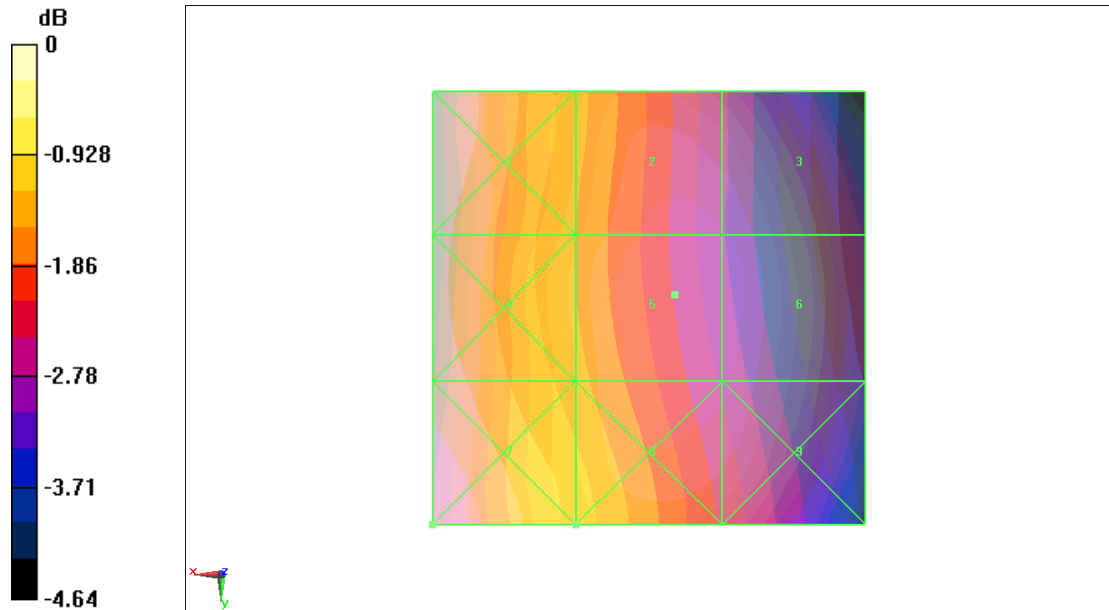

0 dB = 64V/m

RF RESULTS AND M-RATING	E-Field M Rating	<b>M4 (AWF 0 dB)</b>
	H-Field M Rating	<b>M4 (AWF 0 dB)</b>
	<b>Total M Rating</b>	<b>M4</b>

**Fig B.51 Total M-rating of WCDMA 850**



**Total M-rating of WCDMA 1900 MHz Band – Slide down**

**Date/Time: 7/22/2010 2:25:38 PM Date/Time: 7/22/2010 5:29:39 PM**

Electronics: DAE4 Sn777

Medium: Air

Medium parameters used:  $\sigma = 0$  mho/m,  $\epsilon_r = 1$ ;  $\rho = 1000$  kg/m<sup>3</sup> Medium parameters used:  $\sigma = 0$  mho/m,  $\epsilon_r = 1$ ;  $\rho = 1$  kg/m<sup>3</sup>

Ambient Temperature: 23.3°C Liquid Temperature: 22.5°C

Communication System: WCDMA 1900; Frequency: 1907.6 MHz; Duty Cycle: 1:1

Probe: ER3DV6 - SN2428 Probe: H3DV6 - SN6260; ConvF(1, 1, 1)

**E Scan - ER3DV6 - 2007: 15 mm from Probe Center to the Device/Hearing Aid**

**Compatibility Test (101x101x1):** Measurement grid: dx=5mm, dy=5mm

Maximum value of peak Total field = 44.9 V/m

Probe Modulation Factor = 1

Device Reference Point: 0, 0, -6.3 mm

Reference Value = 34.1 V/m; Power Drift = -0.00186 dB

**Hearing Aid Near-Field Category: M4 (AWF 0 dB)**

Peak E-field in V/m

Grid 1 <b>40.2 M4</b>	Grid 2 <b>31.2 M4</b>	Grid 3 <b>33.5 M4</b>
Grid 4 <b>30.6 M4</b>	Grid 5 <b>44.9 M4</b>	Grid 6 <b>45.4 M4</b>
Grid 7 <b>42.9 M4</b>	Grid 8 <b>50.8 M4</b>	Grid 9 <b>50.7 M4</b>

**H Scan - H3DV6 - 2007: 15 mm from Probe Center to the Device/Hearing Aid**

**Compatibility Test (101x101x1):** Measurement grid: dx=5mm, dy=5mm

Maximum value of peak Total field = 0.120 A/m

Probe Modulation Factor = 1

Device Reference Point: 0, 0, -6.3 mm

Reference Value = 0.131 A/m; Power Drift = -0.057 dB

**Hearing Aid Near-Field Category: M4 (AWF 0 dB)**

Peak H-field in A/m

Grid 1 <b>0.109 M4</b>	Grid 2 <b>0.118 M4</b>	Grid 3 <b>0.116 M4</b>
Grid 4 <b>0.118 M4</b>	Grid 5 <b>0.120 M4</b>	Grid 6 <b>0.116 M4</b>
Grid 7 <b>0.137 M4</b>	Grid 8 <b>0.125 M4</b>	Grid 9 <b>0.109 M4</b>

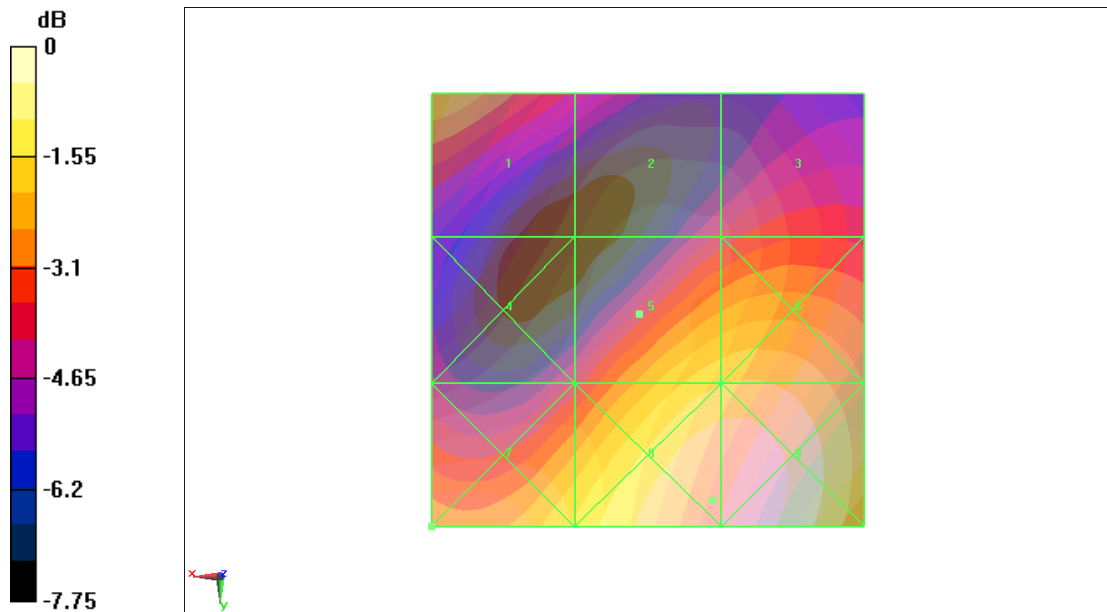

0 dB = 50.8V/m

RF RESULTS AND M-RATING	E-Field M Rating	<b>M4 (AWF 0 dB)</b>
	H-Field M Rating	<b>M4 (AWF 0 dB)</b>
	<b>Total M Rating</b>	<b>M4</b>

**Fig B.52 Total M-rating of WCDMA 1900**

**Total M-rating of GSM 850 MHz Band – Slide up**

**Date/Time: 7/22/2010 9:00:00 AM Date/Time: 7/22/2010 8:51:20 PM**

Electronics: DAE4 Sn777

Medium: Air

Medium parameters used:  $\sigma = 0$  mho/m,  $\epsilon_r = 1$ ;  $\rho = 1000$  kg/m<sup>3</sup> Medium parameters used:  $\sigma = 0$  mho/m,  $\epsilon_r = 1$ ;  $\rho = 1$  kg/m<sup>3</sup>

Ambient Temperature:23.3°C Liquid Temperature: 22.5°C

Communication System: GSM 850; Frequency: 848.8 MHz; Duty Cycle: 1:8.3

Probe: ER3DV6 - SN2428Probe: H3DV6 - SN6260;ConvF(1, 1, 1)

**E Scan - ER3DV6 - 2007: 15 mm from Probe Center to the Device/Hearing Aid**

**Compatibility Test (101x101x1):** Measurement grid: dx=5mm, dy=5mm

Maximum value of peak Total field = 202.8 V/m

Probe Modulation Factor = 2.88

Device Reference Point: 0, 0, -6.3 mm

Reference Value = 90.5 V/m; Power Drift = -0.047 dB

**Hearing Aid Near-Field Category: M3 (AWF -5 dB)**

Peak E-field in V/m

Grid 1 <b>183.3 M3</b>	Grid 2 <b>201.4 M3</b>	Grid 3 <b>198.2 M3</b>
Grid 4 <b>183.6 M3</b>	Grid 5 <b>202.8 M3</b>	Grid 6 <b>200.6 M3</b>
Grid 7 <b>176.7 M3</b>	Grid 8 <b>195.7 M3</b>	Grid 9 <b>193.9 M3</b>

**H Scan - H3DV6 - 2007: 15 mm from Probe Center to the Device/Hearing Aid**

**Compatibility Test (101x101x1):** Measurement grid: dx=5mm, dy=5mm

Maximum value of peak Total field = 0.270 A/m

Probe Modulation Factor = 2.88

Device Reference Point: 0, 0, -6.3 mm

Reference Value = 0.064 A/m; Power Drift = 0.031 dB

**Hearing Aid Near-Field Category: M4 (AWF -5 dB)**

Peak H-field in A/m

Grid 1 <b>0.373 M4</b>	Grid 2 <b>0.260 M4</b>	Grid 3 <b>0.152 M4</b>
Grid 4 <b>0.355 M4</b>	Grid 5 <b>0.246 M4</b>	Grid 6 <b>0.141 M4</b>
Grid 7 <b>0.389 M4</b>	Grid 8 <b>0.270 M4</b>	Grid 9 <b>0.162 M4</b>

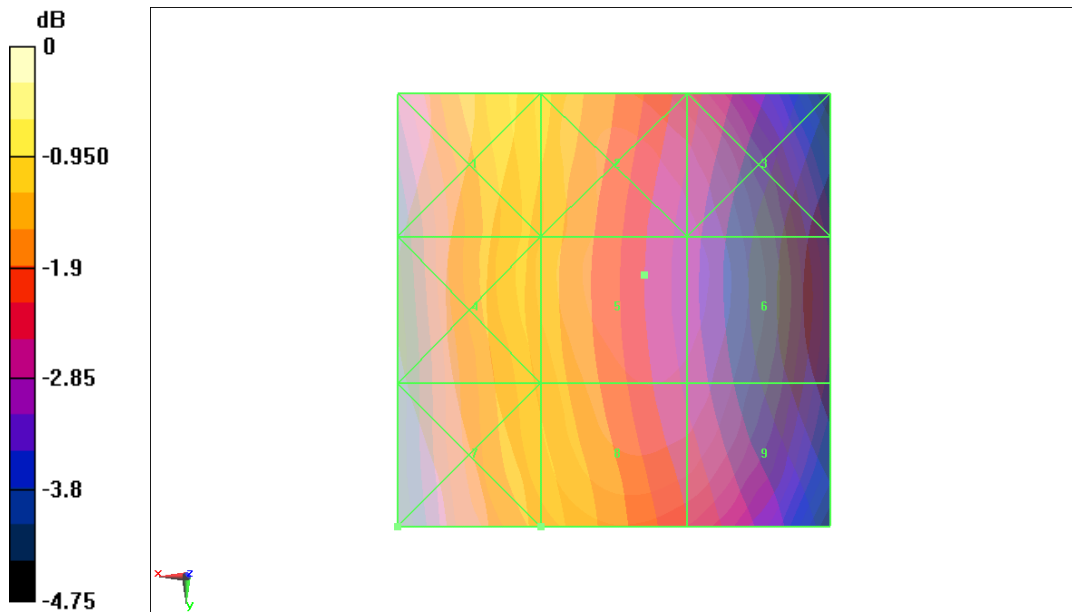

0 dB = 202.8V/m

RF RESULTS AND M-RATING	E-Field M Rating	<b>M3 (AWF -5 dB)</b>
	H-Field M Rating	<b>M4 (AWF -5 dB)</b>
	<b>Total M Rating</b>	<b>M3</b>

**Fig B.53 Total M-rating of GSM 850**

**Total M-rating of GSM 1900 MHz Band – Slide up**

**Date/Time: 7/22/2010 9:34:07 AM Date/Time: 7/22/2010 9:26:14 PM**

Electronics: DAE4 Sn777

Medium: Air

Medium parameters used:  $\sigma = 0$  mho/m,  $\epsilon_r = 1$ ;  $\rho = 1000$  kg/m<sup>3</sup> Medium parameters used:  $\sigma = 0$  mho/m,  $\epsilon_r = 1$ ;  $\rho = 1$  kg/m<sup>3</sup>

Ambient Temperature:23.3°C Liquid Temperature: 22.5°C

Communication System: DCS 1900; Frequency: 1850.2 MHz; Duty Cycle: 1:8.3

Probe: ER3DV6 - SN2428Probe: H3DV6 - SN6260;ConvF(1, 1, 1)

**E Scan - ER3DV6 - 2007: 15 mm from Probe Center to the Device/Hearing Aid**

**Compatibility Test (101x101x1):** Measurement grid: dx=5mm, dy=5mm

Maximum value of peak Total field = 67.7 V/m

Probe Modulation Factor = 2.88

Device Reference Point: 0, 0, -6.3 mm

Reference Value = 21 V/m; Power Drift = -0.023 dB

**Hearing Aid Near-Field Category: M3 (AWF -5 dB)**

Peak E-field in V/m

Grid 1 <b>39.1 M4</b>	Grid 2 <b>51.1 M3</b>	Grid 3 <b>53 M3</b>
Grid 4 <b>42.6 M4</b>	Grid 5 <b>67.7 M3</b>	Grid 6 <b>68.5 M3</b>
Grid 7 <b>61.5 M3</b>	Grid 8 <b>73.7 M3</b>	Grid 9 <b>73.7 M3</b>

**H Scan - H3DV6 - 2007: 15 mm from Probe Center to the Device/Hearing Aid**

**Compatibility Test (101x101x1):** Measurement grid: dx=5mm, dy=5mm

Maximum value of peak Total field = 0.168 A/m

Probe Modulation Factor = 2.88

Device Reference Point: 0, 0, -6.3 mm

Reference Value = 0.059 A/m; Power Drift = -0.152 dB

**Hearing Aid Near-Field Category: M3 (AWF -5 dB)**

Peak H-field in A/m

Grid 1 <b>0.155 M3</b>	Grid 2 <b>0.155 M3</b>	Grid 3 <b>0.144 M3</b>
Grid 4 <b>0.175 M3</b>	Grid 5 <b>0.168 M3</b>	Grid 6 <b>0.145 M3</b>
Grid 7 <b>0.207 M3</b>	Grid 8 <b>0.174 M3</b>	Grid 9 <b>0.138 M4</b>

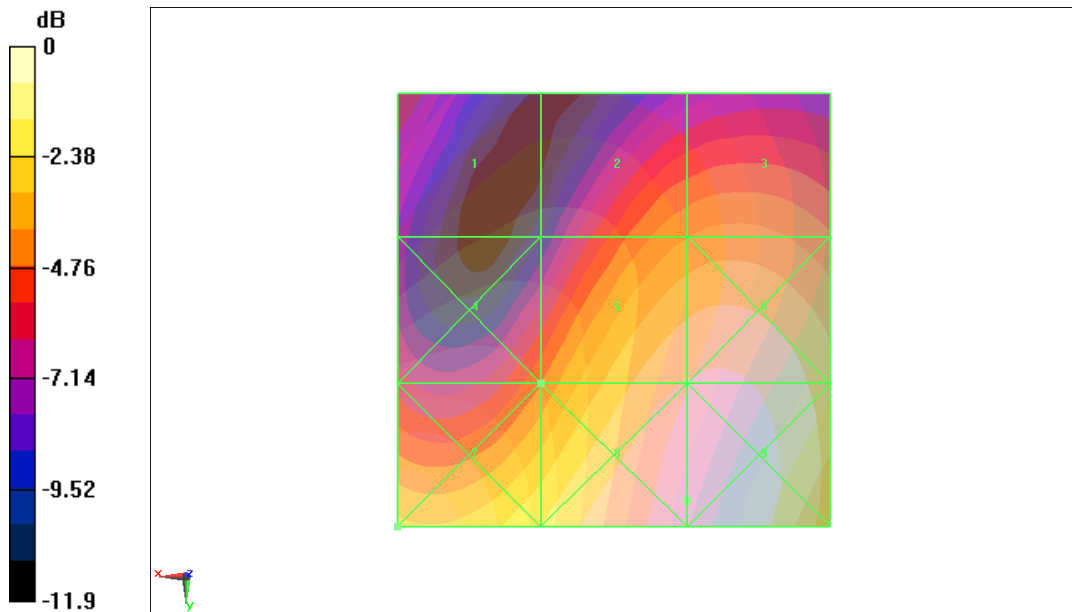

0 dB = 73.7V/m

RF RESULTS AND M-RATING	E-Field M Rating	<b>M3 (AWF -5 dB)</b>
	H-Field M Rating	<b>M3 (AWF -5 dB)</b>
	<b>Total M Rating</b>	<b>M3</b>

**Fig B.54 Total M-rating of GSM 1900**

**Total M-rating of WCDMA 850 MHz Band – Slide up**

**Date/Time: 7/22/2010 3:38:59 PM Date/Time: 7/22/2010 4:08:36 AM**

Electronics: DAE4 Sn777

Medium: Air

Medium parameters used:  $\sigma = 0$  mho/m,  $\epsilon_r = 1$ ;  $\rho = 1000$  kg/m<sup>3</sup> Medium parameters used:  $\sigma = 0$  mho/m,  $\epsilon_r = 1$ ;  $\rho = 1$  kg/m<sup>3</sup>

Ambient Temperature: 23.3°C Liquid Temperature: 22.5°C

Communication System: WCDMA 850; Frequency: 836.4 MHz; Duty Cycle: 1:1

Probe: ER3DV6 - SN2428 Probe: H3DV6 - SN6260; ConvF(1, 1, 1)

**E Scan - ER3DV6 - 2007: 15 mm from Probe Center to the Device/Hearing Aid**

**Compatibility Test (101x101x1):** Measurement grid: dx=5mm, dy=5mm

Maximum value of peak Total field = 72.2 V/m

Probe Modulation Factor = 1

Device Reference Point: 0, 0, -6.3 mm

Reference Value = 92.5 V/m; Power Drift = 0.044 dB

**Hearing Aid Near-Field Category: M4 (AWF 0 dB)**

Peak E-field in V/m

Grid 1 <b>66.6 M4</b>	Grid 2 <b>71.2 M4</b>	Grid 3 <b>69.3 M4</b>
Grid 4 <b>67.6 M4</b>	Grid 5 <b>72.2 M4</b>	Grid 6 <b>70.4 M4</b>
Grid 7 <b>65.9 M4</b>	Grid 8 <b>70.4 M4</b>	Grid 9 <b>68.5 M4</b>

**H Scan - H3DV6 - 2007: 15 mm from Probe Center to the Device/Hearing Aid**

**Compatibility Test (101x101x1):** Measurement grid: dx=5mm, dy=5mm

Maximum value of peak Total field = 0.099 A/m

Probe Modulation Factor = 1

Device Reference Point: 0, 0, -6.3 mm

Reference Value = 0.065 A/m; Power Drift = 0.063 dB

**Hearing Aid Near-Field Category: M4 (AWF 0 dB)**

Peak H-field in A/m

Grid 1 <b>0.130 M4</b>	Grid 2 <b>0.090 M4</b>	Grid 3 <b>0.053 M4</b>
Grid 4 <b>0.127 M4</b>	Grid 5 <b>0.088 M4</b>	Grid 6 <b>0.052 M4</b>
Grid 7 <b>0.142 M4</b>	Grid 8 <b>0.099 M4</b>	Grid 9 <b>0.060 M4</b>

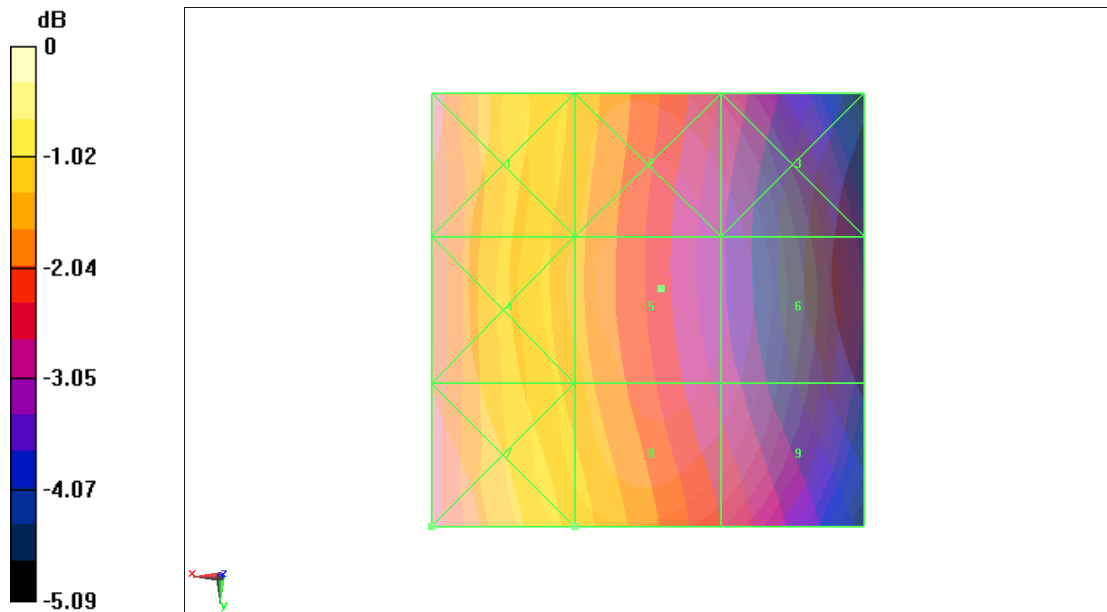

0 dB = 72.2V/m

RF RESULTS AND M-RATING	E-Field M Rating	<b>M4 (AWF 0 dB)</b>
	H-Field M Rating	<b>M4 (AWF 0 dB)</b>
	<b>Total M Rating</b>	<b>M4</b>

**Fig B.55 Total M-rating of WCDMA 850**



**Total M-rating of WCDMA 1900 MHz Band – Slide up**

**Date/Time: 7/22/2010 2:40:59 PM Date/Time: 7/22/2010 4:28:27 PM**

Electronics: DAE4 Sn777

Medium: Air

Medium parameters used:  $\sigma = 0$  mho/m,  $\epsilon_r = 1$ ;  $\rho = 1000$  kg/m<sup>3</sup> Medium parameters used:  $\sigma = 0$  mho/m,  $\epsilon_r = 1$ ;  $\rho = 1$  kg/m<sup>3</sup>

Ambient Temperature: 23.3°C Liquid Temperature: 22.5°C

Communication System: WCDMA 1900; Frequency: 1852.4 MHz, Frequency: 1880 MHz; Duty Cycle: 1:1

Probe: ER3DV6 - SN2428 Probe: H3DV6 - SN6260; ConvF(1, 1, 1)

**E Scan - ER3DV6 - 2007: 15 mm from Probe Center to the Device/Hearing Aid**

**Compatibility Test (101x101x1):** Measurement grid: dx=5mm, dy=5mm

Maximum value of peak Total field = 40.3 V/m

Probe Modulation Factor = 1

Device Reference Point: 0, 0, -6.3 mm

Reference Value = 37.1 V/m; Power Drift = -0.139 dB

**Hearing Aid Near-Field Category: M4 (AWF 0 dB)**

Peak E-field in V/m

Grid 1 <b>25.9 M4</b>	Grid 2 <b>30.3 M4</b>	Grid 3 <b>31 M4</b>
Grid 4 <b>28.1 M4</b>	Grid 5 <b>40.3 M4</b>	Grid 6 <b>40.3 M4</b>
Grid 7 <b>36.1 M4</b>	Grid 8 <b>43 M4</b>	Grid 9 <b>43 M4</b>

**H Scan - H3DV6 - 2007: 15 mm from Probe Center to the Device/Hearing Aid**

**Compatibility Test (101x101x1):** Measurement grid: dx=5mm, dy=5mm

Maximum value of peak Total field = 0.100 A/m

Probe Modulation Factor = 1

Device Reference Point: 0, 0, -6.3 mm

Reference Value = 0.095 A/m; Power Drift = -0.162 dB

**Hearing Aid Near-Field Category: M4 (AWF 0 dB)**

Peak H-field in A/m

Grid 1 <b>0.083 M4</b>	Grid 2 <b>0.083 M4</b>	Grid 3 <b>0.076 M4</b>
Grid 4 <b>0.103 M4</b>	Grid 5 <b>0.100 M4</b>	Grid 6 <b>0.083 M4</b>
Grid 7 <b>0.130 M4</b>	Grid 8 <b>0.114 M4</b>	Grid 9 <b>0.085 M4</b>

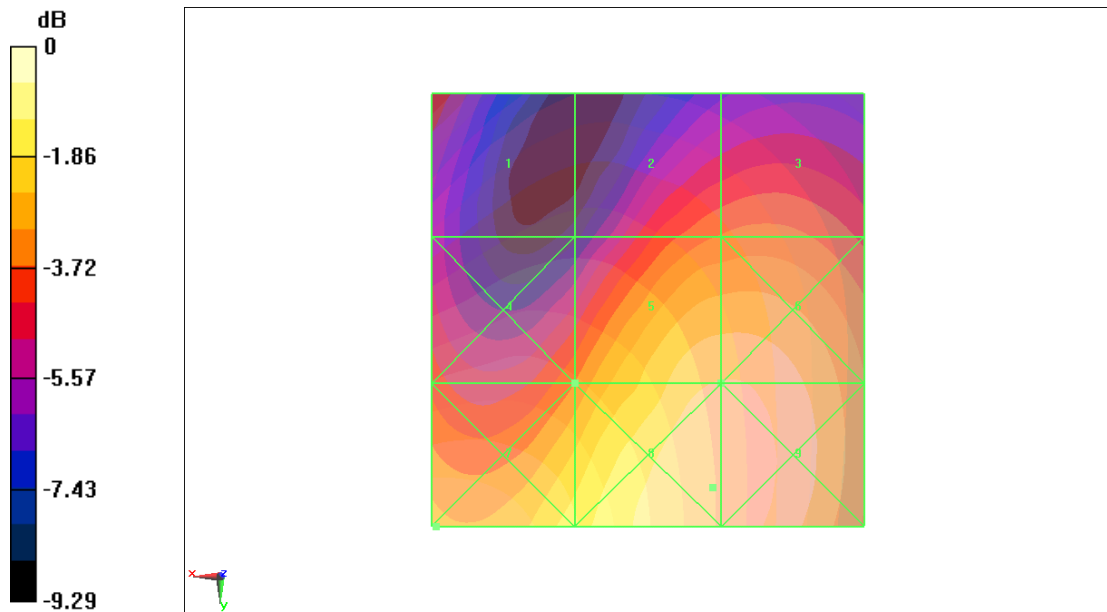

0 dB = 43V/m

RF RESULTS AND M-RATING	E-Field M Rating	<b>M4 (AWF 0 dB)</b>
	H-Field M Rating	<b>M4 (AWF 0 dB)</b>
	<b>Total M Rating</b>	<b>M4</b>

**Fig B.56 Total M-rating of WCDMA 1900**

## ANNEX C SYSTEM VALIDATION RESULT

### E SCAN of Dipole 835 MHz

Date/Time: 7/22/2010 7:22:09 AM

Electronics: DAE4 Sn777

Medium: Air

Medium parameters used:  $\sigma = 0$  mho/m,  $\epsilon_r = 1$ ;  $\rho = 1000$  kg/m<sup>3</sup>

Communication System: CW; Frequency: 835 MHz; Duty Cycle: 1:1

Probe: ER3DV6 - SN2428; ConvF(1, 1, 1)

E Scan - measurement distance from the probe sensor center to CD835 Dipole = 10mm/Hearing Aid Compatibility Test (41x361x1): Measurement grid: dx=5mm, dy=5mm

Maximum value of peak Total field = 172.5 V/m

Probe Modulation Factor = 1

Device Reference Point: 0, 0, -6.3 mm

Reference Value = 122.9 V/m; Power Drift = 0.054 dB

Hearing Aid Near-Field Category: M4 (AWF 0 dB)

Peak E-field in V/m

Grid 1	Grid 2	Grid 3
<b>147.2 M4</b>	<b>149.9 M4</b>	<b>141.8 M4</b>
Grid 4	Grid 5	Grid 6
<b>84.0 M4</b>	<b>86.4 M4</b>	<b>83.0 M4</b>
Grid 7	Grid 8	Grid 9
<b>164.2 M4</b>	<b>172.5 M4</b>	<b>164.0 M4</b>

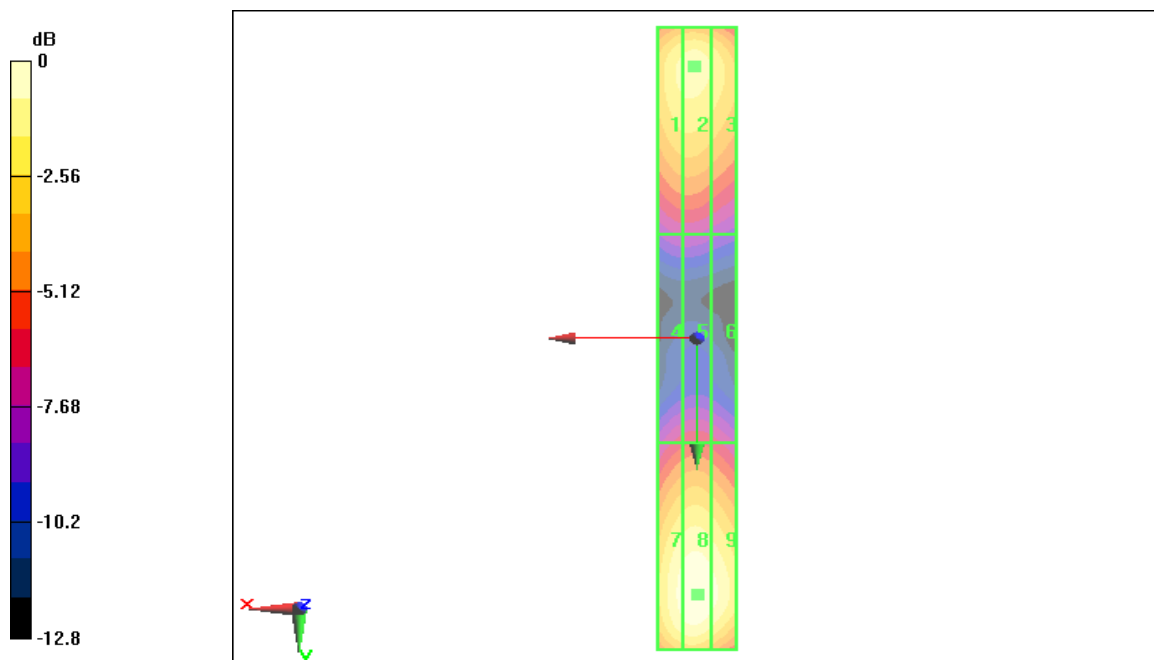

0 dB = 172.5V/m

**H SCAN of Dipole 835 MHz**

Date/Time: 7/22/2010 7:40:20 AM

Electronics: DAE4 Sn777

Medium: Air

Medium parameters used:  $\sigma = 0$  mho/m,  $\epsilon_r = 1$ ;  $\rho = 1$  kg/m<sup>3</sup>

Communication System: CW; Frequency: 835 MHz; Duty Cycle: 1:1

Probe: H3DV6 - SN6260;

H Scan - measurement distance from the probe sensor center to CD835 Dipole = 10mm/Hearing Aid Compatibility Test (41x361x1): Measurement grid: dx=5mm, dy=5mm

Maximum value of peak Total field = 0.438 A/m

Probe Modulation Factor = 1

Device Reference Point: 0, 0, -6.3 mm

Reference Value = 0.459 A/m; Power Drift = -0.072 dB

Hearing Aid Near-Field Category: M4 (AWF 0 dB)

Peak H-field in A/m

Grid 1	Grid 2	Grid 3
<b>0.353 M4</b>	<b>0.377 M4</b>	<b>0.365 M4</b>
Grid 4	Grid 5	Grid 6
<b>0.412 M4</b>	<b>0.438 M4</b>	<b>0.425 M4</b>
Grid 7	Grid 8	Grid 9
<b>0.365 M4</b>	<b>0.393 M4</b>	<b>0.384 M4</b>

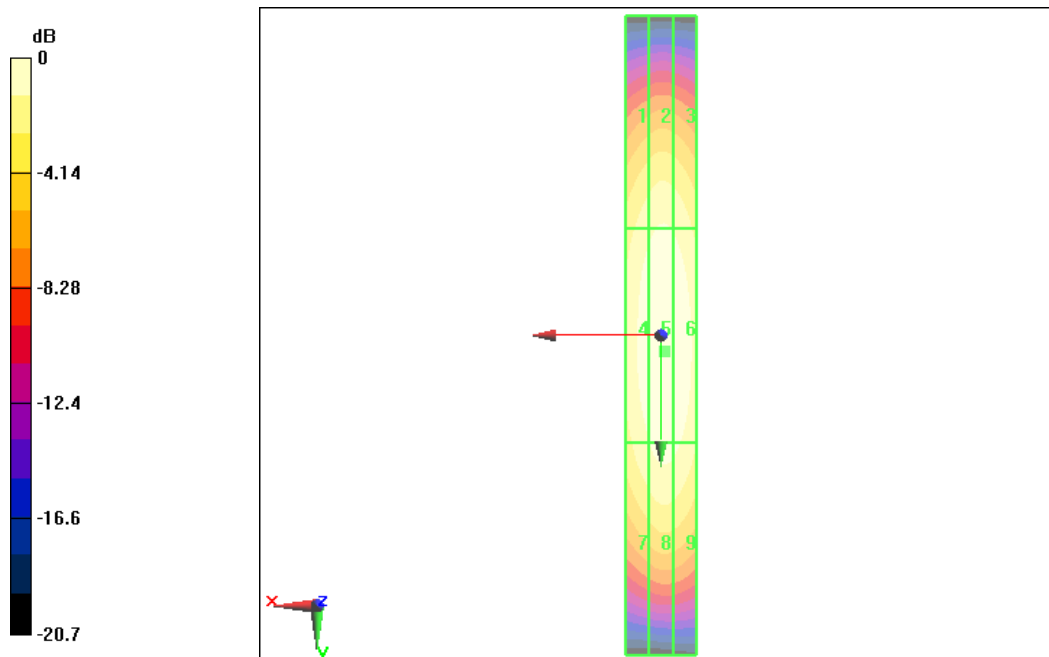

0 dB = 0.438A/m

**E SCAN of Dipole 1880 MHz**

Date/Time: 7/22/2010 8:04:37 AM

Electronics: DAE4 Sn777

Medium: Air

Medium parameters used:  $\sigma = 0$  mho/m,  $\epsilon_r = 1$ ;  $\rho = 1000$  kg/m<sup>3</sup>

Communication System: CW; Frequency: 1900 MHz; Duty Cycle: 1:1

Probe: ER3DV6 - SN2428; ConvF(1, 1, 1)

E Scan - measurement distance from the probe sensor center to CD1880 Dipole = 10mm/Hearing Aid Compatibility Test (41x181x1): Measurement grid: dx=5mm, dy=5mm

Maximum value of peak Total field = 133.9 V/m

Probe Modulation Factor = 1

Device Reference Point: 0, 0, -6.3 mm

Reference Value = 139.8 V/m; Power Drift = -0.059 dB

Hearing Aid Near-Field Category: M2 (AWF 0 dB)

Peak E-field in V/m

Grid 1	Grid 2	Grid 3
<b>126.3 M2</b>	<b>128.2 M2</b>	<b>120.7 M2</b>
Grid 4	Grid 5	Grid 6
<b>84.2 M3</b>	<b>87.1 M3</b>	<b>84.8 M3</b>
Grid 7	Grid 8	Grid 9
<b>131.4 M2</b>	<b>133.9 M2</b>	<b>125.3 M2</b>

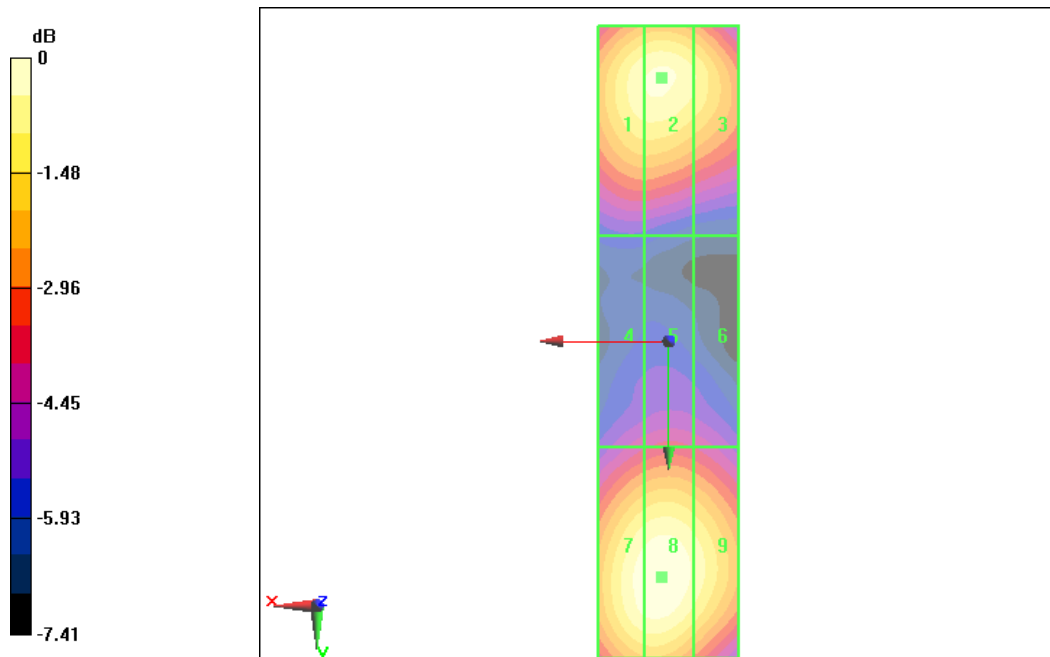

0 dB = 133.9V/m

**H SCAN of Dipole 1880 MHz**

Date/Time: 7/22/2010 8:28:05 AM

Electronics: DAE4 Sn777

Medium: Air

Medium parameters used:  $\sigma = 0$  mho/m,  $\epsilon_r = 1$ ;  $\rho = 1$  kg/m<sup>3</sup>

Communication System: CW; Frequency: 1900 MHz; Duty Cycle: 1:1

Probe: H3DV6 - SN6260;

H Scan - measurement distance from the probe sensor center to CD1880 Dipole = 10mm/Hearing Aid Compatibility Test (41x181x1): Measurement grid: dx=5mm, dy=5mm

Maximum value of peak Total field = 0.441 A/m

Probe Modulation Factor = 1

Device Reference Point: 0, 0, -6.3 mm

Reference Value = 0.453 A/m; Power Drift = 0.040 dB

Hearing Aid Near-Field Category: M2 (AWF 0 dB)

Peak H-field in A/m

Grid 1	Grid 2	Grid 3
<b>0.370 M2</b>	<b>0.391 M2</b>	<b>0.386 M2</b>
Grid 4	Grid 5	Grid 6
<b>0.408 M2</b>	<b>0.441 M2</b>	<b>0.422 M2</b>
Grid 7	Grid 8	Grid 9
<b>0.372 M2</b>	<b>0.396 M2</b>	<b>0.390 M2</b>

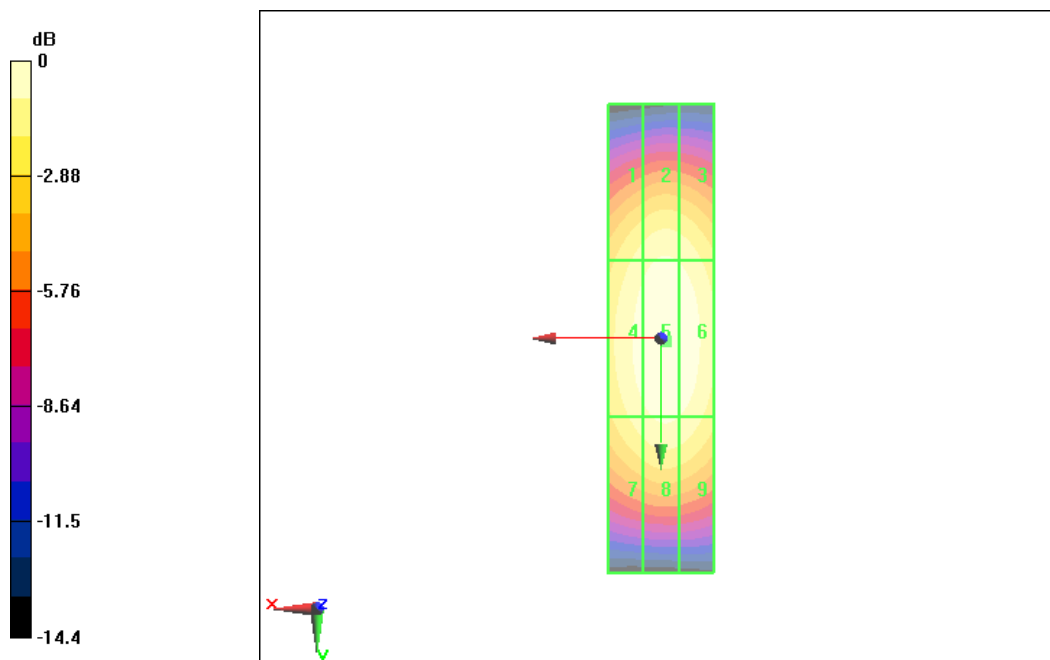

0 dB = 0.441A/m

# ANNEX D PROBE CALIBRATION CERTIFICATE

E\_Probe ER3DV6

Calibration Laboratory of  
Schmid & Partner  
Engineering AG  
Zeughausstrasse 43, 8004 Zurich, Switzerland



S Schweizerischer Kalibrierdienst  
C Service suisse d'étalonnage  
S Servizio svizzero di taratura  
S Swiss Calibration Service

Accredited by the Swiss Accreditation Service (SAS)  
The Swiss Accreditation Service is one of the signatories to the EA  
Multilateral Agreement for the recognition of calibration certificates

Accreditation No.: SCS 108

Client **TMC**

Certificate No: ER3-2428\_Oct09

## CALIBRATION CERTIFICATE

Object: ER3DV6 - SN:2428

Calibration procedure(s): QA CAL-02.v5 and QA CAL-25.v2  
Calibration procedure for E-field probes optimized for close near field evaluations in air

Calibration date: October 20, 2009

This calibration certificate documents the traceability to national standards, which realize the physical units of measurements (SI).  
The measurements and the uncertainties with confidence probability are given on the following pages and are part of the certificate.

All calibrations have been conducted in the closed laboratory facility: environment temperature (22 ± 3)°C and humidity < 70%.

Calibration Equipment used (M&TE critical for calibration)

Primary Standards	ID #	Cal Date (Certificate No.)	Scheduled Calibration
Power meter E4419B	GB41293874	1-Apr-09 (No. 217-01030)	Apr-10
Power sensor E4412A	MY41495277	1-Apr-09 (No. 217-01030)	Apr-10
Power sensor E4412A	MY41498087	1-Apr-09 (No. 217-01030)	Apr-10
Reference 3 dB Attenuator	SN: S5054 (3c)	31-Mar-09 (No. 217-01026)	Mar-10
Reference 20 dB Attenuator	SN: S5086 (20b)	31-Mar-09 (No. 217-01028)	Mar-10
Reference 30 dB Attenuator	SN: S5129 (30b)	31-Mar-09 (No. 217-01027)	Mar-10
Reference Probe ER3DV6	SN: 2328	3-Oct-09 (No. ER3-2328_Oct09)	Oct-10
DAE4	SN: 789	19-Dec-08 (No. DAE4-789_Dec08)	Dec-09
Secondary Standards	ID #	Check Date (in house)	Scheduled Check
RF generator HP 8648C	US3642U01700	4-Aug-99 (in house check Oct-09)	In house check: Oct-11
Network Analyzer HP 8753E	US37390585	18-Oct-01 (in house check Oct-09)	In house check: Oct10

Calibrated by:	Name	Function	Signature
	Marcel Fehr	Laboratory Technician	
Approved by:	Name	Function	Signature
	Katja Pokovic	Technical Manager	

Issued: October 22, 2009

This calibration certificate shall not be reproduced except in full without written approval of the laboratory.

**Calibration Laboratory of  
Schmid & Partner  
Engineering AG**  
Zeughausstrasse 43, 8004 Zurich, Switzerland



**S** Schweizerischer Kalibrierdienst  
**C** Service suisse d'étalonnage  
**S** Servizio svizzero di taratura  
**S** Swiss Calibration Service

Accredited by the Swiss Accreditation Service (SAS)  
The Swiss Accreditation Service is one of the signatories to the EA  
Multilateral Agreement for the recognition of calibration certificates

Accreditation No.: **SCS 108**

**Glossary:**

NORM <sub>x,y,z</sub>	sensitivity in free space
DCP	diode compression point
CF	crest factor (1/duty_cycle) of the RF signal
A, B, C	modulation dependent linearization parameters
Polarization $\varphi$	$\varphi$ rotation around probe axis
Polarization $\vartheta$	$\vartheta$ rotation around an axis that is in the plane normal to probe axis (at measurement center), i.e., $\vartheta = 0$ is normal to probe axis
Connector Angle	information used in DASY system to align probe sensor X to the robot coordinate system

**Calibration is Performed According to the Following Standards:**

- a) IEEE Std 1309-2005, " IEEE Standard for calibration of electromagnetic field sensors and probes, excluding antennas, from 9 kHz to 40 GHz", December 2005.

**Methods Applied and Interpretation of Parameters:**

- *NORM<sub>x,y,z</sub>*: Assessed for E-field polarization  $\vartheta = 0$  for XY sensors and  $\vartheta = 90$  for Z sensor ( $f \leq 900$  MHz in TEM-cell;  $f > 1800$  MHz: R22 waveguide).
- *NORM(f)<sub>x,y,z</sub>* = *NORM<sub>x,y,z</sub>* \* *frequency\_response* (see Frequency Response Chart).
- *DCP<sub>x,y,z</sub>*: DCP are numerical linearization parameters assessed based on the data of power sweep with CW signal (no uncertainty required). DCP does not depend on frequency nor media.
- *A<sub>x,y,z</sub>; B<sub>x,y,z</sub>; C<sub>x,y,z</sub>* are numerical linearization parameters assessed based on the data of power sweep for specific modulation signal. The parameters do not depend on frequency nor media.
- *Spherical isotropy (3D deviation from isotropy)*: in a locally homogeneous field realized using an open waveguide setup.
- *Sensor Offset*: The sensor offset corresponds to the offset of virtual measurement center from the probe tip (on probe axis). No tolerance required.
- *Connector Angle*: The angle is assessed using the information gained by determining the *NORM<sub>x</sub>* (no uncertainty required).



ER3DV6 SN:2428

October 20, 2009

# Probe ER3DV6

## SN:2428

Manufactured:	September 11, 2007
Last calibrated:	December 13, 2007
Recalibrated:	October 20, 2009

Calibrated for DASY Systems

(Note: non-compatible with DASY2 system!)

ER3DV6 SN:2428

October 20, 2009

**DASY - Parameters of Probe: ER3DV6 SN:2428**

**Basic Calibration Parameters**

	Sensor X	Sensor Y	Sensor Z	Unc (k=2)
Norm ( $\mu\text{V}/(\text{V}/\text{m})^2$ )	1.52	1.59	1.86	$\pm 10.1\%$
DCP (mV) <sup>^</sup>	91.5	93.0	98.9	

**Modulation Calibration Parameters**

UID	Communication System Name	PAR		A dB	B dBuV	C	VR mV	Unc (k=2)
10000	CW		X	0.00	0.00	1.00	300	$\pm 1.5\%$
			Y	0.00	0.00	1.00	300	
			Z	0.00	0.00	1.00	300	

The reported uncertainty of measurement is stated as the standard uncertainty of measurement multiplied by the coverage factor k=2, which for a normal distribution corresponds to a coverage probability of approximately 95%.

<sup>^</sup> numerical linearization parameter: uncertainty not required

ER3DV6 SN:2428

October 20, 2009

### Frequency Response of E-Field

(TEM-Cell:ifi110 EXX, Waveguide R22)

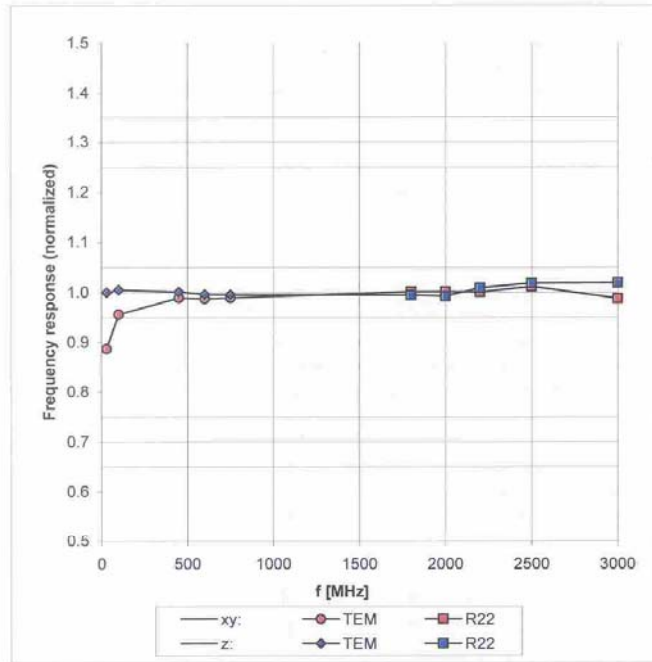

Uncertainty of Frequency Response of E-field:  $\pm 6.3\%$  ( $k=2$ )

ER3DV6 SN:2428

October 20, 2009

Receiving Pattern ( $\phi$ ),  $\vartheta = 0^\circ$

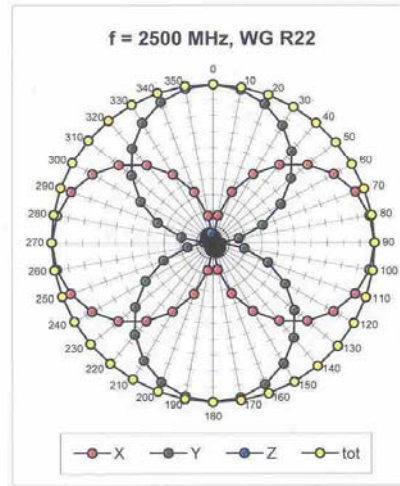
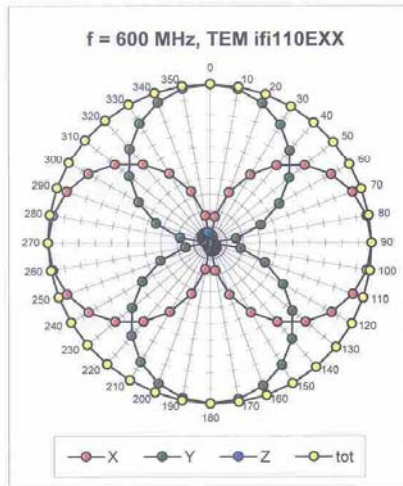

Receiving Pattern ( $\phi$ ),  $\vartheta = 90^\circ$

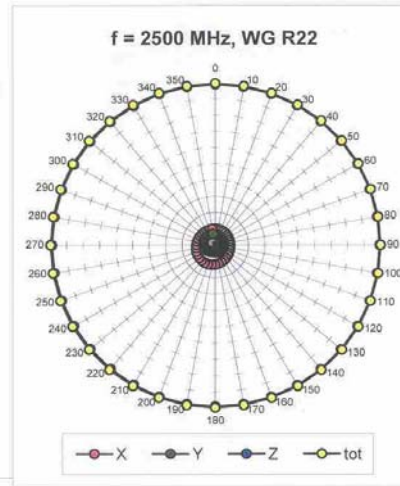
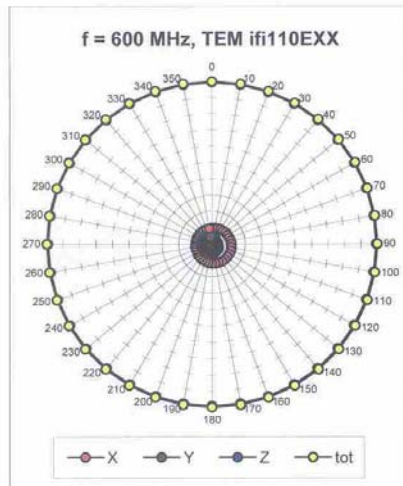

ER3DV6 SN:2428

October 20, 2009

### Receiving Pattern ( $\phi$ ), $\vartheta = 0^\circ$

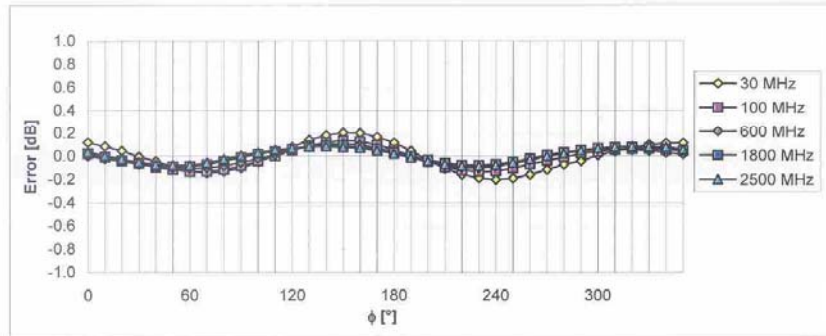

Uncertainty of Axial Isotropy Assessment:  $\pm 0.5\%$  ( $k=2$ )

### Receiving Pattern ( $\phi$ ), $\vartheta = 90^\circ$

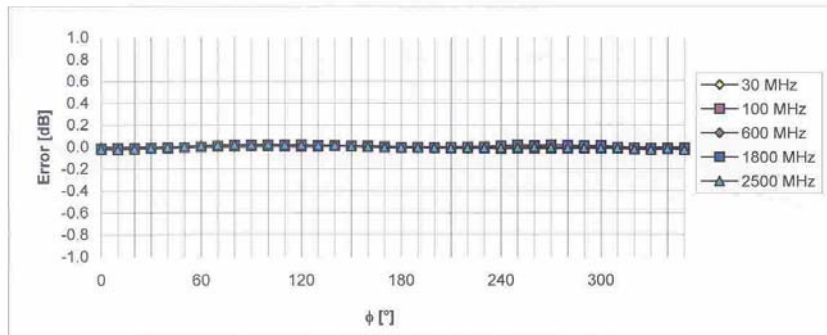

Uncertainty of Axial Isotropy Assessment:  $\pm 0.5\%$  ( $k=2$ )

ER3DV6 SN:2428

October 20, 2009

### Dynamic Range f(E-field) (Waveguide R22, f = 1800 MHz)

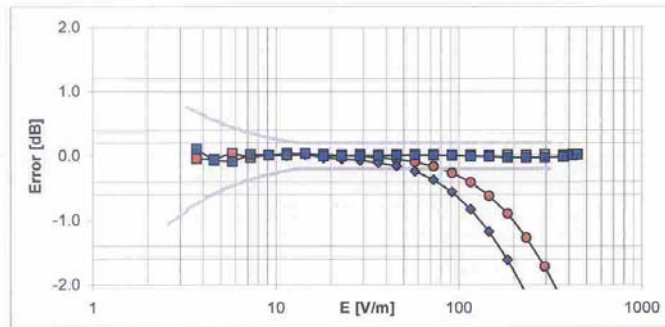
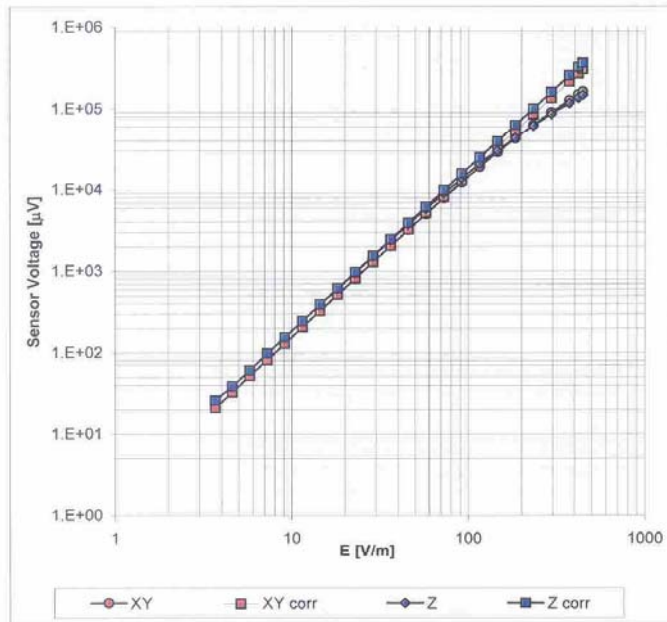

Uncertainty of Linearity Assessment:  $\pm 0.6\%$  ( $k=2$ )

ER3DV6 SN:2428

October 20, 2009

**Deviation from Isotropy in Air**  
**Error ( $\phi$ ,  $\vartheta$ ),  $f = 900$  MHz**

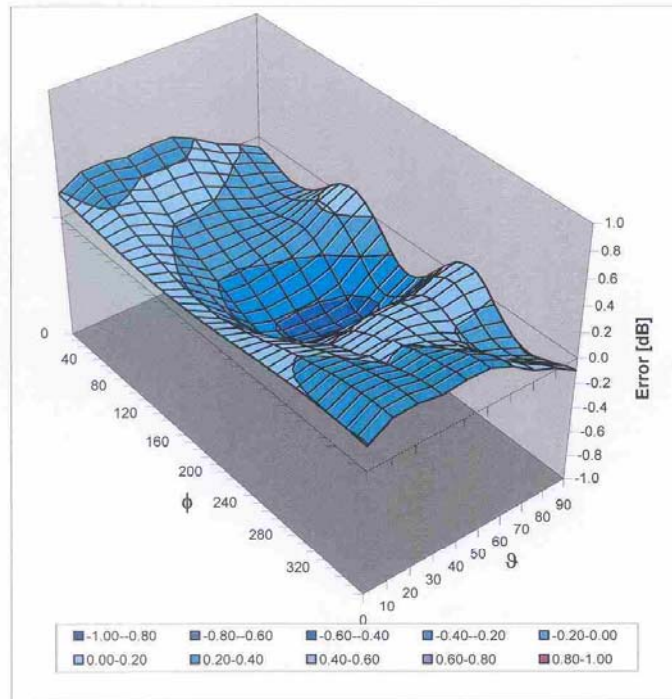

Uncertainty of Spherical Isotropy Assessment:  $\pm 2.6\%$  ( $k=2$ )

ER3DV6 SN:2428

October 20, 2009

### Other Probe Parameters

Sensor Arrangement	Rectangular
Connector Angle (°)	-218.7
Mechanical Surface Detection Mode	enabled
Optical Surface Detection Mode	disabled
Probe Overall Length	337 mm
Probe Body Diameter	10 mm
Tip Length	10 mm
Tip Diameter	8.0 mm
Probe Tip to Sensor X Calibration Point	2.5 mm
Probe Tip to Sensor Y Calibration Point	2.5 mm
Probe Tip to Sensor Z Calibration Point	2.5 mm



H\_Probe H3DV6

Calibration Laboratory of  
Schmid & Partner  
Engineering AG  
Zeughausstrasse 43, 8004 Zurich, Switzerland



S Schweizerischer Kalibrierdienst  
C Service suisse d'étalonnage  
S Servizio svizzero di taratura  
S Swiss Calibration Service

Accredited by the Swiss Accreditation Service (SAS)  
The Swiss Accreditation Service is one of the signatories to the EA  
Multilateral Agreement for the recognition of calibration certificates

Accreditation No.: SCS 108

Client TMC

Certificate No: H3-6260\_Oct09

**CALIBRATION CERTIFICATE**

Object H3DV6 - SN:6260

Calibration procedure(s) QA CAL-03.v5 and QA CAL-25.v2  
Calibration procedure for H-field probes optimized for close near field  
evaluations in air



Calibration date: October 20, 2009

This calibration certificate documents the traceability to national standards, which realize the physical units of measurements (SI).  
The measurements and the uncertainties with confidence probability are given on the following pages and are part of the certificate.

All calibrations have been conducted in the closed laboratory facility: environment temperature (22 ± 3)°C and humidity < 70%.

Calibration Equipment used (M&TE critical for calibration)

Primary Standards	ID #	Cal Date (Certificate No.)	Scheduled Calibration
Power meter E4419B	GB41293874	1-Apr-09 (No. 217-01030)	Apr-10
Power sensor E4412A	MY41495277	1-Apr-09 (No. 217-01030)	Apr-10
Power sensor E4412A	MY41498087	1-Apr-09 (No. 217-01030)	Apr-10
Reference 3 dB Attenuator	SN: S5054 (3c)	31-Mar-09 (No. 217-01026)	Mar-10
Reference 20 dB Attenuator	SN: S5086 (20b)	31-Mar-09 (No. 217-01028)	Mar-10
Reference 30 dB Attenuator	SN: S5129 (30b)	31-Mar-09 (No. 217-01027)	Mar-10
Reference Probe H3DV6	SN: 6182	3-Oct-09 (No. H3-6182_Oct09)	Oct-10
DAE4	SN: 789	19-Dec-08 (No. DAE4-789_Dec08)	Dec-09
Secondary Standards	ID #	Check Date (in house)	Scheduled Check
RF generator HP 8648C	US3642U01700	4-Aug-99 (in house check Oct-09)	In house check: Oct-11
Network Analyzer HP 8753E	US37390585	18-Oct-01 (in house check Oct-09)	In house check: Oct10

Calibrated by:	Name	Function	Signature
	Marcel Fehr	Laboratory Technician	
Approved by:	Name	Function	Signature
	Katja Pokovic	Technical Manager	

Issued: October 22, 2009

This calibration certificate shall not be reproduced except in full without written approval of the laboratory.

**Calibration Laboratory of  
Schmid & Partner  
Engineering AG**  
Zeughausstrasse 43, 8004 Zurich, Switzerland



**S** Schweizerischer Kalibrierdienst  
**S** Service suisse d'étalonnage  
**C** Servizio svizzero di taratura  
**S** Swiss Calibration Service

Accredited by the Swiss Accreditation Service (SAS)  
The Swiss Accreditation Service is one of the signatories to the EA  
Multilateral Agreement for the recognition of calibration certificates

Accreditation No.: **SCS 108**

**Glossary:**

NORM <sub>x,y,z</sub>	sensitivity in free space
DCP	diode compression point
CF	crest factor (1/duty_cycle) of the RF signal
A, B, C	modulation dependent linearization parameters
Polarization $\varphi$	$\varphi$ rotation around probe axis
Polarization $\vartheta$	$\vartheta$ rotation around an axis that is in the plane normal to probe axis (at measurement center), i.e., $\vartheta = 0$ is normal to probe axis
Connector Angle	information used in DASY system to align probe sensor X to the robot coordinate system

**Calibration is Performed According to the Following Standards:**

- a) IEEE Std 1309-2005, "IEEE Standard for calibration of electromagnetic field sensors and probes, excluding antennas, from 9 kHz to 40 GHz", December 2005.

**Methods Applied and Interpretation of Parameters:**

- *NORM<sub>x,y,z</sub>*: Assessed for E-field polarization  $\vartheta = 0$  for XY sensors and  $\vartheta = 90$  for Z sensor ( $f \leq 900$  MHz in TEM-cell;  $f > 1800$  MHz: R22 waveguide).
- *X, Y, Z(f)\_a0a1a2* = *X, Y, Z\_a0a1a2 \* frequency\_response* (see Frequency Response Chart).
- *DCP<sub>x,y,z</sub>*: DCP are numerical linearization parameters assessed based on the data of power sweep with CW signal (no uncertainty required). DCP does not depend on frequency nor media.
- *A<sub>x,y,z</sub>; B<sub>x,y,z</sub>; C<sub>x,y,z</sub>* are numerical linearization parameters assessed based on the data of power sweep for specific modulation signal. The parameters do not depend on frequency nor media.
- *Spherical isotropy (3D deviation from isotropy)*: in a locally homogeneous field realized using an open waveguide setup.
- *Sensor Offset*: The sensor offset corresponds to the offset of virtual measurement center from the probe tip (on probe axis). No tolerance required.
- *Connector Angle*: The angle is assessed using the information gained by determining the *X\_a0a1a2* (no uncertainty required).

H3DV6 SN:6260

October 20, 2009

# Probe H3DV6

## SN:6260

Manufactured:	September 7, 2007
Last calibrated:	December 13, 2007
Recalibrated:	October 20, 2009

Calibrated for DASY Systems

(Note: non-compatible with DASY2 system!)

H3DV6 SN:6260

October 20, 2009

### DASY - Parameters of Probe: H3DV6 SN:6260

#### Basic Calibration Parameters

		Sensor X	Sensor Y	Sensor Z	Unc (k=2)
Norm (A/m / $\sqrt{(\mu V)}$ )	a0	2.47E-3	2.49E-3	2.95E-3	$\pm 10.1\%$
Norm (A/m / $\sqrt{(\mu V)}$ )	a1	-2.97E-5	5.62E-6	-4.47E-5	$\pm 10.1\%$
Norm (A/m / $\sqrt{(\mu V)}$ )	a2	4.84E-5	4.36E-5	6.01E-5	$\pm 10.1\%$
DCP (mV) <sup>A</sup>		84.5	90.3	83.9	

#### Modulation Calibration Parameters

UID	Communication System Name	PAR		A dB	B dBuV	C	VR mV	Unc (k=2)
10000	CW	0.00	X	0.00	0.00	1.00	300	$\pm 1.5\%$
			Y	0.00	0.00	1.00	300	
			Z	0.00	0.00	1.00	300	

The reported uncertainty of measurement is stated as the standard uncertainty of measurement multiplied by the coverage factor k=2, which for a normal distribution corresponds to a coverage probability of approximately 95%.

<sup>1</sup> numerical linearization parameter: uncertainty not required

H3DV6 SN:6260

October 20, 2009

### Frequency Response of H-Field (TEM-Cell:ifi110 EXX, Waveguide R22)

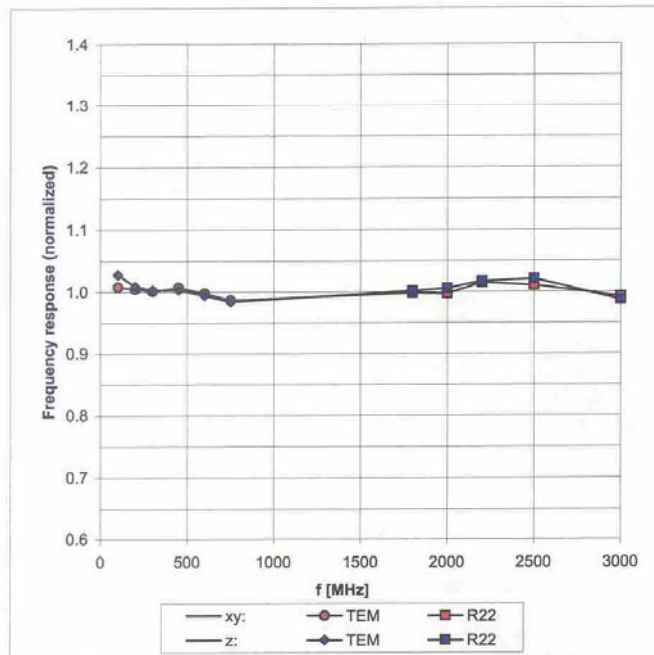

Uncertainty of Frequency Response of H-field:  $\pm 6.3\%$  (k=2)

H3DV6 SN:6260

October 20, 2009

Receiving Pattern ( $\phi$ ),  $\vartheta = 90^\circ$

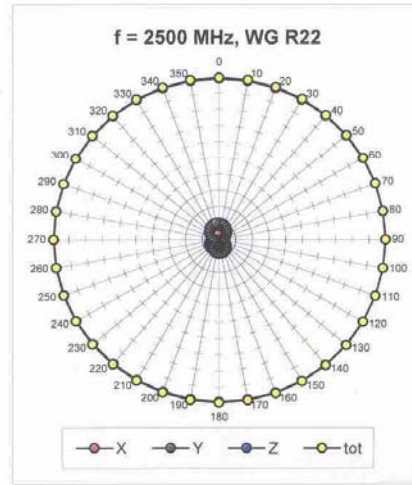
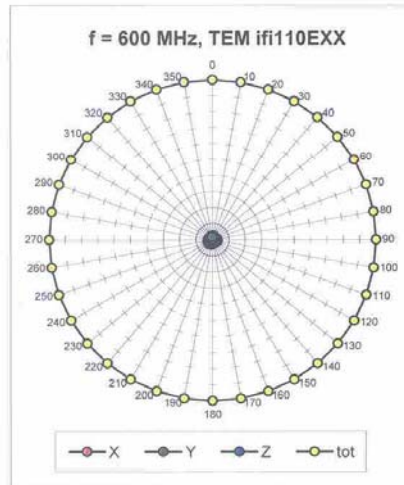

Receiving Pattern ( $\phi$ ),  $\vartheta = 0^\circ$

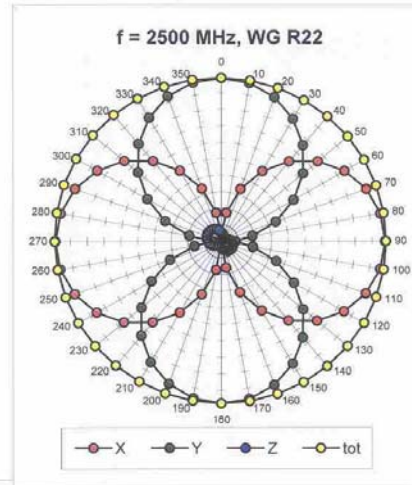
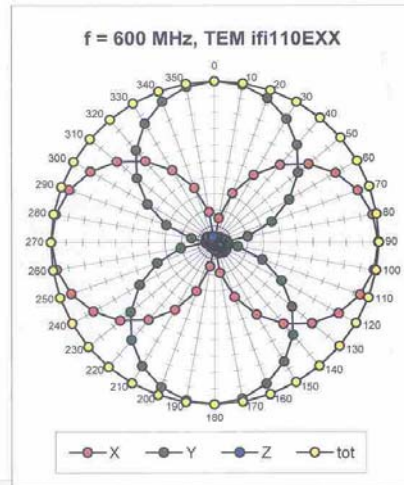

H3DV6 SN:6260

October 20, 2009

### Receiving Pattern ( $\phi$ ), $\vartheta = 90^\circ$

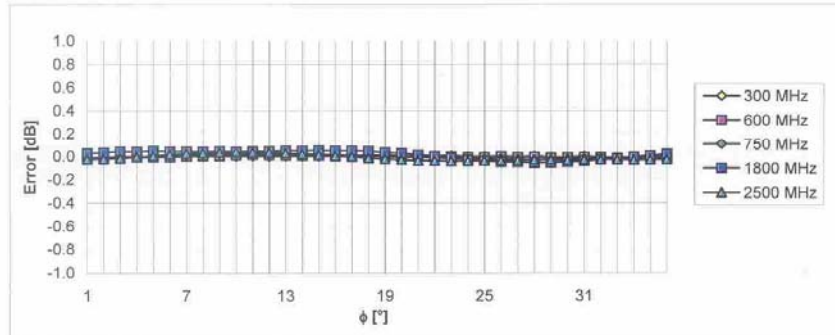

Uncertainty of Axial Isotropy Assessment:  $\pm 0.5\%$  ( $k=2$ )

### Receiving Pattern ( $\phi$ ), $\vartheta = 0^\circ$

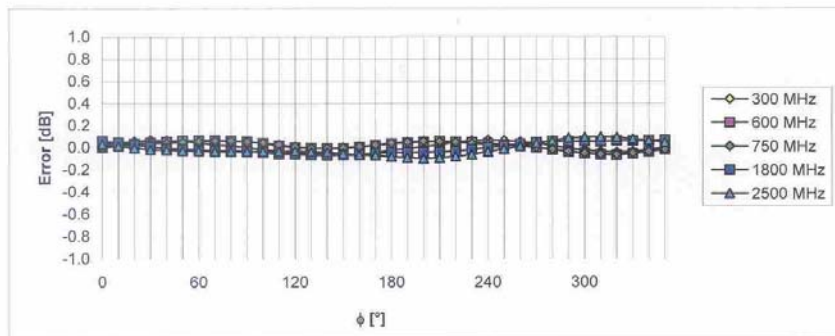

Uncertainty of Axial Isotropy Assessment:  $\pm 0.5\%$  ( $k=2$ )

H3DV6 SN:6260

October 20, 2009

### Dynamic Range f(H-field) (Waveguide R22, f = 1800 MHz)

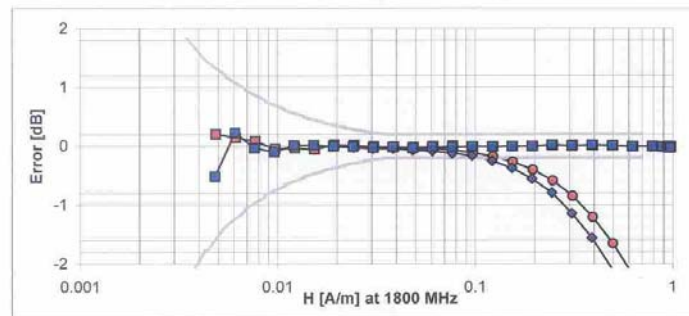
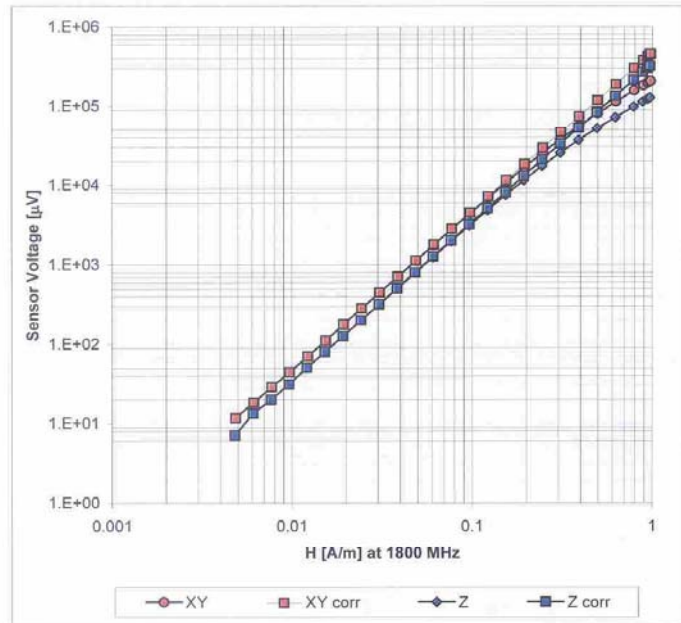

Uncertainty of Linearity Assessment:  $\pm 0.6\%$  (k=2)



H3DV6 SN:6260

October 20, 2009

**Deviation from Isotropy in Air**  
**Error ( $\phi, \vartheta$ ),  $f = 900$  MHz**

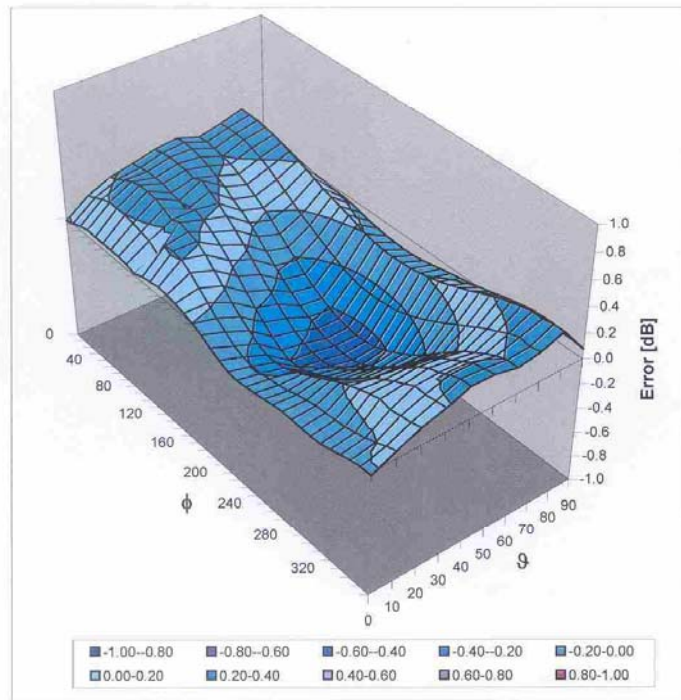

Uncertainty of Spherical Isotropy Assessment:  $\pm 2.6\%$  ( $k=2$ )

H3DV6 SN:6260

October 20, 2009

### Other Probe Parameters

Sensor Arrangement	Rectangular
Connector Angle (°)	-154.1
Mechanical Surface Detection Mode	enabled
Optical Surface Detection Mode	disabled
Probe Overall Length	337 mm
Probe Body Diameter	10 mm
Tip Length	20 mm
Tip Diameter	6.0 mm
Probe Tip to Sensor X Calibration Point	3 mm
Probe Tip to Sensor Y Calibration Point	3 mm
Probe Tip to Sensor Z Calibration Point	3 mm