

SAR TEST REPORT

Equipment Under Test :	GSM 850&GSM1900MHz MOBILE PHONE
Model No. :	E5La
Market name:	OT-C750a
FCC ID :	RAD029
Applicant :	T&A Mobile Phones
Address of Applicant :	5/F, No.2966, Jinke Rd, Zhangjiang High-Teck Park, Pudong, Shanghai 201203. P. R. China
Date of Receipt :	2006.03.17
Date of Test :	2006.03.17 – 2006.03.21
Date of Issue :	2006.03.28

Standards:

FCC OET Bulletin 65 supplement C, ANSI/IEEE C95.1, C95.3, IEEE 1528-2002

In the configuration tested, the EUT complied with the standards specified above.

Remarks:

This report details the results of the testing carried out on one sample, the results contained in this test report do not relate to other samples of the same product. The manufacturer should ensure that all products in series production are in conformity with the product sample detailed in this report.

This report may only be reproduced and distributed in full. If the product in this report is used in any configuration other than that detailed in the report, the manufacturer must ensure the new system complies with all relevant standards. Any mention of SGS-CSTC Shanghai GSM Lab or testing done by SGS-CSTC Shanghai GSM Lab must approve SGS Shanghai GSM Lab in connection with distribution or use of the product described in this report in writing.

Tested by :



Date :

2006.03.28

Approved by :



Date :

2006.03.28

Contents

1. General Information	5
1.1 Test Laboratory.....	5
1.2 Details of Applicant	5
1.3 Description of EUT(s).....	5
1.4 Test Environment	6
1.5 Operation Configuration	6
1.6 The SAR Measurement System.....	6
1.7 SAR System Verification.....	8
1.8 Tissue Simulant Fluid for the Frequency Band 850MHz and 1900MHZ	9
1.9 Test Standards and Limits	10
2. Summary of Results	11
3. Instruments List	13
4. Measurements	14
850MHz GSM Mode	14
4.1 FCC-OET65-LeftHandSide-Cheek-GSM850-Low	14
FCC-OET65-LeftHandSide-GSM850--Cheek-Low.....	14
4.2 FCC-OET65-LeftHandSide-Cheek-GSM850-Mid	15
FCC-OET65-LeftHandSide-GSM850-Cheek-Mid	15
4.3 FCC-OET65-LeftHandSide-Cheek-GSM850-High	17
FCC-OET65-LeftHandSide-GSM850-Cheek-High	17
4.4 FCC-OET65-LeftHandSide-Tilt-GSM850-Low	19
FCC-OET65-LeftHandSide-GSM850-Tilt-Low	19
4.5 FCC-OET65-LeftHandSide-Tilt-GSM850-Mid	21
FCC-OET65-LeftHandSide-GSM850-Tilt-Mid.....	21
4.6 FCC-OET65-LeftHandSide-Tilt-GSM850-High	23
FCC-OET65-LeftHandSide-GSM850-Tilt-High.....	23
LeftHandSide-Cheek-GSM850-High (Interpolated SAR, Maximum Value)	25
FCC-OET65-LeftHandSide-GSM850-Cheek-High (Traditional).....	25
4.7 FCC-OET65-RightHandSide-Cheek-GSM850-Low	28
FCC-OET65-RightHandSide-GSM850-Cheek-Low.....	28
4.8 FCC-OET65-RightHandSide-Cheek-GSM850-Mid	29
FCC-OET65-RightHandSide-GSM850-Cheek-Mid	29
4.9 FCC-OET65-RightHandSide-Cheek-GSM850-High	31

FCC-OET65-RightHandSide-GSM850-Cheek-High 31

4.10 FCC-OET65-RightHandSide-Tilt-GSM850-Low 33

FCC-OET65-RightHandSide-GSM850-Tilt-Low 33

4.11 FCC-OET65-RightHandSide-Tilt-GSM850-Mid 35

FCC-OET65-RightHandSide-GSM850-Tilt-Mid 35

4.12 FCC-OET65-RightHandSide-Tilt-GSM850-High 37

FCC-OET65-RightHandSide-GSM850-Tilt-High 37

RightHandSide-Cheek-GSM850-High (Interpolated SAR, Maximum Value) 39

FCC-OET65-RightHandSide-GSM850-Cheek-High 39

850MHz GPRS Mode 41

4.13 FCC-OET65-Body-Worn-GSM850-GPRS-Low 41

FCC-OET65-Body-Worn-GSM850-Low 41

4.14 FCC-OET65-Body-Worn-GSM850-GPRS-Middle 43

FCC-OET65-Body-Worn-GSM850-Mid 43

4.15 FCC-OET65-Body-Worn-GSM850-GPRS-High 45

FCC-OET65-Body-Worn-GSM850-High 45

Body-Worn-GSM850-GPRS-Middle (Interpolated SAR, Maximum Value) 47

FCC-OET65-Body-Worn-GSM850-Mid 47

1900MHz GSM Mode 49

4.16 FCC-OET65-LeftHandSide-Cheek-GSM1900-Low 49

FCC-OET65-LeftHandSide-GSM1900--Cheek-Low 49

4.17 FCC-OET65-LeftHandSide-Cheek-GSM1900-Mid 51

FCC-OET65-LeftHandSide-GSM1900-Cheek-Mid 51

4.18 FCC-OET65-LeftHandSide-Cheek-GSM1900-High 53

FCC-OET65-LeftHandSide-GSM1900-Cheek-High 53

4.19 FCC-OET65-LeftHandSide-Tilt-GSM1900-Low 56

FCC-OET65-LeftHandSide-GSM1900-Tilt-Low 56

4.20 FCC-OET65-LeftHandSide-Tilt-GSM1900-Mid 58

FCC-OET65-LeftHandSide-GSM1900-Tilt-Mid 58

4.21 FCC-OET65-LeftHandSide-Tilt-GSM1900-High 60

FCC-OET65-LeftHandSide-GSM1900-Tilt-High 60

LeftHandSide-Cheek-GSM1900-Low (Interpolated SAR, Maximum Value) 62

FCC-OET65-LeftHandSide-GSM1900-Cheek-Low 62

4.22 FCC-OET65-RightHandSide-Cheek-GSM1900-Low 64

FCC-OET65-RightHandSide-GSM1900-Cheek-Low 64

4.23 FCC-OET65-RightHandSide-Cheek-GSM1900-Mid	66
FCC-OET65-RightHandSide-GSM1900-Cheek-Mid	66
4.24 FCC-OET65-RightHandSide-Cheek-GSM1900-High	68
FCC-OET65-RightHandSide-GSM1900-Cheek-High	68
4.25 FCC-OET65-RightHandSide-Tilt-GSM1900-Low.....	70
FCC-OET65-RightHandSide-GSM1900-Tilt-Low	70
4.26 FCC-OET65-RightHandSide-Tilt-GSM1900-Mid.....	72
FCC-OET65-RightHandSide-GSM1900-Tilt-Mid.....	72
4.27 FCC-OET65-RightHandSide-Tilt-GSM1900-High.....	74
FCC-OET65-RightHandSide-GSM1900-Tilt-High.....	74
RightHandSide-Cheek-GSM1900-Low (Interpolated SAR, Maximum Value).....	76
FCC-OET65-RightHandSide-GSM1900-Cheek-Low.....	76
1900MHz GPRS Mode.....	78
4.28 FCC-OET65-Body-Worn-GSM1900-GPRS-Low	78
FCC-OET65-Body-Worn-GSM1900-Low.....	78
4.29 FCC-OET65-Body-Worn-GSM1900-GPRS-Middle	80
FCC-OET65-Body-Worn-GSM1900-Mid	80
4.30 FCC-OET65-Body-Worn-GSM1900-GPRS-High	82
FCC-OET65-Body-Worn-GSM1900-High.....	82
Body-Worn-GSM1900-GPRS-Low (Interpolated SAR, Maximum Value).....	84
FCC-OET65-Body-Worn-GSM1900-Low.....	84
Appendix	86
1. Photographs of Test Setup.....	86
2. Photographs of the EUT	89
3. Photographs of the battery.....	90
4. Photograph of the charger	90
5. Probe Calibration certificate.....	91
6. Uncertainty analysis	100
7. Phantom description	101
8. System validation from original equipment supplier	102

1. General Information

1.1 Test Laboratory

GSM Lab
 SGS-CSTC Standards Technical Services Co.Ltd Shanghai Branch
 9F,the 3rd Building, No.899, Yishan Rd, Xuhui District, Shanghai, China
 Zip code: 200233
 Telephone: +86 (0) 21 6495 1616
 Fax: +86 (0) 21 6495 3679
 Internet: <http://www.cn.sgs.com>

1.2 Details of Applicant

Name: T&A Mobile Phones
 Address: 5/F, No.2966, Jinke Rd, Zhangjiang High-Teck Park,
 Pudong Shanghai 201203. P. R. China

1.3 Description of EUT(s)

Brand name	Alcatel	
Model No.	E5La	
Market Name	OT-C750a	
Serial No.	IMEI:01080700000063-4	
H/W Version	LOT0	
S/W Version	35A	
Battery Type	Lithium-Ion, 4.2Volt	
Antenna Type	Inner Antenna	
Operation Mode	GSM850/GSM1900	
Modulation Mode	GMSK	
Frequency range	GSM850	Tx: 824~849 MHz
		Rx: 869~894 MHz
	GSM1900	Tx: 1850~1910 MHz
		Rx: 1930~1990 MHz
Maximum RF Conducted Power	GSM850: 33dBm, GSM1900: 30dBm	
GPRS Multi-slot Class 10	Uplink: 2 TS	

1.4 Test Environment

Ambient temperature: 22.0° C

Tissue Simulating Liquid: 22° C

Relative Humidity: 29%

1.5 Operation Configuration

Configuration 1: GSM 850, LeftHandSide Cheek & 15° Tilt Position

Configuration 2: GSM 850, RightHandSide Cheek & 15° Tilt Position

Configuration 3: GPRS 850, BodyWorn (2.0 cm between EUT and phantom)

Configuration 4: GSM 1900, LeftHandSide Cheek & 15° Tilt Position

Configuration 5: GSM 1900, RightHandSide Cheek & 15° Tilt Position

Configuration 6: GPRS 1900, BodyWorn (2.0 cm between EUT and phantom)

1.6 The SAR Measurement System

A photograph of the SAR measurement System is given in Fig.a.

This SAR Measurement System uses a Computer-controlled 3-D stepper motor system (Speag Dasy 4 professional system). A Model ES3DV3 3088 E-field probe is used to determine the internal electric fields. The SAR can be obtained from the equation $SAR = \sigma (|E|)^2 / \rho$ where σ and ρ are the conductivity and mass density of the tissue-simulant.

The DASY4 system for performing compliance tests consists of the following items:

- ÿ A standard high precision 6-axis robot (Stabile RX family) with controller, teach pendant and software. An arm extension for accommodation the data acquisition electronics (DAE).
- ÿ A dosimetric probe, i.e., an isotropic E-field probe optimized and calibrated for usage in tissue simulating liquid. The probe is equipped with an optical surface detector system.
- ÿ A data acquisition electronics (DAE) which performs the signal amplification, signal multiplexing, AD-conversion, offset measurements, mechanical surface detection, collision detection, etc. The unit is battery powered with standard or rechargeable batteries. The signal is optically transmitted to the EOC.

- Y The Electro-optical converter (EOC) performs the conversion between optical and electrical of the signals for the digital communication to DAE and for the analog signal from the optical surface detection. The EOC is connected to the measurement server.

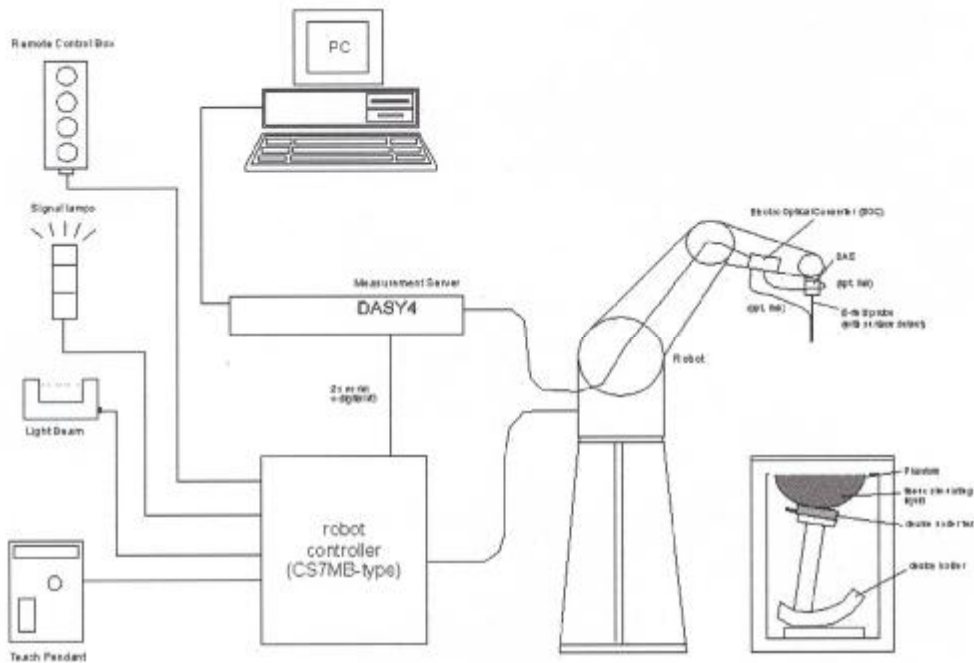

Fig. a SAR System Configuration

- Y The function of the measurement server is to perform the time critical tasks such as signal filtering, control of the robot operation and fast movement interrupts.
- Y A probe alignment unit which improves the (absolute) accuracy of the probe positioning.
- Y A computer operating Windows 2000.
- Y DASY4 software.
- Y Remote control with teach pendant and additional circuitry for robot safety such as warning lamps, etc.
- Y The SAM twin phantom enabling testing left-hand, right-hand and body-worn usage.
- Y The device holder for handheld mobile phones.
- Y Tissue simulating liquid mixed according to the given recipes.

γ Validation dipole kits allowing to validate the proper functioning of the system.

1.7 SAR System Verification

The microwave circuit arrangement for system verification is sketched in Fig. b. The daily system accuracy verification occurs within the flat section of the SAM phantom. A SAR measurement was performed to see if the measured SAR was within +/- 10% from the target SAR values. These tests were done at 850MHz and 1900MHz. The tests were conducted on the same days as the measurement of the DUT. The obtained results from the system accuracy verification are displayed in the table 1 (SAR values are normalized to 1W forward power delivered to the dipole). During the tests, the ambient temperature of the laboratory was in the range 22°C, the relative humidity was in the range 60% and the liquid depth above the ear reference points was above 15 cm in all the cases. It is seen that the system is operating within its specification, as the results are within acceptable tolerance of the reference values.

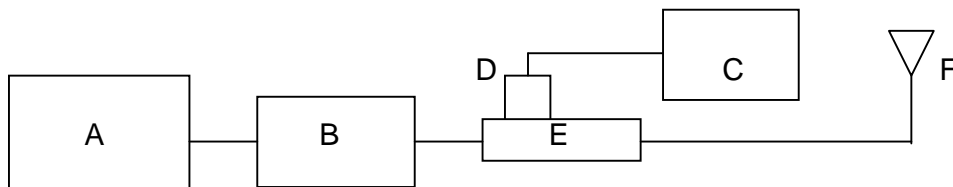

Fig. b the microwave circuit arrangement used for SAR system verification

- A. Agilent Model E4438C Signal Generator
- B. Mini-Circuit Model ZHL-42 Pre-amplifier
- C. Agilent Model E4416A Power Meter
- D. Agilent Model 8481H Power Sensor
- E. HT CP6100 20N Dual directional coupler
- F. Reference dipole antenna

Validation Kit	Frequency MHz	Target SAR 1g (250mW)	Target SAR 10g (250mW)	Measured SAR 1g	Measured SAR 10g	Measured Date
ES3DV3 SN3088	900 Head	2.6	1.67	2.69	1.71	2006-03-19
ES3DV3 SN3088	900 Body	2.69	1.74	2.80	1.81	2006-03-17
ES3DV3 SN3088	1900 Head	9.89	5.16	9.95	5.21	2006-03-21
ES3DV3 SN3088	1900 Body	9.81	5.22	9.92	5.31	2006-03-21

Table 1. Result System Validation

1.8 Tissue Simulant Fluid for the Frequency Band 850MHz and 1900MHZ

The dielectric properties for this body-simulant fluid were measured by using the HP Model 85070D Dielectric Probe (rates frequency band 200 MHz to 20 GHz) in conjunction with Agilent E5071B Network Analyzer (300 KHz-8500 MHz). The Conductivity (σ) and Permittivity (ρ) are listed in Table 2. For the SAR measurement given in this report. The temperature variation of the Tissue Simulant Fluid was 22°C.

Frequency (MHz)	Tissue Type	Limit/Measured	Permittivity (ρ)	Conductivity (σ)	Simulated Tissue Temp (°C)
850	Head	Measured, 2006-03-19	40.1	0.928	22.5
		Recommended Limit	41.5±5%	0.97±5%	20-24
	Body	Measured, 2006-03-17	52.22	1.025	22.5
		Recommended Limit	55.0±5%	1.05±5%	20-24
1900	Head	Measured, 2006-03-21	41.03	1.43	22.3
		Recommended Limit	40.0±5%	1.40±5%	20-24
	Body	Measured, 2006-03-21	53.55	1.54	22.6
		Recommended Limit	53.3±5%	1.52±5%	20-24

Table 2. Dielectric parameters for the Frequency Band 850MHz&1900MHZ

1.9 Test Standards and Limits

According to FCC 47 CFR §2.1093(d) the limits to be used for evaluation are based generally on criteria published by the American National Standards Institute (ANSI) for localized specific absorption rate (SAR) in Section 4.2 of "IEEE Standard for Safty Levels with Respect to Human Exposure to Radio Frequency Electromagnetic Fields, 3KHz to 300GHz," ANSI/IEEE C95.1-1992, Conpyright 1992 by the Institute of Electrical & Electronics Engineers, Inc., New York, New York 10071.

Human Exposure	Uncontrolled Environment General Population
Spatial Peak SAR (Brain)	1.60 mW/g (averaged over a mass of 1g)

Table 3. RF Exposure Limits

Notes:

1. Uncontrolled environments are defined as locations where there is potential exposure of individuals who have no knowledge or control of their potential exposure.

2. Summary of Results

Frequency Band(MHz)	EUT position	Conducted Output Power (dBm)	1g Avg. (mW/g)	Power Drift	Amb. Temp (°C)	Verdict
GSM 850	LeftHandSide Cheek, Low Channel	32.5	0.493	-0.172	22	PASS
	LeftHandSide Cheek, Mid Channel	32.5	0.655	-0.095	22	PASS
	LeftHandSide Cheek, High Channel	32.4	0.728	-0.006	22	PASS
	LeftHandSide Tilt, Low Channel	32.5	0.403	0.008	22	PASS
	LeftHandSide Tilt, Mid Channel	32.5	0.539	-0.017	22	PASS
	LeftHandSide Tilt, High Channel	32.4	0.650	-0.025	22	PASS
	RightHandSide Cheek, Low Channel	32.5	0.528	0.122	22	PASS
	RightHandSide Cheek, Mid Channel	32.5	0.685	-0.038	22	PASS
	RightHandSide Cheek, High Channel	32.4	0.794	-0.049	22	PASS
	RightHandSide Tilt, Low Channel	32.5	0.402	-0.020	22	PASS
	RightHandSide Tilt, Mid Channel	32.5	0.531	-0.056	22	PASS
	RightHandSide Tilt, High Channel	32.4	0.633	-0.035	22	PASS
GPRS 850	BodyWorn, Low Channel	32.5	0.871	-0.086	22	PASS
	BodyWorn, Mid Channel	32.5	1.16	0.824	22	PASS
	BodyWorn, High Channel	32.4	0.993	0.061	22	PASS
GSM 1900	LeftHandSide Cheek, Low Channel	30.3	0.551	-0.070	22	PASS
	LeftHandSide Cheek, Mid Channel	29.8	0.523	-0.223	22	PASS
	LeftHandSide Cheek, High Channel	29.4	0.513	-0.178	22	PASS
	LeftHandSide Tilt, Low Channel	30.3	0.438	0.075	22	PASS
	LeftHandSide Tilt, Mid Channel	29.8	0.407	0.022	22	PASS
	LeftHandSide Tilt, High Channel	29.4	0.387	-0.164	22	PASS
	RightHandSide Cheek, Low Channel	30.3	0.477	-0.083	22	PASS

	RightHandSide Cheek, Mid Channel	29.8	0.454	-0.070	22	PASS
	RightHandSide Cheek, High Channel	29.4	0.422	-0.012	22	PASS
	RightHandSide Tilt, Low Channel	30.3	0.329	-0.014	22	PASS
	RightHandSide Tilt, Mid Channel	29.8	0.306	-0.108	22	PASS
	RightHandSide Tilt, High Channel	29.4	0.297	-0.002	22	PASS
GPRS 1900	BodyWorn, Low Channel	30.3	0.519	-0.037	22	PASS
	BodyWorn, Mid Channel	29.8	0.508	0.025	22	PASS
	BodyWorn, High Channel	29.5	0.491	0.016	22	PASS

Maximum Values of Interpolated SAR

Frequency Band(MHz)	EUT position	Conducted Output Power (dBm)	1g Average (W/Kg)	Power Drift (dB)	Amb. Temp (°C)	Verdict
850	LeftHandSide Cheek, High Channel	32.4	0.750	-0.416	22	PASS
	RightHandSide Cheek, High Channel	32.4	0.788	-0.108	22	PASS
	BodyWorn, Mid Channel	32.5	1.09	-0.005	22	PASS
1900	LeftHandSide Cheek, Low Channel	30.3	0.547	0.046	22	PASS
	RightHandSide Cheek,Low Channel	30.3	0.474	-0.297	22	PASS
	BodyWorn, Low Channel	30.3	0.489	-0.092	22	PASS

Note:

1. In GSM850 band, the low, middle and high channels are CH128/824.2MHz, CH189/836.4MHz and CH251/848.8MHz separately.
2. In GSM1900 band, the low, middle and high channels are CH512/1805.2MHz, CH661/1880.0MHz and CH810/1909.8MHz separately.
3. For the Bodyworn measurements the sample was only placed with the antenna toward the phantom since this position delivers the highest SAR values.
4. For the Bodyworn measurements, the distance from the sample to the phantom is 2.0cm.

3. Instruments List

Instrument	Model	Serial number	NO.	Date of last Calibration
Desktop PC	COMPAQ EVO	N/A	GSM-SAR-025	N/A
Dasy 4 software	V 4.6 build 23	N/A	GSM-SAR-001	N/A
Probe	ES3DV3	3088	GSM-SAR-034	2005.09.13
DAE	DAE3	569	GSM-SAR-023	2005.11.17
Phantom	SAM 12	TP-1283	GSM-SAR-005	N/A
Robot	RX90L	F03/5V32A1/A01	GSM-SAR-008	N/A
900MHz system validation dipole	D900V2	184	GSM-SAR-013	2005.8.22
1900MHz system validation dipole	D1900V2	5d028	GSM-SAR-020	2005.8.25
Dielectric probe kit	85070D	US01440168	GSM-SAR-016	2005.12.19
Agilent network analyzer	E5071B	MY42100549	GSM-SAR-007	2005.12.19
Agilent signal generator	E4438	14438CATO-19719	GSM-SAR-008	2005.12.19
Mini-Circuits preamplifier	ZHL-42	D041905	GSM-SAR-033	2005.05.20
Agilent power meter	E4416A	GB41292095	GSM-SAR-010	2005.12.19
Agilent power sensor	8481H	MY41091234	GSM-SAR-011	2005.12.19
HT CP6100 20N Coupling	6100	SCP301480120	GSM-SAR-012	2005.12.19
R&S Universal radio communication tester	CMU200	103633	GSM-AUD-002	2005.12.20

4. Measurements

850MHz GSM Mode

4.1 FCC-OET65-LeftHandSide-Cheek-GSM850-Low

Date/Time: 2006-3-19 13:41:59

Test Laboratory: SGS-GSM

FCC-OET65-LeftHandSide-GSM850--Cheek-Low

DUT: GSM60019D; Type: Head; Serial: 20060224

Communication System: GSM850-GSM Mode; Frequency: 824.2 MHz; Duty Cycle: 1:8.3

Medium: HSL850 Medium parameters used (interpolated): $f = 824.2$ MHz; $\sigma = 0.866$ mho/m; $\epsilon_r = 41.8$;

$\rho = 1000$ kg/m³

Phantom section: Left Section

Measurement Standard: DASY4 (High Precision Assessment)

DASY4 Configuration:

- Probe: ES3DV3 - SN3088; ConvF(5.91, 5.91, 5.91); Calibrated: 2005-9-13
- Sensor-Surface: 4mm (Mechanical Surface Detection)
- Electronics: DAE3 Sn569; Calibrated: 2005-11-17
- Phantom: SAM 12; Type: SAM V4.0; Serial: TP-1283
- Measurement SW: DASY4, V4.6 Build 23; Postprocessing SW: SEMCAD, V1.8 Build 160

Cheek position - Low/Area Scan (71x111x1): Measurement grid: dx=15mm, dy=15mm

Reference Value = 21.0 V/m; Power Drift = -0.172 dB

Motorola Fast SAR: SAR(1 g) = 0.493 mW/g; SAR(10 g) = 0.342 mW/g

Maximum value of SAR (interpolated) = 0.527 mW/g

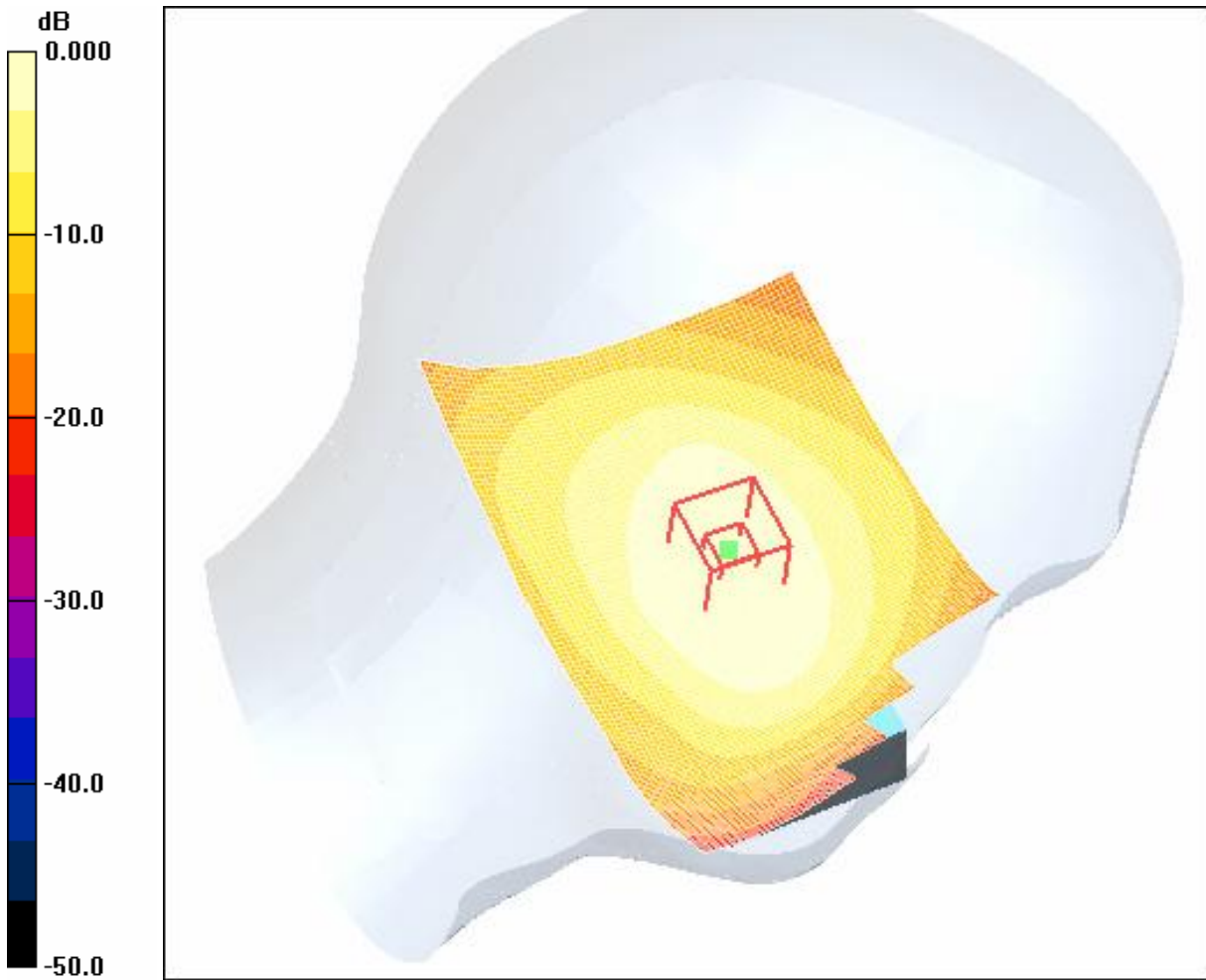

0 dB = 0.527mW/g

4.2 FCC-OET65-LeftHandSide-Cheek-GSM850-Mid

Date/Time: 2006-3-19 13:55:06

Test Laboratory: SGS-GSM

FCC-OET65-LeftHandSide-GSM850-Cheek-Mid

DUT: GSM60019D; Type: Head; Serial: 20060224

Communication System: GSM850-GSM Mode; Frequency: 836.4 MHz; Duty Cycle: 1:8.3

Medium: HSL850 Medium parameters used (interpolated): $f = 836.4$ MHz; $\sigma = 0.878$ mho/m; $\epsilon_r = 41.7$;
 $\rho = 1000$ kg/m³

Phantom section: Left Section

Measurement Standard: DASY4 (High Precision Assessment)

DASY4 Configuration:

- Probe: ES3DV3 - SN3088; ConvF(5.91, 5.91, 5.91); Calibrated: 2005-9-13
- Sensor-Surface: 4mm (Mechanical Surface Detection)
- Electronics: DAE3 Sn569; Calibrated: 2005-11-17
- Phantom: SAM 12; Type: SAM V4.0; Serial: TP-1283
- Measurement SW: DASY4, V4.6 Build 23; Postprocessing SW: SEMCAD, V1.8 Build 160

Cheek position - Middle/Area Scan (71x111x1): Measurement grid: dx=15mm, dy=15mm

Reference Value = 23.3 V/m; Power Drift = -0.095 dB

Motorola Fast SAR: SAR(1 g) = 0.655 mW/g; SAR(10 g) = 0.454 mW/g

Maximum value of SAR (interpolated) = 0.699 mW/g

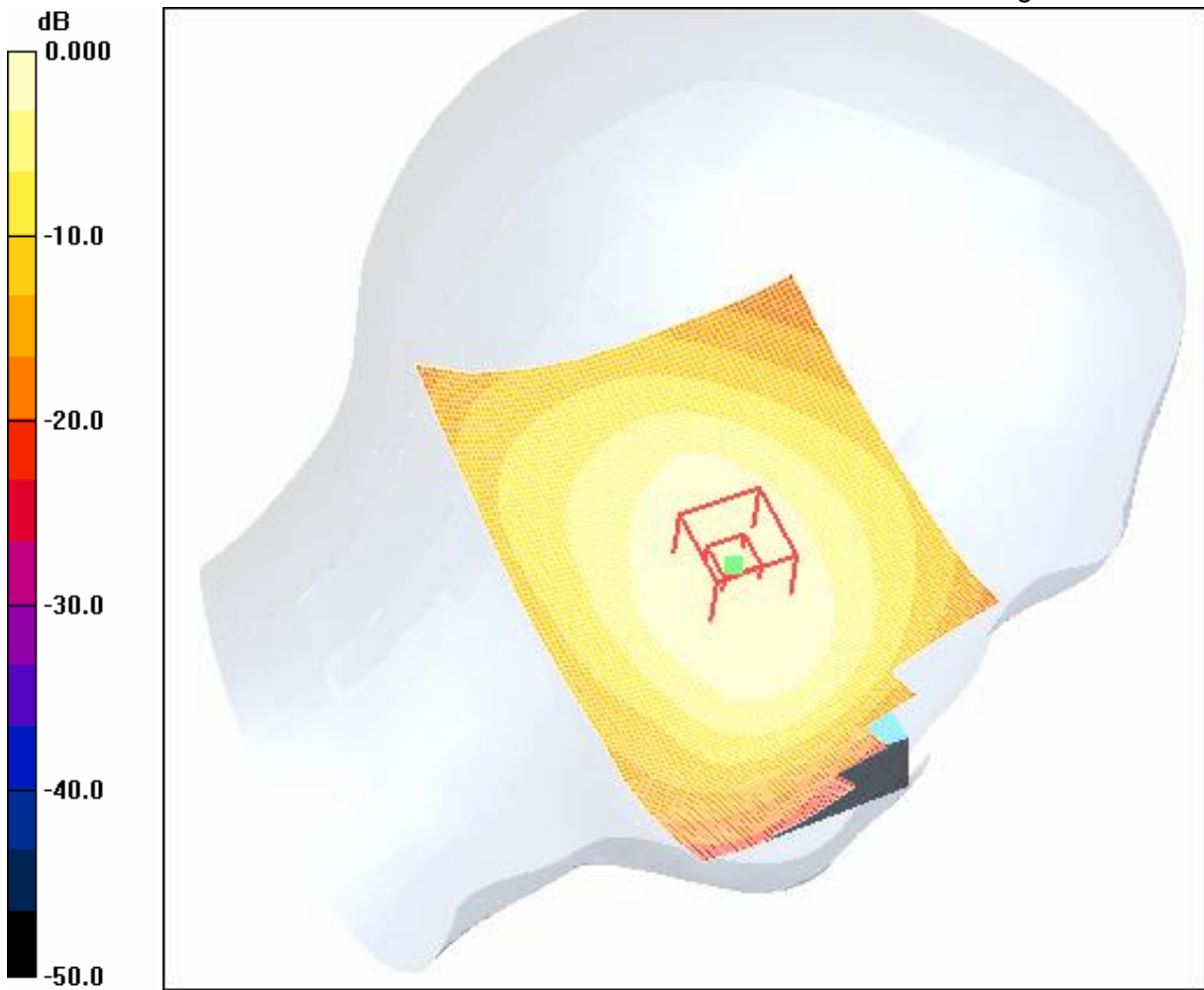

0 dB = 0.699mW/g

4.3 FCC-OET65-LeftHandSide-Cheek-GSM850-High

Date/Time: 2006-3-19 15:02:42

Test Laboratory: SGS-GSM

FCC-OET65-LeftHandSide-GSM850-Cheek-High

DUT: GSM60019D; Type: Head; Serial: 20060224

Communication System: GSM850-GSM Mode; Frequency: 848.8 MHz; Duty Cycle: 1:8.3

Medium: HSL850 Medium parameters used: $f = 849$ MHz; $\sigma = 0.89$ mho/m; $\epsilon_r = 41.6$; $\rho = 1000$ kg/m³

Phantom section: Left Section

Measurement Standard: DASYS4 (High Precision Assessment)

DASY4 Configuration:

- Probe: ES3DV3 - SN3088; ConvF(5.91, 5.91, 5.91); Calibrated: 2005-9-13
- Sensor-Surface: 4mm (Mechanical Surface Detection)
- Electronics: DAE3 Sn569; Calibrated: 2005-11-17
- Phantom: SAM 12; Type: SAM V4.0; Serial: TP-1283
- Measurement SW: DASYS4, V4.6 Build 23; Postprocessing SW: SEMCAD, V1.8 Build 160

Cheek position - High/Area Scan (71x111x1): Measurement grid: dx=15mm, dy=15mm

Reference Value = 24.7 V/m; Power Drift = -0.006 dB

Motorola Fast SAR: SAR(1 g) = 0.728 mW/g; SAR(10 g) = 0.504 mW/g

Maximum value of SAR (interpolated) = 0.776 mW/g



0 dB = 0.776mW/g

4.4 FCC-OET65-LeftHandSide-Tilt-GSM850-Low

Date/Time: 2006-3-19 14:46:58

Test Laboratory: SGS-GSM

FCC-OET65-LeftHandSide-GSM850-Tilt-Low

DUT: GSM60019D; Type: Head; Serial: 20060224

Communication System: GSM850-GSM Mode; Frequency: 824.2 MHz; Duty Cycle: 1:8.3

Medium: HSL850 Medium parameters used (interpolated): $f = 824.2$ MHz; $\sigma = 0.866$ mho/m; $\epsilon_r = 41.8$;

$\rho = 1000$ kg/m³

Phantom section: Left Section

Measurement Standard: DASYS4 (High Precision Assessment)

DASY4 Configuration:

- Probe: ES3DV3 - SN3088; ConvF(5.91, 5.91, 5.91); Calibrated: 2005-9-13
- Sensor-Surface: 4mm (Mechanical Surface Detection)
- Electronics: DAE3 Sn569; Calibrated: 2005-11-17
- Phantom: SAM 12; Type: SAM V4.0; Serial: TP-1283
- Measurement SW: DASYS4, V4.6 Build 23; Postprocessing SW: SEMCAD, V1.8 Build 160

Tilt position - Low/Area Scan (71x111x1): Measurement grid: dx=15mm, dy=15mm

Reference Value = 20.3 V/m; Power Drift = 0.008 dB

Motorola Fast SAR: SAR(1 g) = 0.403 mW/g; SAR(10 g) = 0.266 mW/g

Maximum value of SAR (interpolated) = 0.443 mW/g

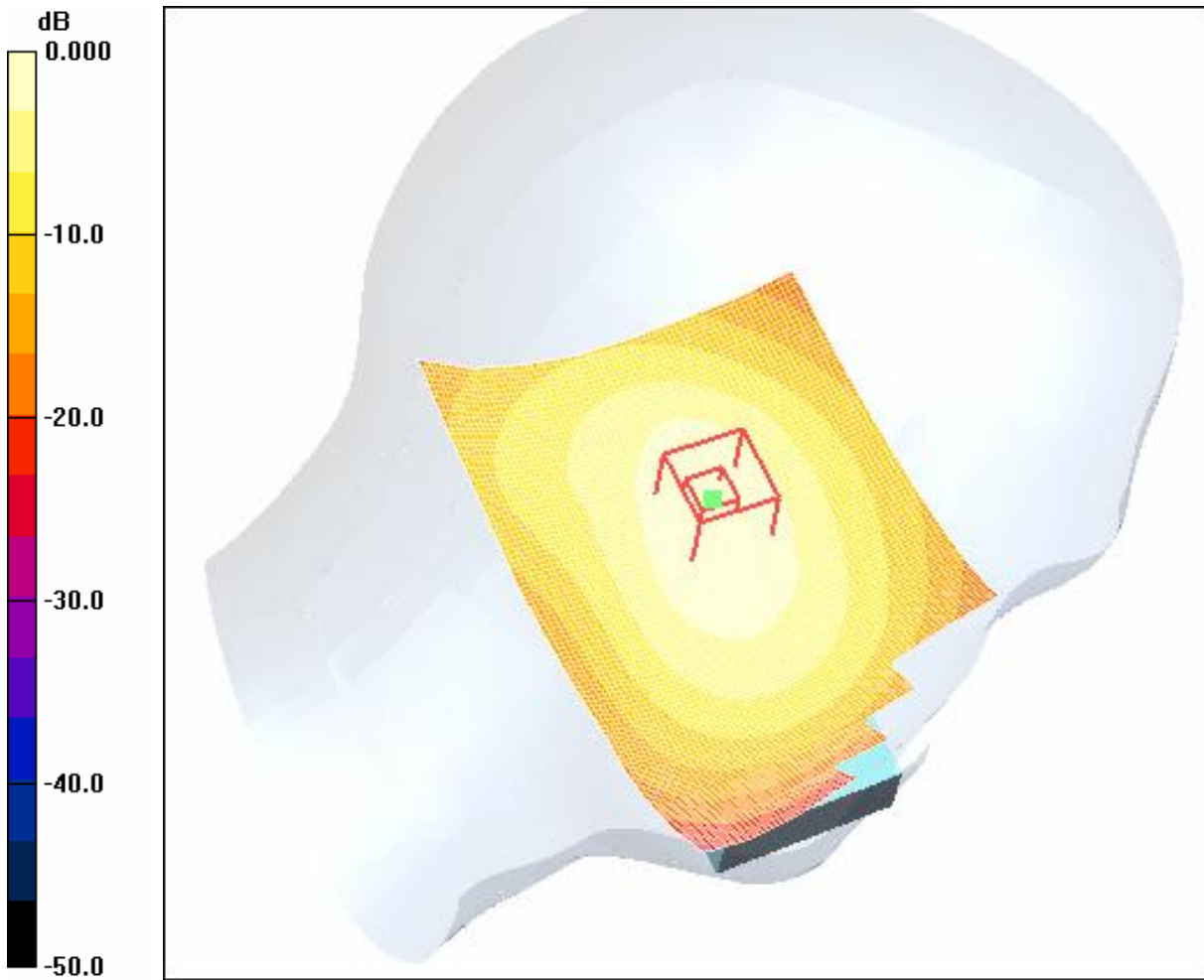

0 dB = 0.443mW/g

4.5 FCC-OET65-LeftHandSide-Tilt-GSM850-Mid

Date/Time: 2006-3-19 14:33:55

Test Laboratory: SGS-GSM

FCC-OET65-LeftHandSide-GSM850-Tilt-Mid

DUT: GSM60019D; Type: Head; Serial: 20060224

Communication System: GSM850-GSM Mode; Frequency: 836.4 MHz; Duty Cycle: 1:8.3

Medium: HSL850 Medium parameters used (interpolated): $f = 836.4$ MHz; $\sigma = 0.878$ mho/m; $\epsilon_r = 41.7$;
 $\rho = 1000$ kg/m³

Phantom section: Left Section

Measurement Standard: DASY4 (High Precision Assessment)

DASY4 Configuration:

- Probe: ES3DV3 - SN3088; ConvF(5.91, 5.91, 5.91); Calibrated: 2005-9-13
- Sensor-Surface: 4mm (Mechanical Surface Detection)
- Electronics: DAE3 Sn569; Calibrated: 2005-11-17
- Phantom: SAM 12; Type: SAM V4.0; Serial: TP-1283
- Measurement SW: DASY4, V4.6 Build 23; Postprocessing SW: SEMCAD, V1.8 Build 160

Tilt position - Middle/Area Scan (71x111x1): Measurement grid: dx=15mm, dy=15mm

Reference Value = 23.3 V/m; Power Drift = -0.017 dB

Motorola Fast SAR: SAR(1 g) = 0.539 mW/g; SAR(10 g) = 0.358 mW/g

Maximum value of SAR (interpolated) = 0.592 mW/g

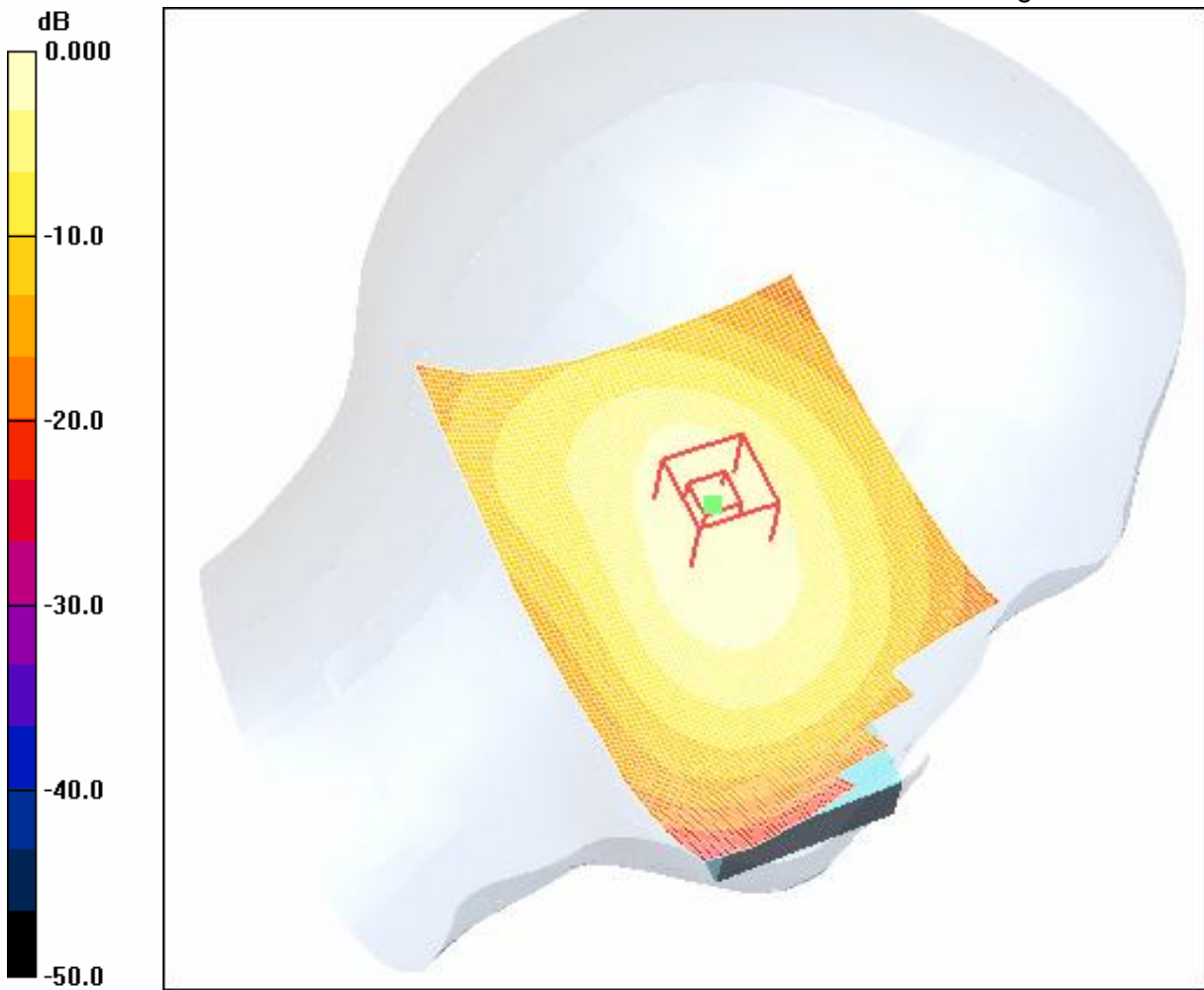

0 dB = 0.592mW/g

4.6 FCC-OET65-LeftHandSide-Tilt-GSM850-High

Date/Time: 2006-3-19 14:20:56

Test Laboratory: SGS-GSM

FCC-OET65-LeftHandSide-GSM850-Tilt-High

DUT: GSM60019D; Type: Head; Serial: 20060224

Communication System: GSM850-GSM Mode; Frequency: 848.8 MHz; Duty Cycle: 1:8.3

Medium: HSL850 Medium parameters used: $f = 849$ MHz; $\sigma = 0.89$ mho/m; $\epsilon_r = 41.6$; $\rho = 1000$ kg/m³

Phantom section: Left Section

Measurement Standard: DASYS4 (High Precision Assessment)

DASY4 Configuration:

- Probe: ES3DV3 - SN3088; ConvF(5.91, 5.91, 5.91); Calibrated: 2005-9-13
- Sensor-Surface: 4mm (Mechanical Surface Detection)
- Electronics: DAE3 Sn569; Calibrated: 2005-11-17
- Phantom: SAM 12; Type: SAM V4.0; Serial: TP-1283
- Measurement SW: DASYS4, V4.6 Build 23; Postprocessing SW: SEMCAD, V1.8 Build 160

Tilt position - High/Area Scan (71x111x1): Measurement grid: dx=15mm, dy=15mm

Reference Value = 25.6 V/m; Power Drift = -0.025 dB

Motorola Fast SAR: SAR(1 g) = 0.650 mW/g; SAR(10 g) = 0.434 mW/g

Maximum value of SAR (interpolated) = 0.712 mW/g

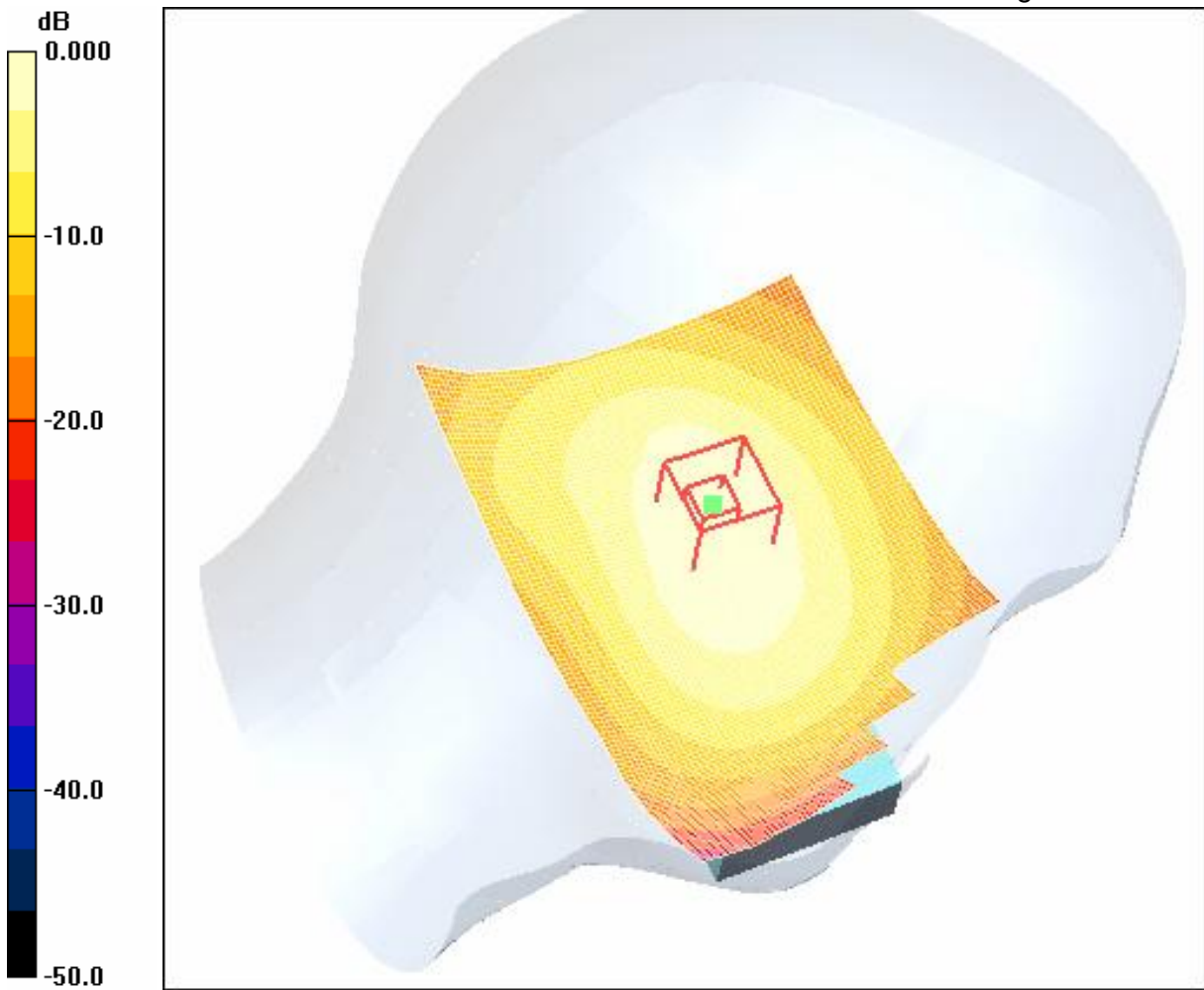

0 dB = 0.712mW/g

LeftHandSide-Cheek-GSM850-High (Interpolated SAR, Maximum Value)

Date/Time: 2006-3-20 13:09:17

Test Laboratory: SGS-GSM

FCC-OET65-LeftHandSide-GSM850-Cheek-High (Traditional)

DUT: GSM60019D; Type: Head; Serial: 20060224

Communication System: GSM850-GSM Mode; Frequency: 848.8 MHz; Duty Cycle: 1:8.3

Medium: HSL850 Medium parameters used: $f = 849$ MHz; $\sigma = 0.89$ mho/m; $\epsilon_r = 41.6$; $\rho = 1000$ kg/m³

Phantom section: Left Section

Measurement Standard: DASYS4 (High Precision Assessment)

DASY4 Configuration:

- Probe: ES3DV3 - SN3088; ConvF(5.91, 5.91, 5.91); Calibrated: 2005-9-13
- Sensor-Surface: 4mm (Mechanical Surface Detection)
- Electronics: DAE3 Sn569; Calibrated: 2005-11-17
- Phantom: SAM 12; Type: SAM V4.0; Serial: TP-1283
- Measurement SW: DASYS4, V4.6 Build 23; Postprocessing SW: SEMCAD, V1.8 Build 160

Cheek position - High 2/Area Scan (71x111x1): Measurement grid: dx=15mm, dy=15mm

Maximum value of SAR (interpolated) = 0.826 mW/g

Cheek position - High 2/Zoom Scan (7x7x7) (7x7x7)/Cube 0: Measurement grid: dx=5mm, dy=5mm, dz=5mm

Reference Value = 26.1 V/m; Power Drift = -0.416 dB

Peak SAR (extrapolated) = 1.06 W/kg

SAR(1 g) = 0.750 mW/g; SAR(10 g) = 0.527 mW/g

Maximum value of SAR (measured) = 0.796 mW/g

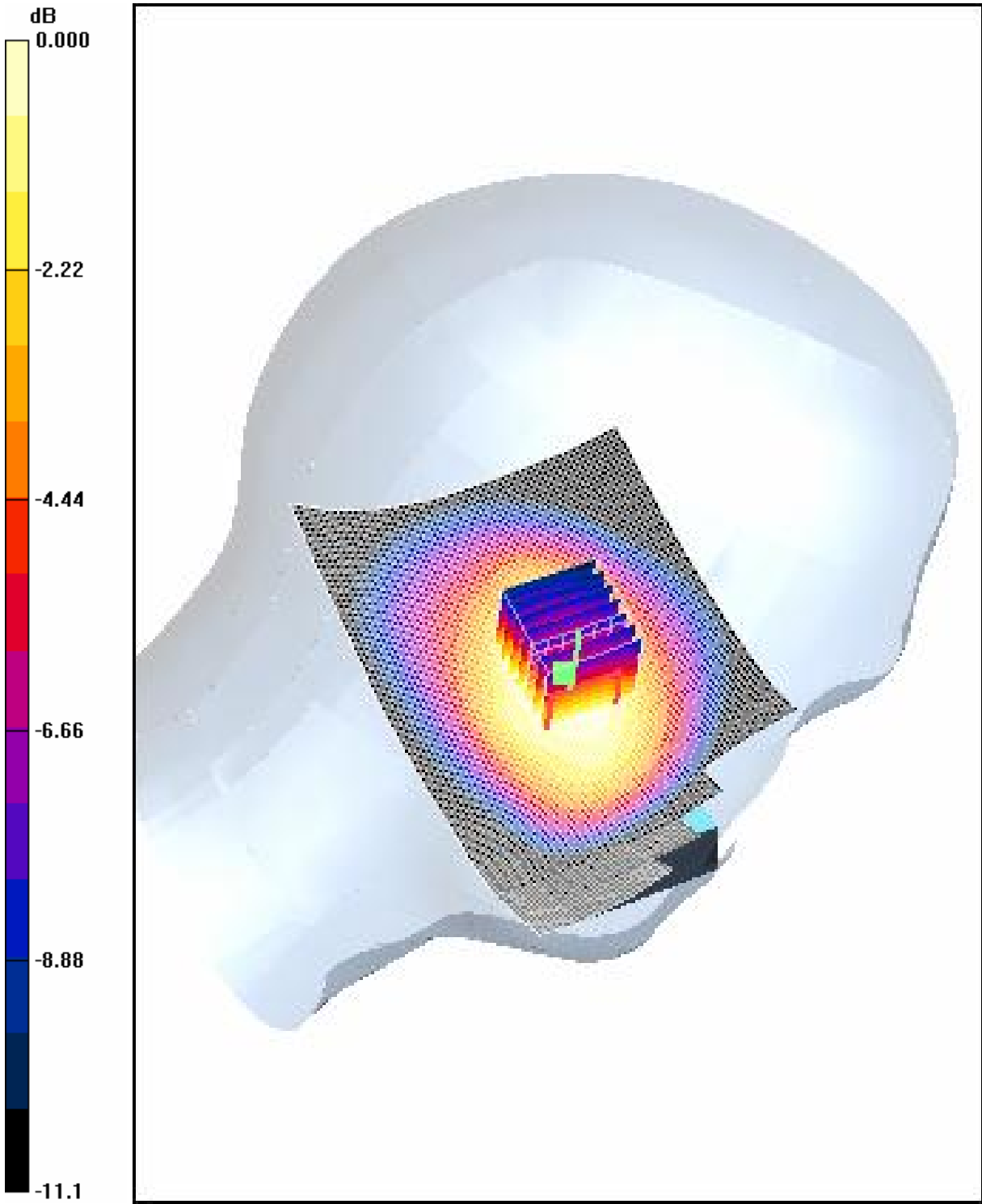

0 dB = 0.796mW/g

4.7 FCC-OET65-RightHandSide-Cheek-GSM850-Low

Date/Time: 2006-3-19 15:25:31

Test Laboratory: SGS-GSM

FCC-OET65-RightHandSide-GSM850-Cheek-Low

DUT: GSM60019D; Type: Head; Serial: 20060224

Communication System: GSM850-GSM Mode; Frequency: 824.2 MHz; Duty Cycle: 1:8.3

Medium: HSL850 Medium parameters used (interpolated): $f = 824.2$ MHz; $\sigma = 0.866$ mho/m; $\epsilon_r = 41.8$;

$\rho = 1000$ kg/m³

Phantom section: Right Section

Measurement Standard: DASYS4 (High Precision Assessment)

DASY4 Configuration:

- Probe: ES3DV3 - SN3088; ConvF(5.91, 5.91, 5.91); Calibrated: 2005-9-13
- Sensor-Surface: 4mm (Mechanical Surface Detection)
- Electronics: DAE3 Sn569; Calibrated: 2005-11-17
- Phantom: SAM 12; Type: SAM V4.0; Serial: TP-1283
- Measurement SW: DASYS4, V4.6 Build 23; Postprocessing SW: SEMCAD, V1.8 Build 160

Cheek position - Low/Area Scan (71x111x1): Measurement grid: dx=15mm, dy=15mm

Reference Value = 21.8 V/m; Power Drift = 0.122 dB

Motorola Fast SAR: SAR(1 g) = 0.528 mW/g; SAR(10 g) = 0.375 mW/g

Maximum value of SAR (interpolated) = 0.561 mW/g

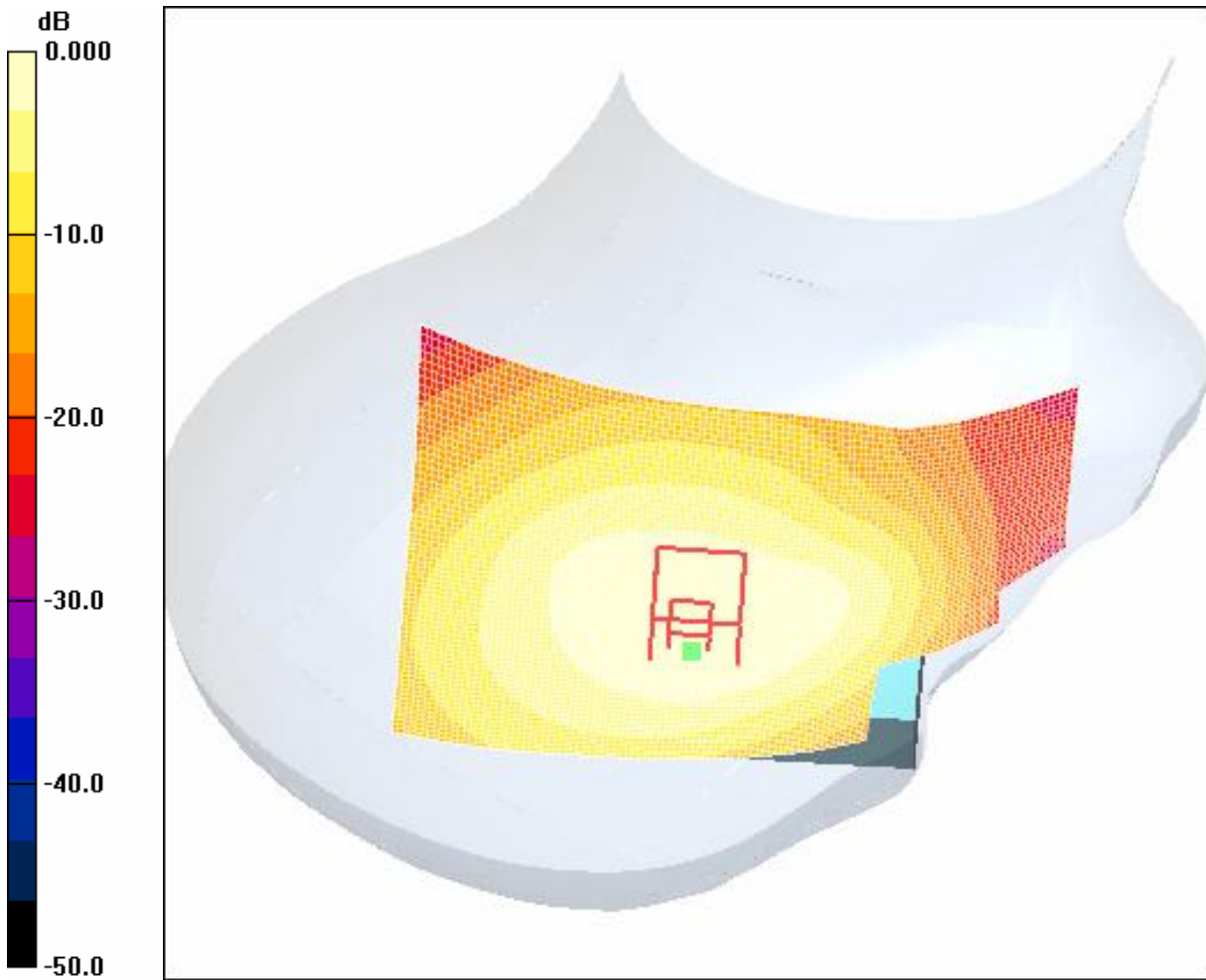

0 dB = 0.561mW/g

4.8 FCC-OET65-RightHandSide-Cheek-GSM850-Mid

Date/Time: 2006-3-19 15:39:12

Test Laboratory: SGS-GSM

FCC-OET65-RightHandSide-GSM850-Cheek-Mid

DUT: GSM60019D; Type: Head; Serial: 20060224

Communication System: GSM850-GSM Mode; Frequency: 836.4 MHz; Duty Cycle: 1:8.3

Medium: HSL850 Medium parameters used (interpolated): $f = 836.4$ MHz; $\sigma = 0.878$ mho/m; $\epsilon_r = 41.7$;
 $\rho = 1000$ kg/m³

Phantom section: Right Section

Measurement Standard: DASY4 (High Precision Assessment)

DASY4 Configuration:

- Probe: ES3DV3 - SN3088; ConvF(5.91, 5.91, 5.91); Calibrated: 2005-9-13
- Sensor-Surface: 4mm (Mechanical Surface Detection)
- Electronics: DAE3 Sn569; Calibrated: 2005-11-17
- Phantom: SAM 12; Type: SAM V4.0; Serial: TP-1283
- Measurement SW: DASY4, V4.6 Build 23; Postprocessing SW: SEMCAD, V1.8 Build 160

Cheek position - Middle/Area Scan (71x111x1): Measurement grid: dx=15mm, dy=15mm

Reference Value = 24.7 V/m; Power Drift = -0.038 dB

Motorola Fast SAR: SAR(1 g) = 0.685 mW/g; SAR(10 g) = 0.484 mW/g

Maximum value of SAR (interpolated) = 0.722 mW/g

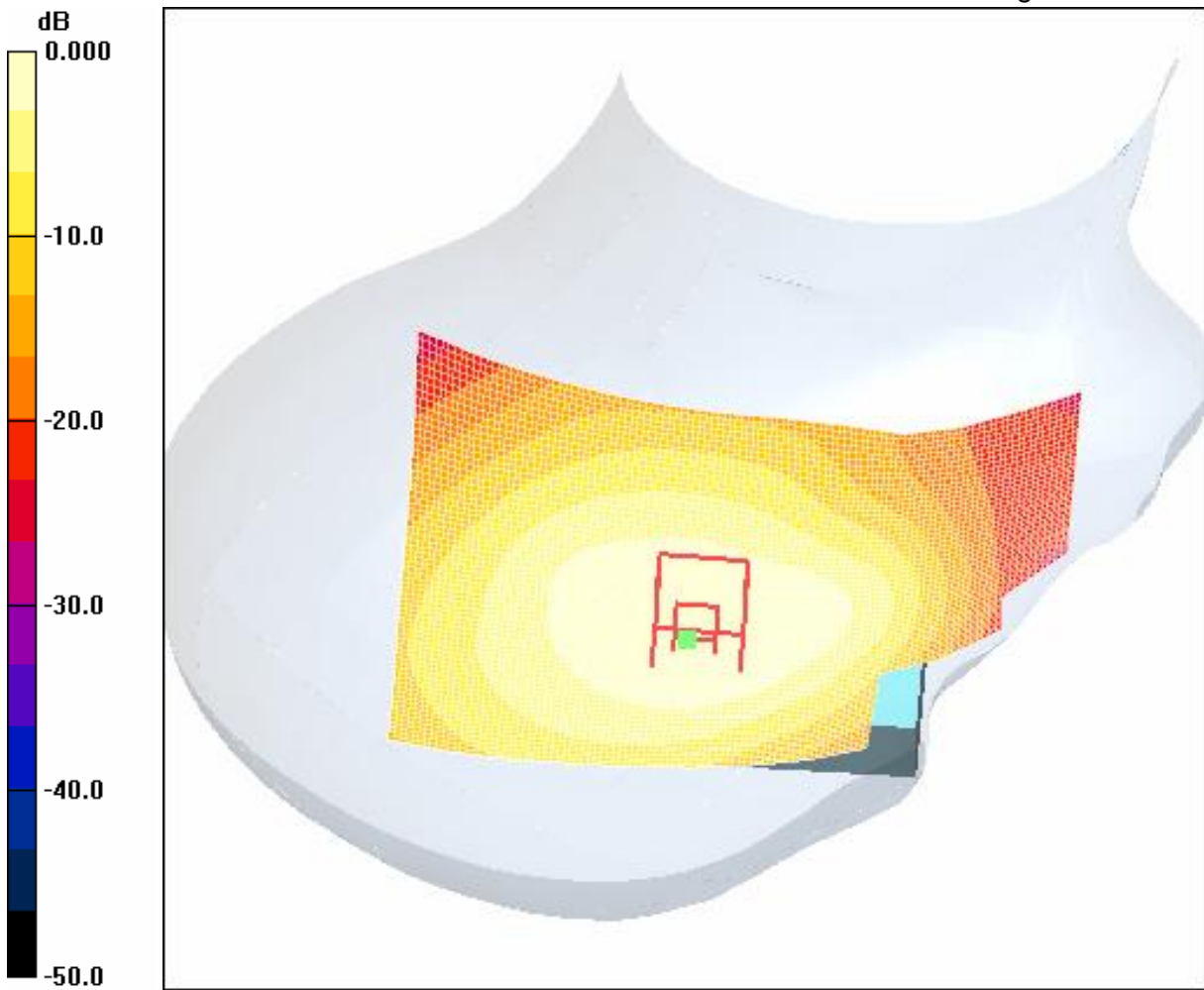

0 dB = 0.722mW/g

4.9 FCC-OET65-RightHandSide-Cheek-GSM850-High

Date/Time: 2006-3-19 15:52:32

Test Laboratory: SGS-GSM

FCC-OET65-RightHandSide-GSM850-Cheek-High

DUT: GSM60019D; Type: Head; Serial: 20060224

Communication System: GSM850-GSM Mode; Frequency: 848.8 MHz; Duty Cycle: 1:8.3

Medium: HSL850 Medium parameters used: $f = 849$ MHz; $\sigma = 0.89$ mho/m; $\epsilon_r = 41.6$; $\rho = 1000$ kg/m³

Phantom section: Right Section

Measurement Standard: DASYS4 (High Precision Assessment)

DASY4 Configuration:

- Probe: ES3DV3 - SN3088; ConvF(5.91, 5.91, 5.91); Calibrated: 2005-9-13
- Sensor-Surface: 4mm (Mechanical Surface Detection)
- Electronics: DAE3 Sn569; Calibrated: 2005-11-17
- Phantom: SAM 12; Type: SAM V4.0; Serial: TP-1283
- Measurement SW: DASYS4, V4.6 Build 23; Postprocessing SW: SEMCAD, V1.8 Build 160

Cheek position - High/Area Scan (71x111x1): Measurement grid: dx=15mm, dy=15mm

Reference Value = 26.0 V/m; Power Drift = -0.049 dB

Motorola Fast SAR: SAR(1 g) = 0.794 mW/g; SAR(10 g) = 0.559 mW/g

Maximum value of SAR (interpolated) = 0.838 mW/g

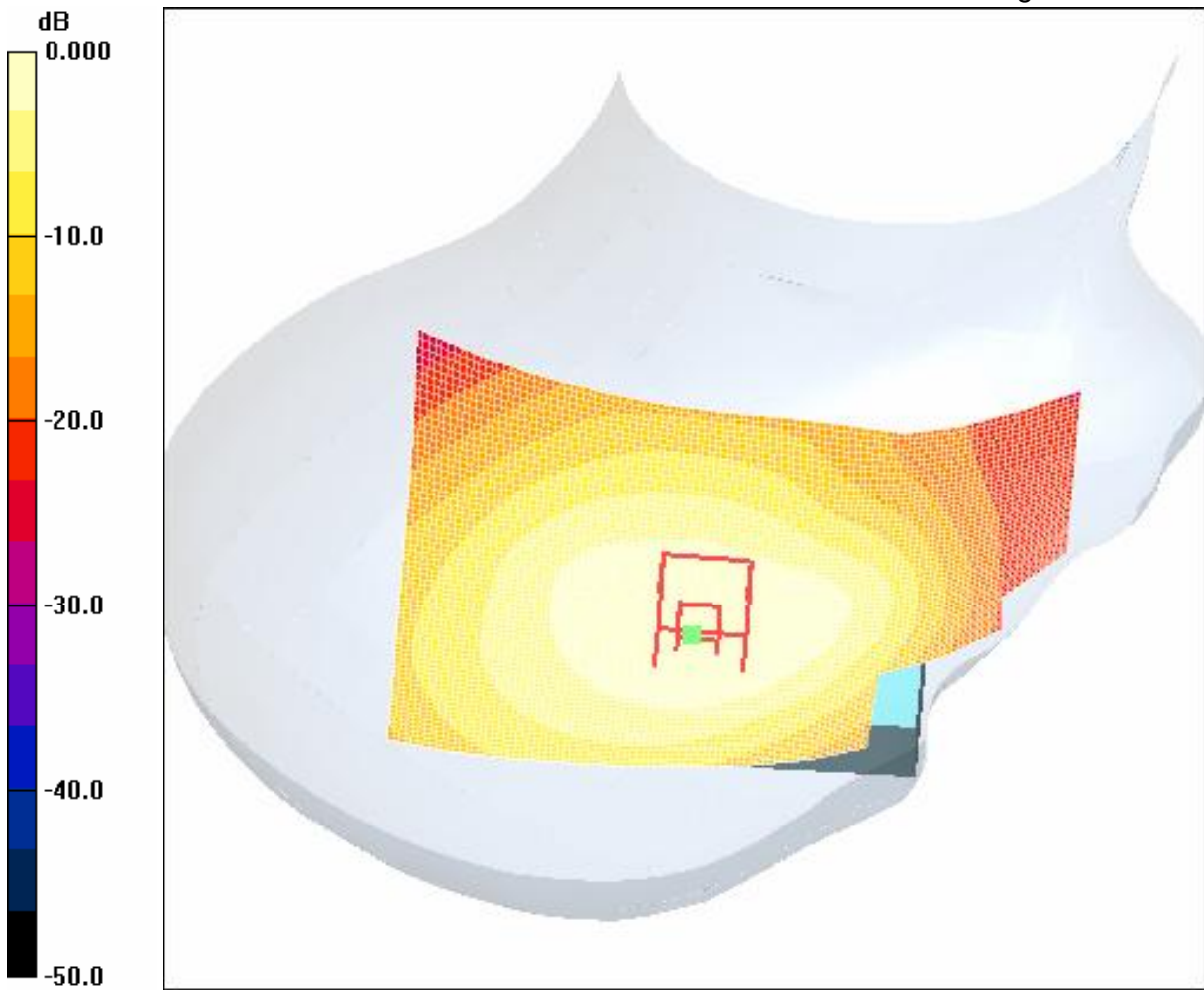

0 dB = 0.838mW/g

4.10 FCC-OET65-RightHandSide-Tilt-GSM850-Low

Date/Time: 2006-3-19 16:19:40

Test Laboratory: SGS-GSM

FCC-OET65-RightHandSide-GSM850-Tilt-Low

DUT: GSM60019D; Type: Head; Serial: 20060224

Communication System: GSM850-GSM Mode; Frequency: 824.2 MHz; Duty Cycle: 1:8.3

Medium: HSL850 Medium parameters used (interpolated): $f = 824.2$ MHz; $\sigma = 0.866$ mho/m; $\epsilon_r = 41.8$;
 $\rho = 1000$ kg/m³

Phantom section: Right Section

Measurement Standard: DASY4 (High Precision Assessment)

DASY4 Configuration:

- Probe: ES3DV3 - SN3088; ConvF(5.91, 5.91, 5.91); Calibrated: 2005-9-13
- Sensor-Surface: 4mm (Mechanical Surface Detection)
- Electronics: DAE3 Sn569; Calibrated: 2005-11-17
- Phantom: SAM 12; Type: SAM V4.0; Serial: TP-1283
- Measurement SW: DASY4, V4.6 Build 23; Postprocessing SW: SEMCAD, V1.8 Build 160

Tilt position - Low/Area Scan (71x111x1): Measurement grid: dx=15mm, dy=15mm

Reference Value = 22.0 V/m; Power Drift = -0.020 dB

Motorola Fast SAR: SAR(1 g) = 0.402 mW/g; SAR(10 g) = 0.275 mW/g

Maximum value of SAR (interpolated) = 0.434 mW/g

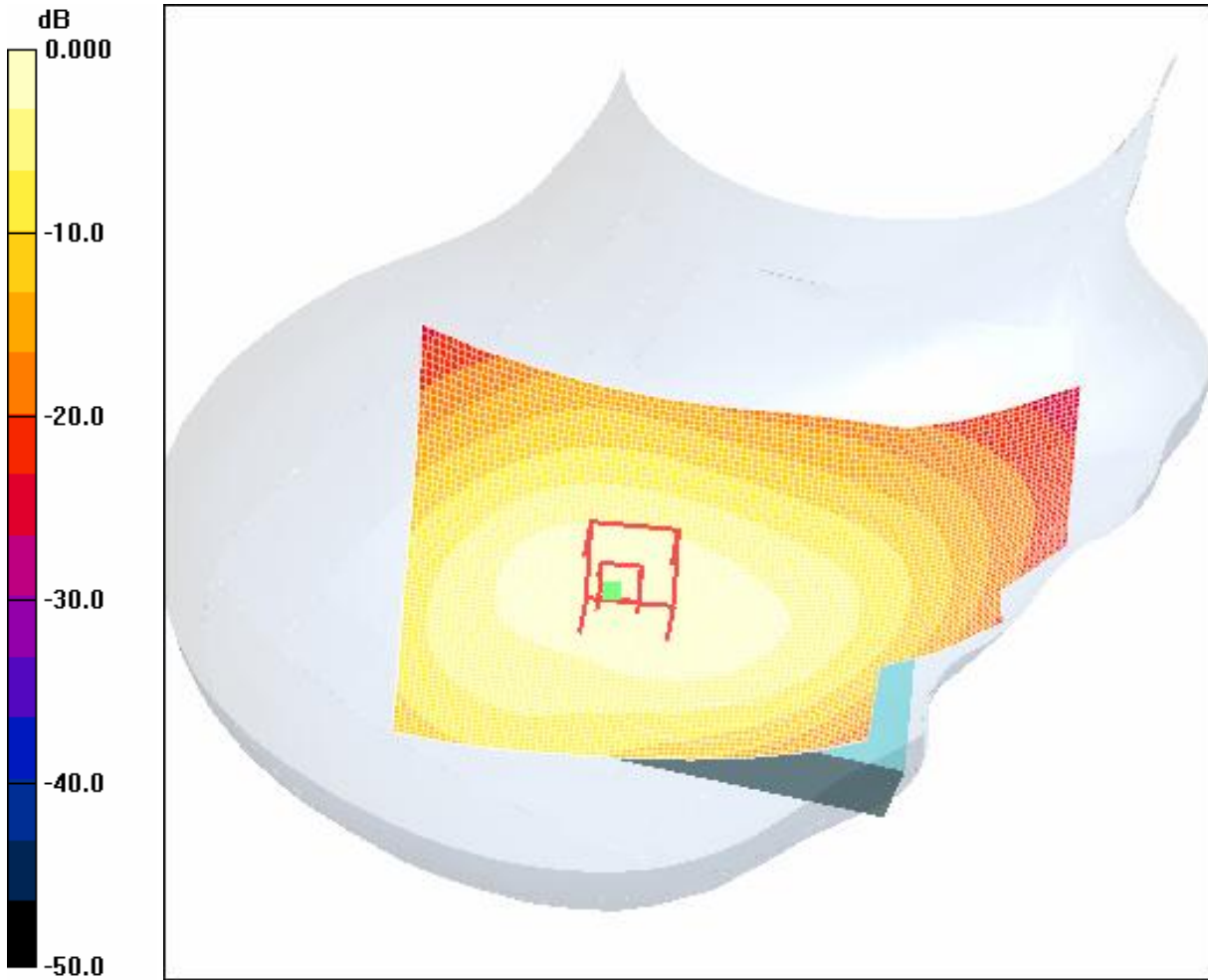

0 dB = 0.434mW/g

4.11 FCC-OET65-RightHandSide-Tilt-GSM850-Mid

Date/Time: 2006-3-19 16:33:28

Test Laboratory: SGS-GSM

FCC-OET65-RightHandSide-GSM850-Tilt-Mid

DUT: GSM60019D; Type: Head; Serial: 20060224

Communication System: GSM850-GSM Mode; Frequency: 836.4 MHz; Duty Cycle: 1:8.3

Medium: HSL850 Medium parameters used (interpolated): $f = 836.4$ MHz; $\sigma = 0.878$ mho/m; $\epsilon_r = 41.7$;
 $\rho = 1000$ kg/m³

Phantom section: Right Section

Measurement Standard: DASY4 (High Precision Assessment)

DASY4 Configuration:

- Probe: ES3DV3 - SN3088; ConvF(5.91, 5.91, 5.91); Calibrated: 2005-9-13
- Sensor-Surface: 4mm (Mechanical Surface Detection)
- Electronics: DAE3 Sn569; Calibrated: 2005-11-17
- Phantom: SAM 12; Type: SAM V4.0; Serial: TP-1283
- Measurement SW: DASY4, V4.6 Build 23; Postprocessing SW: SEMCAD, V1.8 Build 160

Tilt position -Mid/Area Scan (71x111x1): Measurement grid: dx=15mm, dy=15mm

Reference Value = 25.2 V/m; Power Drift = -0.056 dB

Motorola Fast SAR: SAR(1 g) = 0.531 mW/g; SAR(10 g) = 0.364 mW/g

Maximum value of SAR (interpolated) = 0.572 mW/g

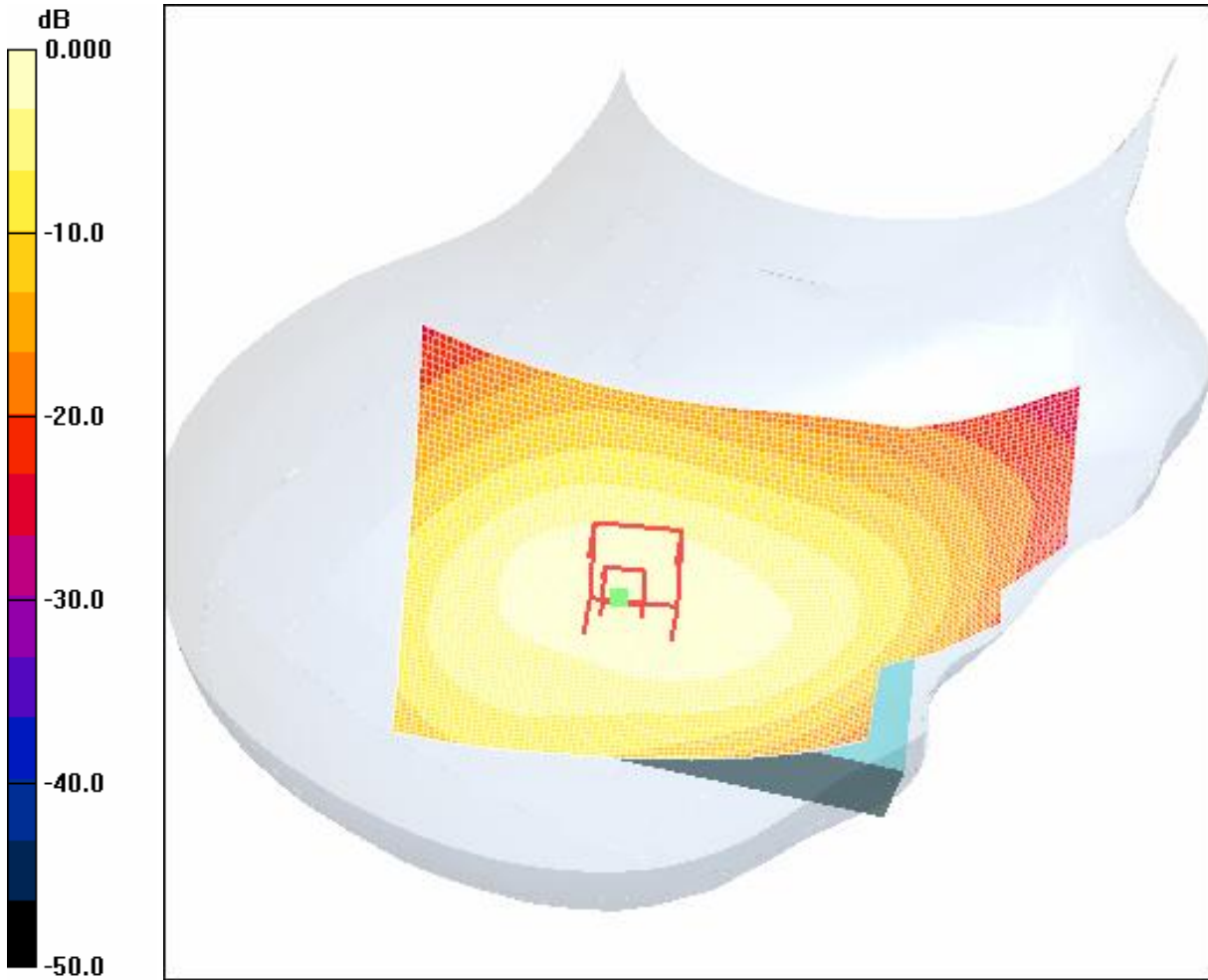

0 dB = 0.572mW/g

4.12 FCC-OET65-RightHandSide-Tilt-GSM850-High

Date/Time: 2006-3-19 16:06:24

Test Laboratory: SGS-GSM

FCC-OET65-RightHandSide-GSM850-Tilt-High

DUT: GSM60019D; Type: Head; Serial: 20060224

Communication System: GSM850-GSM Mode; Frequency: 848.8 MHz; Duty Cycle: 1:8.3

Medium: HSL850 Medium parameters used: $f = 849$ MHz; $\sigma = 0.89$ mho/m; $\epsilon_r = 41.6$; $\rho = 1000$ kg/m³

Phantom section: Right Section

Measurement Standard: DASYS4 (High Precision Assessment)

DASY4 Configuration:

- Probe: ES3DV3 - SN3088; ConvF(5.91, 5.91, 5.91); Calibrated: 2005-9-13
- Sensor-Surface: 4mm (Mechanical Surface Detection)
- Electronics: DAE3 Sn569; Calibrated: 2005-11-17
- Phantom: SAM 12; Type: SAM V4.0; Serial: TP-1283
- Measurement SW: DASYS4, V4.6 Build 23; Postprocessing SW: SEMCAD, V1.8 Build 160

Tilt position - High/Area Scan (71x111x1): Measurement grid: dx=15mm, dy=15mm

Reference Value = 27.2 V/m; Power Drift = -0.035 dB

Motorola Fast SAR: SAR(1 g) = 0.633 mW/g; SAR(10 g) = 0.433 mW/g

Maximum value of SAR (interpolated) = 0.682 mW/g

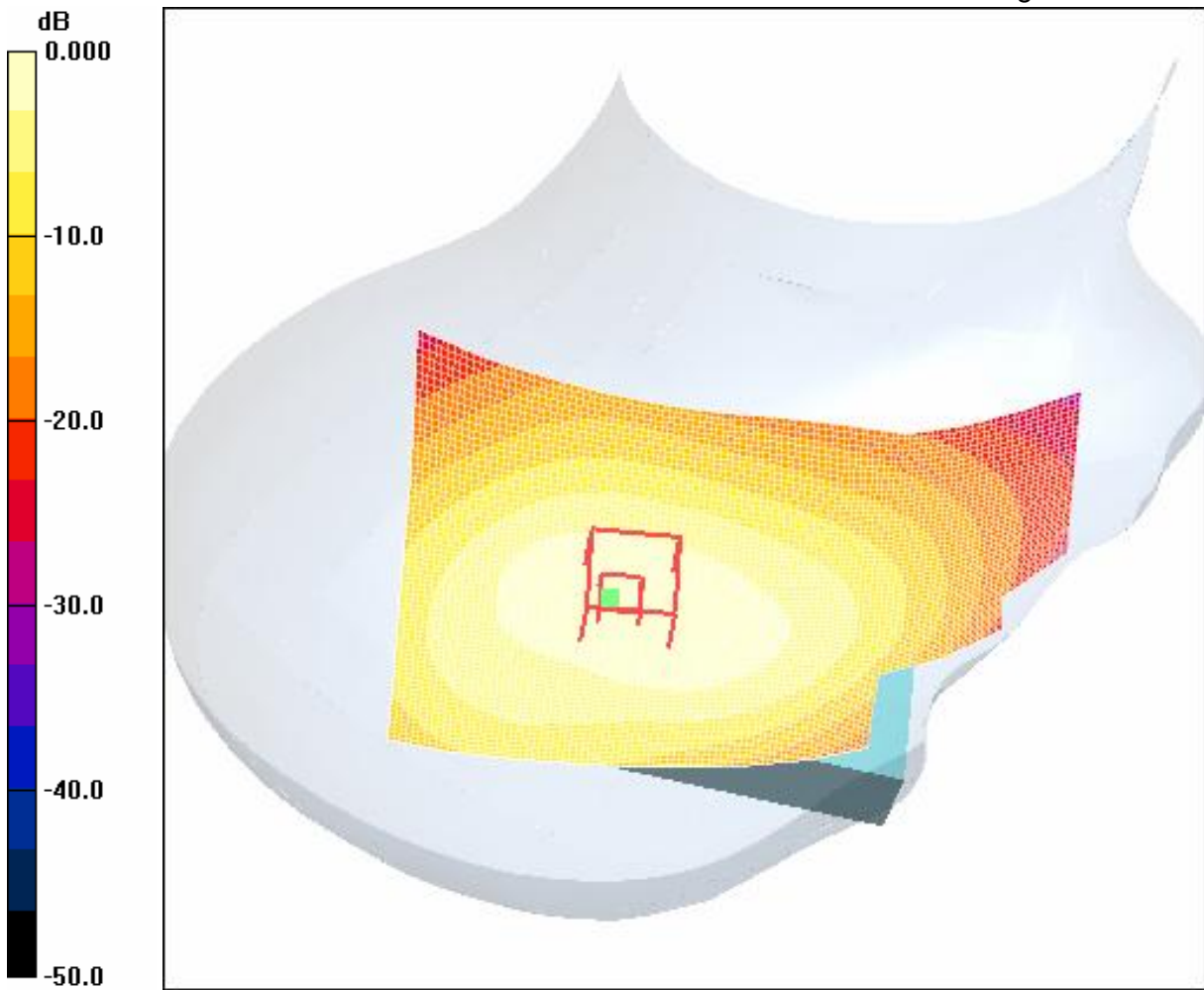

0 dB = 0.682mW/g

RightHandSide-Cheek-GSM850-High (Interpolated SAR, Maximum Value)

Date/Time: 2006-3-19 16:51:05

Test Laboratory: SGS-GSM

FCC-OET65-RightHandSide-GSM850-Cheek-High

DUT: GSM60019D; Type: Head; Serial: 20060224

Communication System: GSM850-GSM Mode; Frequency: 848.8 MHz; Duty Cycle: 1:8.3

Medium: HSL850 Medium parameters used: $f = 849$ MHz; $\sigma = 0.89$ mho/m; $\epsilon_r = 41.6$; $\rho = 1000$ kg/m³

Phantom section: Right Section

Measurement Standard: DASYS4 (High Precision Assessment)

DASY4 Configuration:

- Probe: ES3DV3 - SN3088; ConvF(5.91, 5.91, 5.91); Calibrated: 2005-9-13
- Sensor-Surface: 4mm (Mechanical Surface Detection)
- Electronics: DAE3 Sn569; Calibrated: 2005-11-17
- Phantom: SAM 12; Type: SAM V4.0; Serial: TP-1283
- Measurement SW: DASYS4, V4.6 Build 23; Postprocessing SW: SEMCAD, V1.8 Build 160

Cheek position - High 2/Area Scan (71x111x1): Measurement grid: dx=15mm, dy=15mm

Maximum value of SAR (interpolated) = 0.840 mW/g

Cheek position - High 2/Zoom Scan (7x7x7)/Cube 0: Measurement grid: dx=5mm, dy=5mm, dz=5mm

Reference Value = 25.7 V/m; Power Drift = -0.108 dB

Peak SAR (extrapolated) = 1.02 W/kg

SAR(1 g) = 0.788 mW/g; SAR(10 g) = 0.564 mW/g

Maximum value of SAR (measured) = 0.843 mW/g

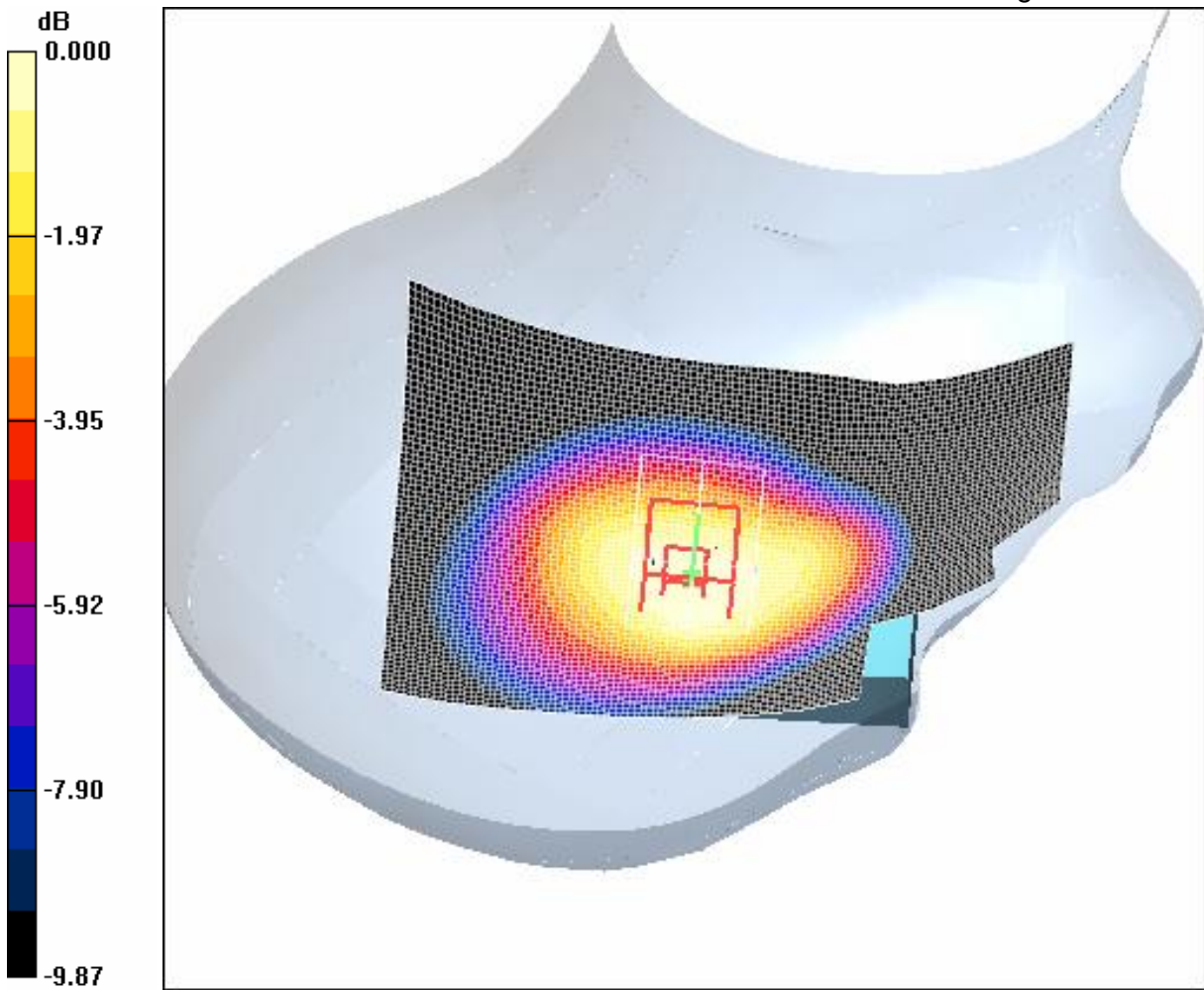

0 dB = 0.843mW/g

850MHz GPRS Mode

4.13 FCC-OET65-Body-Worn-GSM850-GPRS-Low

Date/Time: 2006-3-17 17:05:57

Test Laboratory: SGS-GSM

FCC-OET65-Body-Worn-GSM850-Low

DUT: GSM60019D; Type: Body; Serial: 20060224

Communication System: GSM850-GPRS Mode; Frequency: 824.2 MHz; Duty Cycle: 1:4

Medium: HSL850-Body Medium parameters used: $f = 824.2$ MHz; $\sigma = 0.984$ mho/m; $\epsilon_r = 52.6$; $\rho = 1000$ kg/m³

Phantom section: Flat Section

Measurement Standard: DASY4 (High Precision Assessment)

DASY4 Configuration:

- Probe: ES3DV3 - SN3088; ConvF(5.83, 5.83, 5.83); Calibrated: 2005-9-13
- Sensor-Surface: 4mm (Mechanical Surface Detection)
- Electronics: DAE3 Sn569; Calibrated: 2005-11-17
- Phantom: SAM 12; Type: SAM V4.0; Serial: TP-1283
- Measurement SW: DASY4, V4.6 Build 23; Postprocessing SW: SEMCAD, V1.8 Build 160

Body Worn - Low/Area Scan (51x91x1): Measurement grid: dx=15mm, dy=15mm

Reference Value = 20.8 V/m; Power Drift = -0.086 dB

Motorola Fast SAR: SAR(1 g) = 0.871 mW/g; SAR(10 g) = 0.609 mW/g

Maximum value of SAR (interpolated) = 0.926 mW/g

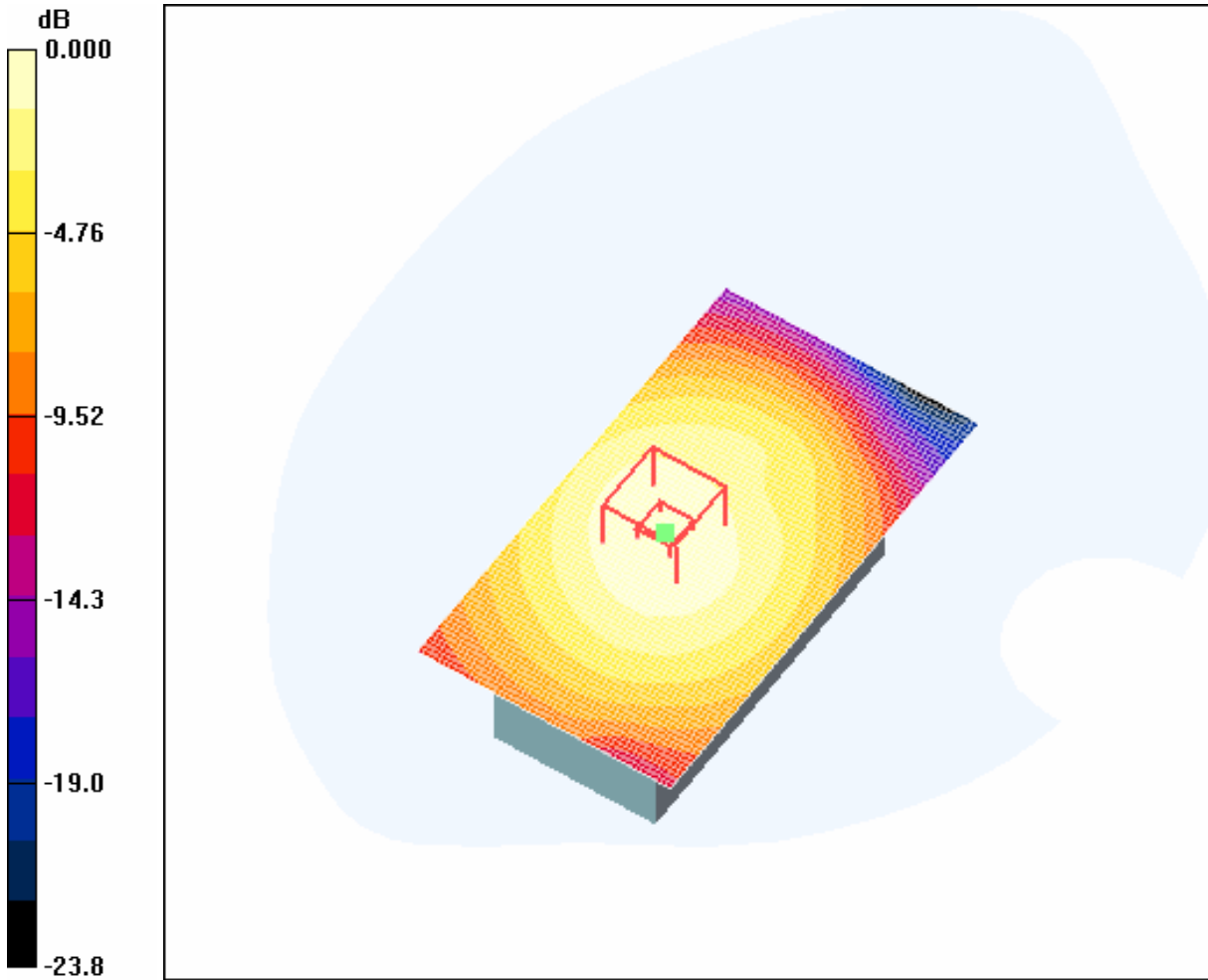

0 dB = 0.926mW/g

4.14 FCC-OET65-Body-Worn-GSM850-GPRS-Middle

Date/Time: 2006-3-17 17:15:45

Test Laboratory: SGS-GSM

FCC-OET65-Body-Worn-GSM850-Mid

DUT: GSM60019D; Type: Body; Serial: 20060224

Communication System: GSM850-GPRS Mode; Frequency: 836.4 MHz; Duty Cycle: 1:4

Medium: HSL850-Body Medium parameters used: $f = 836.4$ MHz; $\sigma = 0.998$ mho/m; $\epsilon_r = 52.5$; $\rho = 1000$ kg/m³

Phantom section: Flat Section

Measurement Standard: DASY4 (High Precision Assessment)

DASY4 Configuration:

- Probe: ES3DV3 - SN3088; ConvF(5.83, 5.83, 5.83); Calibrated: 2005-9-13
- Sensor-Surface: 4mm (Mechanical Surface Detection)
- Electronics: DAE3 Sn569; Calibrated: 2005-11-17
- Phantom: SAM 12; Type: SAM V4.0; Serial: TP-1283
- Measurement SW: DASY4, V4.6 Build 23; Postprocessing SW: SEMCAD, V1.8 Build 160

Body Worn - Middle/Area Scan (51x91x1): Measurement grid: dx=15mm, dy=15mm

Reference Value = 21.9 V/m; Power Drift = 0.824 dB

Motorola Fast SAR: SAR(1 g) = 1.16 mW/g; SAR(10 g) = 0.801 mW/g

Maximum value of SAR (interpolated) = 1.25 mW/g

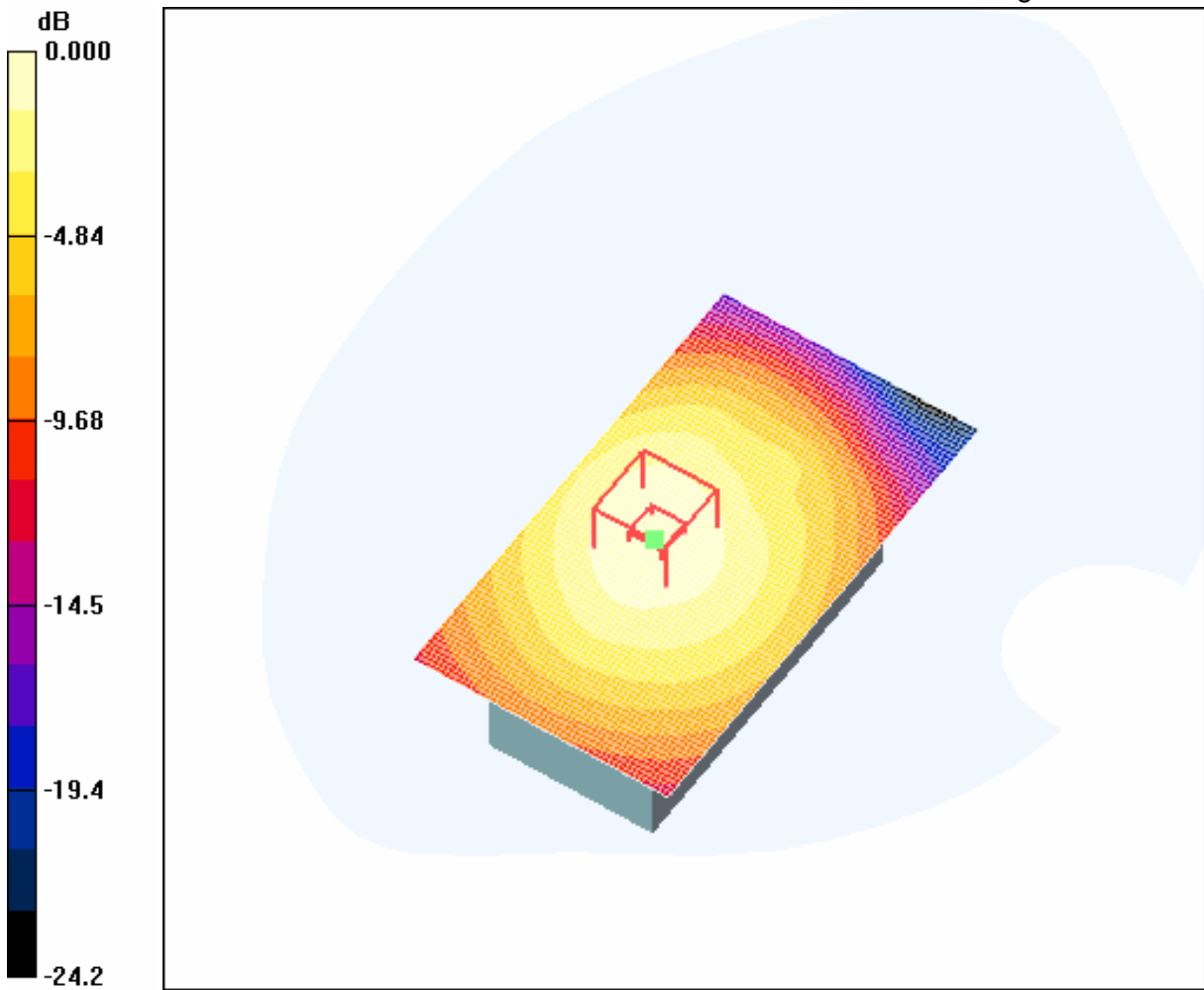

0 dB = 1.25mW/g

4.15 FCC-OET65-Body-Worn-GSM850-GPRS-High

Date/Time: 2006-3-17 17:25:29

Test Laboratory: SGS-GSM

FCC-OET65-Body-Worn-GSM850-High

DUT: GSM60019D; Type: Body; Serial: 20060224

Communication System: GSM850-GPRS Mode; Frequency: 848.8 MHz; Duty Cycle: 1:4

Medium: HSL850-Body Medium parameters used: $f = 848.8$ MHz; $\sigma = 1.01$ mho/m; $\epsilon_r = 52.5$; $\rho = 1000$ kg/m³

Phantom section: Flat Section

Measurement Standard: DASY4 (High Precision Assessment)

DASY4 Configuration:

- Probe: ES3DV3 - SN3088; ConvF(5.83, 5.83, 5.83); Calibrated: 2005-9-13
- Sensor-Surface: 4mm (Mechanical Surface Detection)
- Electronics: DAE3 Sn569; Calibrated: 2005-11-17
- Phantom: SAM 12; Type: SAM V4.0; Serial: TP-1283
- Measurement SW: DASY4, V4.6 Build 23; Postprocessing SW: SEMCAD, V1.8 Build 160

Body Worn - High/Area Scan (51x91x1): Measurement grid: dx=15mm, dy=15mm

Reference Value = 21.8 V/m; Power Drift = 0.061 dB

Motorola Fast SAR: SAR(1 g) = 0.993 mW/g; SAR(10 g) = 0.691 mW/g

Maximum value of SAR (interpolated) = 1.06 mW/g

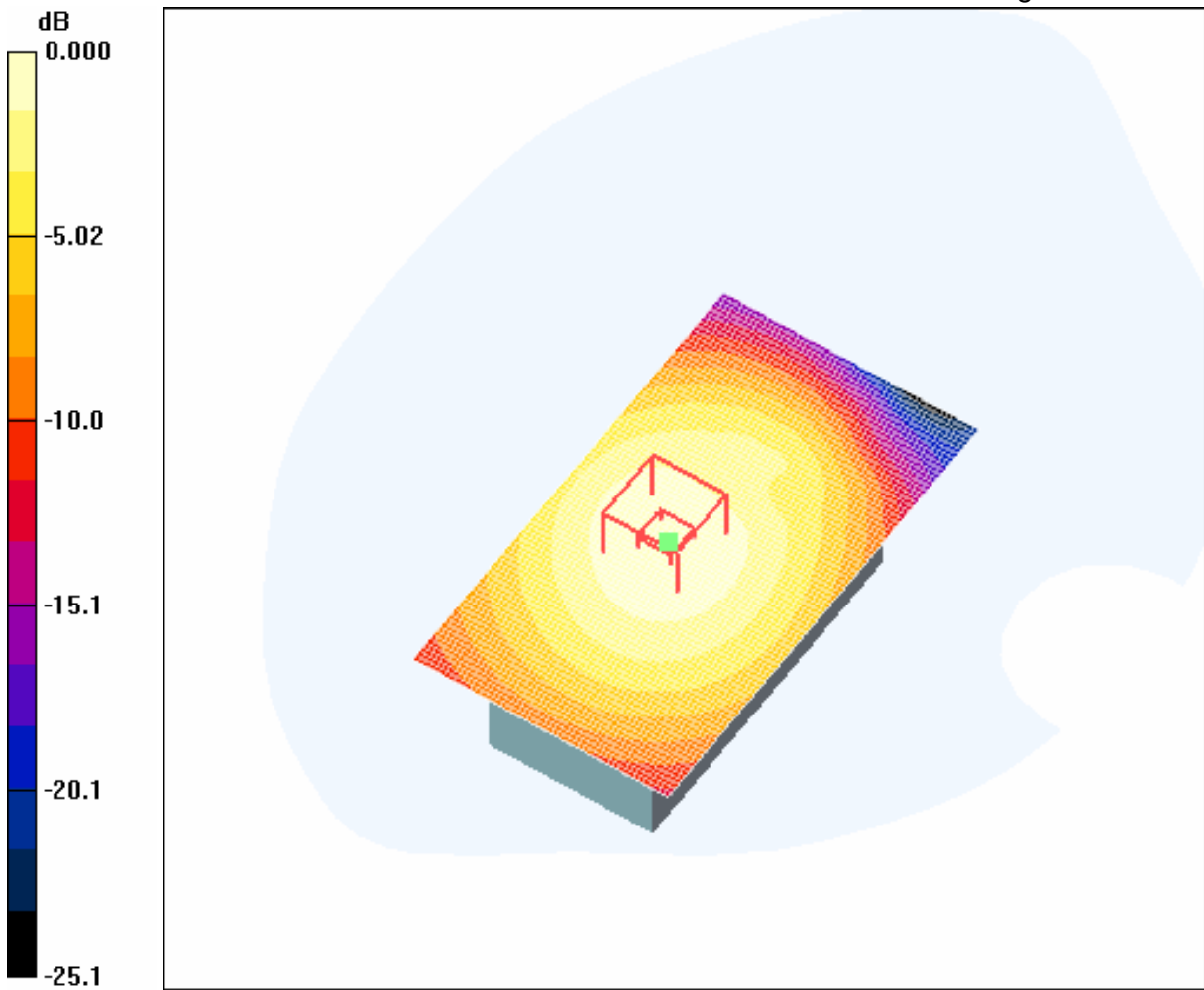

0 dB = 1.06mW/g

Body-Worn-GSM850-GPRS-Middle (Interpolated SAR, Maximum Value)

Date/Time: 2006-3-19 11:26:36

Test Laboratory: SGS-GSM

FCC-OET65-Body-Worn-GSM850-Mid

DUT: GSM60019D; Type: Body; Serial: 20060224

Communication System: GSM850-GPRS Mode; Frequency: 836.4 MHz; Duty Cycle: 1:4

Medium: HSL850-Body Medium parameters used: $f = 836.4$ MHz; $\sigma = 0.998$ mho/m; $\epsilon_r = 52.5$; $\rho = 1000$ kg/m³

Phantom section: Flat Section

Measurement Standard: DASY4 (High Precision Assessment)

DASY4 Configuration:

- Probe: ES3DV3 - SN3088; ConvF(5.83, 5.83, 5.83); Calibrated: 2005-9-13
- Sensor-Surface: 4mm (Mechanical Surface Detection)
- Electronics: DAE3 Sn569; Calibrated: 2005-11-17
- Phantom: SAM 12; Type: SAM V4.0; Serial: TP-1283
- Measurement SW: DASY4, V4.6 Build 23; Postprocessing SW: SEMCAD, V1.8 Build 160

Body Worn - Worstcase/Area Scan (51x91x1): Measurement grid: dx=15mm, dy=15mm

Maximum value of SAR (interpolated) = 1.17 mW/g

Body Worn - Worstcase/Zoom Scan (7x7x7) (7x7x7)/Cube 0: Measurement grid: dx=5mm, dy=5mm, dz=5mm

Reference Value = 29.3 V/m; Power Drift = -0.005 dB

Peak SAR (extrapolated) = 1.50 W/kg

SAR(1 g) = 1.09 mW/g; SAR(10 g) = 0.770 mW/g

Maximum value of SAR (measured) = 1.17 mW/g

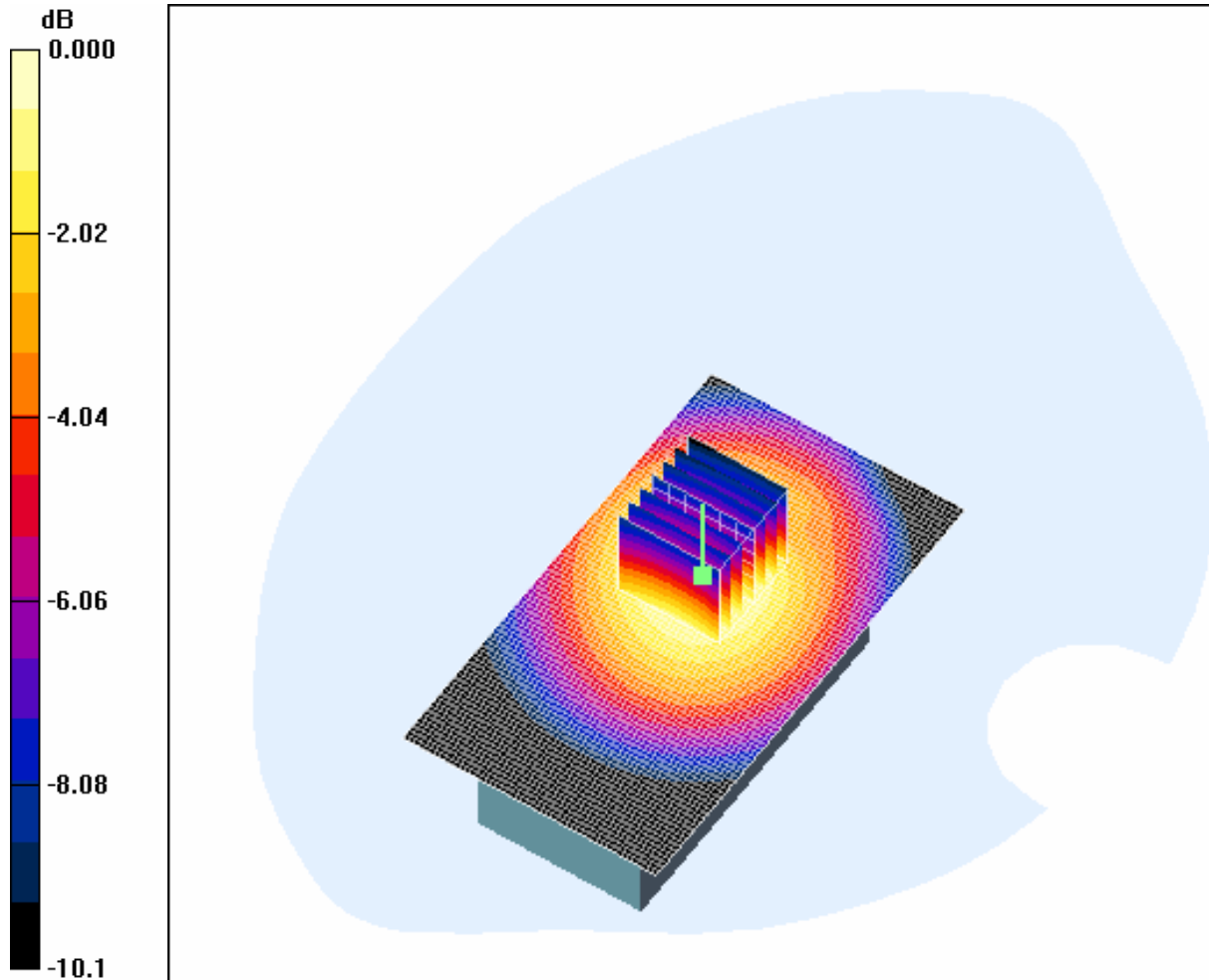

0 dB = 1.17mW/g

1900MHz GSM Mode

4.16 FCC-OET65-LeftHandSide-Cheek-GSM1900-Low

Date/Time: 2006-3-21 15:36:53

Test Laboratory: SGS-GSM

FCC-OET65-LeftHandSide-GSM1900--Cheek-Low

DUT: GSM60019D; Type: Head; Serial: 20060224

Communication System: GSM1900-GSM Mode; Frequency: 1850.2 MHz; Duty Cycle: 1:8.3

Medium: HSL1800-2000MHz[Head] Medium parameters used: $f = 1850.2$ MHz; $\sigma = 1.41$ mho/m; $\epsilon_r = 39.7$; $\rho = 1000$ kg/m³

Phantom section: Left Section

Measurement Standard: DASY4 (High Precision Assessment)

DASY4 Configuration:

- Probe: ES3DV3 - SN3088; ConvF(4.93, 4.93, 4.93); Calibrated: 2005-9-13
- Sensor-Surface: 4mm (Mechanical Surface Detection)
- Electronics: DAE3 Sn569; Calibrated: 2005-11-17
- Phantom: SAM 12; Type: SAM V4.0; Serial: TP-1283
- Measurement SW: DASY4, V4.6 Build 23; Postprocessing SW: SEMCAD, V1.8 Build 160

Cheek position - Low/Area Scan (71x111x1): Measurement grid: dx=15mm, dy=15mm

Reference Value = 15.8 V/m; Power Drift = -0.070 dB

Motorola Fast SAR: SAR(1 g) = 0.551 mW/g; SAR(10 g) = 0.308 mW/g

Maximum value of SAR (interpolated) = 0.616 mW/g

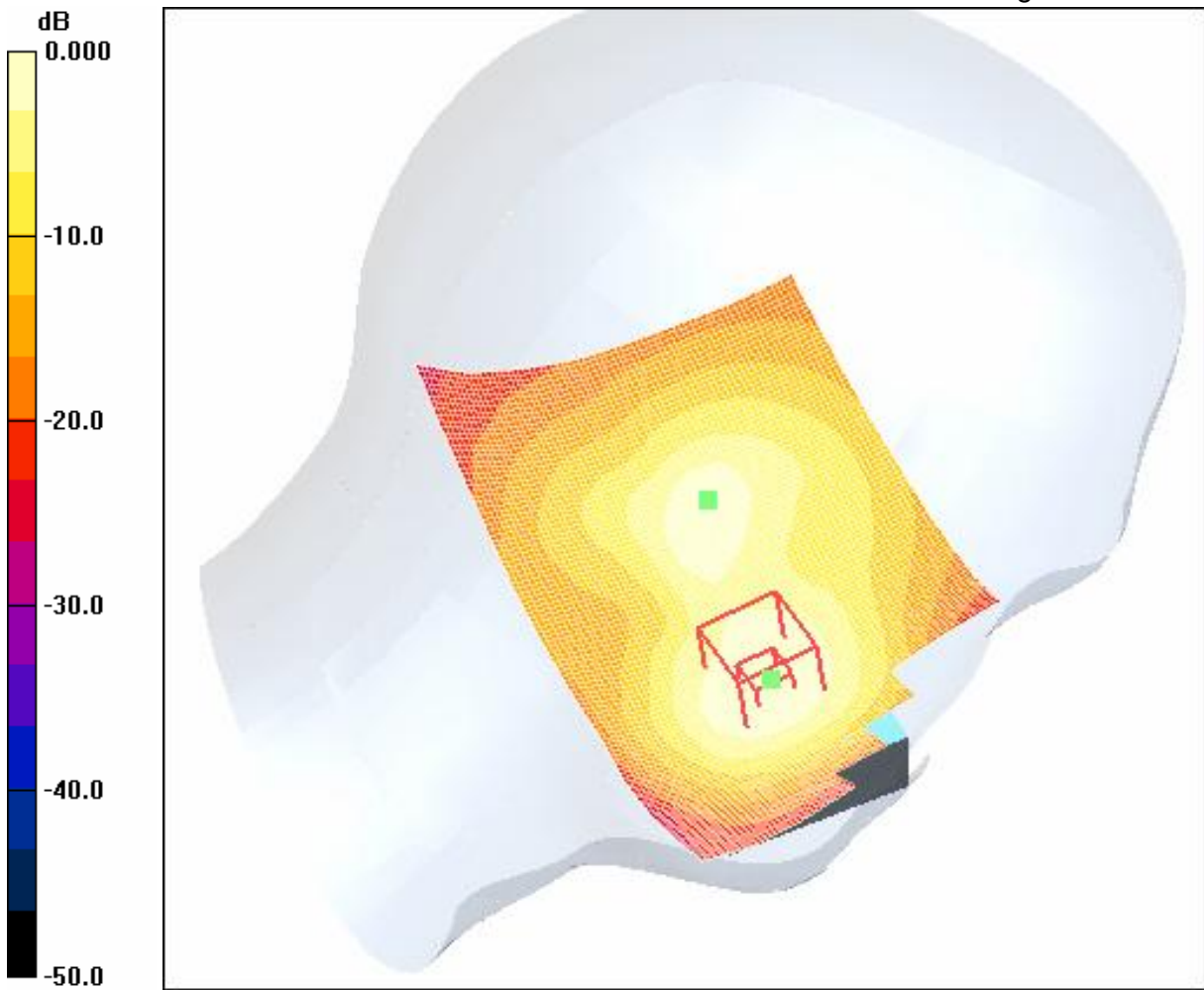

0 dB = 0.616mW/g

4.17 FCC-OET65-LeftHandSide-Cheek-GSM1900-Mid

Date/Time: 2006-3-21 15:22:31

Test Laboratory: SGS-GSM

FCC-OET65-LeftHandSide-GSM1900-Cheek-Mid

DUT: GSM60019D; Type: Head; Serial: 20060224

Communication System: GSM1900-GSM Mode; Frequency: 1880 MHz; Duty Cycle: 1:8.3

Medium: HSL1800-2000MHz[Head] Medium parameters used: $f = 1880$ MHz; $\sigma = 1.44$ mho/m; $\epsilon_r = 39.9$; $\rho = 1000$ kg/m³

Phantom section: Left Section

Measurement Standard: DASY4 (High Precision Assessment)

DASY4 Configuration:

- Probe: ES3DV3 - SN3088; ConvF(4.93, 4.93, 4.93); Calibrated: 2005-9-13
- Sensor-Surface: 4mm (Mechanical Surface Detection)
- Electronics: DAE3 Sn569; Calibrated: 2005-11-17
- Phantom: SAM 12; Type: SAM V4.0; Serial: TP-1283
- Measurement SW: DASY4, V4.6 Build 23; Postprocessing SW: SEMCAD, V1.8 Build 160

Cheek position - Middle/Area Scan (71x111x1): Measurement grid: dx=15mm, dy=15mm

Reference Value = 14.8 V/m; Power Drift = -0.223 dB

Motorola Fast SAR: SAR(1 g) = 0.523 mW/g; SAR(10 g) = 0.290 mW/g

Maximum value of SAR (interpolated) = 0.584 mW/g

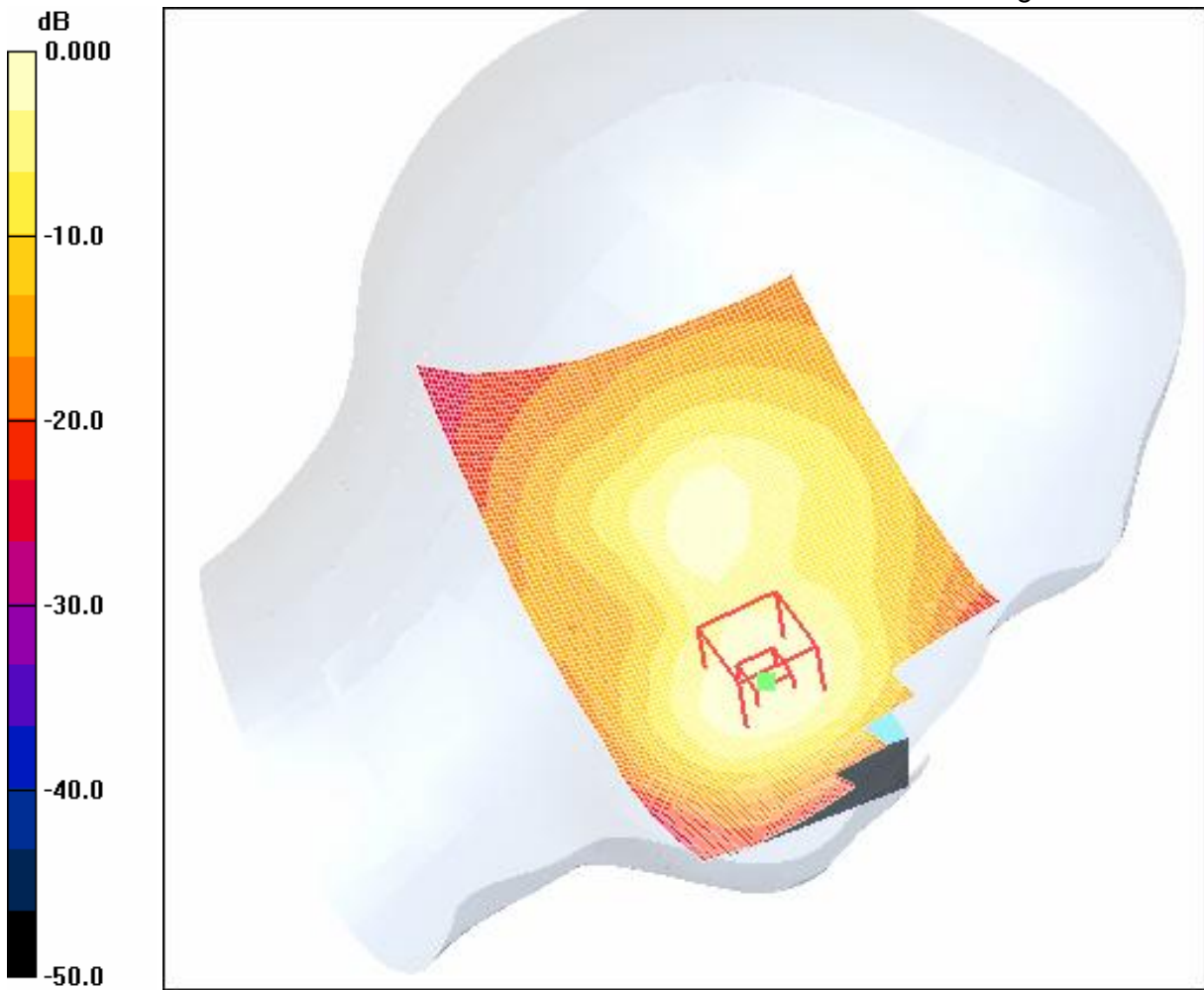

0 dB = 0.584mW/g

4.18 FCC-OET65-LeftHandSide-Cheek-GSM1900-High

Date/Time: 2006-3-21 9:05:32

Test Laboratory: SGS-GSM

FCC-OET65-LeftHandSide-GSM1900-Cheek-High

DUT: GSM60019D; Type: Head; Serial: 20060224

Communication System: GSM1900-GSM Mode; Frequency: 1909.8 MHz; Duty Cycle: 1:8.3

Medium: HSL1800-2000MHz[Head] Medium parameters used: $f = 1909.8$ MHz; $\sigma = 1.46$ mho/m; $\epsilon_r = 39.3$; $\rho = 1000$ kg/m³

Phantom section: Left Section

Measurement Standard: DASY4 (High Precision Assessment)

DASY4 Configuration:

- Probe: ES3DV3 - SN3088; ConvF(4.93, 4.93, 4.93); Calibrated: 2005-9-13
- Sensor-Surface: 4mm (Mechanical Surface Detection)
- Electronics: DAE3 Sn569; Calibrated: 2005-11-17
- Phantom: SAM 12; Type: SAM V4.0; Serial: TP-1283
- Measurement SW: DASY4, V4.6 Build 23; Postprocessing SW: SEMCAD, V1.8 Build 160

Cheek position - High/Area Scan (71x111x1): Measurement grid: dx=15mm, dy=15mm

Reference Value = 14.3 V/m; Power Drift = -0.178 dB

Motorola Fast SAR: SAR(1 g) = 0.513 mW/g; SAR(10 g) = 0.282 mW/g

Maximum value of SAR (interpolated) = 0.577 mW/g

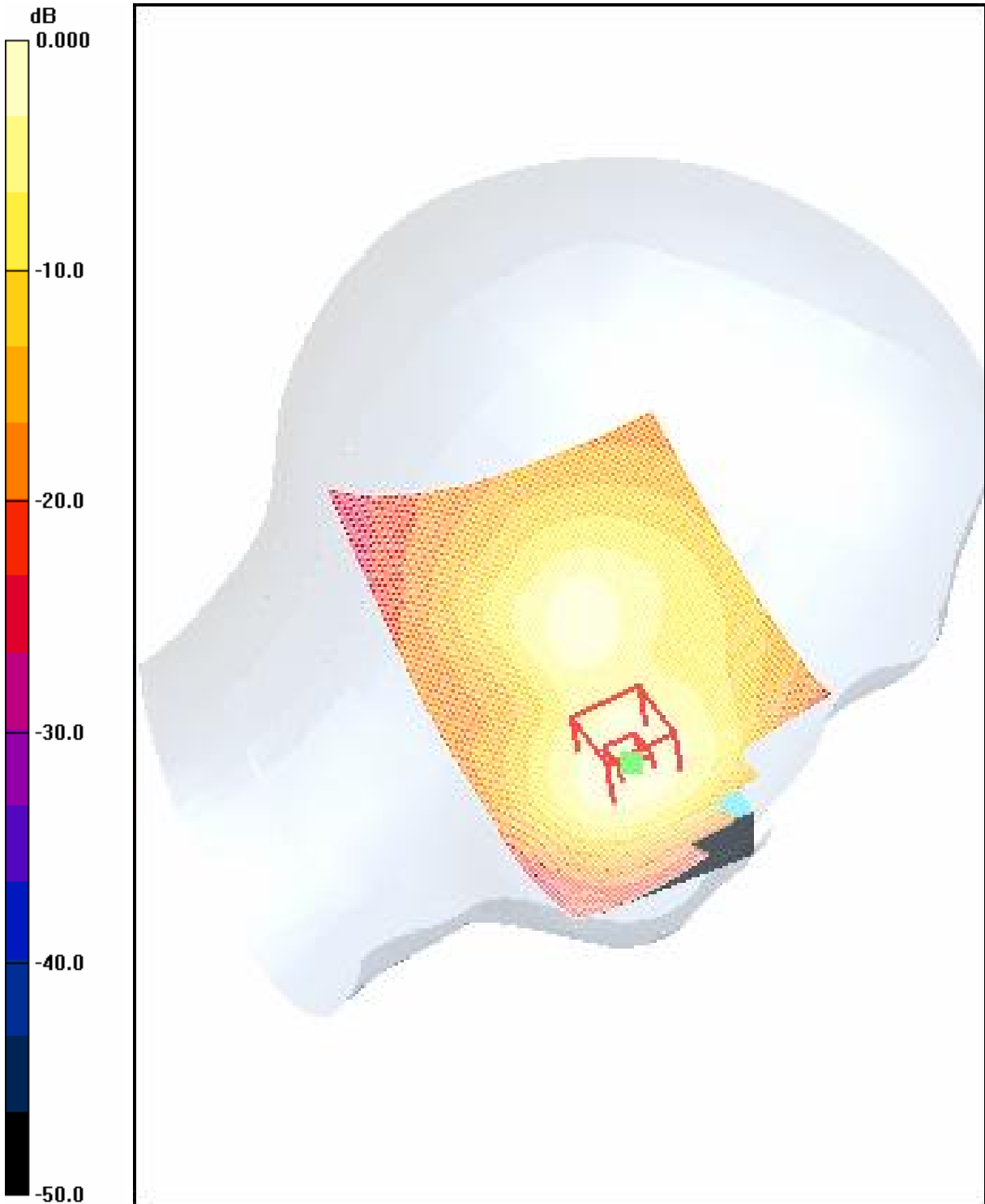

0 dB = 0.577mW/g

4.19 FCC-OET65-LeftHandSide-Tilt-GSM1900-Low

Date/Time: 2006-3-21 9:44:09

Test Laboratory: SGS-GSM

FCC-OET65-LeftHandSide-GSM1900-Tilt-Low

DUT: GSM60019D; Type: Head; Serial: 20060224

Communication System: GSM1900-GSM Mode; Frequency: 1850.2 MHz; Duty Cycle: 1:8.3

Medium: HSL1800-2000MHz[Head] Medium parameters used: $f = 1850.2$ MHz; $\sigma = 1.41$ mho/m; $\epsilon_r = 39.7$; $\rho = 1000$ kg/m³

Phantom section: Left Section

Measurement Standard: DASYS4 (High Precision Assessment)

DASY4 Configuration:

- Probe: ES3DV3 - SN3088; ConvF(4.93, 4.93, 4.93); Calibrated: 2005-9-13
- Sensor-Surface: 4mm (Mechanical Surface Detection)
- Electronics: DAE3 Sn569; Calibrated: 2005-11-17
- Phantom: SAM 12; Type: SAM V4.0; Serial: TP-1283
- Measurement SW: DASYS4, V4.6 Build 23; Postprocessing SW: SEMCAD, V1.8 Build 160

Tilt position - Low/Area Scan (71x111x1): Measurement grid: dx=15mm, dy=15mm

Reference Value = 15.9 V/m; Power Drift = 0.075 dB

Motorola Fast SAR: SAR(1 g) = 0.438 mW/g; SAR(10 g) = 0.218 mW/g

Maximum value of SAR (interpolated) = 0.521 mW/g

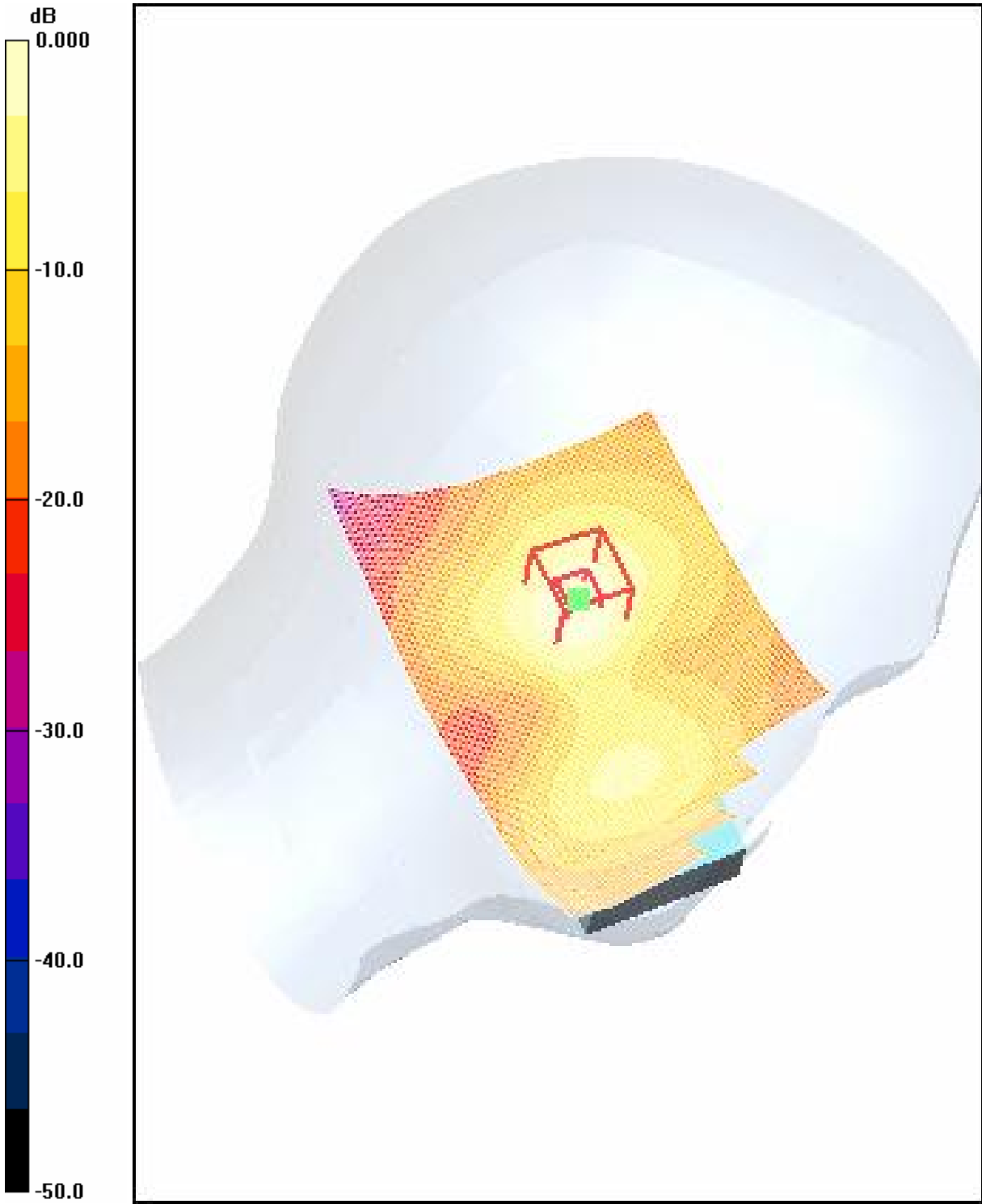

0 dB = 0.521mW/g

4.20 FCC-OET65-LeftHandSide-Tilt-GSM1900-Mid

Date/Time: 2006-3-21 9:33:46

Test Laboratory: SGS-GSM

FCC-OET65-LeftHandSide-GSM1900-Tilt-Mid

DUT: GSM60019D; Type: Head; Serial: 20060224

Communication System: GSM1900-GSM Mode; Frequency: 1880 MHz; Duty Cycle: 1:8.3

Medium: HSL1800-2000MHz[Head] Medium parameters used: $f = 1880$ MHz; $\sigma = 1.44$ mho/m; $\epsilon_r = 39.9$; $\rho = 1000$ kg/m³

Phantom section: Left Section

Measurement Standard: DASYS4 (High Precision Assessment)

DASY4 Configuration:

- Probe: ES3DV3 - SN3088; ConvF(4.93, 4.93, 4.93); Calibrated: 2005-9-13
- Sensor-Surface: 4mm (Mechanical Surface Detection)
- Electronics: DAE3 Sn569; Calibrated: 2005-11-17
- Phantom: SAM 12; Type: SAM V4.0; Serial: TP-1283
- Measurement SW: DASYS4, V4.6 Build 23; Postprocessing SW: SEMCAD, V1.8 Build 160

Tilt position - Middle/Area Scan (71x111x1): Measurement grid: dx=15mm, dy=15mm

Reference Value = 15.2 V/m; Power Drift = 0.022 dB

Motorola Fast SAR: SAR(1 g) = 0.407 mW/g; SAR(10 g) = 0.208 mW/g

Maximum value of SAR (interpolated) = 0.474 mW/g

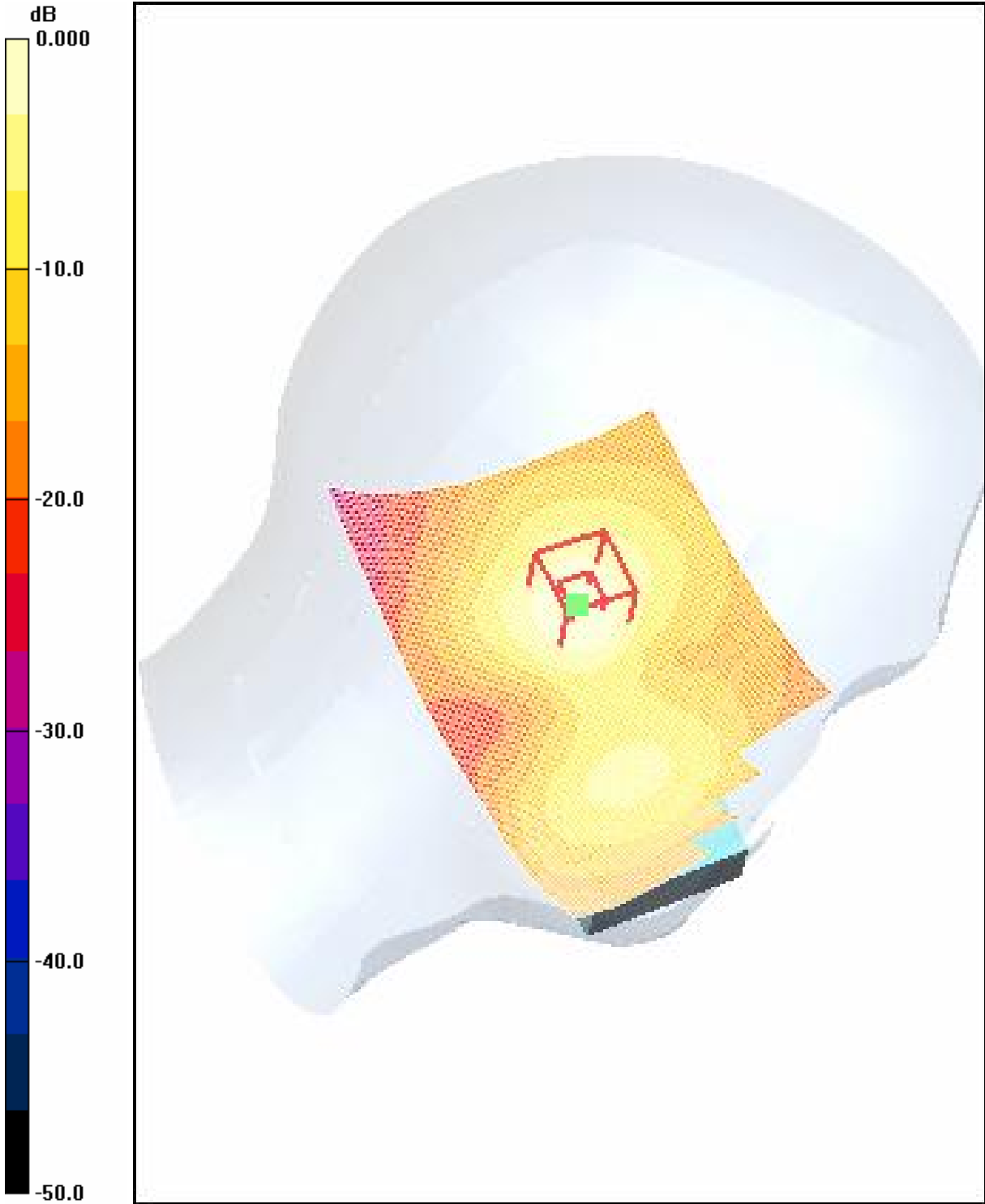

0 dB = 0.474mW/g

4.21 FCC-OET65-LeftHandSide-Tilt-GSM1900-High

Date/Time: 2006-3-21 9:21:03

Test Laboratory: SGS-GSM

FCC-OET65-LeftHandSide-GSM1900-Tilt-High

DUT: GSM60019D; Type: Head; Serial: 20060224

Communication System: GSM1900-GSM Mode; Frequency: 1909.8 MHz; Duty Cycle: 1:8.3

Medium: HSL1800-2000MHz[Head] Medium parameters used: $f = 1909.8$ MHz; $\sigma = 1.46$ mho/m; $\epsilon_r = 39.3$; $\rho = 1000$ kg/m³

Phantom section: Left Section

Measurement Standard: DASY4 (High Precision Assessment)

DASY4 Configuration:

- Probe: ES3DV3 - SN3088; ConvF(4.93, 4.93, 4.93); Calibrated: 2005-9-13
- Sensor-Surface: 4mm (Mechanical Surface Detection)
- Electronics: DAE3 Sn569; Calibrated: 2005-11-17
- Phantom: SAM 12; Type: SAM V4.0; Serial: TP-1283
- Measurement SW: DASY4, V4.6 Build 23; Postprocessing SW: SEMCAD, V1.8 Build 160

Tilt position - High/Area Scan (71x111x1): Measurement grid: dx=15mm, dy=15mm

Reference Value = 15.2 V/m; Power Drift = -0.164 dB

Motorola Fast SAR: SAR(1 g) = 0.387 mW/g; SAR(10 g) = 0.202 mW/g

Maximum value of SAR (interpolated) = 0.445 mW/g

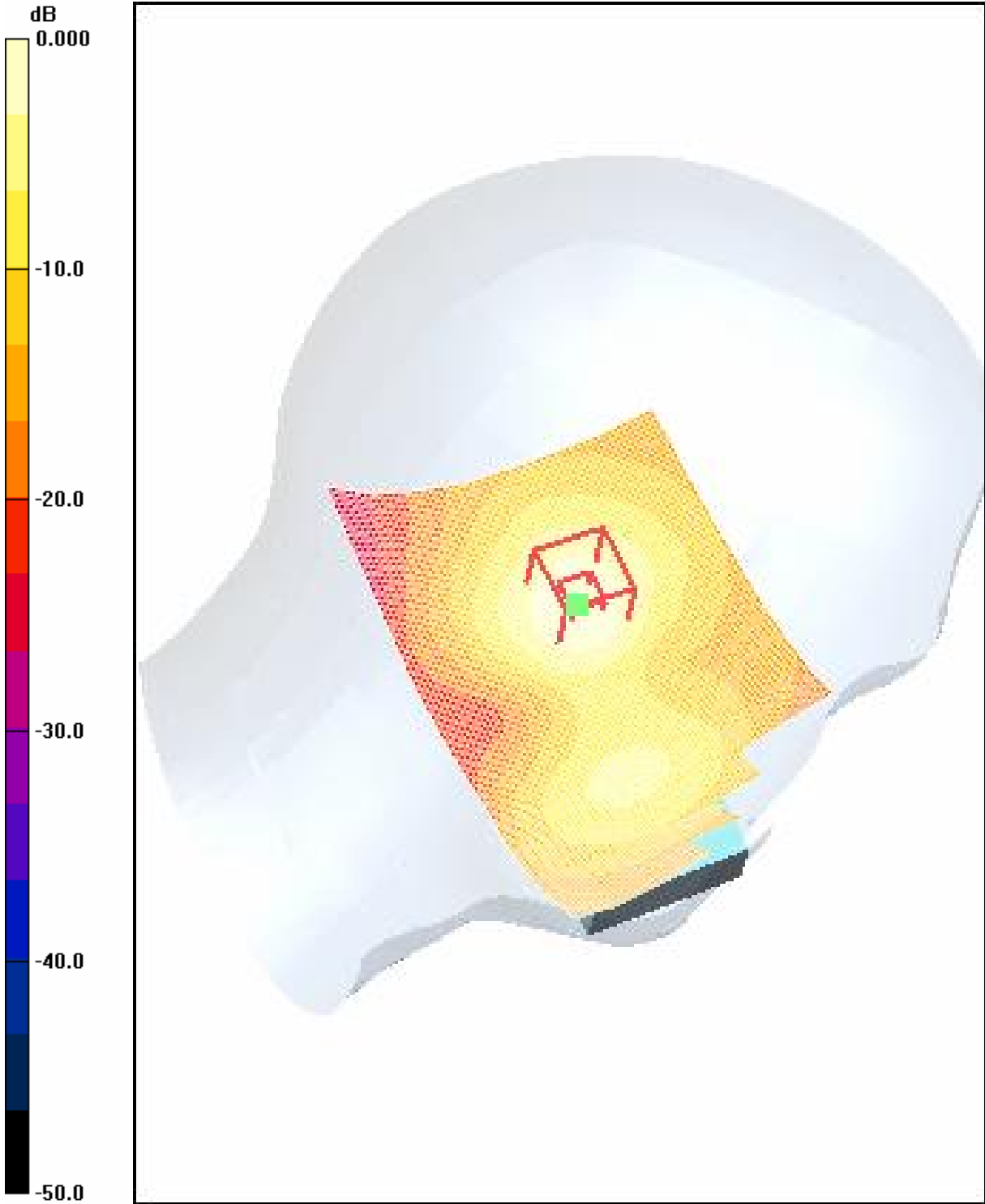

0 dB = 0.445mW/g

LeftHandSide-Cheek-GSM1900-Low (Interpolated SAR, Maximum Value)

Date/Time: 2006-3-21 15:51:54

Test Laboratory: SGS-GSM

FCC-OET65-LeftHandSide-GSM1900-Cheek-Low

DUT: GSM60019D; Type: Head; Serial: 20060224

Communication System: GSM1900-GSM Mode; Frequency: 1850.2 MHz; Duty Cycle: 1:8.3

Medium: HSL1800-2000MHz[Head] Medium parameters used: $f = 1850.2$ MHz; $\sigma = 1.41$ mho/m; $\epsilon_r = 39.7$; $\rho = 1000$ kg/m³

Phantom section: Left Section

Measurement Standard: DASYS4 (High Precision Assessment)

DASY4 Configuration:

- Probe: ES3DV3 - SN3088; ConvF(4.93, 4.93, 4.93); Calibrated: 2005-9-13
- Sensor-Surface: 4mm (Mechanical Surface Detection)
- Electronics: DAE3 Sn569; Calibrated: 2005-11-17
- Phantom: SAM 12; Type: SAM V4.0; Serial: TP-1283
- Measurement SW: DASYS4, V4.6 Build 23; Postprocessing SW: SEMCAD, V1.8 Build 160

Cheek position - Low 2/Area Scan (71x111x1): Measurement grid: dx=15mm, dy=15mm

Maximum value of SAR (interpolated) = 0.609 mW/g

Cheek position - Low 2/Zoom Scan (7x7x7)/Cube 0: Measurement grid: dx=5mm, dy=5mm, dz=5mm

Reference Value = 15.7 V/m; Power Drift = 0.046 dB

Peak SAR (extrapolated) = 0.750 W/kg

SAR(1 g) = 0.547 mW/g; SAR(10 g) = 0.335 mW/g

Maximum value of SAR (measured) = 0.596 mW/g

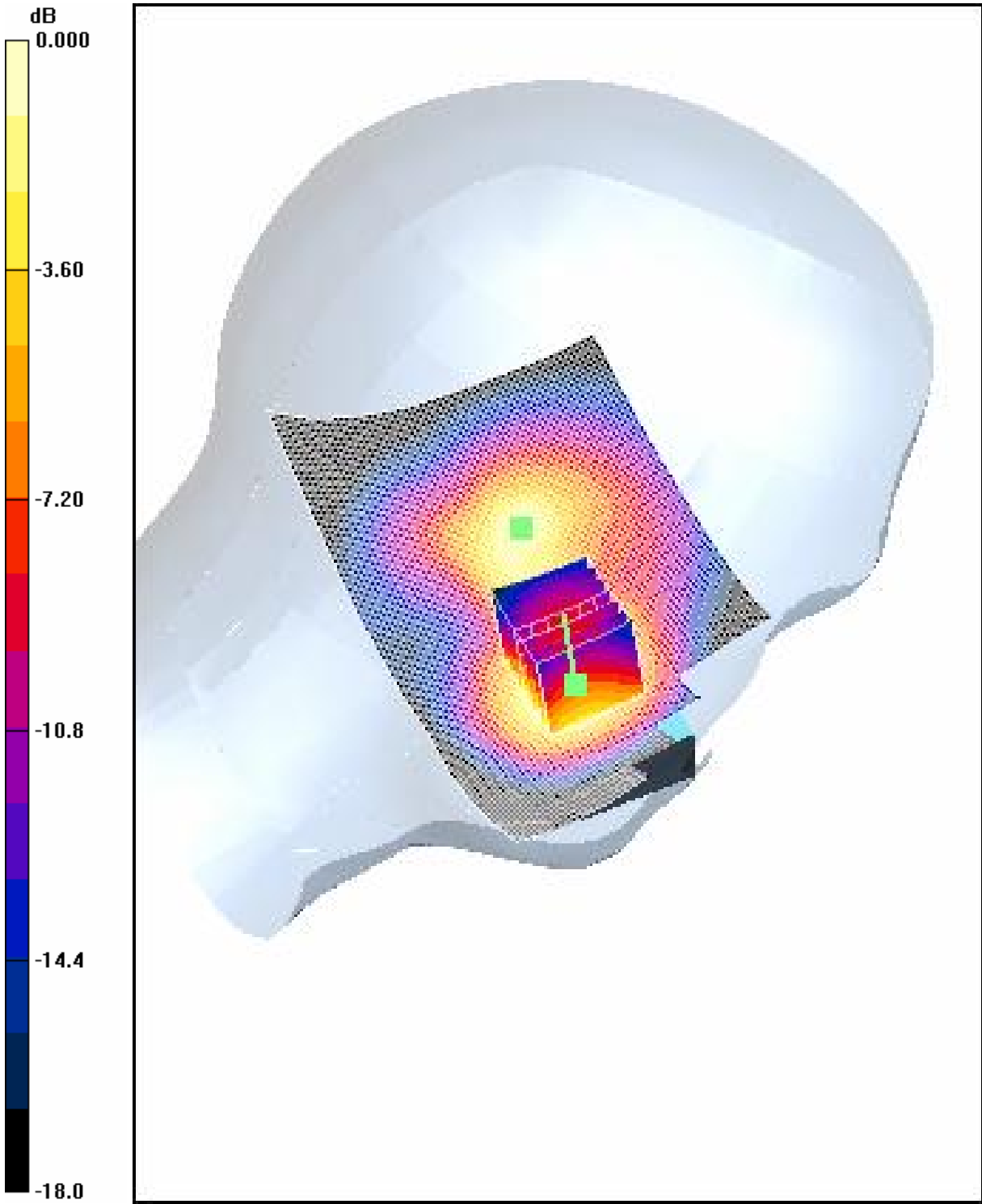

0 dB = 0.596mW/g

4.22 FCC-OET65-RightHandSide-Cheek-GSM1900-Low

Date/Time: 2006-3-21 10:38:37

Test Laboratory: SGS-GSM

FCC-OET65-RightHandSide-GSM1900-Cheek-Low

DUT: GSM60019D; Type: Head; Serial: 20060224

Communication System: GSM1900-GSM Mode; Frequency: 1850.2 MHz; Duty Cycle: 1:8.3

Medium: HSL1800-2000MHz[Head] Medium parameters used: $f = 1850.2$ MHz; $\sigma = 1.41$ mho/m; $\epsilon_r = 39.7$; $\rho = 1000$ kg/m³

Phantom section: Right Section

Measurement Standard: DASYS4 (High Precision Assessment)

DASY4 Configuration:

- Probe: ES3DV3 - SN3088; ConvF(4.93, 4.93, 4.93); Calibrated: 2005-9-13
- Sensor-Surface: 4mm (Mechanical Surface Detection)
- Electronics: DAE3 Sn569; Calibrated: 2005-11-17
- Phantom: SAM 12; Type: SAM V4.0; Serial: TP-1283
- Measurement SW: DASYS4, V4.6 Build 23; Postprocessing SW: SEMCAD, V1.8 Build 160

Cheek position - Low/Area Scan (71x111x1): Measurement grid: dx=15mm, dy=15mm

Reference Value = 15.9 V/m; Power Drift = -0.083 dB

Motorola Fast SAR: SAR(1 g) = 0.477 mW/g; SAR(10 g) = 0.269 mW/g

Maximum value of SAR (interpolated) = 0.532 mW/g

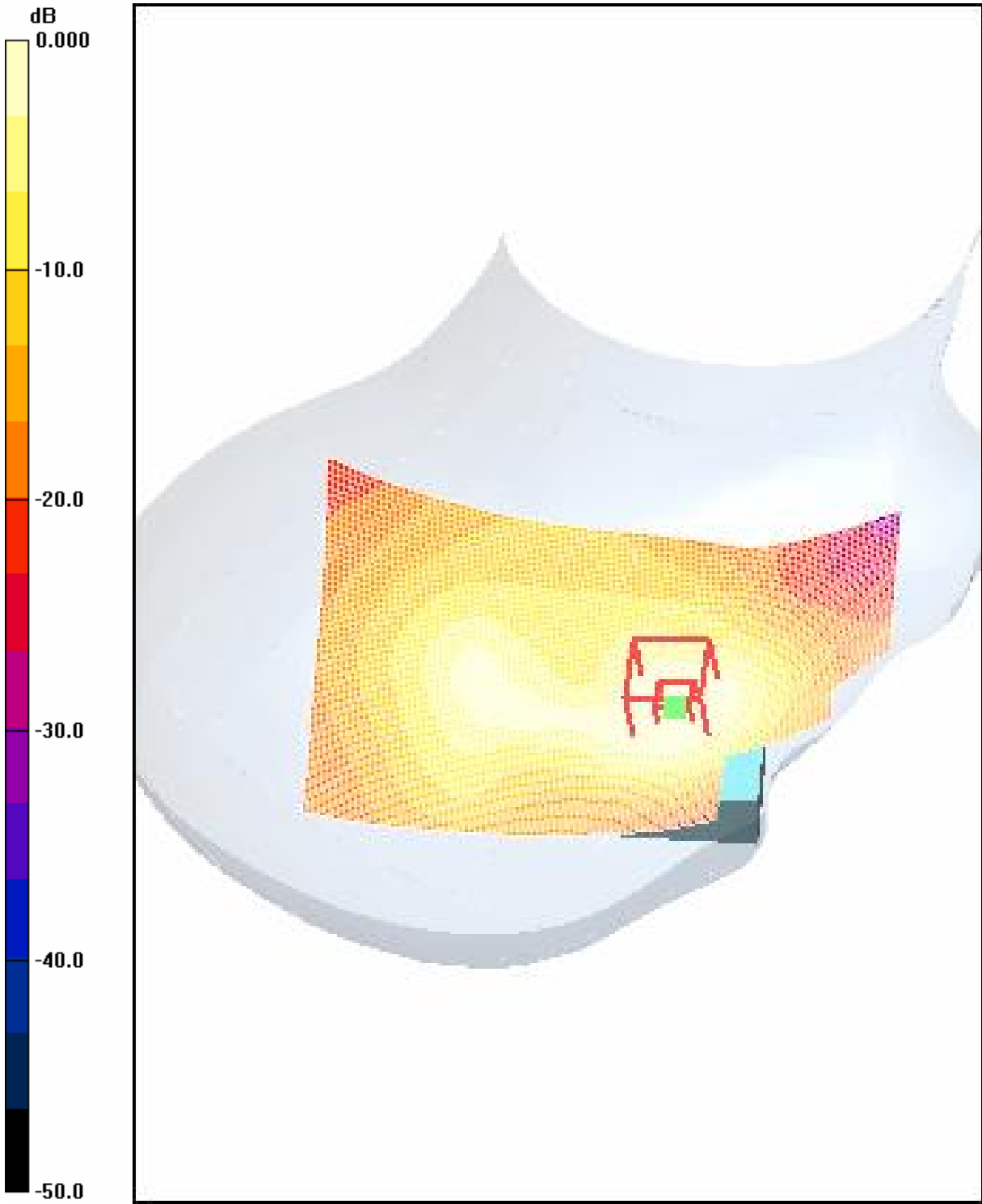

0 dB = 0.532mW/g

4.23 FCC-OET65-RightHandSide-Cheek-GSM1900-Mid

Date/Time: 2006-3-21 10:51:03

Test Laboratory: SGS-GSM

FCC-OET65-RightHandSide-GSM1900-Cheek-Mid

DUT: GSM60019D; Type: Head; Serial: 20060224

Communication System: GSM1900-GSM Mode; Frequency: 1880 MHz; Duty Cycle: 1:8.3

Medium: HSL1800-2000MHz[Head] Medium parameters used: $f = 1880$ MHz; $\sigma = 1.44$ mho/m; $\epsilon_r = 39.9$; $\rho = 1000$ kg/m³

Phantom section: Right Section

Measurement Standard: DASY4 (High Precision Assessment)

DASY4 Configuration:

- Probe: ES3DV3 - SN3088; ConvF(4.93, 4.93, 4.93); Calibrated: 2005-9-13
- Sensor-Surface: 4mm (Mechanical Surface Detection)
- Electronics: DAE3 Sn569; Calibrated: 2005-11-17
- Phantom: SAM 12; Type: SAM V4.0; Serial: TP-1283
- Measurement SW: DASY4, V4.6 Build 23; Postprocessing SW: SEMCAD, V1.8 Build 160

Cheek position - Middle/Area Scan (71x111x1): Measurement grid: dx=15mm, dy=15mm

Reference Value = 15.1 V/m; Power Drift = -0.070 dB

Motorola Fast SAR: SAR(1 g) = 0.454 mW/g; SAR(10 g) = 0.256 mW/g

Maximum value of SAR (interpolated) = 0.504 mW/g

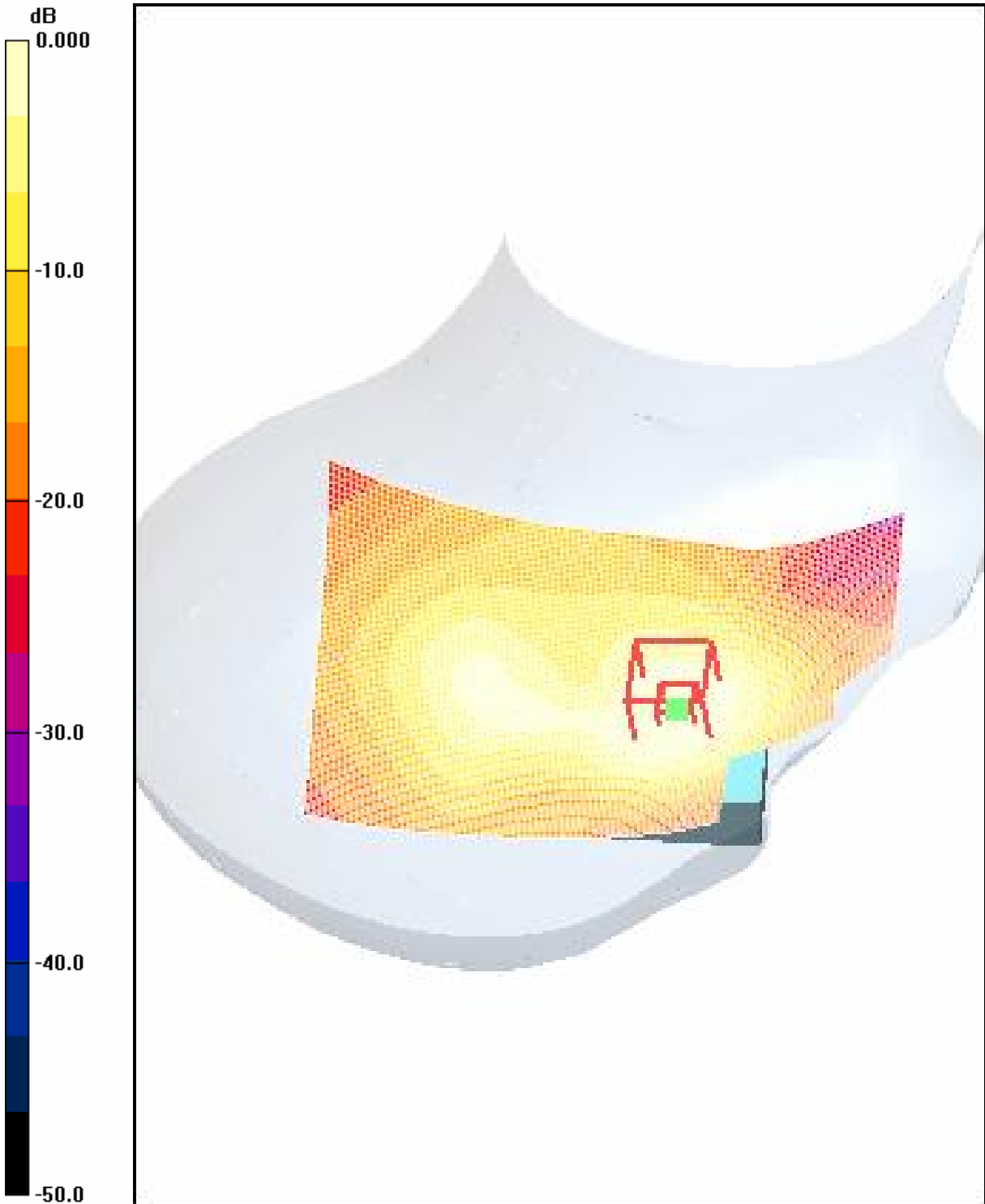

0 dB = 0.504mW/g

4.24 FCC-OET65-RightHandSide-Cheek-GSM1900-High

Date/Time: 2006-3-21 11:02:36

Test Laboratory: SGS-GSM

FCC-OET65-RightHandSide-GSM1900-Cheek-High

DUT: GSM60019D; Type: Head; Serial: 20060224

Communication System: GSM1900-GSM Mode; Frequency: 1909.8 MHz; Duty Cycle: 1:8.3

Medium: HSL1800-2000MHz[Head] Medium parameters used: $f = 1909.8$ MHz; $\sigma = 1.46$ mho/m; $\epsilon_r = 39.3$; $\rho = 1000$ kg/m³

Phantom section: Right Section

Measurement Standard: DASY4 (High Precision Assessment)

DASY4 Configuration:

- Probe: ES3DV3 - SN3088; ConvF(4.93, 4.93, 4.93); Calibrated: 2005-9-13
- Sensor-Surface: 4mm (Mechanical Surface Detection)
- Electronics: DAE3 Sn569; Calibrated: 2005-11-17
- Phantom: SAM 12; Type: SAM V4.0; Serial: TP-1283
- Measurement SW: DASY4, V4.6 Build 23; Postprocessing SW: SEMCAD, V1.8 Build 160

Cheek position - High/Area Scan (71x111x1): Measurement grid: dx=15mm, dy=15mm

Reference Value = 14.6 V/m; Power Drift = -0.012 dB

Motorola Fast SAR: SAR(1 g) = 0.422 mW/g; SAR(10 g) = 0.238 mW/g

Maximum value of SAR (interpolated) = 0.467 mW/g

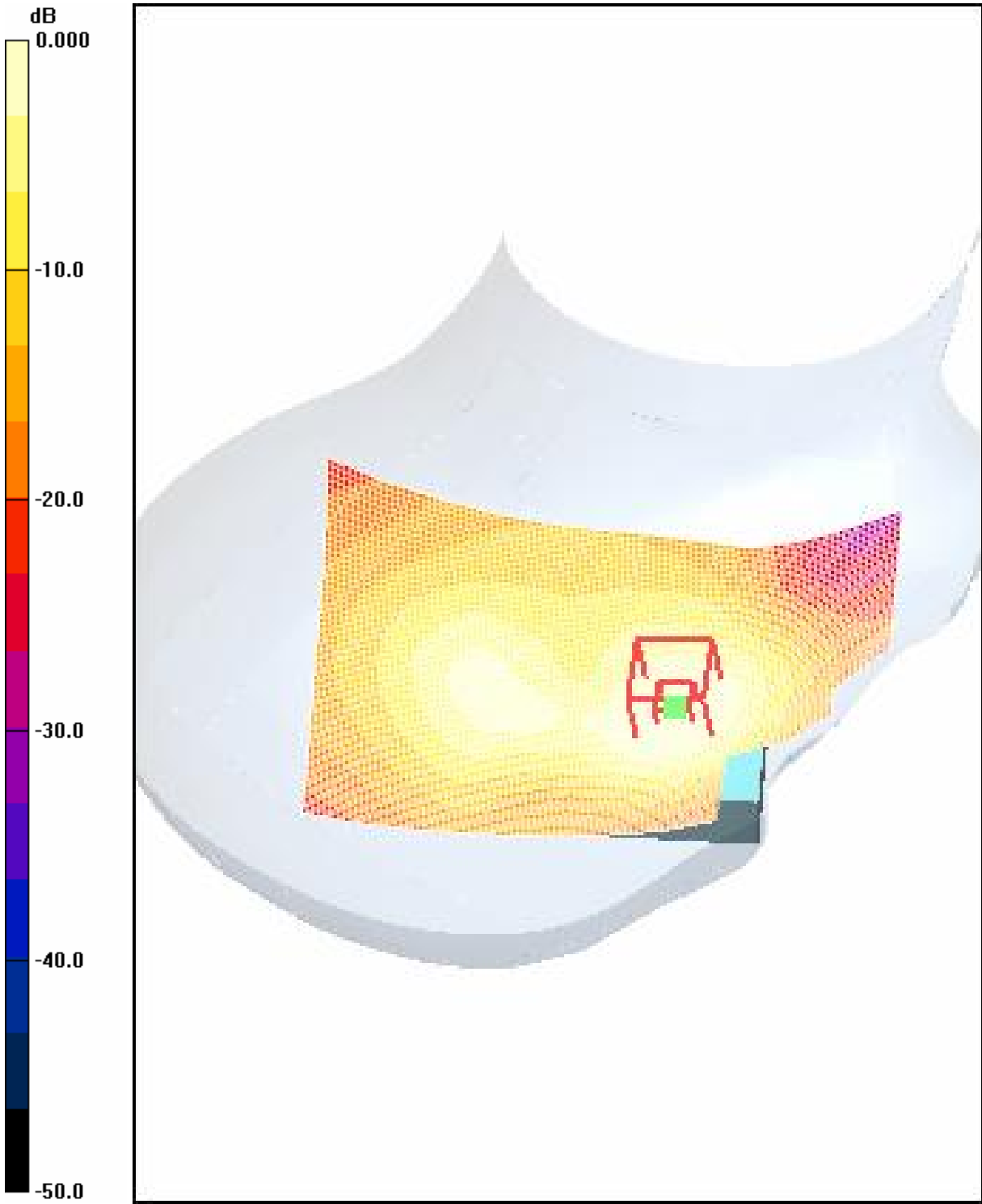

0 dB = 0.467mW/g

4.25 FCC-OET65-RightHandSide-Tilt-GSM1900-Low

Date/Time: 2006-3-21 13:02:29

Test Laboratory: SGS-GSM

FCC-OET65-RightHandSide-GSM1900-Tilt-Low

DUT: GSM60019D; Type: Head; Serial: 20060224

Communication System: GSM1900-GSM Mode; Frequency: 1850.2 MHz; Duty Cycle: 1:8.3

Medium: HSL1800-2000MHz[Head] Medium parameters used: $f = 1850.2$ MHz; $\sigma = 1.41$ mho/m; $\epsilon_r = 39.7$; $\rho = 1000$ kg/m³

Phantom section: Right Section

Measurement Standard: DASY4 (High Precision Assessment)

DASY4 Configuration:

- Probe: ES3DV3 - SN3088; ConvF(4.93, 4.93, 4.93); Calibrated: 2005-9-13
- Sensor-Surface: 4mm (Mechanical Surface Detection)
- Electronics: DAE3 Sn569; Calibrated: 2005-11-17
- Phantom: SAM 12; Type: SAM V4.0; Serial: TP-1283
- Measurement SW: DASY4, V4.6 Build 23; Postprocessing SW: SEMCAD, V1.8 Build 160

Tilt position - Low/Area Scan (71x111x1): Measurement grid: dx=15mm, dy=15mm

Reference Value = 15.1 V/m; Power Drift = -0.014 dB

Motorola Fast SAR: SAR(1 g) = 0.329 mW/g; SAR(10 g) = 0.170 mW/g

Maximum value of SAR (interpolated) = 0.387 mW/g

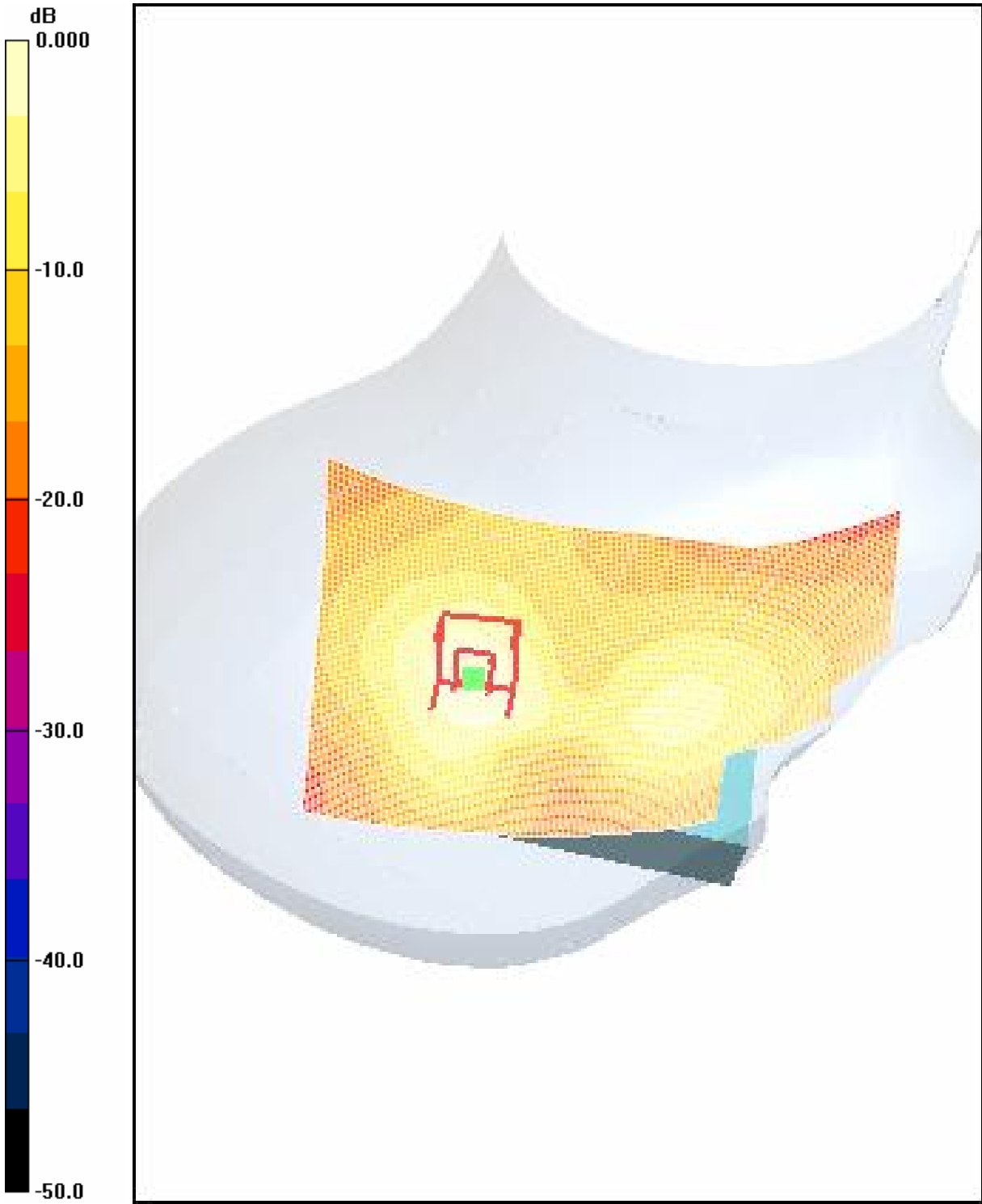

0 dB = 0.387mW/g

4.26 FCC-OET65-RightHandSide-Tilt-GSM1900-Mid

Date/Time: 2006-3-21 12:51:42

Test Laboratory: SGS-GSM

FCC-OET65-RightHandSide-GSM1900-Tilt-Mid

DUT: GSM60019D; Type: Head; Serial: 20060224

Communication System: GSM1900-GSM Mode; Frequency: 1880 MHz; Duty Cycle: 1:8.3

Medium: HSL1800-2000MHz[Head] Medium parameters used: $f = 1880$ MHz; $\sigma = 1.44$ mho/m; $\epsilon_r = 39.9$; $\rho = 1000$ kg/m³

Phantom section: Right Section

Measurement Standard: DASY4 (High Precision Assessment)

DASY4 Configuration:

- Probe: ES3DV3 - SN3088; ConvF(4.93, 4.93, 4.93); Calibrated: 2005-9-13
- Sensor-Surface: 4mm (Mechanical Surface Detection)
- Electronics: DAE3 Sn569; Calibrated: 2005-11-17
- Phantom: SAM 12; Type: SAM V4.0; Serial: TP-1283
- Measurement SW: DASY4, V4.6 Build 23; Postprocessing SW: SEMCAD, V1.8 Build 160

Tilt position - Middle/Area Scan (71x111x1): Measurement grid: dx=15mm, dy=15mm

Reference Value = 14.7 V/m; Power Drift = -0.108 dB

Motorola Fast SAR: SAR(1 g) = 0.306 mW/g; SAR(10 g) = 0.161 mW/g

Maximum value of SAR (interpolated) = 0.354 mW/g

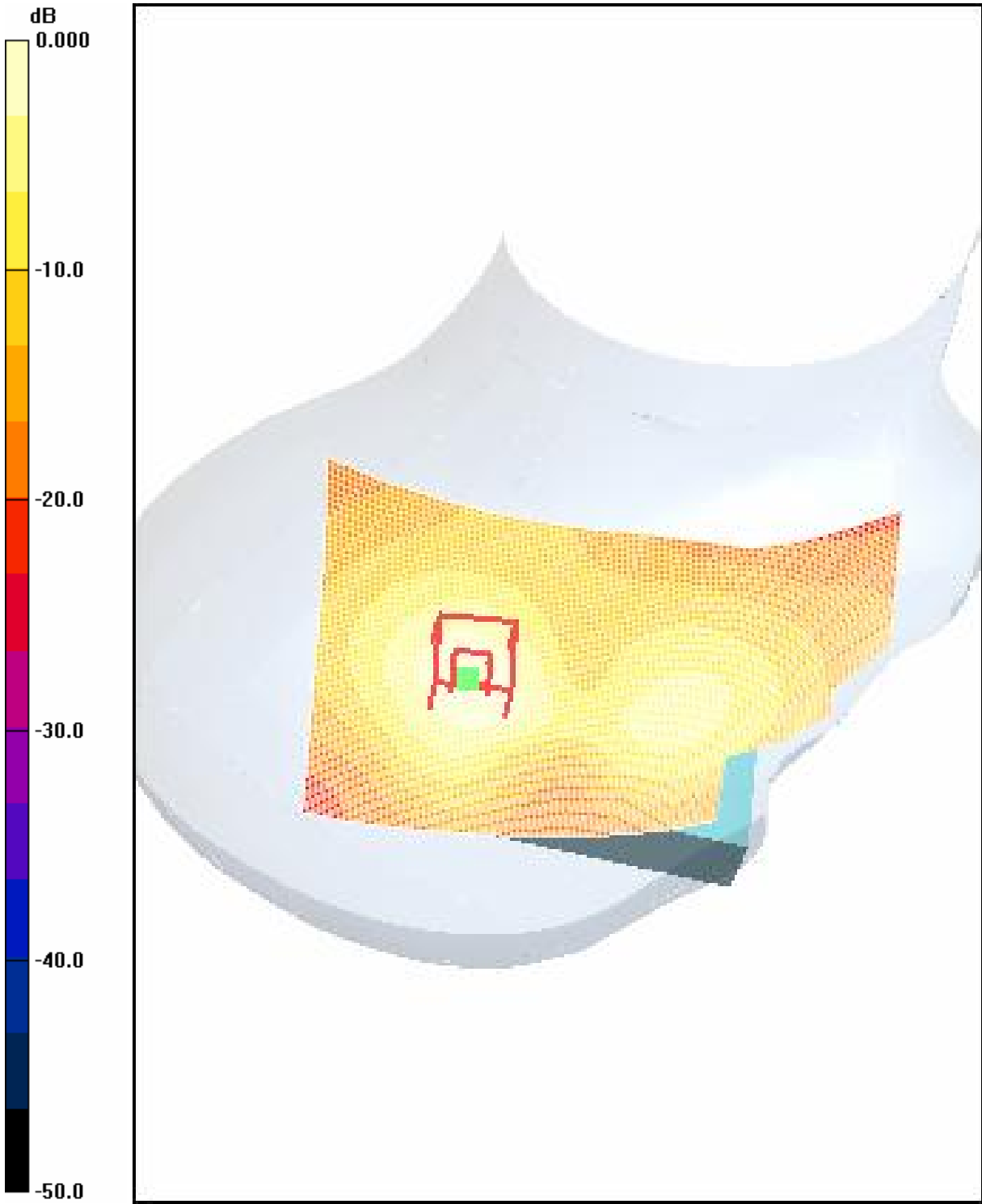

0 dB = 0.354mW/g

4.27 FCC-OET65-RightHandSide-Tilt-GSM1900-High

Date/Time: 2006-3-21 13:15:47

Test Laboratory: SGS-GSM

FCC-OET65-RightHandSide-GSM1900-Tilt-High

DUT: GSM60019D; Type: Head; Serial: 20060224

Communication System: GSM1900-GSM Mode; Frequency: 1909.8 MHz; Duty Cycle: 1:8.3

Medium: HSL1800-2000MHz[Head] Medium parameters used: $f = 1909.8$ MHz; $\sigma = 1.46$ mho/m; $\epsilon_r = 39.3$; $\rho = 1000$ kg/m³

Phantom section: Right Section

Measurement Standard: DASYS4 (High Precision Assessment)

DASY4 Configuration:

- Probe: ES3DV3 - SN3088; ConvF(4.93, 4.93, 4.93); Calibrated: 2005-9-13
- Sensor-Surface: 4mm (Mechanical Surface Detection)
- Electronics: DAE3 Sn569; Calibrated: 2005-11-17
- Phantom: SAM 12; Type: SAM V4.0; Serial: TP-1283
- Measurement SW: DASYS4, V4.6 Build 23; Postprocessing SW: SEMCAD, V1.8 Build 160

Tilt position - High/Area Scan (71x111x1): Measurement grid: dx=15mm, dy=15mm

Reference Value = 14.3 V/m; Power Drift = -0.002 dB

Motorola Fast SAR: SAR(1 g) = 0.297 mW/g; SAR(10 g) = 0.158 mW/g

Maximum value of SAR (interpolated) = 0.339 mW/g

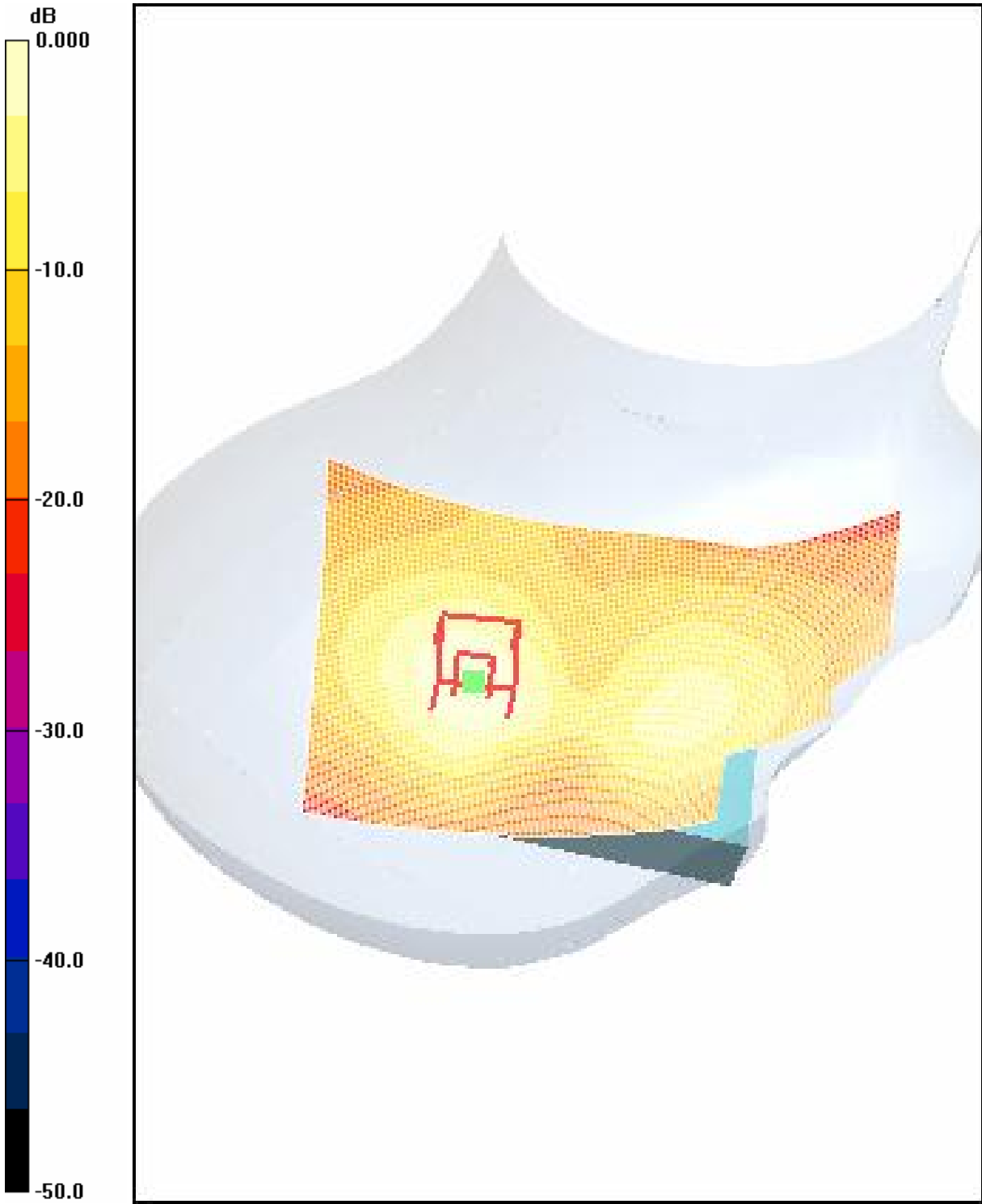

0 dB = 0.339mW/g

RightHandSide-Cheek-GSM1900-Low (Interpolated SAR, Maximum Value)

Date/Time: 2006-3-21 14:12:22

Test Laboratory: SGS-GSM

FCC-OET65-RightHandSide-GSM1900-Cheek-Low

DUT: GSM60019D; Type: Head; Serial: 20060224

Communication System: GSM1900-GSM Mode; Frequency: 1850.2 MHz; Duty Cycle: 1:8.3

Medium: HSL1800-2000MHz[Head] Medium parameters used: $f = 1850.2$ MHz; $\sigma = 1.41$ mho/m; $\epsilon_r = 39.7$; $\rho = 1000$ kg/m³

Phantom section: Right Section

Measurement Standard: DASYS4 (High Precision Assessment)

DASY4 Configuration:

- Probe: ES3DV3 - SN3088; ConvF(4.93, 4.93, 4.93); Calibrated: 2005-9-13
- Sensor-Surface: 4mm (Mechanical Surface Detection)
- Electronics: DAE3 Sn569; Calibrated: 2005-11-17
- Phantom: SAM 12; Type: SAM V4.0; Serial: TP-1283
- Measurement SW: DASYS4, V4.6 Build 23; Postprocessing SW: SEMCAD, V1.8 Build 160

Cheek position - Low 2/Area Scan (71x111x1): Measurement grid: dx=15mm, dy=15mm

Maximum value of SAR (interpolated) = 0.538 mW/g

Cheek position - Low 2/Zoom Scan (7x7x7)/Cube 0: Measurement grid: dx=5mm, dy=5mm, dz=5mm

Reference Value = 14.1 V/m; Power Drift = -0.136 dB

Peak SAR (extrapolated) = 0.635 W/kg

SAR(1 g) = 0.474 mW/g; SAR(10 g) = 0.297 mW/g

Maximum value of SAR (measured) = 0.515 mW/g

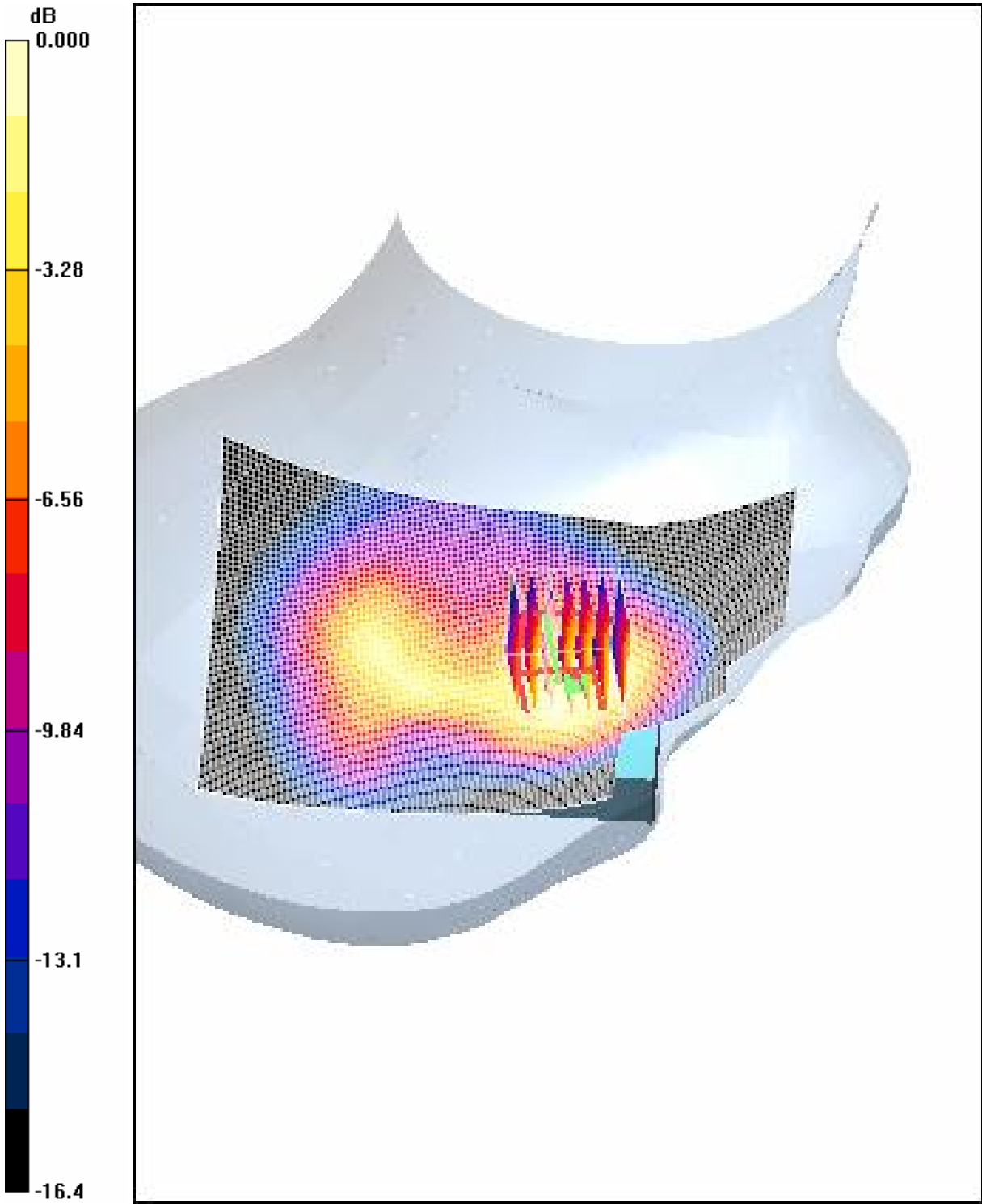

0 dB = 0.515mW/g

1900MHz GPRS Mode

4.28 FCC-OET65-Body-Worn-GSM1900-GPRS-Low

Date/Time: 2006-3-21 16:44:04

Test Laboratory: SGS-GSM

FCC-OET65-Body-Worn-GSM1900-Low

DUT: GSM60019D; Type: Head; Serial: 20060224

Communication System: GSM1900-GPRS Mode; Frequency: 1850.2 MHz; Duty Cycle: 1:4

Medium: HSL1900-Body Medium parameters used: $f = 1850.2$ MHz; $\sigma = 1.49$ mho/m; $\epsilon_r = 51.6$; $\rho = 1000$ kg/m³

Phantom section: Flat Section

Measurement Standard: DASYS4 (High Precision Assessment)

DASY4 Configuration:

- Probe: ES3DV3 - SN3088; ConvF(4.53, 4.53, 4.53); Calibrated: 2005-9-13
- Sensor-Surface: 4mm (Mechanical Surface Detection)
- Electronics: DAE3 Sn569; Calibrated: 2005-11-17
- Phantom: SAM 12; Type: SAM V4.0; Serial: TP-1283
- Measurement SW: DASYS4, V4.6 Build 23; Postprocessing SW: SEMCAD, V1.8 Build 160

Body Worn - Low/Area Scan (51x91x1): Measurement grid: dx=15mm, dy=15mm

Reference Value = 19.1 V/m; Power Drift = -0.037 dB

Motorola Fast SAR: SAR(1 g) = 0.519 mW/g; SAR(10 g) = 0.312 mW/g

Maximum value of SAR (interpolated) = 0.569 mW/g

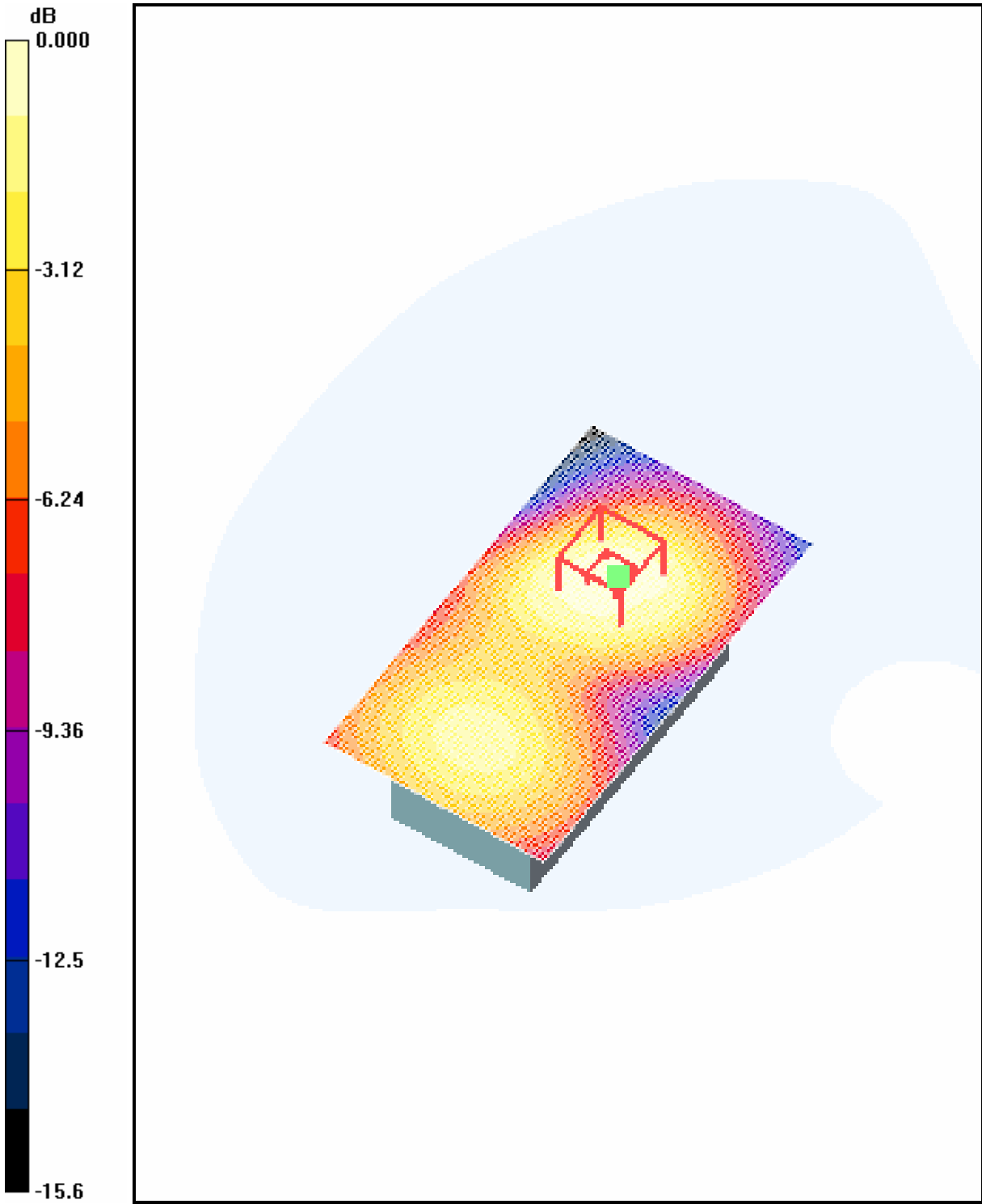

0 dB = 0.569mW/g

4.29 FCC-OET65-Body-Worn-GSM1900-GPRS-Middle

Date/Time: 2006-3-21 16:54:56

Test Laboratory: SGS-GSM

FCC-OET65-Body-Worn-GSM1900-Mid

DUT: GSM60019D; Type: Head; Serial: 20060224

Communication System: GSM1900-GPRS Mode; Frequency: 1880 MHz; Duty Cycle: 1:4

Medium: HSL1900-Body Medium parameters used: $f = 1880$ MHz; $\sigma = 1.52$ mho/m; $\epsilon_r = 51.5$; $\rho = 1000$ kg/m³

Phantom section: Flat Section

Measurement Standard: DASYS4 (High Precision Assessment)

DASY4 Configuration:

- Probe: ES3DV3 - SN3088; ConvF(4.53, 4.53, 4.53); Calibrated: 2005-9-13
- Sensor-Surface: 4mm (Mechanical Surface Detection)
- Electronics: DAE3 Sn569; Calibrated: 2005-11-17
- Phantom: SAM 12; Type: SAM V4.0; Serial: TP-1283
- Measurement SW: DASYS4, V4.6 Build 23; Postprocessing SW: SEMCAD, V1.8 Build 160

Body Worn - Middle/Area Scan (51x91x1): Measurement grid: dx=15mm, dy=15mm

Reference Value = 18.4 V/m; Power Drift = 0.025 dB

Motorola Fast SAR: SAR(1 g) = 0.508 mW/g; SAR(10 g) = 0.303 mW/g

Maximum value of SAR (interpolated) = 0.554 mW/g

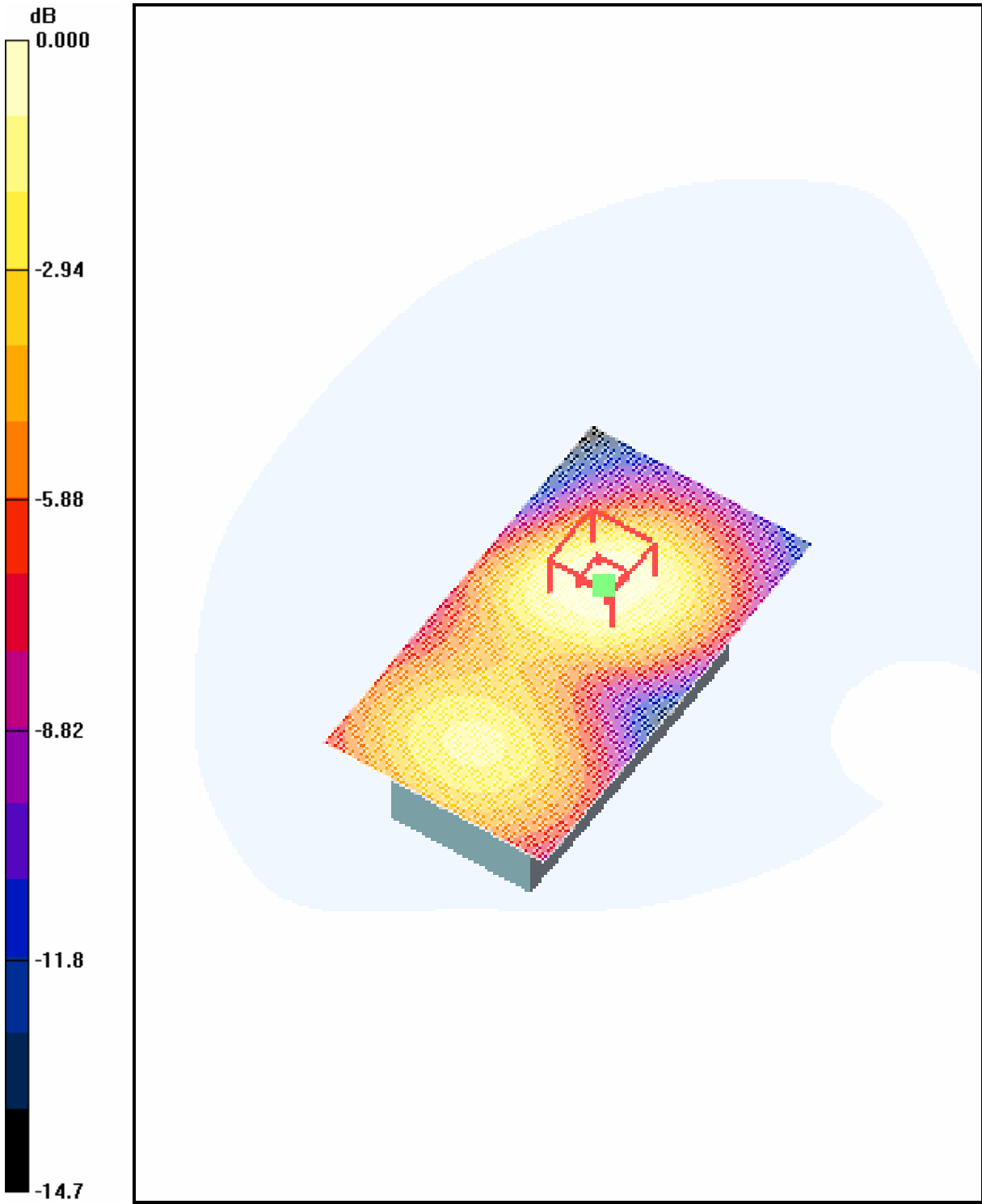

0 dB = 0.554mW/g

4.30 FCC-OET65-Body-Worn-GSM1900-GPRS-High

Date/Time: 2006-3-21 17:02:20

Test Laboratory: SGS-GSM

FCC-OET65-Body-Worn-GSM1900-High

DUT: GSM60019D; Type: Head; Serial: 20060224

Communication System: GSM1900-GPRS Mode; Frequency: 1909.8 MHz; Duty Cycle: 1:4

Medium: HSL1900-Body Medium parameters used: $f = 1909.8$ MHz; $\sigma = 1.55$ mho/m; $\epsilon_r = 51.5$; $\rho = 1000$ kg/m³

Phantom section: Flat Section

Measurement Standard: DASYS4 (High Precision Assessment)

DASY4 Configuration:

- Probe: ES3DV3 - SN3088; ConvF(4.53, 4.53, 4.53); Calibrated: 2005-9-13
- Sensor-Surface: 4mm (Mechanical Surface Detection)
- Electronics: DAE3 Sn569; Calibrated: 2005-11-17
- Phantom: SAM 12; Type: SAM V4.0; Serial: TP-1283
- Measurement SW: DASYS4, V4.6 Build 23; Postprocessing SW: SEMCAD, V1.8 Build 160

Body Worn - High/Area Scan (51x91x1): Measurement grid: dx=15mm, dy=15mm

Reference Value = 17.5 V/m; Power Drift = 0.016 dB

Motorola Fast SAR: SAR(1 g) = 0.491 mW/g; SAR(10 g) = 0.293 mW/g

Maximum value of SAR (interpolated) = 0.534 mW/g

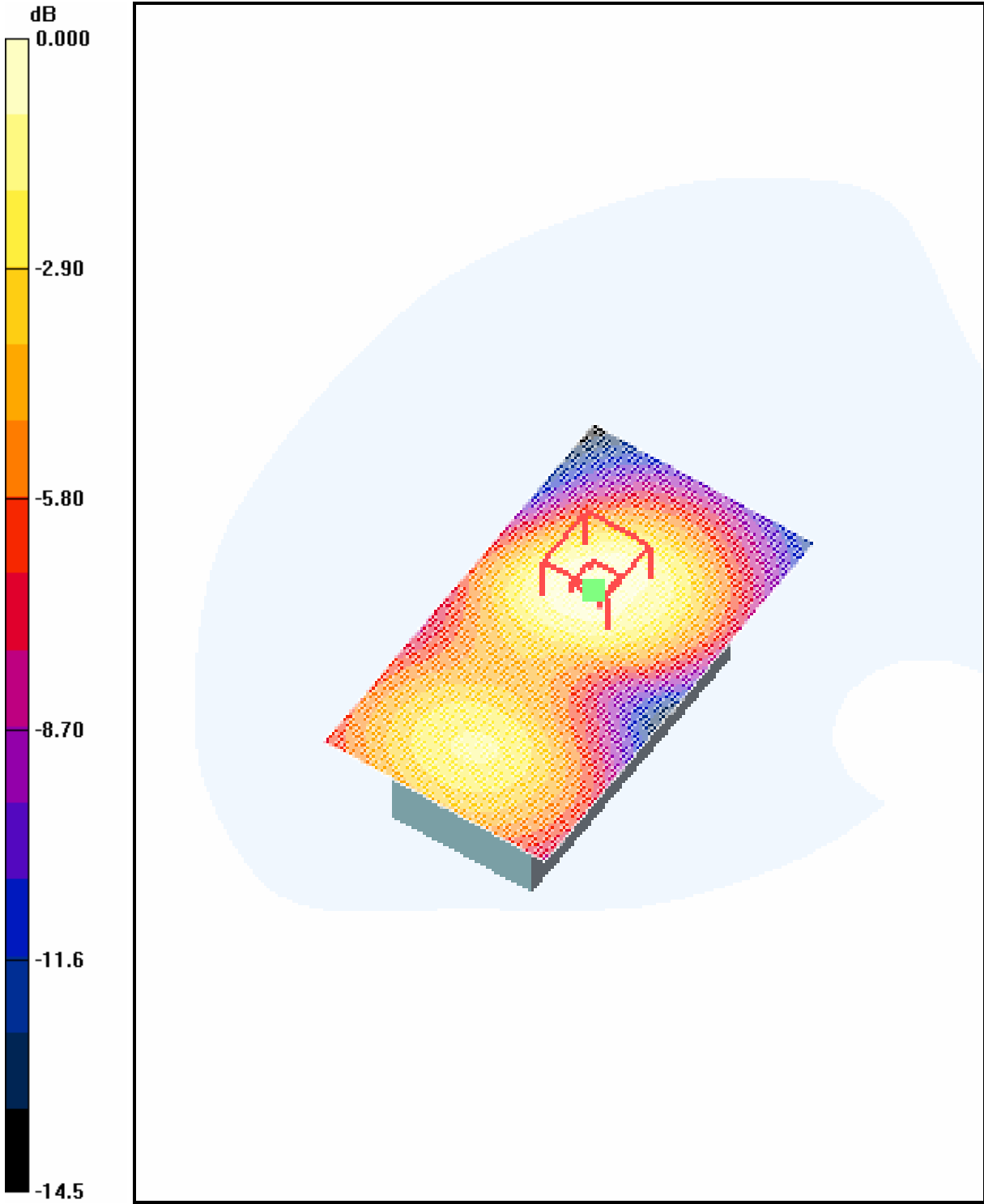

0 dB = 0.534mW/g

Body-Worn-GSM1900-GPRS-Low (Interpolated SAR, Maximum Value)

Date/Time: 2006-3-21 17:16:47

Test Laboratory: SGS-GSM

FCC-OET65-Body-Worn-GSM1900-Low

DUT: GSM60019D; Type: Head; Serial: 20060224

Communication System: GSM1900-GPRS Mode; Frequency: 1850.2 MHz; Duty Cycle: 1:4

Medium: HSL1900-Body Medium parameters used: $f = 1850.2$ MHz; $\sigma = 1.49$ mho/m; $\epsilon_r = 51.6$; $\rho = 1000$ kg/m³

Phantom section: Flat Section

Measurement Standard: DASY4 (High Precision Assessment)

DASY4 Configuration:

- Probe: ES3DV3 - SN3088; ConvF(4.53, 4.53, 4.53); Calibrated: 2005-9-13
- Sensor-Surface: 4mm (Mechanical Surface Detection)
- Electronics: DAE3 Sn569; Calibrated: 2005-11-17
- Phantom: SAM 12; Type: SAM V4.0; Serial: TP-1283
- Measurement SW: DASY4, V4.6 Build 23; Postprocessing SW: SEMCAD, V1.8 Build 160

Body Worn - Low 2/Area Scan (51x91x1): Measurement grid: dx=15mm, dy=15mm

Maximum value of SAR (interpolated) = 0.554 mW/g

Body Worn - Low 2/Zoom Scan (7x7x7) (7x7x7)/Cube 0: Measurement grid: dx=5mm, dy=5mm, dz=5mm

Reference Value = 19.1 V/m; Power Drift = -0.092 dB

Peak SAR (extrapolated) = 0.788 W/kg

SAR(1 g) = 0.489 mW/g; SAR(10 g) = 0.294 mW/g

Maximum value of SAR (measured) = 0.538 mW/g

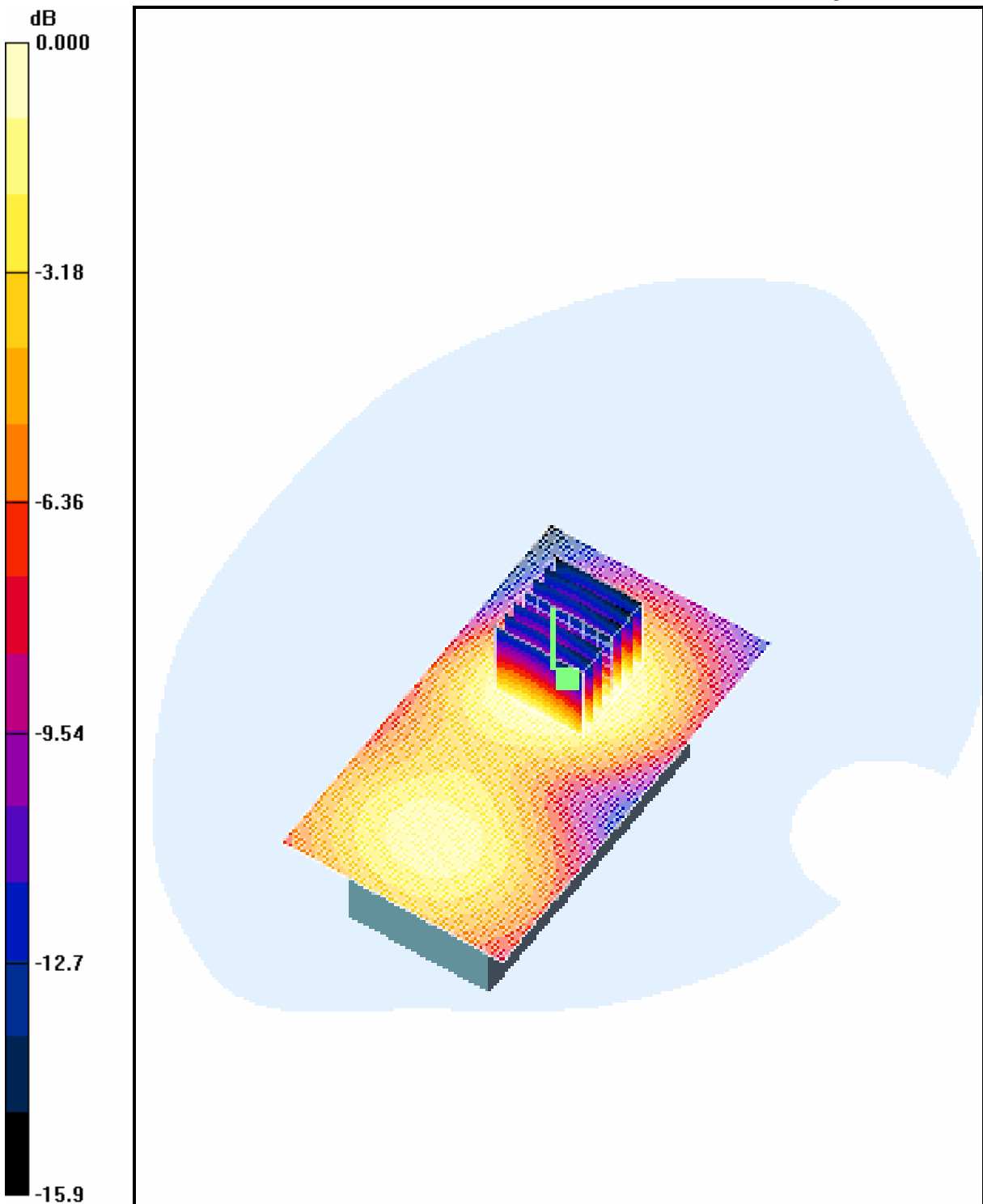

0 dB = 0.538mW/g

Appendix

1. Photographs of Test Setup

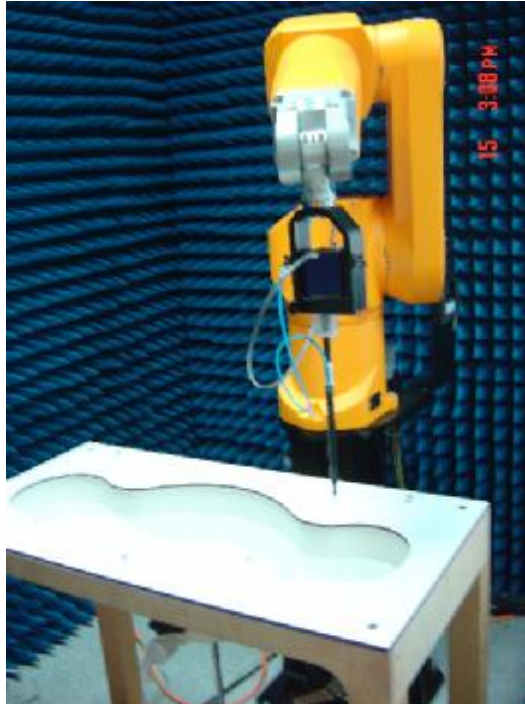

Fig.1 Photograph of the SAR measurement System

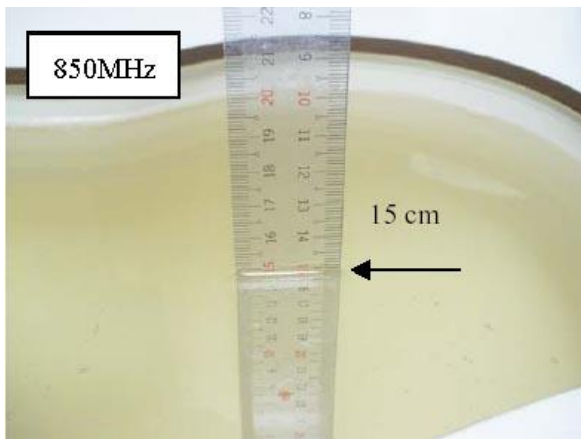

Fig.2 Photograph of the Tissue Simulant Fluid Liquid depth 15cm for Left-Head Side

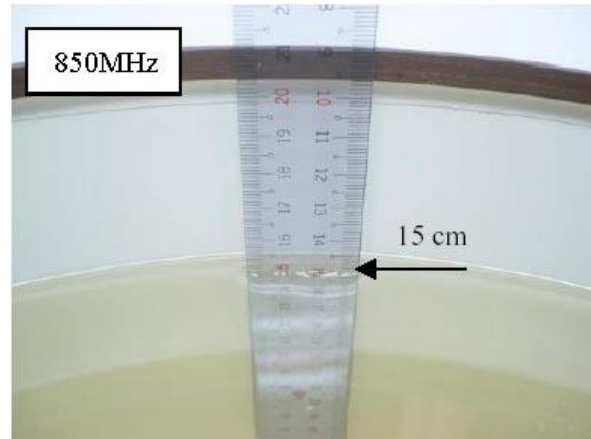

Fig.3 Photograph of the Tissue Simulant Liquid depth 15cm for Body-Worn

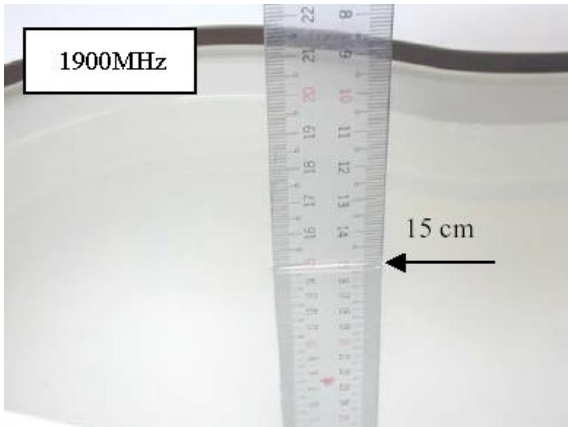

Fig.4 Photograph of the Tissue Simulant Fluid Liquid depth 15cm for Right-Head Side

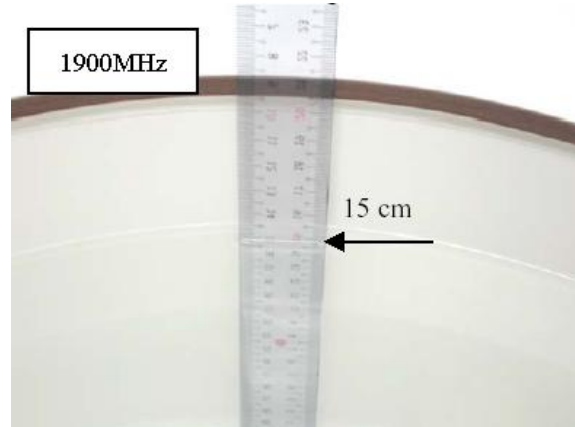

Fig.5 Photograph of the Tissue Simulant Liquid depth 15cm for Body-Worn

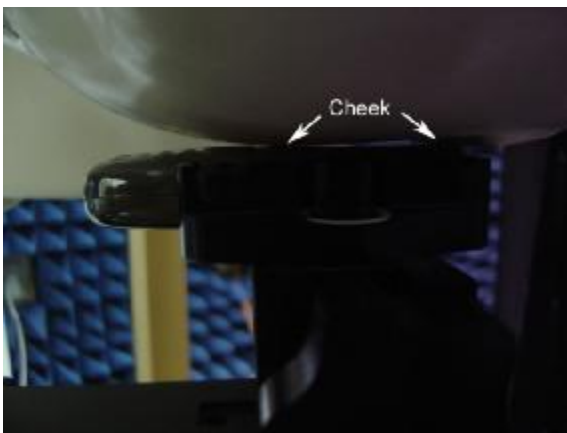

Fig.6 Photograph of the Left Hand Side Cheek status



Fig.7 Photograph of the Left Hand Side Tilt status





Fig.8 Photograph of the Right Hand Side Cheek status

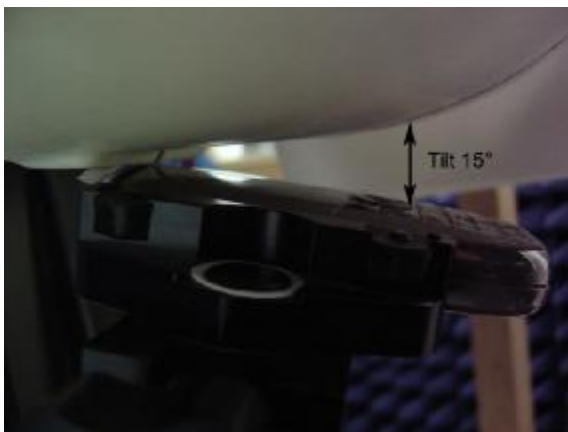

Fig.9 Photograph of the Right Hand Side Tilt status

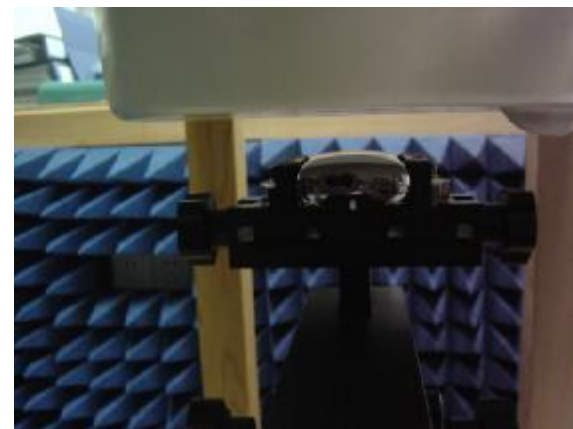
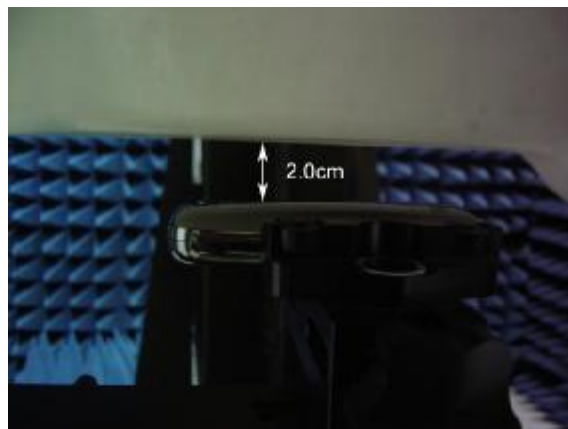

Fig.10 Photograph of the BodyWorn status

2. Photographs of the EUT



Fig.11 Front View

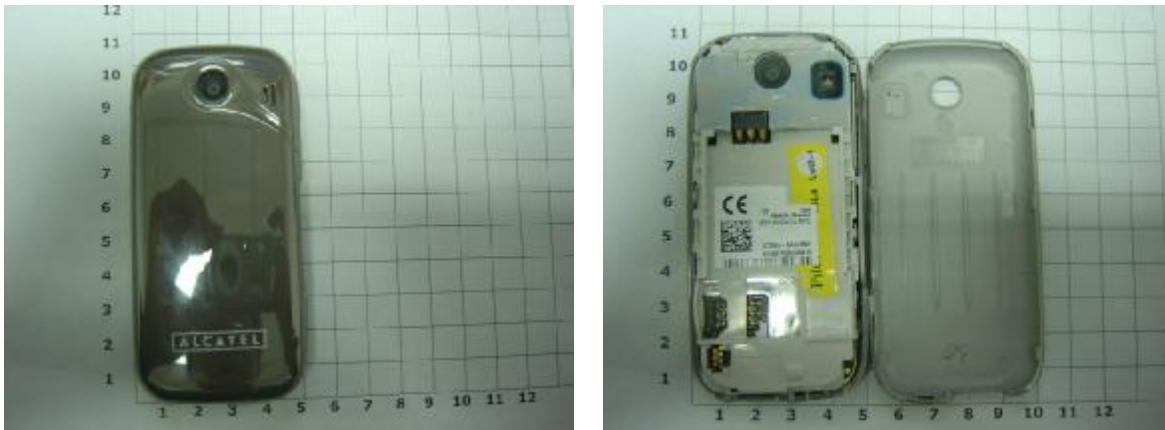

Fig.12 Back View

3. Photographs of the battery



Fig.13 Front view of battery



Fig.14 Back view of battery

4. Photograph of the charger



Fig.15 Charger

5. Probe Calibration certificate

**Calibration Laboratory of
Schmid & Partner
Engineering AG**
Zeughausstrasse 43, 8004 Zurich, Switzerland



S Schweizerischer Kalibrierdienst
S Service suisse d'étalonnage
C Servizio svizzero di taratura
S Swiss Calibration Service

Accredited by the Swiss Federal Office of Metrology and Accreditation
The Swiss Accreditation Service is one of the signatories to the EA
Multilateral Agreement for the recognition of calibration certificates

Accreditation No.: **SCS 108**

Client **SGS-CSTS (MTT)**

Certificate No: **ES3-3088_Sep05**

CALIBRATION CERTIFICATE

Object: **ES3DV3 - SN.3088**

Calibration procedure(s): **QA CAL-01.v5
Calibration procedure for dosimetric E-field probes**

Calibration date: **September 13, 2005**

Condition of the calibrated item: **In Tolerance**

This calibration certificate documents the traceability to national standards, which realize the physical units of measurements (SI).
The measurements and the uncertainties with confidence probability are given on the following pages and are part of the certificate.

All calibrations have been conducted in the closed laboratory facility: environment temperature (22 ± 3)°C and humidity < 70%.

Calibration Equipment used (M&TE critical for calibration)

Primary Standards	ID #	Cal Date (Calibrated by, Certificate No.)	Scheduled Calibration
Power meter E4419B	GB41293874	3-May-05 (METAS, No. 251-00466)	May-06
Power sensor E4412A	MY41495277	3-May-05 (METAS, No. 251-00466)	May-06
Power sensor E4412A	MY41498987	3-May-05 (METAS, No. 251-00466)	May-06
Reference 3 dB Attenuator	SN: S5054 (3c)	11-Aug-05 (METAS, No. 251-00499)	Aug-06
Reference 20 dB Attenuator	SN: S5086 (20b)	3-May-05 (METAS, No. 251-00467)	May-06
Reference 30 dB Attenuator	SN: S5129 (30b)	11-Aug-05 (METAS, No. 251-00500)	Aug-06
Reference Probe ES3DV2	SN: 3013	7-Jan-05 (SPEAG, No. ES3-3013_Jan05)	Jan-06
DAE4	SN: 654	29-Nov-04 (SPEAG, No. DAE4-654_Nov04)	Nov-05

Secondary Standards	ID #	Check Date (in house)	Scheduled Check
RF generator HP 8648C	US3642U01700	4-Aug-06 (SPEAG, in house check Dec-03)	In house check: Dec-05
Network Analyzer HP 8753E	US37390585	18-Oct-01 (SPEAG, in house check Nov-04)	In house check: Nov-05

Calibrated by:	Nico Vetterli	Function Laboratory Technician	Signature
Approved by:	Katja Pokovic	Technical Manager	

Issued: September 15, 2005

This calibration certificate shall not be reproduced except in full without written approval of the laboratory.

Calibration Laboratory of
Schmid & Partner
Engineering AG
Zeughausstrasse 43, 8004 Zurich, Switzerland



S Schweizerischer Kalibrierdienst
C Service suisse d'étalonnage
S Servizio svizzero di taratura
S Swiss Calibration Service

Accredited by the Swiss Federal Office of Metrology and Accreditation
The Swiss Accreditation Service is one of the signatories to the EA
Multilateral Agreement for the recognition of calibration certificates

Accreditation No.: **SCS 108**

Glossary:

TSL	tissue simulating liquid
NORM _{x,y,z}	sensitivity in free space
ConF	sensitivity in TSL / NORM _{x,y,z}
DCP	diode compression point
Polarization φ	φ rotation around probe axis
Polarization ϑ	ϑ rotation around an axis that is in the plane normal to probe axis (at measurement center), i.e., $\vartheta = 0$ is normal to probe axis

Calibration is Performed According to the Following Standards:

- IEEE Std 1528-2003, "IEEE Recommended Practice for Determining the Peak Spatial-Averaged Specific Absorption Rate (SAR) in the Human Head from Wireless Communications Devices: Measurement Techniques", December 2003
- CENELEC EN 50361, "Basic standard for the measurement of Specific Absorption Rate related to human exposure to electromagnetic fields from mobile phones (300 MHz - 3 GHz), July 2001

Methods Applied and Interpretation of Parameters:

- NORM_{x,y,z}**: Assessed for E-field polarization $\vartheta = 0$ ($f \leq 900$ MHz in TEM-cell; $f > 1800$ MHz: R22 waveguide). NORM_{x,y,z} are only intermediate values, i.e., the uncertainties of NORM_{x,y,z} does not effect the E²-field uncertainty inside TSL (see below *ConvF*).
- NORM(*f*)_{x,y,z} = NORM_{x,y,z} * frequency_response** (see Frequency Response Chart). This linearization is implemented in DASY4 software versions later than 4.2. The uncertainty of the frequency response is included in the stated uncertainty of *ConvF*.
- DCP_{x,y,z}**: DCP are numerical linearization parameters assessed based on the data of power sweep (no uncertainty required). DCP does not depend on frequency nor media.
- ConvF and Boundary Effect Parameters**: Assessed in flat phantom using E-field (or Temperature Transfer Standard for $f \leq 800$ MHz) and inside waveguide using analytical field distributions based on power measurements for $f > 800$ MHz. The same setups are used for assessment of the parameters applied for boundary compensation (alpha, depth) of which typical uncertainty values are given. These parameters are used in DASY4 software to improve probe accuracy close to the boundary. The sensitivity in TSL corresponds to NORM_{x,y,z} * *ConvF* whereby the uncertainty corresponds to that given for *ConvF*. A frequency dependent *ConvF* is used in DASY version 4.4 and higher which allows extending the validity from ± 50 MHz to ± 100 MHz.
- Spherical isotropy (3D deviation from isotropy)**: in a field of low gradients realized using a flat phantom exposed by a patch antenna.
- Sensor Offset**: The sensor offset corresponds to the offset of virtual measurement center from the probe tip (on probe axis). No tolerance required.

ES3DV3 SN:3088

September 13, 2005

Probe ES3DV3

SN:3088

Manufactured: July 20, 2005
Calibrated: September 13, 2005

Calibrated for DASY Systems

(Note: non-compatible with DASY2 system!)

ES3DV3 SN:3088

September 13, 2005

DASY - Parameters of Probe: ES3DV3 SN:3088

Sensitivity in Free Space^A

Diode Compression^B

NormX	1.32 ± 10.1%	$\mu\text{V}/(\text{V}/\text{m})^2$	DCP X	95 mV
NormY	1.24 ± 10.1%	$\mu\text{V}/(\text{V}/\text{m})^2$	DCP Y	95 mV
NormZ	1.23 ± 10.1%	$\mu\text{V}/(\text{V}/\text{m})^2$	DCP Z	95 mV

Sensitivity in Tissue Simulating Liquid (Conversion Factors)

Please see Page 8.

Boundary Effect

TSL	900 MHz	Typical SAR gradient: 5 % per mm		
	Sensor Center to Phantom Surface Distance		3.0 mm	4.0 mm
	SAR _{iso} [%]	Without Correction Algorithm	5.8	2.7
	SAR _{iso} [%]	With Correction Algorithm	0.0	0.1
TSL	1750 MHz	Typical SAR gradient: 10 % per mm		
	Sensor Center to Phantom Surface Distance		3.0 mm	4.0 mm
	SAR _{iso} [%]	Without Correction Algorithm	7.6	4.5
	SAR _{iso} [%]	With Correction Algorithm	0.1	0.2

Sensor Offset

Probe Tip to Sensor Center **2.0 mm**

The reported uncertainty of measurement is stated as the standard uncertainty of measurement multiplied by the coverage factor k=2, which for a normal distribution corresponds to a coverage probability of approximately 95%.

^A The uncertainties of NormX,Y,Z do not affect the E²-field uncertainty inside TSL (see Page 8).

^B Numerical linearization parameter: uncertainty not required.

ES3DV3 SN:3088

September 13, 2005

Frequency Response of E-Field

(TEM-Cell:ifi110 EXX, Waveguide: R22)

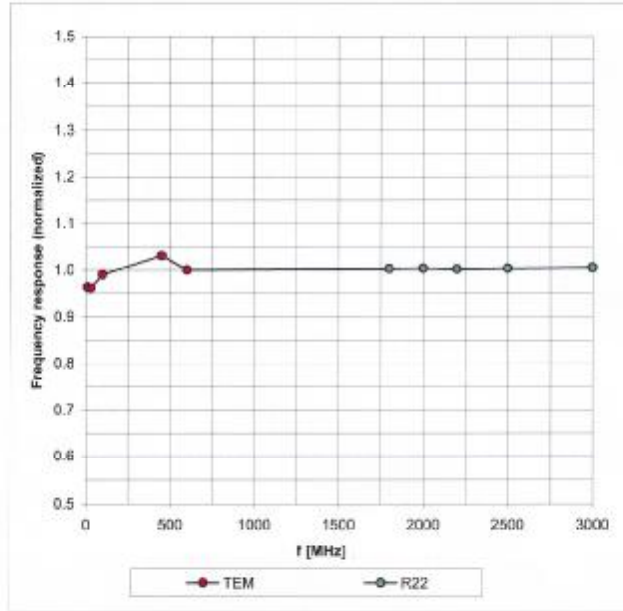

Uncertainty of Frequency Response of E-field: $\pm 6.3\%$ (k=2)

ES3DV3 SN:3088

September 13, 2005

Receiving Pattern (ϕ), $\theta = 0^\circ$

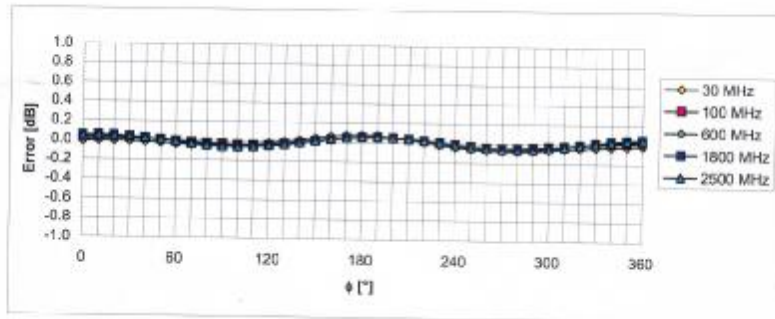
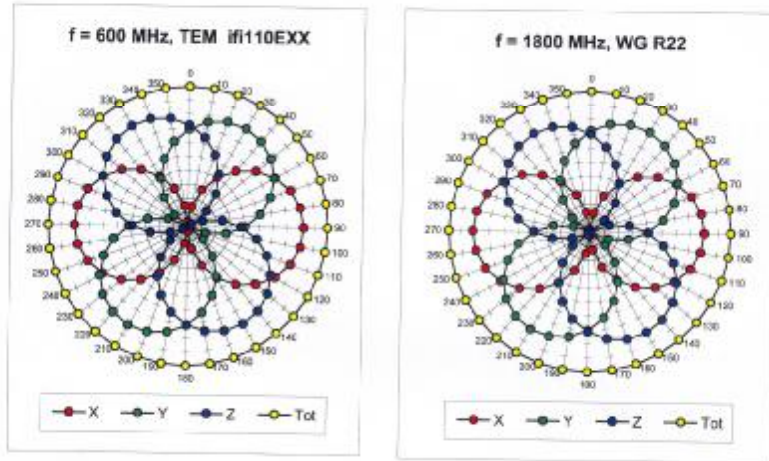

Uncertainty of Axial Isotropy Assessment: $\pm 0.5\%$ ($k=2$)

ES3DV3 SN:3088

September 13, 2005

Dynamic Range $f(SAR_{head})$ (Waveguide R22, $f = 1800$ MHz)

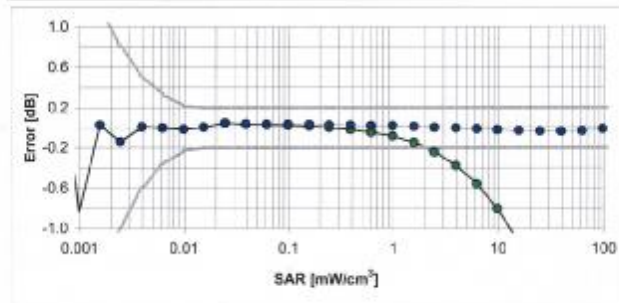
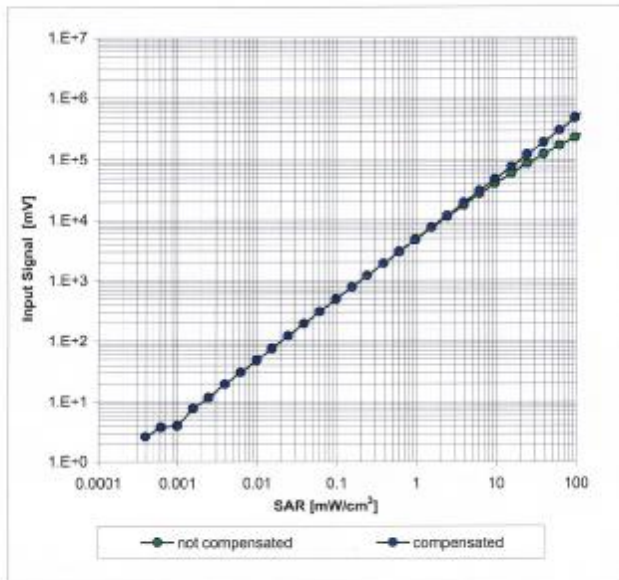

Uncertainty of Linearity Assessment: $\pm 0.6\%$ ($k=2$)

ES3DV3 SN:3088

September 13, 2005

Conversion Factor Assessment

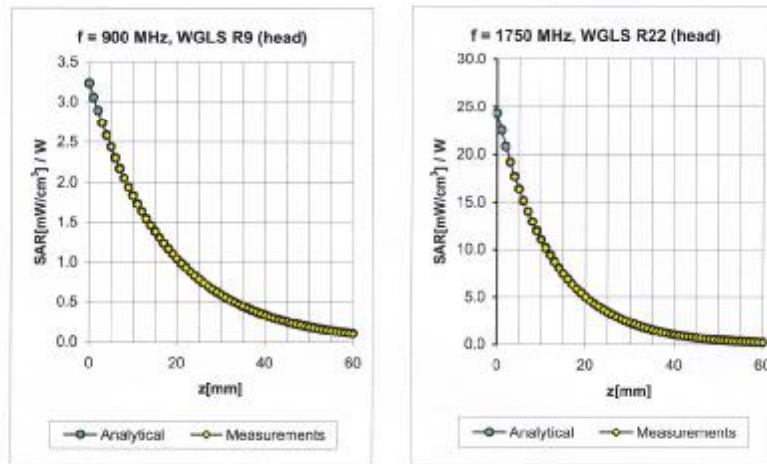

f [MHz]	Validity [MHz] ^c	TSL	Permittivity	Conductivity	Alpha	Depth	ConvF Uncertainty
900	± 50 / ± 100	Head	41.5 ± 5%	0.97 ± 5%	0.47	1.40	5.91 ± 11.0% (k=2)
1750	± 50 / ± 100	Head	40.1 ± 5%	1.37 ± 5%	0.24	2.39	4.97 ± 11.0% (k=2)
1900	± 50 / ± 100	Head	40.0 ± 5%	1.40 ± 5%	0.27	2.28	4.93 ± 11.0% (k=2)
2000	± 50 / ± 100	Head	40.0 ± 5%	1.40 ± 5%	0.25	2.34	4.87 ± 11.0% (k=2)
900	± 50 / ± 100	Body	55.0 ± 5%	1.05 ± 5%	0.61	1.25	5.83 ± 11.0% (k=2)
1750	± 50 / ± 100	Body	53.4 ± 5%	1.49 ± 5%	0.28	2.53	4.61 ± 11.0% (k=2)
1900	± 50 / ± 100	Body	53.3 ± 5%	1.52 ± 5%	0.28	2.57	4.53 ± 11.0% (k=2)
2000	± 50 / ± 100	Body	53.3 ± 5%	1.52 ± 5%	0.32	2.11	4.47 ± 11.0% (k=2)

^c The validity of ± 100 MHz only applies for DASY v4.4 and higher (see Page 2). The uncertainty is the RSS of the ConvF uncertainty at calibration frequency and the uncertainty for the indicated frequency band.

ES3DV3 SN:3088

September 13, 2005

Deviation from Isotropy in HSL

Error (ϕ, θ), $f = 900$ MHz

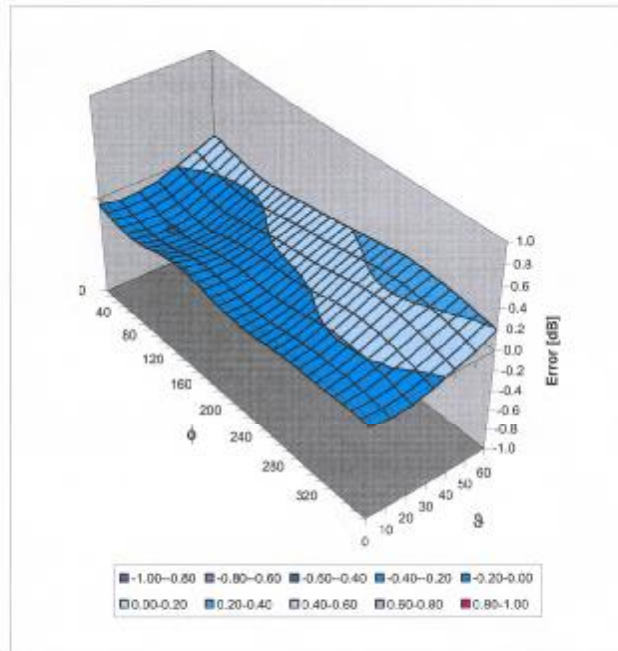

Uncertainty of Spherical Isotropy Assessment: $\pm 2.6\%$ ($k=2$)

6. Uncertainty analysis

Error Description	Tol. (± %)	Prob. dist.	Div.	(c_i) (1g)	(c_i) (10g)	Std. unc. (± %)		(v_i)
Measurement System								
Probe Calibration	4.8	N	1	1	1	4.8	4.8	∞
Axial Isotropy	4.7	R	$\sqrt{3}$	1	1	2.7	2.7	∞
Hemispherical Isotropy	0	R	$\sqrt{3}$	1	1	0	0	∞
Boundary Effects	1.0	R	$\sqrt{3}$	1	1	0.6	0.6	∞
Linearity	4.7	R	$\sqrt{3}$	1	1	2.7	2.7	∞
System Detection Limit	1.0	R	$\sqrt{3}$	1	1	0.6	0.6	∞
Readout Electronics	1.0	N	1	1	1	1.0	1.0	∞
Response Time	0	R	$\sqrt{3}$	1	1	0	0	∞
Integration Time	0	R	$\sqrt{3}$	1	1	0	0	∞
RF Ambient Conditions	3.0	R	$\sqrt{3}$	1	1	1.7	1.7	∞
Probe Positioner	0.4	R	$\sqrt{3}$	1	1	0.2	0.2	∞
Probe Positioning	2.9	R	$\sqrt{3}$	1	1	1.7	1.7	∞
Algorithms for Max. SAR Eval.	1.0	R	$\sqrt{3}$	1	1	0.6	0.6	∞
Dipole								
Dipole Axis to Liquid Distance	2.0	R	$\sqrt{3}$	1	1	1.2	1.2	∞
Input power and SAR drift meas.	4.7	R	$\sqrt{3}$	1	1	2.7	2.7	∞
Phantom and Tissue Param.								
Phantom Uncertainty	4.0	R	$\sqrt{3}$	1	1	2.3	2.3	∞
Liquid Conductivity (target)	5.0	R.	$\sqrt{3}$	0.64	0.43	1.8	1.2	∞
Liquid Conductivity (meas.)	2.5	N	1	0.64	0.43	1.6	1.1	∞
Liquid Permittivity (target)	5.0	R	$\sqrt{3}$	0.6	0.49	1.7	1.4	∞
Liquid Permittivity (meas.)	2.5	N	1	0.6	0.49	1.5	1.2	∞
Combined Standard Uncertainty						8.4	8.1	∞
Coverage Factor for 95%		$k_p=2$						
Expanded Uncertainty						16.8	16.2	

Dasy4 Uncertainty Budget

7. Phantom description

Schmid & Partner Engineering AG

Zughausstrasse 43, 8004 Zurich, Switzerland, Phone +41 1 245 97 00, Fax +41 1 245 97 79

Certificate of conformity / First Article Inspection

Item	SAM Twin Phantom V4.0
Type No	QD 000 P40 CA
Series No	TP-1150 and higher
Manufacturer / Origin	Unterseer Composites Hauptstr. 69 CH-8559 Fruttwilen Switzerland

Tests

The series production process used allows the limitation to test of first articles. Complete tests were made on the pre-series Type No. QD 000 P40 AA, Serial No. TP-1001 and on the series first article Type No. QD 000 P40 BA, Serial No. TP-1006. Certain parameters have been retested using further series units (called samples).

Test	Requirement	Details	Units tested
Shape	Compliance with the geometry according to the CAD model.	ITIS CAD File (*)	First article, Samples
Material thickness	Compliant with the requirements according to the standards	2mm +/- 0.2mm in specific areas	First article, Samples
Material parameters	Dielectric parameters for required frequencies	200 MHz - 3 GHz Relative permittivity < 6 Loss tangent < 0.05.	Material sample TP 104-5
Material resistivity	The material has been tested to be compatible with the liquids defined in the standards	Liquid type HSL 1800 and others according to the standard.	Pre-series, First article

Standards

- [1] CENELEC EN 50361
- [2] IEEE P1528-200x draft 6.5
- [3] IEC PT 62209 draft 0.9
- (*) The ITIS CAD file is derived from [2] and is also within the tolerance requirements of the shapes of [1] and [3].

Conformity

Based on the sample tests above, we certify that this item is in compliance with the uncertainty requirements of SAR measurements specified in standard [1] and draft standards [2] and [3].

Date 28.02.2002

Signature / Stamp

F. Rombult

**Schmid & Partner
Engineering AG**

Zughausstrasse 43, CH-8004 Zurich
Tel. +41 1 245 97 00, Fax +41 1 245 97 79

Volker Kofen

8. System validation from original equipment supplier**DASY4 Validation Report for Head TSL**

Date/Time: 19.08.2005 14:48:37

Test Laboratory: SPEAG, Zurich, Switzerland

DUT: Dipole 900 MHz; Type: D900V2; Serial: D900V2 - SN:184

Communication System: CW-900; Frequency: 900 MHz; Duty Cycle: 1:1

Medium: HSL 900 MHz;

Medium parameters used: $f = 900$ MHz; $\sigma = 0.96$ mho/m; $\epsilon_r = 42.1$; $\rho = 1000$ kg/m³

Phantom section: Flat Section

Measurement Standard: DASY4 (High Precision Assessment)

DASY4 Configuration:

- Probe: ET3DV6 - SN1507; ConvF(5.95, 5.95, 5.95); Calibrated: 26.10.2004
- Sensor-Surface: 4mm (Mechanical Surface Detection)
- Electronics: DAE4 Sn601; Calibrated: 07.01.2005
- Phantom: Flat Phantom 4.9L; Type: QD000P49AA
- Measurement SW: DASY4, V4.6 Build 9; Postprocessing SW: SEMCAD, V1.8 Build 151

Pin = 250 mW; d = 15 mm/Area Scan (81x81x1):

Measurement grid: dx=15mm, dy=15mm

Maximum value of SAR (interpolated) = 2.81 mW/g

Pin = 250 mW; d = 15 mm/Zoom Scan 2 (7x7x7)/Cube 0:

Measurement grid: dx=5mm, dy=5mm, dz=5mm

Reference Value = 56.9 V/m; Power Drift = -0.018 dB

Peak SAR (extrapolated) = 3.84 W/kg

SAR(1 g) = 2.6 mW/g; SAR(10 g) = 1.67 mW/g

Maximum value of SAR (measured) = 2.82 mW/g

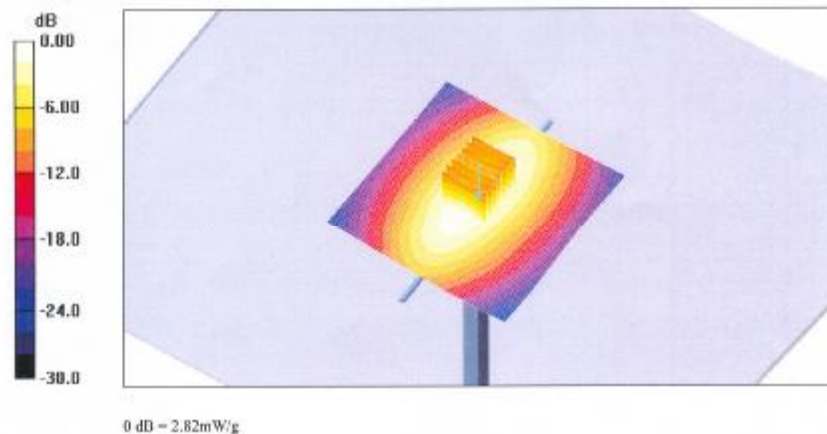

DASY4 Validation Report for Body TSL

Date/Time: 22.08.2005 16:14:01

Test Laboratory: SPEAG, Zurich, Switzerland

DUT: Dipole 900 MHz; Type: D900V2; Serial: D900V2 - SN:184

Communication System: CW-900; Frequency: 900 MHz; Duty Cycle: 1:1

Medium: MSL 900 MHz;

Medium parameters used: $f = 900$ MHz; $\sigma = 1.07$ mho/m; $\epsilon_r = 54.6$; $\rho = 1000$ kg/m³

Phantom section: Flat Section

Measurement Standard: DASY4 (High Precision Assessment)

DASY4 Configuration:

- Probe: ET3DV6 - SN1507; ConvF(5.77, 5.77, 5.77); Calibrated: 26.10.2004
- Sensor-Surface: 4mm (Mechanical Surface Detection)
- Electronics: DAE4 Sn601; Calibrated: 07.01.2005
- Phantom: Flat Phantom 4.9L; Type: QD00P49AA
- Measurement SW: DASY4, V4.6 Build 9; Postprocessing SW: SEMCAD, V1.8 Build 151

Pin = 250 mW; d = 15 mm 2/Area Scan (81x81x1):

Measurement grid: dx=15mm, dy=15mm

Maximum value of SAR (interpolated) = 2.94 mW/g

Pin = 250 mW; d = 15 mm 2/Zoom Scan (7x7x7)/Cube 0:

Measurement grid: dx=5mm, dy=5mm, dz=5mm

Reference Value = 55.3 V/m; Power Drift = -0.00 dB

Peak SAR (extrapolated) = 3.90 W/kg

SAR(1 g) = 2.69 mW/g; SAR(10 g) = 1.74 mW/g

Maximum value of SAR (measured) = 2.96 mW/g

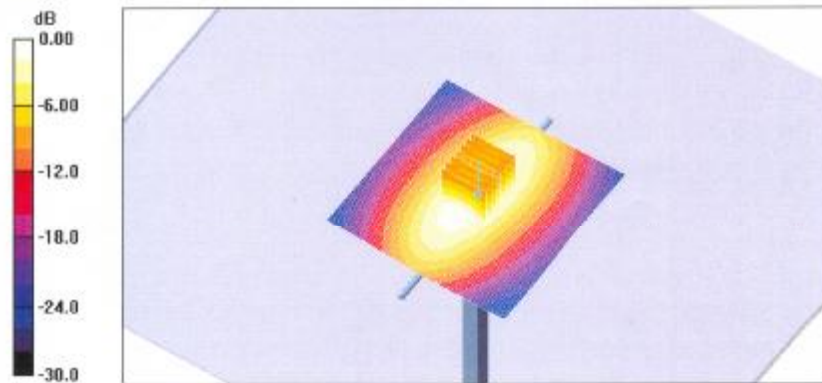

0 dB = 2.96mW/g

DASY4 Validation Report for Head TSL

Date/Time: 25.08.2005 17:04:02

Test Laboratory: SPEAG, Zurich, Switzerland

DUT: Dipole 1900 MHz; Type: D1900V2; Serial: D1900V2 - SN:5d028

Communication System: CW-1900; Frequency: 1900 MHz; Duty Cycle: 1:1

Medium: HSL 1900 MHz;

Medium parameters used: $f = 1900$ MHz; $\sigma = 1.47$ mho/m; $\epsilon_r = 38.6$; $\rho = 1000$ kg/m³

Phantom section: Flat Section

Measurement Standard: DASY4 (High Precision Assessment)

DASY4 Configuration:

- Probe: ET3DV6 - SN1507; ConvF(4.96, 4.96, 4.96); Calibrated: 26.10.2004
- Sensor-Surface: 4mm (Mechanical Surface Detection)
- Electronics: DAE4 Sn601; Calibrated: 07.01.2005
- Phantom: Flat Phantom 5.0 (front); Type: QD000P50AA
- Measurement SW: DASY4, V4.6 Build 9; Postprocessing SW: SEMCAD, V1.8 Build 151

Pin = 250 mW; d = 10 mm/Area Scan (61x81x1):

Measurement grid: dx=15mm, dy=15mm

Maximum value of SAR (interpolated) = 11.8 mW/g

Pin = 250 mW; d = 10 mm/Zoom Scan (7x7x7)/Cube 0:

Measurement grid: dx=5mm, dy=5mm, dz=5mm

Reference Value = 91.5 V/m; Power Drift = 0.00 dB

Peak SAR (extrapolated) = 17.2 W/kg

SAR(1 g) = 9.89 mW/g; SAR(10 g) = 5.16 mW/g

Maximum value of SAR (measured) = 11.2 mW/g

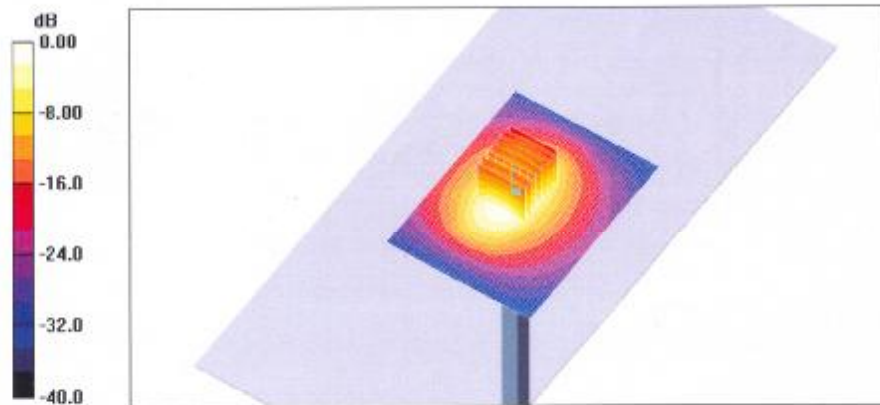

0 dB = 11.2mW/g

DASY4 Validation Report for Body TSL

Date/Time: 26.08.2005 15:32:29

Test Laboratory: SPEAG, Zurich, Switzerland

DUT: Dipole 1900 MHz; Type: D1900V2; Serial: D1900V2 - SN:5d028

Communication System: CW-1900; Frequency: 1900 MHz; Duty Cycle: 1:1

Medium: MSL 1900 MHz;

Medium parameters used: $f = 1900$ MHz; $\sigma = 1.6$ mho/m; $\epsilon_r = 53.3$; $\rho = 1000$ kg/m³.

Phantom section: Flat Section

Measurement Standard: DASY4 (High Precision Assessment)

DASY4 Configuration:

- Probe: ET3DV6 - SN1507; ConvF(4.43, 4.43, 4.43); Calibrated: 26.10.2004
- Sensor-Surface: 4mm (Mechanical Surface Detection)
- Electronics: DAE4 Sn601; Calibrated: 07.01.2005
- Phantom: Flat Phantom 5.0 (front); Type: QD000P50AA
- Measurement SW: DASY4, V4.6 Build 9; Postprocessing SW: SEMCAD, V1.8 Build 151

Pin = 250 mW; d = 10 mm 2/Area Scan (81x81x1):

Measurement grid: dx=15mm, dy=15mm

Maximum value of SAR (interpolated) = 11.2 mW/g

Pin = 250 mW; d = 10 mm 2/Zoom Scan (7x7x7)/Cube 0:

Measurement grid: dx=5mm, dy=5mm, dz=5mm

Reference Value = 86.7 V/m; Power Drift = -0.025 dB

Peak SAR (extrapolated) = 16.4 W/kg

SAR(1 g) = 9.81 mW/g; SAR(10 g) = 5.22 mW/g

Maximum value of SAR (measured) = 11.2 mW/g

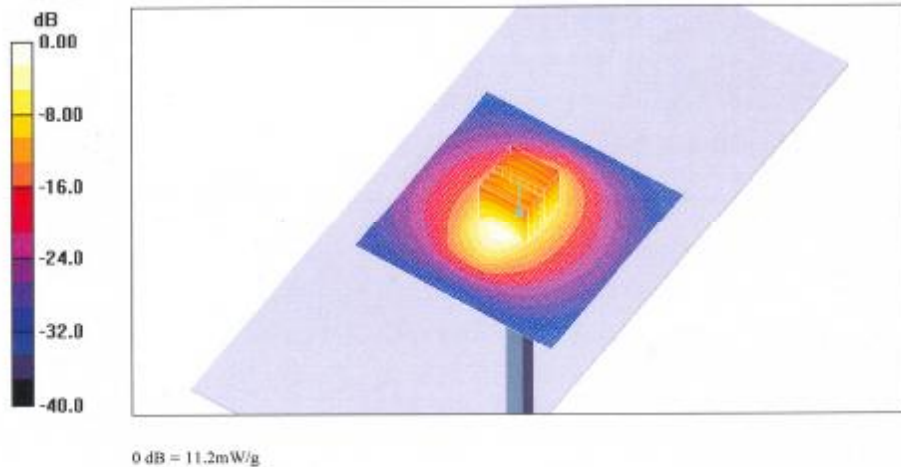

The end