

**MEASUREMENT 1**

Type: Phone measurement (Complete)

Area scan resolution: dx=8mm,dy=8mm

Zoom scan resolution: dx=8mm, dy=8mm, dz=5mm

Date of measurement: 2013.12. 21

Measurement duration: 8 minutes 2 seconds

**A. Experimental conditions.**

<b>Phantom File</b>	sam_direct_droit2_surf8mm.txt
<b>Phantom</b>	Right head
<b>Device Position</b>	Cheek
<b>Band</b>	GSM850
<b>Channels</b>	Middle
<b>Signal</b>	GSM

**B. SAR Measurement Results**

Middle Band SAR (Channel 190):

<b>Frequency (MHz)</b>	836.600000
<b>Relative permittivity (real part)</b>	40.669998
<b>Conductivity (S/m)</b>	0.888655
<b>Power drift (%)</b>	0.740000
<b>Ambient Temperature:</b>	22.3°C
<b>Liquid Temperature:</b>	22.6°C
<b>ConvF:</b>	6.73
<b>Crest factor:</b>	1:8

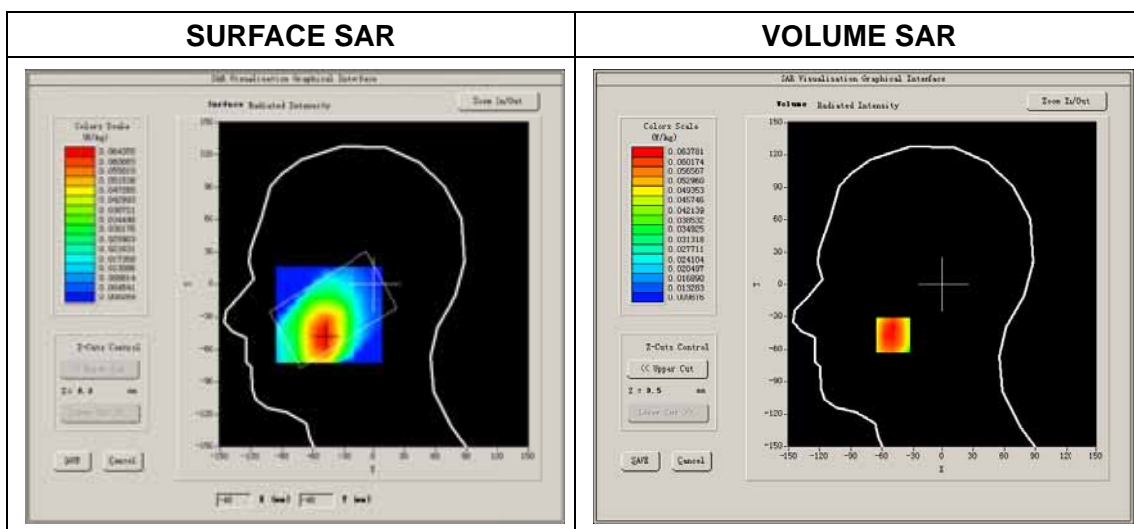

Maximum location: X=-49.00, Y=-47.00  
 SAR Peak: 0.08 W/kg

SAR 10g (W/Kg)	0.048653
SAR 1g (W/Kg)	0.063783

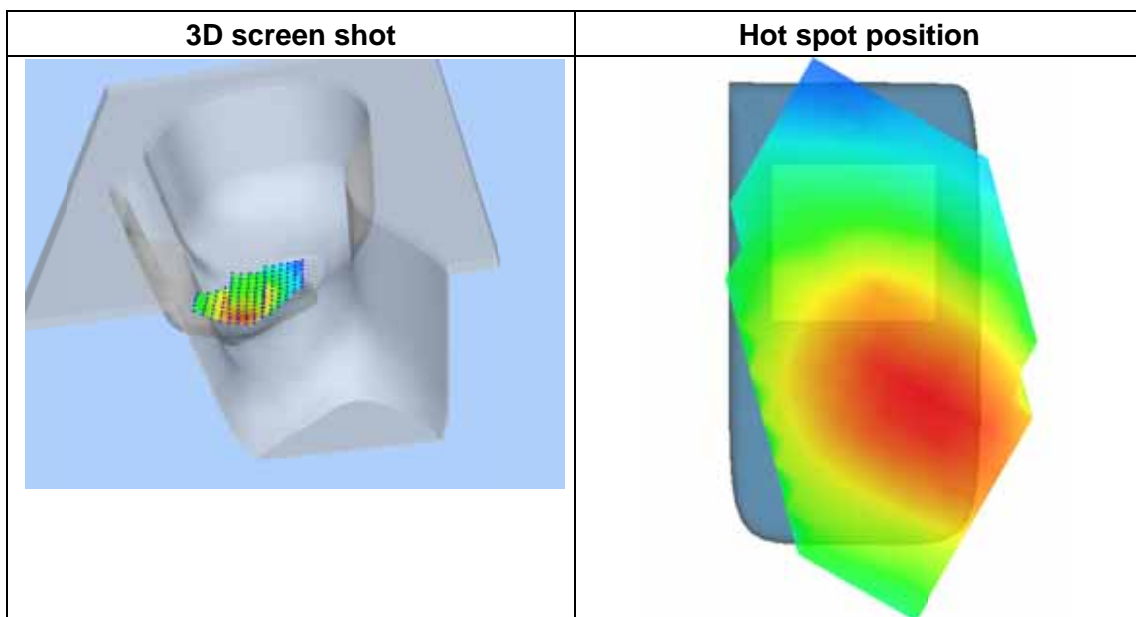
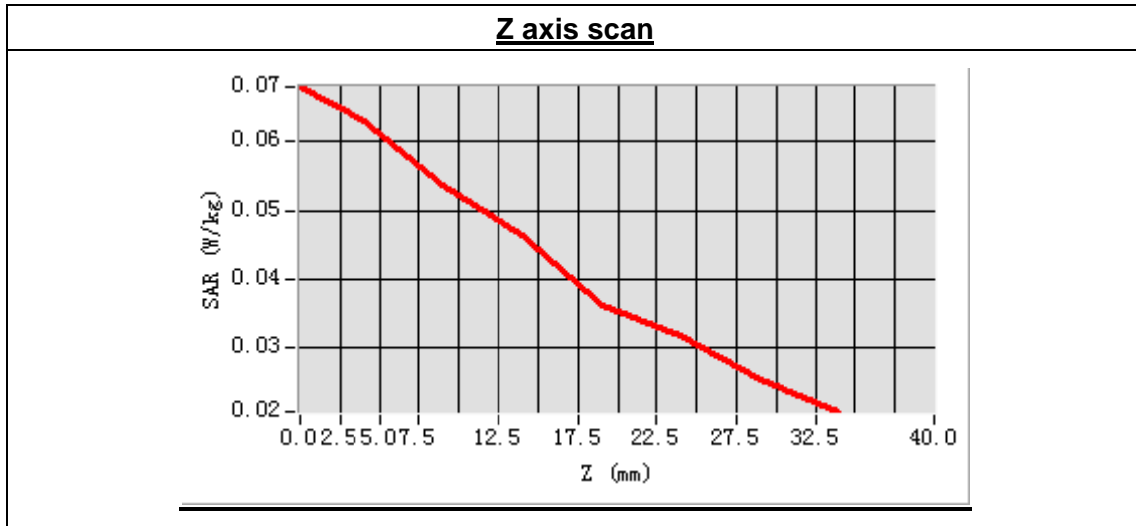

**MEASUREMENT 2**

Type: Phone measurement (Complete)

Area scan resolution: dx=8mm,dy=8mm

Zoom scan resolution: dx=8mm, dy=8mm, dz=5mm

Date of measurement: 2013.12.21

Measurement duration: 7 minutes 40 seconds

**A. Experimental conditions.**

<b>Phantom File</b>	sam_direct_droit2_surf8mm.txt
<b>Phantom</b>	Right head
<b>Device Position</b>	Tilt
<b>Band</b>	GSM850
<b>Channels</b>	Middle
<b>Signal</b>	GSM

**B. SAR Measurement Results**

Middle Band SAR (Channel 190):

<b>Frequency (MHz)</b>	836.600000
<b>Relative permittivity (real part)</b>	40.669998
<b>Conductivity (S/m)</b>	0.888655
<b>Power drift (%)</b>	-0.580000
<b>Ambient Temperature:</b>	22.5°C
<b>Liquid Temperature:</b>	22.8°C
<b>ConvF:</b>	6.73
<b>Crest factor:</b>	1:8



Maximum location: X=-35.00, Y=-26.00  
 SAR Peak: 0.06 W/kg

SAR 10g (W/Kg)	0.025034
SAR 1g (W/Kg)	0.033767

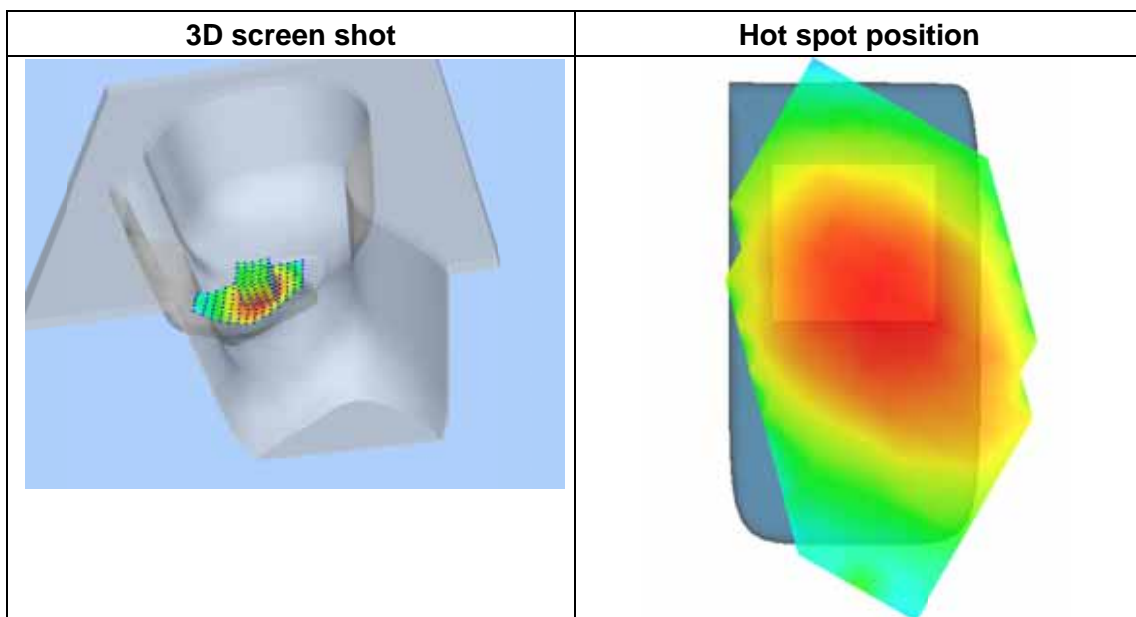
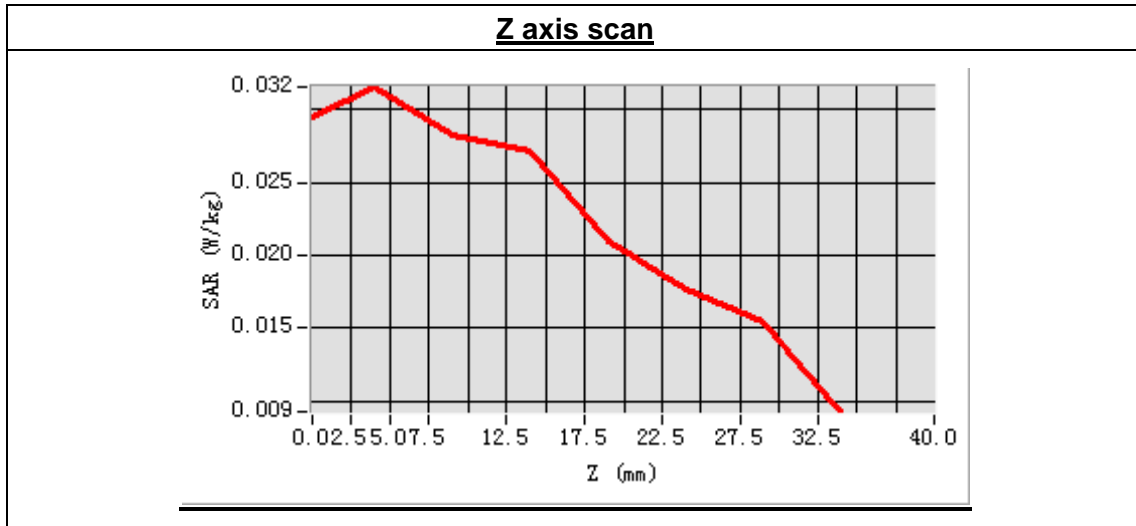

**MEASUREMENT 3**

Type: Phone measurement (Complete)

Area scan resolution: dx=8mm,dy=8mm

Zoom scan resolution: dx=8mm, dy=8mm, dz=5mm

Date of measurement: 2013.12.21

Measurement duration: 8 minutes 0 seconds

**A. Experimental conditions.**

<b>Phantom File</b>	sam_direct_droit2_surf8mm.txt
<b>Phantom</b>	Left head
<b>Device Position</b>	Cheek
<b>Band</b>	GSM850
<b>Channels</b>	Middle
<b>Signal</b>	GSM

**B. SAR Measurement Results**

Middle Band SAR (Channel 190):

<b>Frequency (MHz)</b>	836.600000
<b>Relative permittivity (real part)</b>	40.669998
<b>Conductivity (S/m)</b>	0.888655
<b>Power drift (%)</b>	-0.220000
<b>Ambient Temperature:</b>	22.5°C
<b>Liquid Temperature:</b>	22.8°C
<b>ConvF:</b>	6.73
<b>Crest factor:</b>	1:8

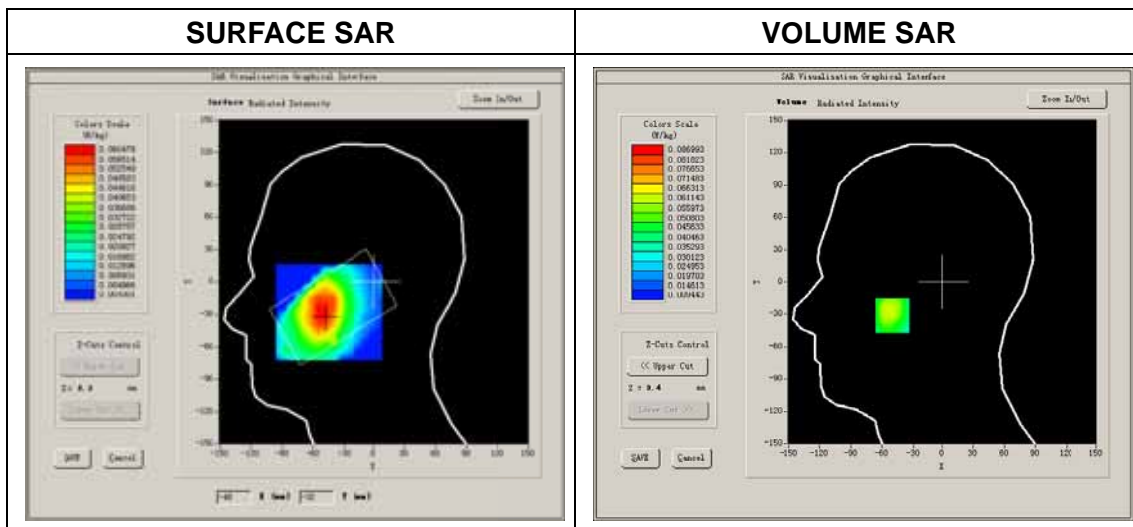

Maximum location: X=-50.00, Y=-31.00  
 SAR Peak: 0.11 W/kg

SAR 10g (W/Kg)	0.046066
SAR 1g (W/Kg)	0.066885

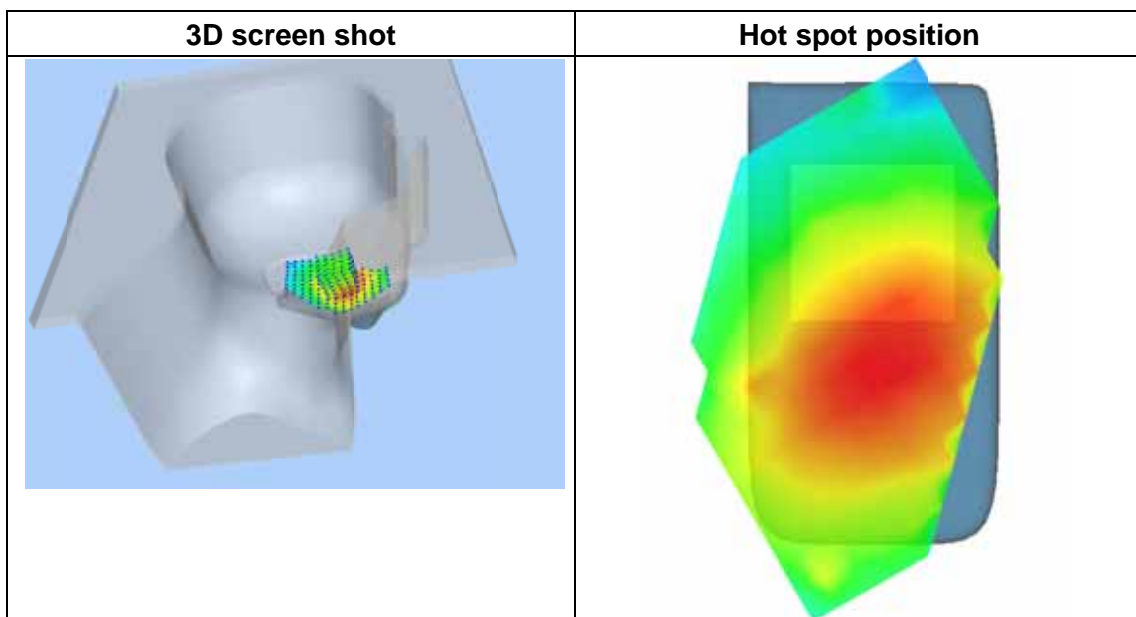
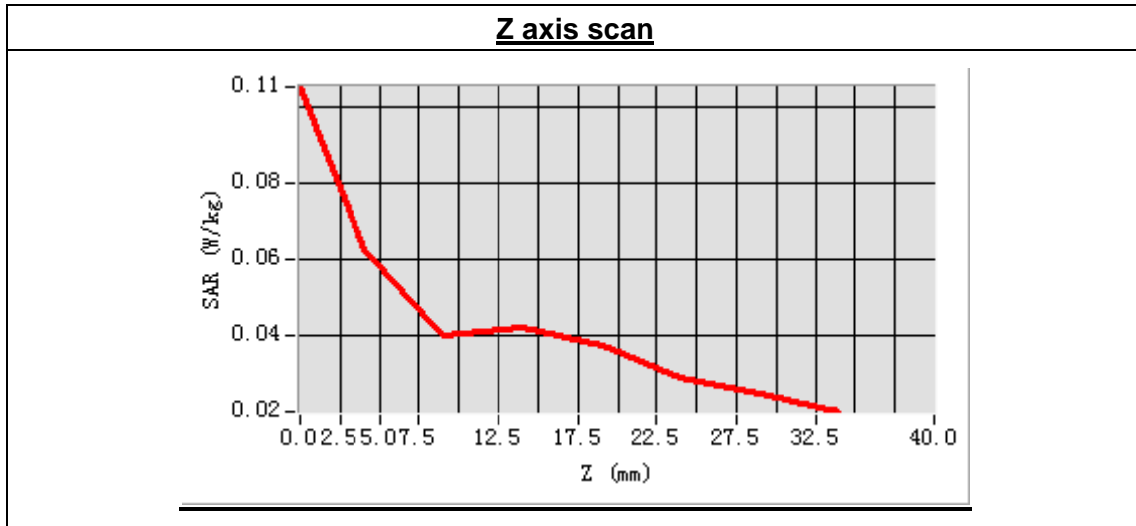

**MEASUREMENT 4**

Type: Phone measurement (Complete)

Area scan resolution: dx=8mm,dy=8mm

Zoom scan resolution: dx=8mm, dy=8mm, dz=5mm

Date of measurement: 2013.12.21

Measurement duration: 7 minutes 35 seconds

**A. Experimental conditions.**

<b>Phantom File</b>	sam_direct_droit2_surf8mm.txt
<b>Phantom</b>	Left head
<b>Device Position</b>	Tilt
<b>Band</b>	GSM850
<b>Channels</b>	Middle
<b>Signal</b>	GSM

**B. SAR Measurement Results**

Middle Band SAR (Channel 190):

<b>Frequency (MHz)</b>	836.600000
<b>Relative permittivity (real part)</b>	40.669998
<b>Conductivity (S/m)</b>	0.888655
<b>Power drift (%)</b>	-1.200000
<b>Ambient Temperature:</b>	22.5°C
<b>Liquid Temperature:</b>	22.8°C
<b>ConvF:</b>	6.73
<b>Crest factor:</b>	1:8

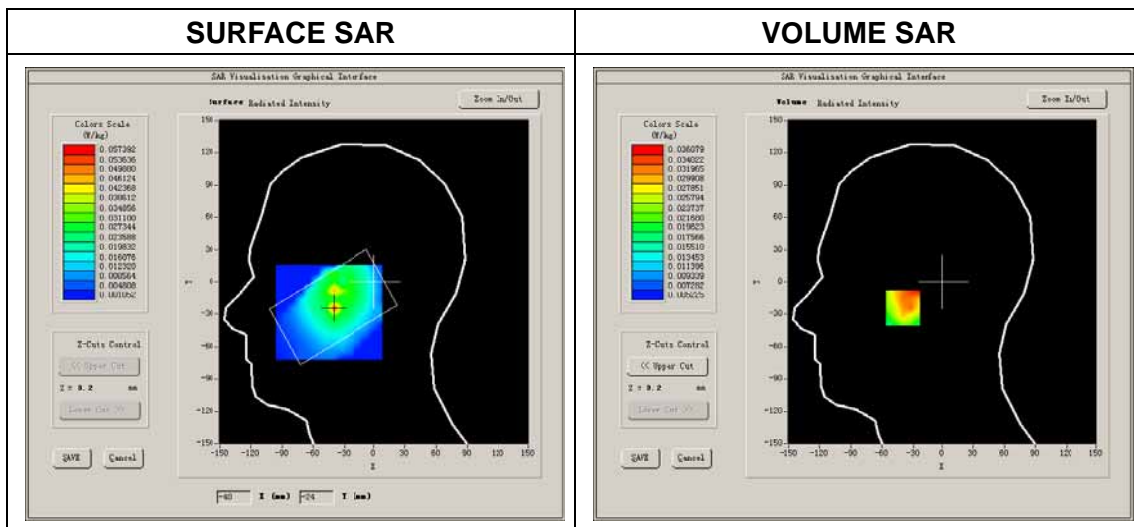

Maximum location: X=-40.00, Y=-24.00

SAR Peak: 0.06 W/kg

SAR 10g (W/Kg)	0.026323
SAR 1g (W/Kg)	0.034429

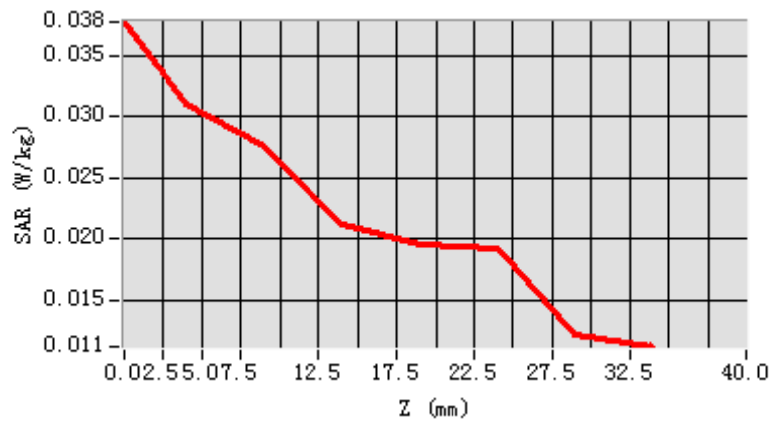
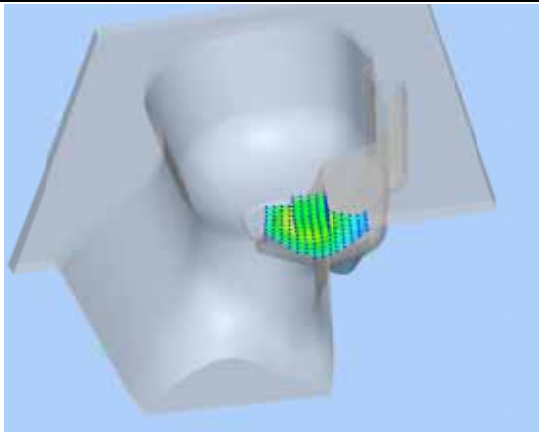
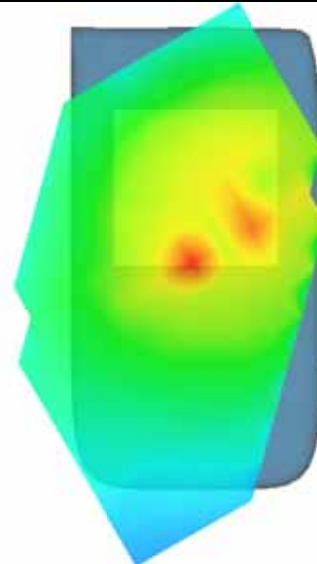
**Z axis scan****3D screen shot****Hot spot position**



**MEASUREMENT 5**

Type: Phone measurement (Complete)

Area scan resolution: dx=8mm,dy=8mm

Zoom scan resolution: dx=8mm, dy=8mm, dz=5mm

Date of measurement: 2013.12.21

Measurement duration: 9 minutes 7 seconds

**A. Experimental conditions.**

<b>Phantom File</b>	surf_sam_plan.txt
<b>Phantom</b>	Validation plane
<b>Device Position</b>	Body
<b>Band</b>	GSM850
<b>Channels</b>	Middle
<b>Signal</b>	GSM

**B. SAR Measurement Results**

Middle Band SAR (Channel 190):

<b>Frequency (MHz)</b>	836.300000
<b>Relative permittivity (real part)</b>	55.709999
<b>Conductivity (S/m)</b>	1.009033
<b>Power drift (%)</b>	-0.400000
<b>Ambient Temperature:</b>	22.5°C
<b>Liquid Temperature:</b>	22.8°C
<b>ConvF:</b>	6.99
<b>Crest factor:</b>	1:8

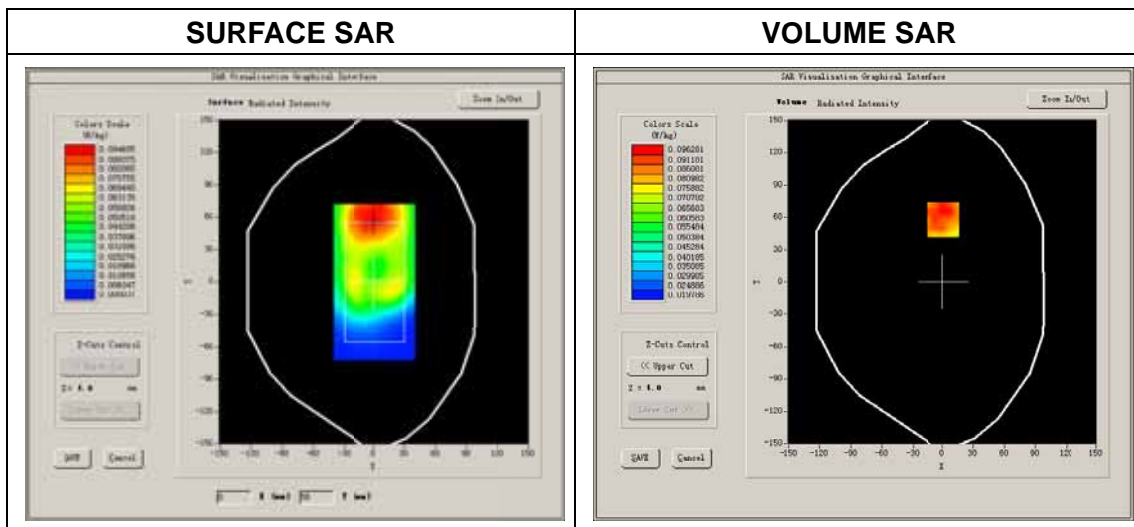

Maximum location: X=0.00, Y=58.00  
 SAR Peak: 0.13 W/kg

SAR 10g (W/Kg)	0.078187
SAR 1g (W/Kg)	0.101951

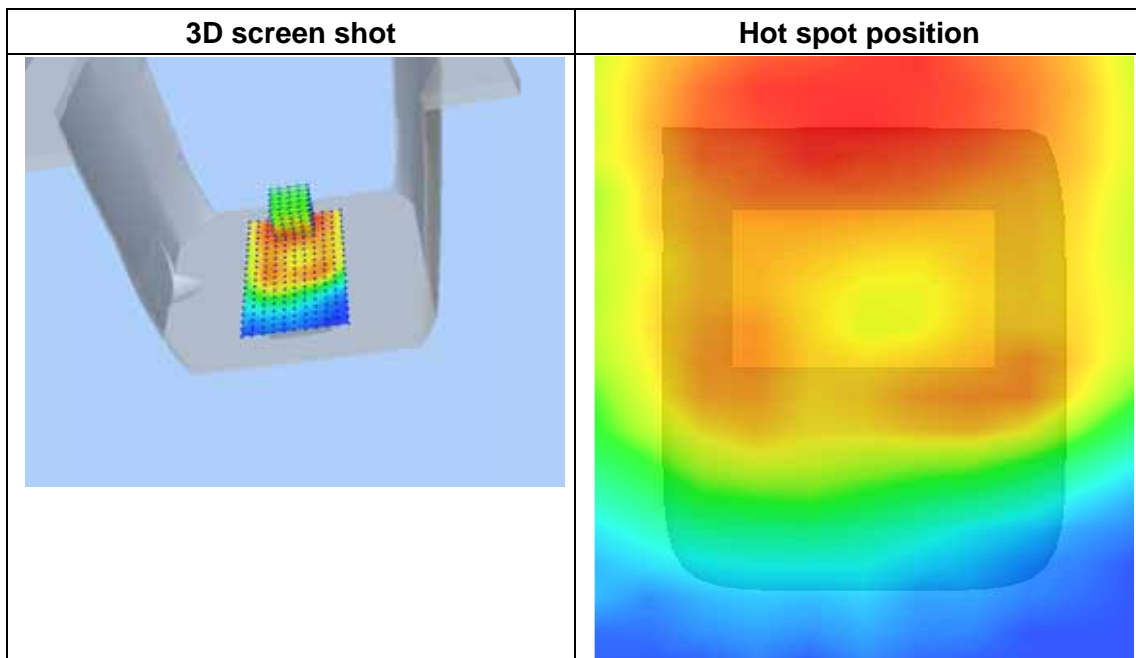
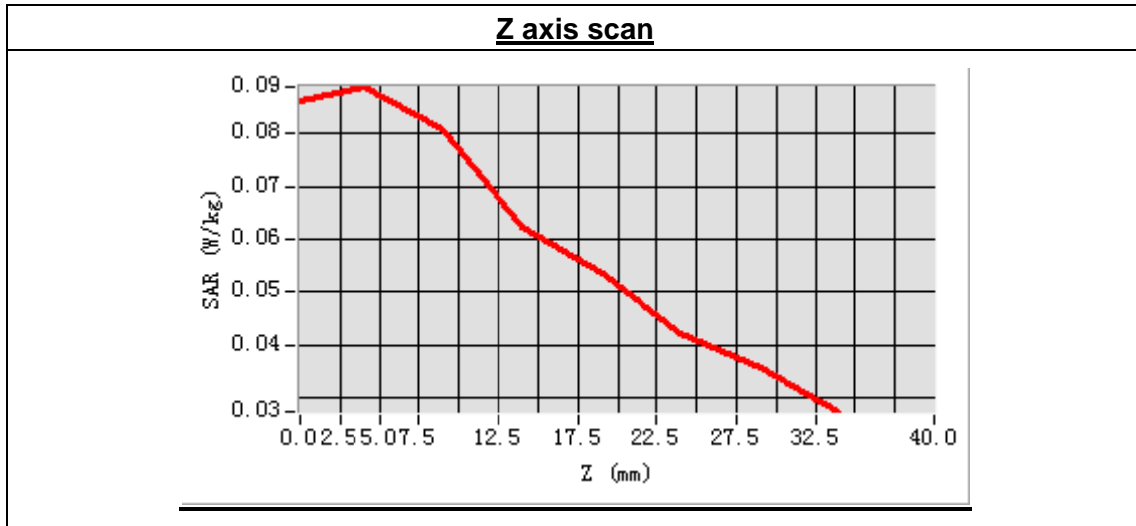

**MEASUREMENT 6**

Type: Phone measurement (Complete)

Area scan resolution: dx=8mm,dy=8mm

Zoom scan resolution: dx=8mm, dy=8mm, dz=5mm

Date of measurement: 2013.12.21

Measurement duration: 9 minutes 6 seconds

**A. Experimental conditions.**

<b>Phantom File</b>	surf_sam_plan.txt
<b>Phantom</b>	Validation plane
<b>Device Position</b>	Body
<b>Band</b>	GSM850
<b>Channels</b>	Middle
<b>Signal</b>	GSM

**B. SAR Measurement Results**

Middle Band SAR (Channel 190):

<b>Frequency (MHz)</b>	836.600000
<b>Relative permittivity (real part)</b>	55.709999
<b>Conductivity (S/m)</b>	1.009033
<b>Power drift (%)</b>	0.560000
<b>Ambient Temperature:</b>	22.5°C
<b>Liquid Temperature:</b>	22.8°C
<b>ConvF:</b>	6.99
<b>Crest factor:</b>	1:8

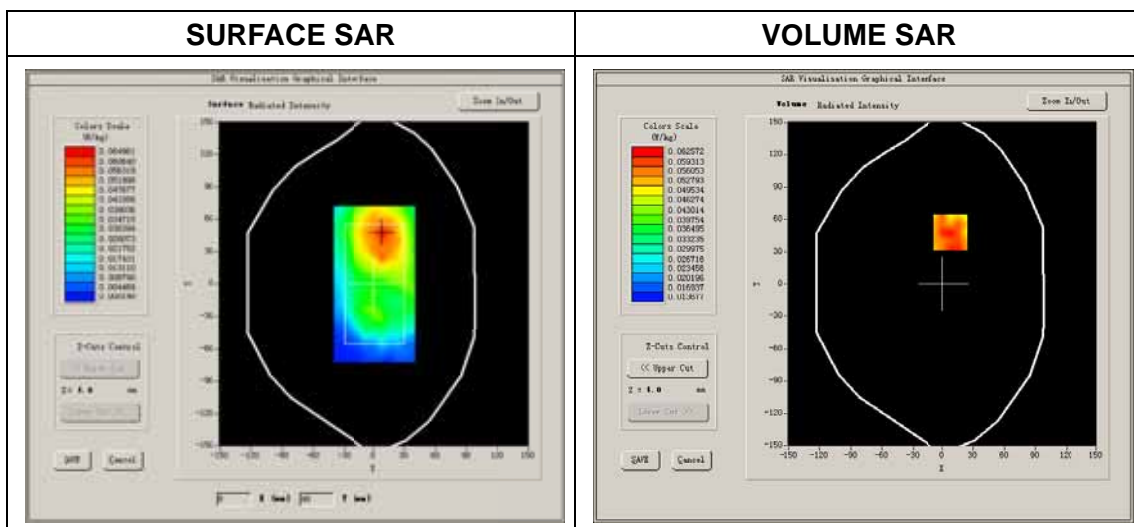

Maximum location: X=8.00, Y=48.00  
 SAR Peak: 0.11 W/kg

SAR 10g (W/Kg)	0.049943
SAR 1g (W/Kg)	0.068211

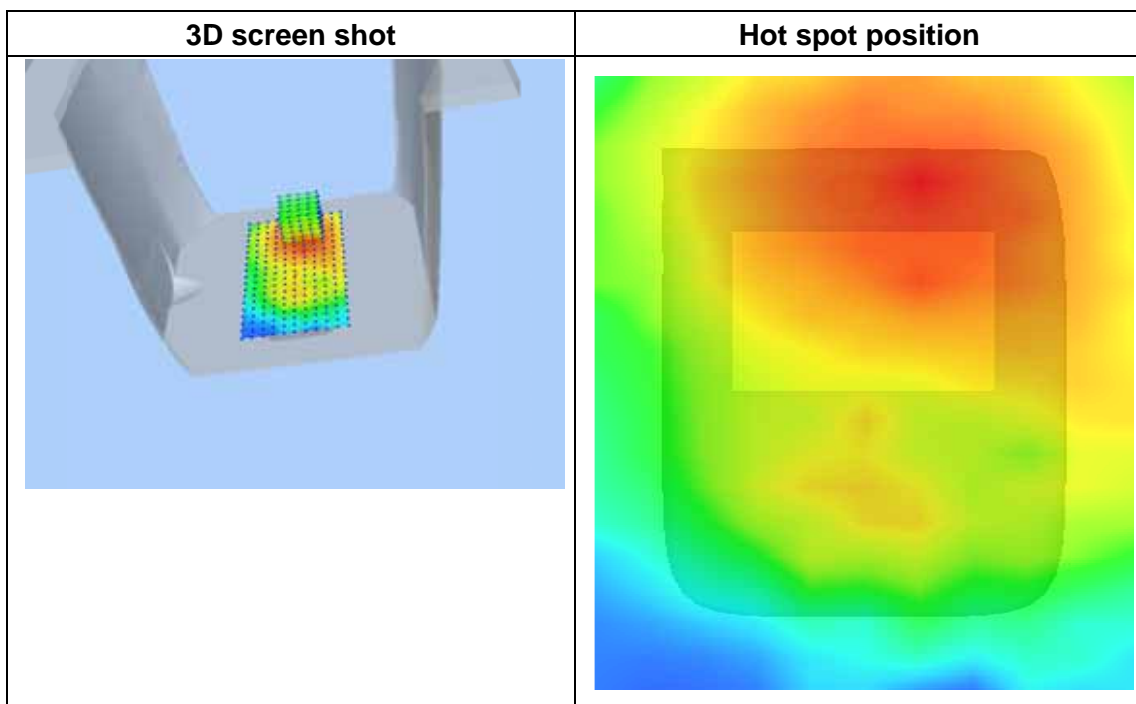
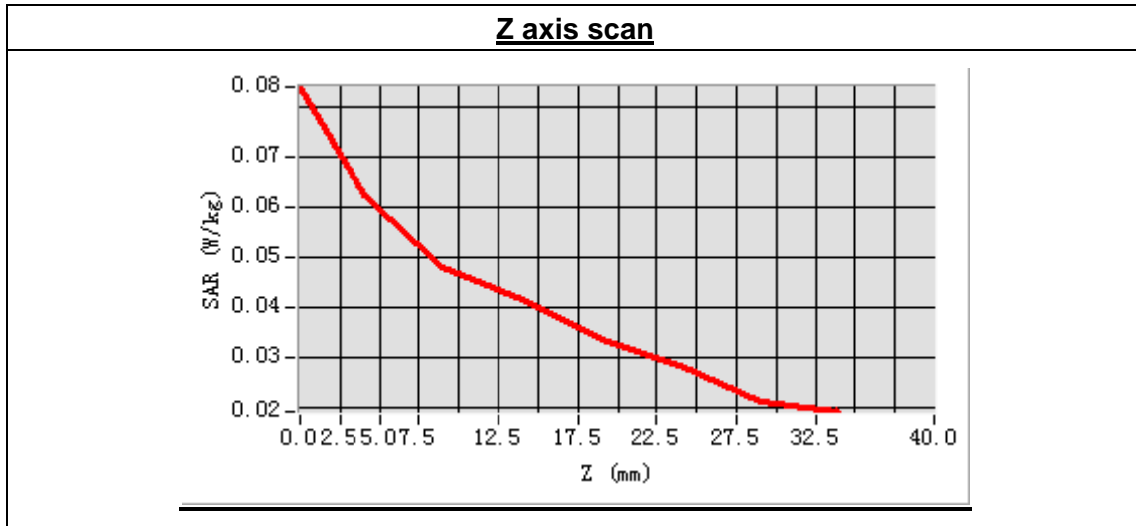

**MEASUREMENT 7**

Type: Phone measurement (Complete)

Area scan resolution: dx=8mm,dy=8mm

Zoom scan resolution: dx=8mm, dy=8mm, dz=5mm

Date of measurement: 2013.12.21

Measurement duration: 9 minutes 11 seconds

**A. Experimental conditions.**

<b>Phantom File</b>	surf_sam_plan.txt
<b>Phantom</b>	Flat Plane
<b>Device Position</b>	Body
<b>Band</b>	GSM850
<b>Channels</b>	Middle
<b>Signal</b>	GPRS

**B. SAR Measurement Results**

Middle Band SAR (Channel 190):

<b>Frequency (MHz)</b>	836.600000
<b>Relative permittivity (real part)</b>	55.016124
<b>Conductivity (S/m)</b>	0.951510
<b>Power drift(%)</b>	-1.200000
<b>Ambient Temperature:</b>	22.3°C
<b>Liquid Temperature:</b>	22.3°C
<b>ConvF:</b>	6.99
<b>Crest factor:</b>	1:2

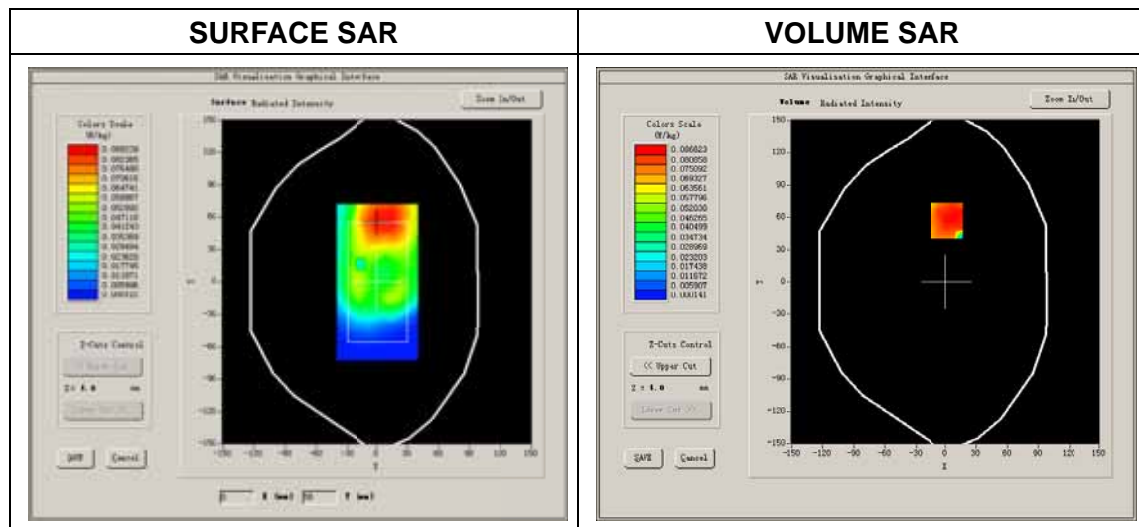

Maximum location: X=1.00, Y=57.00  
 SAR Peak: 0.13 W/kg

SAR 10g (W/Kg)	0.063699
SAR 1g (W/Kg)	0.085344

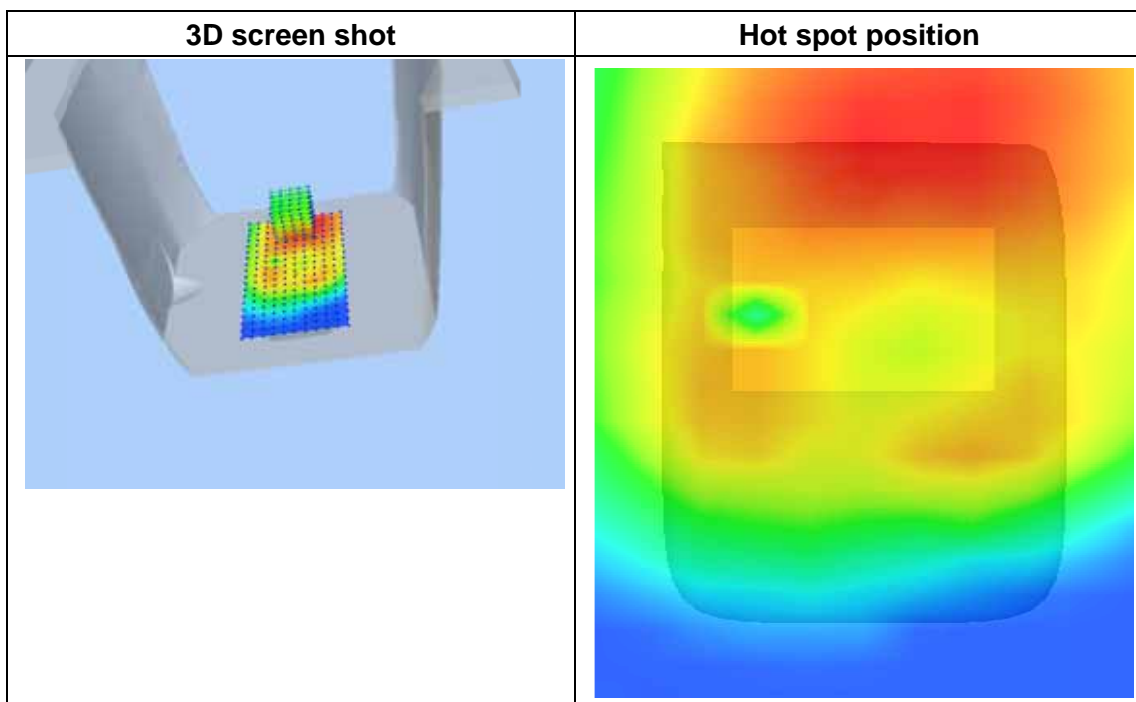
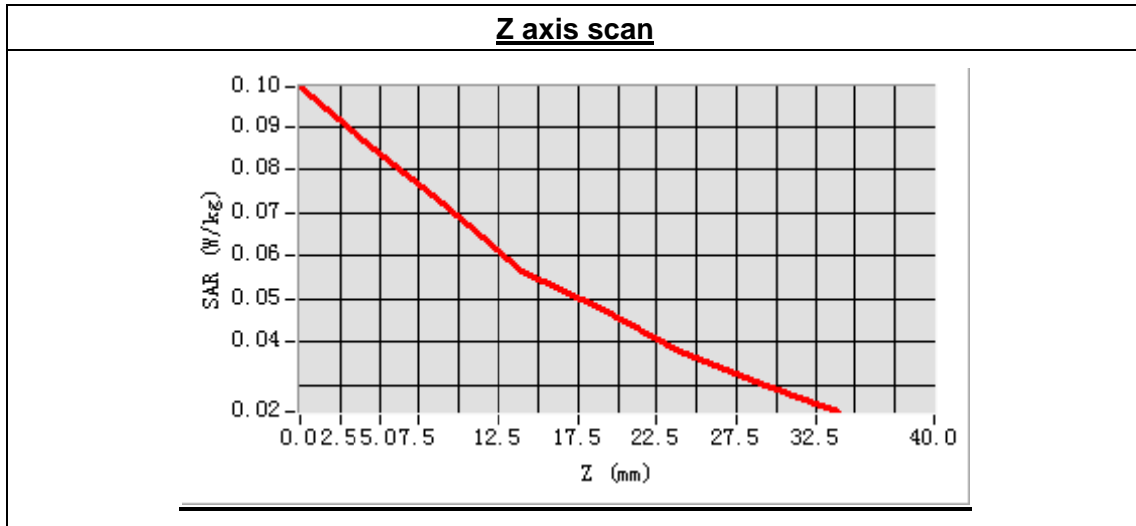

**MEASUREMENT 8**

Type: Phone measurement (Complete)

Area scan resolution: dx=8mm,dy=8mm

Zoom scan resolution: dx=8mm, dy=8mm, dz=5mm

Date of measurement: 2013.12.21

Measurement duration: 9 minutes 11 seconds

**A. Experimental conditions.**

<b>Phantom File</b>	surf_sam_plan.txt
<b>Phantom</b>	Flat Plane
<b>Device Position</b>	Body
<b>Band</b>	GSM850
<b>Channels</b>	Middle
<b>Signal</b>	GPRS

**B. SAR Measurement Results**

Middle Band SAR (Channel 190):

<b>Frequency (MHz)</b>	836.600000
<b>Relative permittivity (real part)</b>	55.016124
<b>Conductivity (S/m)</b>	0.951510
<b>Power drift(%)</b>	-0.280000
<b>Ambient Temperature:</b>	22.3°C
<b>Liquid Temperature:</b>	22.3°C
<b>ConvF:</b>	6.99
<b>Crest factor:</b>	1:2

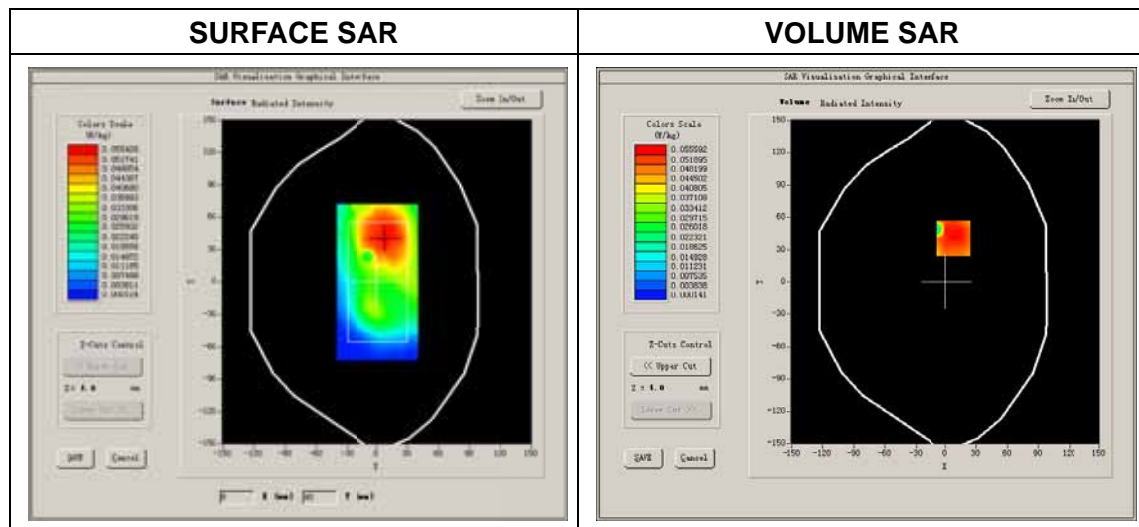

Maximum location: X=8.00, Y=41.00  
 SAR Peak: 0.08 W/kg

SAR 10g (W/Kg)	0.039894
SAR 1g (W/Kg)	0.054903

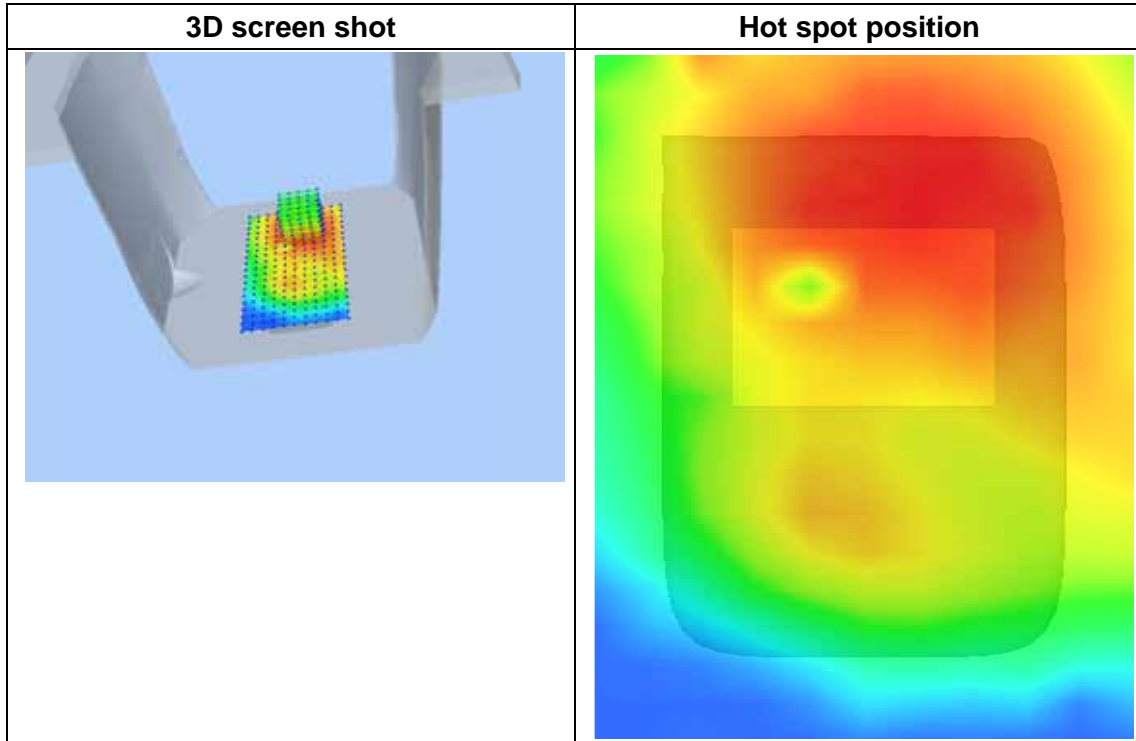
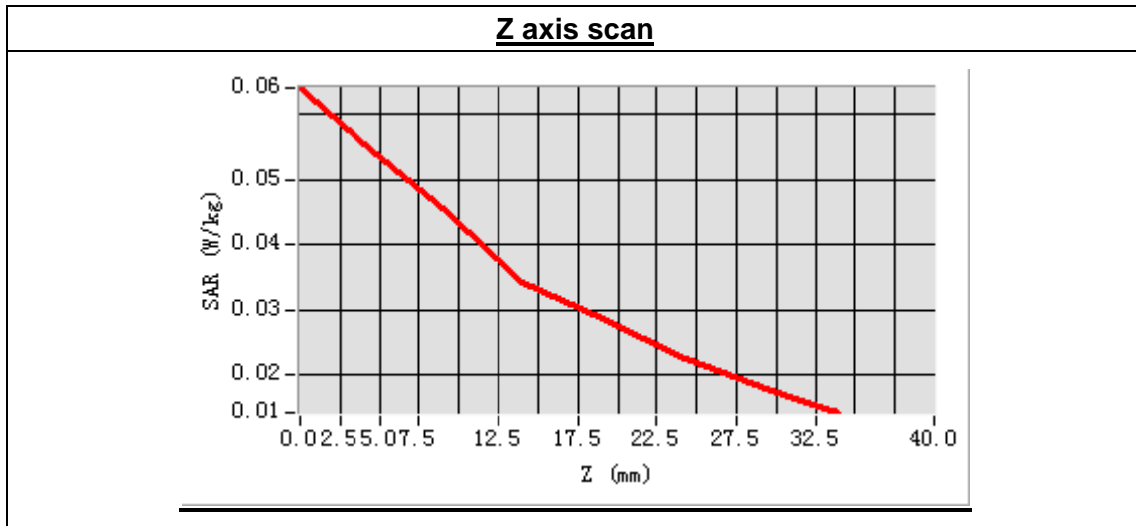



**MEASUREMENT 9**

Type: Phone measurement (Complete)

Area scan resolution: dx=8mm,dy=8mm

Zoom scan resolution: dx=8mm, dy=8mm, dz=5mm

Date of measurement: 2013.12.21

Measurement duration: 9 minutes 10 seconds

**A. Experimental conditions.**

<b>Phantom File</b>	surf_sam_plan.txt
<b>Phantom</b>	Flat Plane
<b>Device Position</b>	Body
<b>Band</b>	GSM850
<b>Channels</b>	Middle
<b>Signal</b>	GPRS

**B. SAR Measurement Results**

Middle Band SAR (Channel 190):

<b>Frequency (MHz)</b>	836.600000
<b>Relative permittivity (real part)</b>	55.016124
<b>Conductivity (S/m)</b>	0.951510
<b>Power drift(%)</b>	-0.590000
<b>Ambient Temperature:</b>	22.3°C
<b>Liquid Temperature:</b>	22.3°C
<b>ConvF:</b>	6.99
<b>Crest factor:</b>	1:2

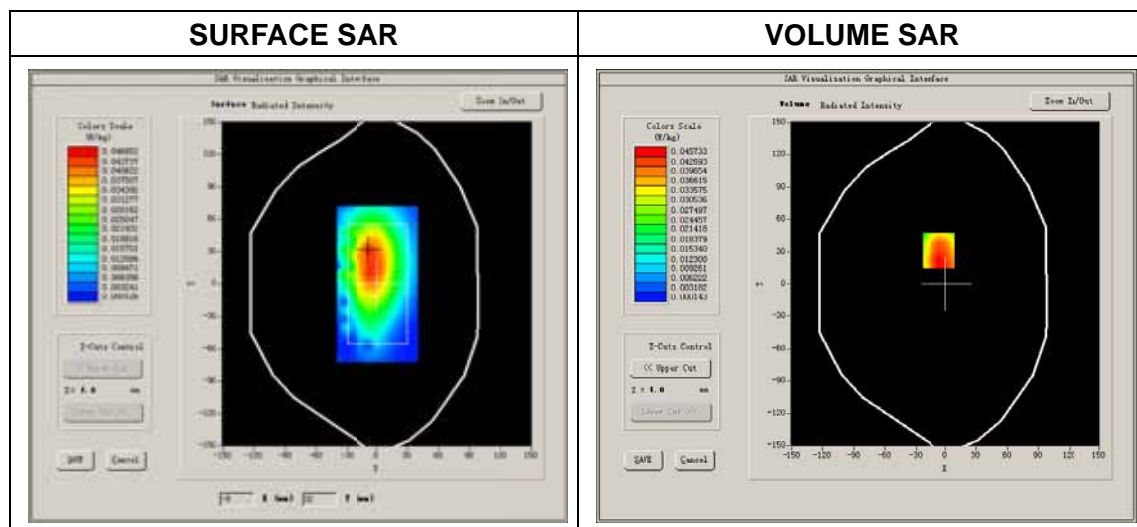

Maximum location: X=-7.00, Y=31.00  
 SAR Peak: 0.08 W/kg

SAR 10g (W/Kg)	0.030072
SAR 1g (W/Kg)	0.043723

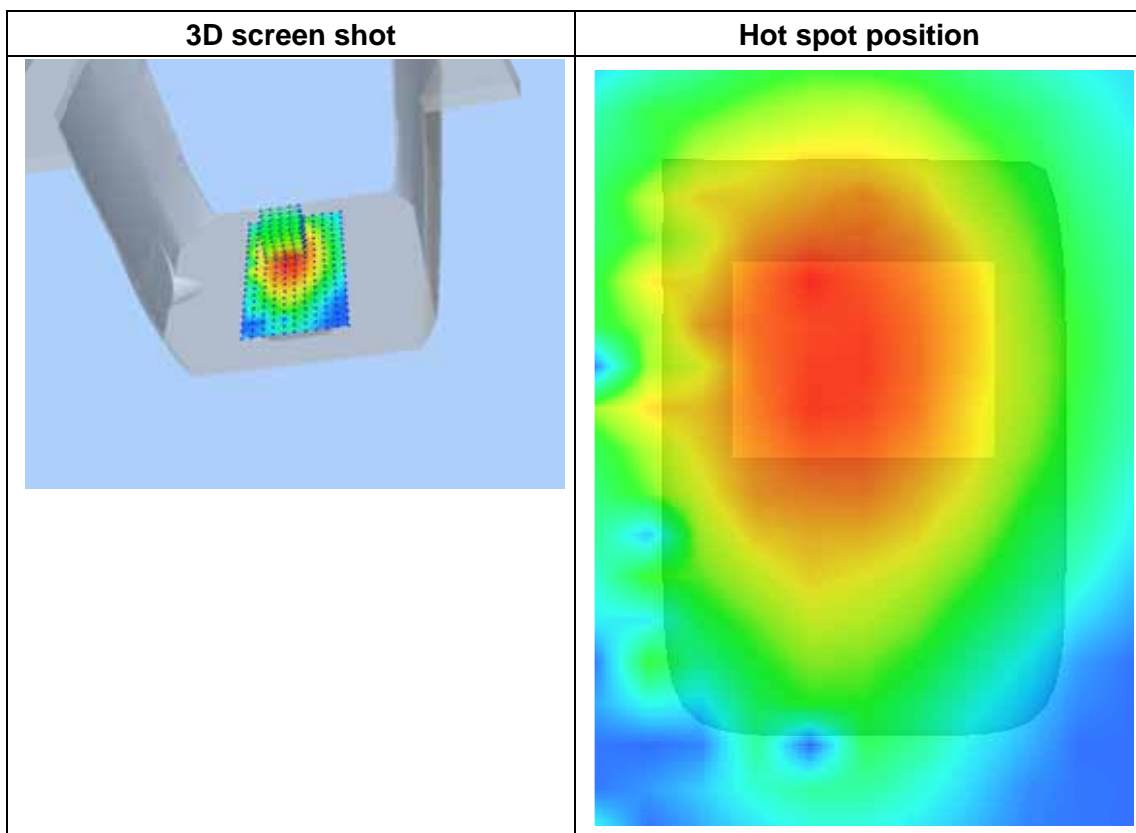
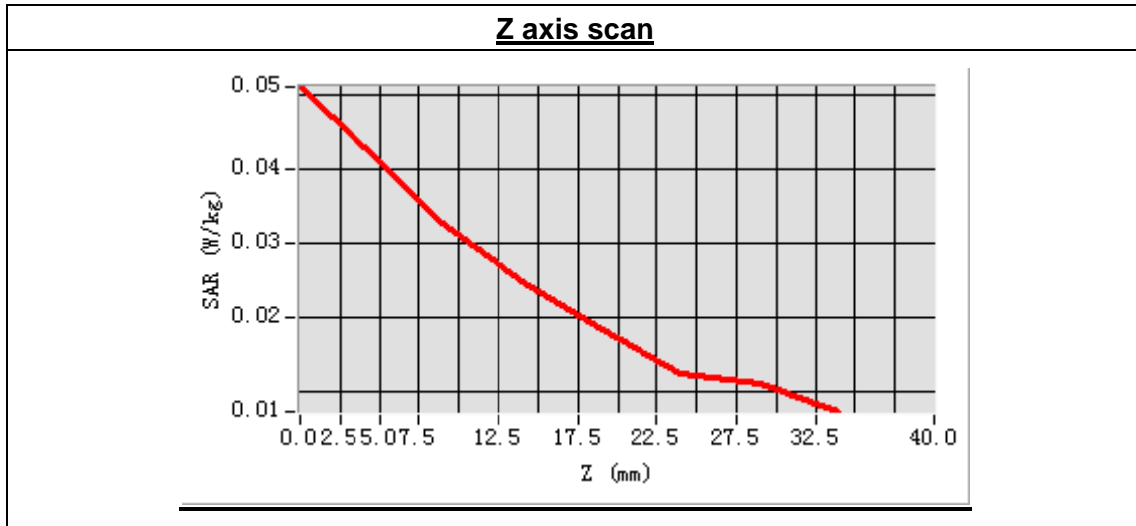

**MEASUREMENT 10**

Type: Phone measurement (Complete)

Area scan resolution: dx=8mm,dy=8mm

Zoom scan resolution: dx=8mm, dy=8mm, dz=5mm

Date of measurement: 2013.12.21

Measurement duration: 9 minutes 10 seconds

**A. Experimental conditions.**

<b>Phantom File</b>	surf_sam_plan.txt
<b>Phantom</b>	Flat Plane
<b>Device Position</b>	Body
<b>Band</b>	GSM850
<b>Channels</b>	Middle
<b>Signal</b>	GPRS

**B. SAR Measurement Results**

Middle Band SAR (Channel 190):

<b>Frequency (MHz)</b>	836.600000
<b>Relative permittivity (real part)</b>	55.016124
<b>Conductivity (S/m)</b>	0.951510
<b>Power drift(%)</b>	-1.320000
<b>Ambient Temperature:</b>	22.3°C
<b>Liquid Temperature:</b>	22.3°C
<b>ConvF:</b>	6.99
<b>Crest factor:</b>	1:2

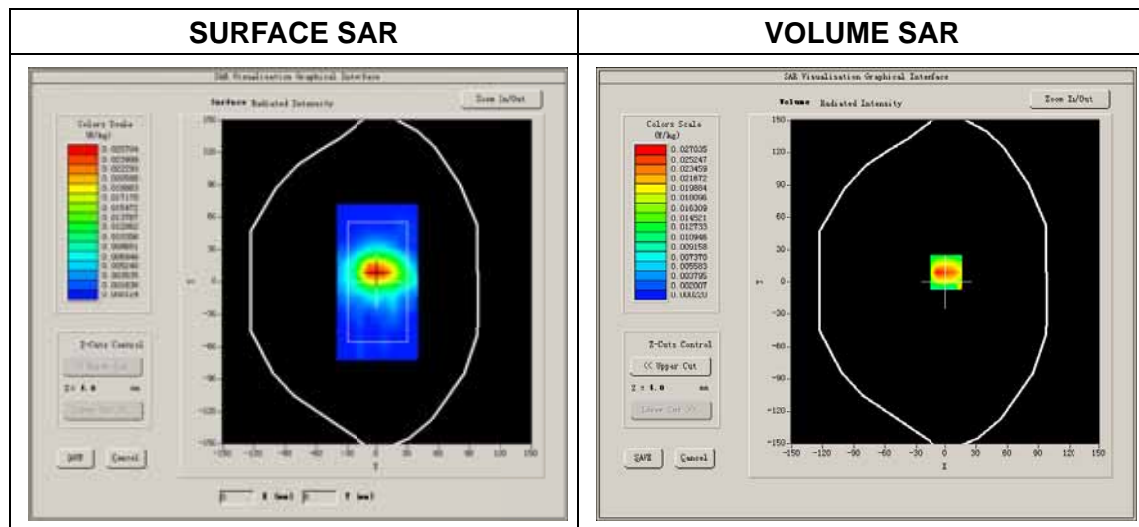

Maximum location: X=0.00, Y=9.00  
 SAR Peak: 0.05 W/kg

SAR 10g (W/Kg)	0.013687
SAR 1g (W/Kg)	0.022541

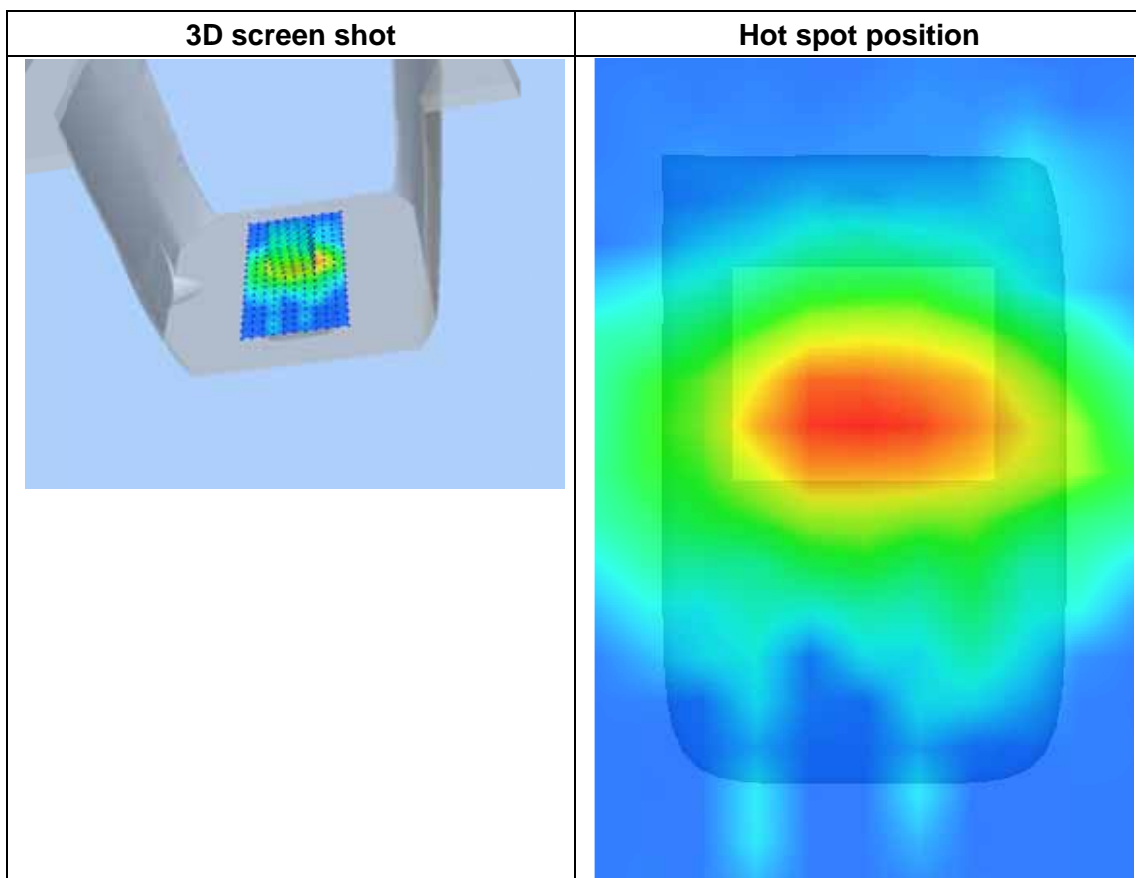
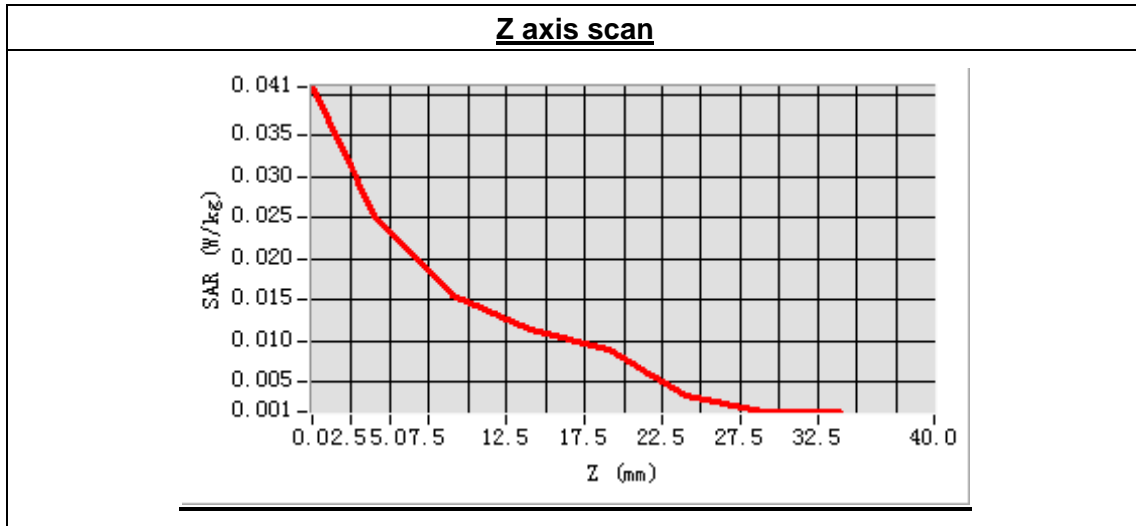

**MEASUREMENT 10**

Type: Phone measurement (Complete)

Area scan resolution: dx=8mm,dy=8mm

Zoom scan resolution: dx=8mm, dy=8mm, dz=5mm

Date of measurement: 2013.12.21

Measurement duration: 9 minutes 10 seconds

**A. Experimental conditions.**

Phantom File	surf_sam_plan.txt
Phantom	Flat Plane
Device Position	Body
Band	GSM850
Channels	Middle
Signal	GPRS

**B. SAR Measurement Results**

Middle Band SAR (Channel 190):

Frequency (MHz)	836.600000
Relative permittivity (real part)	55.016124
Conductivity (S/m)	0.951510
Power drift(%)	-0.290000
Ambient Temperature:	22.3°C
Liquid Temperature:	22.3°C
ConvF:	6.99
Crest factor:	1:2

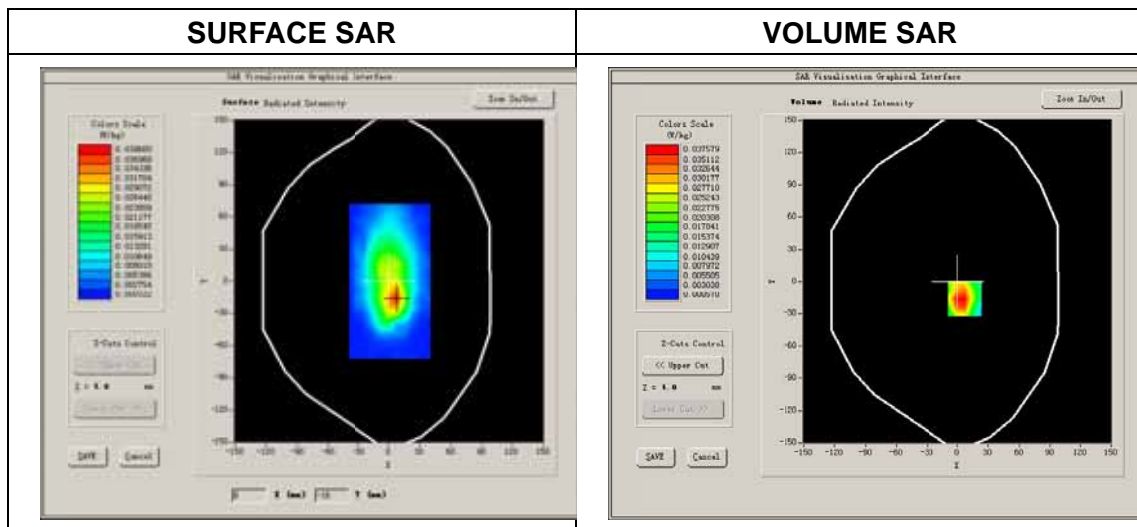

Maximum location: X=7.00, Y=-16.00  
 SAR Peak: 0.07 W/kg

SAR 10g (W/Kg)	0.020864
SAR 1g (W/Kg)	0.037187

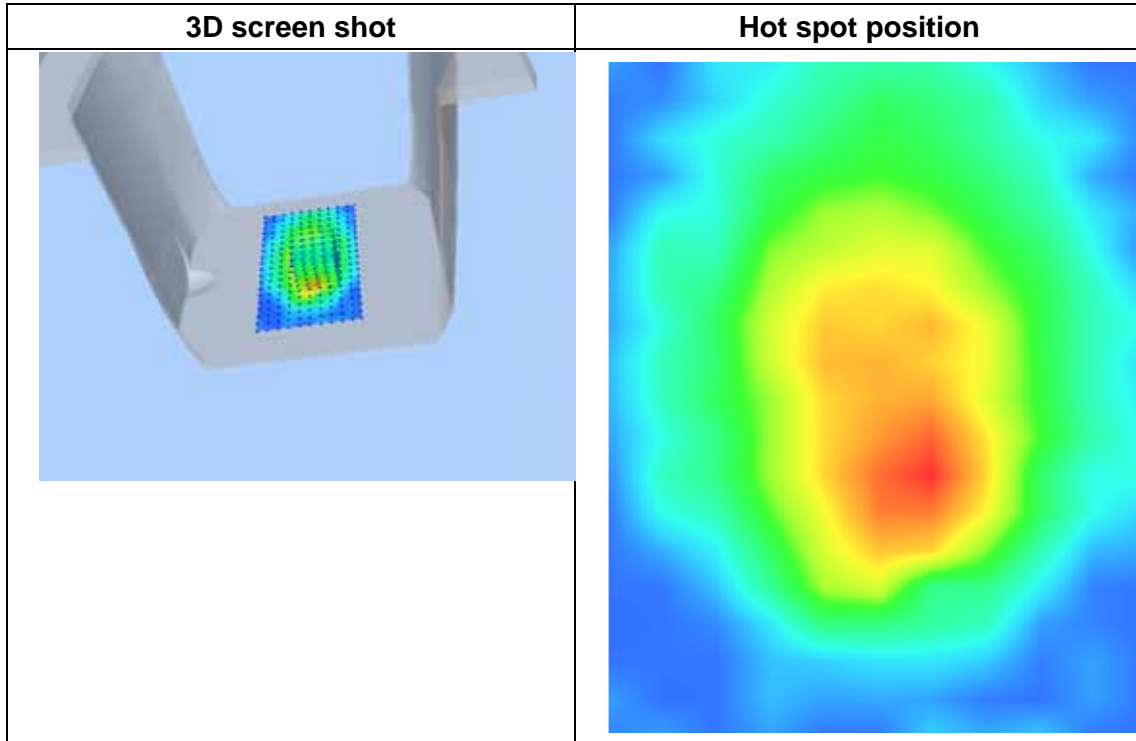
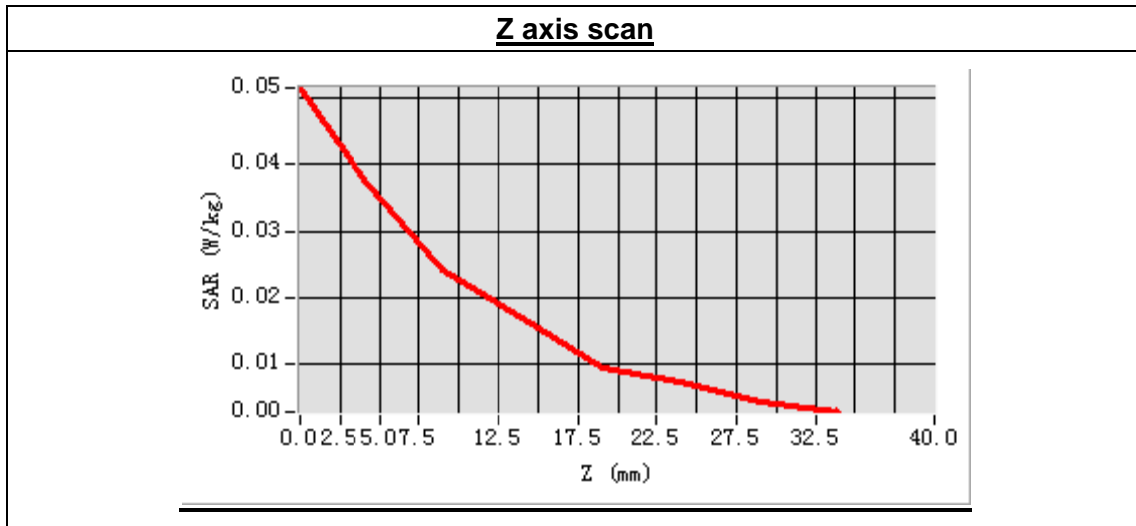

**MEASUREMENT 11**

Type: Phone measurement (Complete)

Area scan resolution: dx=8mm,dy=8mm

Zoom scan resolution: dx=8mm, dy=8mm, dz=5mm

Date of measurement: 2013.12.21

Measurement duration: 9 minutes 10 seconds

**A. Experimental conditions.**

<b>Phantom File</b>	surf_sam_plan.txt
<b>Phantom</b>	Flat Plane
<b>Device Position</b>	Body
<b>Band</b>	GSM850
<b>Channels</b>	Middle
<b>Signal</b>	EDGE

**B. SAR Measurement Results**

Middle Band SAR (Channel 190):

<b>Frequency (MHz)</b>	836.600000
<b>Relative permittivity (real part)</b>	55.016124
<b>Conductivity (S/m)</b>	0.951510
<b>Power drift(%)</b>	-0.310000
<b>Ambient Temperature:</b>	22.3°C
<b>Liquid Temperature:</b>	22.3°C
<b>ConvF:</b>	6.99
<b>Crest factor:</b>	1:2

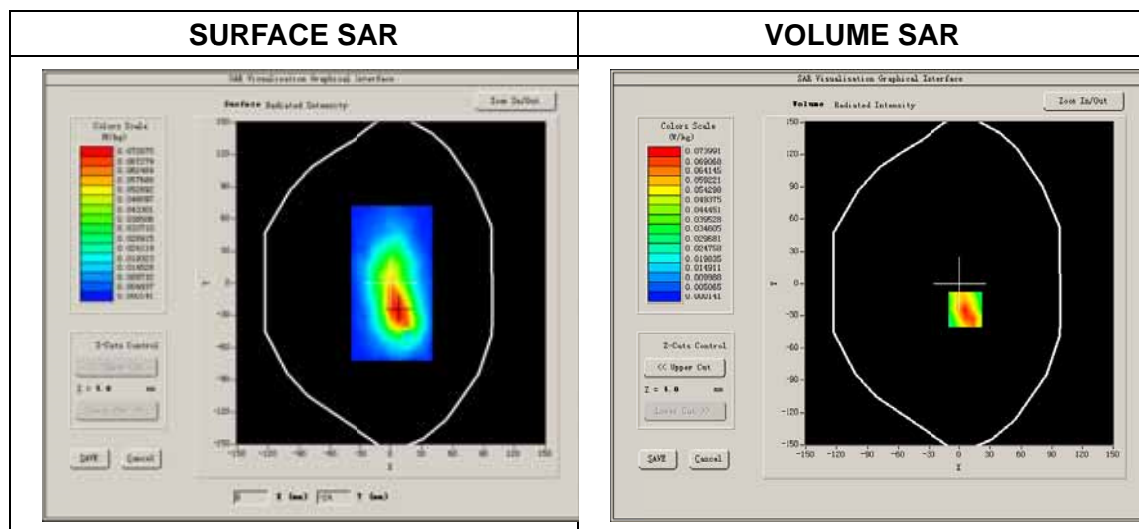

Maximum location: X=6.00, Y=-24.00  
 SAR Peak: 0.10 W/kg

SAR 10g (W/Kg)	0.043070
SAR 1g (W/Kg)	0.067465

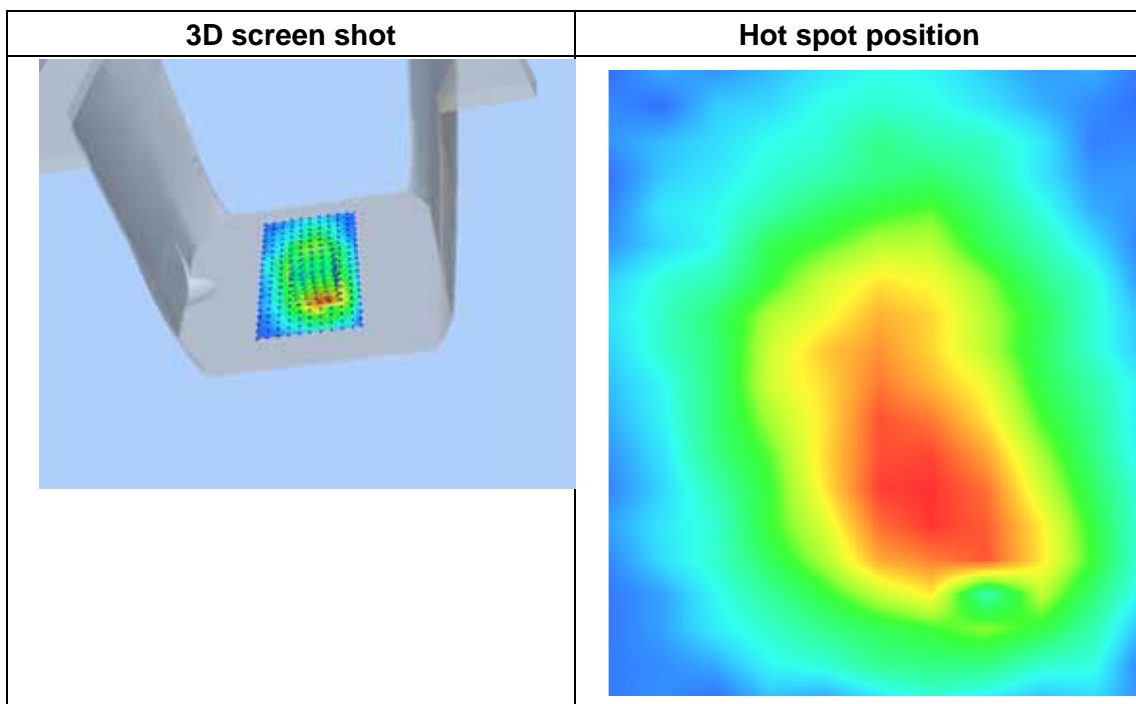
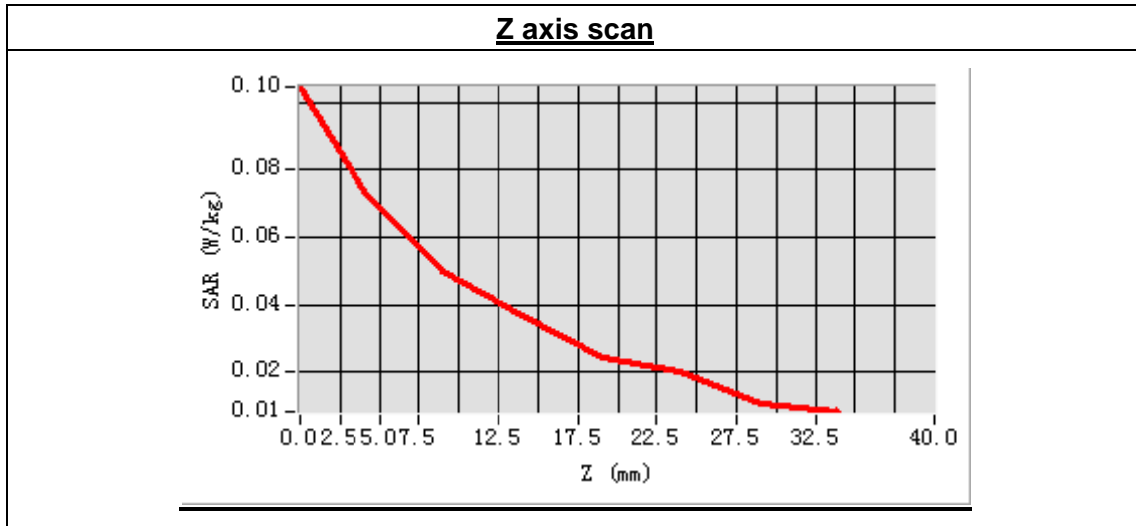



**MEASUREMENT 12**

Type: Phone measurement (Complete)

Area scan resolution: dx=8mm,dy=8mm

Zoom scan resolution: dx=8mm, dy=8mm, dz=5mm

Date of measurement: 2013.12.23

Measurement duration: 8 minutes 33 seconds

**A. Experimental conditions.**

<b>Phantom File</b>	sam_direct_droit2_surf8mm.txt
<b>Phantom</b>	Right head
<b>Device Position</b>	Cheek
<b>Band</b>	GSM1900
<b>Channels</b>	Middle
<b>Signal</b>	GSM

**B. SAR Measurement Results**

Middle Band SAR (Channel 661):

<b>Frequency (MHz)</b>	1880.000000
<b>Relative permittivity (real part)</b>	41.253820
<b>Conductivity (S/m)</b>	1.415742
<b>Power drift(%)</b>	-0.710000
<b>Ambient Temperature:</b>	22.3°C
<b>Liquid Temperature:</b>	22.3°C
<b>ConvF:</b>	6.00
<b>Crest factor:</b>	1:8

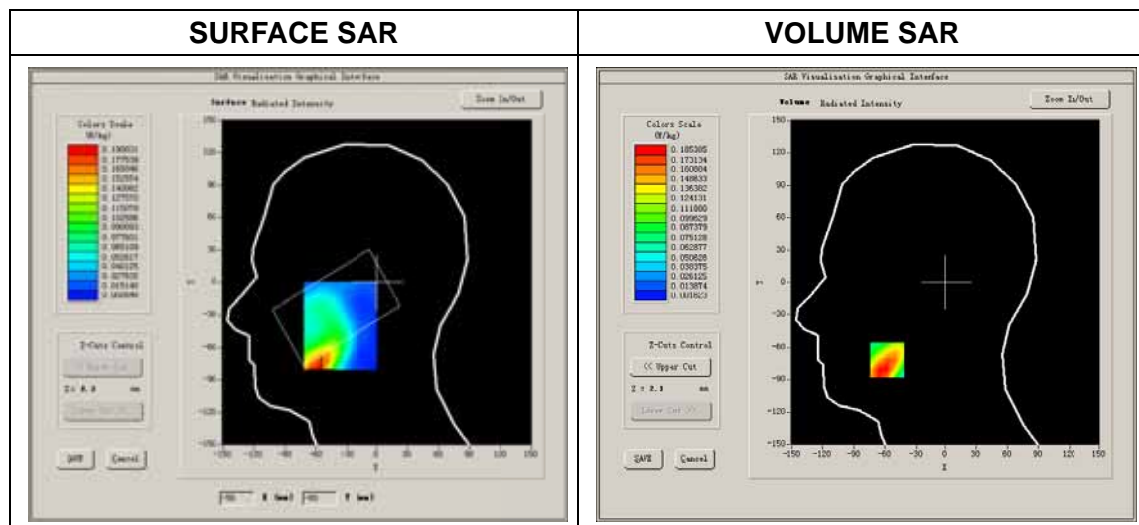

Maximum location: X=-58.00, Y=-72.00  
 SAR Peak: 0.32 W/kg

SAR 10g (W/Kg)	0.093482
SAR 1g (W/Kg)	0.181094

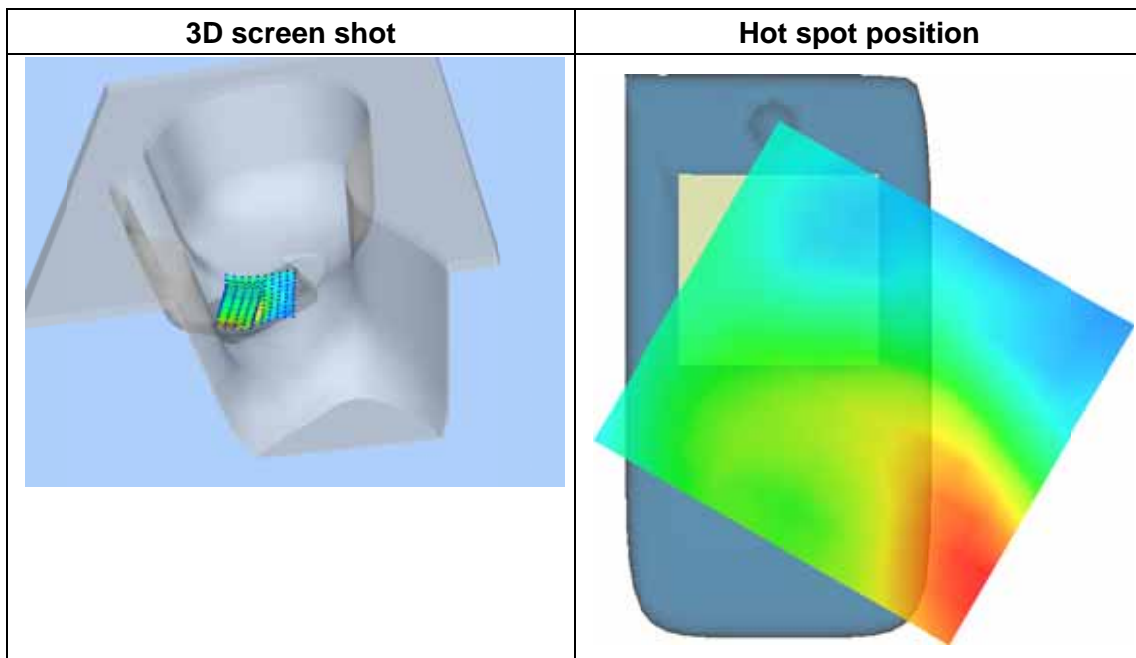
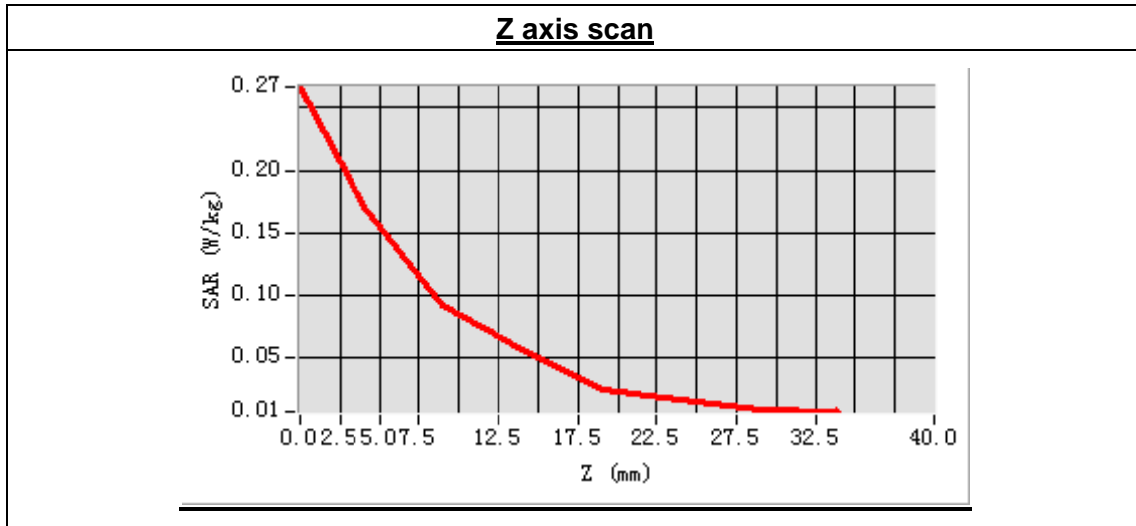

**MEASUREMENT 13**

Type: Phone measurement (Complete)

Area scan resolution: dx=8mm,dy=8mm

Zoom scan resolution: dx=8mm, dy=8mm, dz=5mm

Date of measurement: 2013.12.23

Measurement duration: 8 minutes 33 seconds

**A. Experimental conditions.**

<b>Phantom File</b>	sam_direct_droit2_surf8mm.txt
<b>Phantom</b>	Right head
<b>Device Position</b>	Tilt
<b>Band</b>	GSM1900
<b>Channels</b>	Middle
<b>Signal</b>	GSM

**B. SAR Measurement Results**

Middle Band SAR (Channel 661):

<b>Frequency (MHz)</b>	1880.000000
<b>Relative permittivity (real part)</b>	41.253820
<b>Conductivity (S/m)</b>	1.415742
<b>Power drift(%)</b>	-2.170000
<b>Ambient Temperature:</b>	22.3°C
<b>Liquid Temperature:</b>	22.3°C
<b>ConvF:</b>	6.00
<b>Crest factor:</b>	1:8

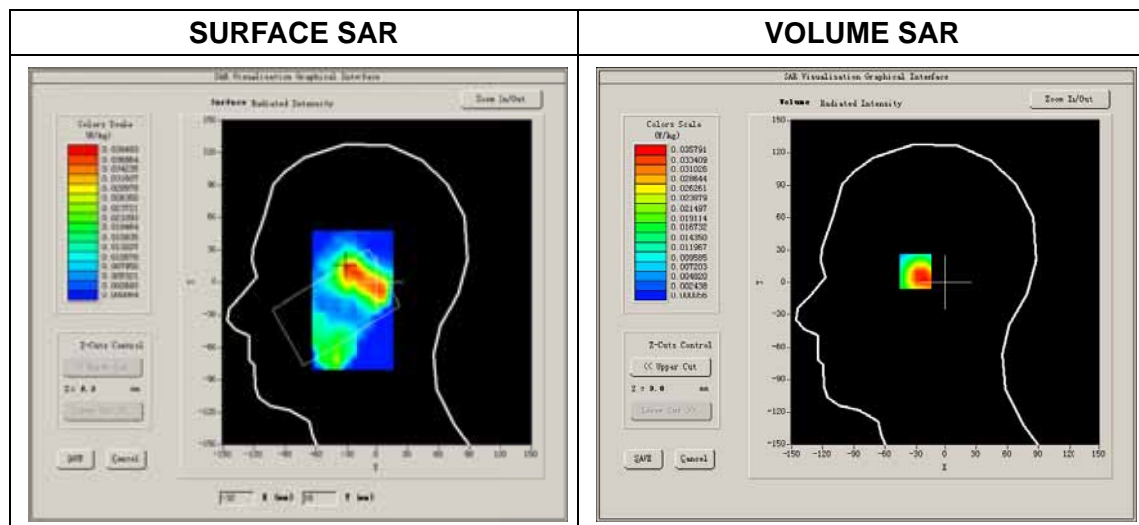

Maximum location: X=-30.00, Y=14.00

SAR Peak: 0.06 W/kg

SAR 10g (W/Kg)	0.018665
SAR 1g (W/Kg)	0.034548

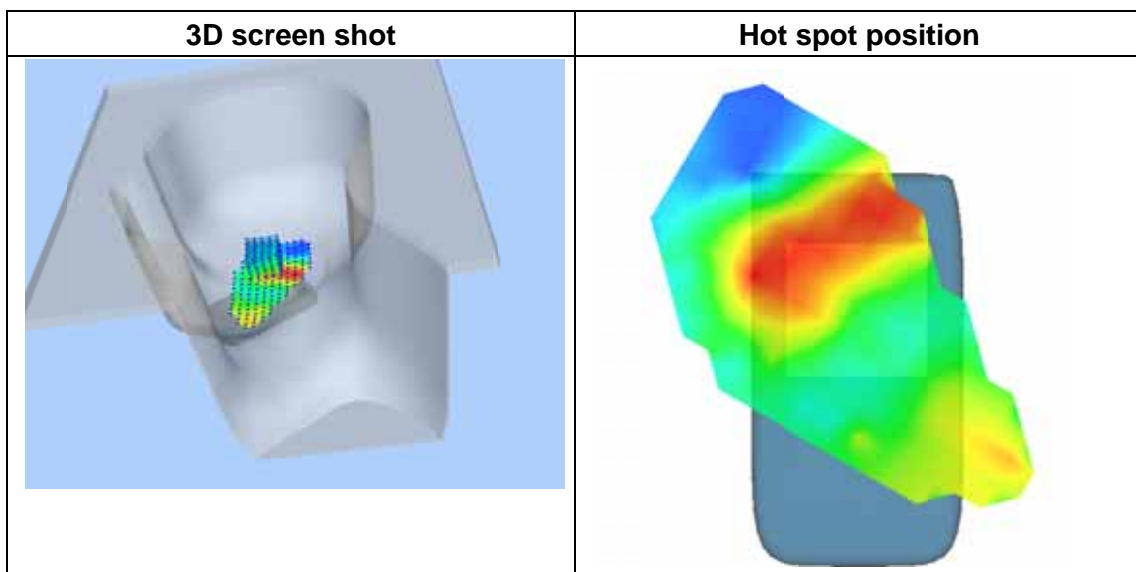
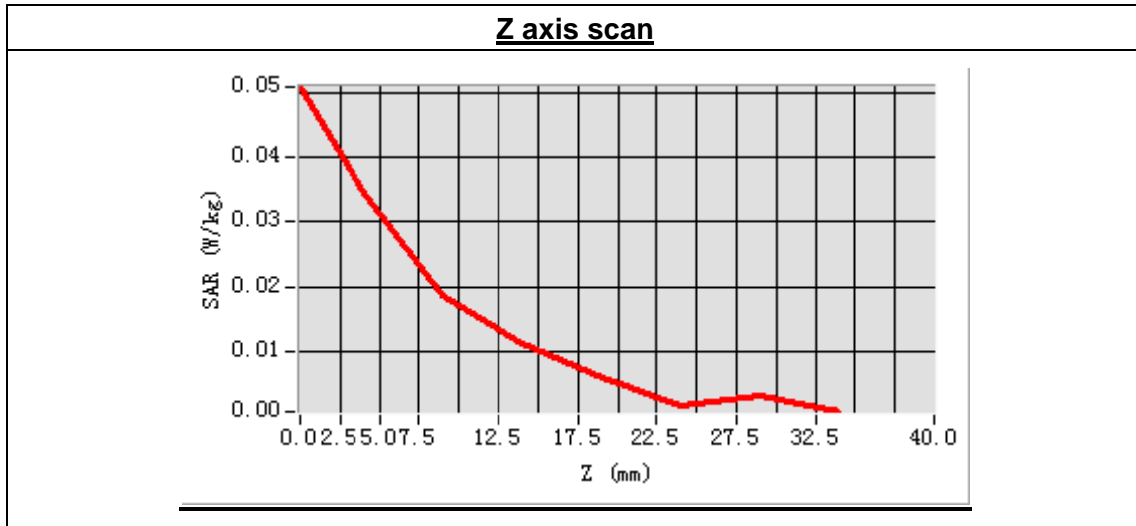

**MEASUREMENT 14**

Type: Phone measurement (Complete)

Area scan resolution: dx=8mm,dy=8mm

Zoom scan resolution: dx=8mm, dy=8mm, dz=5mm

Date of measurement: 2013.12.23

Measurement duration: 7 minutes 57 seconds

**A. Experimental conditions.**

<b>Phantom File</b>	sam_direct_droit2_surf8mm.txt
<b>Phantom</b>	Left head
<b>Device Position</b>	Cheek
<b>Band</b>	GSM1900
<b>Channels</b>	Middle
<b>Signal</b>	GSM

**B. SAR Measurement Results**

Middle Band SAR (Channel 661):

<b>Frequency (MHz)</b>	1880.000000
<b>Relative permittivity (real part)</b>	41.253820
<b>Conductivity (S/m)</b>	1.415742
<b>Power drift(%)</b>	-0.310000
<b>Ambient Temperature:</b>	22.3°C
<b>Liquid Temperature:</b>	22.3°C
<b>ConvF:</b>	6.00
<b>Crest factor:</b>	1:8

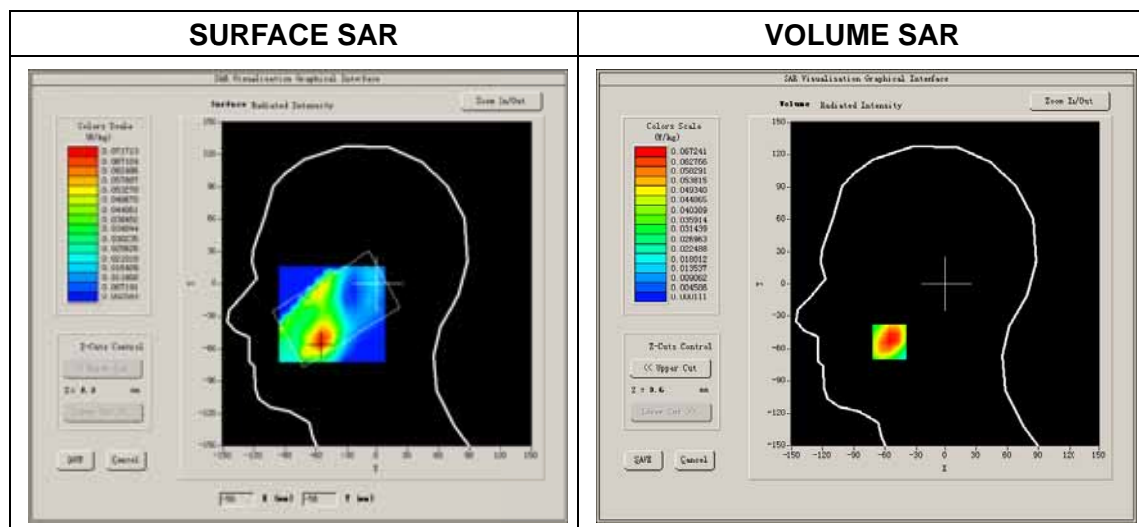

Maximum location: X=-56.00, Y=-54.00  
 SAR Peak: 0.11 W/kg

SAR 10g (W/Kg)	0.034919
SAR 1g (W/Kg)	0.065249

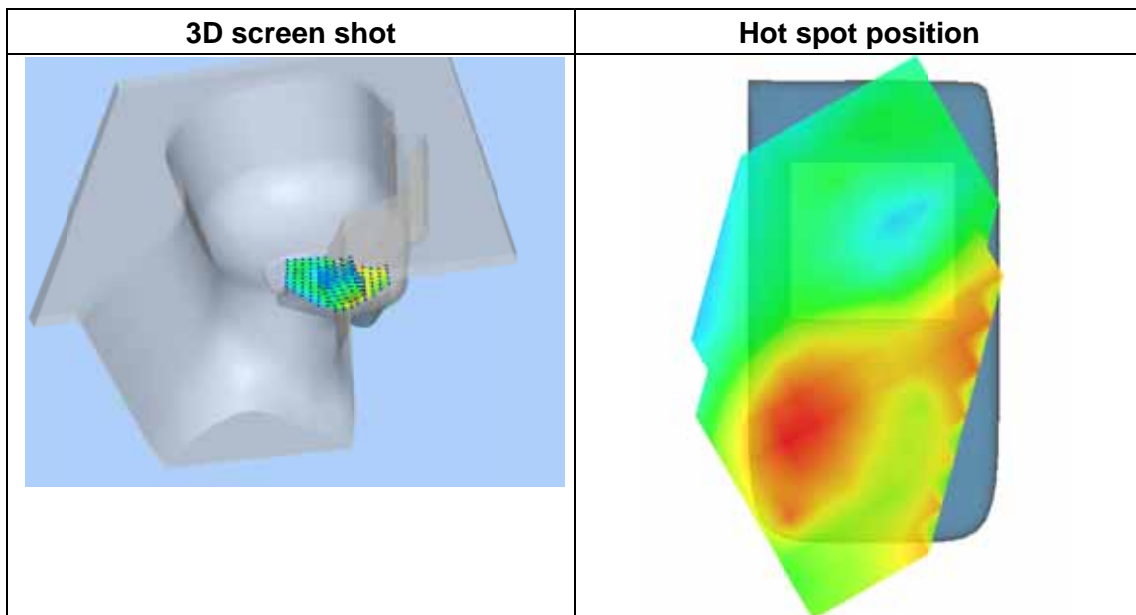
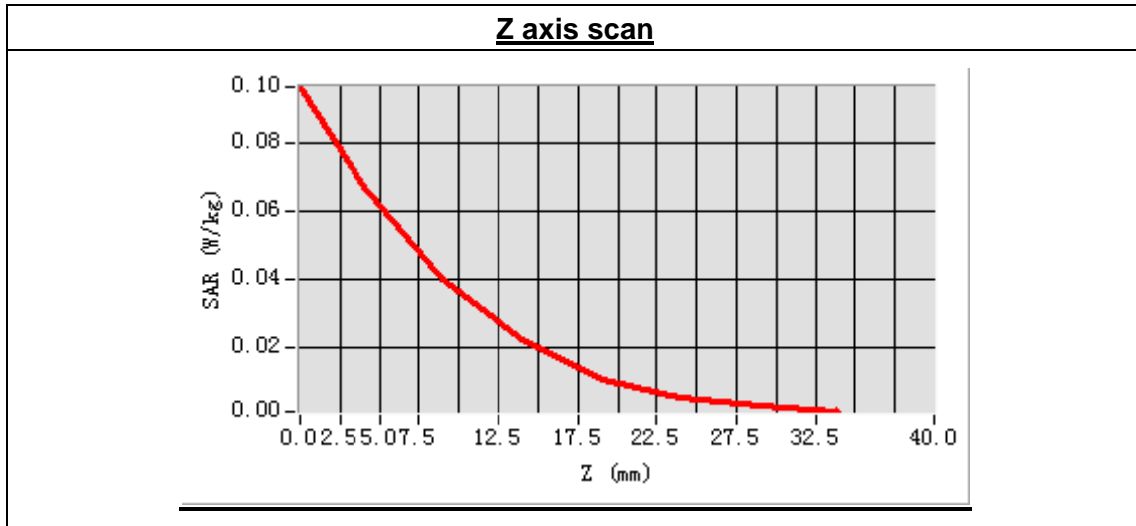

**MEASUREMENT 15**

Type: Phone measurement (Complete)

Area scan resolution: dx=8mm,dy=8mm

Zoom scan resolution: dx=8mm, dy=8mm, dz=5mm

Date of measurement: 2013.12.23

Measurement duration: 7 minutes 18 seconds

**A. Experimental conditions.**

<b>Phantom File</b>	sam_direct_droit2_surf8mm.txt
<b>Phantom</b>	Left head
<b>Device Position</b>	Tilt
<b>Band</b>	GSM1900
<b>Channels</b>	Middle
<b>Signal</b>	GSM

**B. SAR Measurement Results**

Middle Band SAR (Channel 661):

<b>Frequency (MHz)</b>	1880.000000
<b>Relative permittivity (real part)</b>	41.253820
<b>Conductivity (S/m)</b>	1.415742
<b>Power drift(%)</b>	-0.620000
<b>Ambient Temperature:</b>	22.3°C
<b>Liquid Temperature:</b>	22.3°C
<b>ConvF:</b>	6.00
<b>Crest factor:</b>	1:8

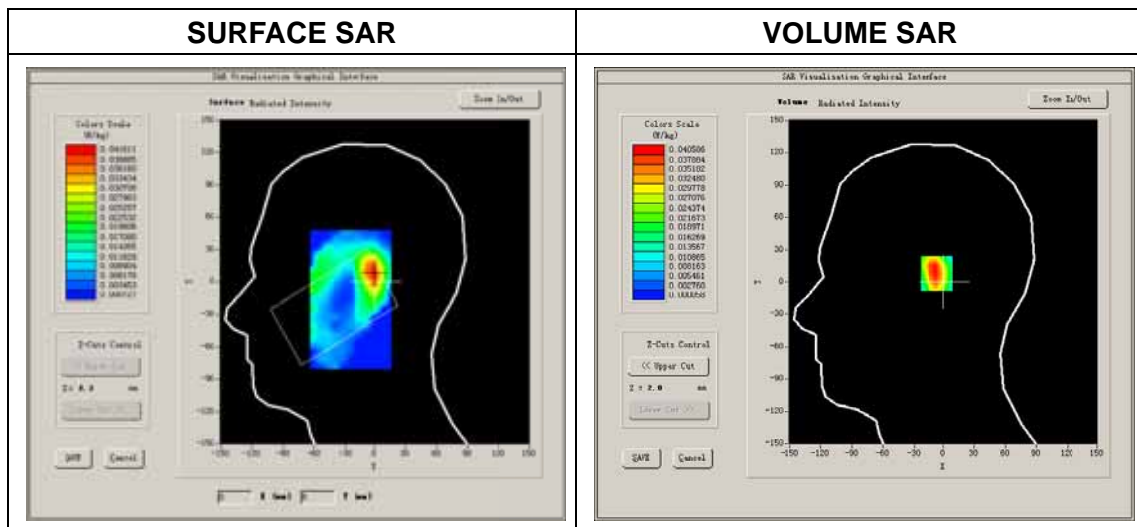

Maximum location: X=-1.00, Y=8.00

SAR Peak: 0.07 W/kg

SAR 10g (W/Kg)	0.019442
SAR 1g (W/Kg)	0.039811

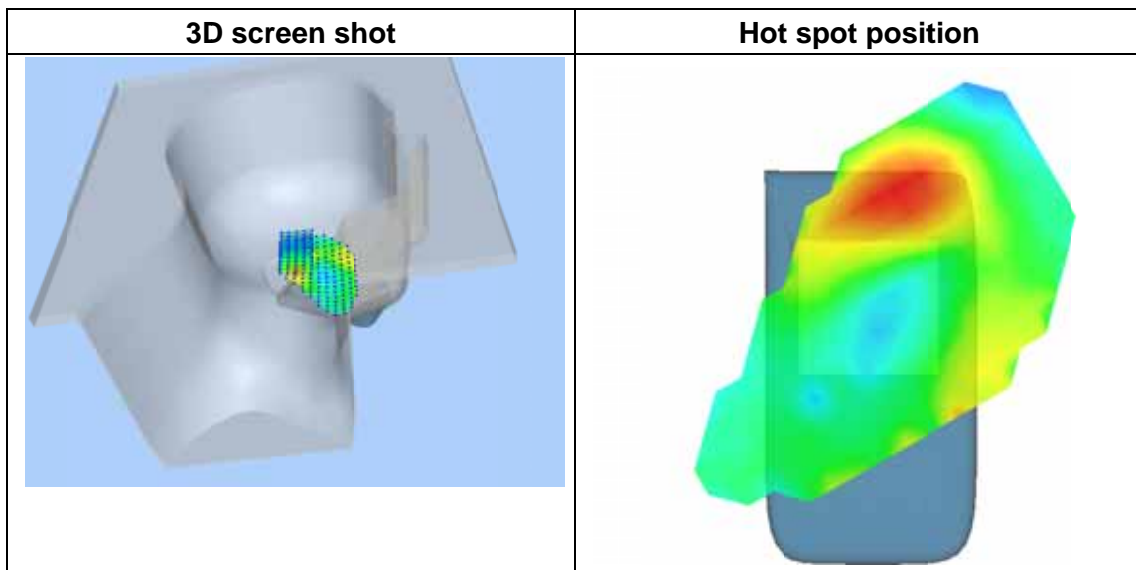
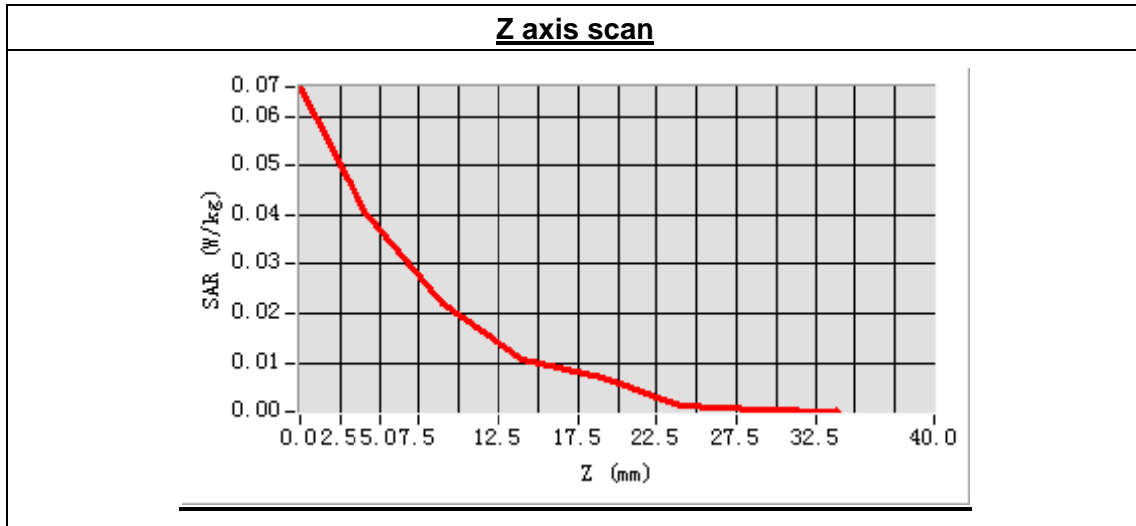



**MEASUREMENT 16**

Type: Phone measurement (Complete)

Area scan resolution: dx=8mm,dy=8mm

Zoom scan resolution: dx=8mm, dy=8mm, dz=5mm

Date of measurement: 2013.12.23

Measurement duration: 9 minutes 8 seconds

**A. Experimental conditions.**

<b>Phantom File</b>	surf_sam_plan.txt
<b>Phantom</b>	Flat Plane
<b>Device Position</b>	Body
<b>Band</b>	GSM1900
<b>Channels</b>	Middle
<b>Signal</b>	GSM

**B. SAR Measurement Results**

Middle Band SAR (Channel 661):

<b>Frequency (MHz)</b>	1880.000000
<b>Relative permittivity (real part)</b>	53.283431
<b>Conductivity (S/m)</b>	1.508114
<b>Power drift(%)</b>	-0.480000
<b>Ambient Temperature:</b>	22.3°C
<b>Liquid Temperature:</b>	22.3°C
<b>ConvF:</b>	6.17
<b>Crest factor:</b>	1:8

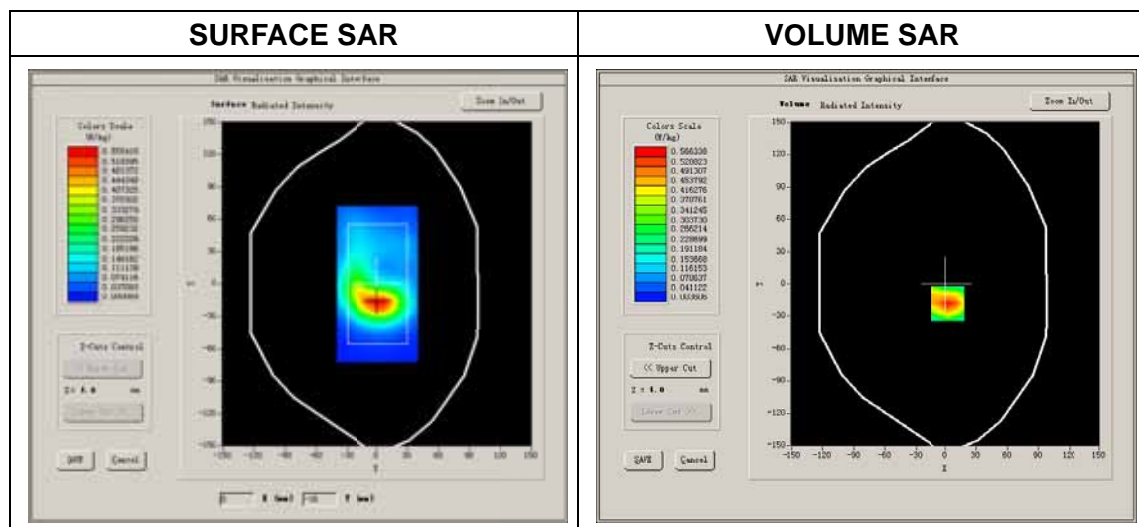

Maximum location: X=2.00, Y=-18.00  
 SAR Peak: 1.03 W/kg

SAR 10g (W/Kg)	0.291394
SAR 1g (W/Kg)	0.581724

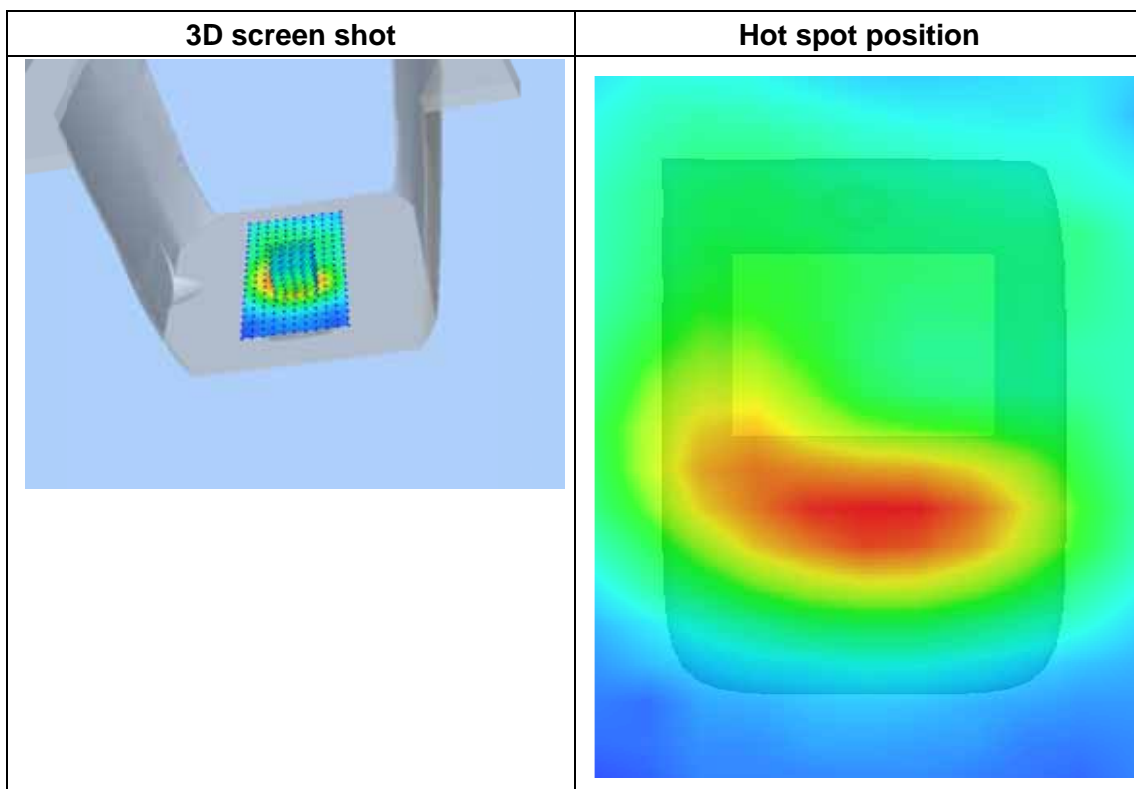
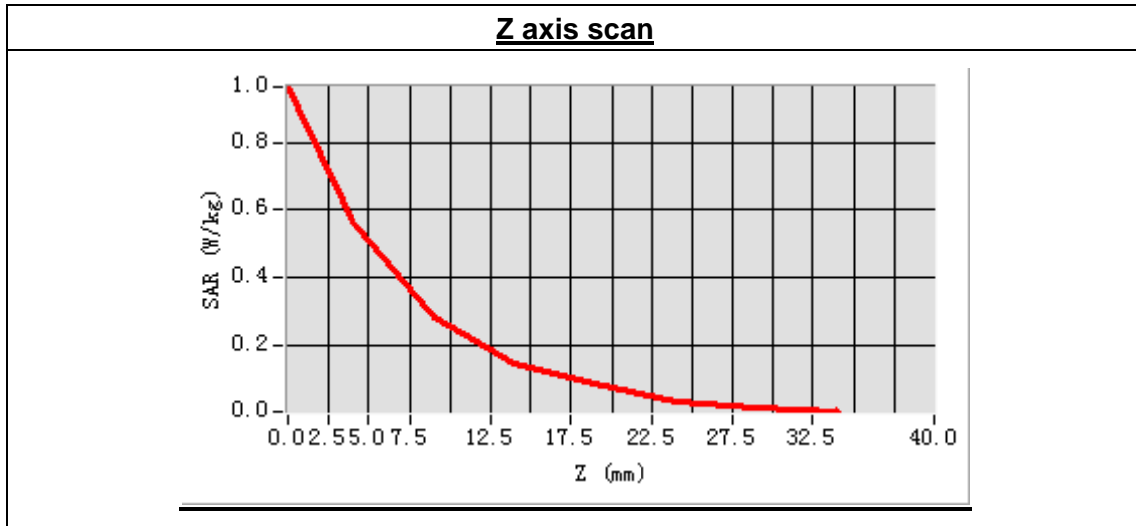

**MEASUREMENT 17**

Type: Phone measurement (Complete)

Area scan resolution: dx=8mm,dy=8mm

Zoom scan resolution: dx=8mm, dy=8mm, dz=5mm

Date of measurement: 2013.12.23

Measurement duration: 9 minutes 9 seconds

**A. Experimental conditions.**

<b>Phantom File</b>	surf_sam_plan.txt
<b>Phantom</b>	Flat Plane
<b>Device Position</b>	Body
<b>Band</b>	GSM1900
<b>Channels</b>	Middle
<b>Signal</b>	GSM

**B. SAR Measurement Results**

Middle Band SAR (Channel 661):

<b>Frequency (MHz)</b>	1880.000000
<b>Relative permittivity (real part)</b>	53.283431
<b>Conductivity (S/m)</b>	1.508114
<b>Power drift(%)</b>	-0.240000
<b>Ambient Temperature:</b>	22.7°C
<b>Liquid Temperature:</b>	22.3°C
<b>ConvF:</b>	6.17
<b>Crest factor:</b>	1:8

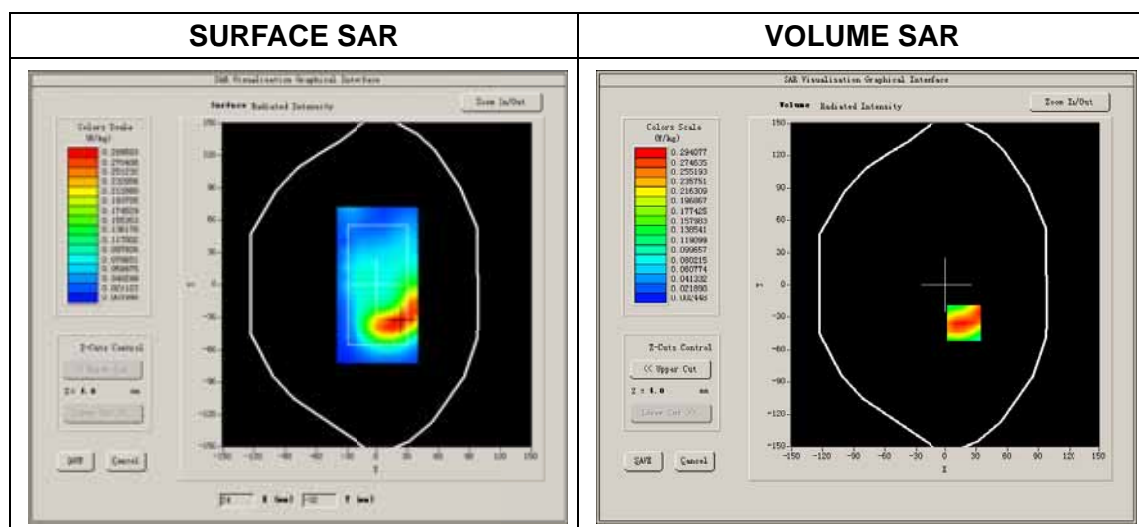

Maximum location: X=18.00, Y=-35.00

SAR Peak: 0.54 W/kg

SAR 10g (W/Kg)	0.159558
SAR 1g (W/Kg)	0.310663

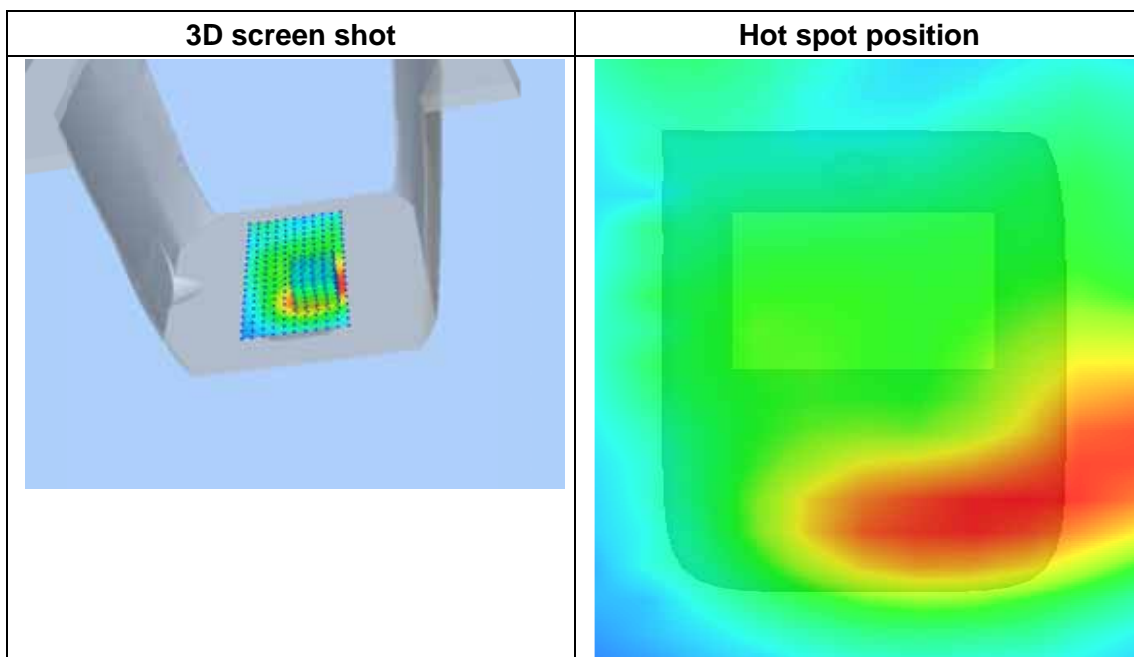
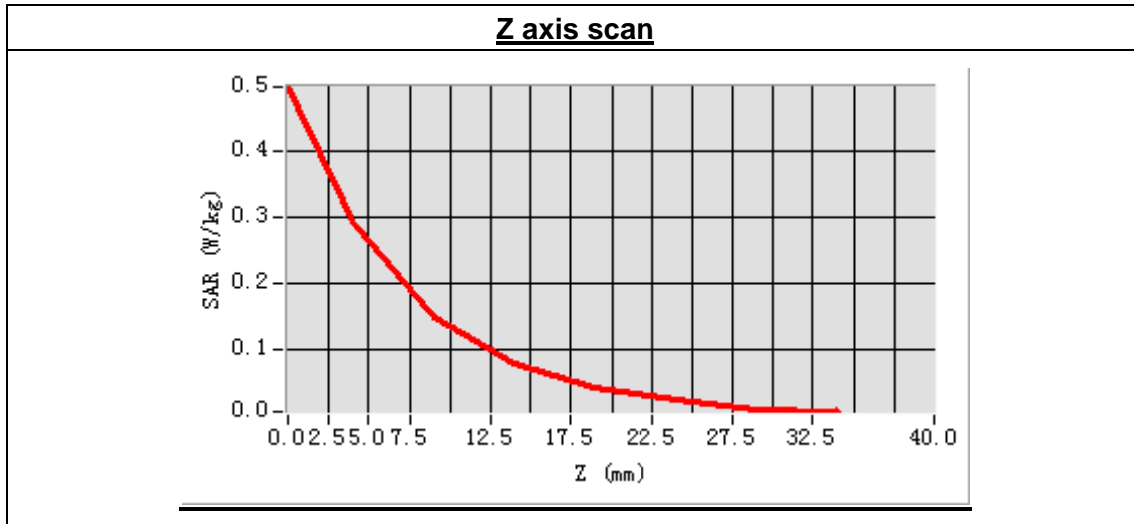

**MEASUREMENT 18**

Type: Phone measurement (Complete)

Area scan resolution: dx=8mm,dy=8mm

Zoom scan resolution: dx=8mm, dy=8mm, dz=5mm

Date of measurement: 2013.12.23

Measurement duration: 9 minutes 8 seconds

**A. Experimental conditions.**

<b>Phantom File</b>	surf_sam_plan.txt
<b>Phantom</b>	Flat Plane
<b>Device Position</b>	Body
<b>Band</b>	GSM1900
<b>Channels</b>	Middle
<b>Signal</b>	GPRS

**B. SAR Measurement Results**

Middle Band SAR (Channel 661):

<b>Frequency (MHz)</b>	1880.000000
<b>Relative permittivity (real part)</b>	53.283431
<b>Conductivity (S/m)</b>	1.508114
<b>Power drift(%)</b>	-1.500000
<b>Ambient Temperature:</b>	22.7°C
<b>Liquid Temperature:</b>	22.3°C
<b>ConvF:</b>	6.17
<b>Crest factor:</b>	1:2

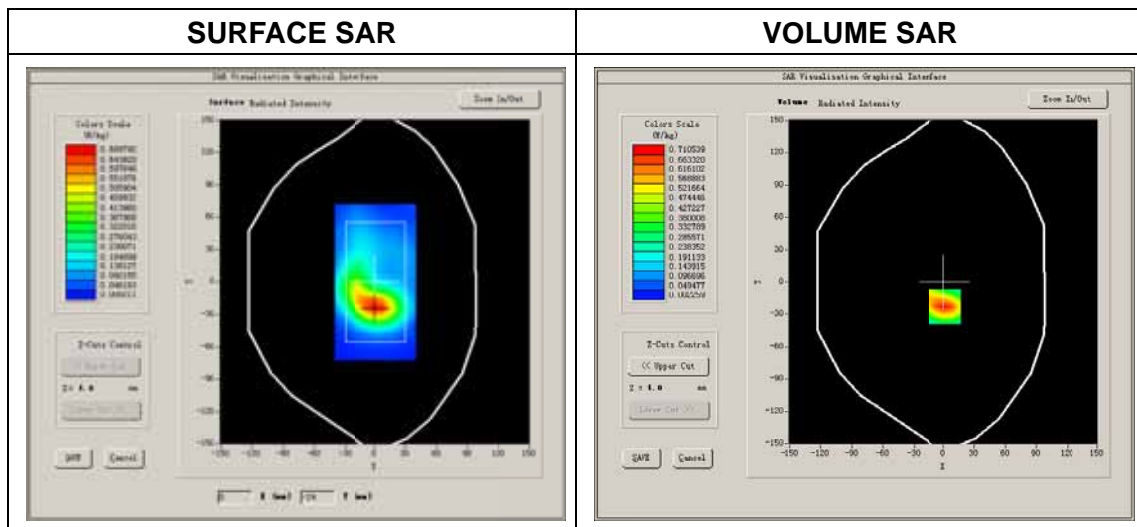

Maximum location: X=1.00, Y=-23.00  
 SAR Peak: 1.15 W/kg

SAR 10g (W/Kg)	0.342995
SAR 1g (W/Kg)	0.684136

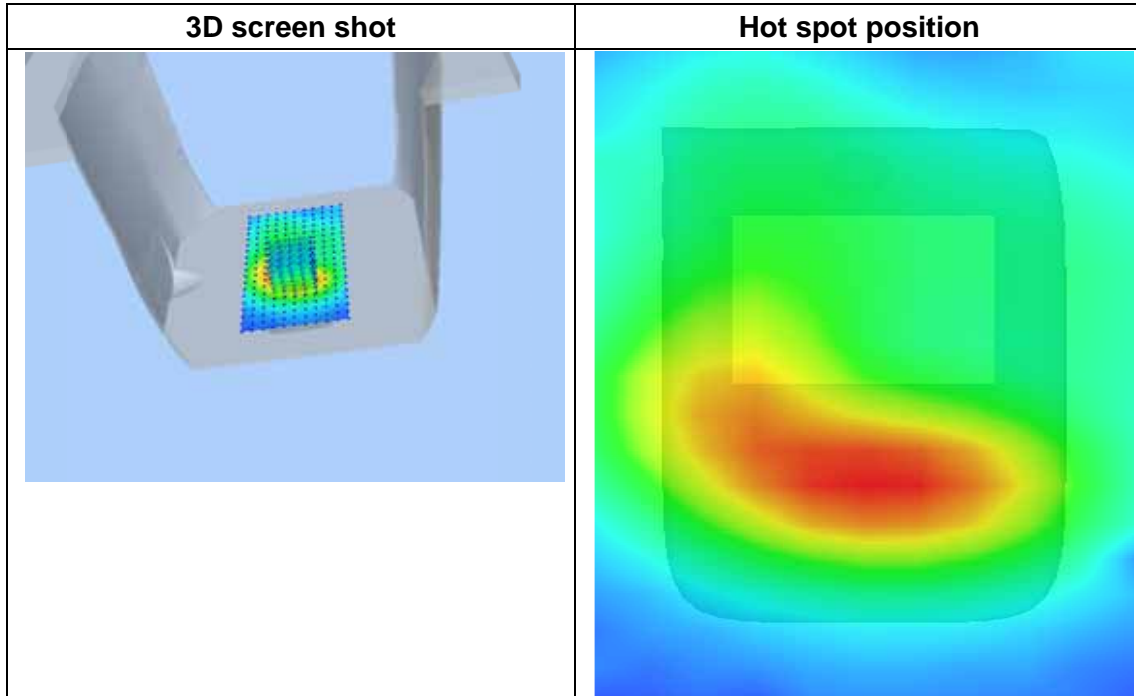
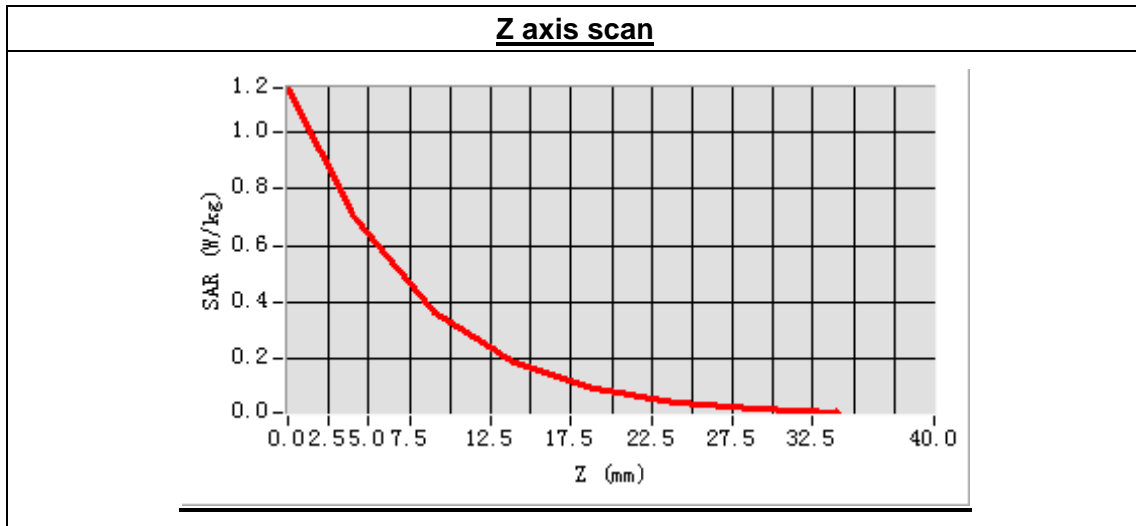

**MEASUREMENT 19**

Type: Phone measurement (Complete)

Area scan resolution: dx=8mm,dy=8mm

Zoom scan resolution: dx=8mm, dy=8mm, dz=5mm

Date of measurement: 2013.12.23

Measurement duration: 9 minutes 8 seconds

**A. Experimental conditions.**

<b>Phantom File</b>	surf_sam_plan.txt
<b>Phantom</b>	Flat Plane
<b>Device Position</b>	Body
<b>Band</b>	GSM1900
<b>Channels</b>	Middle
<b>Signal</b>	GPRS

**B. SAR Measurement Results**

Middle Band SAR (Channel 661):

<b>Frequency (MHz)</b>	1880.000000
<b>Relative permittivity (real part)</b>	53.283431
<b>Conductivity (S/m)</b>	1.508114
<b>Power drift(%)</b>	-0.310000
<b>Ambient Temperature:</b>	22.7°C
<b>Liquid Temperature:</b>	22.3°C
<b>ConvF:</b>	6.17
<b>Crest factor:</b>	1:2

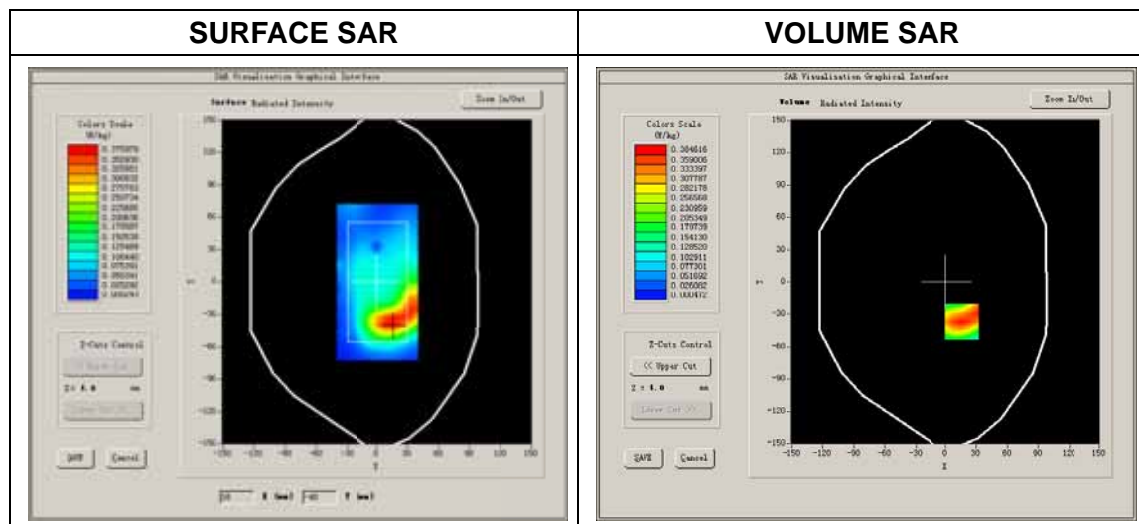

Maximum location: X=16.00, Y=-37.00  
 SAR Peak: 0.63 W/kg

SAR 10g (W/Kg)	0.191467
SAR 1g (W/Kg)	0.371340

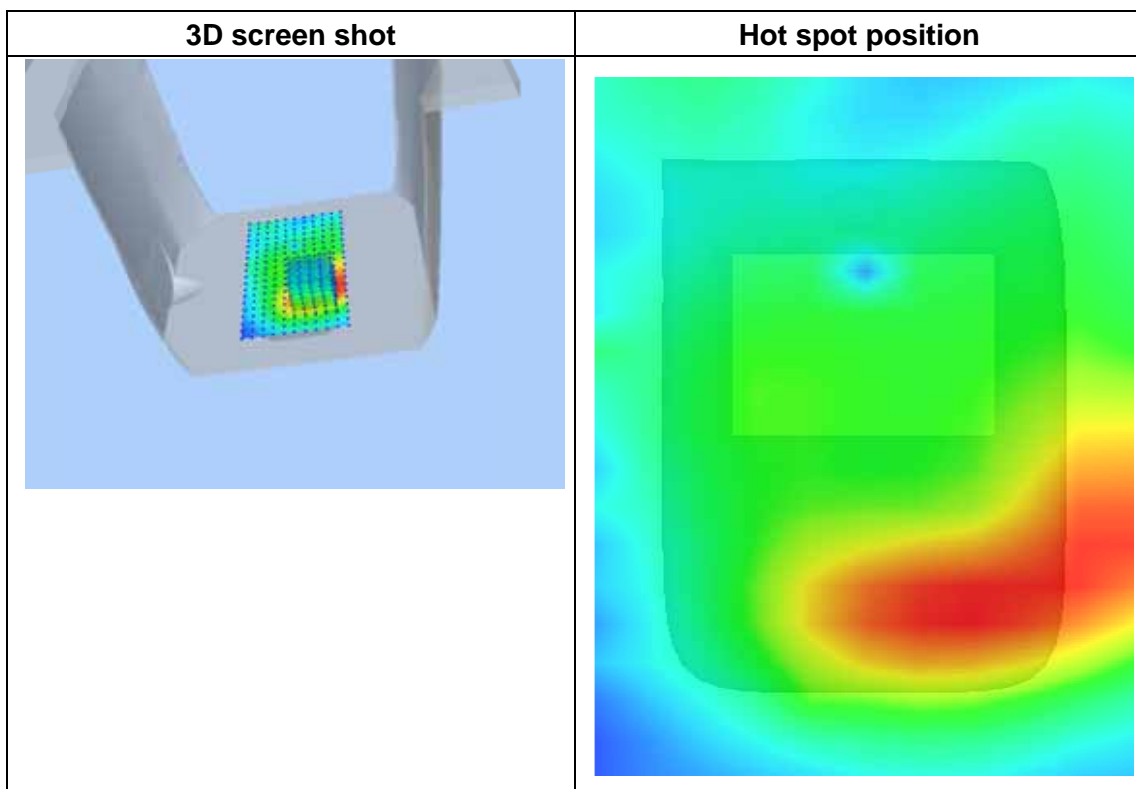
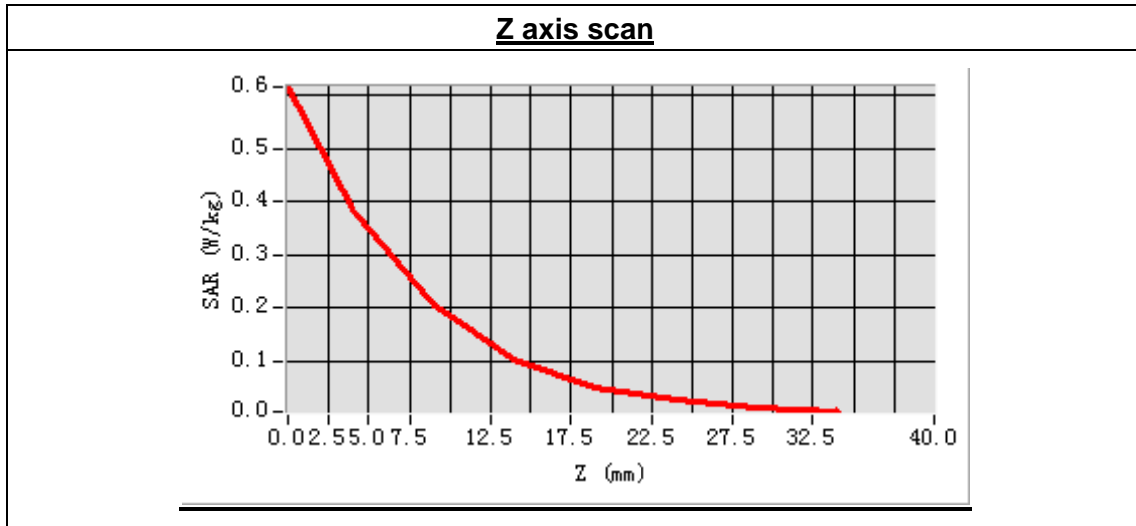



**MEASUREMENT 20**

Type: Phone measurement (Complete)

Area scan resolution: dx=8mm,dy=8mm

Zoom scan resolution: dx=8mm, dy=8mm, dz=5mm

Date of measurement: 2013.12.23

Measurement duration: 9 minutes 8 seconds

**A. Experimental conditions.**

<b>Phantom File</b>	surf_sam_plan.txt
<b>Phantom</b>	Flat Plane
<b>Device Position</b>	Body
<b>Band</b>	GSM1900
<b>Channels</b>	Middle
<b>Signal</b>	GPRS

**B. SAR Measurement Results**

Middle Band SAR (Channel 661):

<b>Frequency (MHz)</b>	1880.000000
<b>Relative permittivity (real part)</b>	53.283431
<b>Conductivity (S/m)</b>	1.508114
<b>Power drift(%)</b>	-1.430000
<b>Ambient Temperature:</b>	22.7°C
<b>Liquid Temperature:</b>	22.3°C
<b>ConvF:</b>	6.17
<b>Crest factor:</b>	1:2

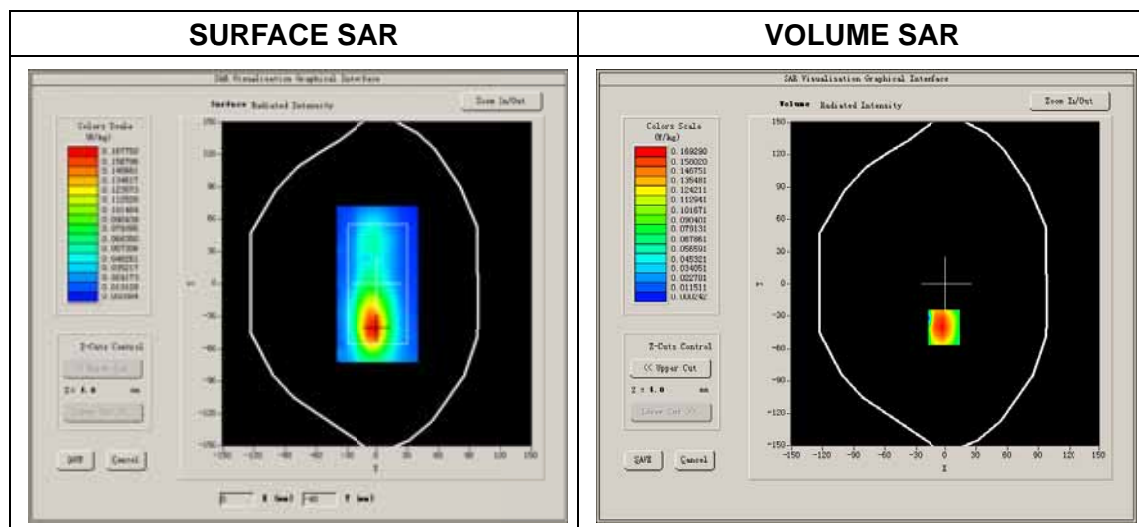

Maximum location: X=-2.00, Y=-40.00  
 SAR Peak: 0.30 W/kg

SAR 10g (W/Kg)	0.080964
SAR 1g (W/Kg)	0.167406

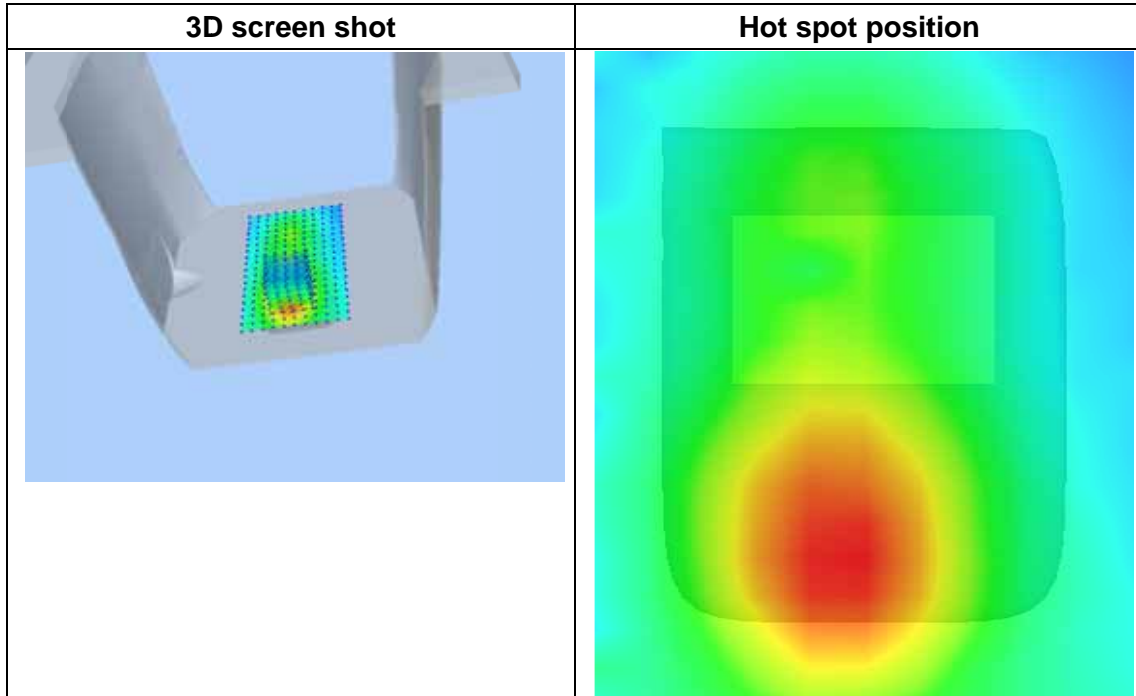
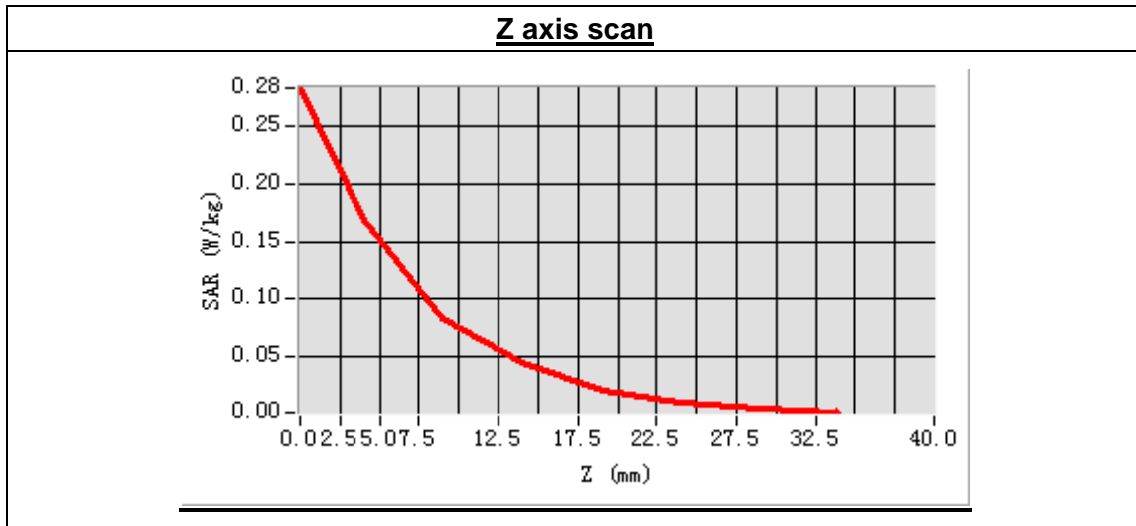

**MEASUREMENT 21**

Type: Phone measurement (Complete)

Area scan resolution: dx=8mm,dy=8mm

Zoom scan resolution: dx=8mm, dy=8mm, dz=5mm

Date of measurement: 2013.12.23

Measurement duration: 9 minutes 9 seconds

**A. Experimental conditions.**

<b>Phantom File</b>	surf_sam_plan.txt
<b>Phantom</b>	Flat Plane
<b>Device Position</b>	Body
<b>Band</b>	GSM1900
<b>Channels</b>	Low
<b>Signal</b>	GPRS

**B. SAR Measurement Results**

Lower Band SAR (Channel 512):

<b>Frequency (MHz)</b>	1850.200000
<b>Relative permittivity (real part)</b>	53.283431
<b>Conductivity (S/m)</b>	1.508114
<b>Power drift(%)</b>	-0.930000
<b>Ambient Temperature:</b>	22.7°C
<b>Liquid Temperature:</b>	22.3°C
<b>ConvF:</b>	6.17
<b>Crest factor:</b>	1:2

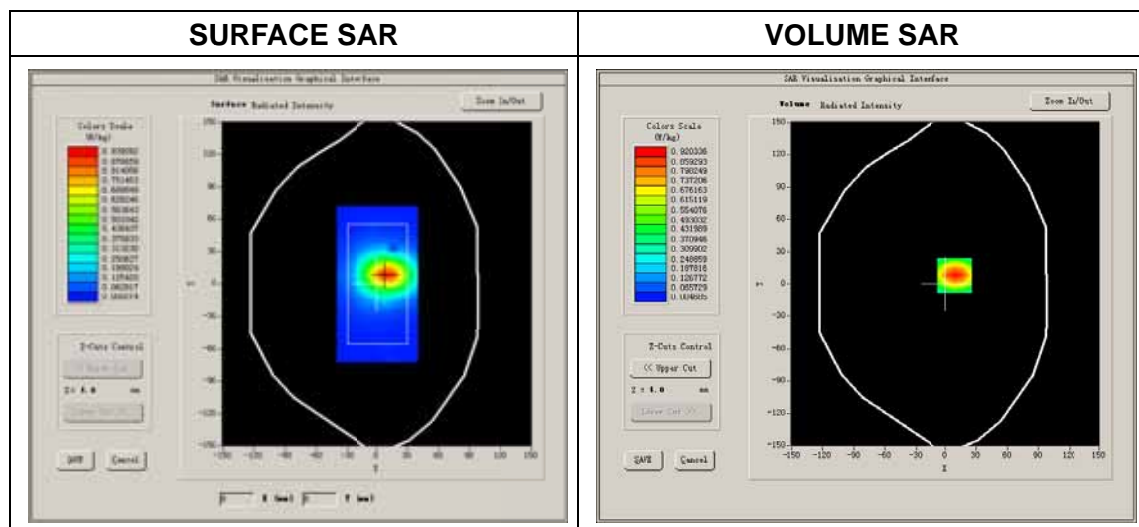

Maximum location: X=9.00, Y=8.00

SAR Peak: 1.45 W/kg

SAR 10g (W/Kg)	0.456054
SAR 1g (W/Kg)	0.890915

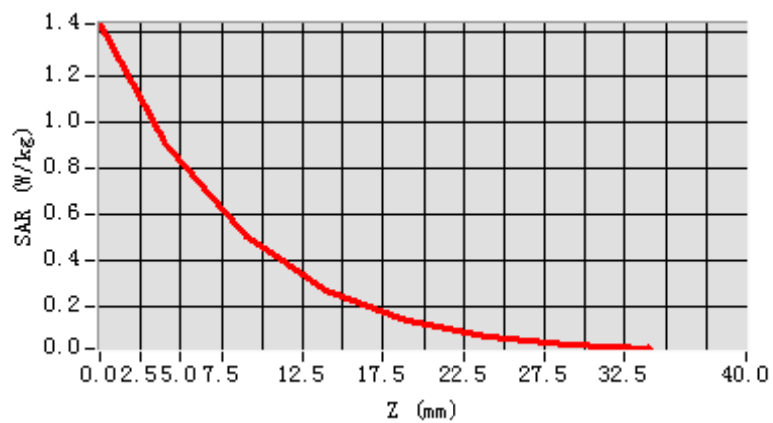
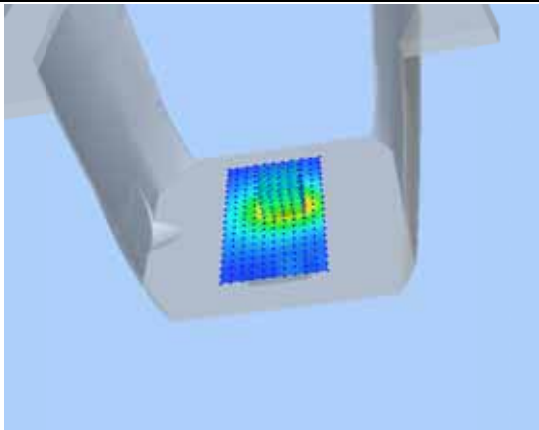
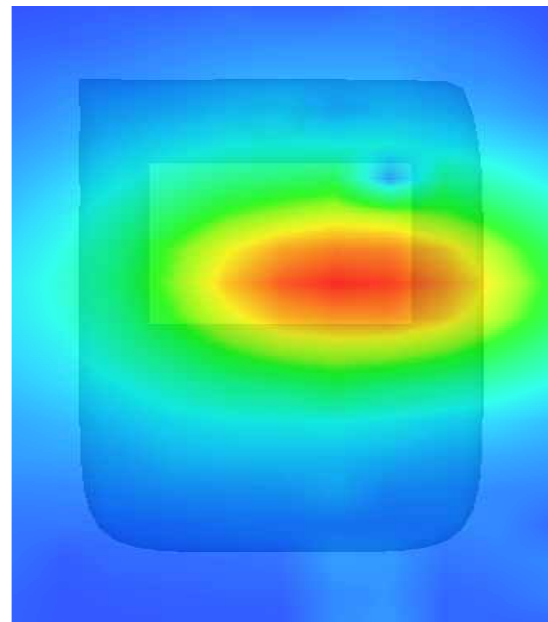
**Z axis scan****3D screen shot****Hot spot position**

**MEASUREMENT 21**

Type: Phone measurement (Complete)

Area scan resolution: dx=8mm,dy=8mm

Zoom scan resolution: dx=8mm, dy=8mm, dz=5mm

Date of measurement: 2013.12.23

Measurement duration: 9 minutes 9 seconds

**A. Experimental conditions.**

<b>Phantom File</b>	surf_sam_plan.txt
<b>Phantom</b>	Flat Plane
<b>Device Position</b>	Body
<b>Band</b>	GSM1900
<b>Channels</b>	Middle
<b>Signal</b>	GPRS

**B. SAR Measurement Results**

Middle Band SAR (Channel 661):

<b>Frequency (MHz)</b>	1880.000000
<b>Relative permittivity (real part)</b>	53.283431
<b>Conductivity (S/m)</b>	1.508114
<b>Power drift(%)</b>	-0.370000
<b>Ambient Temperature:</b>	22.7°C
<b>Liquid Temperature:</b>	22.3°C
<b>ConvF:</b>	6.17
<b>Crest factor:</b>	1:2

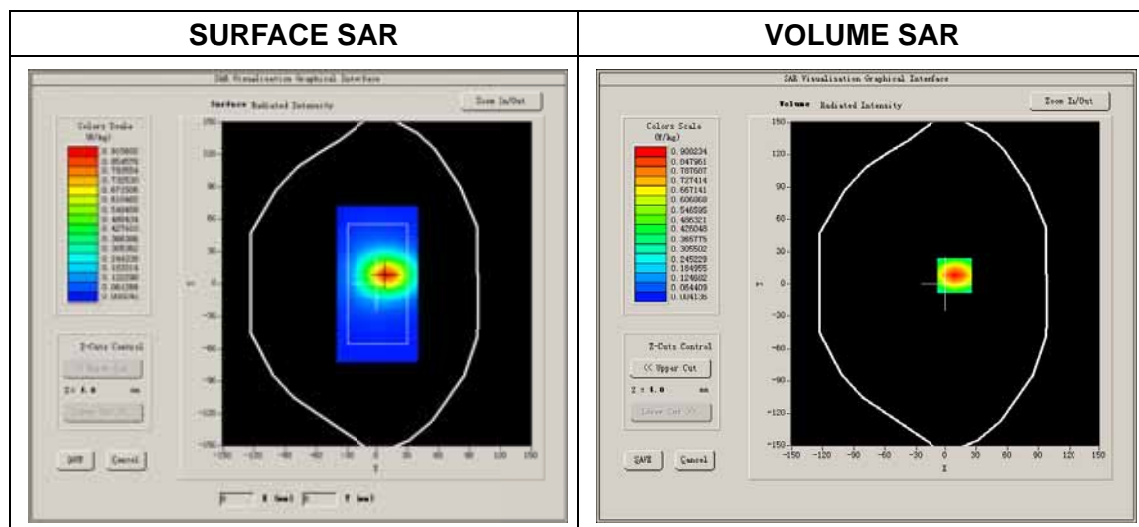

Maximum location: X=9.00, Y=8.00

SAR Peak: 1.45 W/kg

SAR 10g (W/Kg)	0.441488
SAR 1g (W/Kg)	0.877895

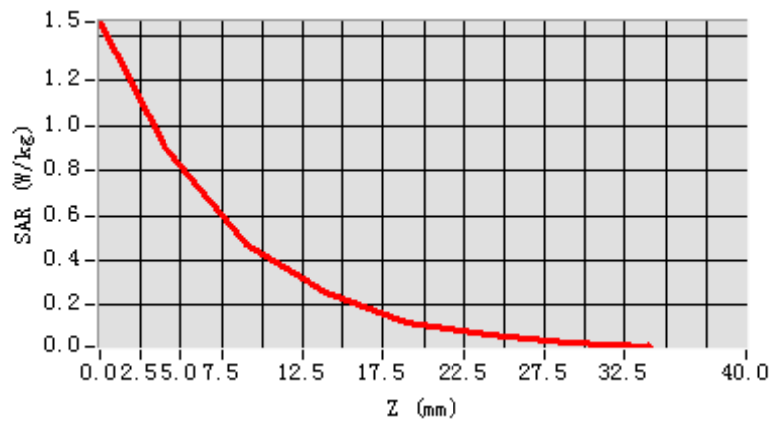
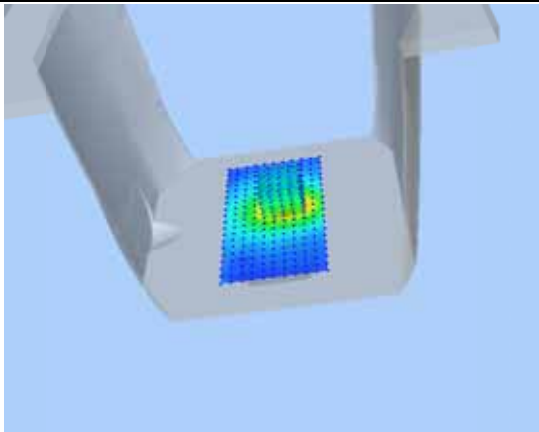
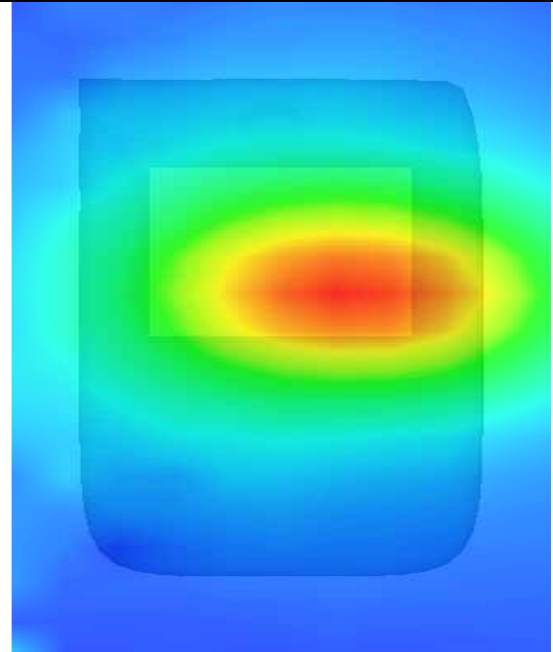
**Z axis scan****3D screen shot****Hot spot position**

**MEASUREMENT 21**

Type: Phone measurement (Complete)

Area scan resolution: dx=8mm,dy=8mm

Zoom scan resolution: dx=8mm, dy=8mm, dz=5mm

Date of measurement: 2013.12.23

Measurement duration: 9 minutes 9 seconds

**A. Experimental conditions.**

<b>Phantom File</b>	surf_sam_plan.txt
<b>Phantom</b>	Flat Plane
<b>Device Position</b>	Body
<b>Band</b>	GSM1900
<b>Channels</b>	High
<b>Signal</b>	GPRS

**B. SAR Measurement Results**

Higher Band SAR (Channel 810):

<b>Frequency (MHz)</b>	1909.800000
<b>Relative permittivity (real part)</b>	53.283431
<b>Conductivity (S/m)</b>	1.508114
<b>Power drift(%)</b>	-2.310000
<b>Ambient Temperature:</b>	22.7°C
<b>Liquid Temperature:</b>	22.3°C
<b>ConvF:</b>	6.17
<b>Crest factor:</b>	1:2

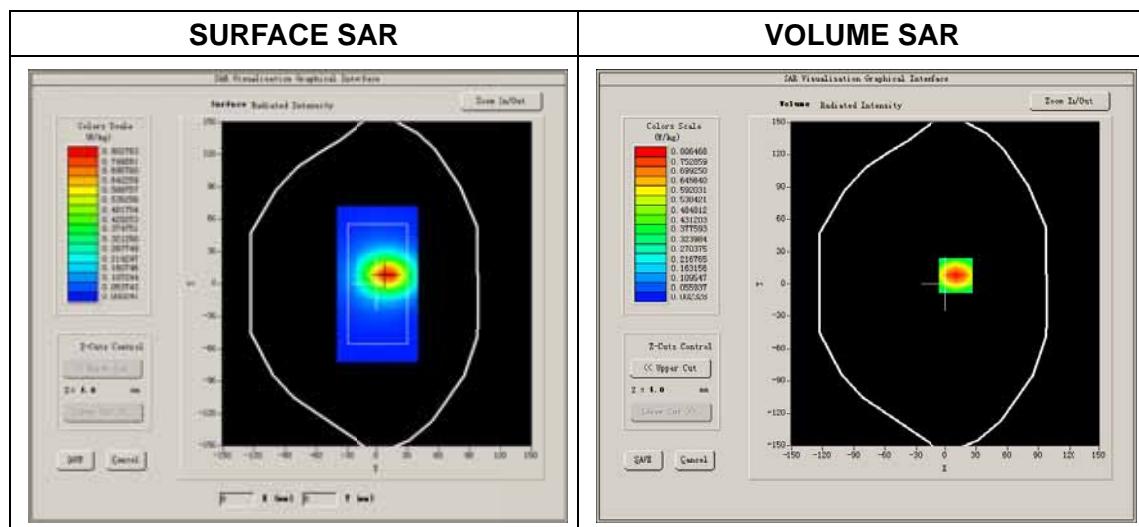

Maximum location: X=10.00, Y=8.00  
 SAR Peak: 1.31 W/kg

SAR 10g (W/Kg)	0.393957
SAR 1g (W/Kg)	0.786845

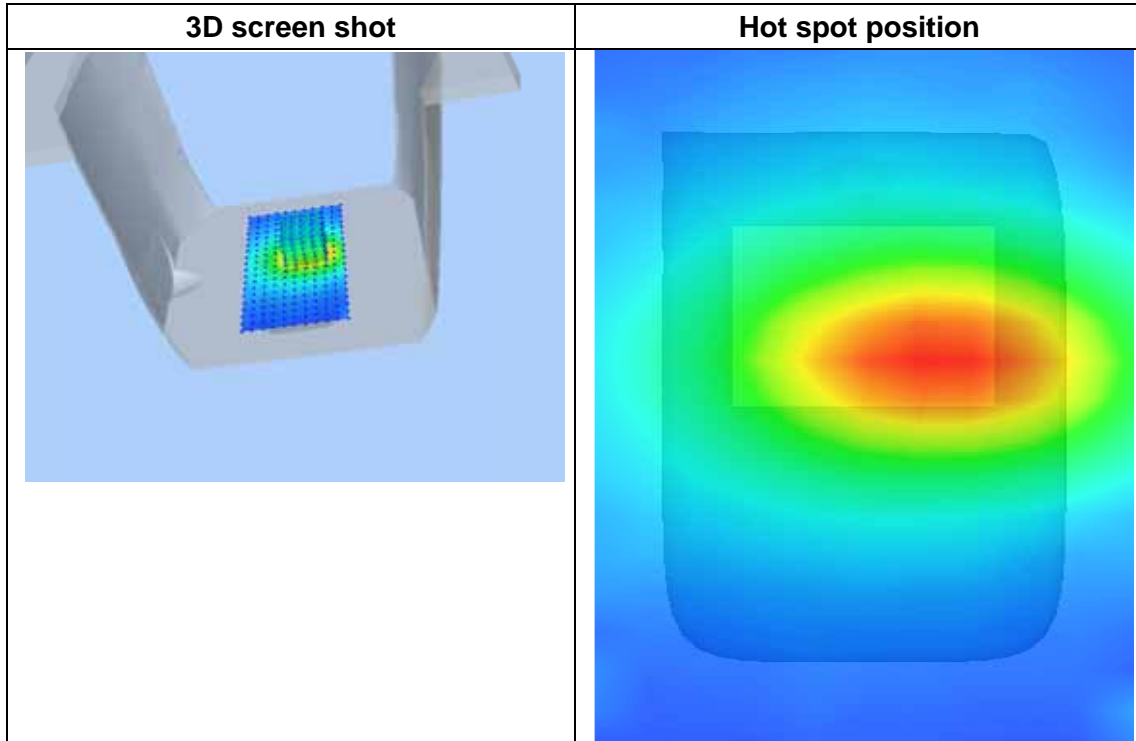
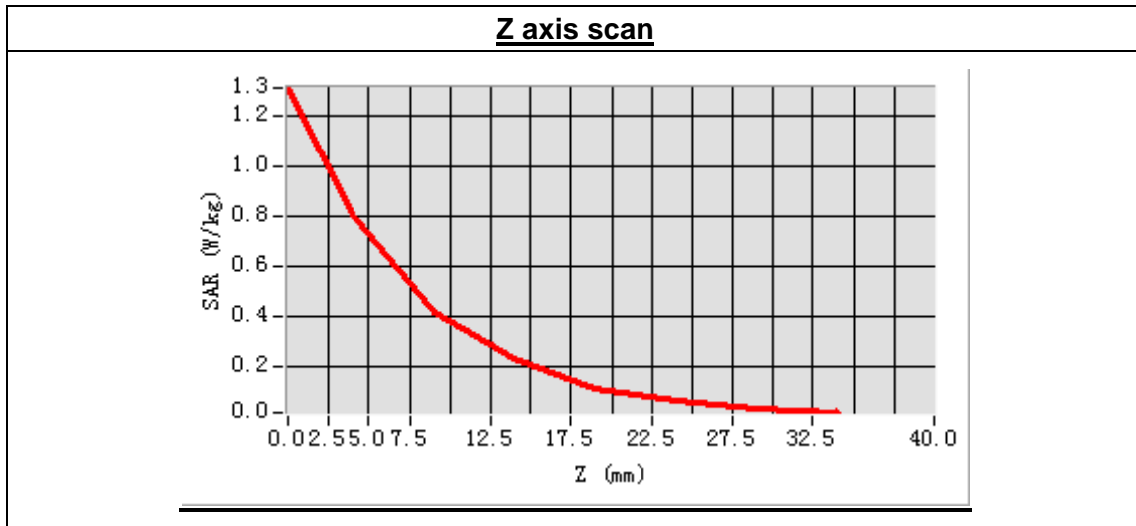



**MEASUREMENT 21**

Type: Phone measurement (Complete)

Area scan resolution: dx=8mm,dy=8mm

Zoom scan resolution: dx=8mm, dy=8mm, dz=5mm

Date of measurement: 2013.12.23

Measurement duration: 9 minutes 9 seconds

**A. Experimental conditions.**

Phantom File	surf_sam_plan.txt
Phantom	Flat Plane
Device Position	Body
Band	GSM1900
Channels	Middle
Signal	GPRS

**B. SAR Measurement Results**

Middle Band SAR (Channel 661):

Frequency (MHz)	1880.000000
Relative permittivity (real part)	53.283431
Conductivity (S/m)	1.508114
Power drift(%)	-1.120000
Ambient Temperature:	22.7°C
Liquid Temperature:	22.3°C
ConvF:	6.17
Crest factor:	1:2

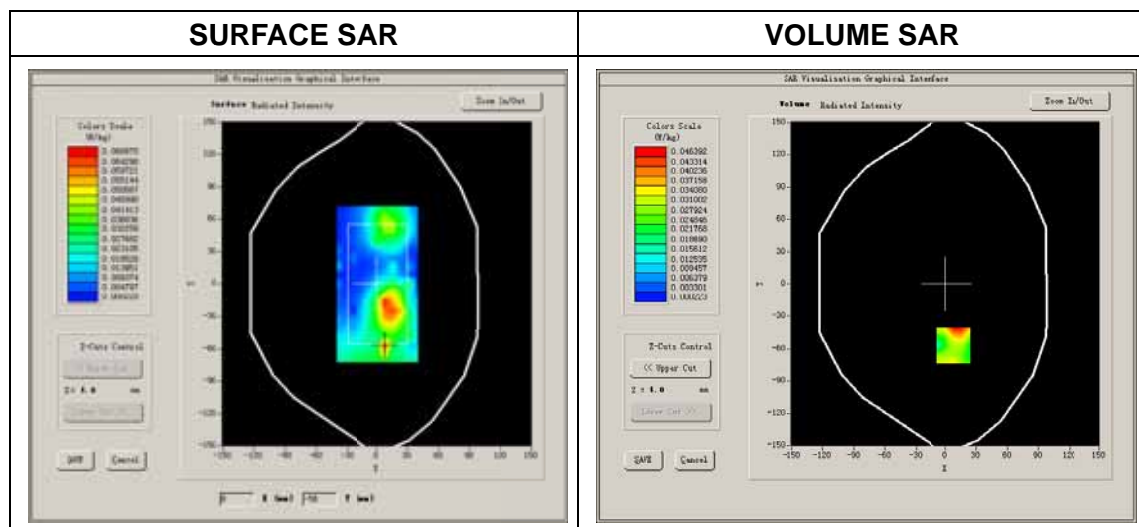

Maximum location: X=8.00, Y=-57.00  
 SAR Peak: 0.08 W/kg

SAR 10g (W/Kg)	0.018325
SAR 1g (W/Kg)	0.043084

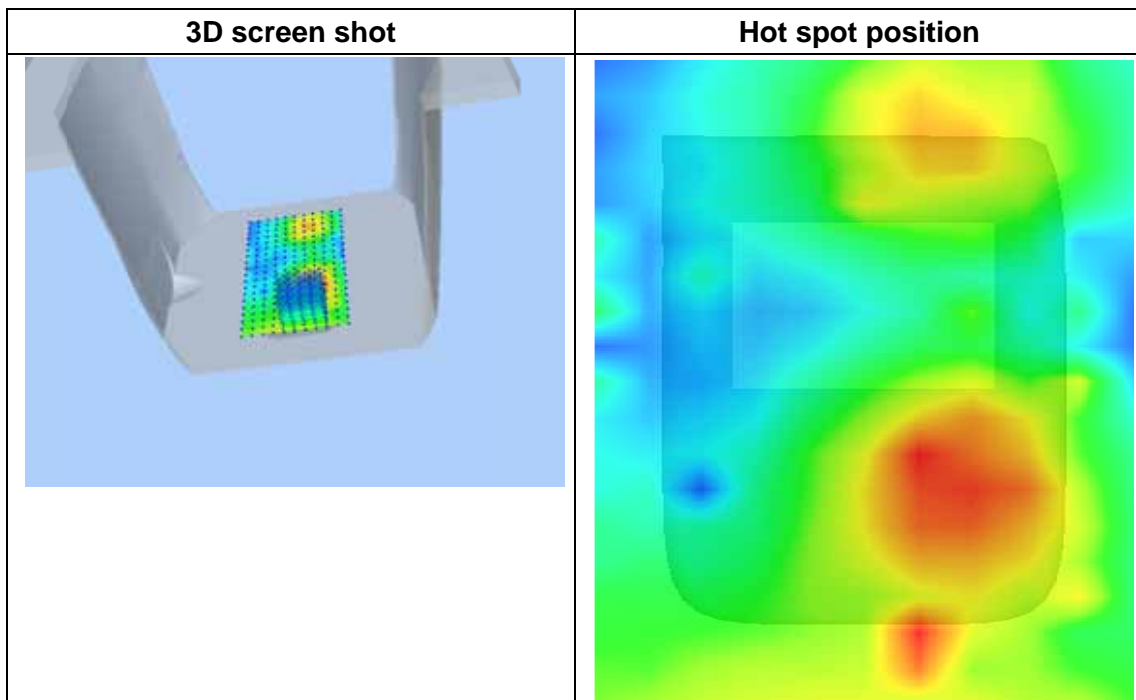
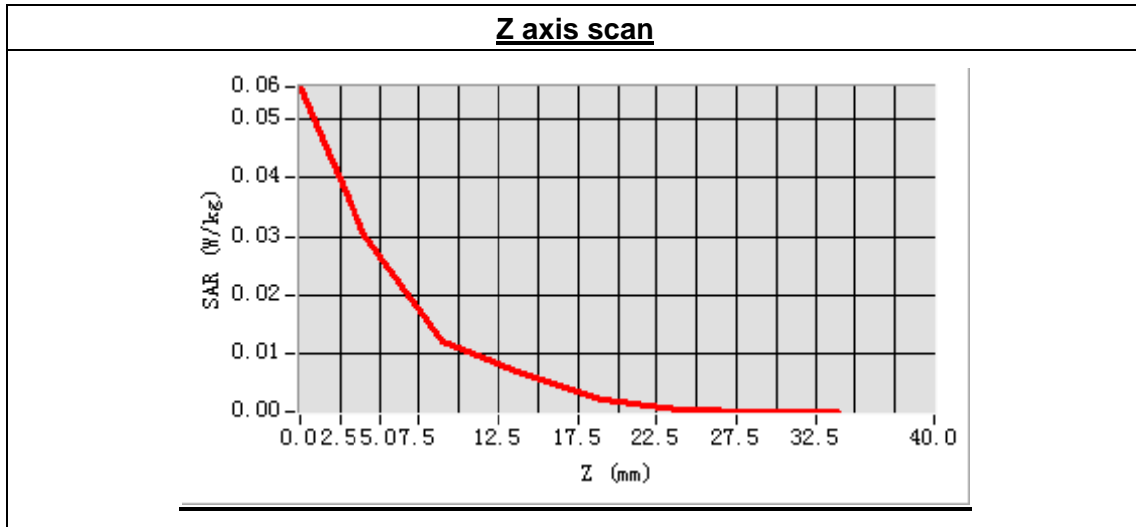

**MEASUREMENT 22**

Type: Phone measurement (Complete)

Area scan resolution: dx=8mm,dy=8mm

Zoom scan resolution: dx=8mm, dy=8mm, dz=5mm

Date of measurement: 2013.12.23

Measurement duration: 9 minutes 9 seconds

**A. Experimental conditions.**

<b>Phantom File</b>	surf_sam_plan.txt
<b>Phantom</b>	Flat Plane
<b>Device Position</b>	Body
<b>Band</b>	GSM1900
<b>Channels</b>	Middle
<b>Signal</b>	EDGE

**B. SAR Measurement Results**

Middle Band SAR (Channel 661):

<b>Frequency (MHz)</b>	1880.000000
<b>Relative permittivity (real part)</b>	53.283431
<b>Conductivity (S/m)</b>	1.508114
<b>Power drift(%)</b>	-1.480000
<b>Ambient Temperature:</b>	22.7°C
<b>Liquid Temperature:</b>	22.3°C
<b>ConvF:</b>	6.17
<b>Crest factor:</b>	1:2



Maximum location: X=-21.00, Y=16.00

SAR 10g (W/Kg)	0.409051
SAR 1g (W/Kg)	0.701414

**Z Axis Scan**

Z (mm)	0.00	4.00	9.00	14.00	19.00	24.00	29.00
SAR (W/Kg)	0.0000	0.7321	0.4045	0.2334	0.1315	0.0783	0.0430

SAR, Z Axis Scan (X = -21, Y = 16)

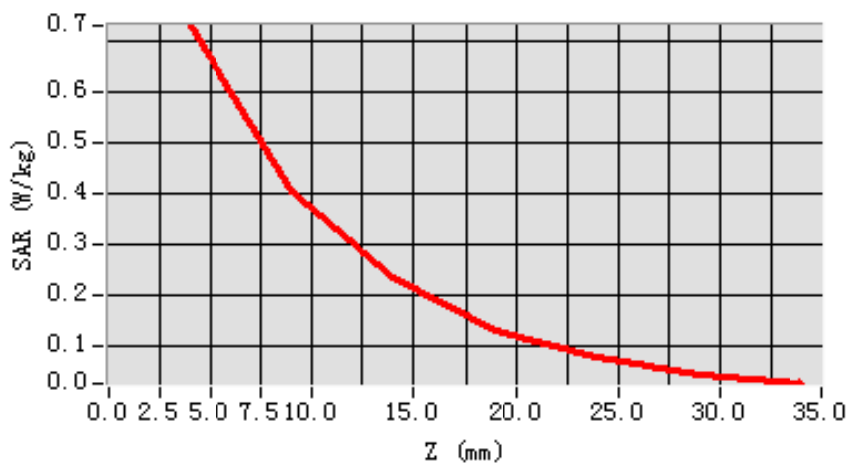

3D scene shot

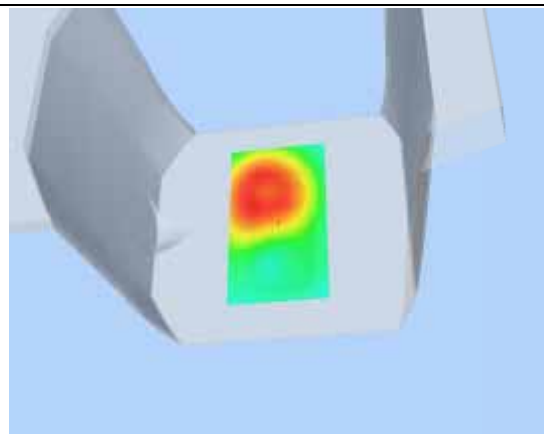

Hot spot position

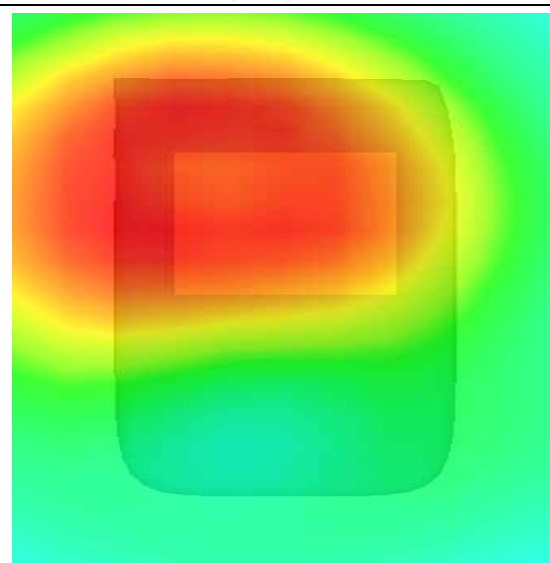

**MEASUREMENT 23**

Type: Phone measurement (Complete)

Area scan resolution: dx=8mm,dy=8mm

Zoom scan resolution: dx=8mm, dy=8mm, dz=5mm

Date of measurement: 2013.12.21

Measurement duration: 7 minutes 59 seconds

**A. Experimental conditions.**

<b>Phantom File</b>	sam_direct_droit2_surf8mm.txt
<b>Phantom</b>	Right head
<b>Device Position</b>	Cheek
<b>Band</b>	WCDMA850
<b>Channels</b>	Middle
<b>Signal</b>	CDMA

**B. SAR Measurement Results**

Middle Band SAR (Channel 4175):

<b>Frequency (MHz)</b>	835.000000
<b>Relative permittivity (real part)</b>	41.631854
<b>Conductivity (S/m)</b>	0.912487
<b>Power drift (%)</b>	0.450000
<b>Ambient Temperature:</b>	22.7°C
<b>Liquid Temperature:</b>	22.3°C
<b>ConvF:</b>	6.73
<b>Crest factor:</b>	1:1

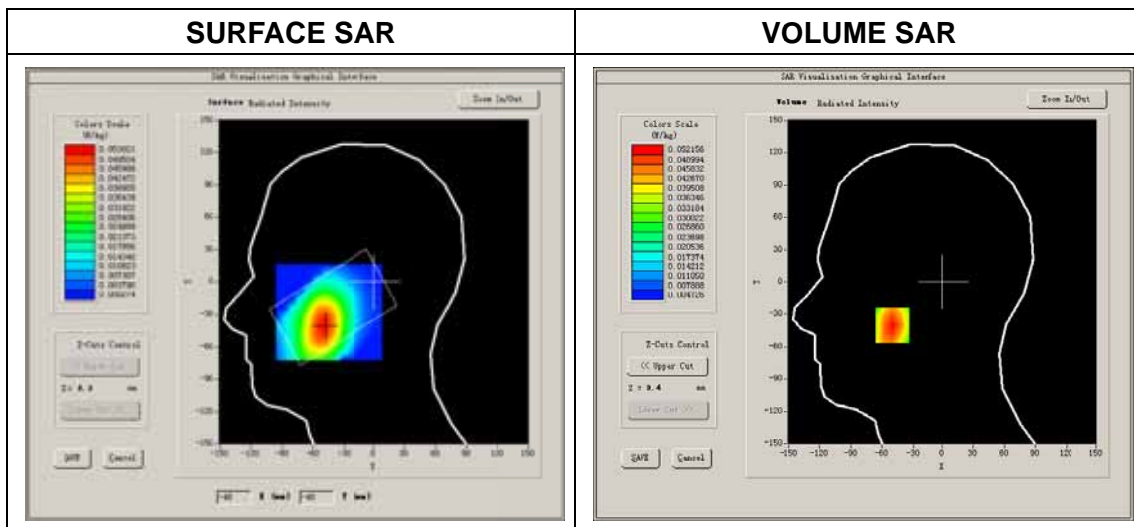

Maximum location: X=-50.00, Y=-40.00  
 SAR Peak: 0.06 W/kg

SAR 10g (W/Kg)	0.036346
SAR 1g (W/Kg)	0.049564

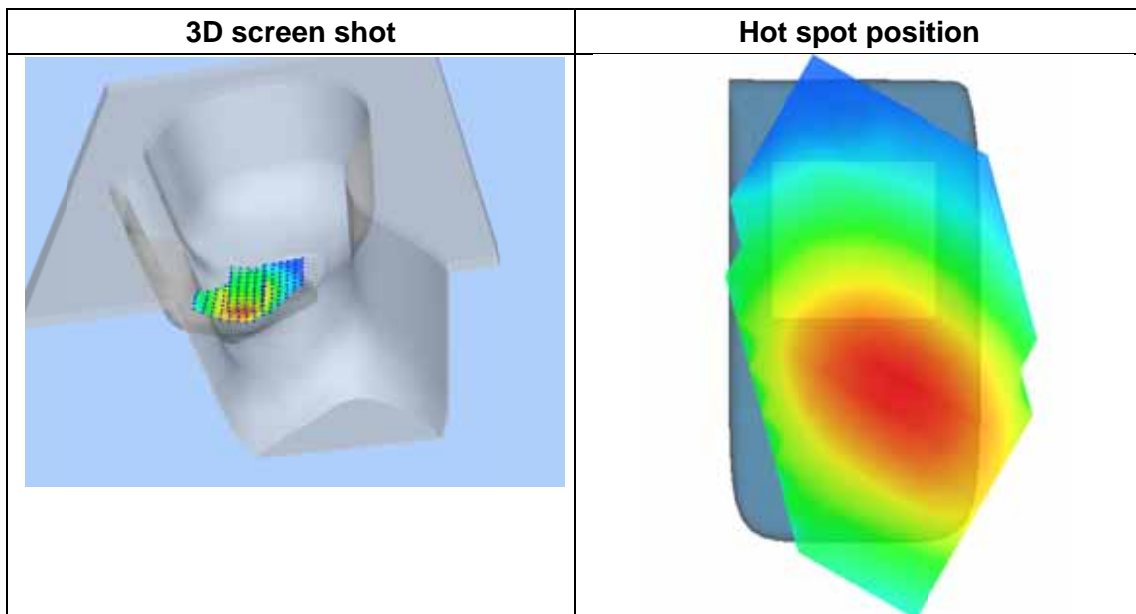
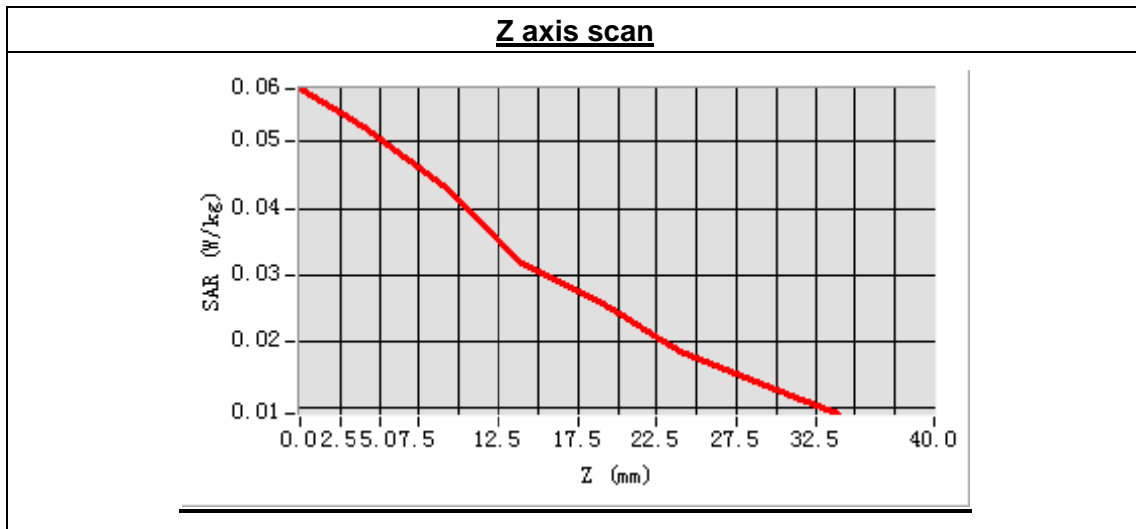

**MEASUREMENT 24**

Type: Phone measurement (Complete)

Area scan resolution: dx=8mm,dy=8mm

Zoom scan resolution: dx=8mm, dy=8mm, dz=5mm

Date of measurement: 2013.12.21

Measurement duration: 7 minutes 41 seconds

**A. Experimental conditions.**

<b>Phantom File</b>	sam_direct_droit2_surf8mm.txt
<b>Phantom</b>	Right head
<b>Device Position</b>	Tilt
<b>Band</b>	WCDMA850
<b>Channels</b>	Middle
<b>Signal</b>	CDMA

**B. SAR Measurement Results**

Middle Band SAR (Channel 4175):

<b>Frequency (MHz)</b>	835.000000
<b>Relative permittivity (real part)</b>	41.631854
<b>Conductivity (S/m)</b>	0.912487
<b>Power drift (%)</b>	0.020000
<b>Ambient Temperature:</b>	22.7°C
<b>Liquid Temperature:</b>	22.3°C
<b>ConvF:</b>	6.73
<b>Crest factor:</b>	1:1

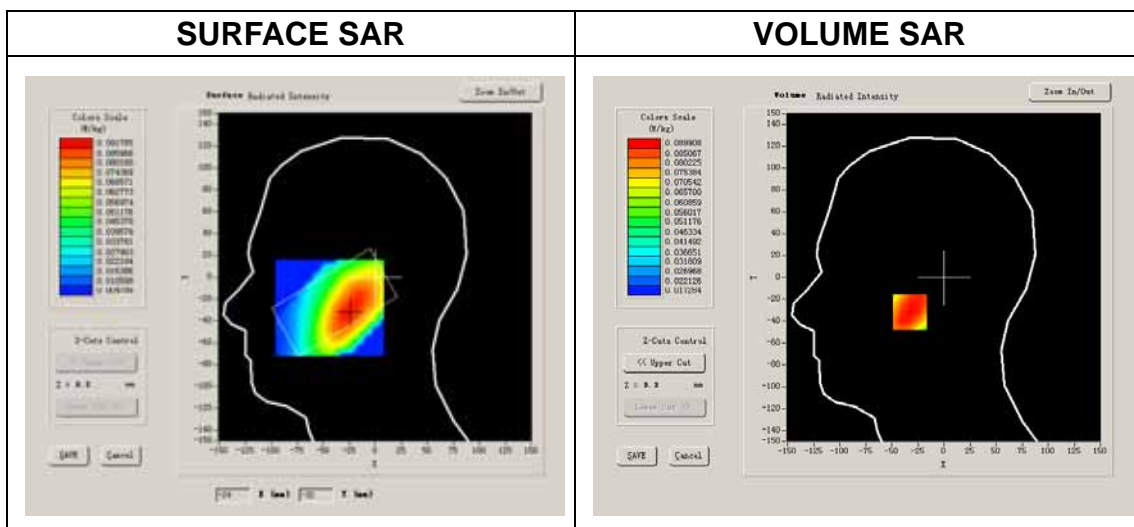

Maximum location: X=-25.00, Y=-32.00

SAR 10g (W/Kg)	0.070243
SAR 1g (W/Kg)	0.088662

**Z Axis Scan**

Z (mm)	0.00	4.00	9.00	14.00	19.00	24.00	29.00
SAR (W/Kg)	0.0000	0.0899	0.0737	0.0622	0.0531	0.0432	0.0351

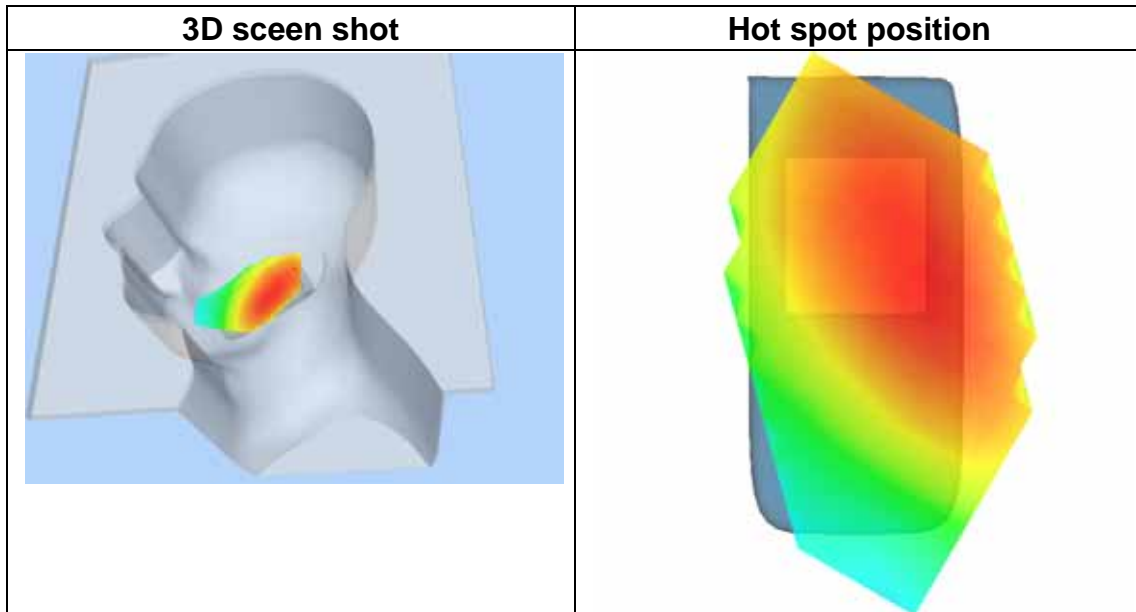
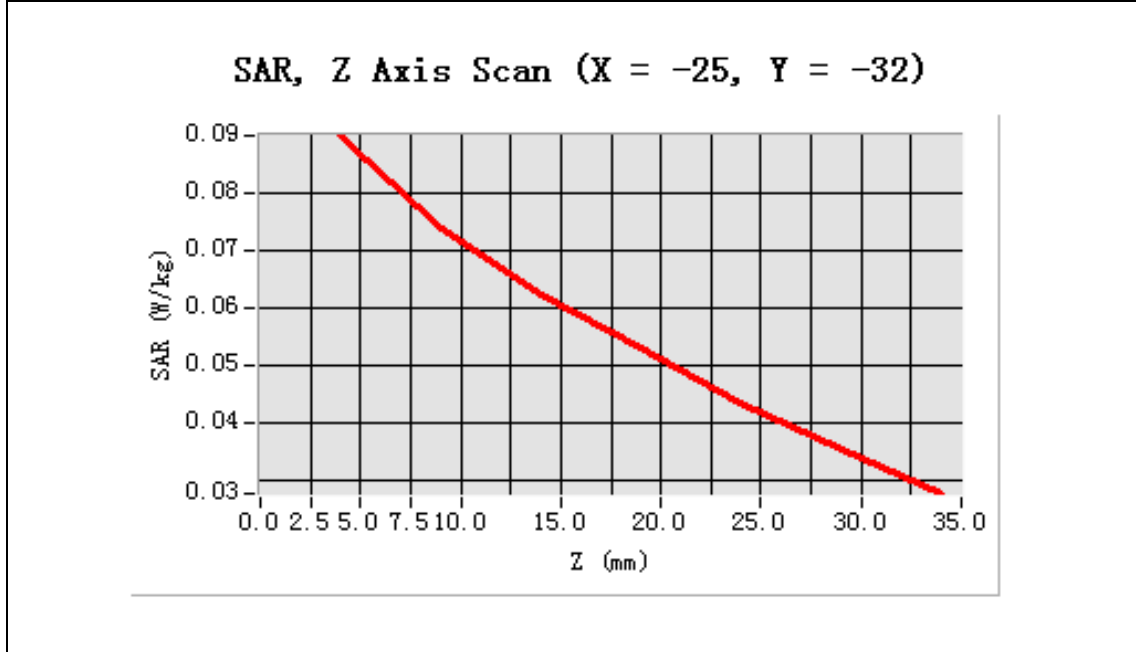



**MEASUREMENT 25**

Type: Phone measurement (Complete)

Area scan resolution: dx=8mm,dy=8mm

Zoom scan resolution: dx=8mm, dy=8mm, dz=5mm

Date of measurement: 2013.12.21

Measurement duration: 7 minutes 53 seconds

**A. Experimental conditions.**

<b>Phantom File</b>	sam_direct_droit2_surf8mm.txt
<b>Phantom</b>	Left head
<b>Device Position</b>	Cheek
<b>Band</b>	WCDMA850
<b>Channels</b>	Middle
<b>Signal</b>	CDMA

**B. SAR Measurement Results**

Middle Band SAR (Channel 4175):

<b>Frequency (MHz)</b>	835.000000
<b>Relative permittivity (real part)</b>	41.631854
<b>Conductivity (S/m)</b>	0.912487
<b>Power drift (%)</b>	-0.150000
<b>Ambient Temperature:</b>	22.7°C
<b>Liquid Temperature:</b>	22.3°C
<b>ConvF:</b>	6.73
<b>Crest factor:</b>	1:1



Maximum location: X=-50.00, Y=-33.00  
 SAR Peak: 0.05 W/kg

SAR 10g (W/Kg)	0.029858
SAR 1g (W/Kg)	0.039984

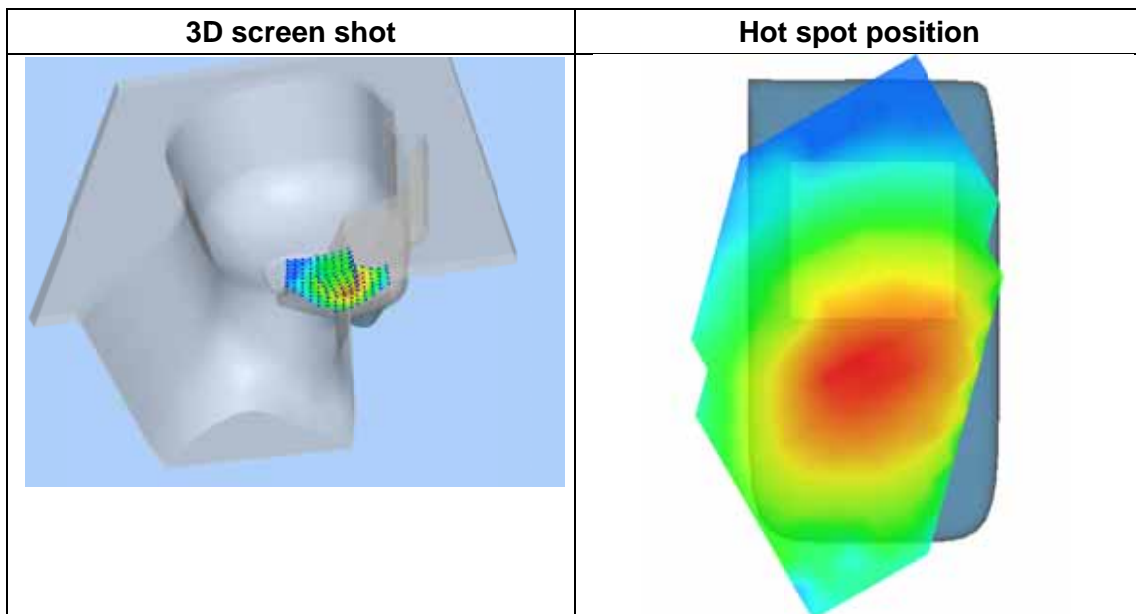
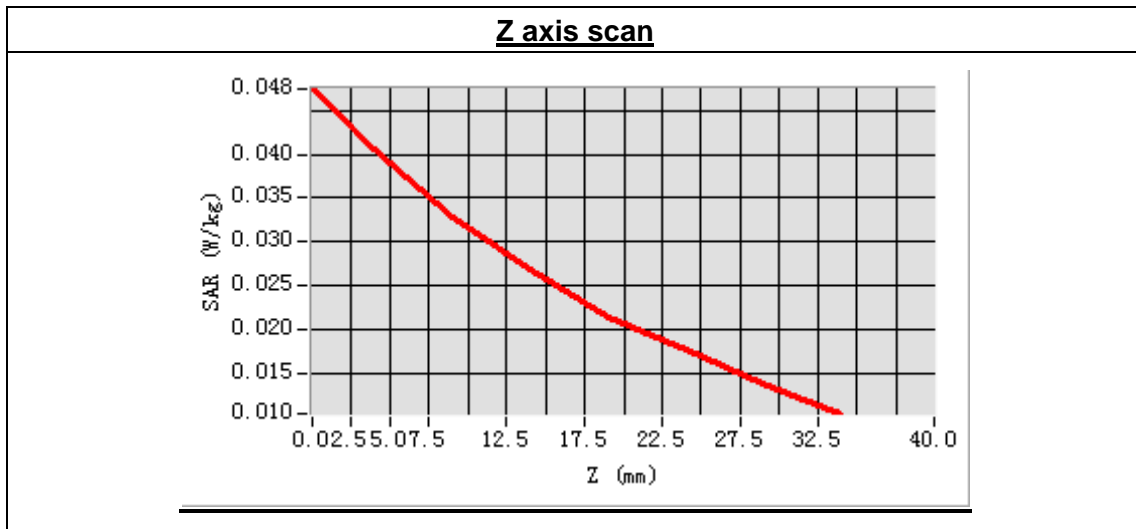

**MEASUREMENT 26**

Type: Phone measurement (Complete)

Area scan resolution: dx=8mm,dy=8mm

Zoom scan resolution: dx=8mm, dy=8mm, dz=5mm

Date of measurement: 2013.12.21

Measurement duration: 7 minutes 40 seconds

**A. Experimental conditions.**

<b>Phantom File</b>	sam_direct_droit2_surf8mm.txt
<b>Phantom</b>	Left head
<b>Device Position</b>	Tilt
<b>Band</b>	WCDMA850
<b>Channels</b>	Middle
<b>Signal</b>	CDMA

**B. SAR Measurement Results**

Middle Band SAR (Channel 4175):

<b>Frequency (MHz)</b>	835.000000
<b>Relative permittivity (real part)</b>	41.631854
<b>Conductivity (S/m)</b>	0.912487
<b>Power drift (%)</b>	-0.380000
<b>Ambient Temperature:</b>	22.7°C
<b>Liquid Temperature:</b>	22.3°C
<b>ConvF:</b>	6.73
<b>Crest factor:</b>	1:1

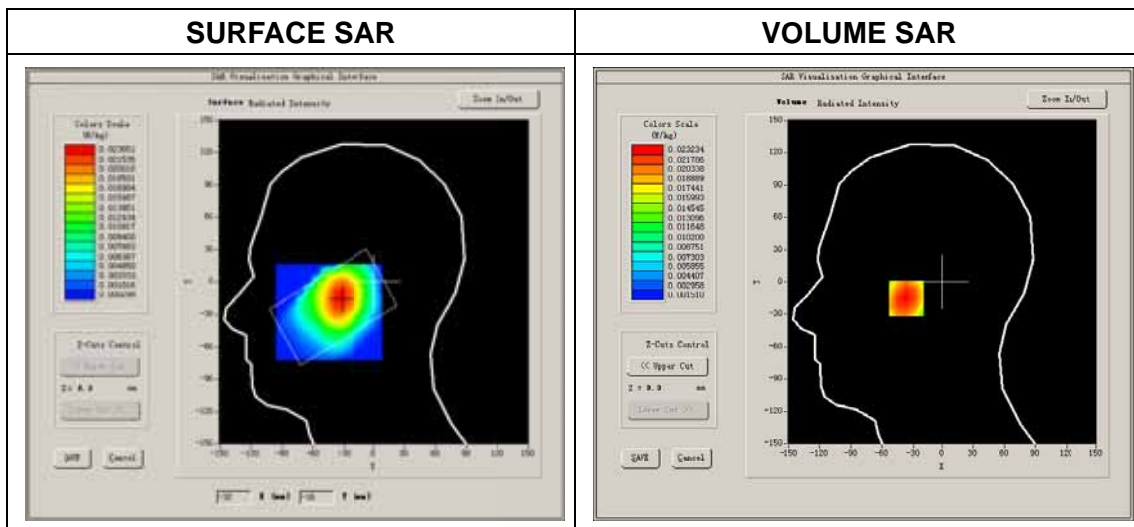

Maximum location: X=-33.00, Y=-15.00  
 SAR Peak: 0.03 W/kg

SAR 10g (W/Kg)	0.016762
SAR 1g (W/Kg)	0.022271

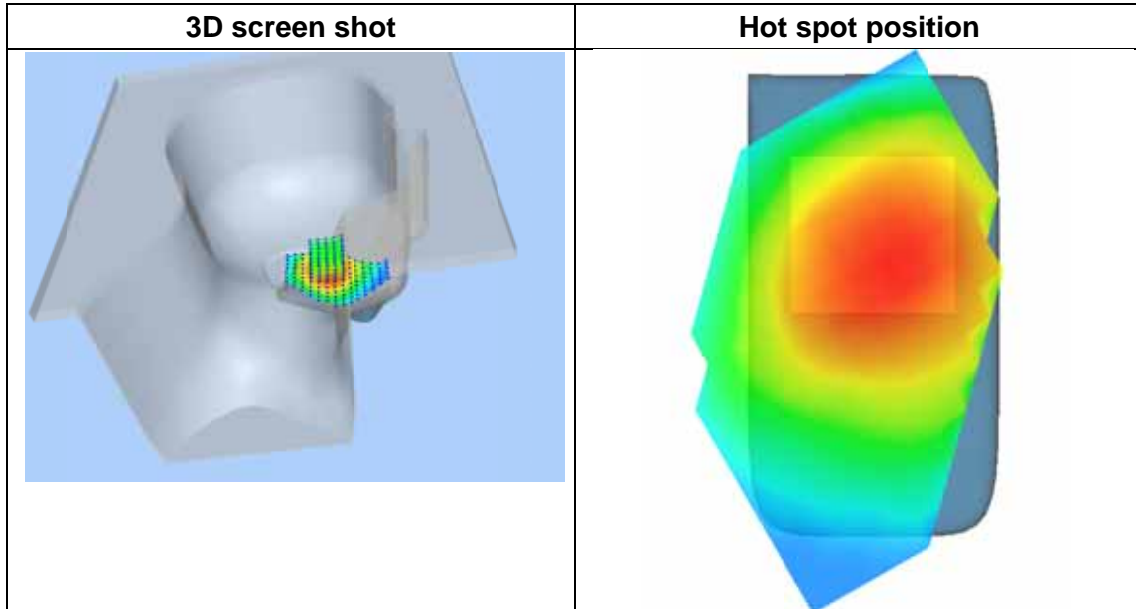
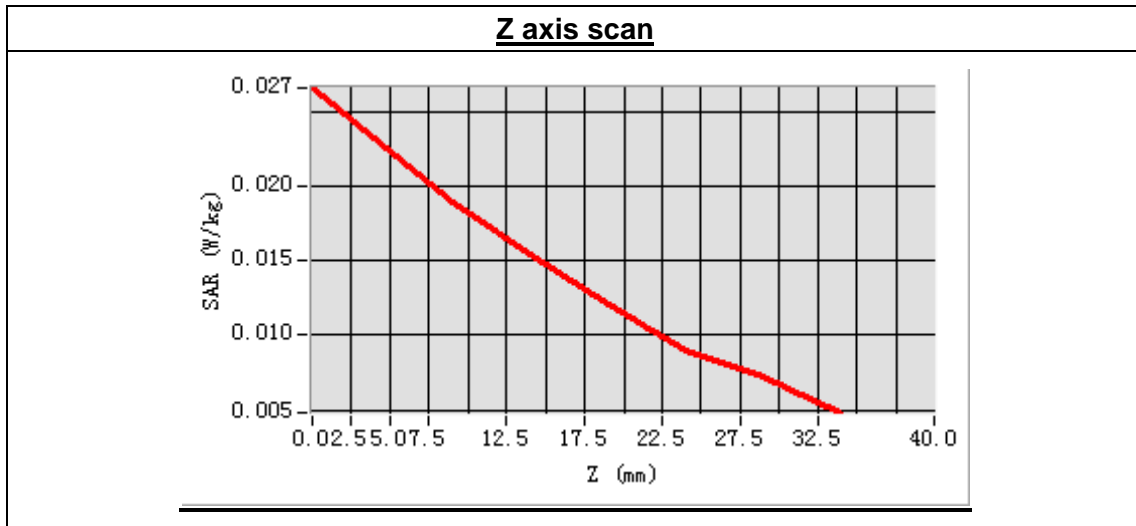

**MEASUREMENT 27**

Type: Phone measurement (Complete)

Area scan resolution: dx=8mm,dy=8mm

Zoom scan resolution: dx=8mm, dy=8mm, dz=5mm

Date of measurement: 2013.12.21

Measurement duration: 9 minutes 15 seconds

**A. Experimental conditions.**

<b>Phantom File</b>	surf_sam_plan.txt
<b>Phantom</b>	Validation plane
<b>Device Position</b>	Body
<b>Band</b>	WCDMA850
<b>Channels</b>	Middle
<b>Signal</b>	CDMA

**B. SAR Measurement Results**

Middle Band SAR (Channel 4175):

<b>Frequency (MHz)</b>	835.000000
<b>Relative permittivity (real part)</b>	55.016124
<b>Conductivity (S/m)</b>	0.951510
<b>Power drift (%)</b>	-0.030000
<b>Ambient Temperature:</b>	22.7°C
<b>Liquid Temperature:</b>	22.3°C
<b>ConvF:</b>	6.99
<b>Crest factor:</b>	1:1

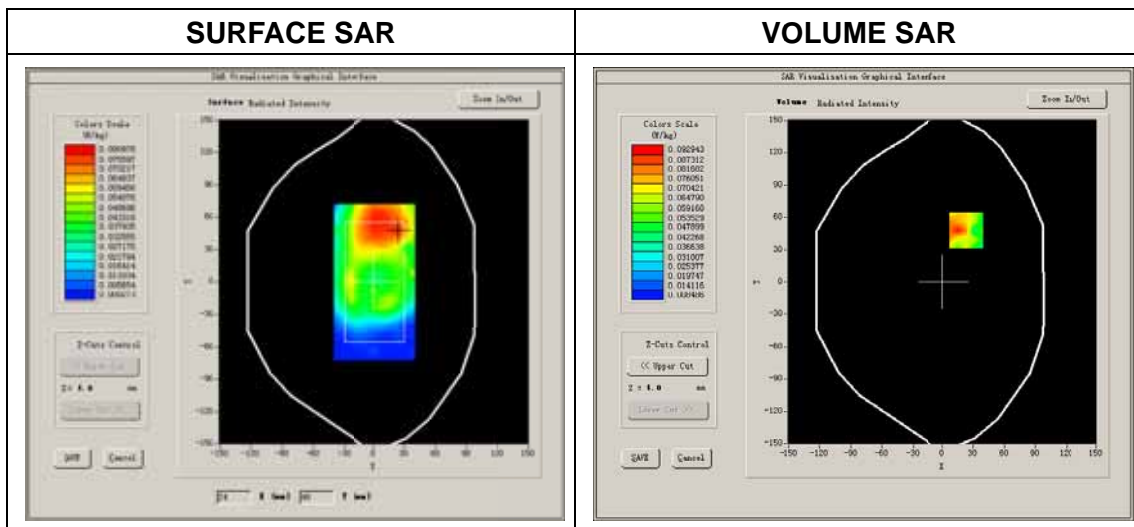

Maximum location: X=23.00, Y=48.00  
 SAR Peak: 0.15 W/kg

SAR 10g (W/Kg)	0.063336
SAR 1g (W/Kg)	0.094520

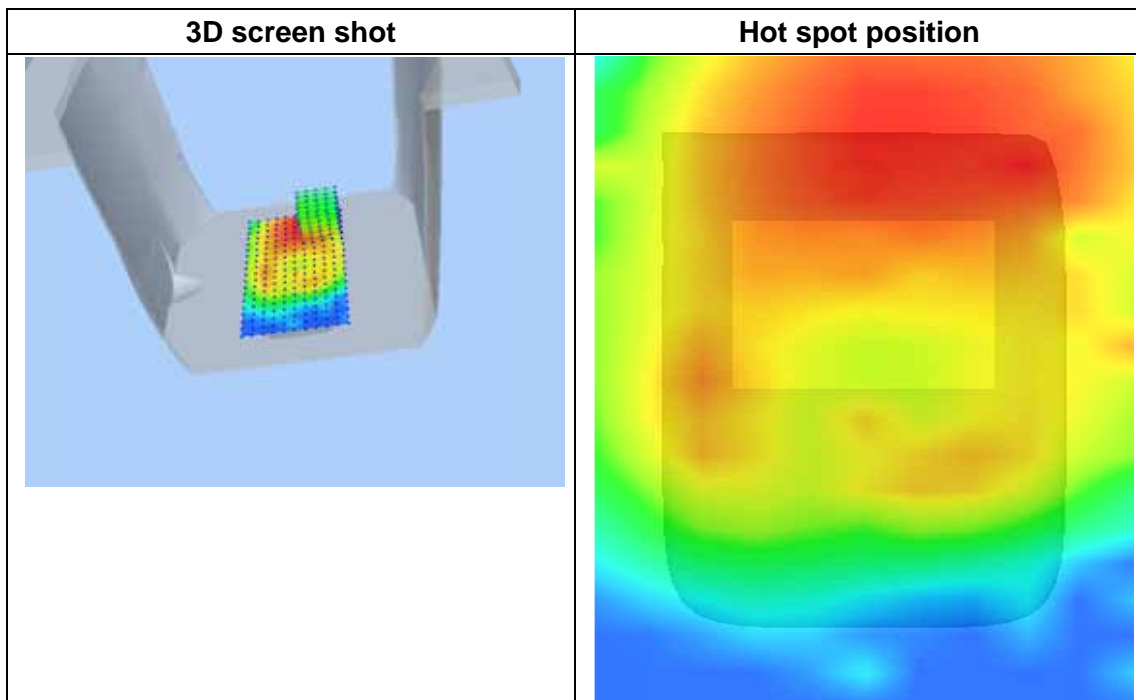
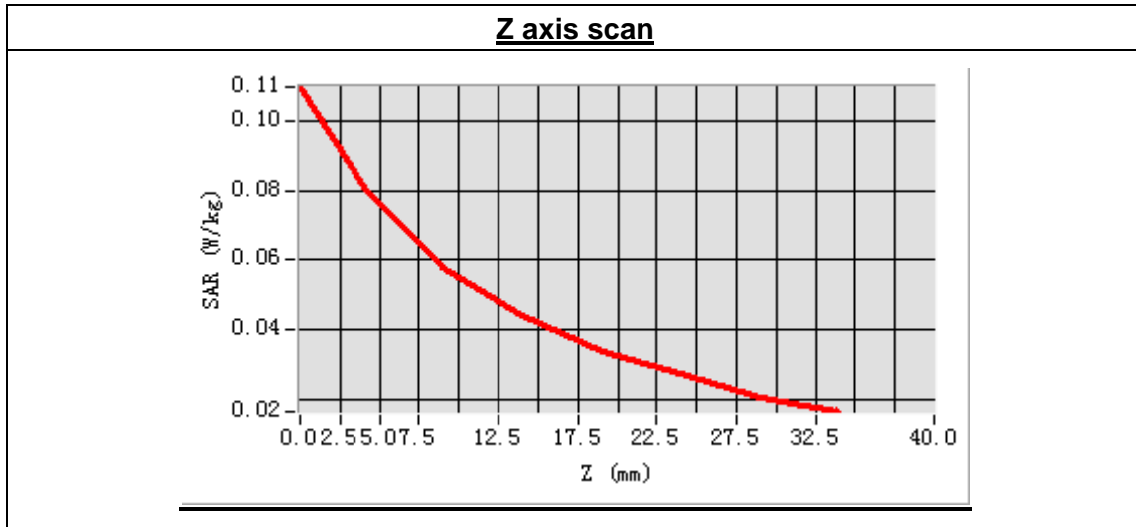

**MEASUREMENT 28**

Type: Phone measurement (Complete)

Area scan resolution: dx=8mm,dy=8mm

Zoom scan resolution: dx=8mm, dy=8mm, dz=5mm

Date of measurement: 2013.12.21

Measurement duration: 9 minutes 16 seconds

**A. Experimental conditions.**

<b>Phantom File</b>	surf_sam_plan.txt
<b>Phantom</b>	Validation plane
<b>Device Position</b>	Body
<b>Band</b>	WCDMA850
<b>Channels</b>	Middle
<b>Signal</b>	CDMA

**B. SAR Measurement Results**

Middle Band SAR (Channel 4175):

<b>Frequency (MHz)</b>	835.000000
<b>Relative permittivity (real part)</b>	55.016124
<b>Conductivity (S/m)</b>	0.951510
<b>Power drift (%)</b>	-1.390000
<b>Ambient Temperature:</b>	22.7°C
<b>Liquid Temperature:</b>	22.3°C
<b>ConvF:</b>	6.99
<b>Crest factor:</b>	1:1

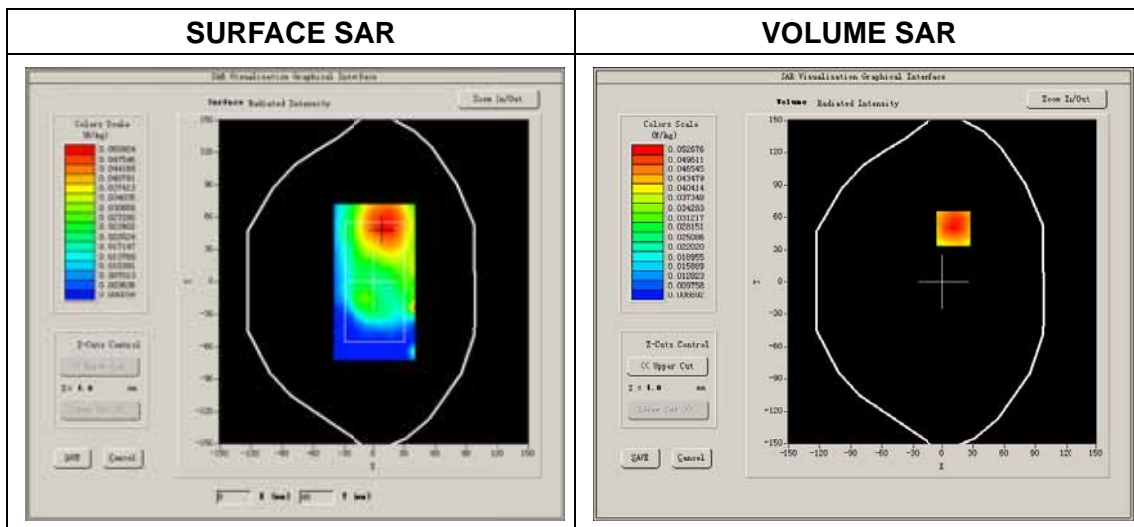

Maximum location: X=11.00, Y=50.00  
 SAR Peak: 0.07 W/kg

SAR 10g (W/Kg)	0.040070
SAR 1g (W/Kg)	0.054657

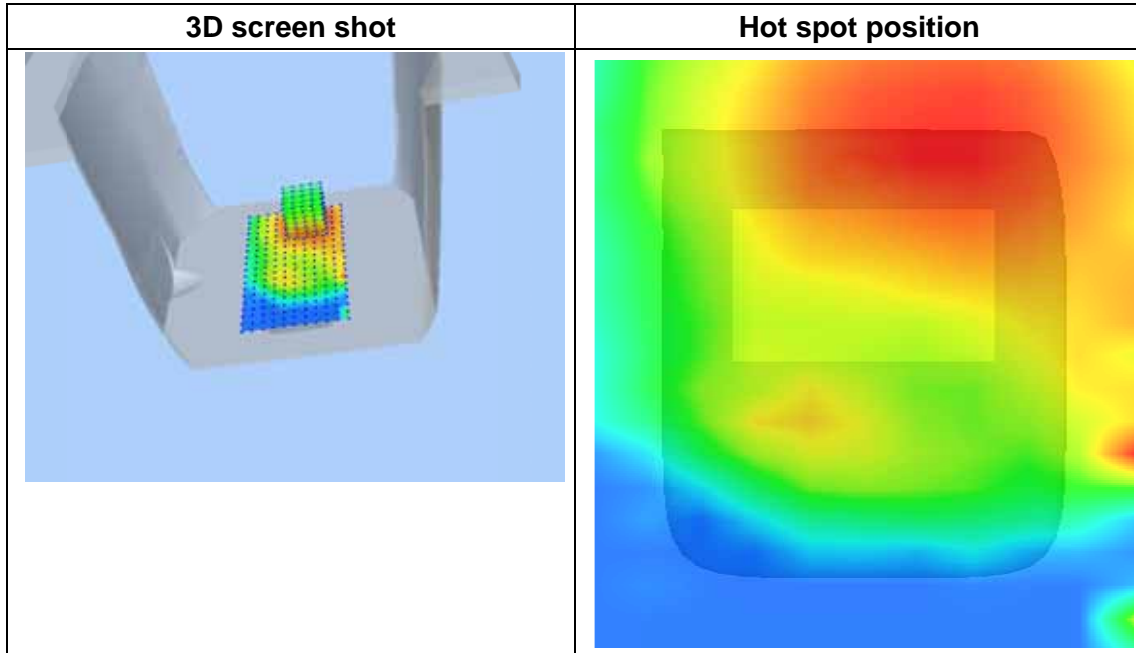
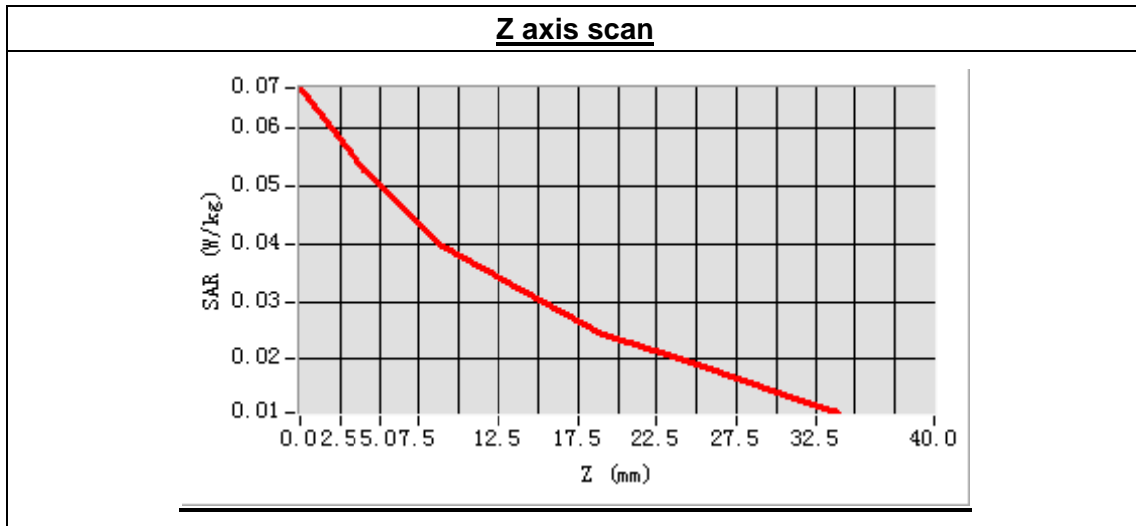



**MEASUREMENT 29**

Type: Phone measurement (Complete)

Area scan resolution: dx=8mm,dy=8mm

Zoom scan resolution: dx=8mm, dy=8mm, dz=5mm

Date of measurement: 2013.12.21

Measurement duration: 9 minutes 16 seconds

**A. Experimental conditions.**

<b>Phantom File</b>	surf_sam_plan.txt
<b>Phantom</b>	Validation plane
<b>Device Position</b>	Body
<b>Band</b>	WCDMA850
<b>Channels</b>	Middle
<b>Signal</b>	CDMA

**B. SAR Measurement Results**

Middle Band SAR (Channel 4175):

<b>Frequency (MHz)</b>	835.000000
<b>Relative permittivity (real part)</b>	55.016124
<b>Conductivity (S/m)</b>	0.951510
<b>Power drift (%)</b>	-2.190000
<b>Ambient Temperature:</b>	22.7°C
<b>Liquid Temperature:</b>	22.3°C
<b>ConvF:</b>	6.99
<b>Crest factor:</b>	1:1

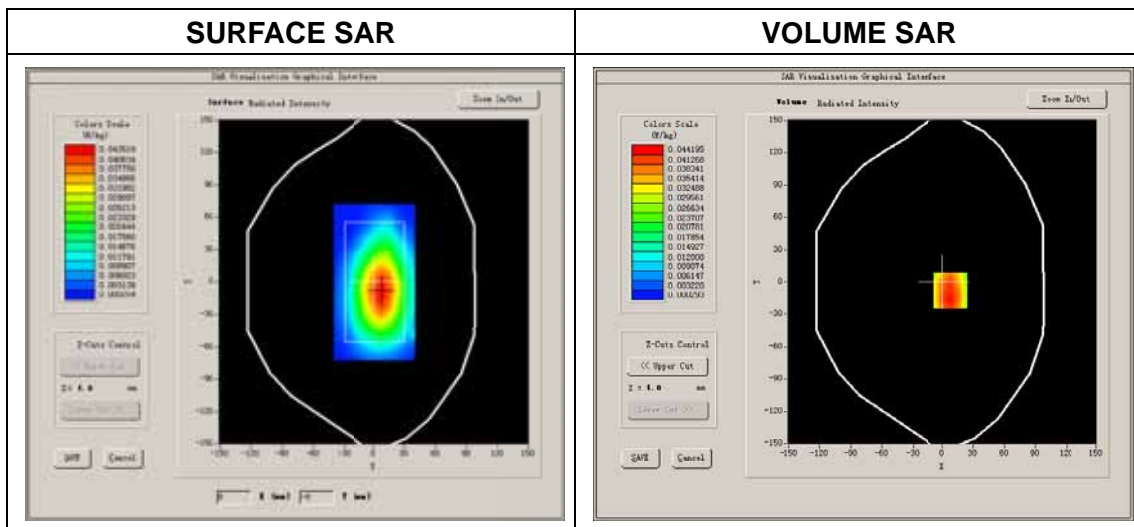

Maximum location: X=8.00, Y=-8.00  
 SAR Peak: 0.06 W/kg

SAR 10g (W/Kg)	0.029047
SAR 1g (W/Kg)	0.044599

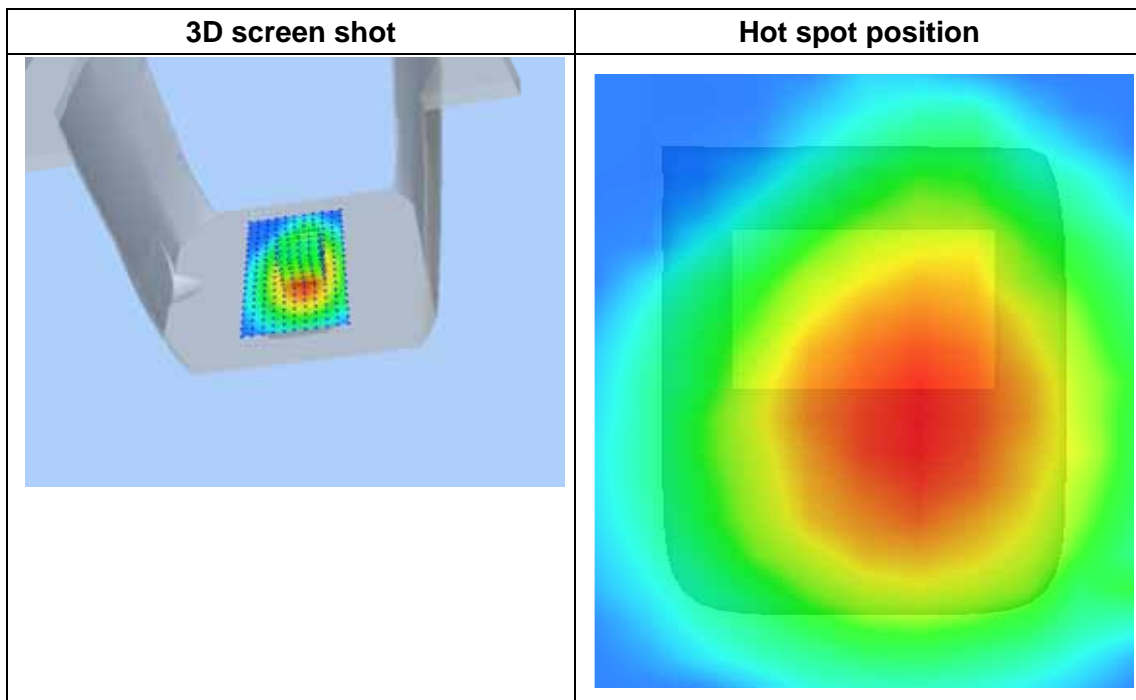
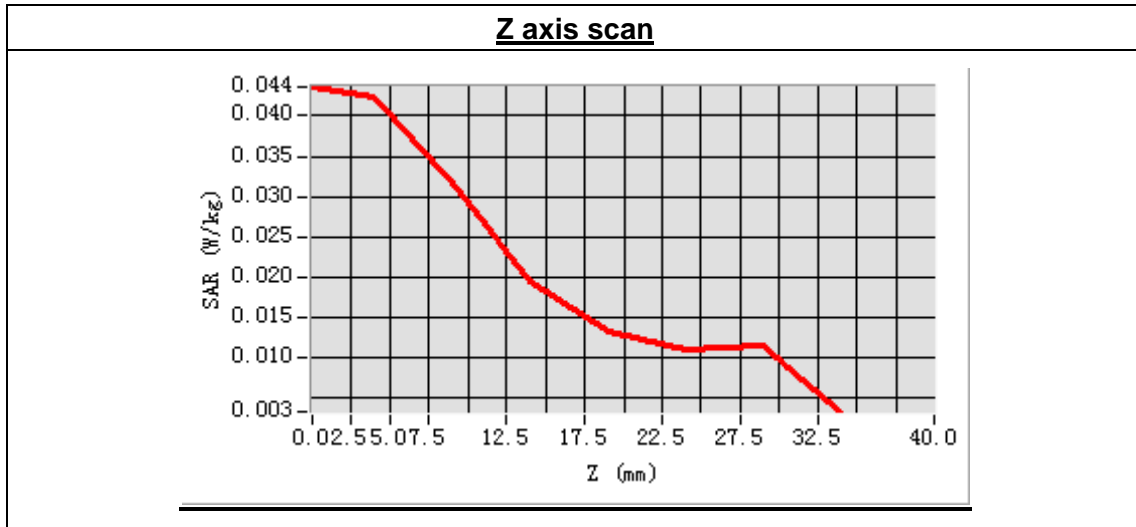

**MEASUREMENT 30**

Type: Phone measurement (Complete)

Area scan resolution: dx=8mm,dy=8mm

Zoom scan resolution: dx=8mm, dy=8mm, dz=5mm

Date of measurement: 2013.12.21

Measurement duration: 9 minutes 16 seconds

**A. Experimental conditions.**

<b>Phantom File</b>	surf_sam_plan.txt
<b>Phantom</b>	Validation plane
<b>Device Position</b>	Body
<b>Band</b>	WCDMA850
<b>Channels</b>	Middle
<b>Signal</b>	CDMA

**B. SAR Measurement Results**

Middle Band SAR (Channel 4175):

<b>Frequency (MHz)</b>	835.000000
<b>Relative permittivity (real part)</b>	55.016124
<b>Conductivity (S/m)</b>	0.951510
<b>Power drift (%)</b>	-1.170000
<b>Ambient Temperature:</b>	22.7°C
<b>Liquid Temperature:</b>	22.3°C
<b>ConvF:</b>	6.99
<b>Crest factor:</b>	1:1

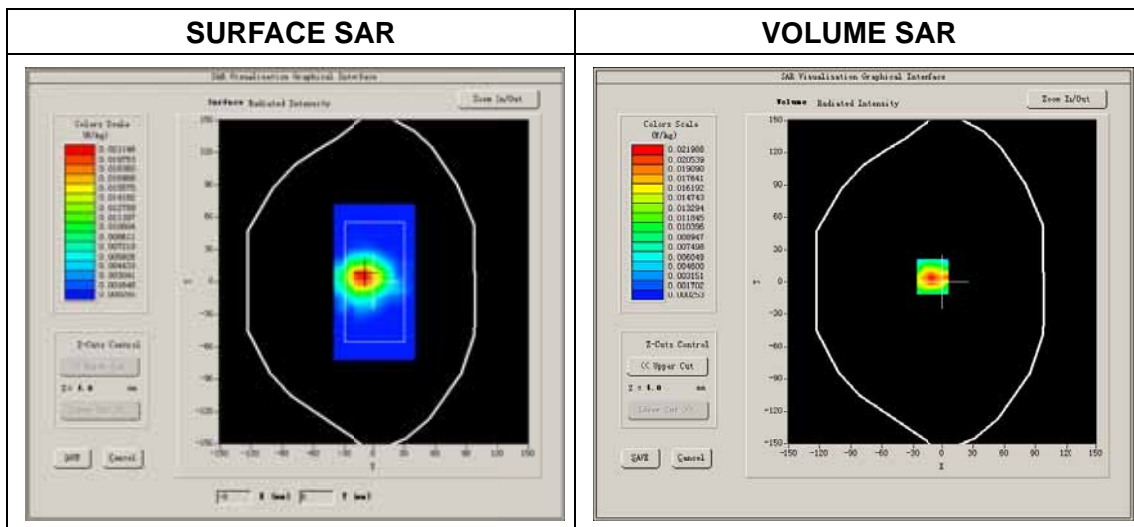

Maximum location: X=-10.00, Y=5.00  
 SAR Peak: 0.04 W/kg

SAR 10g (W/Kg)	0.011450
SAR 1g (W/Kg)	0.022593

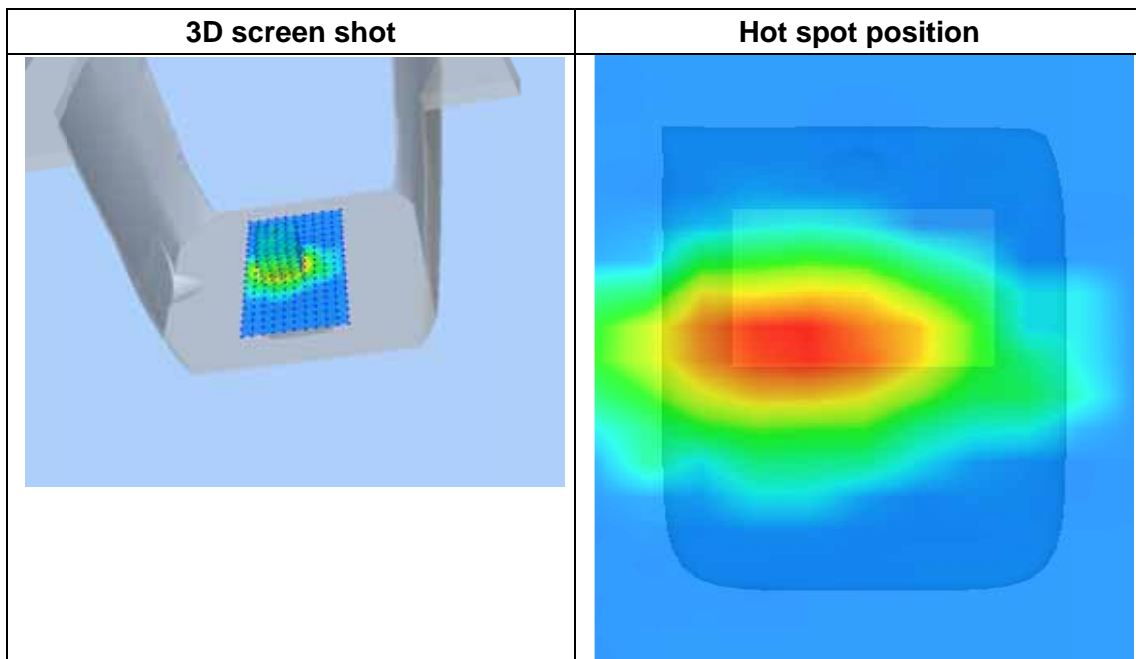
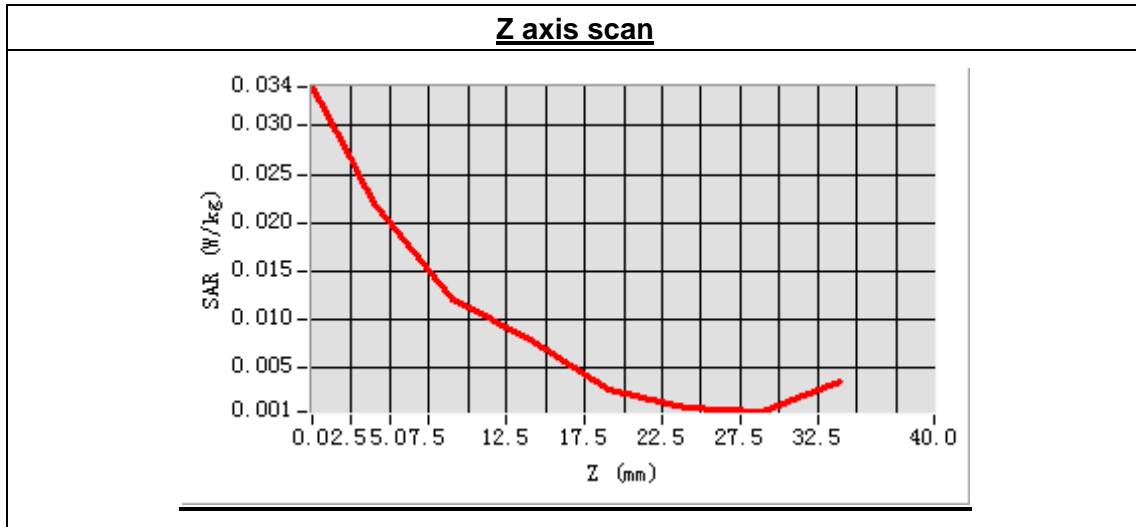

**MEASUREMENT 30**

Type: Phone measurement (Complete)

Area scan resolution: dx=8mm,dy=8mm

Zoom scan resolution: dx=8mm, dy=8mm, dz=5mm

Date of measurement: 2013.12.21

Measurement duration: 9 minutes 16 seconds

**A. Experimental conditions.**

<b>Phantom File</b>	surf_sam_plan.txt
<b>Phantom</b>	Validation plane
<b>Device Position</b>	Body
<b>Band</b>	WCDMA850
<b>Channels</b>	Middle
<b>Signal</b>	CDMA

**B. SAR Measurement Results**

Middle Band SAR (Channel 4175):

<b>Frequency (MHz)</b>	835.000000
<b>Relative permittivity (real part)</b>	55.016124
<b>Conductivity (S/m)</b>	0.951510
<b>Power drift (%)</b>	-0.120000
<b>Ambient Temperature:</b>	22.7°C
<b>Liquid Temperature:</b>	22.3°C
<b>ConvF:</b>	6.99
<b>Crest factor:</b>	1:1

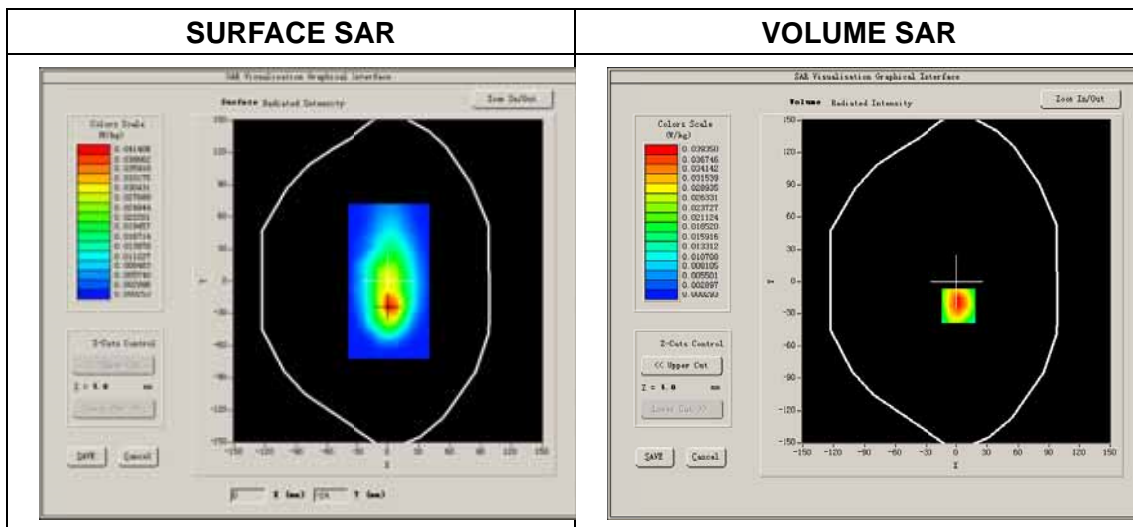

Maximum location: X=2.00, Y=-23.00  
 SAR Peak: 0.07 W/kg

SAR 10g (W/Kg)	0.023885
SAR 1g (W/Kg)	0.041176

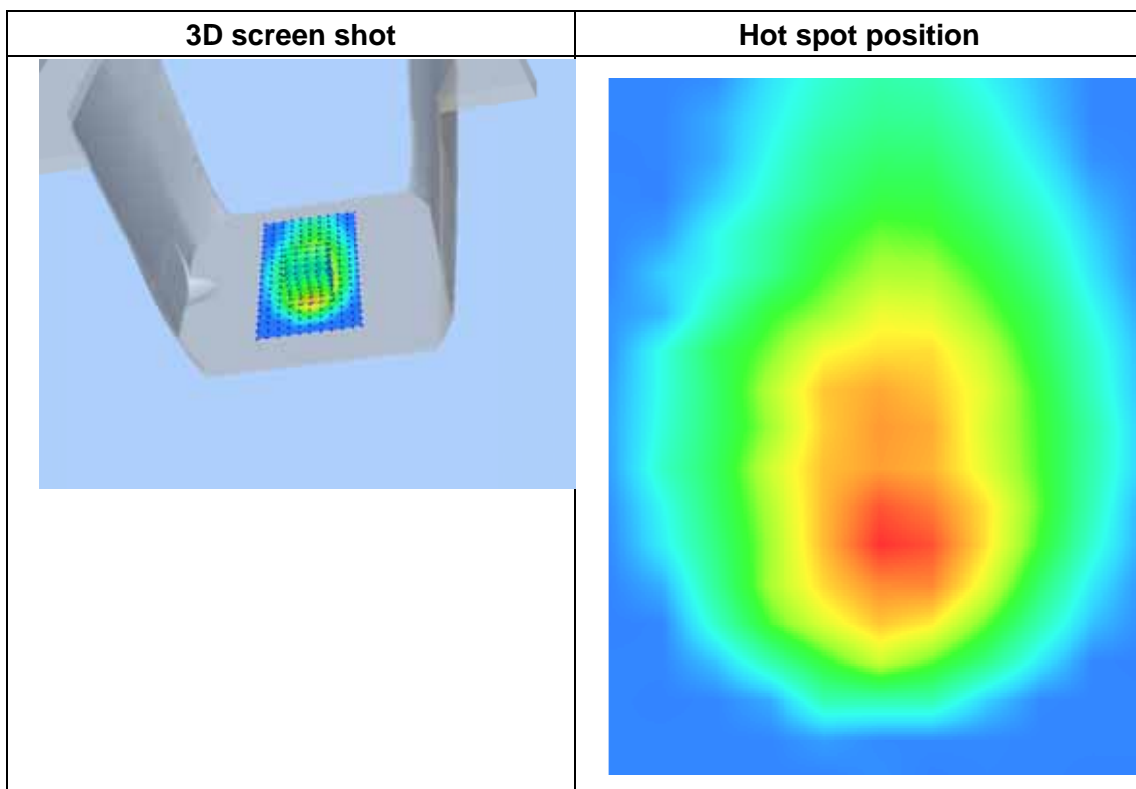
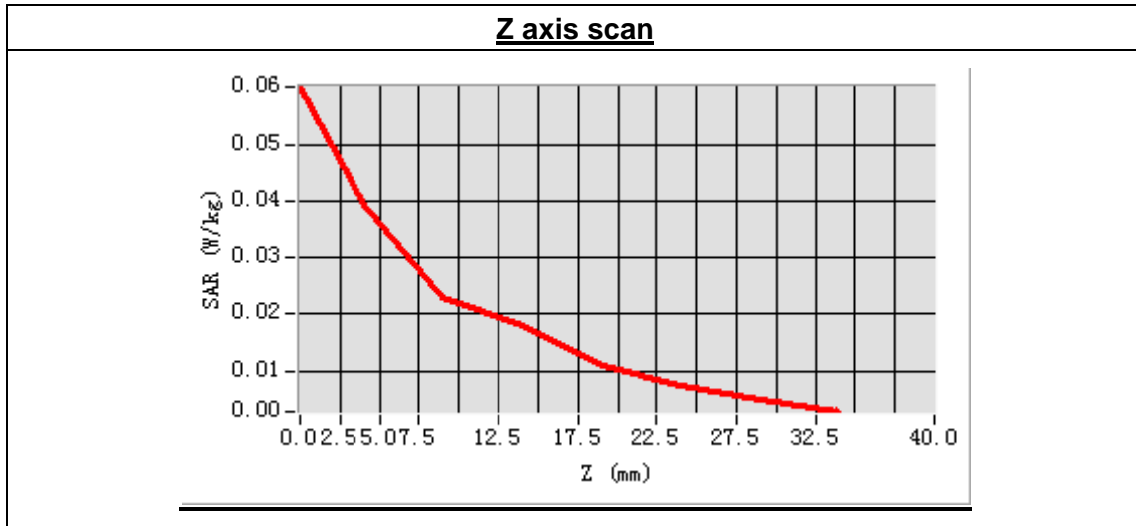

**MEASUREMENT 31**

Type: Phone measurement (Complete)

Area scan resolution: dx=8mm,dy=8mm

Zoom scan resolution: dx=8mm, dy=8mm, dz=5mm

Date of measurement: 2013.12.22

Measurement duration: 7 minutes 59 seconds

**A. Experimental conditions.**

<b>Phantom File</b>	sam_direct_droit2_surf8mm.txt
<b>Phantom</b>	Right head
<b>Device Position</b>	Cheek
<b>Band</b>	WCDMA1700
<b>Channels</b>	Low
<b>Signal</b>	CDMA

**B. SAR Measurement Results**

Lower Band SAR (Channel 1312):

<b>Frequency (MHz)</b>	1712.400000
<b>Relative permittivity (real part)</b>	41.631854
<b>Conductivity (S/m)</b>	0.912487
<b>Power drift (%)</b>	0.450000
<b>Ambient Temperature:</b>	22.7°C
<b>Liquid Temperature:</b>	22.3°C
<b>ConvF:</b>	5.42
<b>Crest factor:</b>	1:1

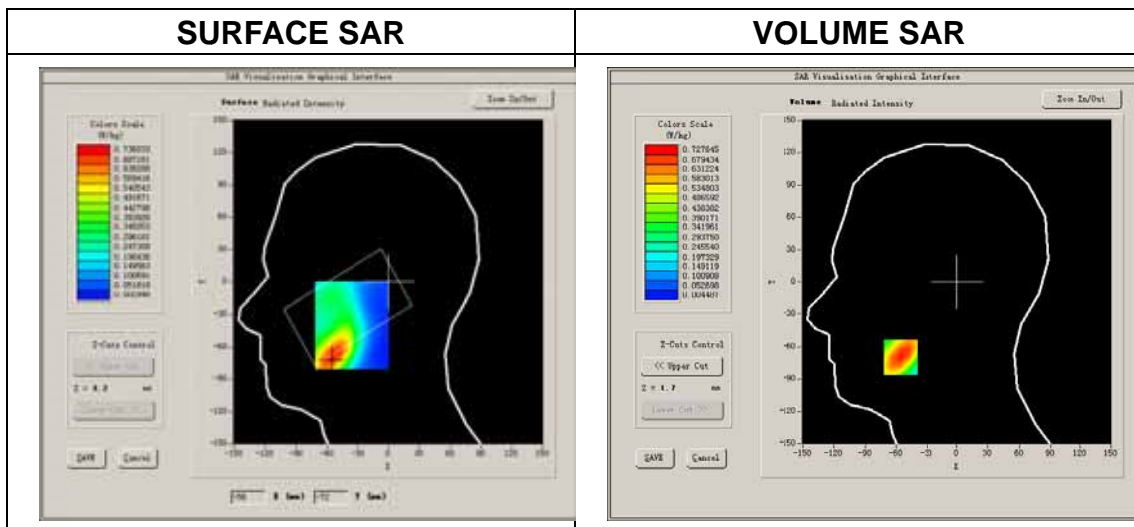

Maximum location: X=-56.00, Y=-70.00

SAR Peak: 1.14 W/kg

SAR 10g (W/Kg)	0.386600
SAR 1g (W/Kg)	0.699211

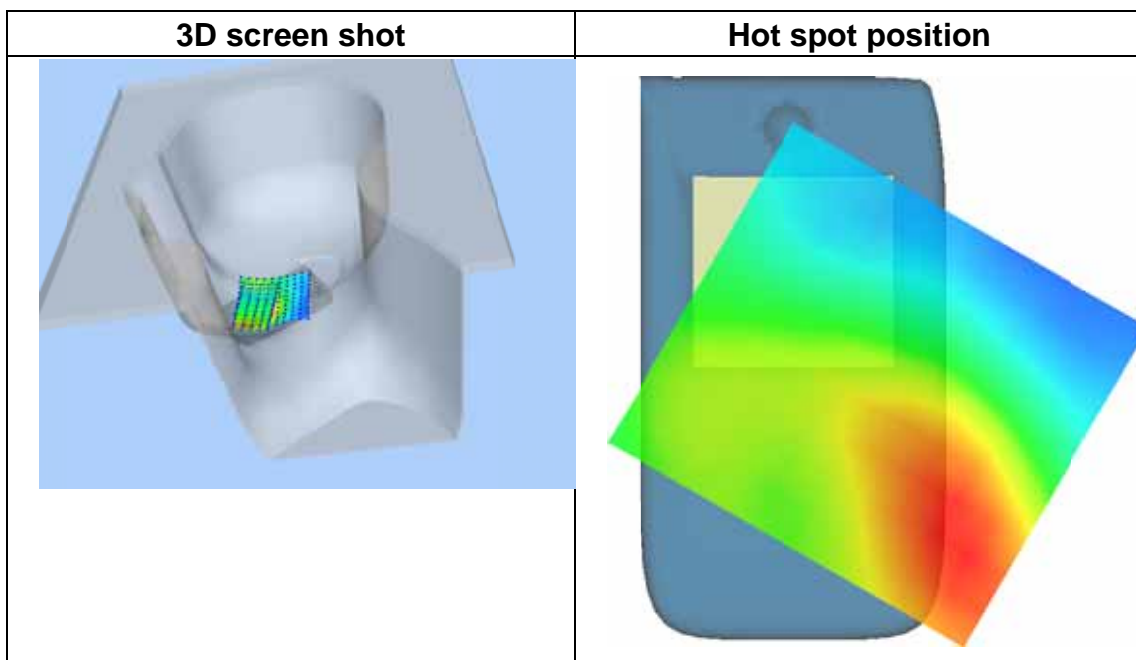
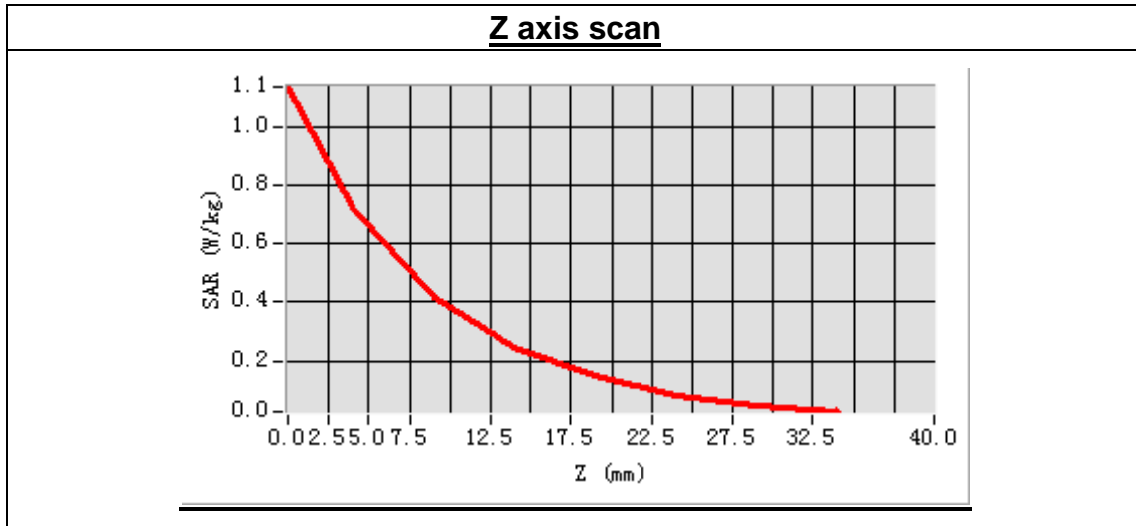



**MEASUREMENT 32**

Type: Phone measurement (Complete)

Area scan resolution: dx=8mm,dy=8mm

Zoom scan resolution: dx=8mm, dy=8mm, dz=5mm

Date of measurement: 2013.12.22

Measurement duration: 7 minutes 41 seconds

**A. Experimental conditions.**

<b>Phantom File</b>	sam_direct_droit2_surf8mm.txt
<b>Phantom</b>	Right head
<b>Device Position</b>	Tilt
<b>Band</b>	WCDMA1700
<b>Channels</b>	Low
<b>Signal</b>	CDMA

**B. SAR Measurement Results**

Lower Band SAR (Channel 1312):

<b>Frequency (MHz)</b>	1712.400000
<b>Relative permittivity (real part)</b>	41.631854
<b>Conductivity (S/m)</b>	0.912487
<b>Power drift (%)</b>	0.020000
<b>Ambient Temperature:</b>	22.7°C
<b>Liquid Temperature:</b>	22.3°C
<b>ConvF:</b>	5.42
<b>Crest factor:</b>	1:1

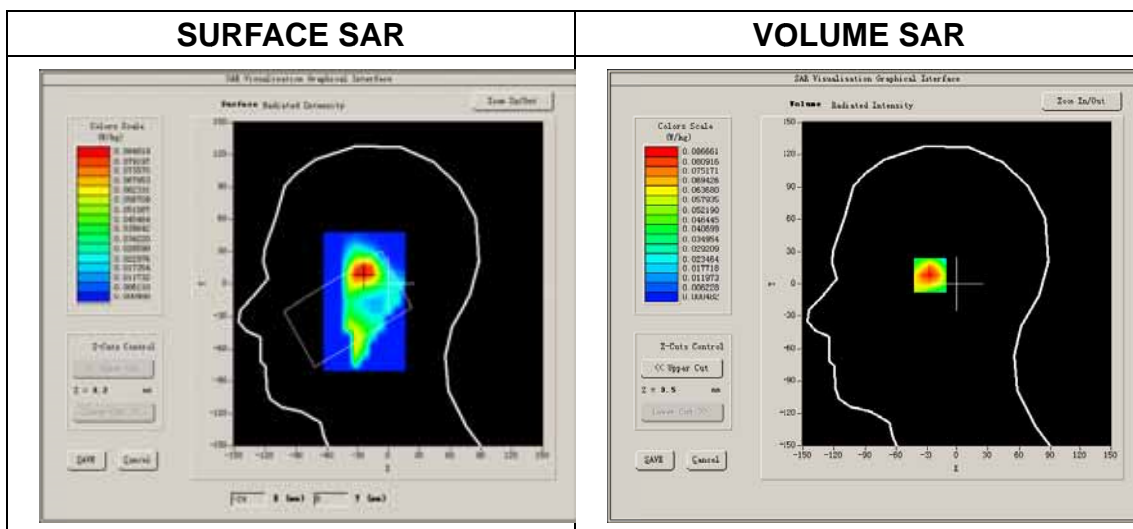

Maximum location: X=-24.00, Y=10.00  
 SAR Peak: 0.13 W/kg

SAR 10g (W/Kg)	0.040335
SAR 1g (W/Kg)	0.080594

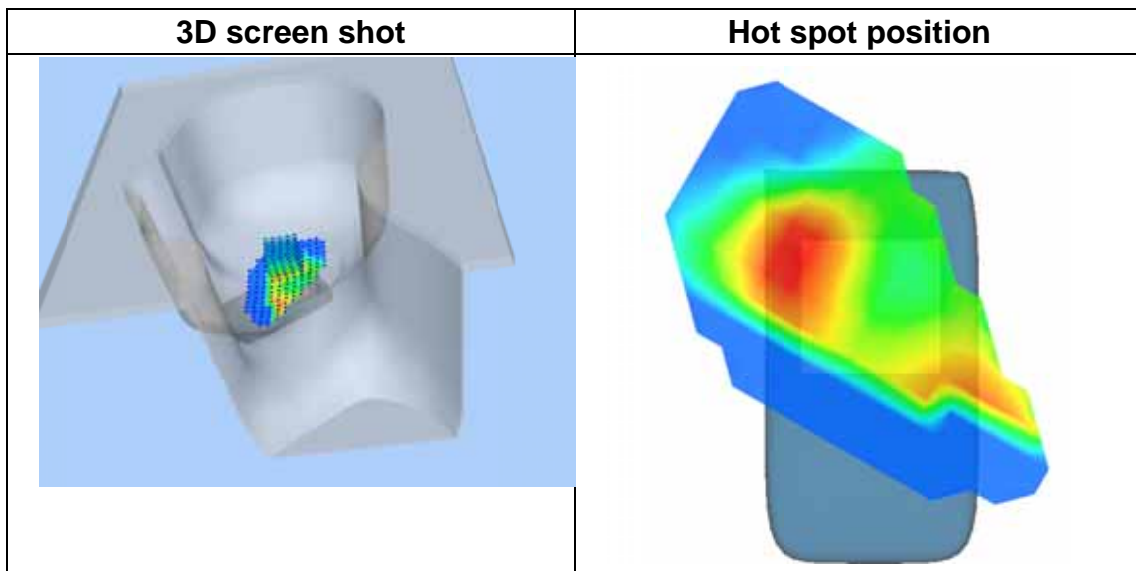
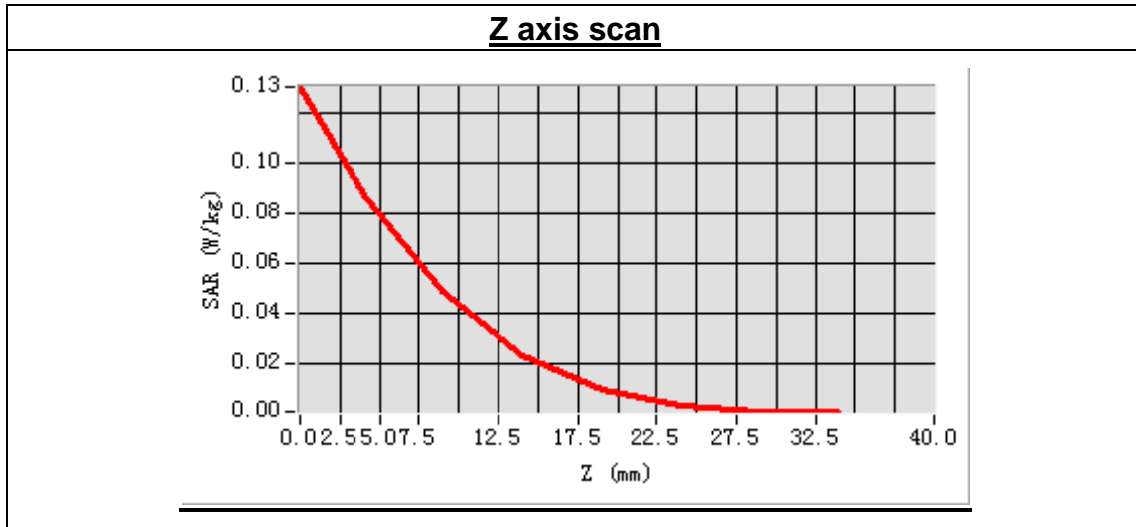

**MEASUREMENT 33**

Type: Phone measurement (Complete)

Area scan resolution: dx=8mm,dy=8mm

Zoom scan resolution: dx=8mm, dy=8mm, dz=5mm

Date of measurement: 2013.12.22

Measurement duration: 7 minutes 53 seconds

**A. Experimental conditions.**

<b>Phantom File</b>	sam_direct_droit2_surf8mm.txt
<b>Phantom</b>	Left head
<b>Device Position</b>	Cheek
<b>Band</b>	WCDMA1700
<b>Channels</b>	Low
<b>Signal</b>	CDMA

**B. SAR Measurement Results**

Lower Band SAR (Channel 1312):

<b>Frequency (MHz)</b>	1712.400000
<b>Relative permittivity (real part)</b>	41.631854
<b>Conductivity (S/m)</b>	0.912487
<b>Power drift (%)</b>	-0.500000
<b>Ambient Temperature:</b>	22.7°C
<b>Liquid Temperature:</b>	22.3°C
<b>ConvF:</b>	5.42
<b>Crest factor:</b>	1:1

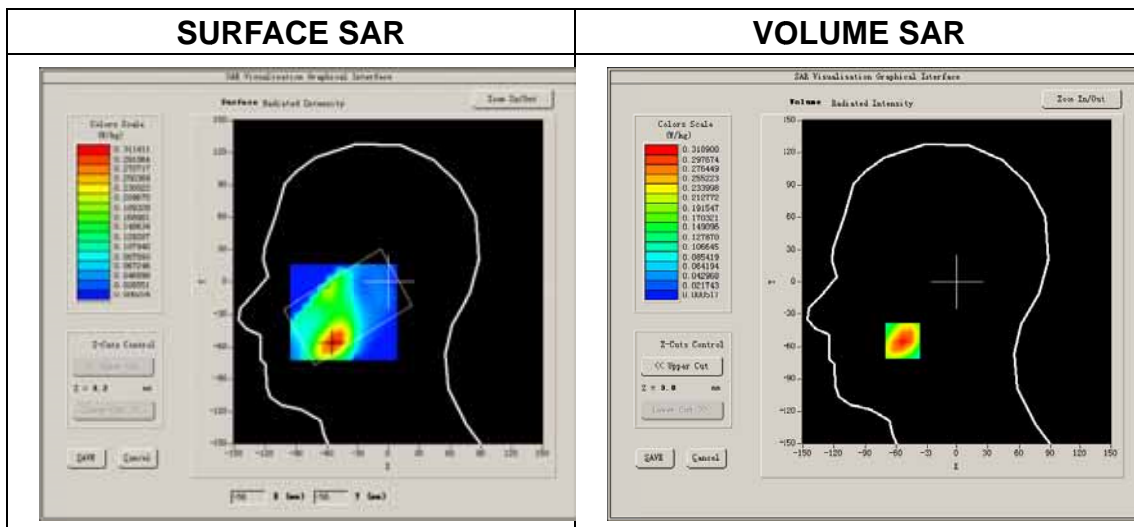

Maximum location: X=-54.00, Y=-55.00  
 SAR Peak: 0.47 W/kg

SAR 10g (W/Kg)	0.166192
SAR 1g (W/Kg)	0.299331

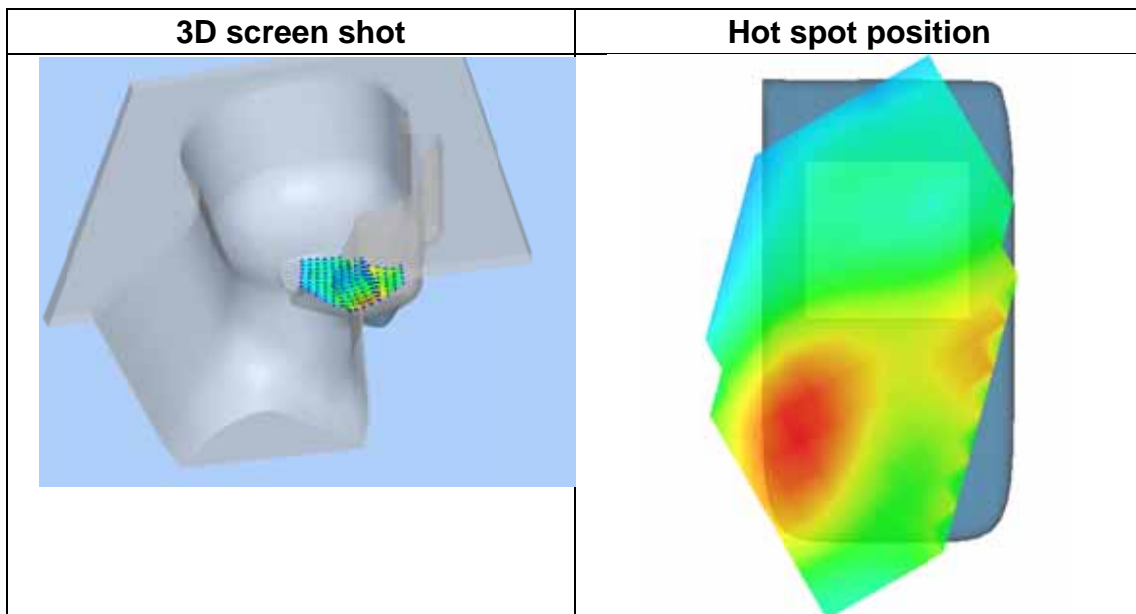
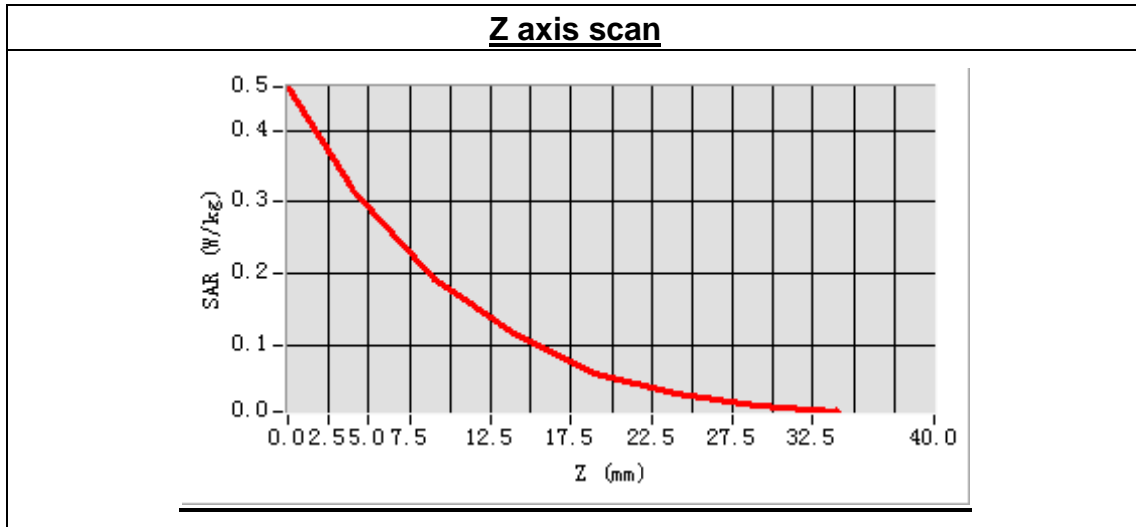

**MEASUREMENT 34**

Type: Phone measurement (Complete)

Area scan resolution: dx=8mm,dy=8mm

Zoom scan resolution: dx=8mm, dy=8mm, dz=5mm

Date of measurement: 2013.12.22

Measurement duration: 7 minutes 40 seconds

**A. Experimental conditions.**

<b>Phantom File</b>	sam_direct_droit2_surf8mm.txt
<b>Phantom</b>	Left head
<b>Device Position</b>	Tilt
<b>Band</b>	WCDMA1700
<b>Channels</b>	Low
<b>Signal</b>	CDMA

**B. SAR Measurement Results**

Lower Band SAR (Channel 1312):

<b>Frequency (MHz)</b>	1712.400000
<b>Relative permittivity (real part)</b>	41.631854
<b>Conductivity (S/m)</b>	0.912487
<b>Power drift (%)</b>	-0.380000
<b>Ambient Temperature:</b>	22.7°C
<b>Liquid Temperature:</b>	22.3°C
<b>ConvF:</b>	5.42
<b>Crest factor:</b>	1:1

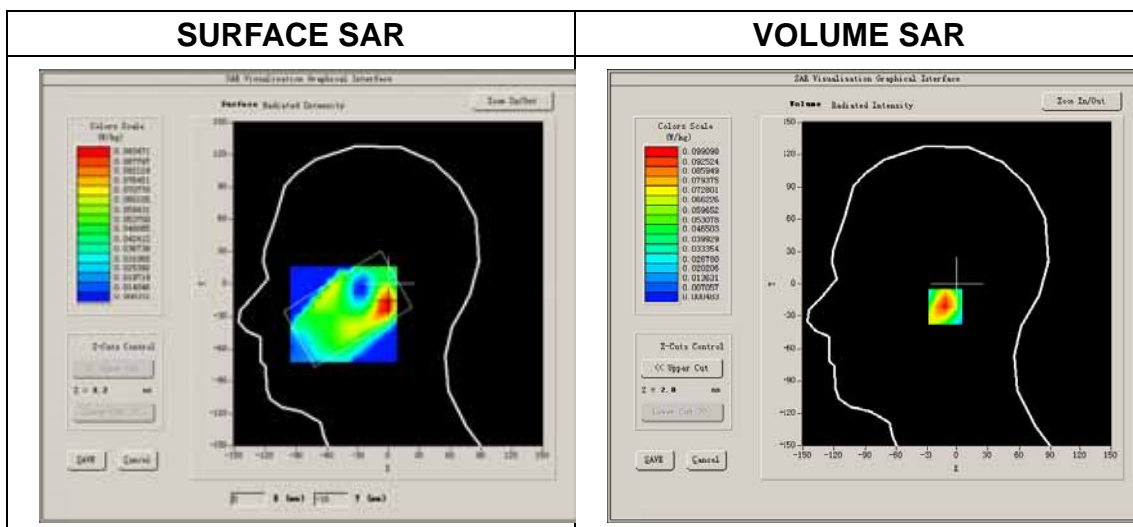

Maximum location: X=-2.00, Y=-21.00  
 SAR Peak: 0.15 W/kg

SAR 10g (W/Kg)	0.044794
SAR 1g (W/Kg)	0.091320

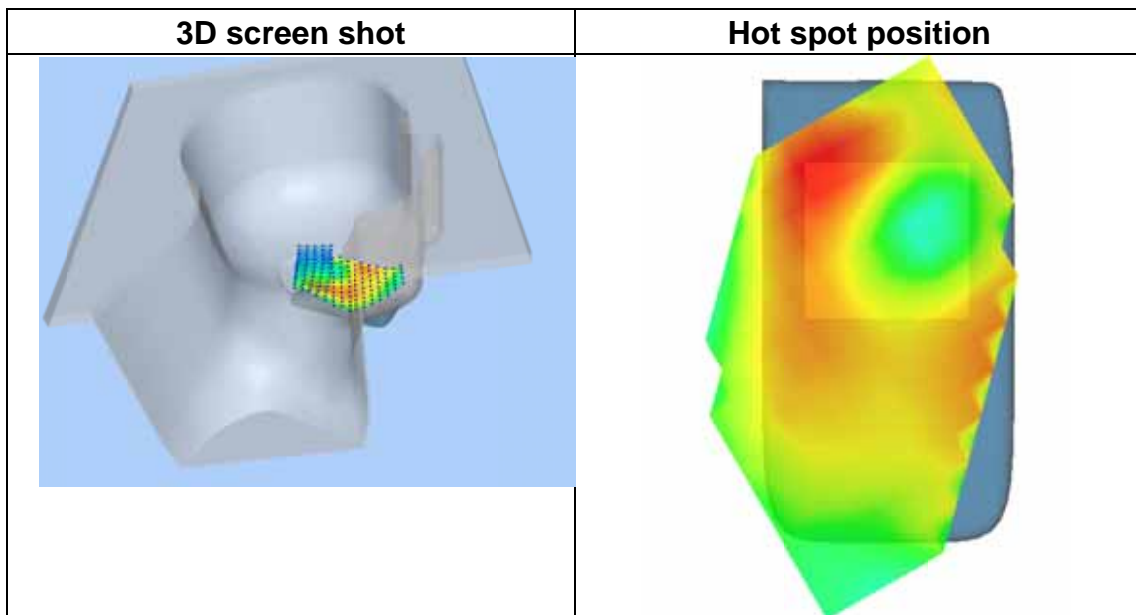
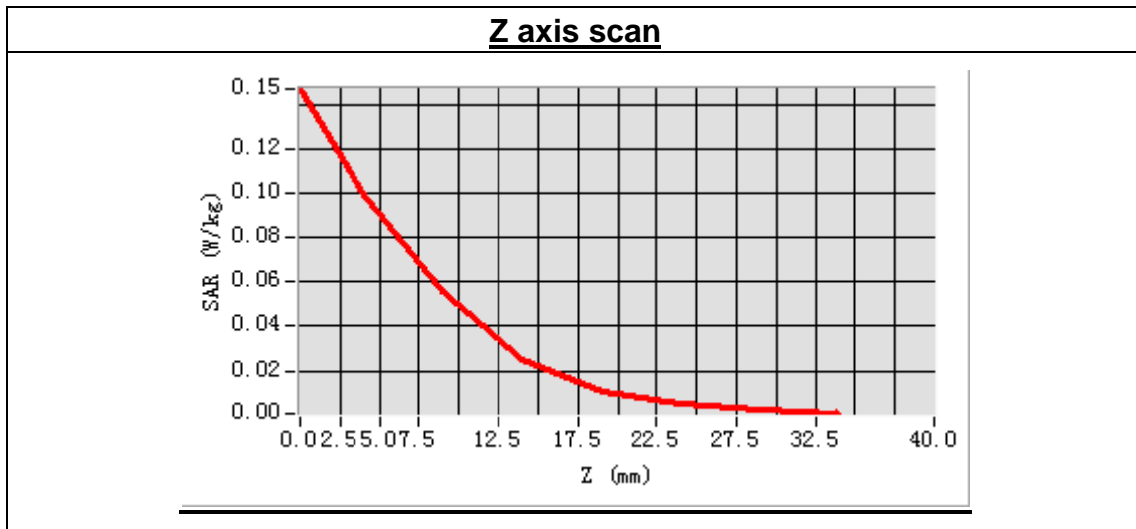

**MEASUREMENT 36**

Type: Phone measurement (Complete)

Area scan resolution: dx=8mm,dy=8mm

Zoom scan resolution: dx=8mm, dy=8mm, dz=5mm

Date of measurement: 2013.12.22

Measurement duration: 9 minutes 16 seconds

**A. Experimental conditions.**

<b>Phantom File</b>	surf_sam_plan.txt
<b>Phantom</b>	Validation plane
<b>Device Position</b>	Body
<b>Band</b>	WCDMA1700
<b>Channels</b>	Low
<b>Signal</b>	CDMA

**B. SAR Measurement Results**

Lower Band SAR (Channel 1312):

<b>Frequency (MHz)</b>	1712.400000
<b>Relative permittivity (real part)</b>	53.283431
<b>Conductivity (S/m)</b>	1.508114
<b>Power drift (%)</b>	-1.390000
<b>Ambient Temperature:</b>	22.7°C
<b>Liquid Temperature:</b>	22.3°C
<b>ConvF:</b>	5.51
<b>Crest factor:</b>	1:1

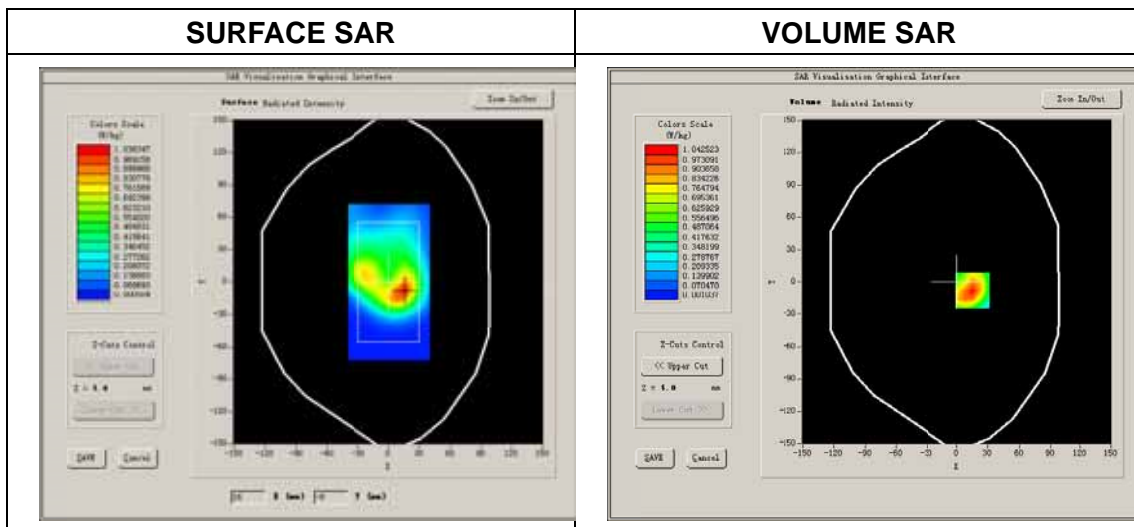

Maximum location: X=15.00, Y=-8.00  
 SAR Peak: 1.76 W/kg

SAR 10g (W/Kg)	0.539315
SAR 1g (W/Kg)	1.012189

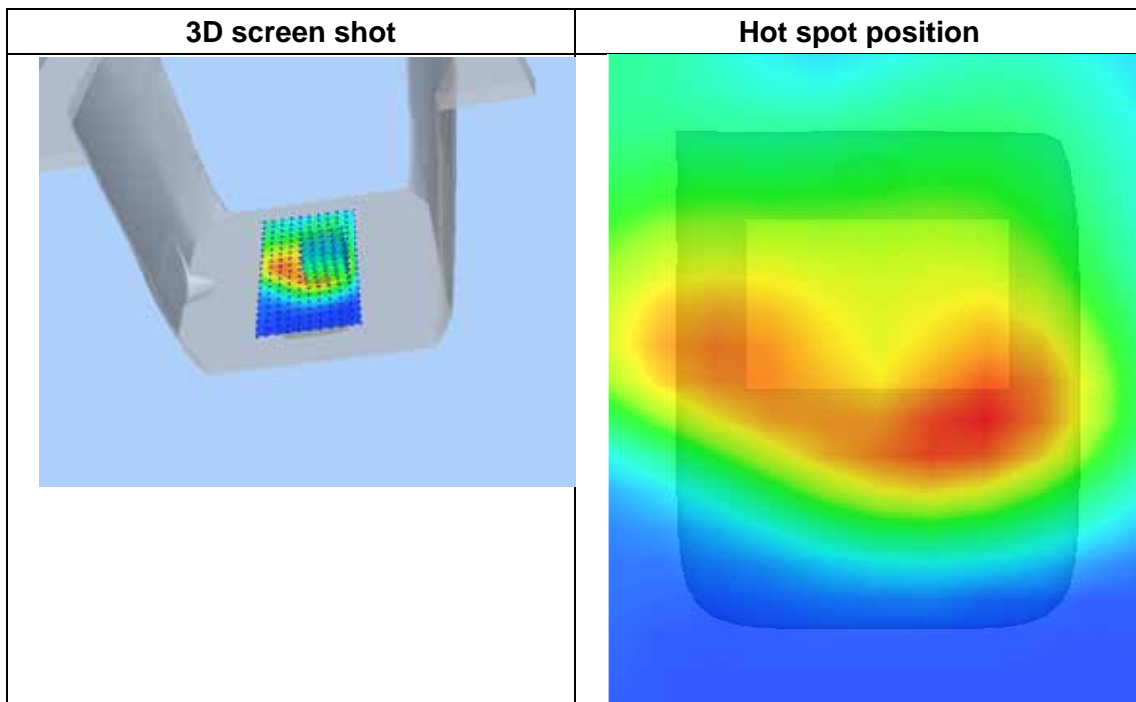
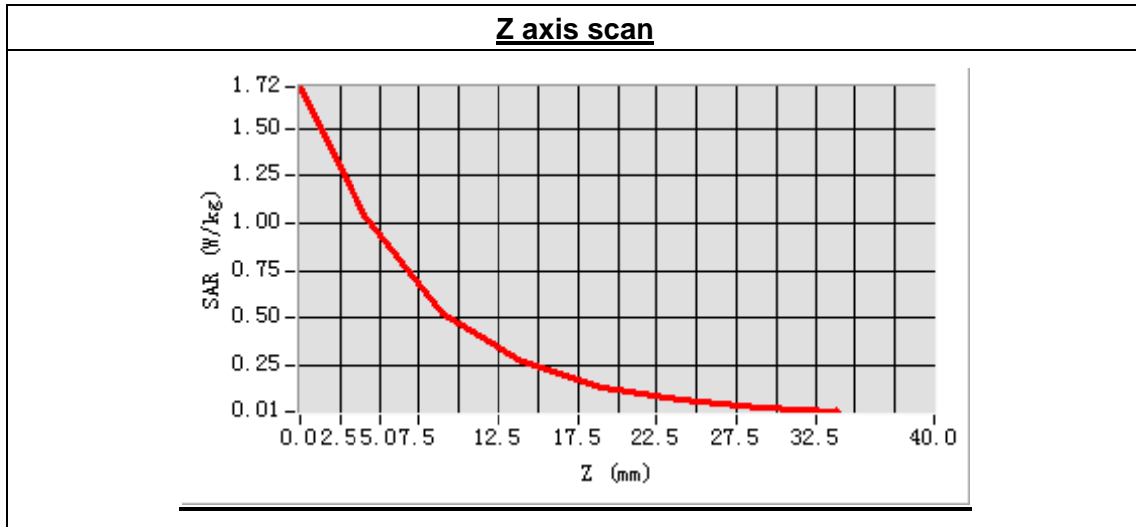



**MEASUREMENT 37**

Type: Phone measurement (Complete)

Area scan resolution: dx=8mm,dy=8mm

Zoom scan resolution: dx=8mm, dy=8mm, dz=5mm

Date of measurement: 2013.12.22

Measurement duration: 9 minutes 16 seconds

**A. Experimental conditions.**

<b>Phantom File</b>	surf_sam_plan.txt
<b>Phantom</b>	Validation plane
<b>Device Position</b>	Body
<b>Band</b>	WCDMA1700
<b>Channels</b>	Middle
<b>Signal</b>	CDMA

**B. SAR Measurement Results**

Middle Band SAR (Channel 1412):

<b>Frequency (MHz)</b>	1732.400000
<b>Relative permittivity (real part)</b>	53.283431
<b>Conductivity (S/m)</b>	1.508114
<b>Power drift (%)</b>	-0.190000
<b>Ambient Temperature:</b>	22.7°C
<b>Liquid Temperature:</b>	22.3°C
<b>ConvF:</b>	5.51
<b>Crest factor:</b>	1:1

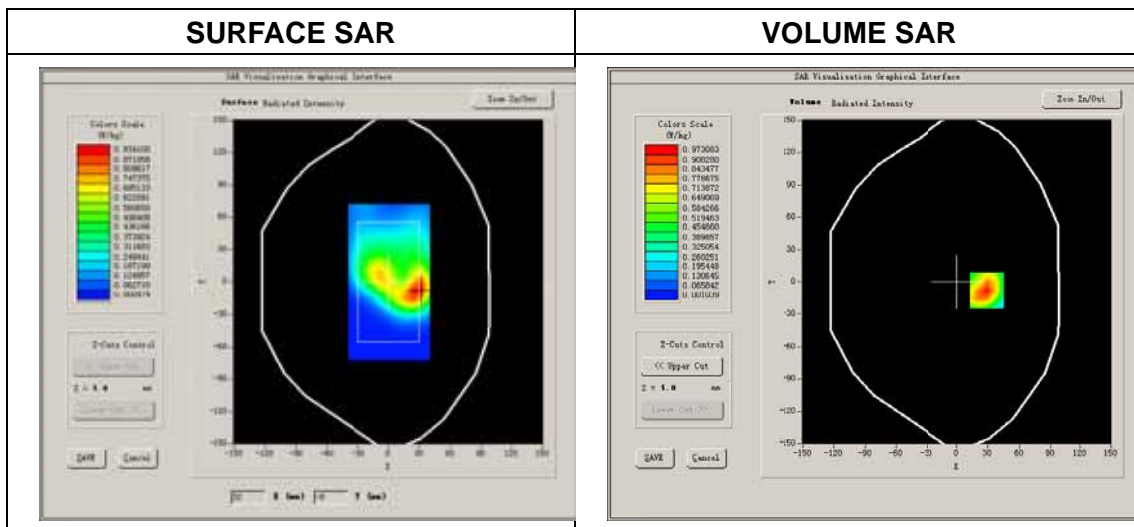

Maximum location: X=29.00, Y=-8.00  
 SAR Peak: 1.75 W/kg

SAR 10g (W/Kg)	0.500709
SAR 1g (W/Kg)	0.999467

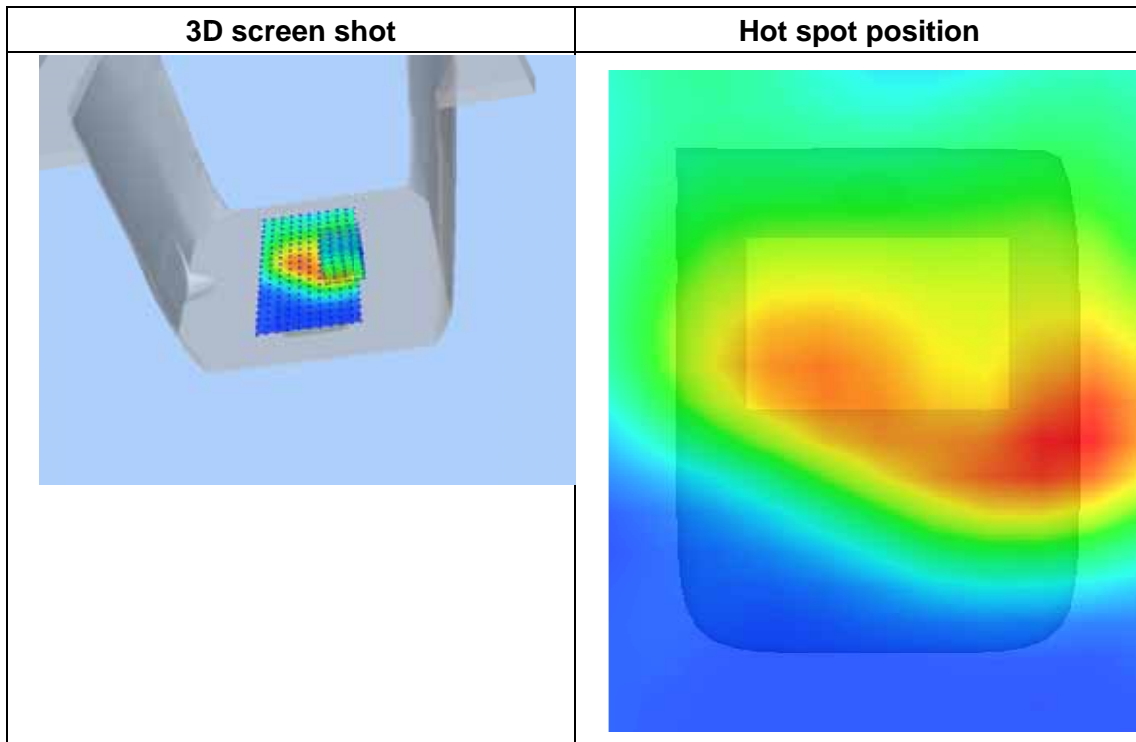
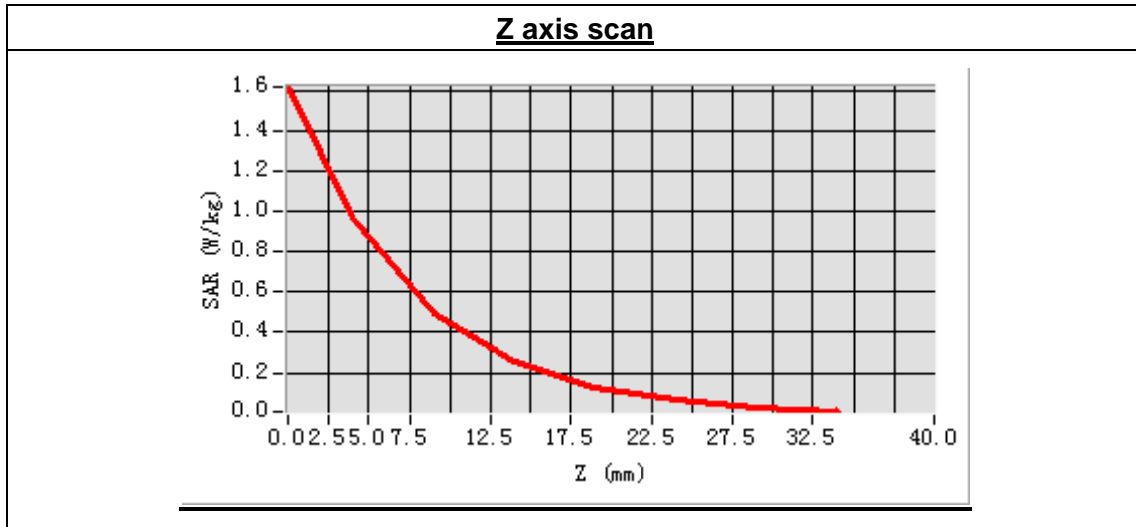

**MEASUREMENT 38**

Type: Phone measurement (Complete)

Area scan resolution: dx=8mm,dy=8mm

Zoom scan resolution: dx=8mm, dy=8mm, dz=5mm

Date of measurement: 2013.12.22

Measurement duration: 9 minutes 16 seconds

**A. Experimental conditions.**

<b>Phantom File</b>	surf_sam_plan.txt
<b>Phantom</b>	Validation plane
<b>Device Position</b>	Body
<b>Band</b>	WCDMA1700
<b>Channels</b>	High
<b>Signal</b>	CDMA

**B. SAR Measurement Results**

Higher Band SAR (Channel 1513):

<b>Frequency (MHz)</b>	1752.600000
<b>Relative permittivity (real part)</b>	53.283431
<b>Conductivity (S/m)</b>	1.508114
<b>Power drift (%)</b>	-0.470000
<b>Ambient Temperature:</b>	22.7°C
<b>Liquid Temperature:</b>	22.3°C
<b>ConvF:</b>	5.51
<b>Crest factor:</b>	1:1

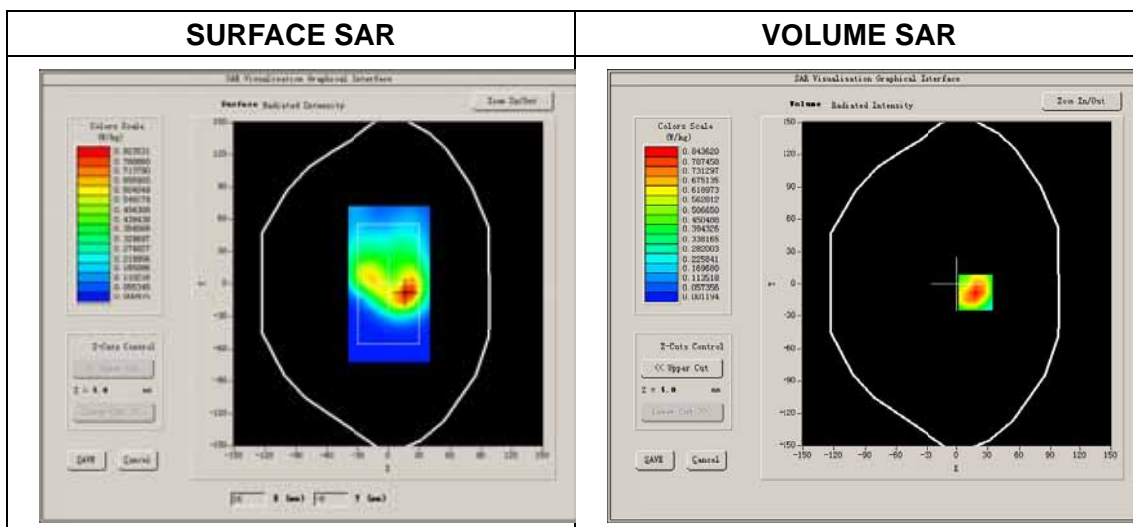

Maximum location: X=18.00, Y=-8.00  
 SAR Peak: 1.50 W/kg

SAR 10g (W/Kg)	0.438811
SAR 1g (W/Kg)	0.869414

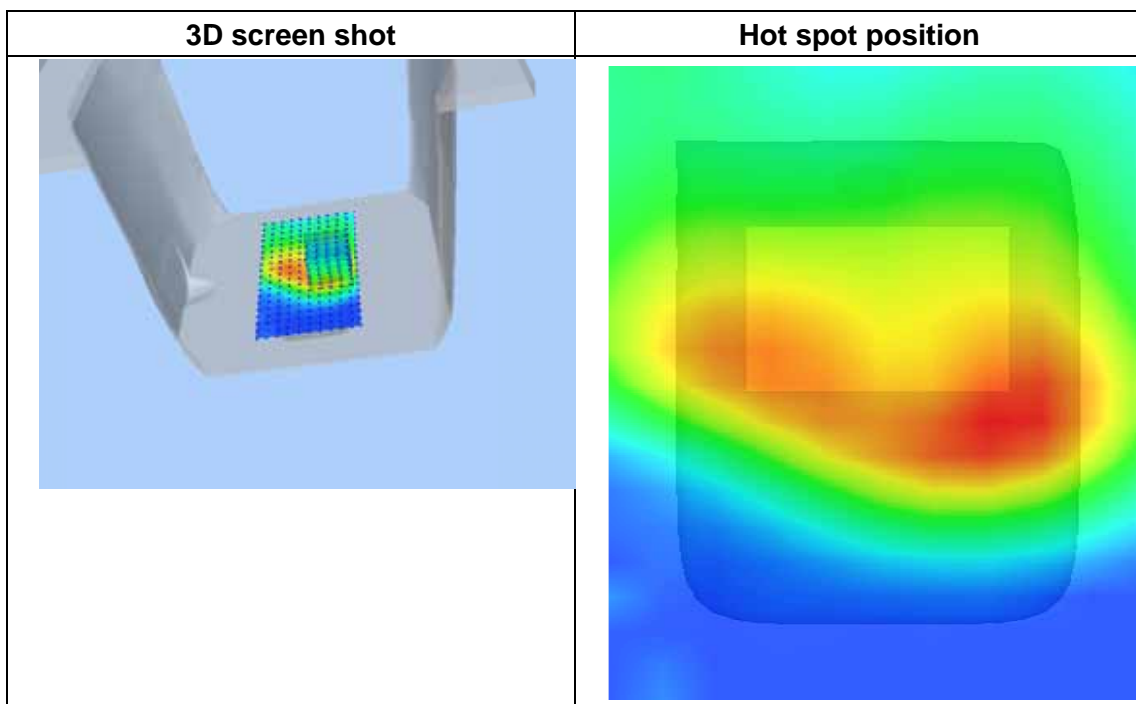
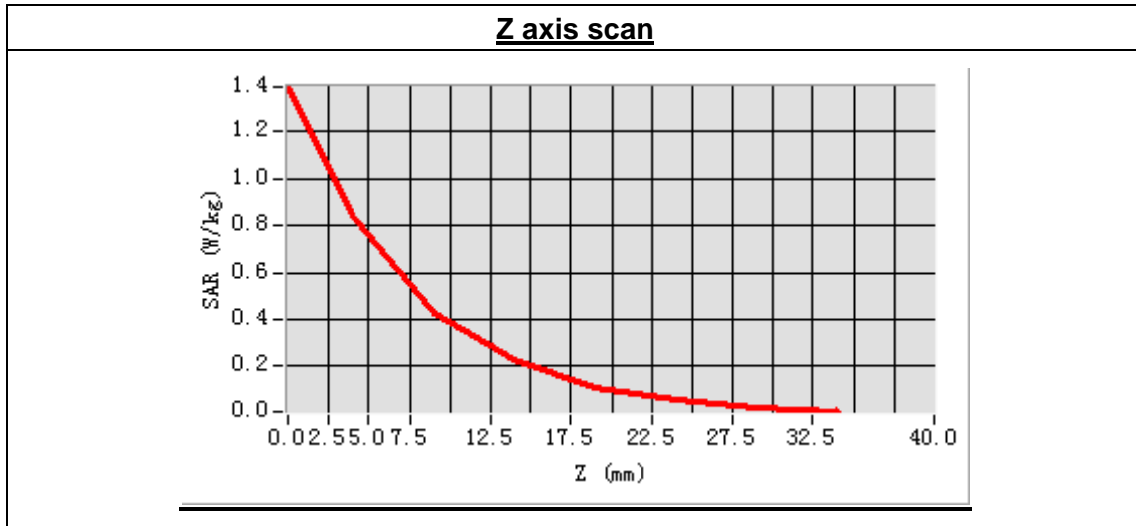

**MEASUREMENT 35**

Type: Phone measurement (Complete)

Area scan resolution: dx=8mm,dy=8mm

Zoom scan resolution: dx=8mm, dy=8mm, dz=5mm

Date of measurement: 2013.12.22

Measurement duration: 9 minutes 15 seconds

**A. Experimental conditions.**

<b>Phantom File</b>	surf_sam_plan.txt
<b>Phantom</b>	Validation plane
<b>Device Position</b>	Body
<b>Band</b>	WCDMA1700
<b>Channels</b>	Low
<b>Signal</b>	CDMA

**B. SAR Measurement Results**

Lower Band SAR (Channel 1312):

<b>Frequency (MHz)</b>	1712.400000
<b>Relative permittivity (real part)</b>	53.283431
<b>Conductivity (S/m)</b>	1.508114
<b>Power drift (%)</b>	-0.030000
<b>Ambient Temperature:</b>	22.7°C
<b>Liquid Temperature:</b>	22.3°C
<b>ConvF:</b>	5.51
<b>Crest factor:</b>	1:1

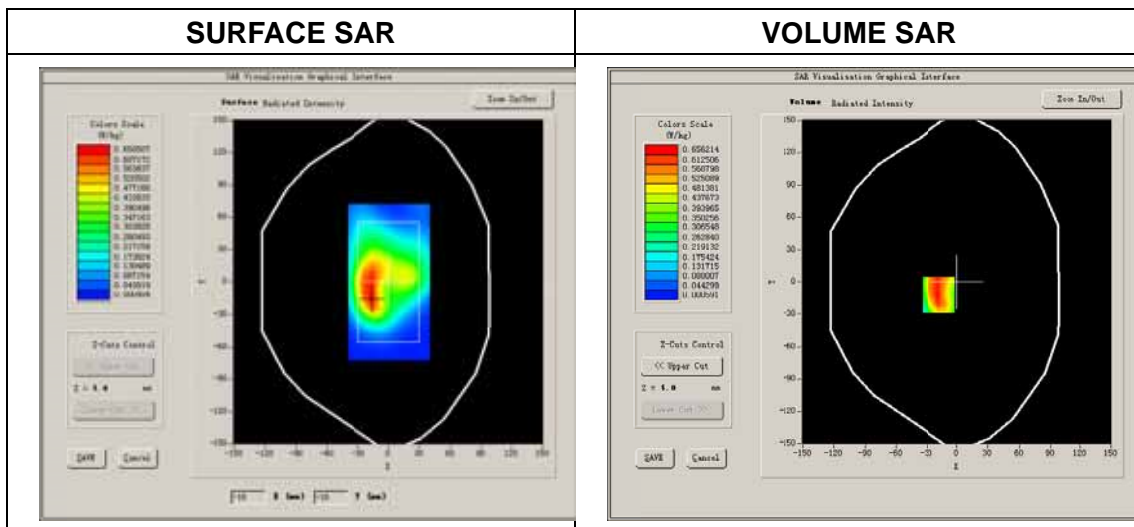

Maximum location: X=-18.00, Y=-12.00  
 SAR Peak: 1.20 W/kg

SAR 10g (W/Kg)	0.351622
SAR 1g (W/Kg)	0.684538

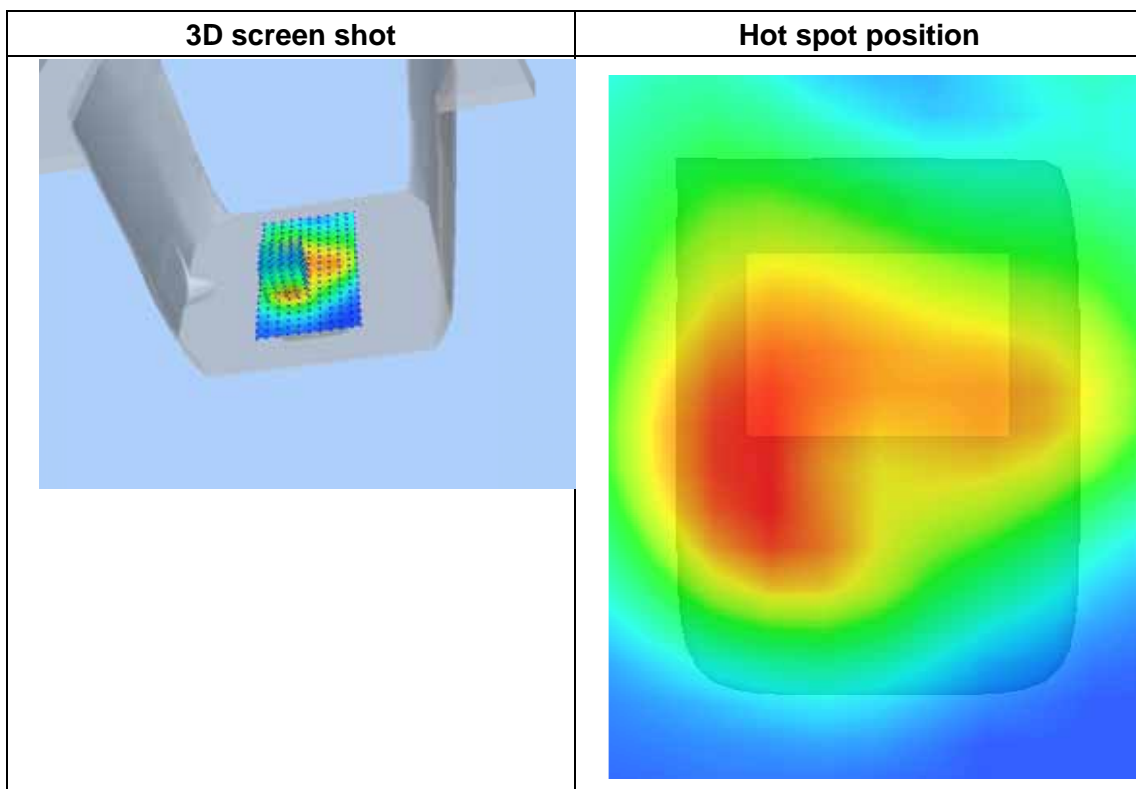
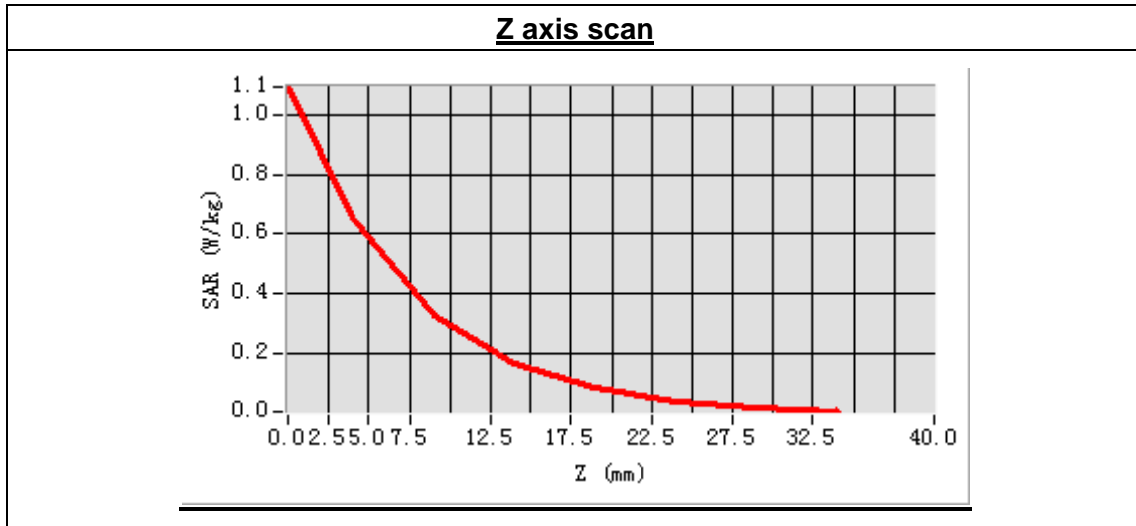

**MEASUREMENT 36**

Type: Phone measurement (Complete)

Area scan resolution: dx=8mm,dy=8mm

Zoom scan resolution: dx=8mm, dy=8mm, dz=5mm

Date of measurement: 2013.12.22

Measurement duration: 9 minutes 16 seconds

**A. Experimental conditions.**

<b>Phantom File</b>	surf_sam_plan.txt
<b>Phantom</b>	Validation plane
<b>Device Position</b>	Body
<b>Band</b>	WCDMA1700
<b>Channels</b>	Low
<b>Signal</b>	CDMA

**B. SAR Measurement Results**

Lower Band SAR (Channel 1312):

<b>Frequency (MHz)</b>	1712.400000
<b>Relative permittivity (real part)</b>	53.283431
<b>Conductivity (S/m)</b>	1.508114
<b>Power drift (%)</b>	-1.310000
<b>Ambient Temperature:</b>	22.7°C
<b>Liquid Temperature:</b>	22.3°C
<b>ConvF:</b>	5.51
<b>Crest factor:</b>	1:1

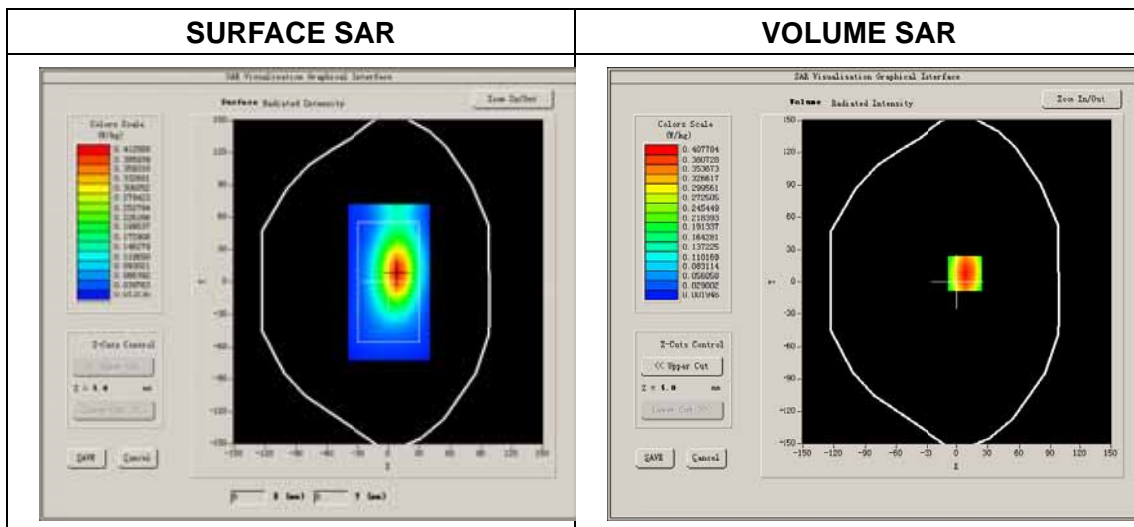

Maximum location: X=8.00, Y=8.00  
 SAR Peak: 0.68 W/kg

SAR 10g (W/Kg)	0.231285
SAR 1g (W/Kg)	0.421193

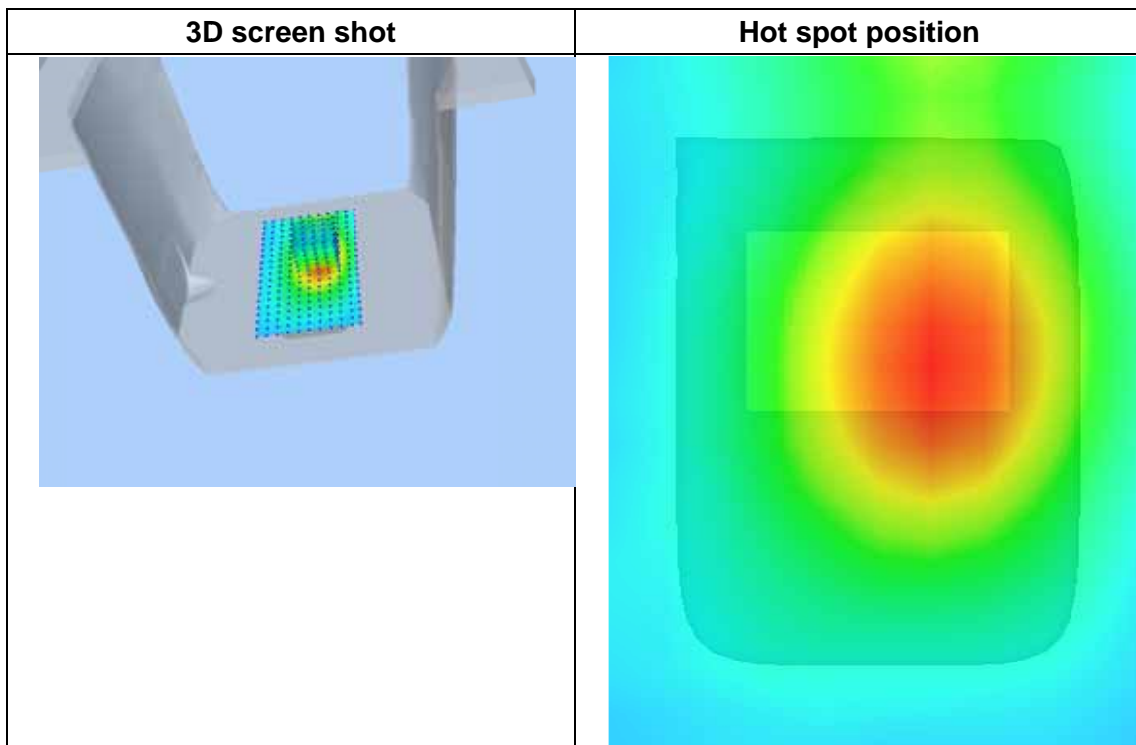
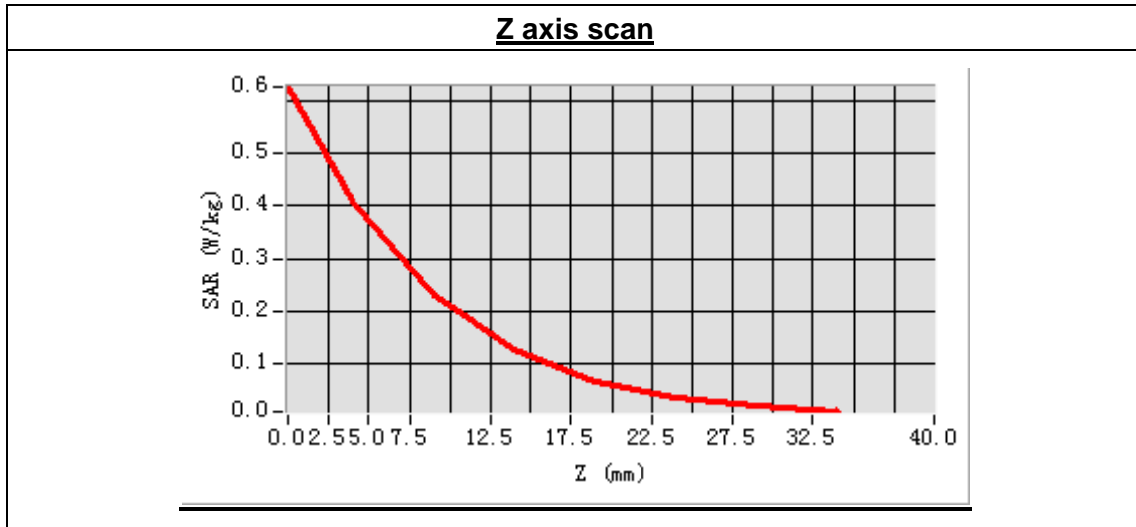



**MEASUREMENT 36**

Type: Phone measurement (Complete)

Area scan resolution: dx=8mm,dy=8mm

Zoom scan resolution: dx=8mm, dy=8mm, dz=5mm

Date of measurement: 2013.12.23

Measurement duration: 9 minutes 16 seconds

**A. Experimental conditions.**

<b>Phantom File</b>	surf_sam_plan.txt
<b>Phantom</b>	Validation plane
<b>Device Position</b>	Body
<b>Band</b>	WCDMA1700
<b>Channels</b>	Low
<b>Signal</b>	CDMA

**B. SAR Measurement Results**

Lower Band SAR (Channel 1312):

<b>Frequency (MHz)</b>	1712.400000
<b>Relative permittivity (real part)</b>	53.283431
<b>Conductivity (S/m)</b>	1.508114
<b>Power drift (%)</b>	-0.560000
<b>Ambient Temperature:</b>	22.7°C
<b>Liquid Temperature:</b>	22.3°C
<b>ConvF:</b>	5.51
<b>Crest factor:</b>	1:1

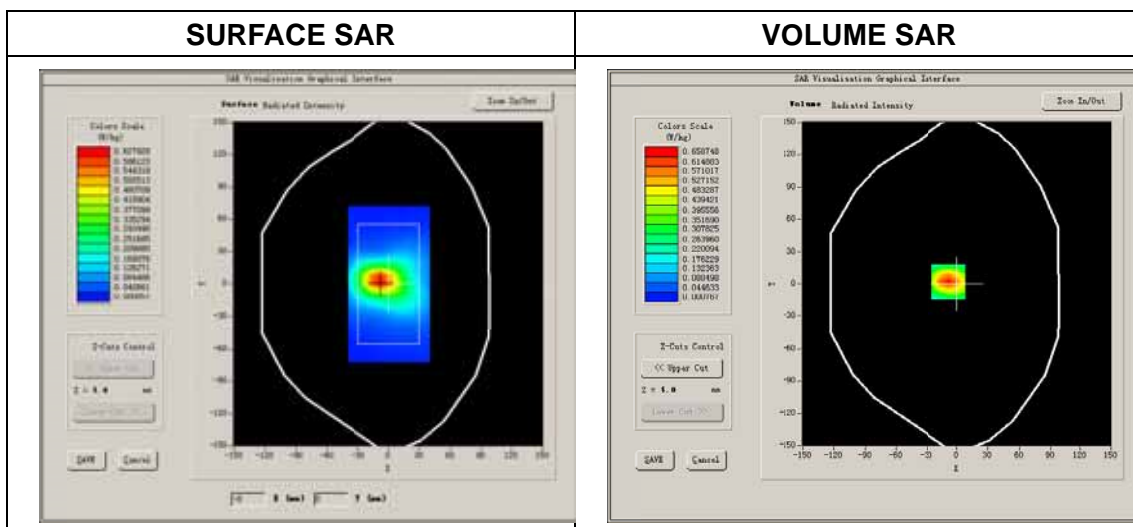

Maximum location: X=-8.00, Y=2.00  
 SAR Peak: 1.15 W/kg

SAR 10g (W/Kg)	0.335215
SAR 1g (W/Kg)	0.671174

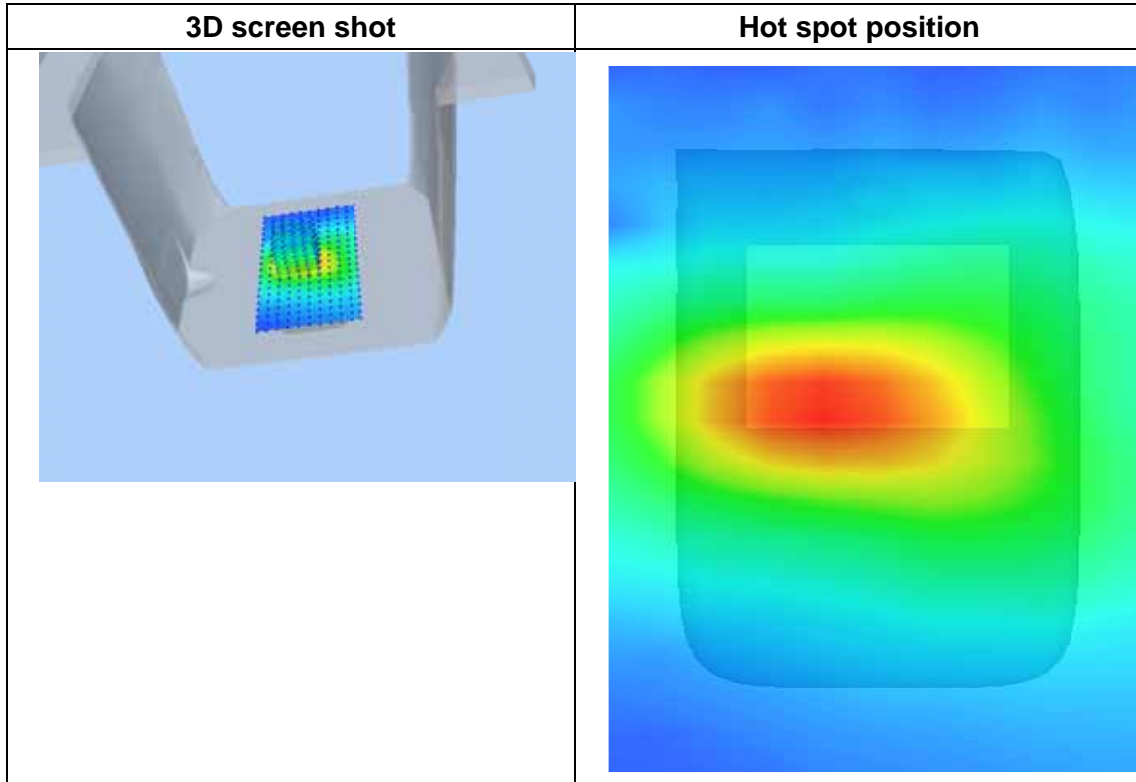
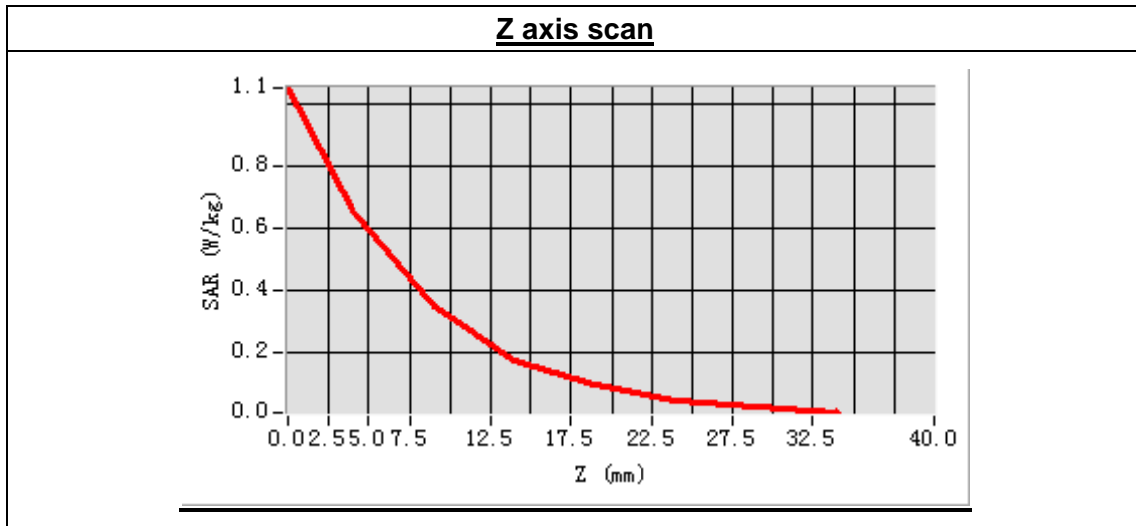

**MEASUREMENT 36**

Type: Phone measurement (Complete)

Area scan resolution: dx=8mm,dy=8mm

Zoom scan resolution: dx=8mm, dy=8mm, dz=5mm

Date of measurement: 2013.12.22

Measurement duration: 9 minutes 16 seconds

**A. Experimental conditions.**

<b>Phantom File</b>	surf_sam_plan.txt
<b>Phantom</b>	Validation plane
<b>Device Position</b>	Body
<b>Band</b>	WCDMA1700
<b>Channels</b>	Low
<b>Signal</b>	CDMA

**B. SAR Measurement Results**

Lower Band SAR (Channel 1312):

<b>Frequency (MHz)</b>	1712.400000
<b>Relative permittivity (real part)</b>	53.283431
<b>Conductivity (S/m)</b>	1.508114
<b>Power drift (%)</b>	-0.9200000
<b>Ambient Temperature:</b>	22.7°C
<b>Liquid Temperature:</b>	22.3°C
<b>ConvF:</b>	5.51
<b>Crest factor:</b>	1:1

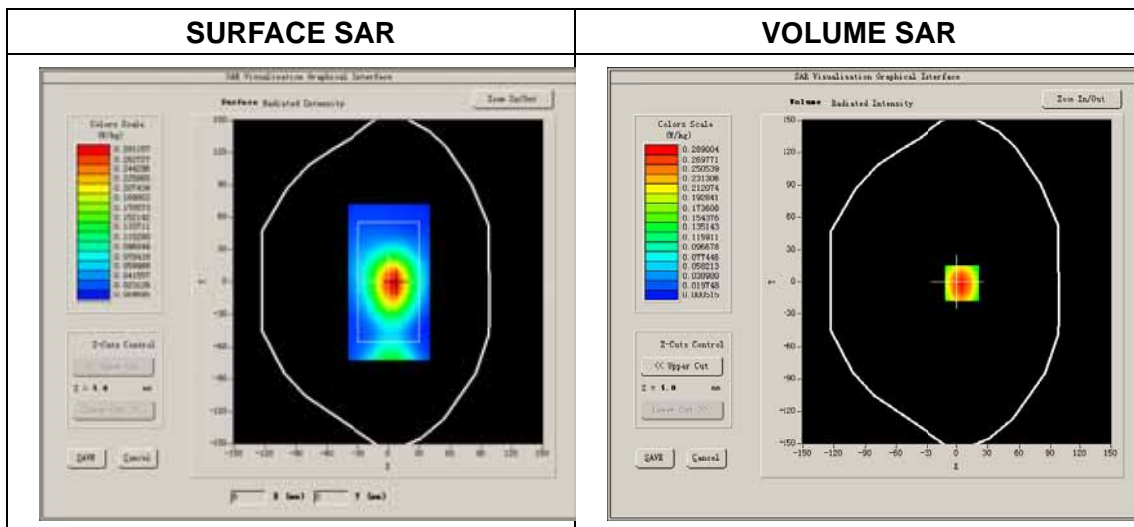

Maximum location: X=5.00, Y=-1.00  
 SAR Peak: 0.50 W/kg

SAR 10g (W/Kg)	0.163249
SAR 1g (W/Kg)	0.302611

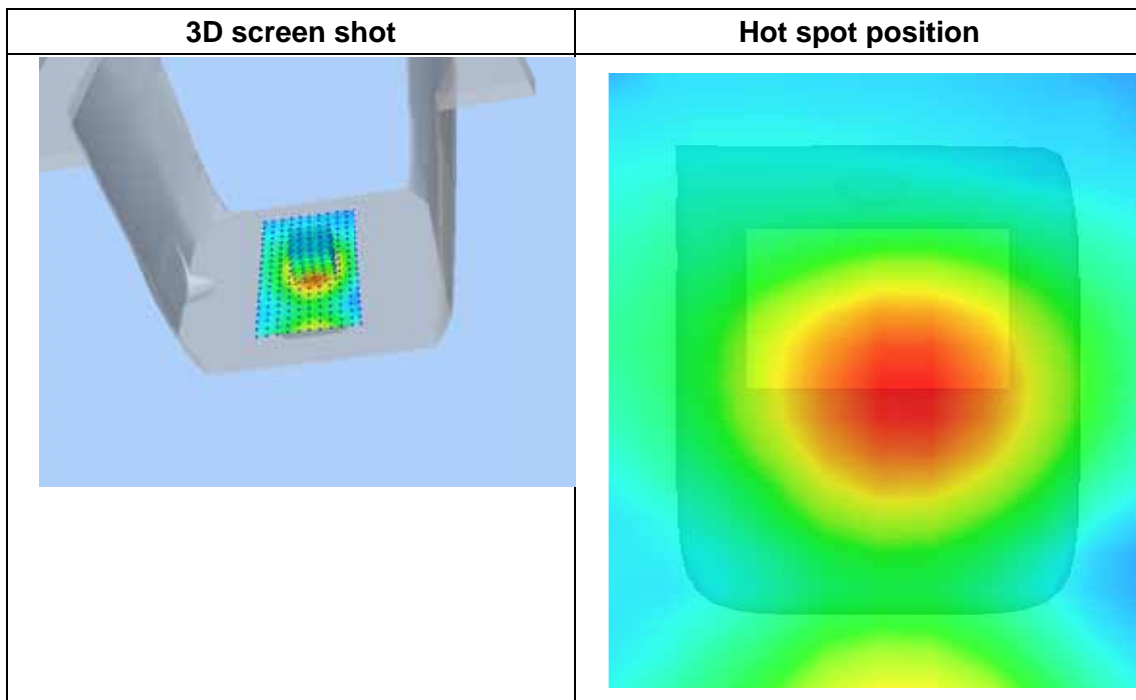
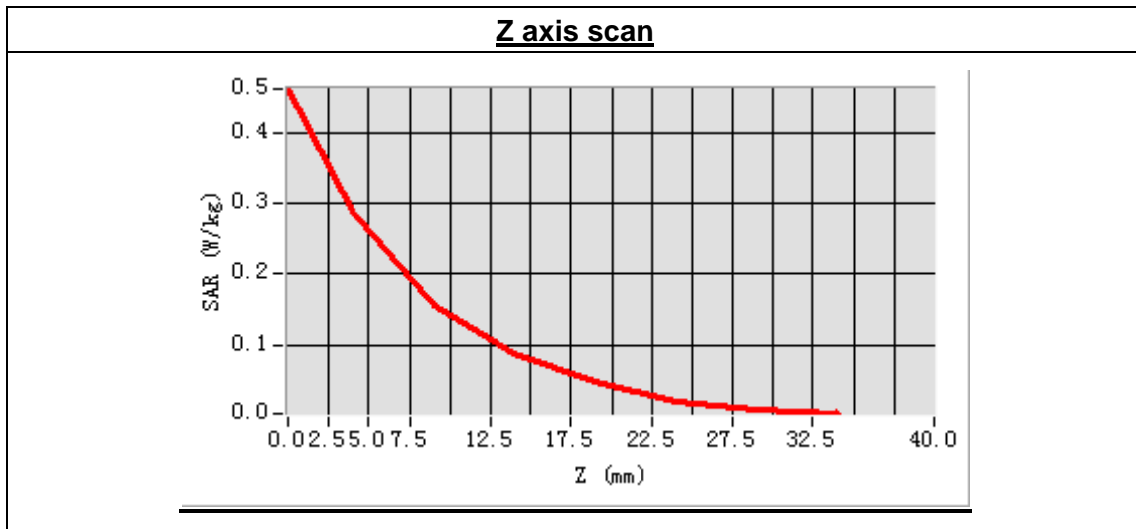

**MEASUREMENT 39**

Type: Phone measurement (Complete)

Area scan resolution: dx=8mm,dy=8mm

Zoom scan resolution: dx=8mm, dy=8mm, dz=5mm

Date of measurement: 2013.12.23

Measurement duration: 8 minutes 9 seconds

**A. Experimental conditions.**

<b>Phantom File</b>	sam_direct_droit2_surf8mm.txt
<b>Phantom</b>	Right head
<b>Device Position</b>	Cheek
<b>Band</b>	WCDMA1900
<b>Channels</b>	Middle
<b>Signal</b>	CDMA

**B. SAR Measurement Results**

Middle Band SAR (Channel 9400):

<b>Frequency (MHz)</b>	1880.000000
<b>Relative permittivity (real part)</b>	41.253820
<b>Conductivity (S/m)</b>	1.415742
<b>Power drift (%)</b>	0.280000
<b>Ambient Temperature:</b>	22.7°C
<b>Liquid Temperature:</b>	22.3°C
<b>ConvF:</b>	6.00
<b>Crest factor:</b>	1:1

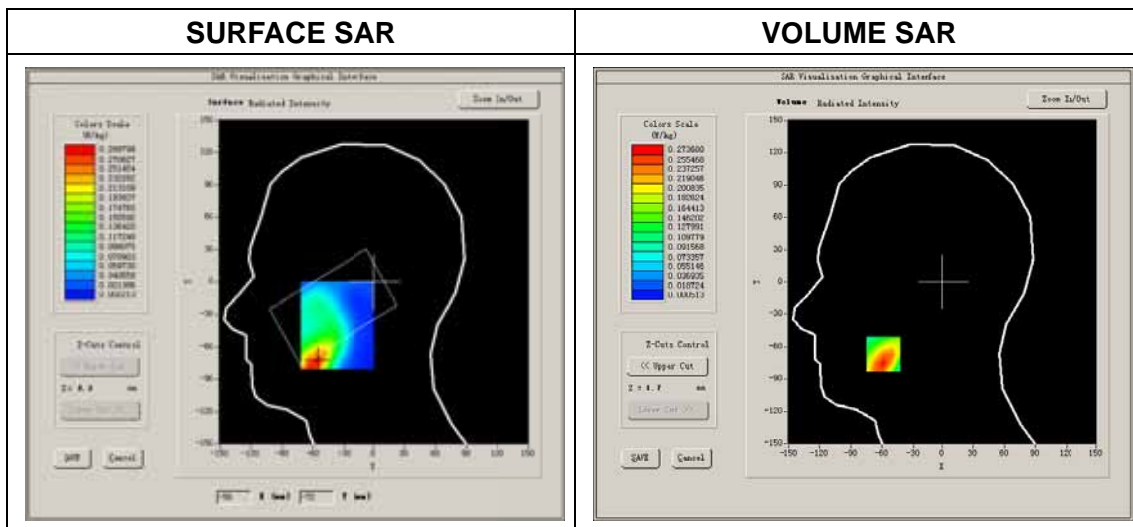

Maximum location: X=-59.00, Y=-67.00  
 SAR Peak: 0.45 W/kg

SAR 10g (W/Kg)	0.130108
SAR 1g (W/Kg)	0.257695

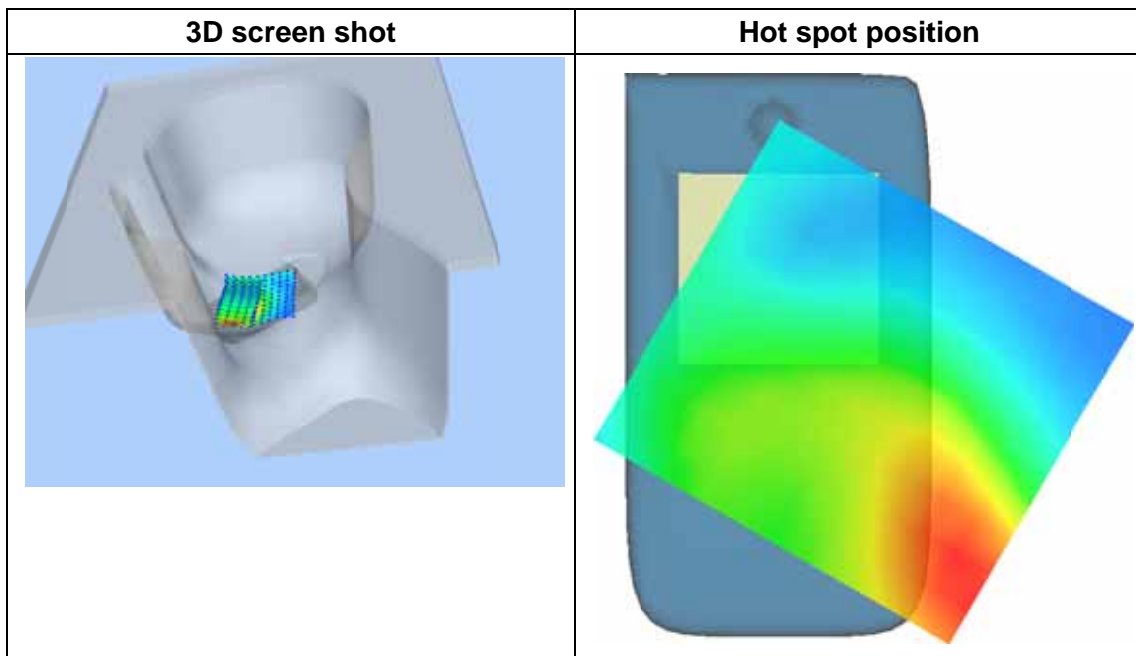
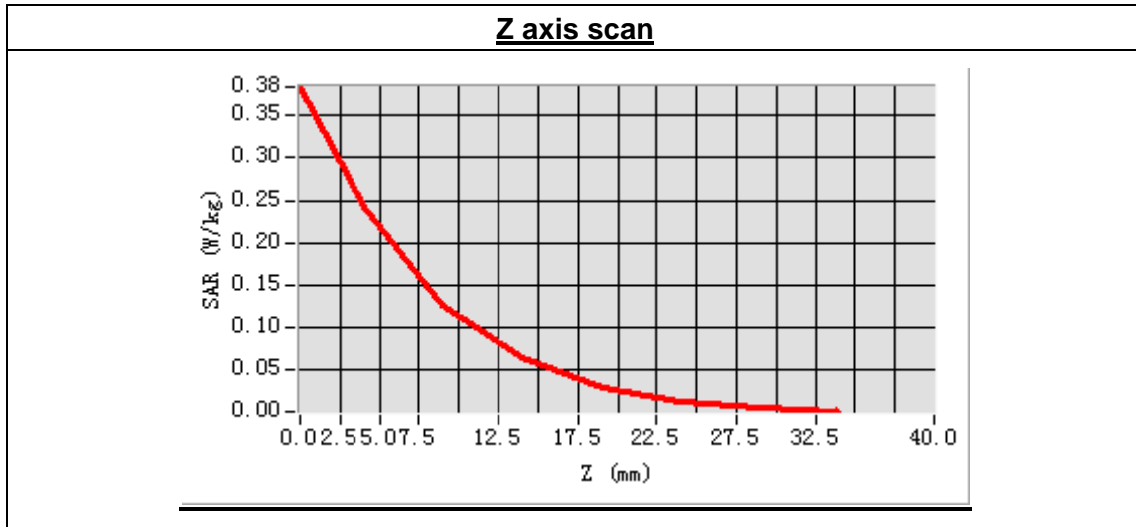

**MEASUREMENT 40**

Type: Phone measurement (Complete)

Area scan resolution: dx=8mm,dy=8mm

Zoom scan resolution: dx=8mm, dy=8mm, dz=5mm

Date of measurement: 2013.12.23

Measurement duration: 7 minutes 28 seconds

**A. Experimental conditions.**

<b>Phantom File</b>	sam_direct_droit2_surf8mm.txt
<b>Phantom</b>	Right head
<b>Device Position</b>	Tilt
<b>Band</b>	WCDMA1900
<b>Channels</b>	Middle
<b>Signal</b>	CDMA

**B. SAR Measurement Results**

Middle Band SAR (Channel 9400):

<b>Frequency (MHz)</b>	1880.000000
<b>Relative permittivity (real part)</b>	41.253820
<b>Conductivity (S/m)</b>	1.415742
<b>Power drift (%)</b>	-0.160000
<b>Ambient Temperature:</b>	22.7°C
<b>Liquid Temperature:</b>	22.3°C
<b>ConvF:</b>	6.00
<b>Crest factor:</b>	1:1

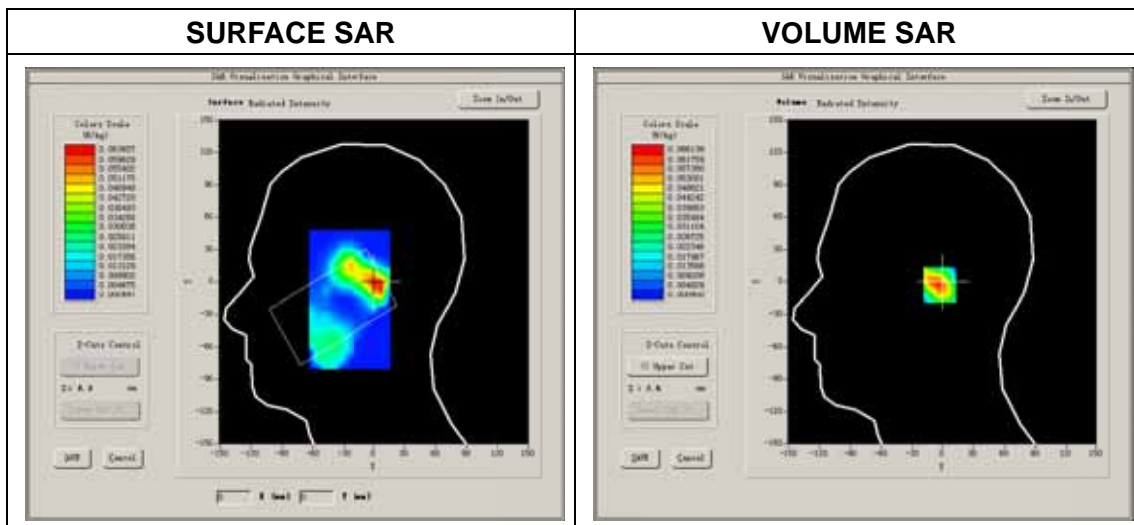

Maximum location: X=5.00, Y=-3.00  
 SAR Peak: 0.11 W/kg

SAR 10g (W/Kg)	0.028667
SAR 1g (W/Kg)	0.062218

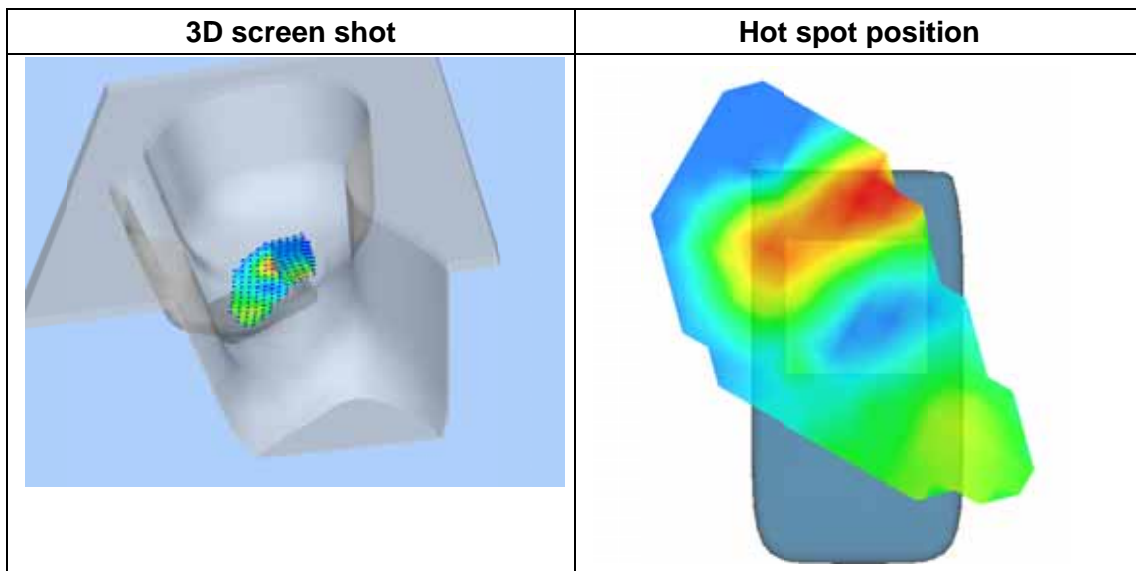
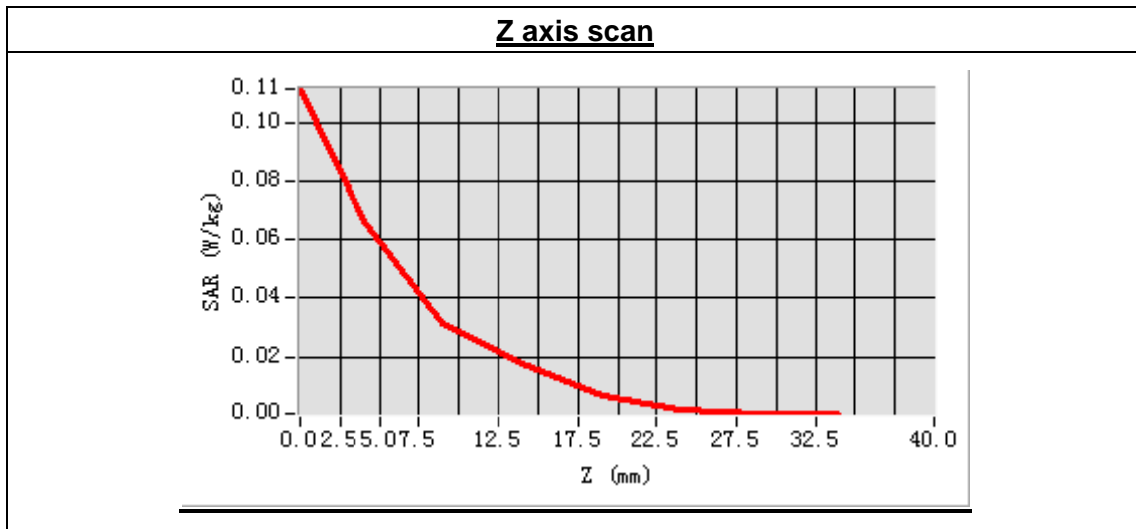



**MEASUREMENT 41**

Type: Phone measurement (Complete)

Area scan resolution: dx=8mm,dy=8mm

Zoom scan resolution: dx=8mm, dy=8mm, dz=5mm

Date of measurement: 2013.12.23

Measurement duration: 8 minutes 7 seconds

**A. Experimental conditions.**

<b>Phantom File</b>	sam_direct_droit2_surf8mm.txt
<b>Phantom</b>	Left head
<b>Device Position</b>	Cheek
<b>Band</b>	WCDMA1900
<b>Channels</b>	Middle
<b>Signal</b>	CDMA

**B. SAR Measurement Results**

Middle Band SAR (Channel 9400):

<b>Frequency (MHz)</b>	1880.000000
<b>Relative permittivity (real part)</b>	41.253820
<b>Conductivity (S/m)</b>	1.415742
<b>Power drift (%)</b>	-0.500000
<b>Ambient Temperature:</b>	22.7°C
<b>Liquid Temperature:</b>	22.3°C
<b>ConvF:</b>	6.00
<b>Crest factor:</b>	1:1

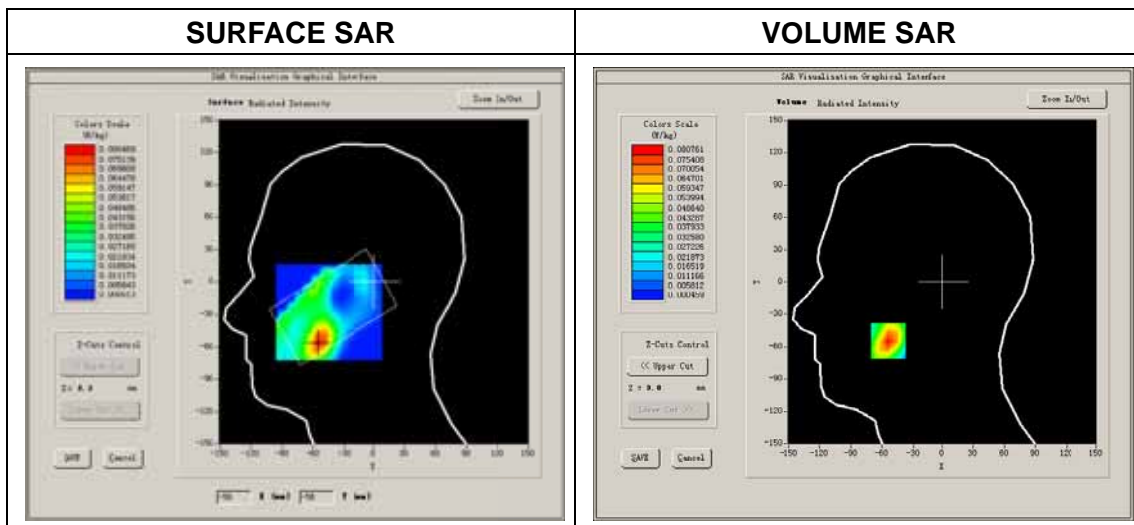

Maximum location: X=-54.00, Y=-55.00  
 SAR Peak: 0.14 W/kg

SAR 10g (W/Kg)	0.035105
SAR 1g (W/Kg)	0.076221

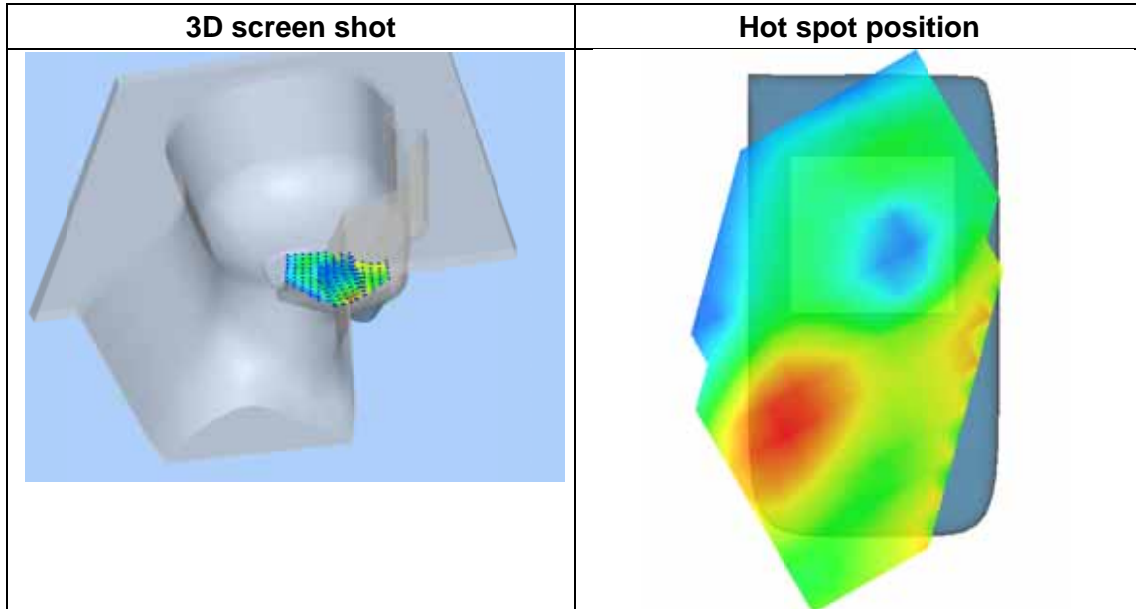
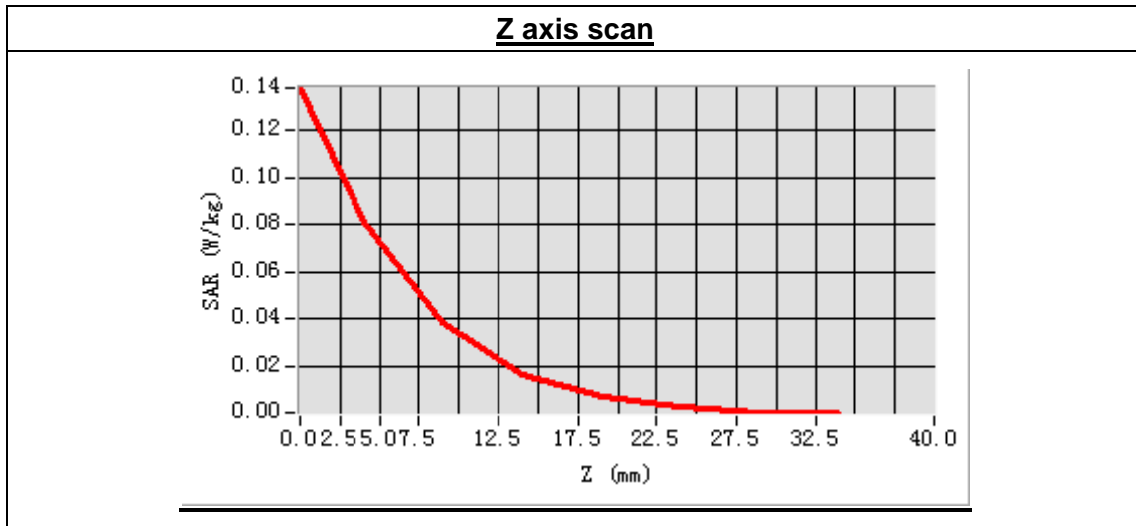

**MEASUREMENT 42**

Type: Phone measurement (Complete)

Area scan resolution: dx=8mm,dy=8mm

Zoom scan resolution: dx=8mm, dy=8mm, dz=5mm

Date of measurement: 2013.12.23

Measurement duration: 7 minutes 30 seconds

**A. Experimental conditions.**

<b>Phantom File</b>	sam_direct_droit2_surf8mm.txt
<b>Phantom</b>	Left head
<b>Device Position</b>	Tilt
<b>Band</b>	WCDMA1900
<b>Channels</b>	Middle
<b>Signal</b>	CDMA

**B. SAR Measurement Results**

Middle Band SAR (Channel 9400):

<b>Frequency (MHz)</b>	1880.000000
<b>Relative permittivity (real part)</b>	41.253820
<b>Conductivity (S/m)</b>	1.415742
<b>Power drift (%)</b>	0.190000
<b>Ambient Temperature:</b>	22.7°C
<b>Liquid Temperature:</b>	22.3°C
<b>ConvF:</b>	6.00
<b>Crest factor:</b>	1:1

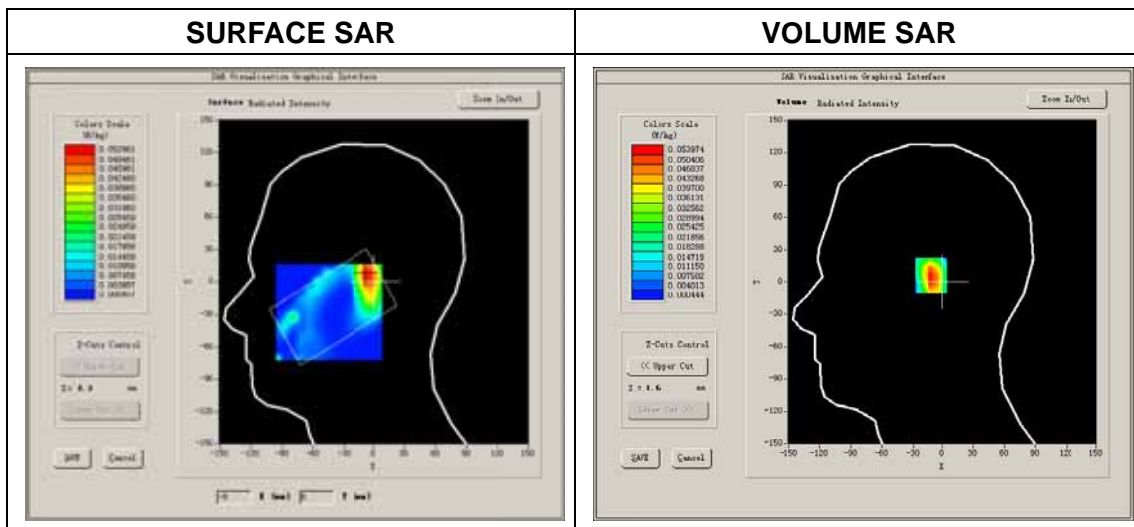

Maximum location: X=-6.00, Y=6.00

SAR Peak: 0.09 W/kg

SAR 10g (W/Kg)	0.022262
SAR 1g (W/Kg)	0.049961

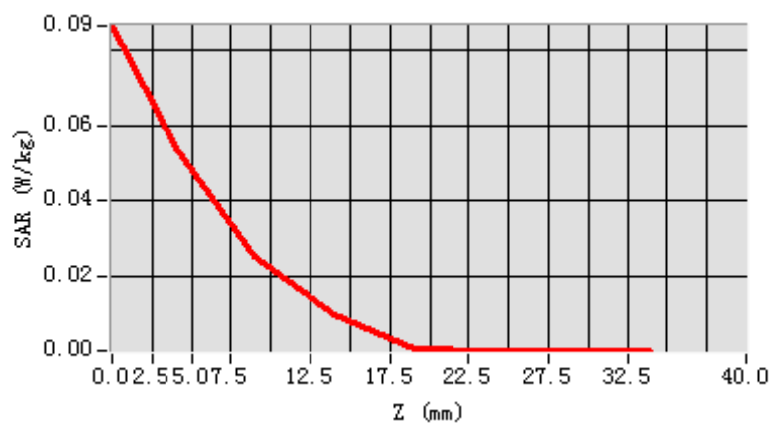
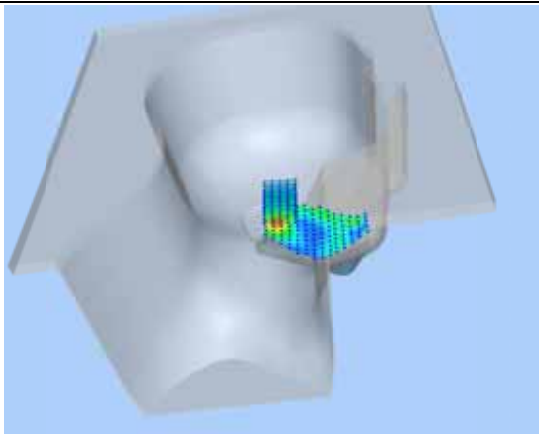
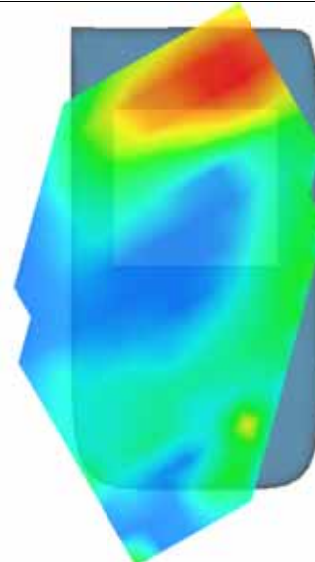
**Z axis scan****3D screen shot****Hot spot position**

**MEASUREMENT 43**

Type: Phone measurement (Complete)

Area scan resolution: dx=8mm,dy=8mm

Zoom scan resolution: dx=8mm, dy=8mm, dz=5mm

Date of measurement: 2013.12.23

Measurement duration: 9 minutes 7 seconds

**A. Experimental conditions.**

<b>Phantom File</b>	surf_sam_plan.txt
<b>Phantom</b>	Validation plane
<b>Device Position</b>	Body
<b>Band</b>	WCDMA1900
<b>Channels</b>	Low
<b>Signal</b>	CDMA

**B. SAR Measurement Results**

Lower Band SAR (Channel 9262):

<b>Frequency (MHz)</b>	1852.400000
<b>Relative permittivity (real part)</b>	53.283431
<b>Conductivity (S/m)</b>	1.508114
<b>Power drift (%)</b>	0.060000
<b>Ambient Temperature:</b>	22.7°C
<b>Liquid Temperature:</b>	22.3°C
<b>ConvF:</b>	6.17
<b>Crest factor:</b>	1:1

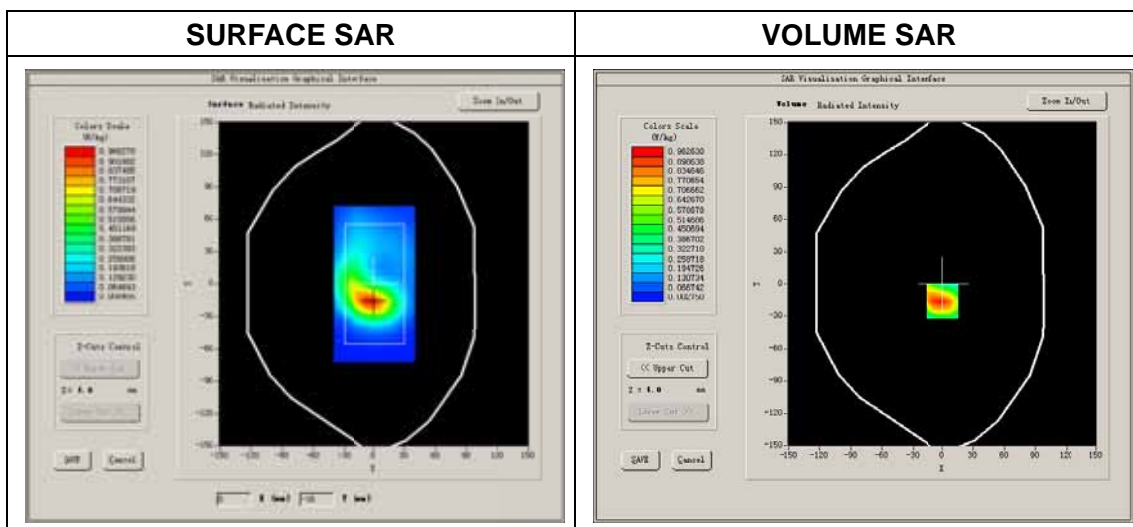

Maximum location: X=-1.00, Y=-16.00

SAR Peak: 1.73 W/kg

SAR 10g (W/Kg)	0.500591
SAR 1g (W/Kg)	0.995418

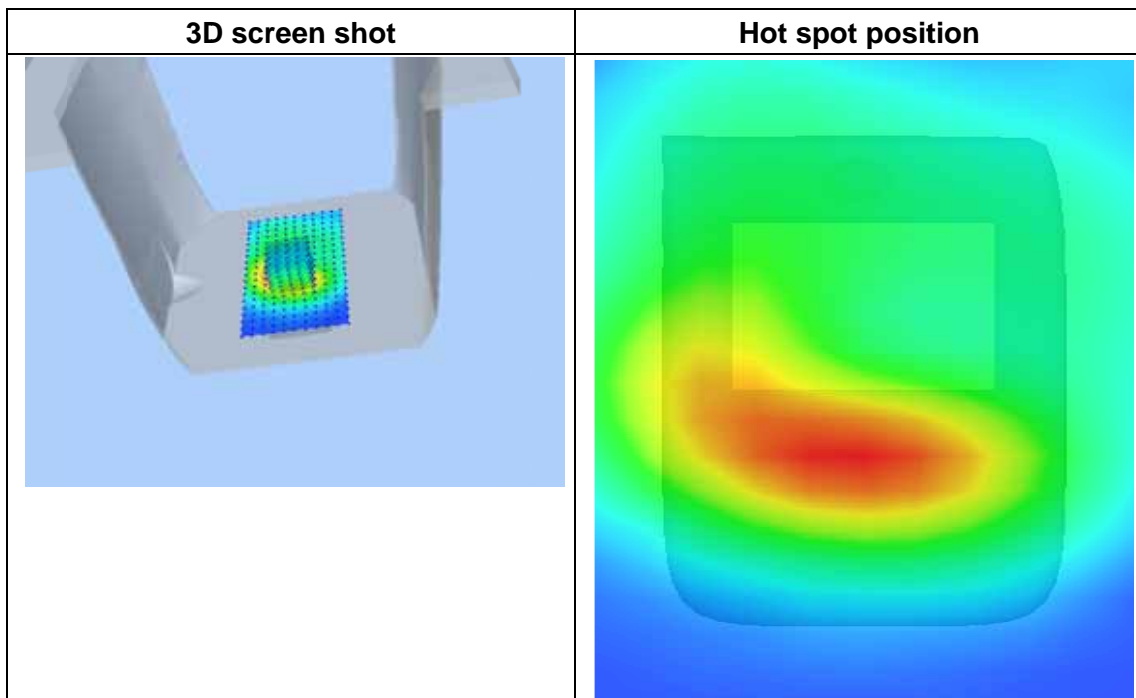
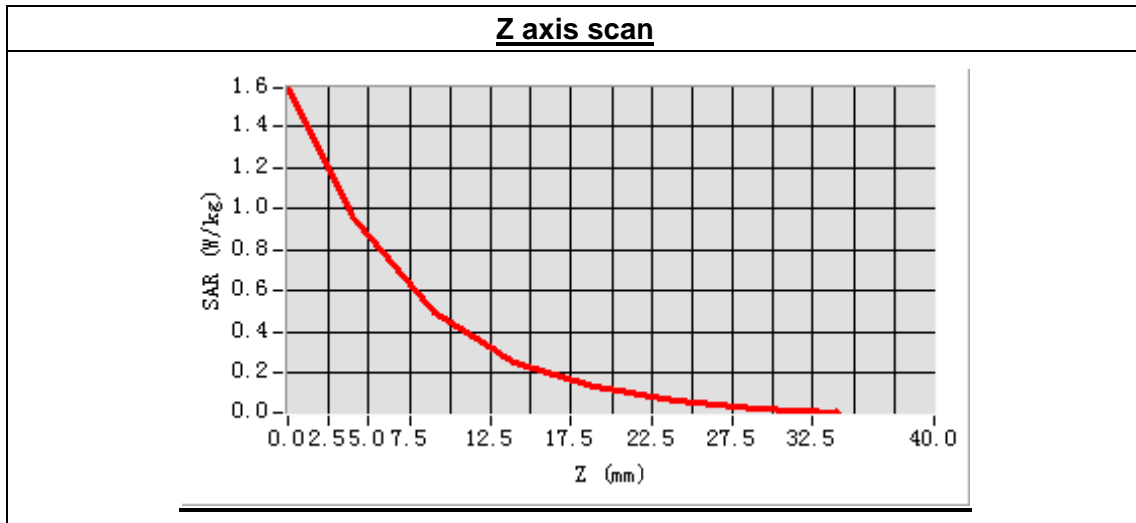

**MEASUREMENT 44**

Type: Phone measurement (Complete)

Area scan resolution: dx=8mm,dy=8mm

Zoom scan resolution: dx=8mm, dy=8mm, dz=5mm

Date of measurement: 2013.12.23

Measurement duration: 9 minutes 14 seconds

**A. Experimental conditions.**

<b>Phantom File</b>	surf_sam_plan.txt
<b>Phantom</b>	Validation plane
<b>Device Position</b>	Body
<b>Band</b>	WCDMA1900
<b>Channels</b>	Middle
<b>Signal</b>	CDMA

**B. SAR Measurement Results**

Middle Band SAR (Channel 9400):

<b>Frequency (MHz)</b>	1880.000000
<b>Relative permittivity (real part)</b>	53.283431
<b>Conductivity (S/m)</b>	1.508114
<b>Power drift (%)</b>	-0.080000
<b>Ambient Temperature:</b>	22.7°C
<b>Liquid Temperature:</b>	22.3°C
<b>ConvF:</b>	6.17
<b>Crest factor:</b>	1:1

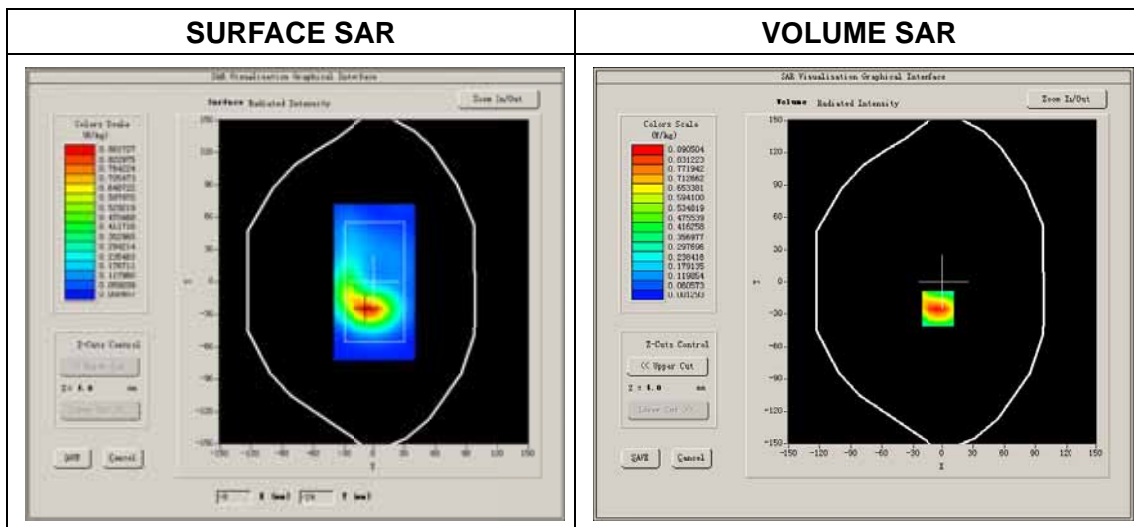

Maximum location: X=-5.00, Y=-25.00  
 SAR Peak: 1.59 W/kg

SAR 10g (W/Kg)	0.451715
SAR 1g (W/Kg)	0.909819

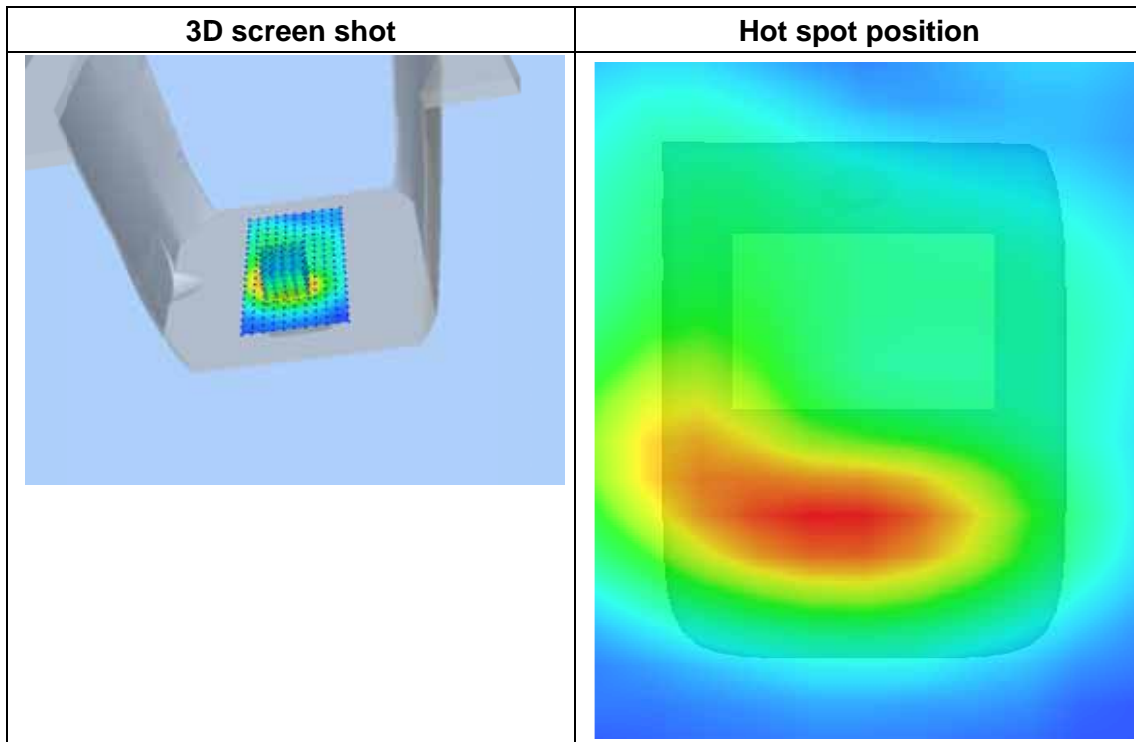
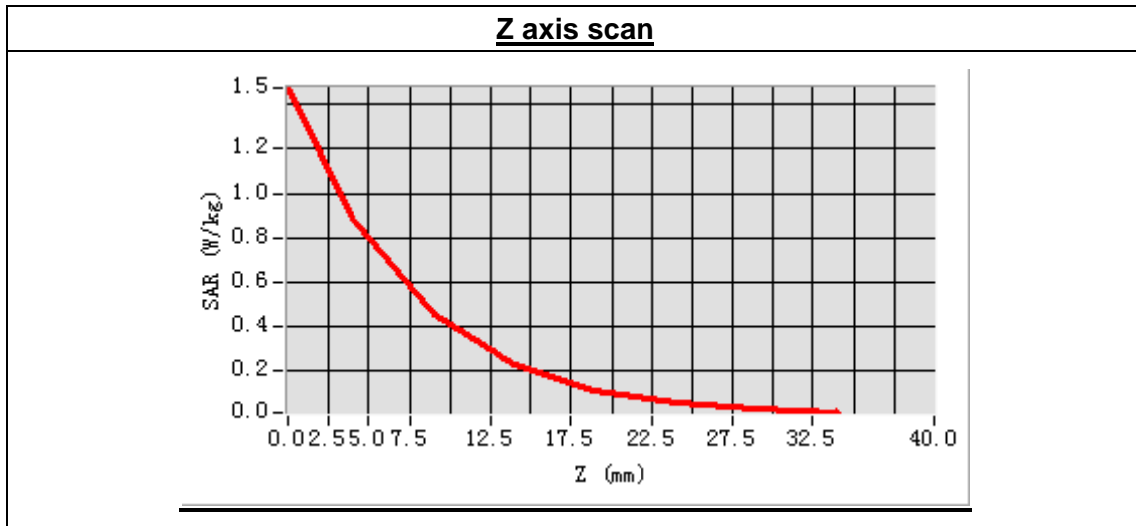



**MEASUREMENT 45**

Type: Phone measurement (Complete)

Area scan resolution: dx=8mm,dy=8mm

Zoom scan resolution: dx=8mm, dy=8mm, dz=5mm

Date of measurement: 2013.12.23

Measurement duration: 9 minutes 14 seconds

**A. Experimental conditions.**

<b>Phantom File</b>	surf_sam_plan.txt
<b>Phantom</b>	Validation plane
<b>Device Position</b>	Body
<b>Band</b>	WCDMA1900
<b>Channels</b>	High
<b>Signal</b>	CDMA

**B. SAR Measurement Results**

Higher Band SAR (Channel 9538):

<b>Frequency (MHz)</b>	1907.600000
<b>Relative permittivity (real part)</b>	53.283431
<b>Conductivity (S/m)</b>	1.508114
<b>Power drift (%)</b>	-0.320000
<b>Ambient Temperature:</b>	22.7°C
<b>Liquid Temperature:</b>	22.3°C
<b>ConvF:</b>	6.17
<b>Crest factor:</b>	1:1

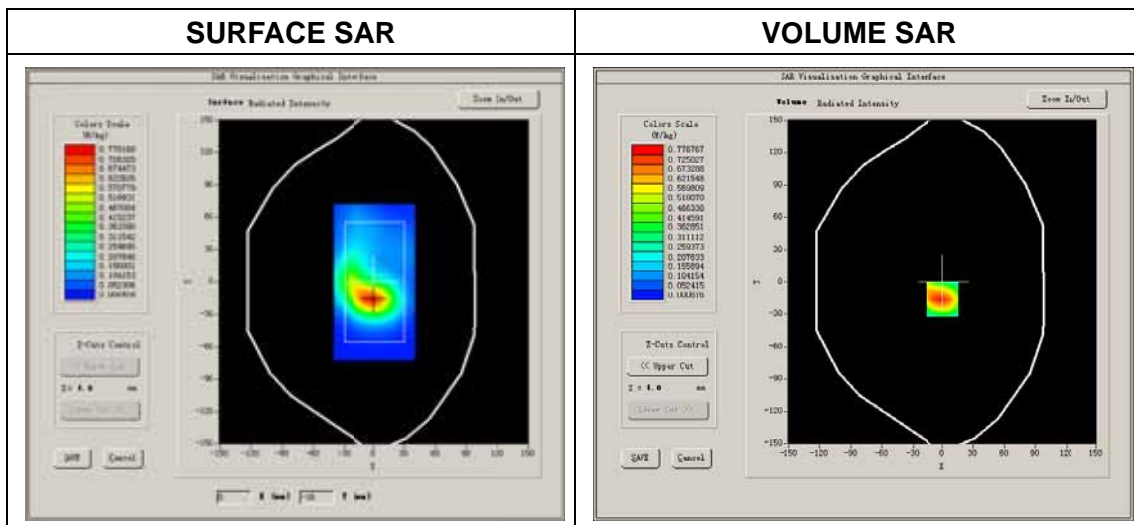

Maximum location: X=-1.00, Y=-16.00  
 SAR Peak: 1.39 W/kg

SAR 10g (W/Kg)	0.400886
SAR 1g (W/Kg)	0.801949

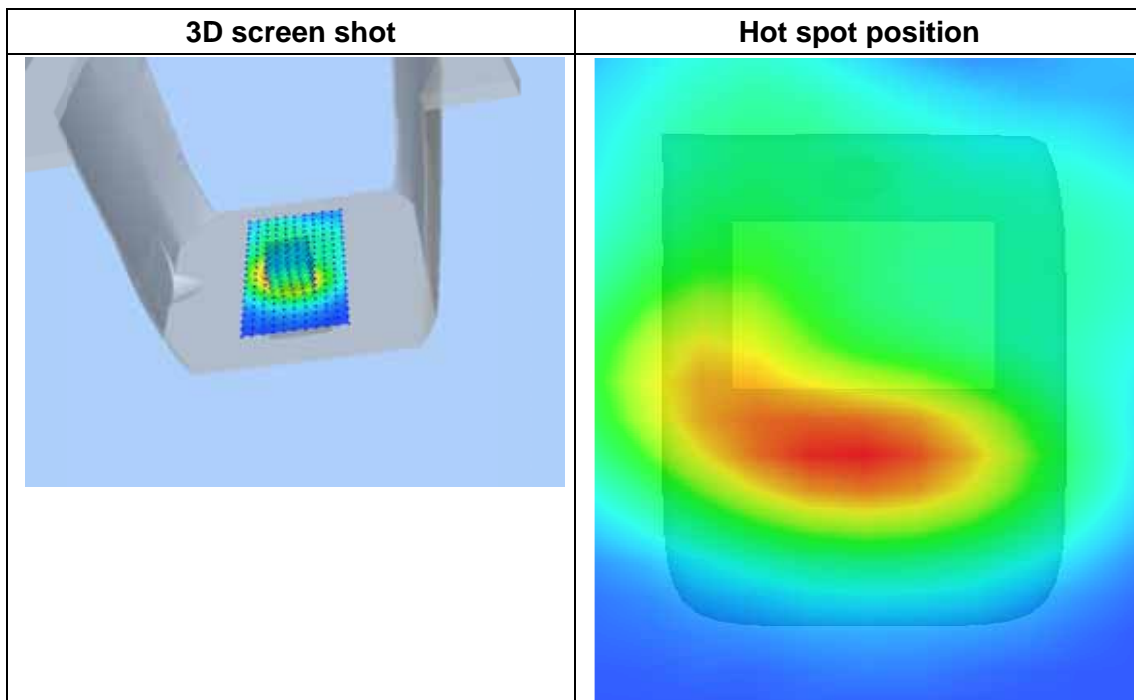
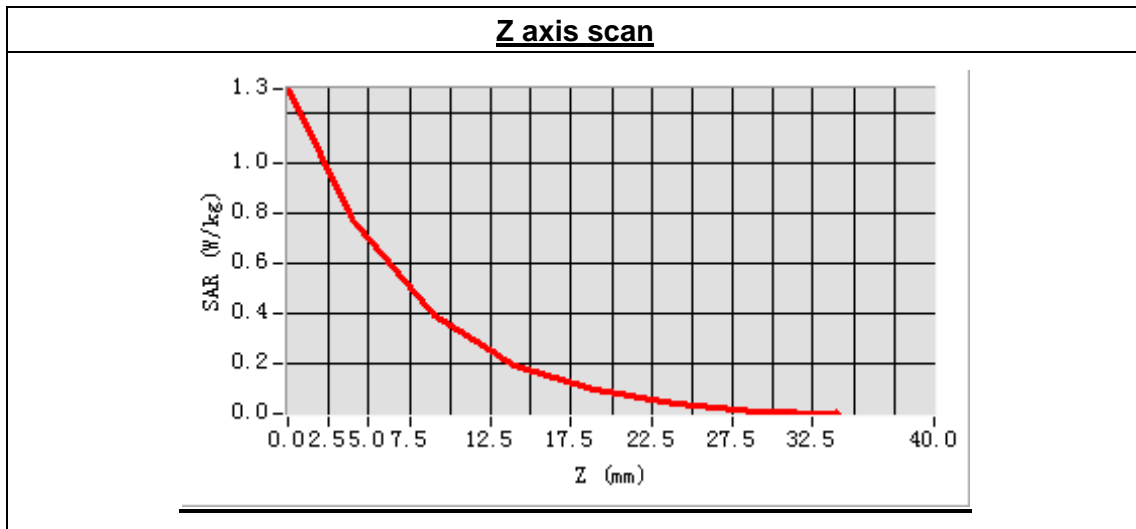

**MEASUREMENT 44**

Type: Phone measurement (Complete)

Area scan resolution: dx=8mm,dy=8mm

Zoom scan resolution: dx=8mm, dy=8mm, dz=5mm

Date of measurement: 2013.12.23

Measurement duration: 9 minutes 14 seconds

**A. Experimental conditions.**

<b>Phantom File</b>	surf_sam_plan.txt
<b>Phantom</b>	Validation plane
<b>Device Position</b>	Body
<b>Band</b>	WCDMA1900
<b>Channels</b>	Middle
<b>Signal</b>	CDMA

**B. SAR Measurement Results**

Middle Band SAR (Channel 9400):

<b>Frequency (MHz)</b>	1880.000000
<b>Relative permittivity (real part)</b>	53.283431
<b>Conductivity (S/m)</b>	1.508114
<b>Power drift (%)</b>	-0.470000
<b>Ambient Temperature:</b>	22.7°C
<b>Liquid Temperature:</b>	22.3°C
<b>ConvF:</b>	6.17
<b>Crest factor:</b>	1:1

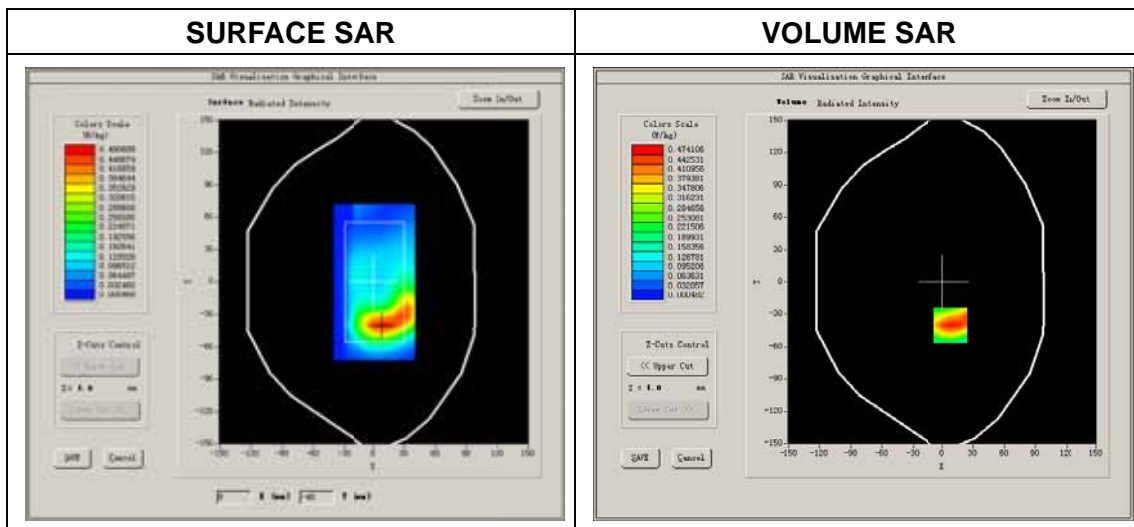

Maximum location: X=8.00, Y=-40.00  
 SAR Peak: 0.84 W/kg

SAR 10g (W/Kg)	0.249895
SAR 1g (W/Kg)	0.488808

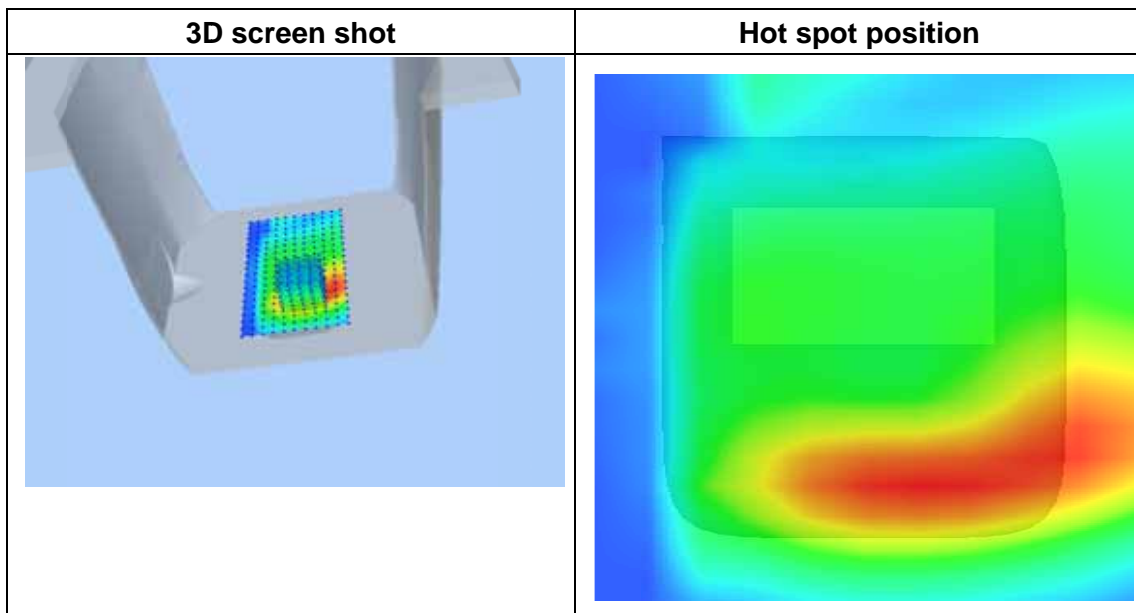
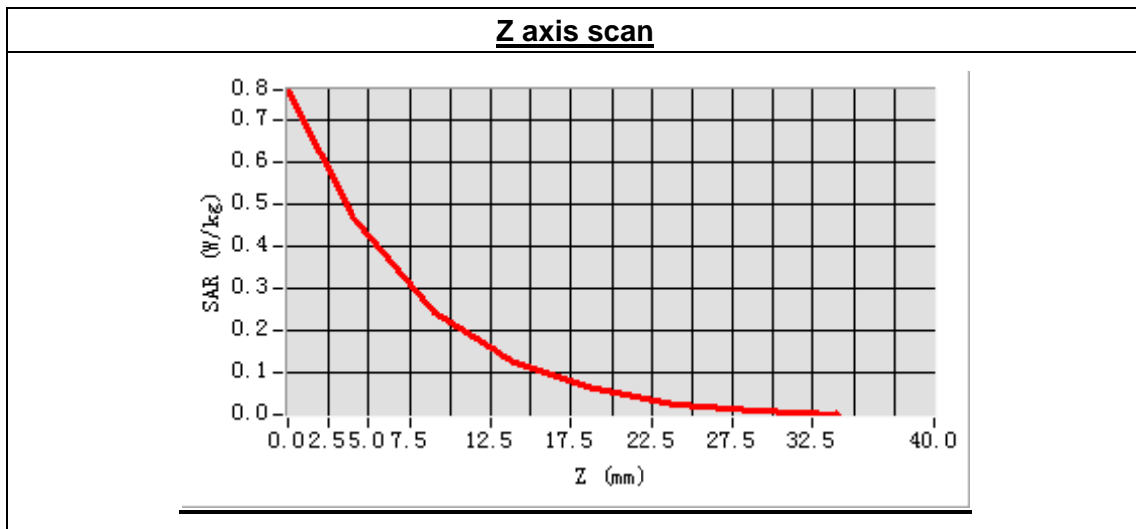

**MEASUREMENT 46**

Type: Phone measurement (Complete)

Area scan resolution: dx=8mm,dy=8mm

Zoom scan resolution: dx=8mm, dy=8mm, dz=5mm

Date of measurement: 2013.12.23

Measurement duration: 9 minutes 14 seconds

**A. Experimental conditions.**

<b>Phantom File</b>	surf_sam_plan.txt
<b>Phantom</b>	Validation plane
<b>Device Position</b>	Body
<b>Band</b>	WCDMA1900
<b>Channels</b>	Middle
<b>Signal</b>	CDMA

**B. SAR Measurement Results**

Middle Band SAR (Channel 9400):

<b>Frequency (MHz)</b>	1880.000000
<b>Relative permittivity (real part)</b>	53.283431
<b>Relative permittivity</b>	15.877050
<b>Conductivity (S/m)</b>	1.508114
<b>Power drift (%)</b>	-0.710000
<b>Ambient Temperature:</b>	22.7°C
<b>Liquid Temperature:</b>	22.3°C
<b>ConvF:</b>	6.17
<b>Crest factor:</b>	1:1



Maximum location: X=8.00, Y=48.00  
 SAR Peak: 0.32 W/kg

SAR 10g (W/Kg)	0.090190
SAR 1g (W/Kg)	0.183987

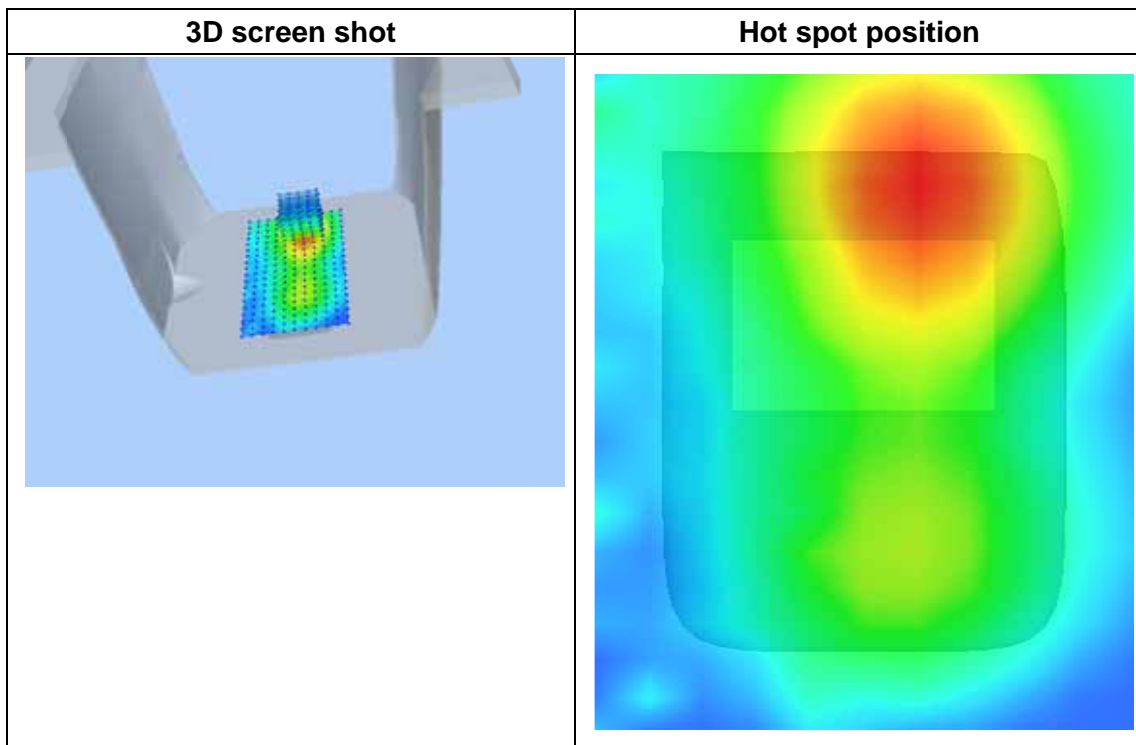
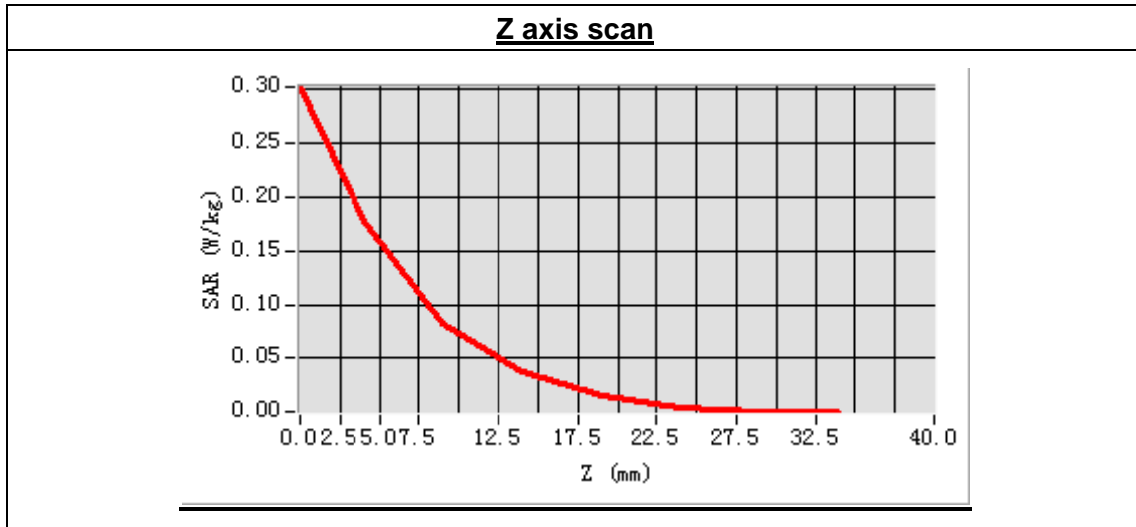

**MEASUREMENT 43**

Type: Phone measurement (Complete)

Area scan resolution: dx=8mm,dy=8mm

Zoom scan resolution: dx=8mm, dy=8mm, dz=5mm

Date of measurement: 2013.12.23

Measurement duration: 9 minutes 7 seconds

**A. Experimental conditions.**

<b>Phantom File</b>	surf_sam_plan.txt
<b>Phantom</b>	Validation plane
<b>Device Position</b>	Body
<b>Band</b>	WCDMA1900
<b>Channels</b>	Low
<b>Signal</b>	CDMA

**B. SAR Measurement Results**

Lower Band SAR (Channel 9262):

<b>Frequency (MHz)</b>	1852.400000
<b>Relative permittivity (real part)</b>	53.283431
<b>Conductivity (S/m)</b>	1.508114
<b>Power drift (%)</b>	-0.290000
<b>Ambient Temperature:</b>	22.7°C
<b>Liquid Temperature:</b>	22.3°C
<b>ConvF:</b>	6.17
<b>Crest factor:</b>	1:1

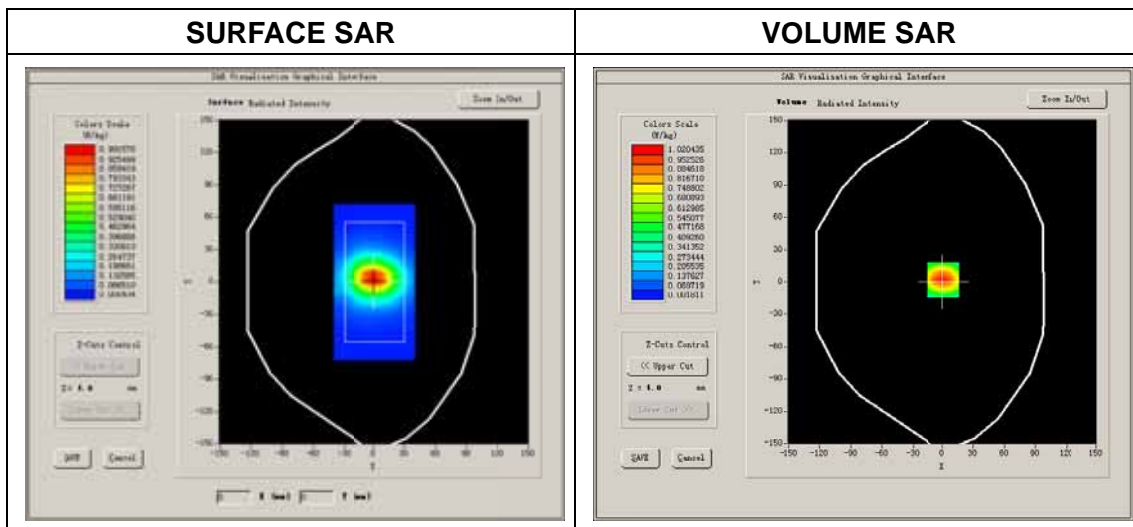

Maximum location: X=0.00, Y=2.00  
 SAR Peak: 1.78 W/kg

SAR 10g (W/Kg)	0.537923
SAR 1g (W/Kg)	1.051925

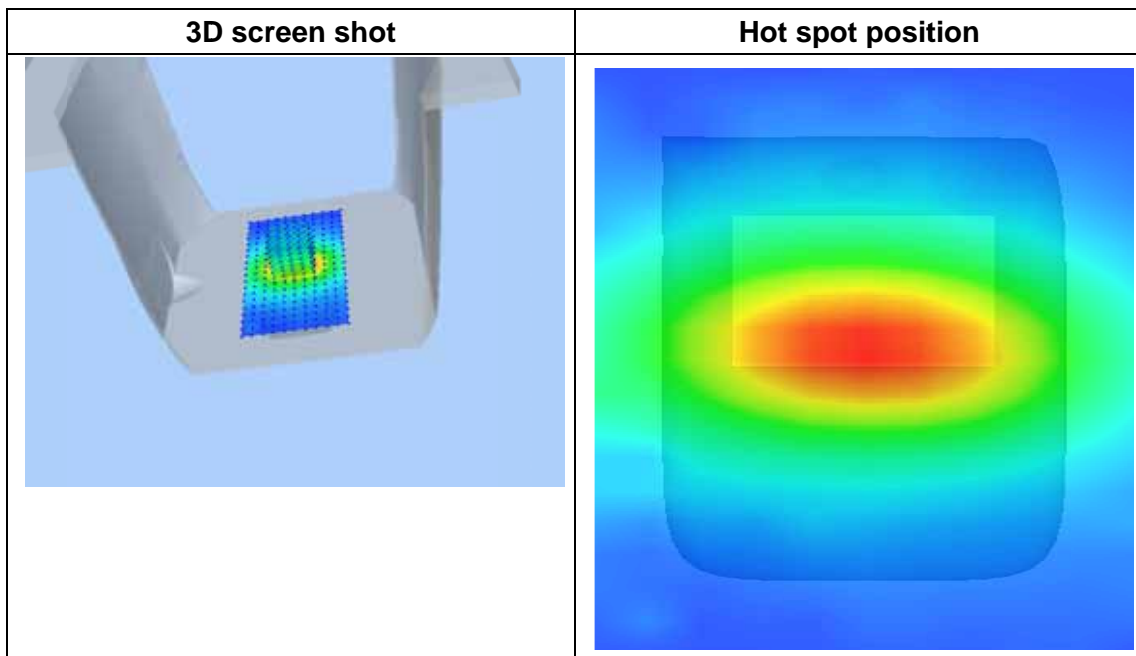
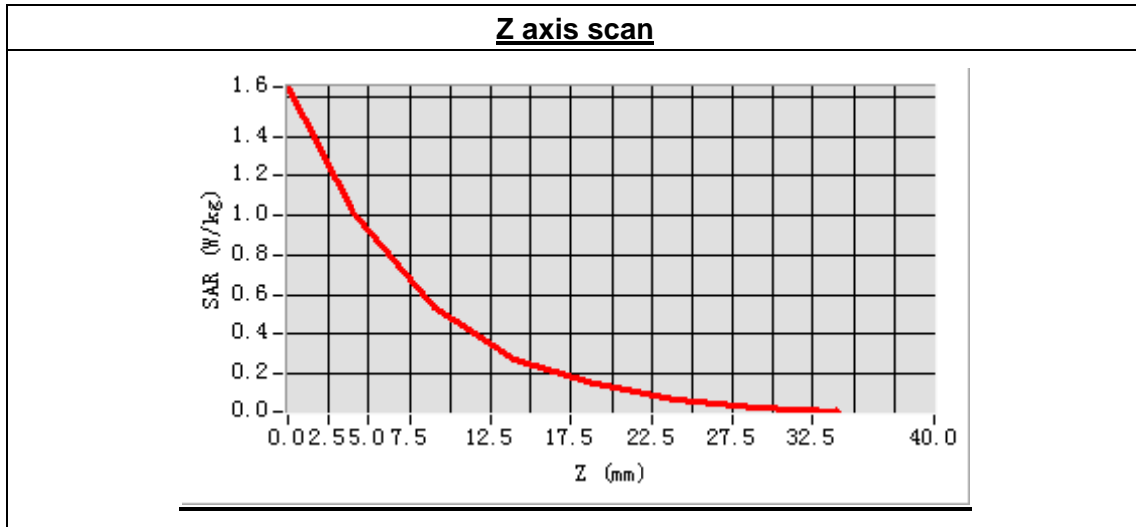



**MEASUREMENT 44**

Type: Phone measurement (Complete)

Area scan resolution: dx=8mm,dy=8mm

Zoom scan resolution: dx=8mm, dy=8mm, dz=5mm

Date of measurement: 2013.12.23

Measurement duration: 9 minutes 14 seconds

**A. Experimental conditions.**

<b>Phantom File</b>	surf_sam_plan.txt
<b>Phantom</b>	Validation plane
<b>Device Position</b>	Body
<b>Band</b>	WCDMA1900
<b>Channels</b>	Middle
<b>Signal</b>	CDMA

**B. SAR Measurement Results**

Middle Band SAR (Channel 9400):

<b>Frequency (MHz)</b>	1880.000000
<b>Relative permittivity (real part)</b>	53.283431
<b>Conductivity (S/m)</b>	1.508114
<b>Power drift (%)</b>	-1.190000
<b>Ambient Temperature:</b>	22.7°C
<b>Liquid Temperature:</b>	22.3°C
<b>ConvF:</b>	6.17
<b>Crest factor:</b>	1:1

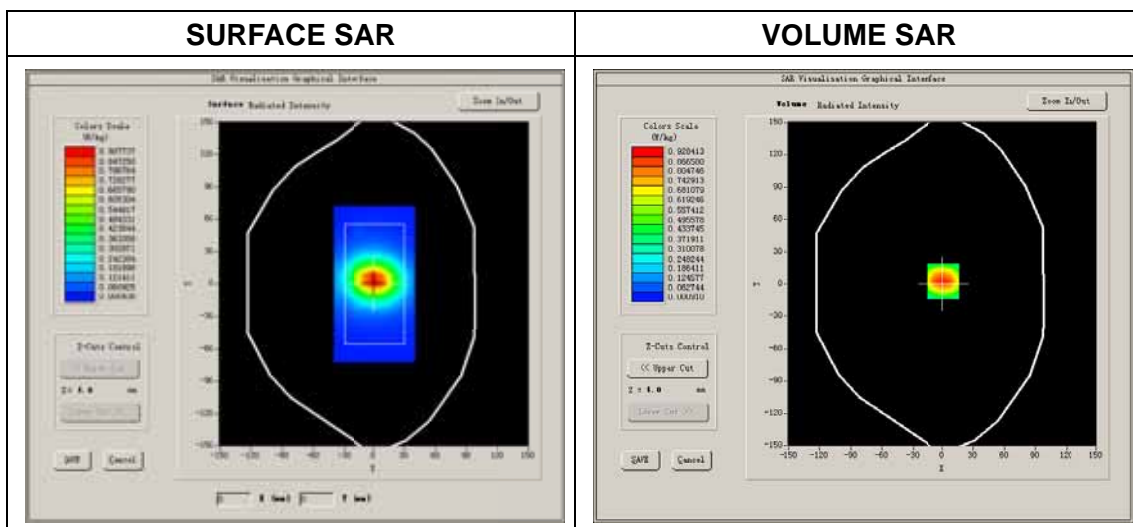

Maximum location: X=0.00, Y=3.00

SAR Peak: 1.63 W/kg

SAR 10g (W/Kg)	0.486893
SAR 1g (W/Kg)	0.956230

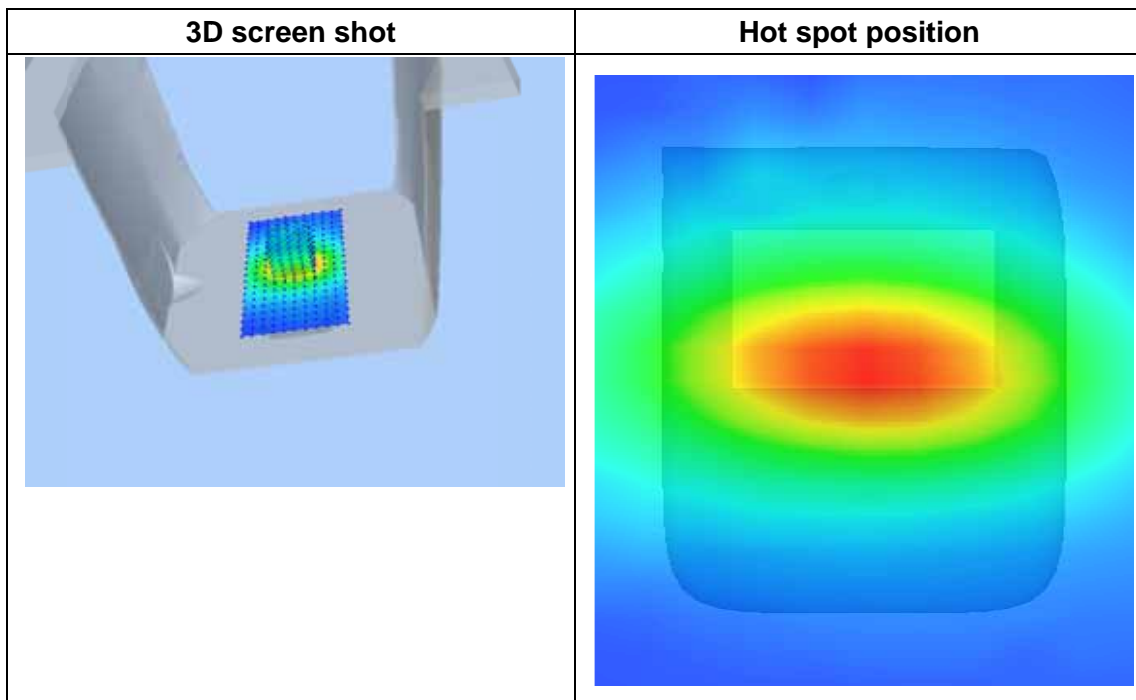
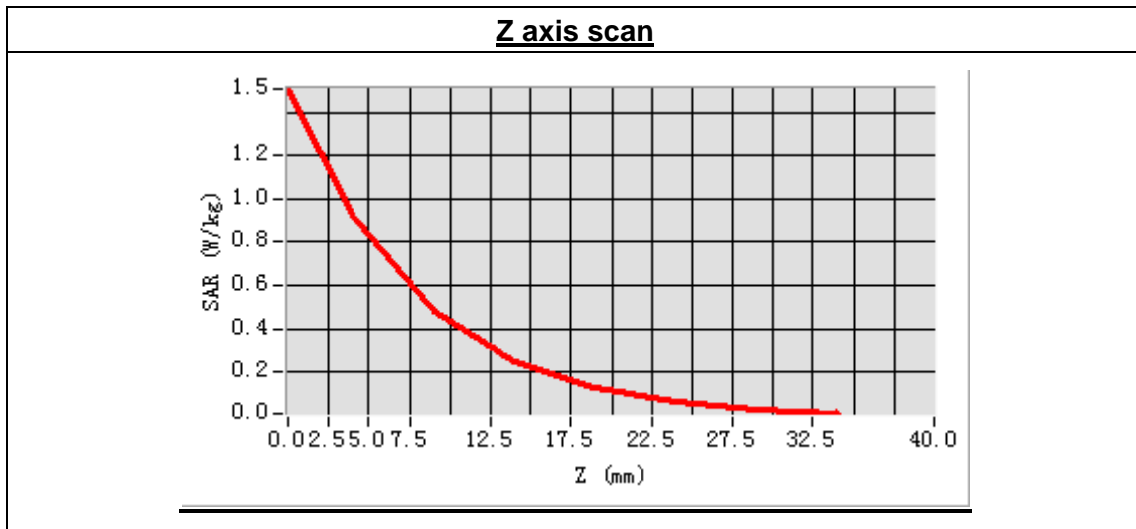

**MEASUREMENT 45**

Type: Phone measurement (Complete)

Area scan resolution: dx=8mm,dy=8mm

Zoom scan resolution: dx=8mm, dy=8mm, dz=5mm

Date of measurement: 2013.12.23

Measurement duration: 9 minutes 14 seconds

**A. Experimental conditions.**

<b>Phantom File</b>	surf_sam_plan.txt
<b>Phantom</b>	Validation plane
<b>Device Position</b>	Body
<b>Band</b>	WCDMA1900
<b>Channels</b>	High
<b>Signal</b>	CDMA

**B. SAR Measurement Results**

Higher Band SAR (Channel 9538):

<b>Frequency (MHz)</b>	1907.600000
<b>Relative permittivity (real part)</b>	53.283431
<b>Conductivity (S/m)</b>	1.508114
<b>Power drift (%)</b>	-1.200000
<b>Ambient Temperature:</b>	22.7°C
<b>Liquid Temperature:</b>	22.3°C
<b>ConvF:</b>	6.17
<b>Crest factor:</b>	1:1

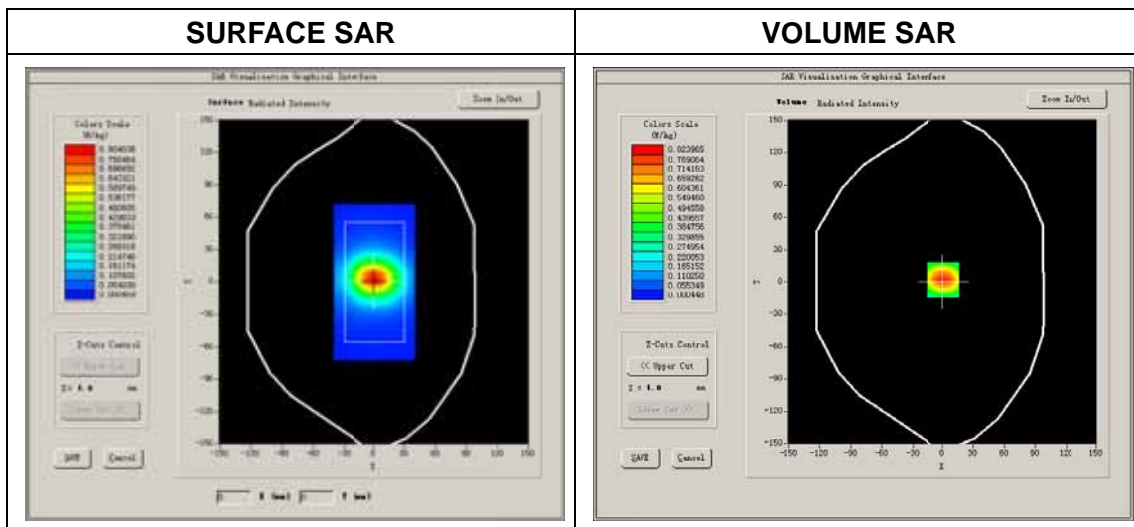

Maximum location: X=0.00, Y=2.00  
 SAR Peak: 1.46 W/kg

SAR 10g (W/Kg)	0.433459
SAR 1g (W/Kg)	0.855221

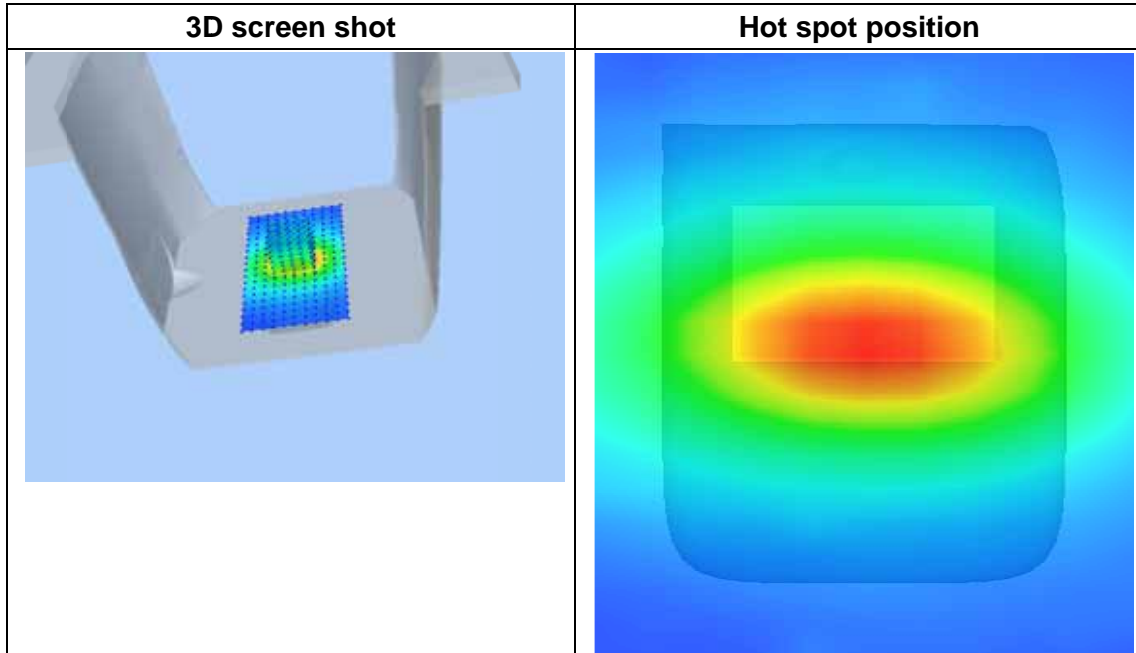
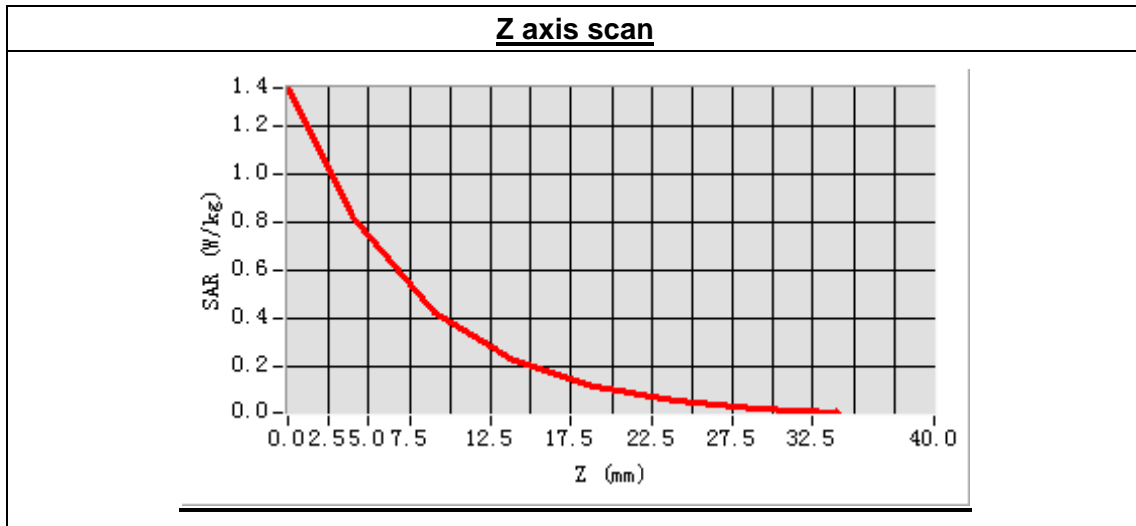

**MEASUREMENT 45**

Type: Phone measurement (Complete)

Area scan resolution: dx=8mm,dy=8mm

Zoom scan resolution: dx=8mm, dy=8mm, dz=5mm

Date of measurement: 2013.12.23

Measurement duration: 9 minutes 14 seconds

**A. Experimental conditions.**

<b>Phantom File</b>	surf_sam_plan.txt
<b>Phantom</b>	Validation plane
<b>Device Position</b>	Body
<b>Band</b>	WCDMA1900
<b>Channels</b>	Middle
<b>Signal</b>	CDMA

**B. SAR Measurement Results**

Middle Band SAR (Channel 9400):

<b>Frequency (MHz)</b>	1880.000000
<b>Relative permittivity (real part)</b>	53.283431
<b>Conductivity (S/m)</b>	1.508114
<b>Power drift (%)</b>	-0.450000
<b>Ambient Temperature:</b>	22.7°C
<b>Liquid Temperature:</b>	22.3°C
<b>ConvF:</b>	6.17
<b>Crest factor:</b>	1:1

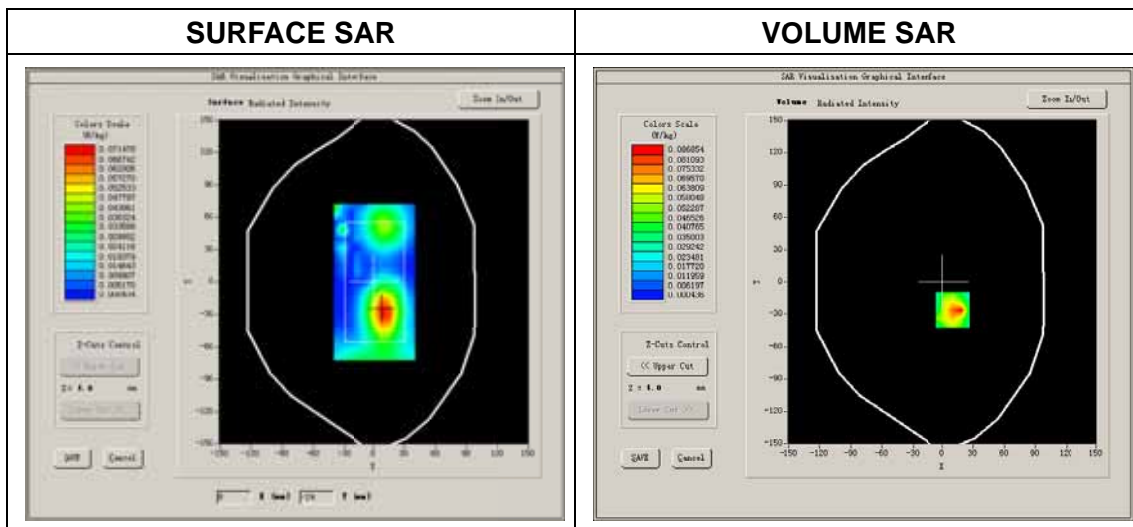

Maximum location: X=10.00, Y=-26.00  
 SAR Peak: 0.20 W/kg

SAR 10g (W/Kg)	0.037921
SAR 1g (W/Kg)	0.088164

