

FCC SAR TEST REPORT



Issued to

GUANGDONG OPPO MOBILE TELECOMMUNICATIONS CORP.,LTD

For

Mobile Phone

Model Name : OPPO R827
Trade Name : OPPO
Brand Name : OPPO
FCC ID : R9C-R827
Standard : 47CFR 2.1093
IEEE 1528-2013
MAX SAR : Head: 0.284W/kg
Body: 0.528W/kg
Test date : 2013-11-14 to 2013-11-18
Issue date : 2013-11-27

by

Shenzhen Morlab Communications Technology Co., Ltd.

FL.3, Building A, FeiYang Science Park, No.8 LongChang Road,Block 67, BaoAn District,
ShenZhen, GuangDong Province, P. R. China 518101



Tested by Zou Jian
Zou Jian
(Test Engineer)

Approved by Zeng Dexin
Zeng Dexin
(Chief Engineer)

Reviewed by Zhu Zhan
Zhu Zhan
(SAR Specialist)

Date 2013.11.27

Date 2013.11.27

Date 2013.11.27

The report refers only to the sample tested and does not apply to the bulk. This report is issued in confidence to the client and it will be strictly treated as such by the Shenzhen MORLAB Communication Technology Co., Ltd. It may not be reproduced rather in its entirety or in part and it may not be used for advertising. The client to whom the report is issued may, however, show or send it or a certified copy thereof prepared by the Shenzhen MORLAB Telecommunication Co., Ltd to his customer. Supplier or others persons directly concerned. Shenzhen MORLAB Telecommunication Co., Ltd will not, without the consent of the client enter into any discussion of correspondence with any third party concerning the contents of the report. In the event of the improper use of the report, Shenzhen MORLAB Telecommunication Co., Ltd reserves the rights to withdraw it and to adopt any other remedies which may be appropriate



DIRECTORY

1. TESTING LABORATORY	4
1.1 IDENTIFICATION OF THE RESPONSIBLE TESTING LOCATION	4
1.2 ACCREDITATION CERTIFICATE	4
1.3 LIST OF TEST EQUIPMENTS	4
2. TECHNICAL INFORMATION	5
2.1 IDENTIFICATION OF APPLICANT	5
2.2 IDENTIFICATION OF MANUFACTURER	5
2.3 EQUIPMENT UNDER TEST (EUT)	5
2.3.1 PHOTOGRAPHS OF THE EUT	6
2.3.2 IDENTIFICATION OF ALL USED EUT	6
2.4 APPLIED REFERENCE DOCUMENTS	6
2.5 DEVICE CATEGORY AND SAR LIMITS	6
2.6 TEST ENVIRONMENT/CONDITIONS	7
3. SPECIFIC ABSORPTION RATE (SAR)	8
3.1 INTRODUCTION	8
3.2 SAR DEFINITION	8
4. SAR MEASUREMENT SETUP	9
4.1 THE MEASUREMENT SYSTEM	9
4.2 PROBE	9
4.3 PROBE CALIBRATION PROCESS	11
4.3.1 DOSIMETRIC ASSESSMENT PROCEDURE	11
4.3.2 FREE SPACE ASSESSMENT PROCEDURE	11
4.3.3 TEMPERATURE ASSESSMENT PROCEDURE	11
4.4 PHANTOM	12
4.5 DEVICE HOLDER	12
5. TISSUE SIMULATING LIQUIDS	13
6. UNCERTAINTY ASSESSMENT	15



6.1 UNCERTAINTY EVALUATION FOR EUT SAR TEST 15

6.2 UNCERTAINTY FOR SYSTEM PERFORMANCE CHECK 16

7. SAR MEASUREMENT EVALUATION..... 18

7.1 SYSTEM SETUP..... 18

7.2 VALIDATION RESULTS 19

8. OPERATIONAL CONDITIONS DURING TEST 20

8.1 INFORMATION ON THE TESTING 20

8.2 BODY-WORN CONFIGURATIONS 21

8.3 MEASUREMENT PROCEDURE 21

8.4 DESCRIPTION OF INTERPOLATION/EXTRAPOLATION SCHEME 21

9. MEASUREMENT OF CONDUCTED PEAK OUTPUT POWER..... 23

10. TEST RESULTS LIST..... 27

11. HOTSPOT MODE EVALUATION PROCEDURE 31

12. MULTIPLE TRANSMITTERS EVALUATION 32

ANNEX A GRAPH TEST RESULTS 35

Change History		
Issue	Date	Reason for change
1.0	Nov. 27, 2013	First edition



1. TESTING LABORATORY

1.1 Identification of the Responsible Testing Location

Name: Shenzhen Morlab Communications Technology Co., Ltd.
Morlab Laboratory
Address: FL.3, Building A, FeiYang Science Park, No.8 LongChang Road, Block 67, BaoAn District, ShenZhen, GuangDong Province, P. R. China 518101

1.2 Accreditation Certificate

Accredited Testing Laboratory: No. CNAS L3572

1.3 List of Test Equipments

No.	Instrument	Type	Cal. Date	Cal. Due
1	PC	Dell (Pentium IV 2.4GHz, SN:X10-23533)	(n.a)	(n.a)
2	Network Emulator	Aglient (8960, SN:10752)	2013-9-26	1year
3	Network Analyzer	Agilent(E5071B ,SN:MY42404762)	2013-9-26	1year
4	Voltmeter	Keithley (2000, SN:1000572)	2013-9-24	1year
5	Signal Generator	Rohde&Schwarz (SMP_02)	2013-9-24	1year
6	Power Amplifier	PRANA (Ap32 SV125AZ)	2013-9-24	1year
7	Power Meter	Agilent (E4416A, SN:MY45102093)	2013-5-07	1year
8	Power Sensor	Agilent (N8482A, SN:MY41091706)	2013-5-07	1year
9	Directional coupler	Giga-tronics(SN:1829112)	2013-9-24	1year
10	Probe	Satimo (SN:SN 37/08 EP80)	2013-9-25	1year
11	Dielectric Probe Kit	Agilent (85033E)	2013-9-24	1year
12	Phantom	Satimo (SN:SN_36_08_SAM62)	2013-9-24	1year
13	Liquid	Satimo(Last Calibration: 2013-11-14 to 2013-11-18)	N/A	N/A
14	Dipole 835MHz	Satimo (SN 20/08 DIPC 99)	2013-9-25	1year
15	Dipole 1900MHz	Satimo (SN 30/13 DIP1G900-261)	2013-9-25	1year
16	Dipole 2450MHz	Satimo (SN 30/13 DIP2G450-263)	2013-9-25	1year

2. TECHNICAL INFORMATION

Note: the Following data is based on the information by the applicant.

2.1 Identification of Applicant

Company Name:	GUANGDONG OPPO MOBILE TELECOMMUNICATIONS CORP., LTD
Address:	NO.18 HAIBIN ROAD, WUSHA, CHANG'AN, DONGGUAN, GUANGDONG, CHINA

2.2 Identification of Manufacturer

Company Name:	GUANGDONG OPPO MOBILE TELECOMMUNICATIONS CORP., LTD
Address:	NO.18 HAIBIN ROAD, WUSHA, CHANG'AN, DONGGUAN, GUANGDONG, CHINA

2.3 Equipment Under Test (EUT)

Model Name:	OPPO R827
Trade Name:	OPPO
Brand Name:	OPPO
Hardware Version:	213071
Software Version:	R827AS_11_1.01_131005
Frequency Bands:	GSM 850MHz/PCS1900MHz; WCDMA 850MHZ; (Band V) Bluetooth; Wifi802.11B/G/N (2.4GHz)
Modulation Mode:	GSM/GPRS: GMSK; EDGE:8PSK; WCDMA/HSDPA/HSUPA: QPSK; WIFI802.11B: DSSS; WIFI802.11G: OFDM WIFI 802.11N: OFDM; BT: GFSK/π/4-DQPSK /8-DPSK
Multislot Class:	GPRS:Class 12; EDGE:Class 12
GPRS Class:	Class B
DTM:	Not support
Antenna type:	Fixed Internal Antenna
Development Stage:	Identical prototype
Battery Model:	BLP563
Battery specification:	1900mAh3.8V
3GPP Version:	Release 7
Hotspot function:	Support

2.3.1 Photographs of the EUT

Please refer to external photo for the photographs of the EUT.

2.3.2 Identification of all used EUT

The EUT identity consists of numerical and letter characters, the letter character indicates the test sample, and the Following two numerical characters indicate the software version of the test sample.

EUT Identity	Hardware Version	Software Version
1#	213071	R827AS_11_1.01_131005

2.4 Applied Reference Documents

Leading reference documents for testing:

No.	Identity	Document Title
1	47 CFR§2.1093	Radiofrequency Radiation Exposure Evaluation: Portable Devices
2	IEEE 1528-20013	Recommended Practice for Determining the Peak Spatial-Average Specific Absorption Rate(SAR) in the Human Body Due to Wireless Communications Devices: Experimental Techniques.
3	KDB 447498 D01v05r01	General RF Exposure Guidance
4	KDB 248227 D01v01r02	SAR Measurement Procedures for 802.11 a/b/g Transmitters
5	KDB 941225 D01v02	SAR Measurement Procedures for 3G Devices
6	KDB 941225 D06v01r01	Hot Spot SAR
7	KDB 865664 D01v01r01	SAR Measurement 100 MHz to 6 GHz
8	KDB 865664 D02v01r01	SAR Reporting
9	KDB 647484 D04v01r01	Handset SAR

2.5 Device Category and SAR Limits

This device belongs to portable device category because its radiating structure is allowed to be used within 20 centimeters of the body of the user. Limit for General Population/Uncontrolled exposure should be applied for this device, it is 1.6 W/kg as averaged over any 1 gram of tissue.

2.6 Test Environment/Conditions

Normal Temperature (NT):	20 ... 25 °C
Relative Humidity:	30 ... 75 %
Air Pressure:	980 ... 1020 hPa
Test frequency:	GSM 850MHz /PCS1900MHz; WCDMA 850MHz ; 802.11B(2.4GHz);
Operation mode:	Call established
Power Level:	GSM 850 MHz Maximum output power(level 5) PCS1900 MHz Maximum output power(level 0) WCDMA 850MHz Maximum output power(All up bits) 802.11B Maximum output power(2.4GHz)

During SAR test, EUT is in Traffic Mode (Channel Allocated) at Normal Voltage Condition. A communication link is set up with a System Simulator (SS) by air link, and a call is established.

The Absolute Radio Frequency Channel Number (ARFCN) is allocated to 125, 190 and 251 respectively in the case of GSM 850 MHz, or to 512, 661 and 810 respectively in the case of PCS 1900 MHz, or to 4175, 4175 and 4233 respectively in the case of WCDMA 850MHz, or to 1, 6, 11 respectively in the case of 802.11B (2.4GHz). The EUT is commanded to operate at maximum transmitting power.

The EUT shall use its internal transmitter. The antenna(s), battery and accessories shall be those specified by the manufacturer. The EUT battery must be fully charged and checked periodically during the test to ascertain uniform power output. If a wireless link is used, the antenna connected to the output of the base station simulator shall be placed at least 50 cm away from the handset.

The signal transmitted by the simulator to the antenna feeding point shall be Middle than the output power level of the handset by at least 35 dB.

3. SPECIFIC ABSORPTION RATE (SAR)

3.1 Introduction

SAR is related to the rate at which energy is absorbed per unit mass in an object exposed to a radio field. The SAR distribution in a biological body is complicated and is usually carried out by experimental techniques or numerical modeling. The standard recommends limits for two tiers of groups, occupational/controlled and general population/uncontrolled, based on a person's awareness and ability to exercise control over his or her exposure. In general, occupational/controlled exposure limits are Middle than the limits for general population/uncontrolled.

3.2 SAR Definition

The SAR definition is the time derivative (rate) of the incremental energy (dW) absorbed by (dissipated in) an incremental mass (dm) contained in a volume element (dv) of a given density. (ρ). The equation description is as below:

$$SAR = \frac{d}{dt} \left(\frac{dW}{dm} \right) = \frac{d}{dt} \left(\frac{dW}{\rho dv} \right)$$

SAR is expressed in units of Watts per kilogram (W/kg)

SAR measurement can be either related to the temperature elevation in tissue by,

$$SAR = C \left(\frac{\delta T}{\delta t} \right)$$

Where C is the specific head capacity, δT is the temperature rise and δt the exposure duration, or related to the electrical field in the tissue by

$$SAR = \frac{\sigma |E|^2}{\rho}$$

Where σ is the conductivity of the tissue, ρ is the mass density of the tissue and $|E|$ is the rms electrical field strength.

However for evaluating SAR of low power transmitter, electrical field measurement is typically applied.

4. SAR MEASUREMENT SETUP

4.1 The Measurement System

Comosar is a system that is able to determine the SAR distribution inside a phantom of human being according to different standards. The Comosar system consists of the Following items:

- Main computer to control all the system
- 6 axis robot
- Data acquisition system
- Miniature E-field probe
- Phone holder
- Head simulating tissue

The Following figure shows the system.



The EUT under test operating at the maximum power level is placed in the phone holder, under the phantom, which is filled with head simulating liquid. The E-Field probe measures the electric field inside the phantom. The OpenSAR software computes the results to give a SAR value in a 1g or 10g mass.

4.2 Probe

For the measurements the Specific Dosimetric E-Field Probe SN 37/08 EP80 with Following specifications is used

- Dynamic range: 0.01-100 W/kg
- Tip Diameter : 6.5 mm
- Distance between probe tip and sensor center: 2.5mm

- Distance between sensor center and the inner phantom surface: 4 mm
(repeatability better than +/- 1mm)
- Probe linearity: < 0.25 dB
- Axial Isotropy: < 0.25 dB
- Spherical Isotropy: < 0.25 dB
- Calibration range: 835 to 2500MHz for head & body simulating liquid.

Angle between probe axis (evaluation axis) and surface normal line: less than 30°

Probe calibration is realized, in compliance with CENELEC EN 62209 and IEEE 1528 std, with CALISAR, Antenna proprietary calibration system. The calibration is performed with the EN 622091 annex technique using reference guide at the five frequencies.

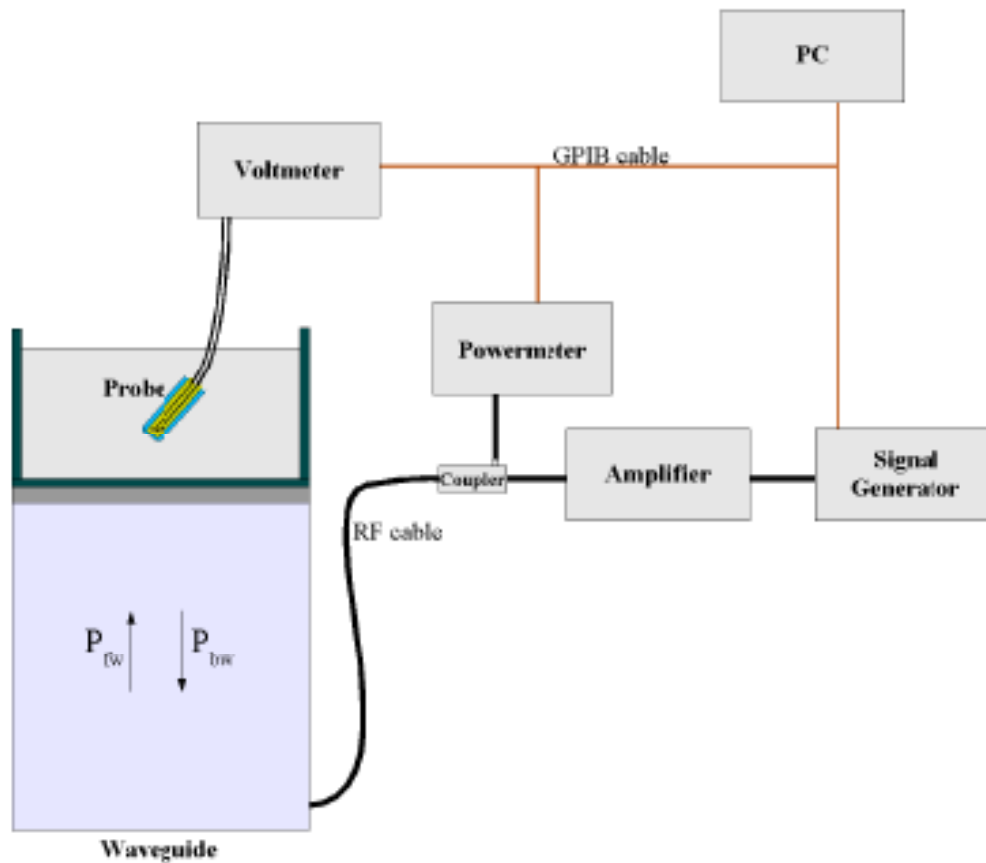

$$SAR = \frac{4(P_{fw} - P_{bw})}{ab\delta} \cos^2\left(\pi \frac{y}{a}\right) e^{-2z/\delta}$$

Where :

P_{fw} = Forward Power

P_{bw} = Backward Power

a and b = Waveguide dimensions

δ = Skin depth

Keithley configuration:

Rate = Medium; Filter =ON; RDGS=10; FILTER TYPE =MOVING AVERAGE; RANGE AUTO

After each calibration, a SAR measurement is performed on a validation dipole and compared with a NPL calibrated probe, to verify it.

The calibration factors, CF(N), for the 3 sensors corresponding to dipole 1, dipole 2 and dipole 3 are:

$$CF(N)=SAR(N)/V_{lin}(N) \quad (N=1,2,3)$$

The linearised output voltage $V_{lin}(N)$ is obtained from the displayed output voltage $V(N)$ using

$$V_{lin}(N)=V(N)*(1+V(N)/DCP(N)) \quad (N=1,2,3)$$

Where DCP is the diode compression point in mV.

4.3 Probe Calibration Process

4.3.1 Dosimetric Assessment Procedure

Each E-Probe/Probe Amplifier combination has unique calibration parameters. SATIMO Probe calibration procedure is conducted to determine the proper amplifier settings to enter in the probe parameters. The amplifier settings are determined for a given frequency by subjecting the probe to a known E-field density (1 mW/cm²) using an with CALISAR, Antenna proprietary calibration system.

4.3.2 Free Space Assessment Procedure

The free space E-field from amplified probe outputs is determined in a test chamber. This calibration can be performed in a TEM cell if the frequency is below 1 GHz and in a waveguide or other methodologies above 1 GHz for free space. For the free space calibration, the probe is placed in the volumetric center of the cavity and at the proper orientation with the field. The probe is rotated 360 degrees until the three channels show the maximum reading. The power density readings equates to 1 mW/cm².

4.3.3 Temperature Assessment Procedure

E-field temperature correlation calibration is performed in a flat phantom filled with the appropriate simulating head tissue. The E-field in the medium correlates with the temperature rise in the dielectric medium. For temperature correlation calibration a RF transparent thermistor-based temperature probe is used in conjunction with the E-field probe.

Where:

δt = exposure time (30 seconds),

$$SAR = C \left(\frac{\delta T}{\delta t} \right)$$

C = heat capacity of tissue (brain or muscle),

δT = temperature increase due to RF exposure.

SAR is proportional to $\Delta T/\Delta t$, the initial rate of tissue heating, before thermal diffusion takes place. The electric field in the simulated tissue can be used to estimate SAR by equating the thermally derived SAR to that with the E- field component.

Where:

$$SAR = \frac{\sigma |E|^2}{\rho}$$

σ = simulated tissue conductivity,

ρ = Tissue density (1.25 g/cm³ for brain tissue)

4.4 Phantom

For the measurements the Specific Anthropomorphic Mannequin (SAM) defined by the IEEE SCC-34/SC2 group is used. The phantom is a polyurethane shell integrated in a wooden table. The thickness of the phantom amounts to 2mm +/- 0.2mm. It enables the dosimetric evaluation of left and right phone usage and includes an additional flat phantom part for the simplified performance check. The phantom set-up includes a cover, which prevents the evaporation of the liquid.

4.5 Device Holder

The positioning system allows obtaining cheek and tilting position with a very good accuracy. In compliance with CENELEC, the tilt angle uncertainty is Middle than 1°.

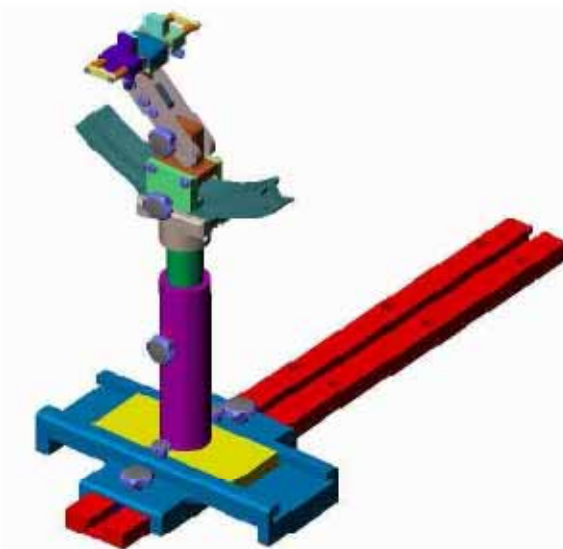

Device holder

System Material	Permittivity	Loss Tangent
Delrin	3.7	0.005

5. TISSUE SIMULATING LIQUIDS

For SAR measurement of the field distribution inside the phantom, the phantom must be filled with homogeneous tissue simulating liquid to a depth of at least 15 cm. For head SAR testing, the liquid height from the ear reference point (ERP) of the phantom to the liquid top surface is larger than 15 cm. For body SAR testing, the liquid height from the center of the flat phantom to the liquid top surface is larger than 15 cm. The nominal dielectric values of the tissue simulating liquids in the phantom and the tolerance of 5% are listed in below table.

The following table gives the recipes for tissue simulating liquids

Ingredients (% by weight)	Frequency Band 835MHz		Frequency Band 1750MHz		Frequency Band 1900MHz		Frequency Band 2450MHz	
	Head	Body	Head	Body	Head	Body	Head	Body
Tissue Type								
Water	41.45	52.4	52.6	68.8	54.9	40.4	62.7	73.2
Salt(NaCl)	1.45	1.4	0.4	0.2	0.18	0.5	0.5	0.04
Sugar	56.0	45.0	0	45.0	0.0	58.0	0.0	0.0
HEC	1.0	1.0	0	1.0	0.0	1.0	0.0	0.0
Bactericide	0.1	0.1	0	0.1	0.0	0.1	0.0	0.0
Triton X-100	0.0	0.0	0	0.0	0.0	0.0	0.0	0.0
DGBE	0.0	0.0	47.0	31.0	44.92	0.0	36.8	0.0
Acticide SPX	0.0	0.0	0	0.0	0.0	0.0	0.0	26.7
Dielectric Constant	41.50	55.2	40.1	53.4	40.0	53.3	39.2	52.7
Conductivity (S/m)	0.90	0.97	1.37	1.49	1.40	1.52	1.80	1.97

The dielectric properties of the tissue simulating liquids were verified prior to the SAR evaluation using an Agilent 85033E Dielectric Probe Kit and an Agilent Network Analyzer.

Table 1: Dielectric Performance of Tissue Simulating Liquid

Temperature: 22.0~23.8°C, humidity: 54~60%.						
Date	Freq.(MHz)	Liquid Parameters	Meas.	Target	Delta(%)	Limit±(%)
2013/11/14	Head 835	Relative Permittivity(ϵ_r):	41.36	41.5	-0.34	5
		Conductivity(σ):	0.87	0.90	-3.33	5
	Body 835	Relative Permittivity(ϵ_r):	55.13	55.2	-0.13	5
		Conductivity(σ):	0.96	0.97	-1.03	5
2013/11/15	Head 1900	Relative Permittivity(ϵ_r):	40.06	40	0.15	5
		Conductivity(σ):	1.37	1.40	-2.14	5
	Body 1900	Relative Permittivity(ϵ_r):	53.27	53.3	-0.06	5
		Conductivity(σ):	1.54	1.52	1.32	5
2013/11/18	Head 2450	Relative Permittivity(ϵ_r):	39.19	39.2	-0.03	5
		Conductivity(σ):	1.77	1.80	-1.67	5
	Body 2450	Relative Permittivity(ϵ_r):	52.68	52.7	-0.04	5
		Conductivity(σ):	1.93	1.95	-1.03	5

6. UNCERTAINTY ASSESSMENT

The Following table includes the uncertainty table of the IEEE 1528. The values are determined by Antennessa.

6.1 UNCERTAINTY EVALUATION FOR EUT SAR TEST

a	b	c	d	e= f(d,k)	f	g	h= c*f/e	i= c*g/ e	k
Uncertainty Component	Sec.	Tol (+-%)	Prob Dist.	Div.	Ci (1g)	Ci (10g)	1g Ui (+-%)	10g Ui (+-%)	Vi
Measurement System									
Probe calibration	E.2.1	4.76	N	1	1	1	4.76	4.7	∞
Axial Isotropy	E.2.2	2.5	R	$\sqrt{3}$	0.7	0.7	1.01	1.0	∞
Hemispherical Isotropy	E.2.2	4.0	R	$\sqrt{3}$	0.7	0.7	1.62	1.6	∞
Boundary effect	E.2.3	1.0	R	$\sqrt{3}$	1	1	0.58	0.5	∞
Linearity	E.2.4	5.0	R	$\sqrt{3}$	1	1	2.89	2.8	∞
System detection limits	E.2.5	1.0	R	$\sqrt{3}$	1	1	0.58	0.5	∞
Readout Electronics	E.2.6	0.02	N	1	1	1	0.02	0.0	∞
Reponse Time	E.2.7	3.0	R	$\sqrt{3}$	1	1	1.73	1.7	∞
Integration Time	E.2.8	2.0	R	$\sqrt{3}$	1	1	1.15	1.1	∞
RF ambient Conditions	E.6.1	3.0	R	$\sqrt{3}$	1	1	1.73	1.7	∞
Probe positioner Mechanical Tolerance	E.6.2	2.0	R	$\sqrt{3}$	1	1	1.15	1.1 5	∞
Probe positioning with respect to Phantom Shell	E.6.3	0.05	R	$\sqrt{3}$	1	1	0.03	0.0 3	∞
Extrapolation, interpolation and integration Algorithms for Max. SAR Evaluation	E.5.2	5.0	R	$\sqrt{3}$	1	1	2.89	2.8 9	∞
Test sample Related									
Test sample positioning	E.4.2. 1	0.03	N	1	1	1	0.03	0.0 3	N- 1
Device Holder Uncertainty	E.4.1. 1	5.00	N	1	1	1	5.00	5.0 0	N- 1
Output power Power drift -	6.6.2	4.04	R	$\sqrt{3}$	1	1	2.33	2.3	∞

SAR drift measurement								3	
Phantom and Tissue Parameters									
Phantom Uncertainty (Shape and thickness tolerances)	E.3.1	0.05	R	$\sqrt{3}$	1	1	0.03	0.03	∞
Liquid conductivity - deviation from target value	E.3.2	4.57	R	$\sqrt{3}$	0.64	0.43	1.69	1.13	∞
Liquid conductivity - measurement uncertainty	E.3.3	5.00	N	1	0.64	0.43	3.20	2.15	M
Liquid permittivity - deviation from target value	E.3.2	3.69	R	$\sqrt{3}$	0.6	0.49	1.28	1.04	∞
Liquid permittivity - measurement uncertainty	E.3.3	10.00	N	1	0.6	0.49	6.00	4.90	M
Combined Standard Uncertainty			RSS				11.55	10.67	
Expanded Uncertainty (95% Confidence interval)			K=2				23.11	21.33	

6.2 UNCERTAINTY FOR SYSTEM PERFORMANCE CHECK

a	b	c	d	e= f(d,k)	f	g	h= c*f/e	i= c*g/ e	k
Uncertainty Component	Sec.	Tol (+-%)	Prob Dist.	Div.	Ci (1g)	Ci (10g)	1g Ui (+-%)	10g Ui (+-%)	Vi
Measurement System									
Probe calibration	E.2.1	4.76	N	1	1	1	4.76	4.7	∞
Axial Isotropy	E.2.2	2.5	R	$\sqrt{3}$	0.7	0.7	1.01	1.0	∞
Hemispherical Isotropy	E.2.2	4.0	R	$\sqrt{3}$	0.7	0.7	1.62	1.6	∞
Boundary effect	E.2.3	1.0	R	$\sqrt{3}$	1	1	0.58	0.5	∞
Linearity	E.2.4	5.0	R	$\sqrt{3}$	1	1	2.89	2.8	∞
System detection limits	E.2.5	1.0	R	$\sqrt{3}$	1	1	0.58	0.5	∞
Readout Electronics	E.2.6	0.02	N	1	1	1	0.02	0.0	∞
Reponse Time	E.2.7	3.0	R	$\sqrt{3}$	1	1	1.73	1.7	∞
Integration Time	E.2.8	2.0	R	$\sqrt{3}$	1	1	1.15	1.1	∞
RF ambient Conditions	E.6.1	3.0	R	$\sqrt{3}$	1	1	1.73	1.7	∞

Probe positioner Mechanical Tolerance	E.6.2	2.0	R	$\sqrt{3}$	1	1	1.15	1.15	∞
Probe positioning with respect to Phantom Shell	E.6.3	0.05	R	$\sqrt{3}$	1	1	0.03	0.03	∞
Extrapolation, interpolation and integration Algorithms for Max. SAR Evaluation	E.5.2	5.0	R	$\sqrt{3}$	1	1	2.89	2.89	∞
Dipole									
Dipole axis to liquid Distance	8,E.4.2	1.00	N	$\sqrt{3}$	1	1	0.58	0.58	∞
Input power and SAR drift measurement	8,6.6.2	4.04	R	$\sqrt{3}$	1	1	2.33	2.33	∞
Phantom and Tissue Parameters									
Phantom Uncertainty (Shape and thickness tolerances)	E.3.1	0.05	R	$\sqrt{3}$	1	1	0.03	0.03	∞
Liquid conductivity - deviation from target value	E.3.2	4.57	R	$\sqrt{3}$	0.64	0.43	1.69	1.69	∞
Liquid conductivity - measurement uncertainty	E.3.3	5.00	N	$\sqrt{3}$	0.64	0.43	1.85	1.85	M
Liquid permittivity - deviation from target value	E.3.2	3.69	R	$\sqrt{3}$	0.6	0.49	1.28	1.28	∞
Liquid permittivity - measurement uncertainty	E.3.3	10.00	N	$\sqrt{3}$	0.6	0.49	3.46	3.46	M
Combined Standard Uncertainty			RSS				8.83	8.83	
Expanded Uncertainty (95% Confidence interval)			K=2				17.66	17.66	

7. SAR MEASUREMENT EVALUATION

7.1 System Setup

In the simplified setup for system evaluation, the DUT is replaced by a calibrated dipole and the power source is replaced by a continuous wave which comes from a signal generator. The calibrated dipole must be placed beneath the flat phantom section of the SAM twin phantom with the correct distance holder. The distance holder should touch the phantom surface with a light pressure at the reference marking and be oriented parallel to the long side of the phantom. The system check verifies that the system operates within its specifications. It is performed daily or before every SAR measurement. The system check uses normal SAR measurements in the flat section of the phantom with a matched dipole at a specified distance. The system verification setup is shown as below.

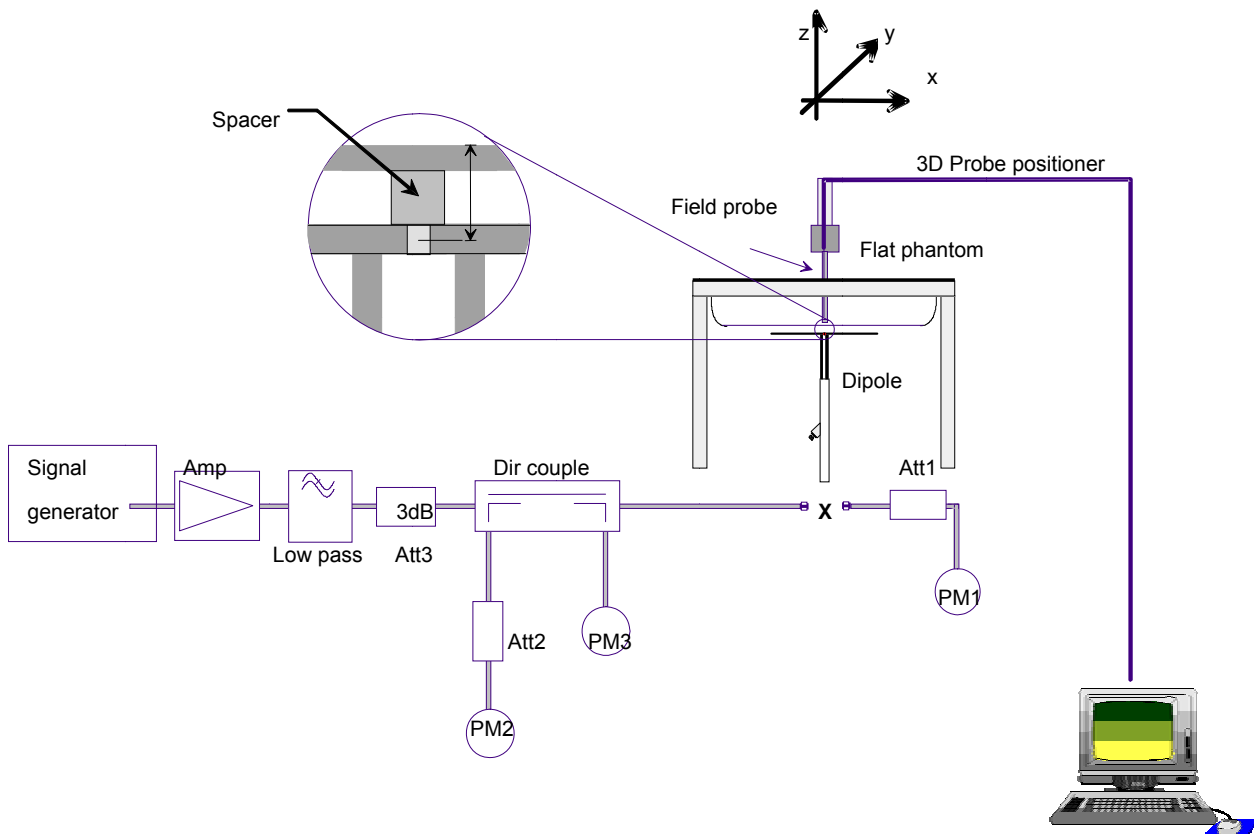

The validation dipole is placed beneath the flat phantom with the specific spacer in place. The distance spacer is touch the phantom surface with a light pressure at the reference marking and be oriented parallel to the long side of the phantom. The power meter PM1 measures the forward power at the location of the system check dipole connector. The signal generator is adjusted for the desired forward power (250 mW is used for 700 MHz to 3 GHz, 100 mW is used for 3.5 GHz to 6 GHz) at the dipole connector and the power meter PM2 is read at that level. After connecting the cable to the dipole, the signal generator is readjusted for the same reading at power meter PM2.

7.2 Validation Results

After system check testing, the SAR result will be normalized to 1W forward input power and compared with the reference SAR value derived from validation dipole certificate report. The deviation of system check should be within 10 %.

Frequency	835MHz(H)	835MHz(B)	1900MHz(H)	1900MHz(B)
Target value (1g)	9.710 W/Kg	10.020 W/Kg	39.390 W/Kg	42.330 W/Kg
Test value (1g 250 mW input)	2.418 W/Kg (11.14)	2.484 W/Kg (11.14)	9.657 W/Kg (11.15)	9.899 W/Kg (11.15)
Normalized value (1g)	9.672 W/Kg	9.936 W/Kg	38.628 W/Kg	39.596 W/Kg

Frequency	2450MHz(H)	2450MHz(B)
Target value (1g)	54.77 W/Kg	56.090 W/Kg
Test value (1g 250 mW input)	12.598 W/Kg (11.18)	12.929 W/Kg (11.18)
Normalized value (1g)	50.392 W/Kg	51.716 W/Kg

Note: System checks the specific test data please see page 120~131.

8. OPERATIONAL CONDITIONS DURING TEST

8.1 Information on the testing

The mobile phone antenna and battery are those specified by the manufacturer. The battery is fully charged before each measurement. The output power and frequency are controlled using a base station simulator. The mobile phone is set to transmit at its Highest output peak power level.

The mobile phone is test in the “cheek” and “tilted” positions on the left and right sides of the phantom. The mobile phone is placed with the vertical centre line of the body of the mobile phone and the horizontal line crossing the centre of the earpiece in a plane parallel to the sagittal plane of the phantom.

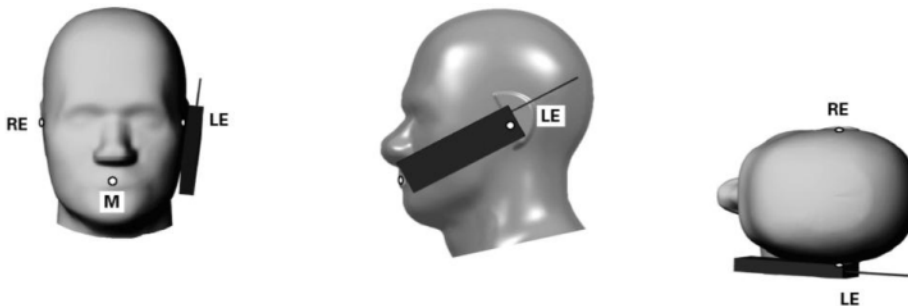

Illustration for Cheek Position

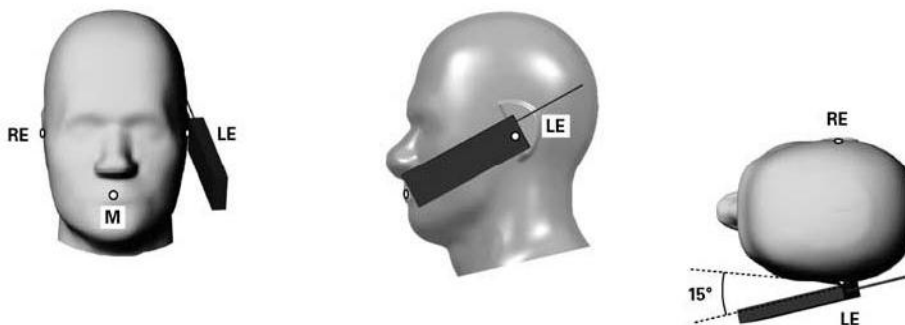

Illustration for Tilted Position

Description of the “cheek” position:

The mobile phone is well placed in the reference plane and the earpiece is in contact with the ear. Then the mobile phone is moved until any point on the front side get in contact with the cheek of the phantom or until contact with the ear is lost.

Description of the “tilted” position:

The mobile phone is well placed in the “cheek” position as described above. Then the mobile phone is moved outward away from the month by an angle of 15 degrees or until contact with the ear lost.

Remark: Please refer to Appendix B for the test setup photos.

8.2 Body-worn Configurations

The body-worn configurations shall be tested with the supplied accessories (belt-clips, holsters, etc.) attached to the device in normal use configuration.

For body-worn and other configurations a flat phantom shall be used which is comprised of material with electrical properties similar to the corresponding tissues.

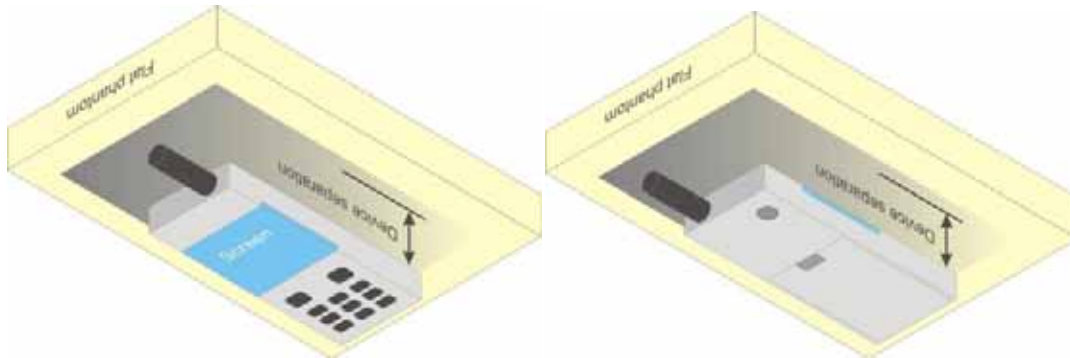

Illustration for Body Worn Position

8.3 Measurement procedure

The Following steps are used for each test position

1. Establish a call with the maximum output power with a base station simulator. The connection between the mobile and the base station simulator is established via air interface.
2. Measurement of the local E-field value at a fixed location. This value serves as a reference value for calculating a possible power drift.
3. Measurement of the SAR distribution with a grid of 8 to 16mm * 8 to 16 mm and a constant distance to the inner surface of the phantom. Since the sensors can not directly measure at the inner phantom surface, the values between the sensors and the inner phantom surface are extrapolated. With these values the area of the maximum SAR is calculated by an interpolation scheme.
4. Around this point, a cube of 30 * 30 * 30 mm or 32 * 32 * 32 mm is assessed by measuring 5 or 8 * 5 or 8*4 or 5 mm. With these data, the peak spatial-average SAR value can be calculated.

8.4 Description of interpolation/extrapolation scheme

The local SAR inside the phantom is measured using small dipole sensing elements inside a probe body. The probe tip must not be in contact with the phantom surface in order to minimize measurements errors, but the highest local SAR will occur at the surface of the phantom.

An extrapolation is using to determinate this highest local SAR values. The extrapolation is based on a



fourth-order least-square polynomial fit of measured data. The local SAR value is then extrapolated from the liquid surface with a 1mm step.

The measurements have to be performed over a limited time (due to the duration of the battery) so the step of measurement is high. It could vary between 5 and 8 mm. To obtain an accurate assessment of the maximum SAR averaged over 10 grams and 1 gram requires a very fine resolution in the three dimensional scanned data array.

9. MEASUREMENT OF CONDUCTED PEAK OUTPUT POWER

1. WCDMA Conducted peak output power

Item	band	WCDMA 850		
	ARFCN	4132	4175	4233
	subtest	dBm		
5.2(WCDMA)	non	22.57	22.65	22.78
HSDPA	1	22.55	22.63	22.75
	2	22.51	22.61	22.71
	3	22.04	22.16	22.24
	4	22.01	22.09	22.22
HSUPA	1	22.52	22.62	22.69
	2	20.53	20.61	20.61
	3	21.51	21.59	21.66
	4	20.51	20.63	20.65
	5	22.52	22.59	22.67
HSPA+	1	22.53	22.63	22.74
Note:	The Conducted RF Output Power test of WCDMA /HSDPA /HSUPA /HSPA+ was tested by power meter.			

2. GSM Conducted peak output power

Band	Channel	Frequency (MHz)	Output Power (dBm)
GSM 850	128	824.2	34.20
	190	836.6	34.12
	251	848.8	34.36
PCS 1900	512	1850.2	27.44
	661	1880.0	26.99
	810	1909.8	26.59

3. GPRS Mode Conducted peak output power

Band	Channel	Frequency (MHz)	Output Power(dBm)			
			Slot 1	Slot 2	Slot 3	Slot 4
GSM 850	128	824.2	32.74	30.76	29.24	28.37
	190	836.6	32.74	30.76	29.24	28.37
	251	848.8	32.72	30.74	29.22	28.35
PCS 1900	512	1850.2	24.46	22.92	22.03	21.49
	661	1880.0	25.05	23.51	22.62	22.08
	810	1909.8	24.67	23.13	22.24	21.70

GPRS Time-based Average Power

Band	Channel	Frequency (MHz)	Output Power(dBm)			
			Slot 1	Slot 2	Slot 3	Slot 4
GSM 850	128	824.2	23.71	24.74	24.98	25.36
	190	836.6	23.71	24.74	24.98	25.36
	251	848.8	23.69	24.72	24.96	25.34
PCS 1900	512	1850.2	15.43	16.9	17.77	18.48
	661	1880.0	16.02	17.49	18.36	19.07
	810	1909.8	15.64	17.11	17.98	18.69

4. EGPRS Mode Conducted peak output power

Band	Channel	Frequency (MHz)	Output Power(dBm)			
			Slot 1	Slot 2	Slot 3	Slot 4
GSM 850	128	824.2	31.25	29.47	28.47	27.72
	190	836.6	31.28	29.50	28.50	27.75
	251	848.8	31.04	29.26	28.26	27.51
PCS 1900	512	1850.2	26.15	24.37	23.37	22.62
	661	1880.0	25.78	24.00	23.00	22.25
	810	1909.8	25.58	23.80	22.80	22.05

EGPRS Time-based Average Power

Band	Channel	Frequency (MHz)	Output Power(dBm)			
			Slot 1	Slot 2	Slot 3	Slot 4
GSM 850	128	824.2	22.22	23.45	24.21	24.71
	190	836.6	22.25	23.48	24.24	24.74
	251	848.8	22.01	23.24	24.00	24.50
PCS 1900	512	1850.2	17.12	18.35	19.11	19.61
	661	1880.0	16.75	17.98	18.74	19.24
	810	1909.8	16.55	17.78	18.54	19.04

Timeslot consignations:

No. Of Slots	Slot 1	Slot 2	Slot 3	Slot 4
Slot Consignation	1Up4Down	2Up2Down	3Up2Down	4Up1Down
Duty Cycle	1:8	1:2	1:2.67	1:2
Correct Factor	-9.03dB	-6.02dB	-4.26dB	-3.01dB

5. Wifi peak output power

Band	Channel	Frequency (MHz)	Output Power(dBm)		
			802.11B (DSSS)	802.11G (OFDM)	802.11N20 (OFDM)
Wifi	1	2412	13.67	12.29	12.27
	6	2437	13.82	12.72	12.71
	11	2462	14.03	13.15	13.16

Band	Channel	Frequency (MHz)	Output Power(dBm)
			802.11N40 (OFDM)
Wifi	3	2422	11.26
	6	2437	12.45
	9	2452	11.44

6. Bluetooth peak output power

Band	Channel	Frequency (MHz)	Output Power(dBm)		
			GFSK	$\pi/4$ -DQPSK	8-DPSK
BT	0	2402	5.573	4.839	4.934
	39	2441	5.257	4.016	4.122
	78	2480	6.166	5.539	5.602

10. TEST RESULTS LIST

Summary of Measurement Results (GSM 850MHz Band)

Temperature: 21.0~23.8°C, humidity: 54~60%.						
Phantom Configurations	Device Test Positions	Device Test channel	SAR(W/Kg), 1g Peak	Scaling Factor	Scaled SAR (W/Kg), 1g	
Right Side Of Head	Cheek/Touch	251	0.117	1.033	0.121	
	Ear/Tilt		0.063		0.065	
Left Side Of Head	Cheek/Touch		0.105		0.108	
	Ear/Tilt		0.058		0.060	
Body (10mm Separation)	GSM		Back upward		0.277	0.286
			Front upward		0.169	0.175
	GPRS	Back upward	0.513	0.528		
		Front upward	0.318	0.328		
		Edge A	0.309	0.318		
		Edge B	0.028	0.029		
		Edge C	0.195	0.201		
	EDGE	Back upward	0.495	1.059	0.524	

Summary of Measurement Results (GSM 1900MHz Band)

Temperature: 21.0~23.8°C, humidity: 54~60%.							
Phantom Configurations		Device Test Positions	Device Test channel	SAR(W/Kg), 1g Peak	Scaling Factor	Scaled SAR (W/Kg), 1g	
Right Side Of Head		Cheek/Touch	512	0.062	1.014	0.063	
		Ear/Tilt		0.016		0.016	
Left Side Of Head		Cheek/Touch		0.047		0.048	
		Ear/Tilt		0.018		0.018	
Body (10mm Separation)	GSM	Back upward		0.148		0.150	
		Front upward		0.065		0.066	
	EDGE	Back upward		661		0.171	0.188
		Front upward				0.098	0.108
		Edge A	0.019		0.021		
		Edge B	0.091		0.100		
	Edge C	0.029	0.032				
	GPRS	Front upward	512		0.169	1.097	0.185

Note:

1. GPRS/EDGE test Scenario(Based on the Max. Time-based Average Power)

Band	Channel	Slots	Power level	Duty Cycle
GPRS850	190	4	5	1:2
EDGE850	190	4	5	1:2
GPRS1900	661	4	0	1:2
EDGE1900	512	4	0	1:2

Summary of Measurement Results (WCDMA 850MHz Band)

Temperature: 21.0~23.8°C, humidity: 54~60%.					
Phantom Configurations	Device Test Positions	Device Test channel	SAR(W/Kg), 1g Peak	Scaling Factor	Scaled SAR (W/Kg), 1g
Right Side Of Head	Cheek/Touch	4233	0.184	1.052	0.194
	Ear/Tilt		0.079		0.083
Left Side Of Head	Cheek/Touch		0.270		0.284
	Ear/Tilt		0.085		0.089
Body (10mm Separation)	Back upward		0.359		0.378
	Front upward		0.229		0.241
	Edge A		0.232		0.244
	Edge B		0.021		0.022
	Edge C	0.208	0.219		

Summary of Measurement Results (WLAN 802.11B Band)

Temperature: 21.0~23.8°C, humidity: 54~60%.					
Phantom Configurations	Device Test Positions	Device Test channel	SAR(W/Kg), 1g Peak	Scaling Factor	Scaled SAR (W/Kg), 1g
Right Side Of Head	Cheek/Touch	11	0.076	1.114	0.085
	Ear/Tilt		0.032		0.036
Left Side Of Head	Cheek/Touch		0.105		0.117
	Ear/Tilt		0.060		0.067
Body (10mm Separation)	Back upward		0.164		0.183
	Front upward		0.041		0.046
	Edge C		0.053		0.059
	Edge D		0.101		0.113

Note:

- When the 1-g SAR for the mid-band channel or the channel with the Highest output power satisfy the following conditions, testing of the other channels in the band is not required. (Per KDB 447498 D01 General RF Exposure Guidance v05r01)
 - ≤ 0.8 W/kg and transmission band ≤ 100 MHz
 - ≤ 0.6 W/kg and, 100 MHz < transmission bandwidth ≤ 200 MHz
 - ≤ 0.4 W/kg and transmission band > 200 MHz
- The WCDMA mode is test with 12.2kbps RMC and TPC set to all "1", if maximum SAR for 12.2kbps



RMC is $\leq 75\%$ of the SAR limit (i.e. 1.2W/Kg 1g) and maximum average output of each RF channel with HSDPA/HSUPA active is less than 1/4 dB Middle than that measured without HSDPA/HSUPA using 12.2kbps RMC, according to KDB 941225D01v02, SAR is not required for this handset with HSPA capabilities.

- 3. BT&wifi SAR test is conducted according to section 12 stand-alone SAR evaluation of this report.
- 4. During 802.11b(2.4GHz) testing, engineering testing software installed on the EUT can provide continuous transmitting RF signal. The RF signal utilized in SAR measurement has almost 100% duty cycle, and its crest factor is 1.
- 5. Scaling Factor calculation

Band	Tune-up power tolerance (dBm)	SAR test channel Power (dBm)	Scaling Factor
GSM 850	PCL = 5, PWR = 34+-0.5	34.36	1.033
GPRS 850	PCL = 5, PWR =28+-0.5(4 slots)	28.37	1.030
EDGE 850	PCL = 5, PWR =27.5+-0.5(4 slots)	27.75	1.059
PCS 1900	PCL = 0, PWR = 27+-0.5	27.44	1.014
GPRS 1900	PCL=0, PWR= 22+-0.5(4 slots)	22.08	1.102
EDGE 1900	PCL=0, PWR= 22.5+-0.5(4 slots)	22.62	1.097
WCDMA 850	Max output power =22(+1/-2)	22.78	1.052
802.11(2.4GHz)	Max output power =14+-0.5	14.03	1.114

11. HOTSPOT MODE EVALUATION PROCEDURE

The SAR evaluation procedures for Portable Devices with Wireless Router function is according to KDB 941225 D06 Hot Spot SAR v01r01.

SAR must be tested for all surfaces and edges (side) with a transmitting antenna with in 2.5 cm from that surface or edge, at a test separation distance of 10 mm, in the wireless modes that support wireless routing.

Edge configurations:

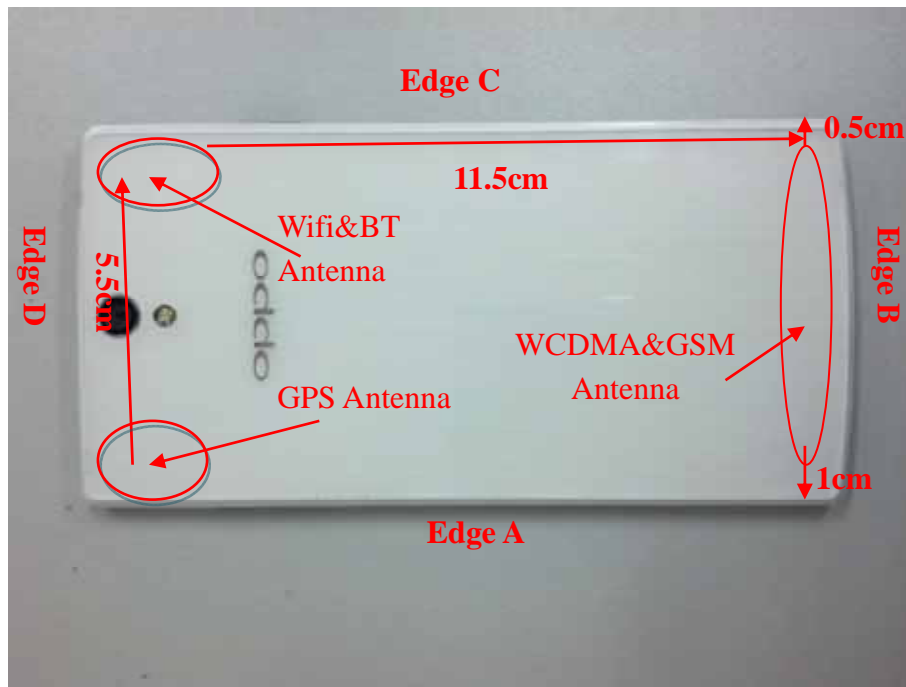

Assessment	Hotspot side for SAR					
	Test distance: 10mm					
Antennas	Back	Front	Edge A	Edge B	Edge C	Edge D
WCDMA/GSM	Yes	Yes	Yes	Yes	Yes	No
WLAN&BT	Yes	Yes	No	No	Yes	Yes

12. MULTIPLE TRANSMITTERS EVALUATION

The are three transmitters build in EUT, as following:

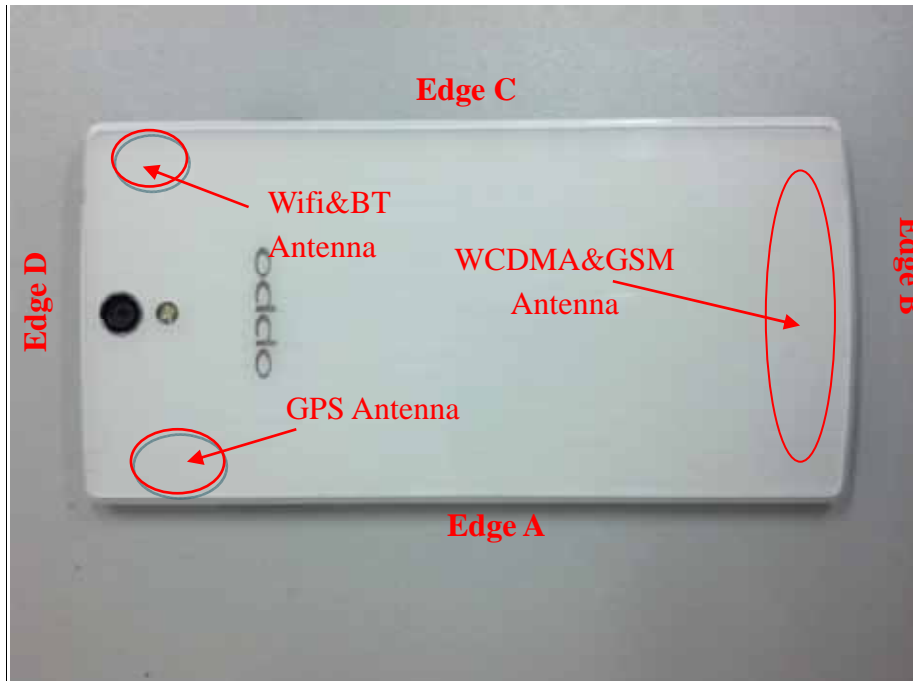

Stand-alone SAR

Test distance: 5mm		
Band	SAR Test Exclusion Threshold(mW) Per KDB 447498 D01v05r01	Highest power(mW)
WIFI(2.4G)	10	28.184
BT	10	4.467

According to the chart above, WIFI2.4G is required for Stand-alone SAR test, BT SAR is required for head, and BT body SAR is not required.

The SAR test for 802.11b(2.4GHz) is required, 802.11g/HT20/HT40 is not required, for the maximum average output power is less than 1/4 dB Higher than measured on the corresponding 802.11b channels. As per KDB 248227

The SAR test for BT is not required for highest power is not exceed the power threshold for 2450MHz at the test distance of 5mm.

The BT stand-alone body SAR is not required, the standalone SAR must be estimated according to following to determine simultaneous transmission SAR test exclusion:



$(\text{max. power of channel, including tune-up tolerance, mW}) / (\text{min. test separation distance, mm}) \cdot [\sqrt{f(\text{GHz})} / x]$
W/kg for test separation distances ≤ 50 mm;

where $x = 7.5$ for 1-g SAR, and $x = 18.75$ for 10-g SAR.

(Max power= 4.467mW ; min. test separation distance= 10mm for body; $f=2.4\text{GHz}$)

BT estimated Head SAR = 0.185 W/Kg (1g); BT estimated Body SAR = 0.092W/Kg (1g)

Simultaneous SAR

Description of Simultaneous Transmit Capabilities				
No.	Transmitter Combinations	Scenario Supported ?	Supported for Mobile Hotspot ?	Explanation
1	GSM(Voice)+GSM(Data)	No	No	Note 1
2	WCDMA(Voice)+WCDMA(Data)	Yes	Yes	
3	GSM(Voice)+WCDMA(Data)	No	No	
4	WCDMA(Voice)+GSM(Data)	No	No	
5	GSM(Data)+WCDMA(Voice)	No	No	
6	GSM(Voice)+WCDMA(Voice)	No	No	
7	GSM(Voice)+WiFi (/ BT)	Yes	No	Note 2
8	WCDMA(Voice)+WiFi (/BT)	Yes	No	
9	WCDMA(Voice)+WCDMA(Data)+WiFi	Yes	Yes	Note 3
10	GSM(Data)+WiFi	Yes	Yes	
11	WCDMA(Data)+WiFi	Yes	Yes	

Not applicable	Applicable	Head	Body-worn	Hotspot
1,3,4,5,6	2,7,8,9,10,11	2,7,8,9	2,7,8,9	2,9,10,11

Note:

- EUT system architecture does not support simultaneous voice and data (except on WCDMA), multiple voice channels, or multiple data channels during a single session on the cellular net work.
- Supported for voice plus background data.
- Support for mobile hotspot operation.
- When the user enables the personal wireless router functions for the handset, actual operations include simultaneous transmission of both the WiFi transmitter and another licensed transmitter. Both transmitter often do not transmit at the same transmitting frequency and thus cannot be evaluated for SAR under actual use conditions. The "Portable Hotspot" feature on the handset was NOT activated, to ensure the SAR measurements were evaluated for a single transmission frequency RF signal.
- The hotspot SAR result may overlap with the body-worn accessory SAR requirements, per KDB 941225 D06, the more conservative configurations can be considered, thus excluding some unnecessary body-worn accessory SAR tests.

6. GSM supports voice and data transmission, though not simultaneously. WCDMA supports voice and data transmission simultaneously.
7. Simultaneous Transmission SAR evaluation is not required for BT and WiFi, because the software mechanism have been incorporated to guarantee that the WLAN and Bluetooth transmitters would not simultaneously operate.
8. For Scenario **No.2,8,9,11**, WCDMA and WiFi is tested separately, the WCDMA mode is test with 12.2kbps RMC and TPC set to all "1", if maximum SAR for 12.2kbps RMC is $\leq 75\%$ of the SAR limit (i.e. 1.2W/Kg 1g) and maximum average output of each RF channel with HSDPA/HSUPA active is less than 1/4 dB Middle than that measured without HSDPA/HSUPA using 12.2kbps RMC, according to KDB 941225D01v02, SAR is not required for this handset with HSPA capabilities.
9. For Scenario **No.7,10**, GSM and WiFi is tested separately, the GSM mode do not supports voice and data transmission simultaneously, voice (GSM) and data (GPRS/EDGE) is tested separately.

1. Applicable Multiple Scenario Evaluation

Test Position	WCDMA&GSM SARMax (W/Kg)	Bluetooth SAR(W/Kg)	WiFi SARMax(W/Kg)	Σ 1-g SARMax(W/Kg)	
				BT&Main Ant	WiFi&Main Ant
Head SAR	0.284	0.185	0.117	0.469	0.401
Body SAR	0.528	0.092	0.183	0.620	0.711

Simultaneous Transmission SAR evaluation is not required for Wifi and WCDMA&GSM, because the sum of 1g SARMax is **0.711W/Kg** < 1.6W/Kg for Wifi and WCDMA&GSM.

Simultaneous Transmission SAR evaluation is not required for BT and WCDMA&GSM, because the sum of 1g SARMax is **0.620W/Kg** < 1.6W/Kg for BT and WCDMA&GSM.

(According to KDB 447498D01v05, the sum of the Highest reported SAR of each antenna does not exceed the limit, simultaneous transmission SAR evaluation is not required.)

ANNEX A GRAPH TEST RESULTS

BAND	<u>PARAMETERS</u>
<u>GSM850</u>	<p><u>Measurement 1:</u> Right Head with Cheek device position on High Channel in GSM mode</p> <p><u>Measurement 2:</u> Right Head with Tilt device position on High Channel in GSM mode</p> <p><u>Measurement 3:</u> Left Head with Cheek device position on High Channel in GSM mode</p> <p><u>Measurement 4:</u> Left Head with Tilt device position on High Channel in GSM mode</p> <p><u>Measurement 5:</u> Flat Plane with Body device position on High Channel in GSM mode</p> <p><u>Measurement 6:</u> Flat Plane with Body device position on High Channel in GSM mode</p> <p><u>Measurement 7:</u> Flat Plane with Body device position on Middle Channel in GPRS mode</p> <p><u>Measurement 8:</u> Flat Plane with Body device position on Middle Channel in GPRS mode</p> <p><u>Measurement 9:</u> Flat Plane with Body device position on Middle Channel in GPRS mode</p> <p><u>Measurement 10:</u> Flat Plane with Body device position on Middle Channel in GPRS mode</p> <p><u>Measurement 11:</u> Flat Plane with Body device position on Middle Channel in GPRS mode</p> <p><u>Measurement 12:</u> Flat Plane with Body device position on Middle Channel in EDGE mode</p>
<u>GSM1900</u>	<p><u>Measurement 13:</u> Right Head with Cheek device position on Low Channel in GSM mode</p> <p><u>Measurement 14:</u> Right Head with Tilt device position on Low Channel in GSM mode</p> <p><u>Measurement 15:</u> Left Head with Cheek device position on Low Channel in GSM mode</p> <p><u>Measurement 16:</u> Left Head with Tilt device position on Low Channel in GSM mode</p> <p><u>Measurement 17:</u> Flat Plane with Body device position on Low Channel in GSM mode</p> <p><u>Measurement 18:</u> Flat Plane with Body device position on Low Channel in GSM mode</p>

	<p><u>Measurement 19</u>: Flat Plane with Body device position on Low Channel in EDGE mode</p> <p><u>Measurement 20</u>: Flat Plane with Body device position on Low Channel in EDGE mode</p> <p><u>Measurement 21</u>: Flat Plane with Body device position on Low Channel in EDGE mode</p> <p><u>Measurement 22</u>: Flat Plane with Body device position on Low Channel in EDGE mode</p> <p><u>Measurement 23</u>: Flat Plane with Body device position on Low Channel in EDGE mode</p> <p><u>Measurement 24</u>: Flat Plane with Body device position on Middle Channel in GPRS mode</p>
<p><u>WCDMA</u> <u>850</u></p>	<p><u>Measurement 25</u>: Right Head with Cheek device position on High Channel in WCDMA mode</p> <p><u>Measurement 26</u>: Right Head with Tilt device position on High Channel in WCDMA mode</p> <p><u>Measurement 27</u>: Left Head with Cheek device position on High Channel in WCDMA mode</p> <p><u>Measurement 28</u>: Left Head with Tilt device position on High Channel in WCDMA mode</p> <p><u>Measurement 29</u>: Flat Plane with Body device position on High Channel in WCDMA mode</p> <p><u>Measurement 30</u>: Flat Plane with Body device position on High Channel in WCDMA mode</p> <p><u>Measurement 31</u>: Flat Plane with Body device position on High Channel in WCDMA mode</p> <p><u>Measurement 32</u>: Flat Plane with Body device position on High Channel in WCDMA mode</p> <p><u>Measurement 33</u>: Flat Plane with Body device position on High Channel in WCDMA mode</p>
<p><u>802.11B</u> <u>(2450)</u></p>	<p><u>Measurement 34</u>: Right Head with Cheek device position on High Channel in DSSS mode</p> <p><u>Measurement 35</u>: Right Head with Tilt device position on High Channel in DSSS mode</p> <p><u>Measurement 36</u>: Left Head with Cheek device position on High Channel in DSSS mode</p> <p><u>Measurement 37</u>: Left Head with Tilt device position on High Channel in DSSS mode</p> <p><u>Measurement 38</u>: Flat Plane with Body device position on High Channel in DSSS mode</p>



	<p><u>Measurement 39</u>: Flat Plane with Body device position on High Channel in DSSS mode</p> <p><u>Measurement 40</u>: Flat Plane with Body device position on High Channel in DSSS mode</p> <p><u>Measurement 41</u>: Flat Plane with Body device position on High Channel in DSSS mode.</p>
--	--

MEASUREMENT 1

Type: Phone measurement (Complete)
 Area scan resolution: dx=8mm,dy=8mm
 Zoom scan resolution: dx=8mm, dy=8mm, dz=5mm
 Date of measurement: 2013.11.14
 Measurement duration: 8 minutes 43 seconds

A. Experimental conditions.

Phantom File	sam_direct_droit2_surf8mm.txt
Phantom	Right head
Device Position	Cheek
Band	GSM850
Channels	High
Signal	GSM

B. SAR Measurement Results

High Band SAR (Channel 251):

Frequency (MHz)	848.800000
Relative permittivity (real part)	41.356842
Conductivity (S/m)	0.873856
Power drift (%)	-1.560000
Ambient Temperature:	22.9°C
Liquid Temperature:	22.1°C
ConvF:	6.73
Crest factor:	1:8

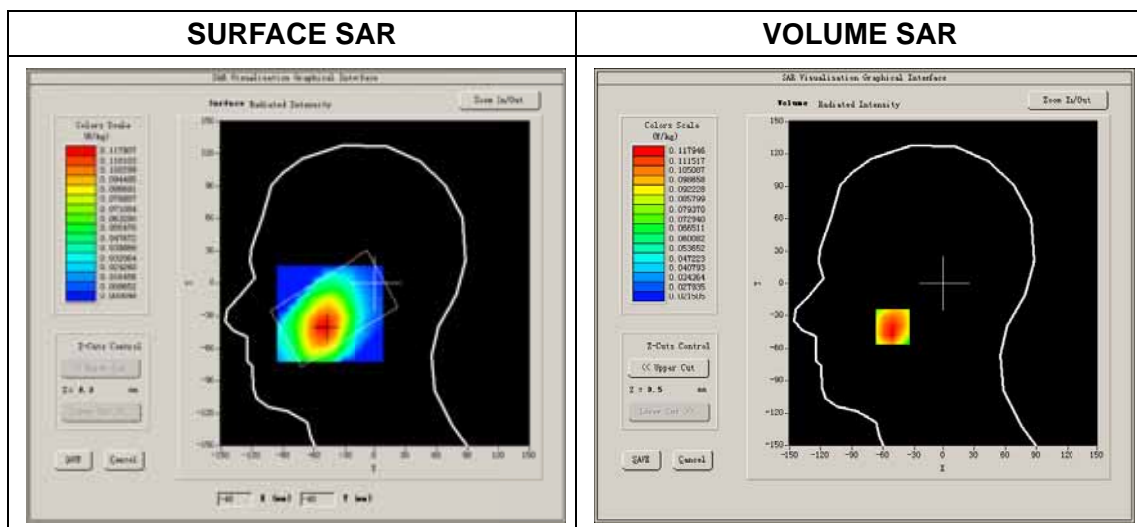

Maximum location: X=-51.00, Y=-40.00
 SAR Peak: 0.14 W/kg

SAR 10g (W/Kg)	0.094698
SAR 1g (W/Kg)	0.117475

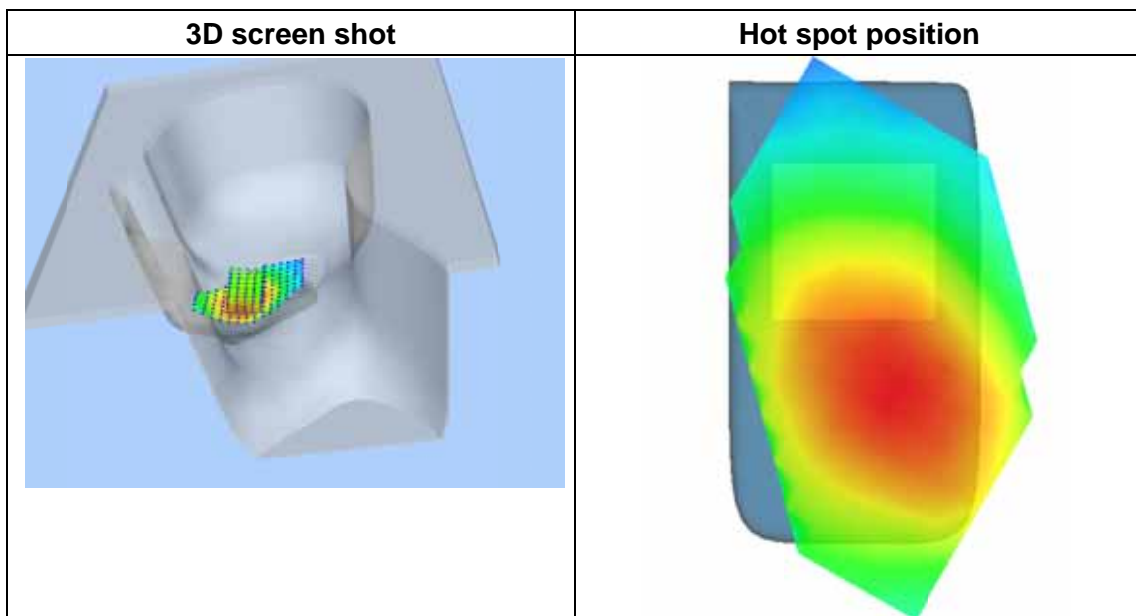
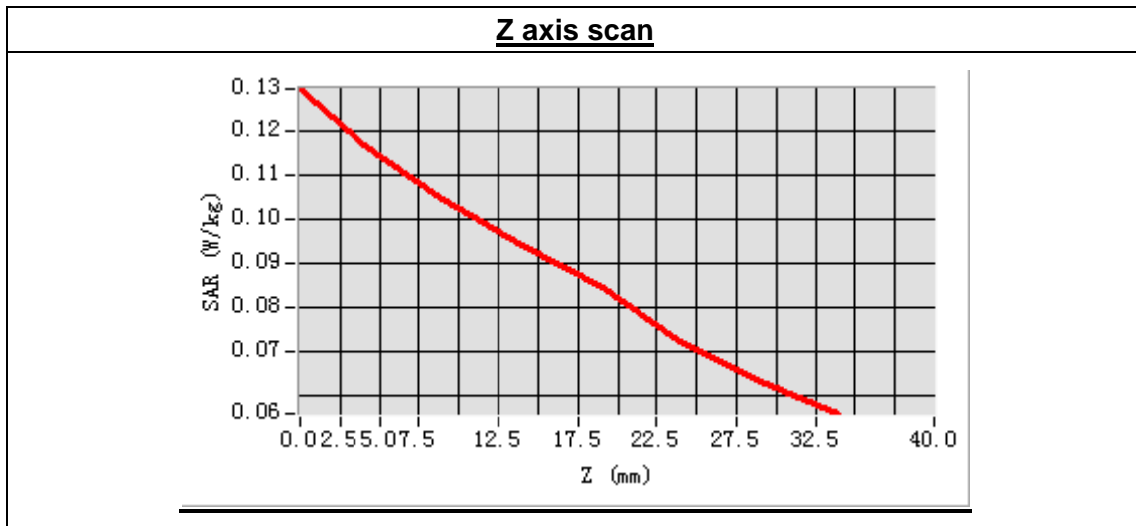

MEASUREMENT 2

Type: Phone measurement (Complete)

Area scan resolution: dx=8mm,dy=8mm

Zoom scan resolution: dx=8mm, dy=8mm, dz=5mm

Date of measurement: 2013.11.14

Measurement duration: 8 minutes 9 seconds

A. Experimental conditions.

Phantom File	sam_direct_droit2_surf8mm.txt
Phantom	Right head
Device Position	Tilt
Band	GSM850
Channels	High
Signal	GSM

B. SAR Measurement Results

High Band SAR (Channel 251):

Frequency (MHz)	848.800000
Relative permittivity (real part)	41.356842
Conductivity (S/m)	0.873856
Power drift(%)	-0.540000
Ambient Temperature:	22.9°C
Liquid Temperature:	22.1°C
ConvF:	6.73
Crest factor:	1:8

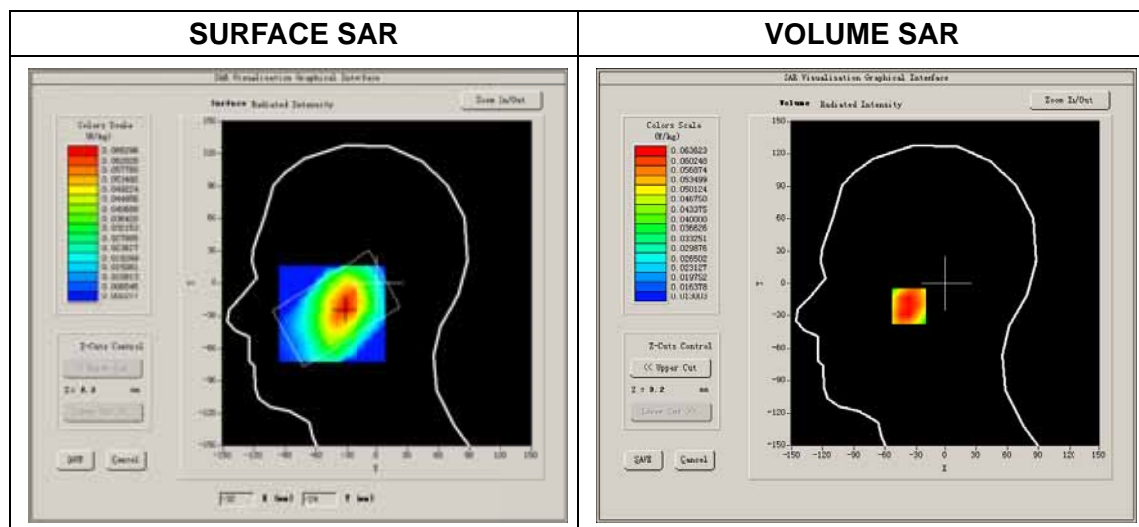

Maximum location: X=-32.00, Y=-21.00
 SAR Peak: 0.08 W/kg

SAR 10g (W/Kg)	0.050677
SAR 1g (W/Kg)	0.062913

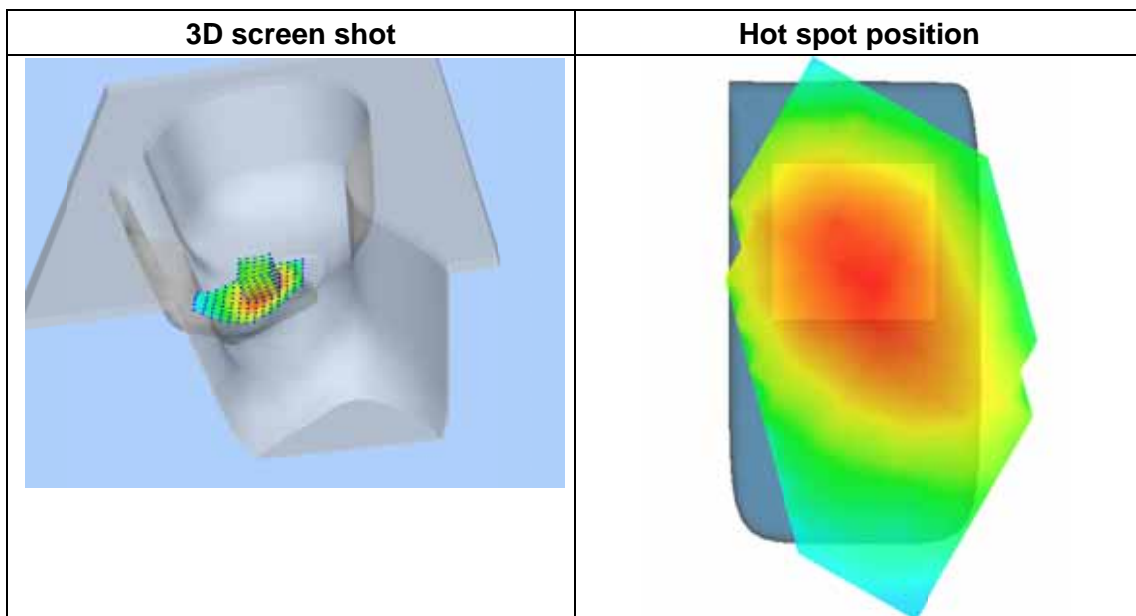
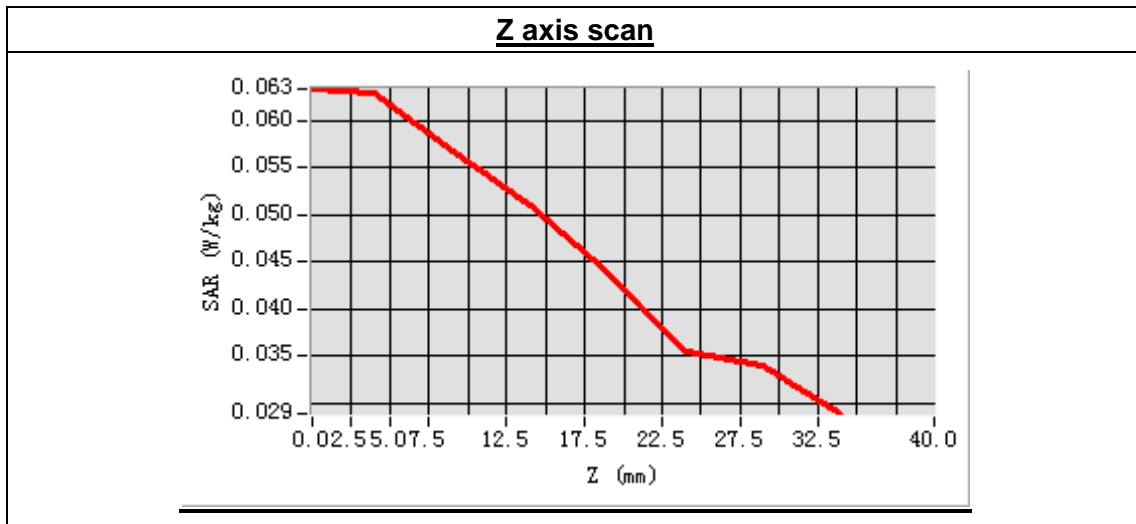

MEASUREMENT 3

Type: Phone measurement (Complete)

Area scan resolution: dx=8mm,dy=8mm

Zoom scan resolution: dx=8mm, dy=8mm, dz=5mm

Date of measurement: 2013.11.14

Measurement duration:8 minutes 54seconds

A. Experimental conditions.

Phantom File	sam_direct_droit2_surf8mm.txt
Phantom	Left head
Device Position	Cheek
Band	GSM850
Channels	High
Signal	GSM

B. SAR Measurement Results

High Band SAR (Channel 251):

Frequency (MHz)	848.800000
Relative permittivity (real part)	41.356842
Conductivity (S/m)	0.873856
Power drift (%)	-1.480000
Ambient Temperature:	22.9°C
Liquid Temperature:	22.1°C
ConvF:	6.73
Crest factor:	1:8

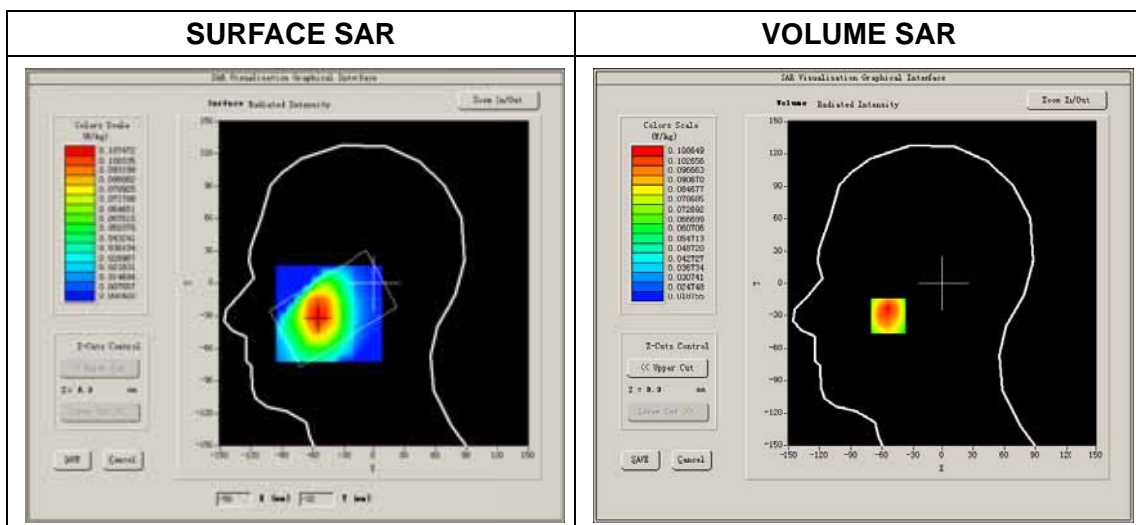

Maximum location: X=-54.00, Y=-30.00

SAR Peak: 0.12 W/kg

SAR 10g (W/Kg)	0.084179
SAR 1g (W/Kg)	0.104687

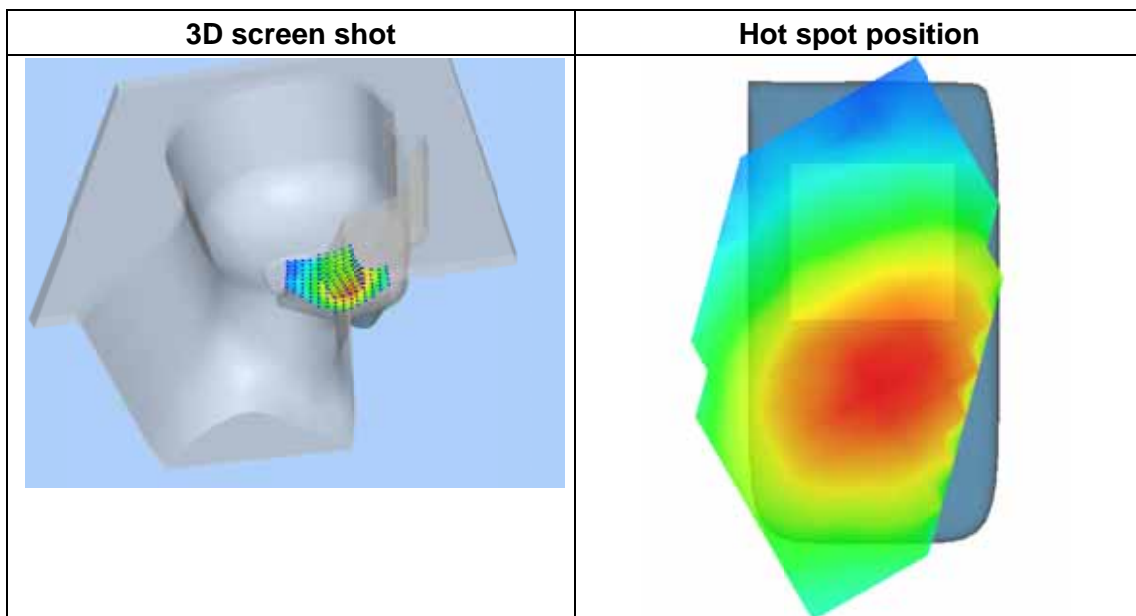
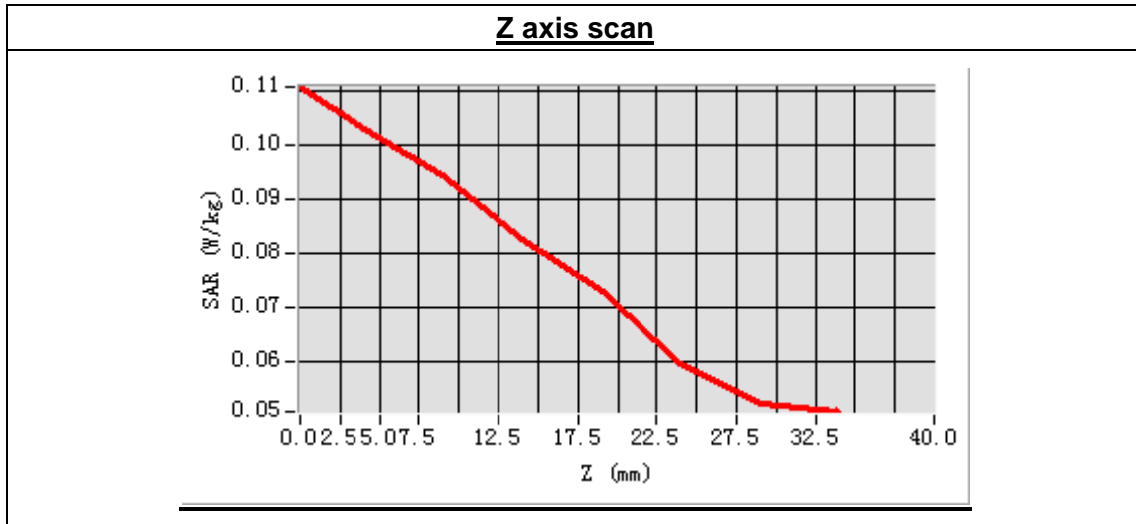

MEASUREMENT 4

Type: Phone measurement (Complete)
 Area scan resolution: dx=8mm,dy=8mm
 Zoom scan resolution: dx=8mm, dy=8mm, dz=5mm
 Date of measurement: 2013.11.14
 Measurement duration: 8 minutes 12 seconds

A. Experimental conditions.

Phantom File	sam_direct_droit2_surf8mm.txt
Phantom	Left head
Device Position	Tilt
Band	GSM850
Channels	High
Signal	GSM

B. SAR Measurement Results

High Band SAR (Channel 251):

Frequency (MHz)	848.800000
Relative permittivity (real part)	41.356842
Conductivity (S/m)	0.873856
Power drift(%)	1.360000
Ambient Temperature:	22.9°C
Liquid Temperature:	22.1°C
ConvF:	6.73
Crest factor:	1:8

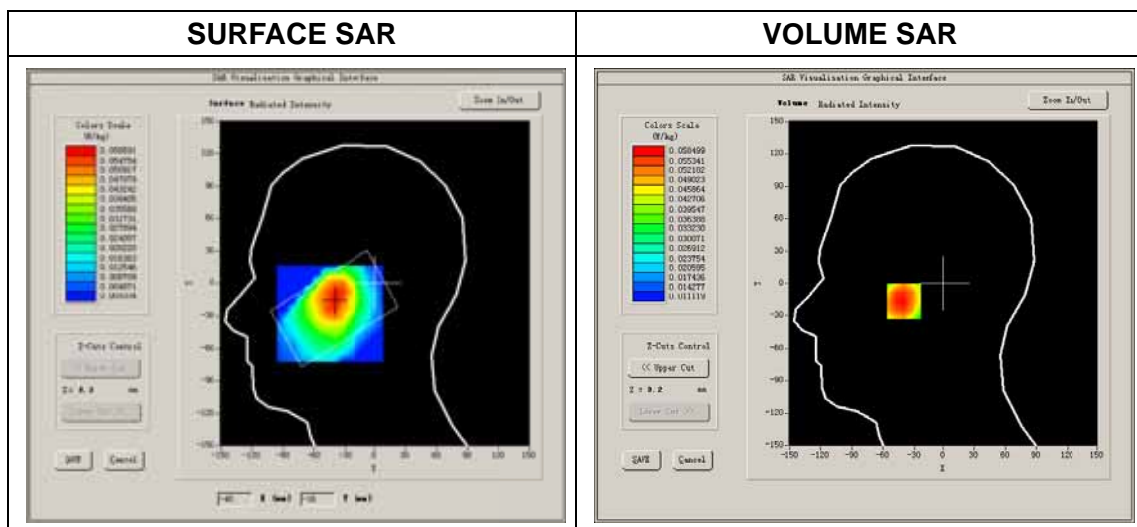

Maximum location: X=-40.00, Y=-16.00

SAR Peak: 0.07 W/kg

SAR 10g (W/Kg)	0.046253
SAR 1g (W/Kg)	0.057584

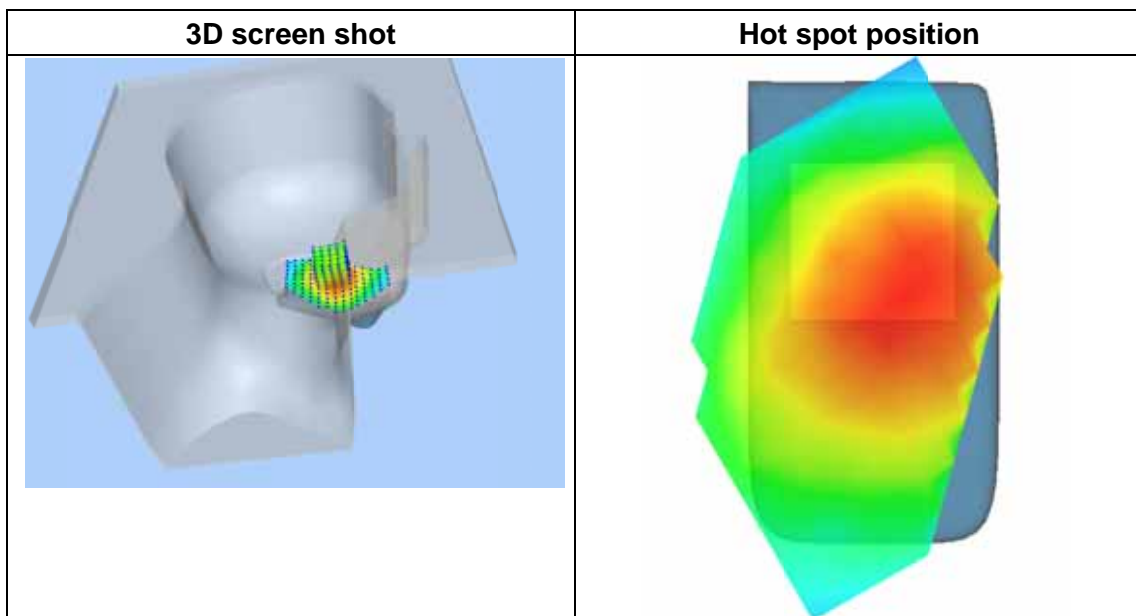
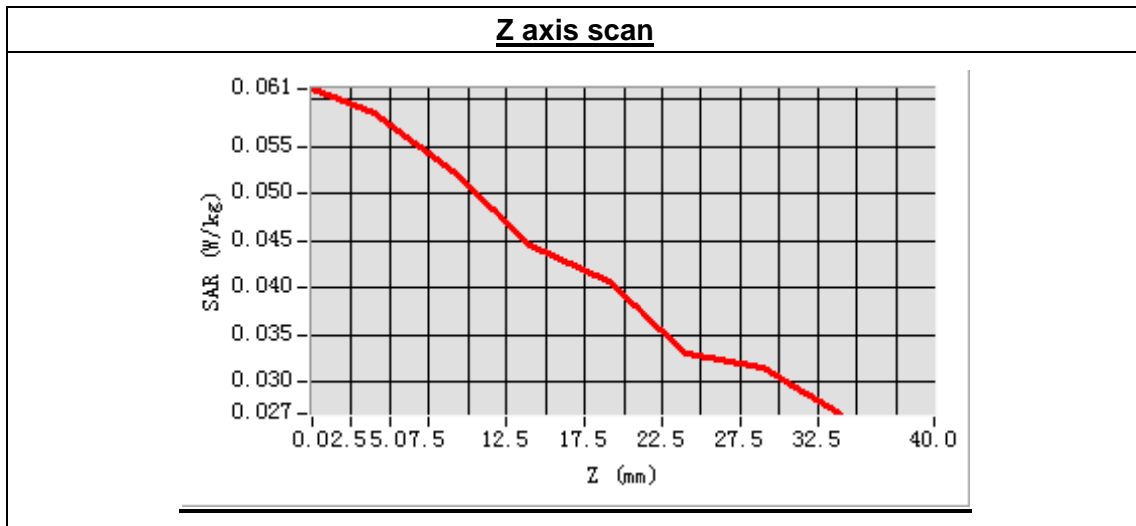

MEASUREMENT 5

Type: Phone measurement (Complete)

Area scan resolution: dx=8mm,dy=8mm

Zoom scan resolution: dx=8mm, dy=8mm, dz=5mm

Date of measurement: 2013.11.14

Measurement duration: 9 minutes 28 seconds

A. Experimental conditions.

Phantom File	surf_sam_plan.txt
Phantom	Flat Plane
Device Position	Body
Band	GSM850
Channels	Middle
Signal	GSM

B. SAR Measurement Results

Middle Band SAR (Channel 190):

Frequency (MHz)	836.600000
Relative permittivity (real part)	55.132872
Conductivity (S/m)	0.956848
Power drift (%)	-3.010000
Ambient Temperature:	22.9°C
Liquid Temperature:	22.1°C
ConvF:	6.99
Crest factor:	1:8

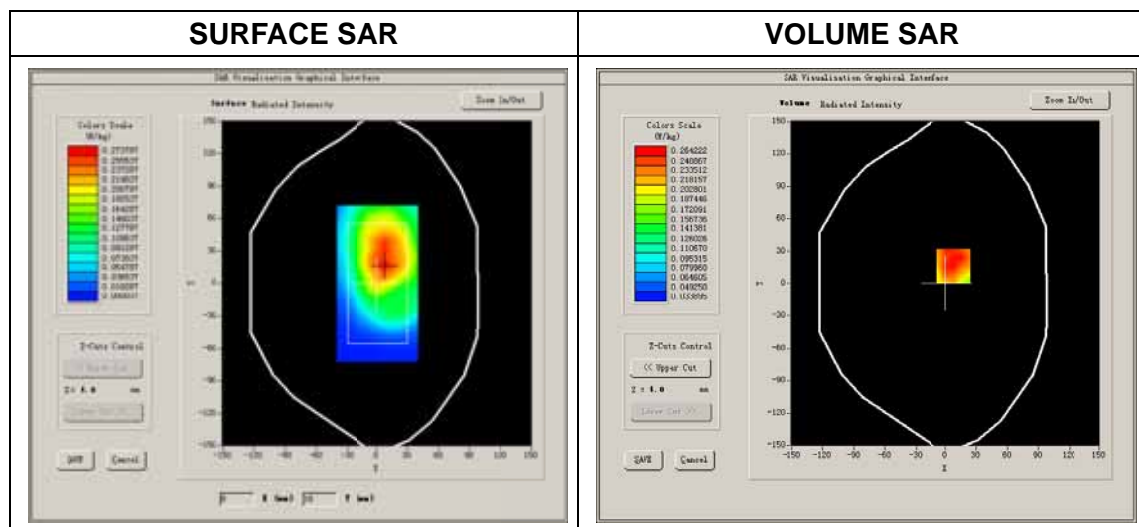

Maximum location: X=8.00, Y=16.00

SAR Peak: 0.34 W/kg

SAR 10g (W/Kg)	0.221401
SAR 1g (W/Kg)	0.276979

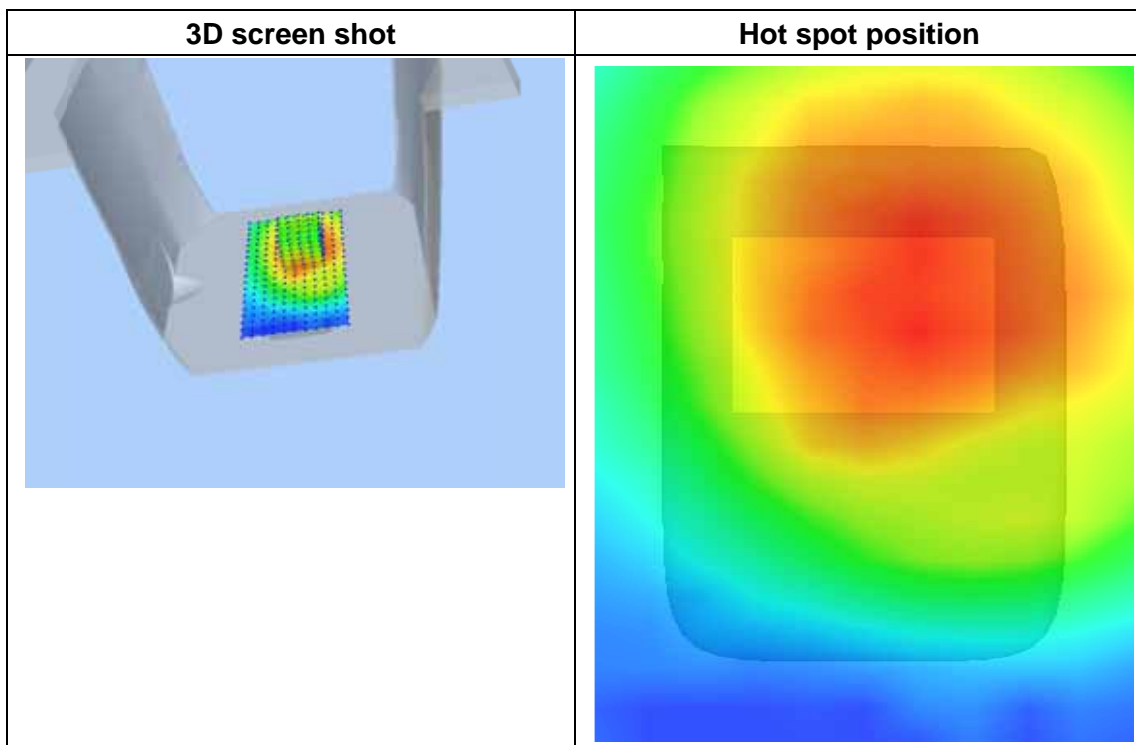
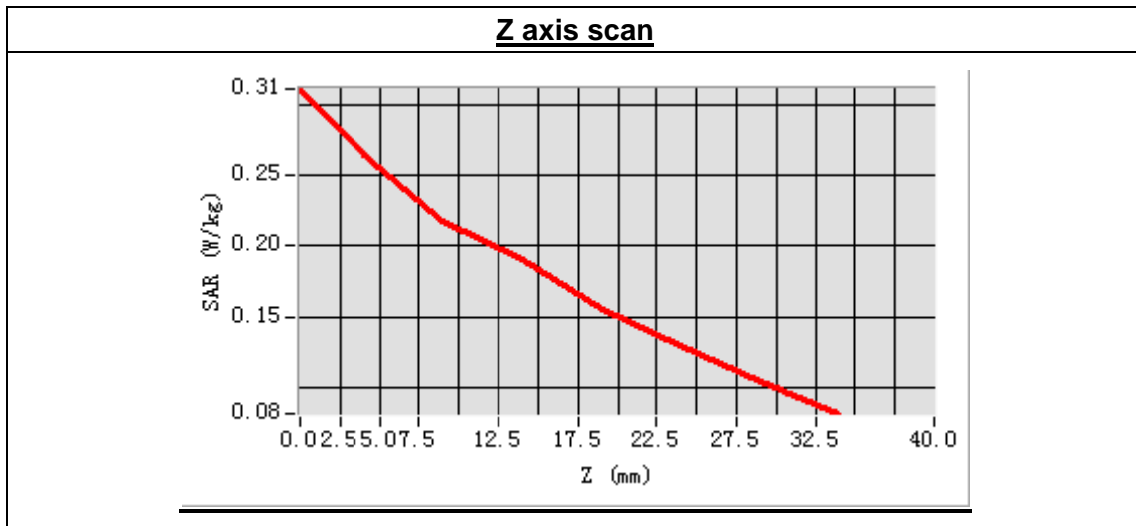

MEASUREMENT 6

Type: Phone measurement (Complete)

Area scan resolution: dx=8mm,dy=8mm

Zoom scan resolution: dx=8mm, dy=8mm, dz=5mm

Date of measurement: 2013.11.14

Measurement duration: 9 minutes 27 seconds

A. Experimental conditions.

Phantom File	surf_sam_plan.txt
Phantom	Flat Plane
Device Position	Body
Band	GSM850
Channels	Middle
Signal	GSM

B. SAR Measurement Results

Middle Band SAR (Channel 190):

Frequency (MHz)	836.600000
Relative permittivity (real part)	55.132872
Conductivity (S/m)	0.956848
Power drift(%)	-1.150000
Ambient Temperature:	22.9°C
Liquid Temperature:	22.1°C
ConvF:	6.99
Crest factor:	1:8

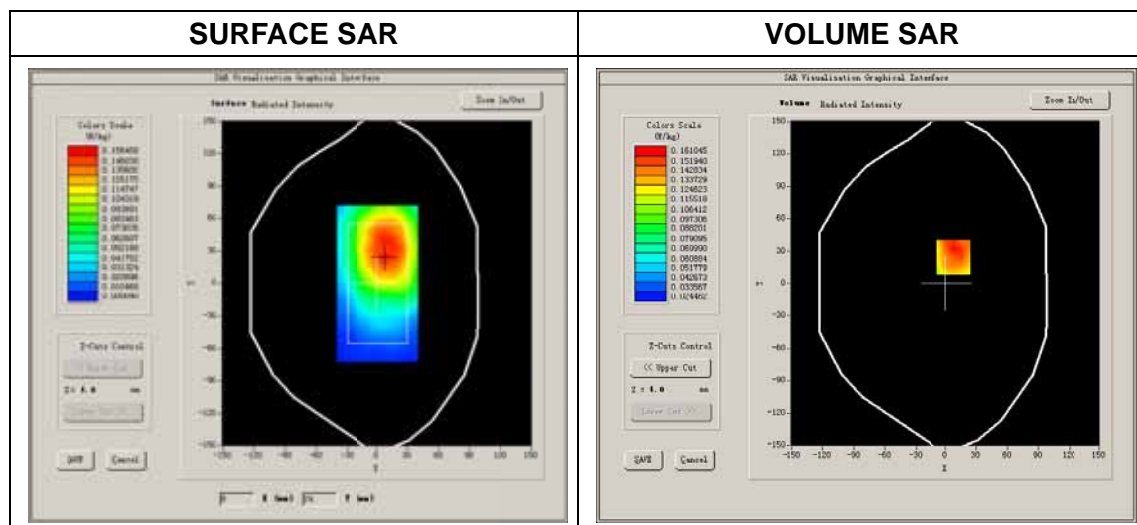

Maximum location: X=8.00, Y=24.00

SAR Peak: 0.22 W/kg

SAR 10g (W/Kg)	0.131544
SAR 1g (W/Kg)	0.168526

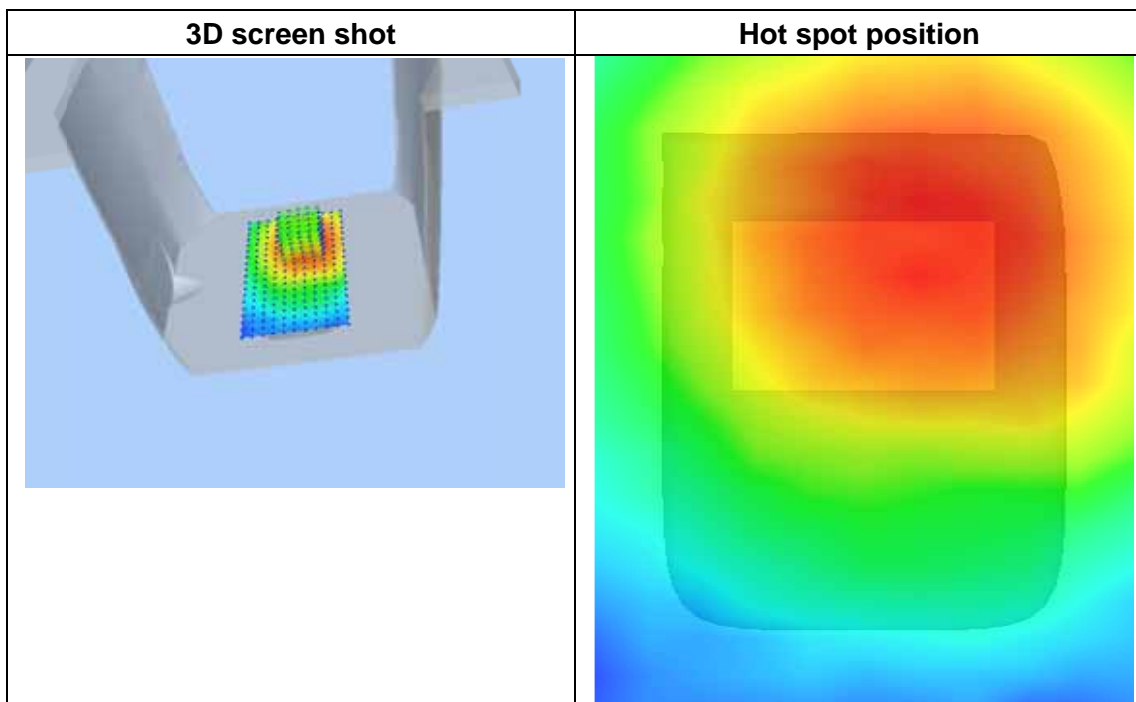
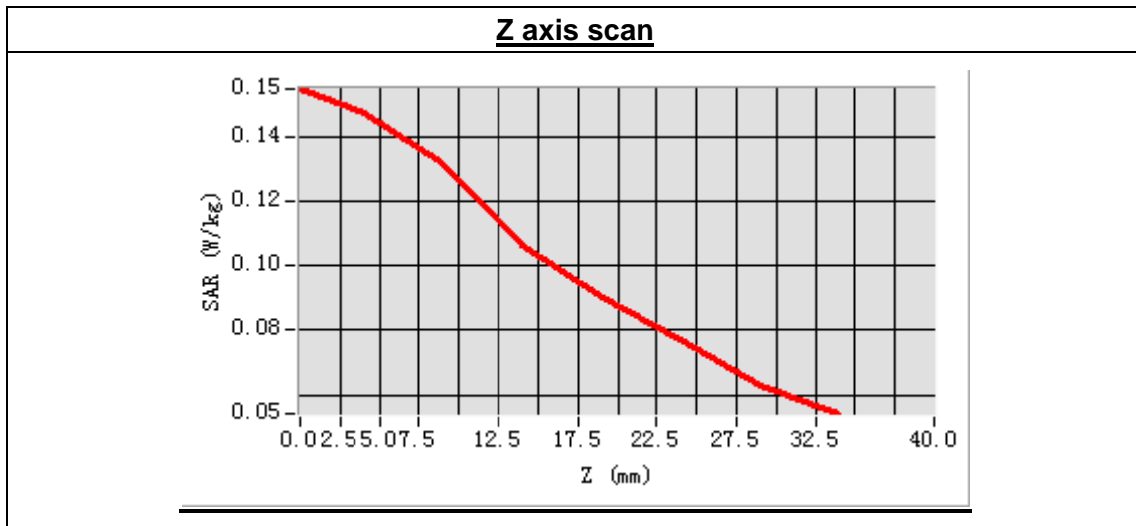

MEASUREMENT 7

Type: Phone measurement (Complete)

Area scan resolution: dx=8mm,dy=8mm

Zoom scan resolution: dx=8mm, dy=8mm, dz=5mm

Date of measurement: 2013.11.14

Measurement duration: 9 minutes 26 seconds

A. Experimental conditions.

Phantom File	surf_sam_plan.txt
Phantom	Flat Plane
Device Position	Body
Band	GSM850
Channels	Middle
Signal	GPRS

B. SAR Measurement Results

Middle Band SAR (Channel 190):

Frequency (MHz)	836.600000
Relative permittivity (real part)	55.132872
Conductivity (S/m)	0.956848
Power drift(%)	-0.820000
Ambient Temperature:	22.9°C
Liquid Temperature:	22.1°C
ConvF:	6.99
Crest factor:	1:2

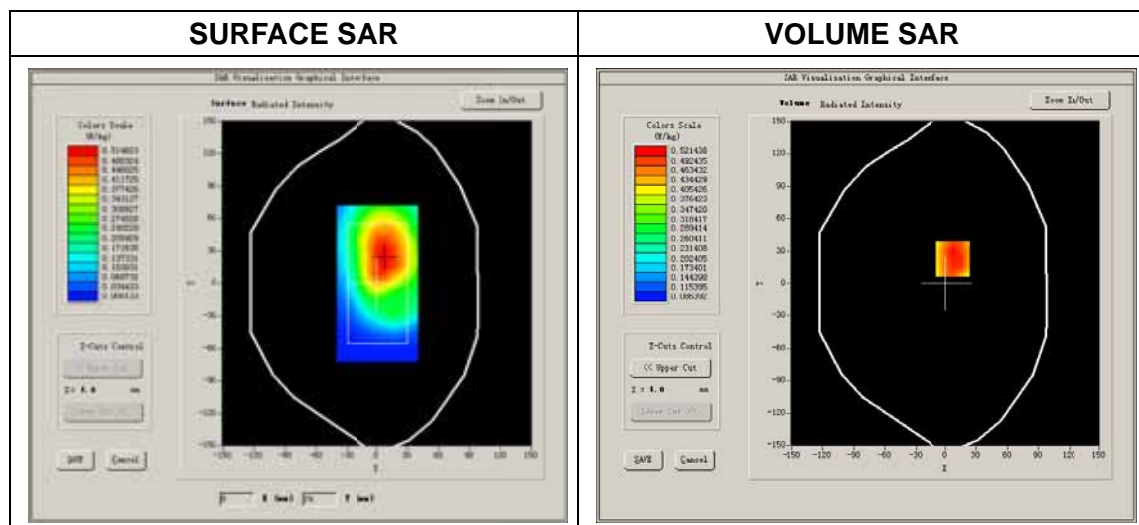

Maximum location: X=7.00, Y=23.00

SAR Peak: 0.62 W/kg

SAR 10g (W/Kg)	0.400109
SAR 1g (W/Kg)	0.512736

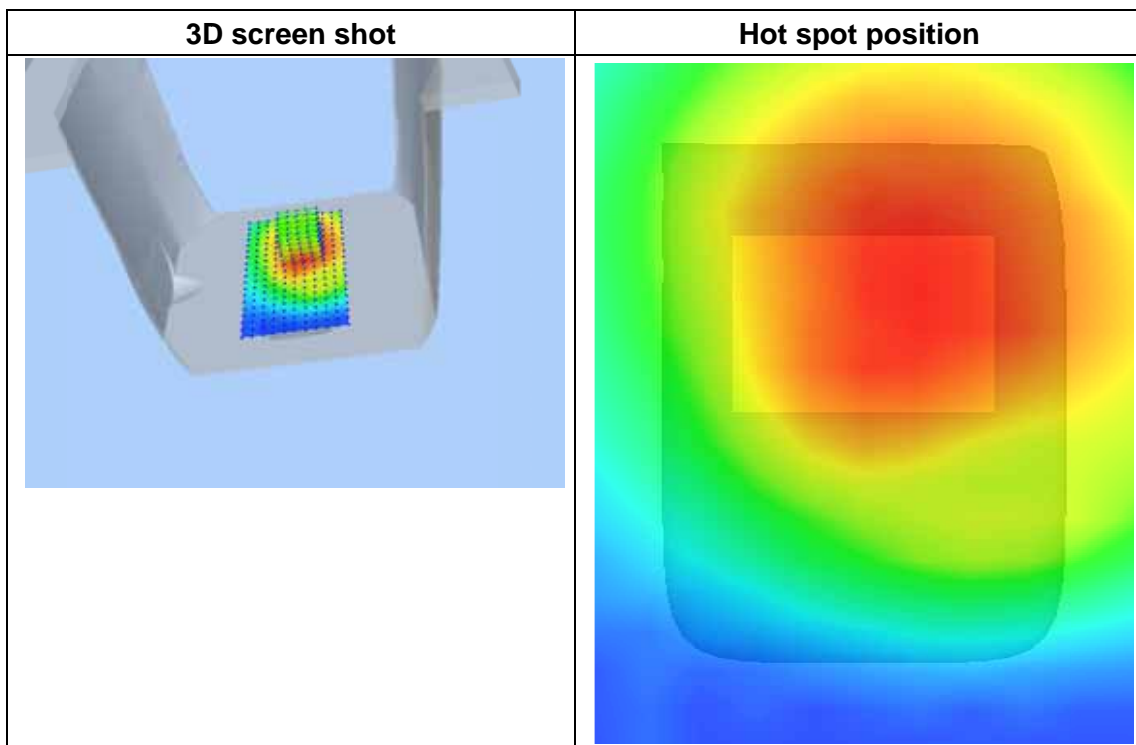
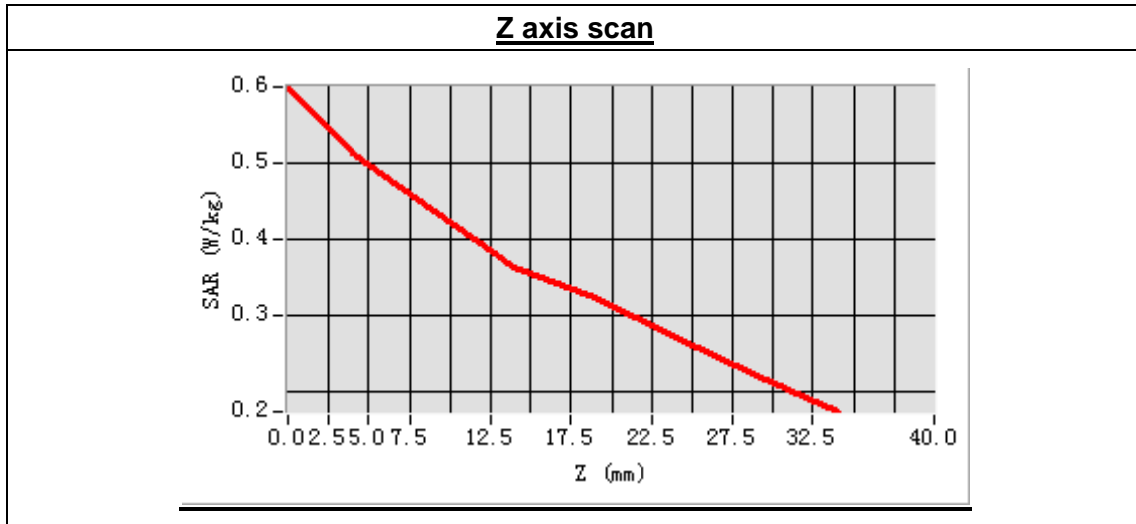

MEASUREMENT 8

Type: Phone measurement (Complete)
 Area scan resolution: dx=8mm,dy=8mm
 Zoom scan resolution: dx=8mm, dy=8mm, dz=5mm
 Date of measurement: 2013.11.14
 Measurement duration: 9 minutes 29 seconds

A. Experimental conditions.

Phantom File	surf_sam_plan.txt
Phantom	Flat Plane
Device Position	Body
Band	GSM850
Channels	Middle
Signal	GPRS

B. SAR Measurement Results

Middle Band SAR (Channel 190):

Frequency (MHz)	836.600000
Relative permittivity (real part)	55.132872
Conductivity (S/m)	0.956848
Power drift(%)	-1.110000
Ambient Temperature:	22.9°C
Liquid Temperature:	22.1°C
ConvF:	6.99
Crest factor:	1:2

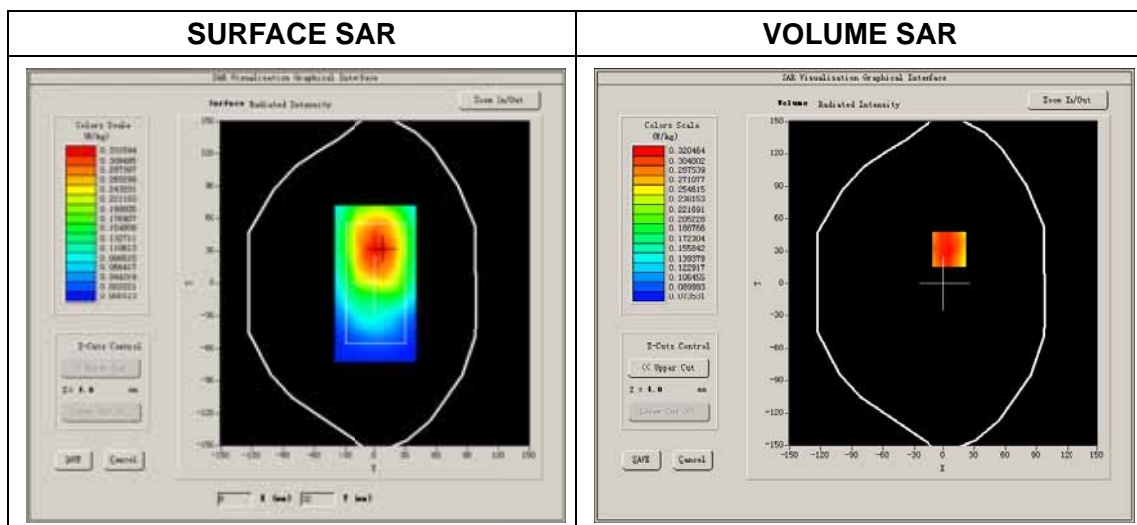

Maximum location: X=6.00, Y=32.00

SAR Peak: 0.39 W/kg

SAR 10g (W/Kg)	0.253323
SAR 1g (W/Kg)	0.318478

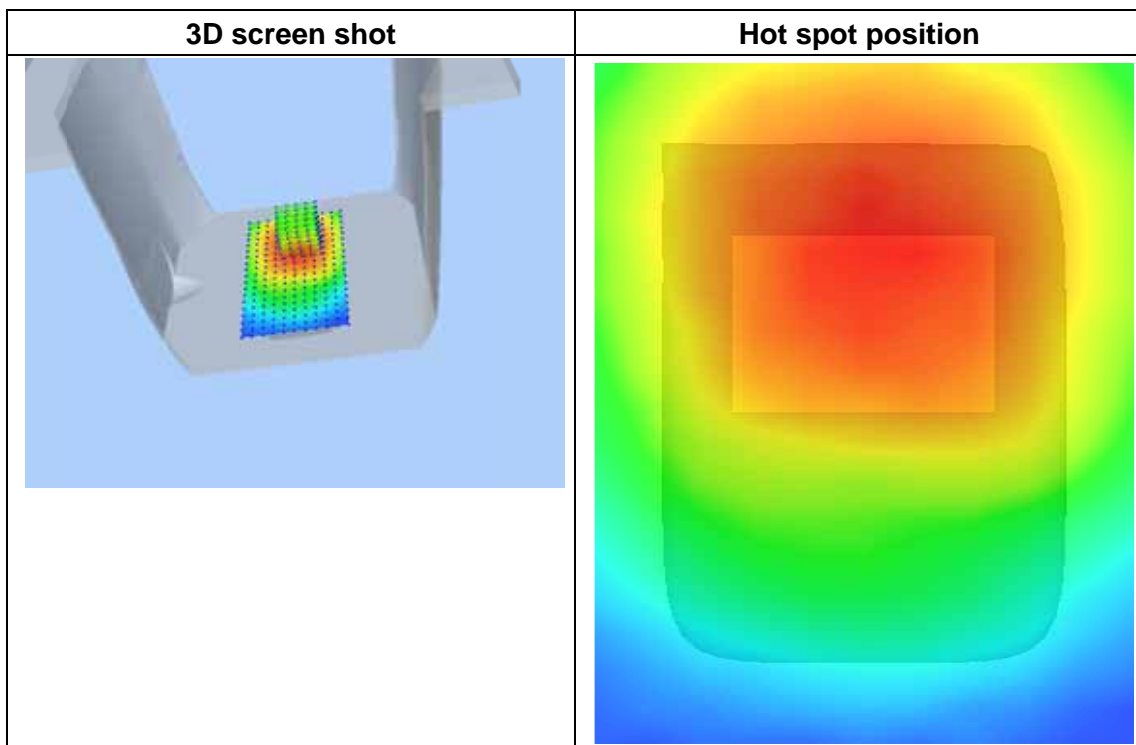
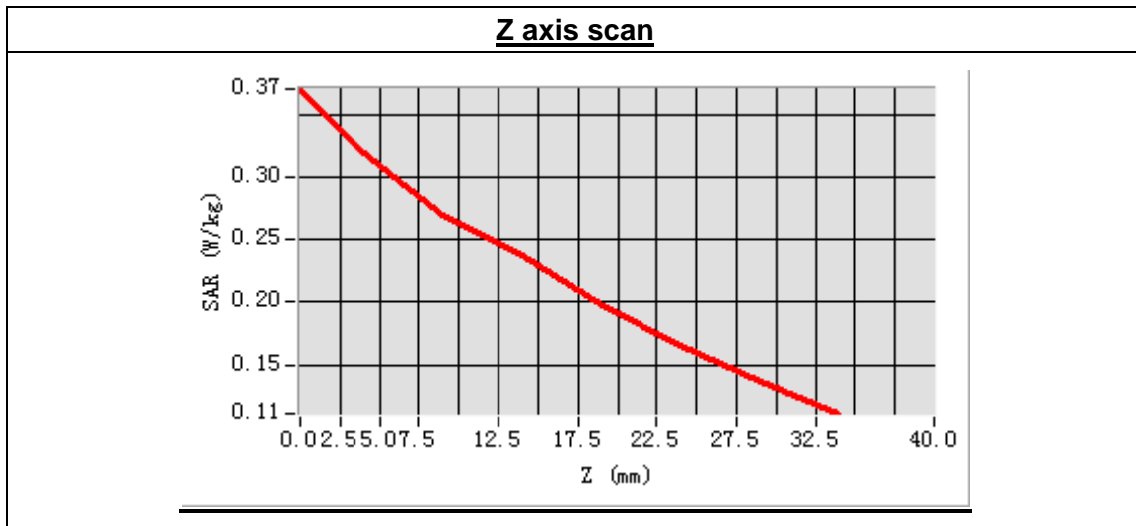

MEASUREMENT 9

Type: Phone measurement (Complete)

Area scan resolution: dx=8mm,dy=8mm

Zoom scan resolution: dx=8mm, dy=8mm, dz=5mm

Date of measurement: 2013.11.14

Measurement duration: 9 minutes 25 seconds

A. Experimental conditions.

Phantom File	surf_sam_plan.txt
Phantom	Flat Plane
Device Position	Body
Band	GSM850
Channels	Middle
Signal	GPRS

B. SAR Measurement Results

Middle Band SAR (Channel 190):

Frequency (MHz)	836.600000
Relative permittivity (real part)	55.132872
Conductivity (S/m)	0.956848
Power drift(%)	-0.210000
Ambient Temperature:	22.9°C
Liquid Temperature:	22.1°C
ConvF:	6.99
Crest factor:	1:2



Maximum location: X=7.00, Y=41.00

SAR Peak: 0.40 W/kg

SAR 10g (W/Kg)	0.221534
SAR 1g (W/Kg)	0.309377

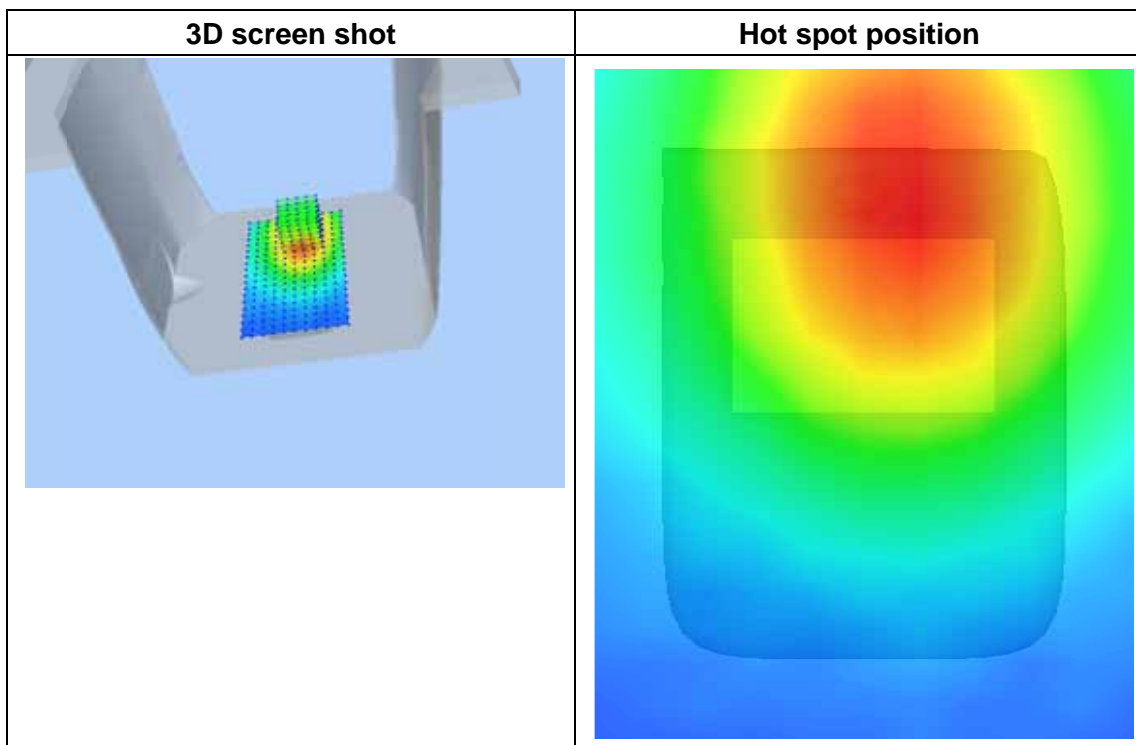
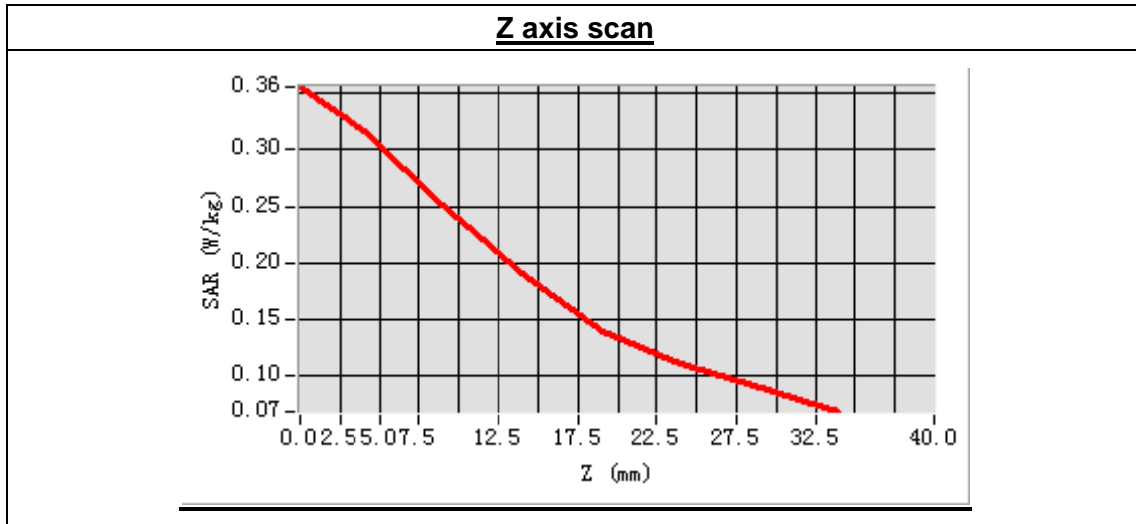

MEASUREMENT 10

Type: Phone measurement (Complete)

Area scan resolution: dx=8mm,dy=8mm

Zoom scan resolution: dx=8mm, dy=8mm, dz=5mm

Date of measurement: 2013.11.14

Measurement duration: 9 minutes 32 seconds

A. Experimental conditions.

Phantom File	surf_sam_plan.txt
Phantom	Flat Plane
Device Position	Body
Band	GSM850
Channels	Middle
Signal	GPRS

B. SAR Measurement Results

Middle Band SAR (Channel 190):

Frequency (MHz)	836.600000
Relative permittivity (real part)	55.132872
Conductivity (S/m)	0.956848
Power drift(%)	0.140000
Ambient Temperature:	22.9°C
Liquid Temperature:	22.1°C
ConvF:	6.99
Crest factor:	1:2

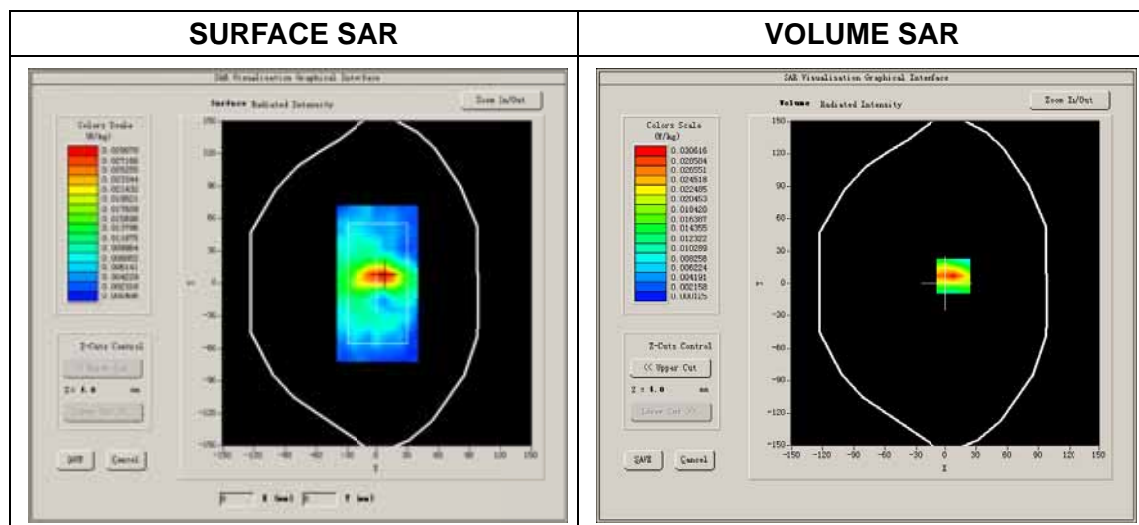

Maximum location: X=8.00, Y=7.00

SAR Peak: 0.04 W/kg

SAR 10g (W/Kg)	0.016088
SAR 1g (W/Kg)	0.028150

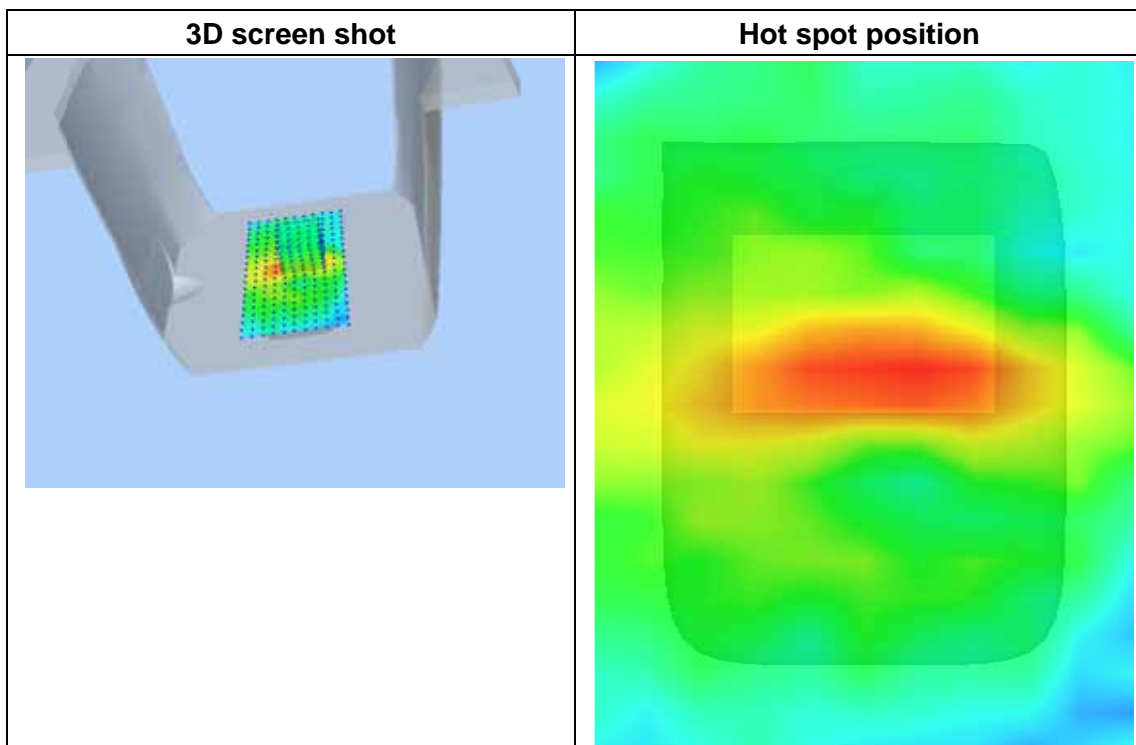
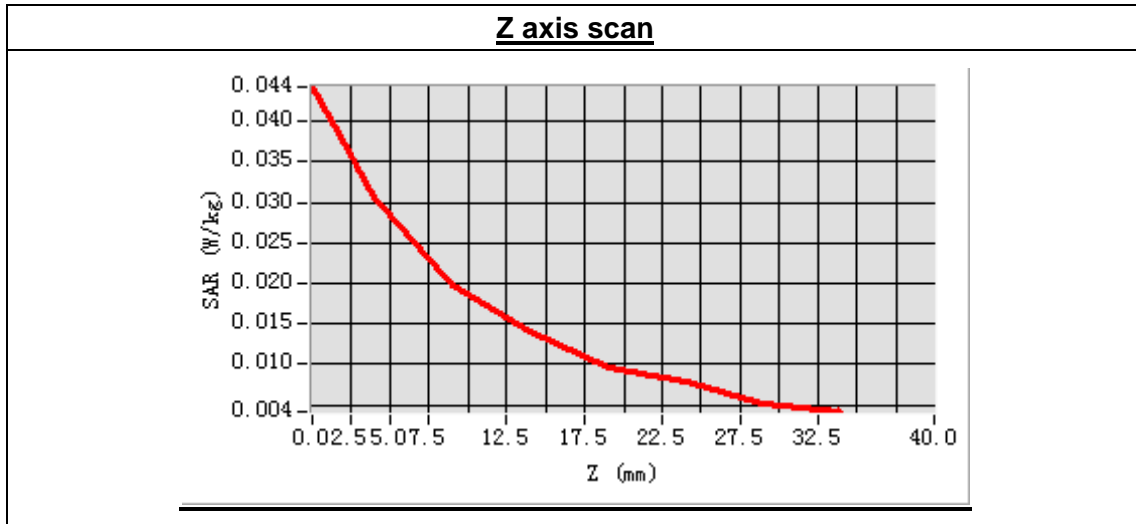

MEASUREMENT 11

Type: Phone measurement (Complete)

Area scan resolution: dx=8mm,dy=8mm

Zoom scan resolution: dx=8mm, dy=8mm, dz=5mm

Date of measurement: 2013.11.14

Measurement duration: 9 minutes 36 seconds

A. Experimental conditions.

Phantom File	surf_sam_plan.txt
Phantom	Flat Plane
Device Position	Body
Band	GSM850
Channels	Middle
Signal	GPRS

B. SAR Measurement Results

Middle Band SAR (Channel 190):

Frequency (MHz)	836.600000
Relative permittivity (real part)	55.132872
Conductivity (S/m)	0.956848
Power drift(%)	2.910000
Ambient Temperature:	22.9°C
Liquid Temperature:	22.1°C
ConvF:	6.99
Crest factor:	1:2



Maximum location: X=1.00, Y=48.00

SAR Peak: 0.26 W/kg

SAR 10g (W/Kg)	0.136712
SAR 1g (W/Kg)	0.195314

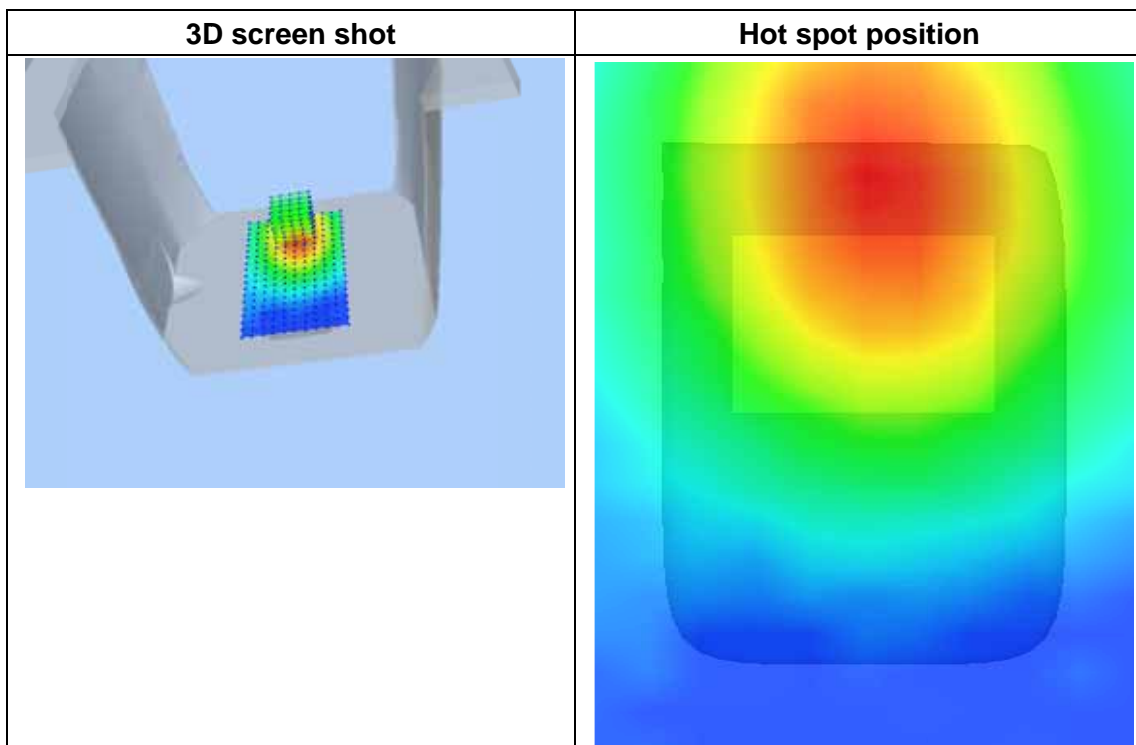
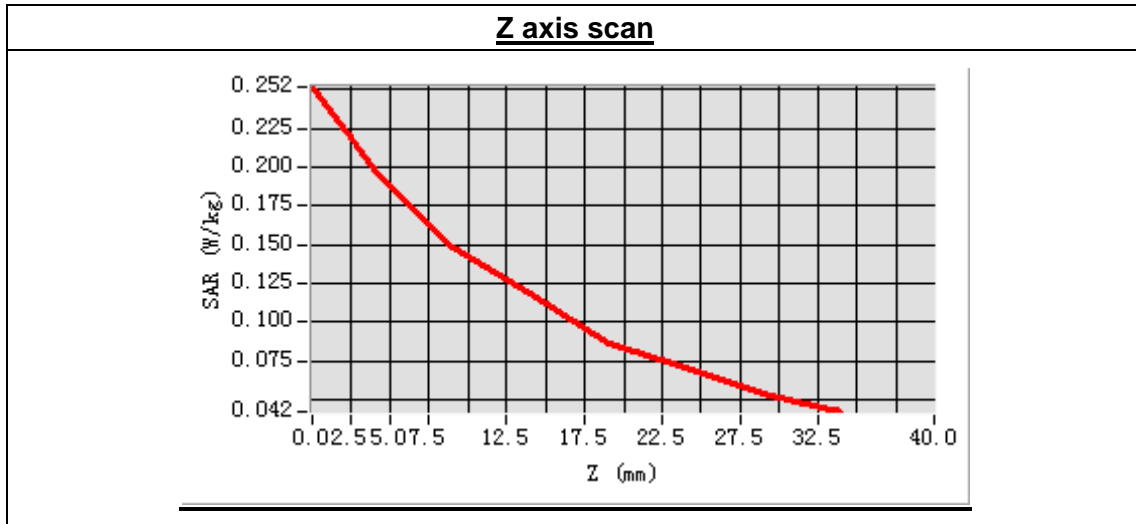

MEASUREMENT 12

Type: Phone measurement (Complete)

Area scan resolution: dx=8mm,dy=8mm

Zoom scan resolution: dx=8mm, dy=8mm, dz=5mm

Date of measurement: 2013.11.14

Measurement duration: 9 minutes 28 seconds

A. Experimental conditions.

Phantom File	surf_sam_plan.txt
Phantom	Flat Plane
Device Position	Body
Band	GSM850
Channels	Middle
Signal	EDGE

B. SAR Measurement Results

Middle Band SAR (Channel 190):

Frequency (MHz)	836.600000
Relative permittivity (real part)	55.132872
Conductivity (S/m)	0.956848
Power drift(%)	0.390000
Ambient Temperature:	22.9°C
Liquid Temperature:	22.1°C
ConvF:	6.99
Crest factor:	1:2



Maximum location: X=2.00, Y=25.00

SAR Peak: 0.59 W/kg

SAR 10g (W/Kg)	0.389474
SAR 1g (W/Kg)	0.494737

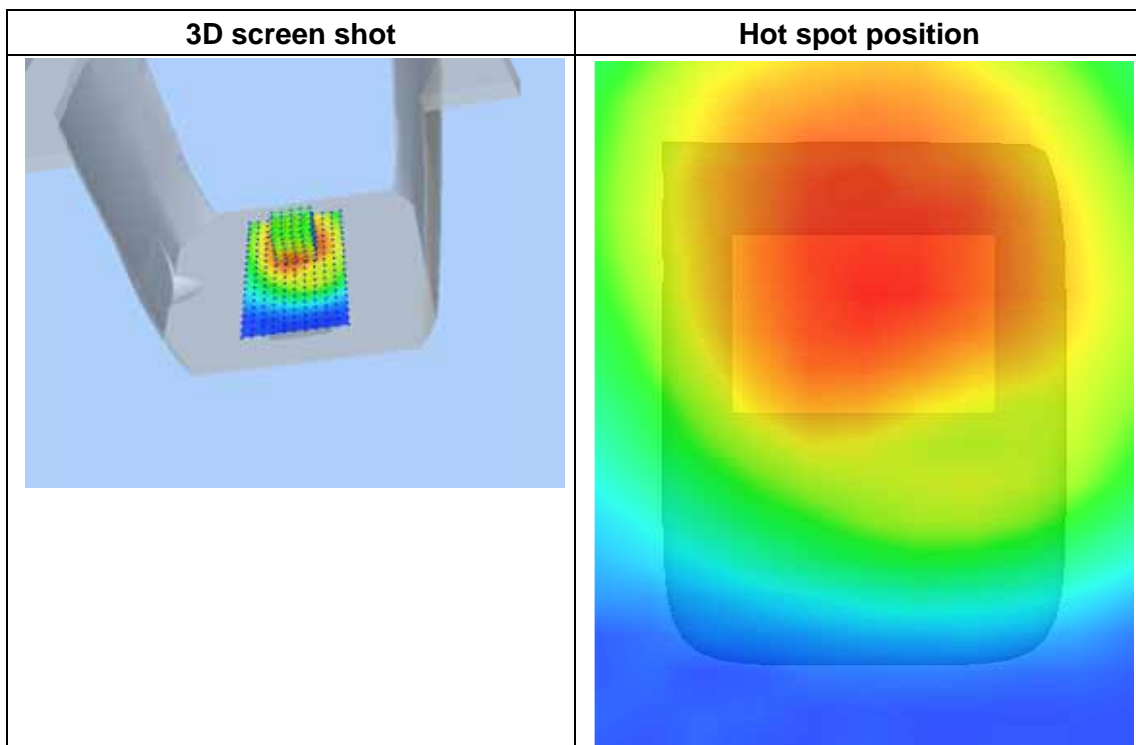
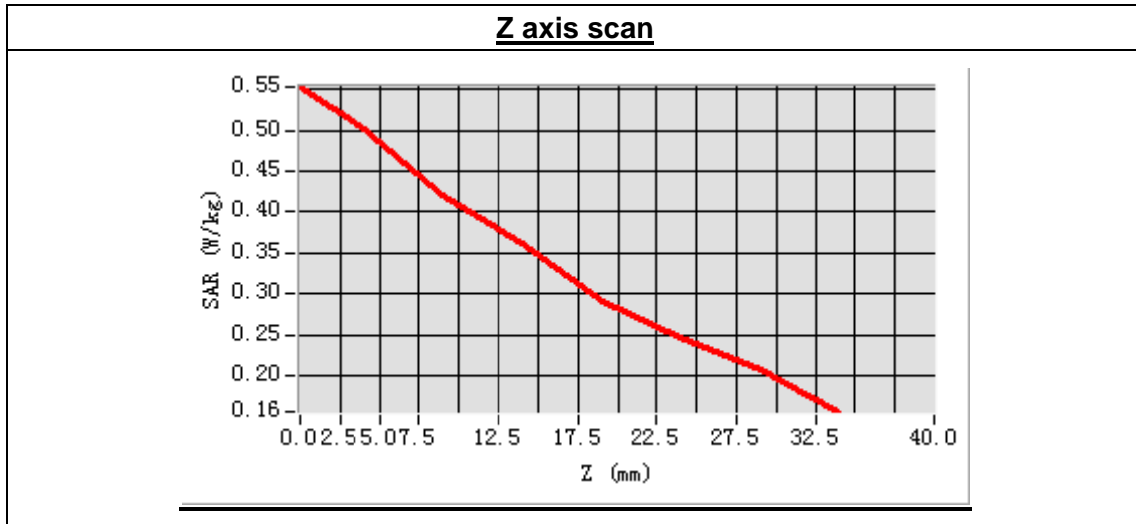

MEASUREMENT 13

Type: Phone measurement (Complete)

Area scan resolution: dx=8mm,dy=8mm

Zoom scan resolution: dx=8mm, dy=8mm, dz=5mm

Date of measurement: 2013.11.15

Measurement duration: 9 minutes 24 seconds

A. Experimental conditions.

Phantom File	sam_direct_droit2_surf8mm.txt
Phantom	Right head
Device Position	Cheek
Band	GSM1900
Channels	Low
Signal	GSM

B. SAR Measurement Results

Low Band SAR (Channel 512):

Frequency (MHz)	1850.200000
Relative permittivity (real part)	40.059651
Conductivity (S/m)	1.369543
Power drift(%)	-0.540000
Ambient Temperature:	22.9°C
Liquid Temperature:	22.1°C
ConvF:	6.00
Crest factor:	1:8

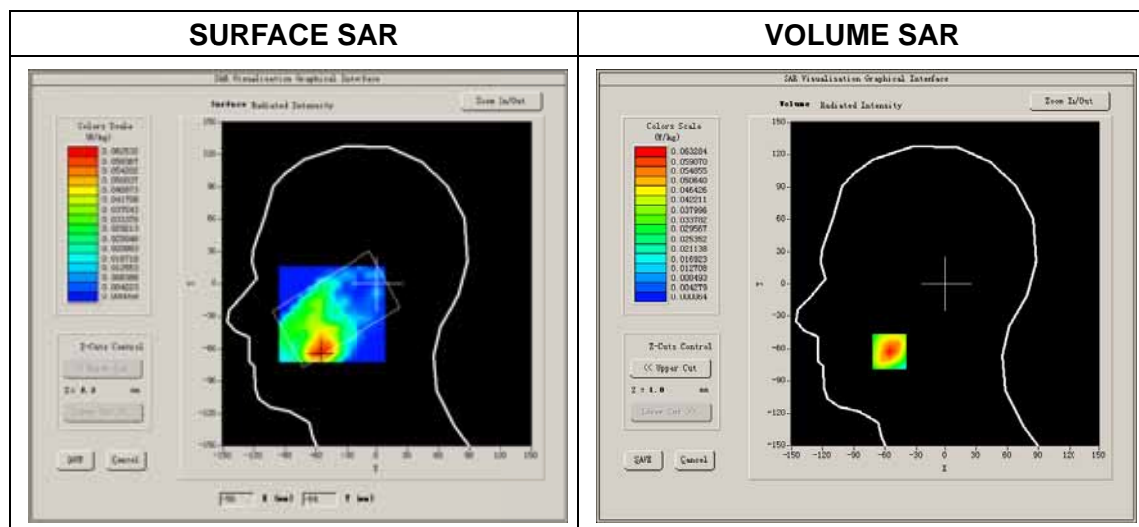

Maximum location: X=-56.00, Y=-63.00

SAR Peak: 0.11 W/kg

SAR 10g (W/Kg)	0.033057
SAR 1g (W/Kg)	0.062062

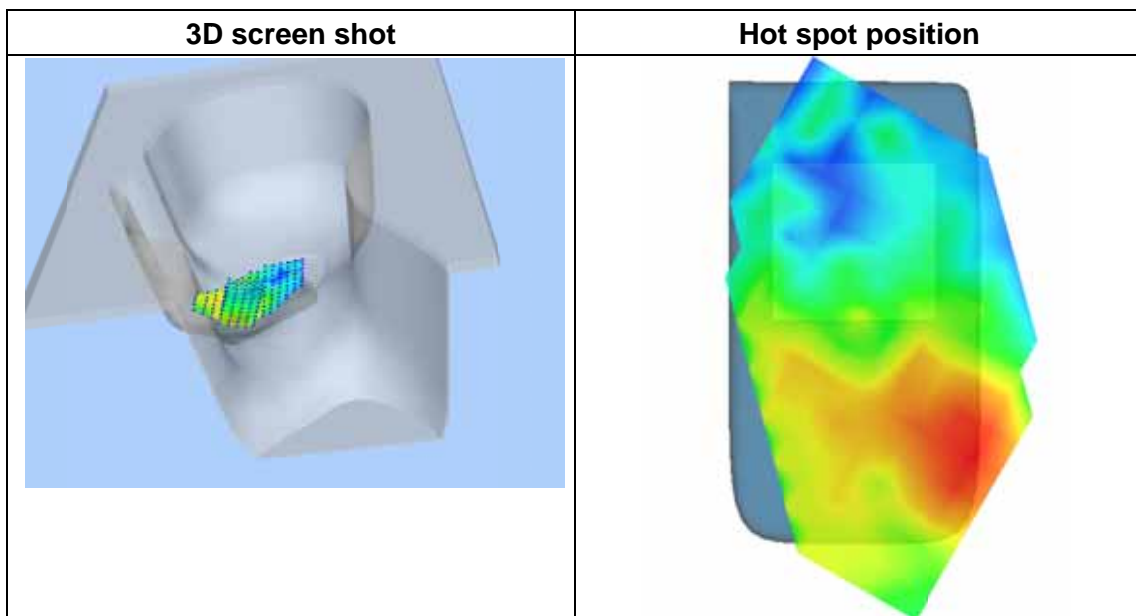
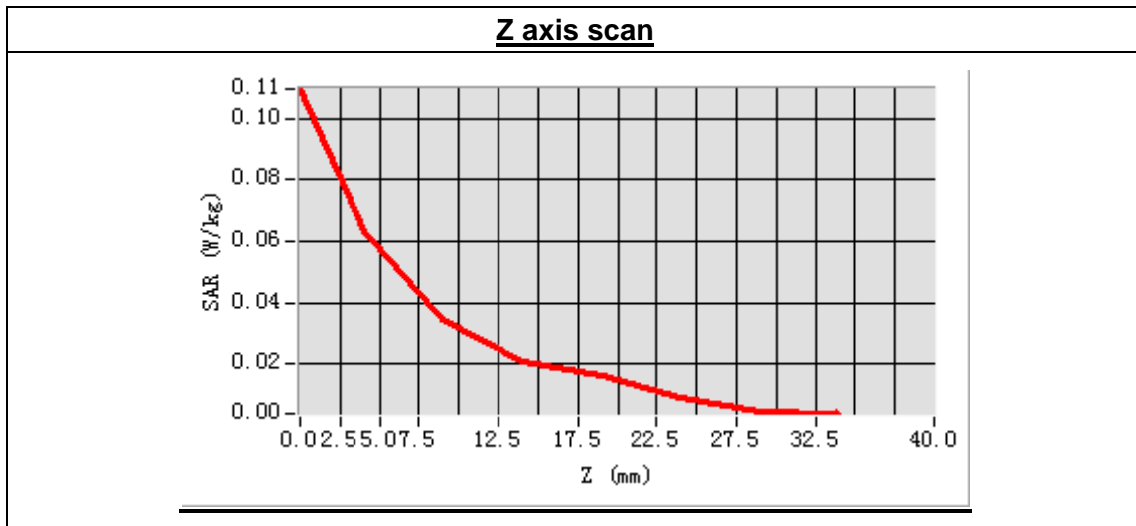

MEASUREMENT 14

Type: Phone measurement (Complete)

Area scan resolution: dx=8mm,dy=8mm

Zoom scan resolution: dx=8mm, dy=8mm, dz=5mm

Date of measurement: 2013.11.15

Measurement duration: 7 minutes 56 seconds

A. Experimental conditions.

Phantom File	sam_direct_droit2_surf8mm.txt
Phantom	Right head
Device Position	Tilt
Band	GSM1900
Channels	Low
Signal	GSM

B. SAR Measurement Results

Low Band SAR (Channel 512):

Frequency (MHz)	1850.200000
Relative permittivity (real part)	40.059651
Conductivity (S/m)	1.369543
Power drift(%)	-4.880000
Ambient Temperature:	22.9°C
Liquid Temperature:	22.1°C
ConvF:	6.00
Crest factor:	1:8

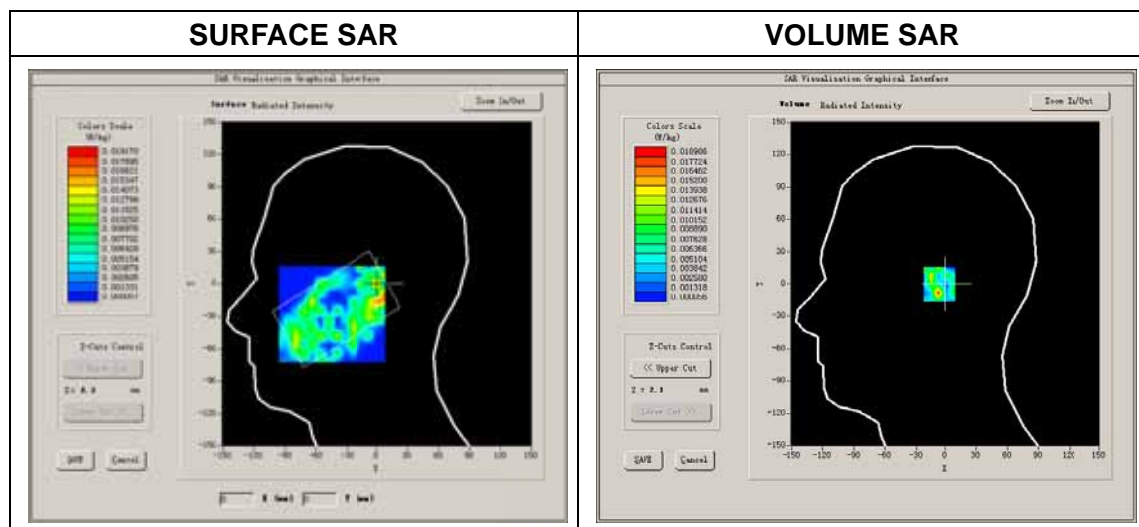

Maximum location: X=0.00, Y=0.00

SAR Peak: 0.05 W/kg

SAR 10g (W/Kg)	0.006031
SAR 1g (W/Kg)	0.015741

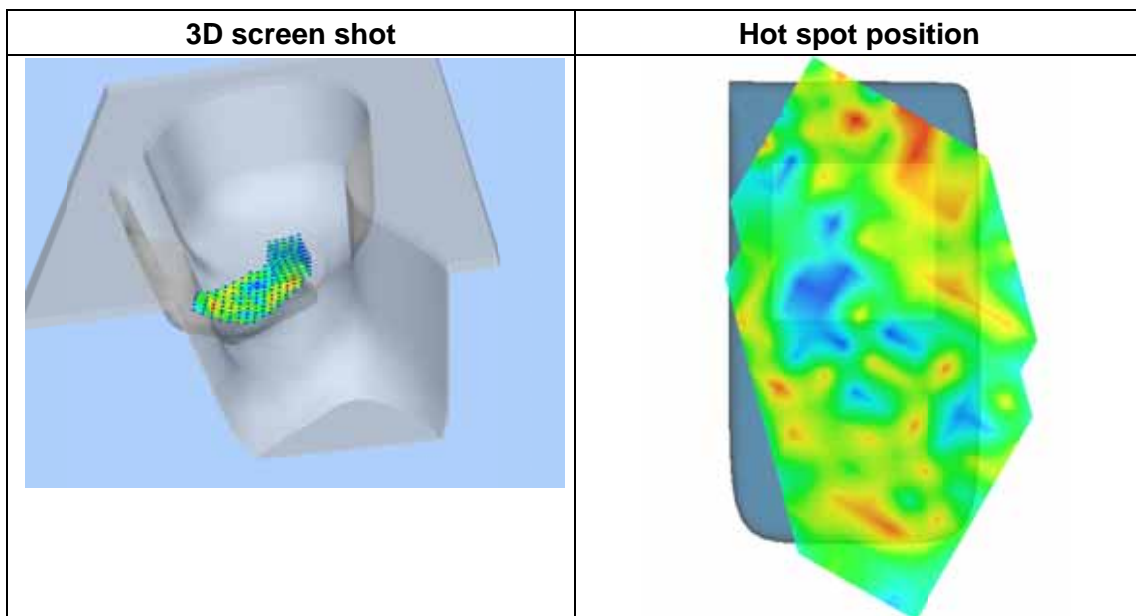
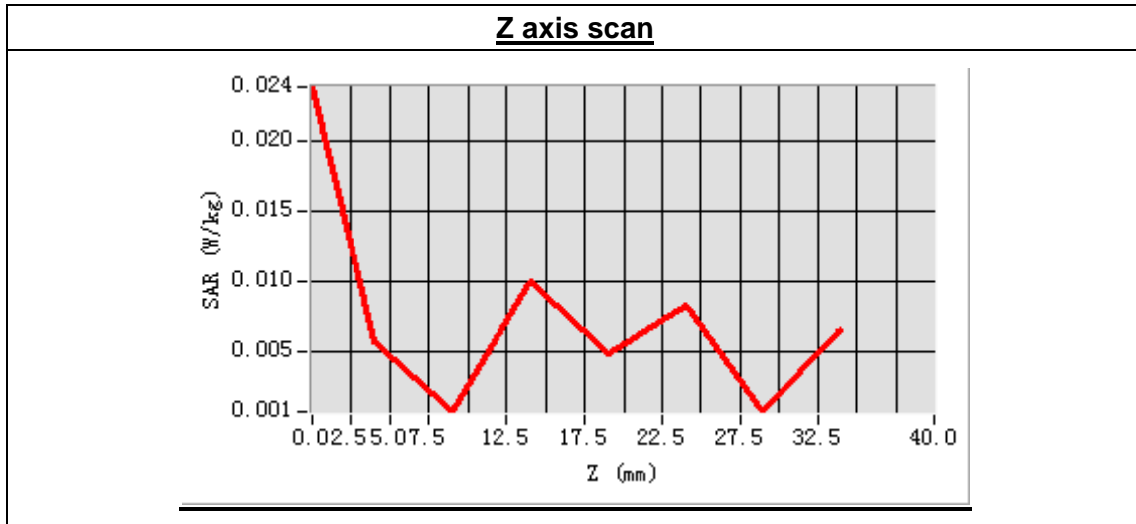

MEASUREMENT 15

Type: Phone measurement (Complete)

Area scan resolution: dx=8mm,dy=8mm

Zoom scan resolution: dx=8mm, dy=8mm, dz=5mm

Date of measurement: 2013.11.15

Measurement duration: 9 minutes 6 seconds

A. Experimental conditions.

Phantom File	sam_direct_droit2_surf8mm.txt
Phantom	Left head
Device Position	Cheek
Band	GSM1900
Channels	Low
Signal	GSM

B. SAR Measurement Results

Low Band SAR (Channel 512):

Frequency (MHz)	1850.200000
Relative permittivity (real part)	40.059651
Conductivity (S/m)	1.369543
Power drift(%)	-2.600000
Ambient Temperature:	22.9°C
Liquid Temperature:	22.1°C
ConvF:	6.00
Crest factor:	1:8

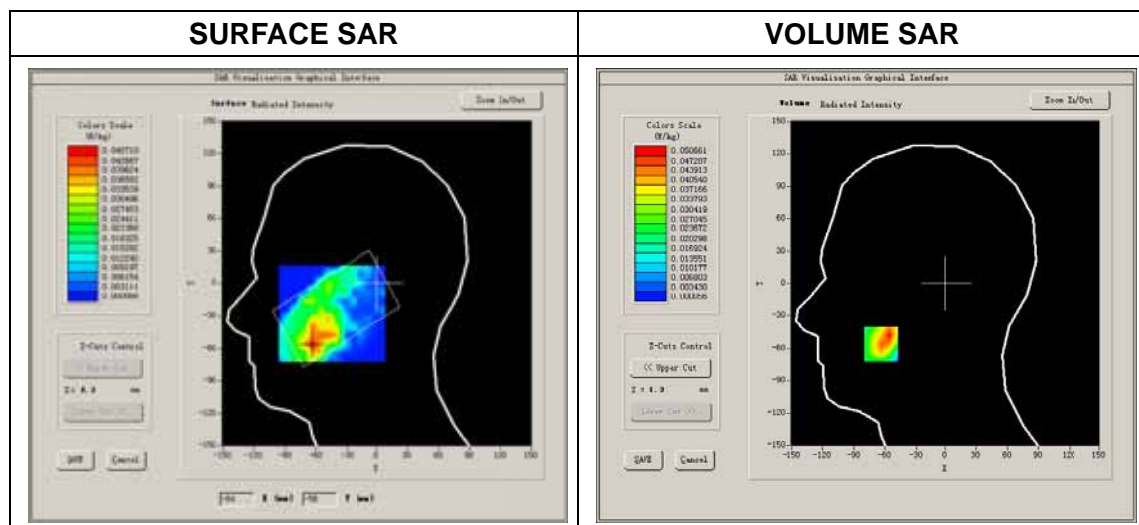

Maximum location: X=-64.00, Y=-56.00

SAR Peak: 0.09 W/kg

SAR 10g (W/Kg)	0.023987
SAR 1g (W/Kg)	0.047285

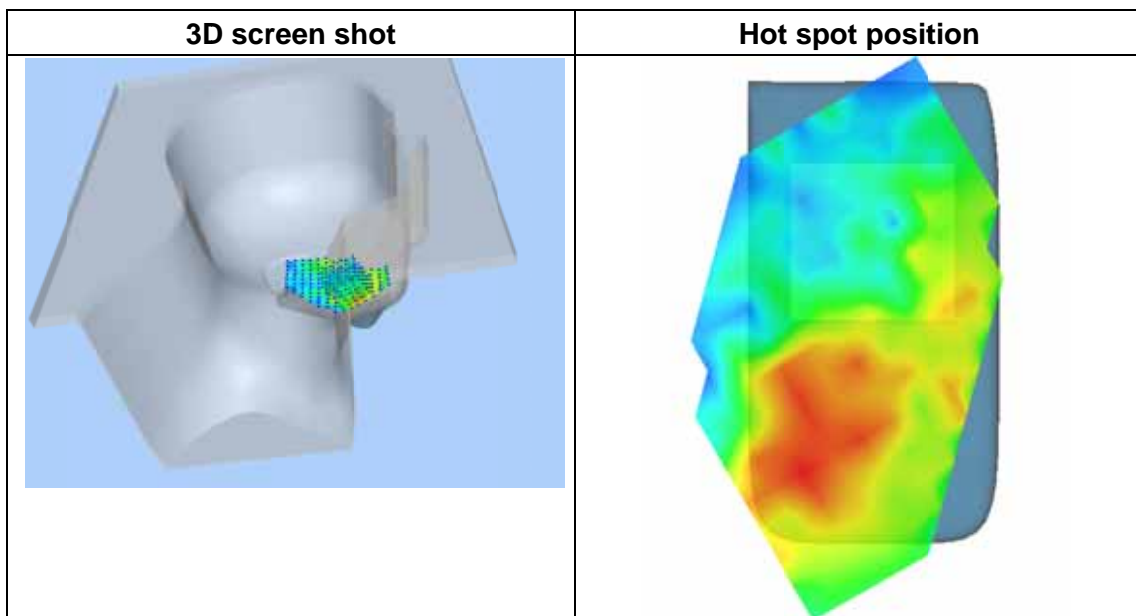
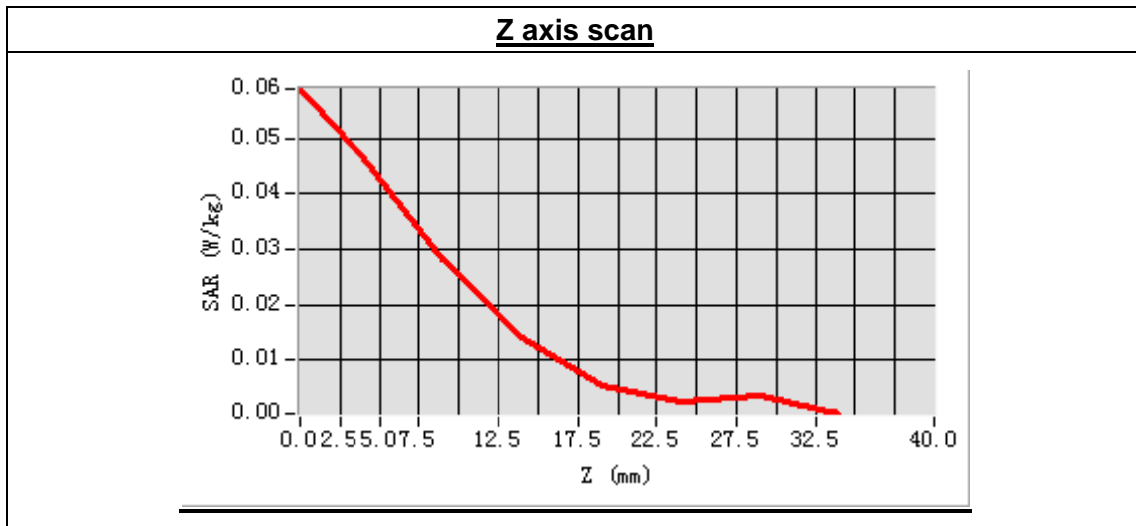

MEASUREMENT 16

Type: Phone measurement (Complete)

Area scan resolution: dx=8mm,dy=8mm

Zoom scan resolution: dx=8mm, dy=8mm, dz=5mm

Date of measurement: 2013.11.15

Measurement duration: 7 minutes 55 seconds

A. Experimental conditions.

Phantom File	sam_direct_droit2_surf8mm.txt
Phantom	Left head
Device Position	Tilt
Band	GSM1900
Channels	Low
Signal	GSM

B. SAR Measurement Results

Low Band SAR (Channel 512):

Frequency (MHz)	1850.200000
Relative permittivity (real part)	40.059651
Conductivity (S/m)	1.369543
Power drift(%)	-3.290000
Ambient Temperature:	22.9°C
Liquid Temperature:	22.1°C
ConvF:	6.00
Crest factor:	1:8

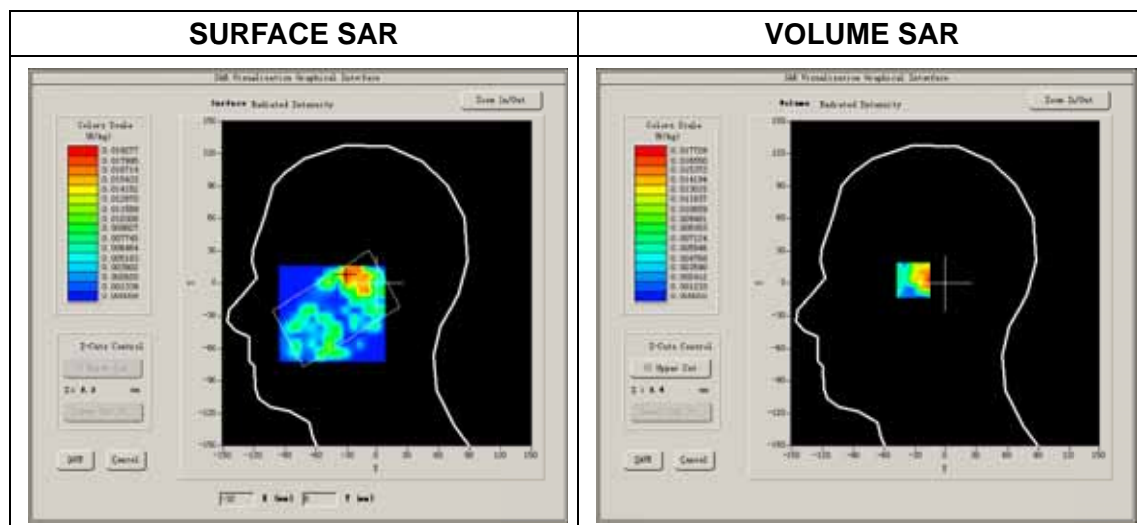

Maximum location: X=-31.00, Y=6.00
 SAR Peak: 0.06 W/kg

SAR 10g (W/Kg)	0.008186
SAR 1g (W/Kg)	0.017590

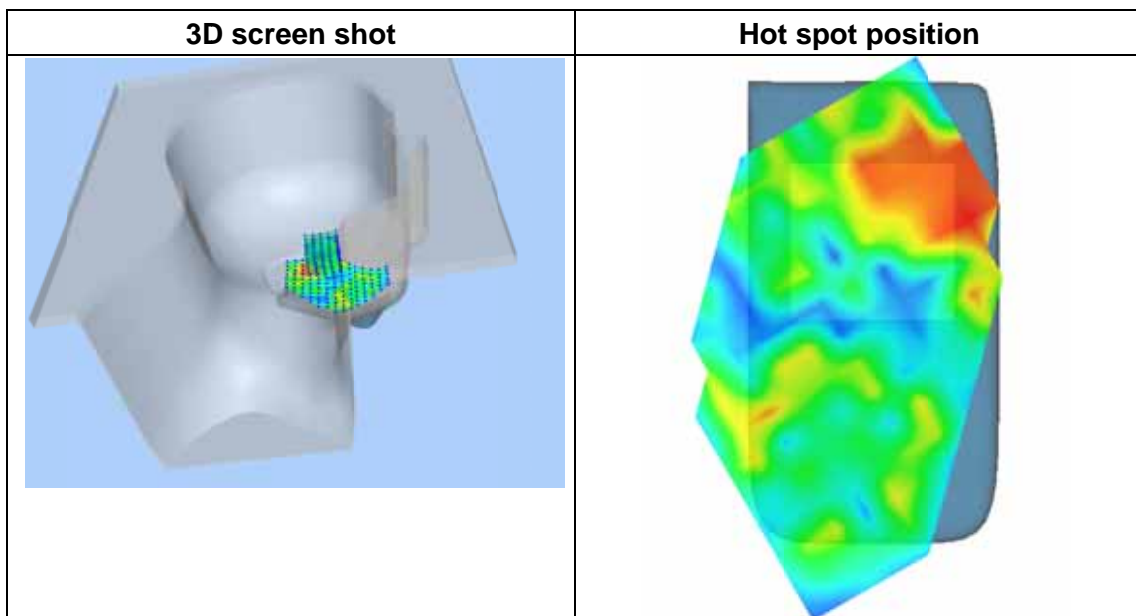
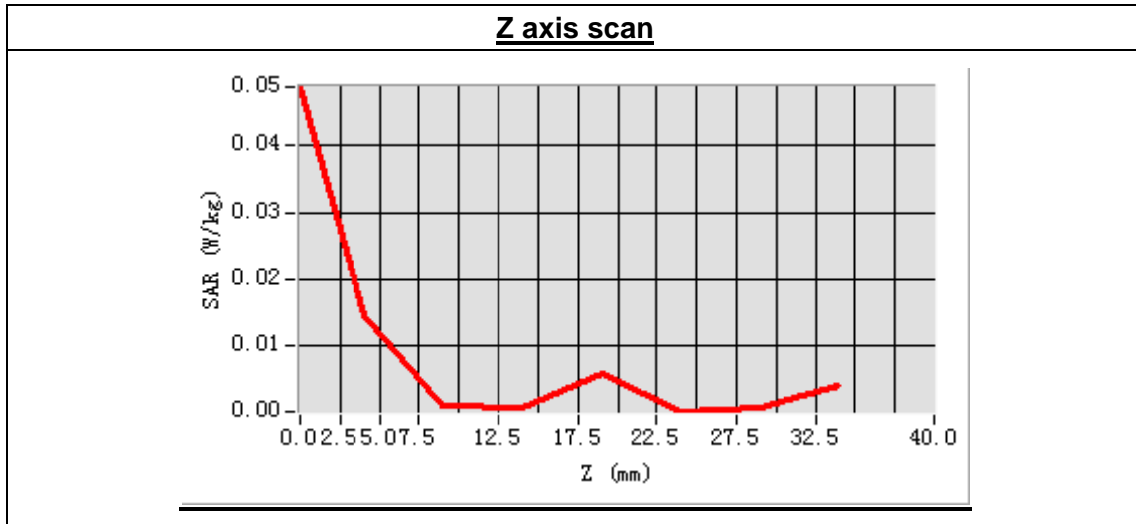

MEASUREMENT 17

Type: Phone measurement (Complete)

Area scan resolution: dx=8mm,dy=8mm

Zoom scan resolution: dx=8mm, dy=8mm, dz=5mm

Date of measurement: 2013.11.15

Measurement duration: 9 minutes 28 seconds

A. Experimental conditions.

Phantom File	surf_sam_plan.txt
Phantom	Flat Plane
Device Position	Body
Band	GSM1900
Channels	Low
Signal	GSM

B. SAR Measurement Results

Low Band SAR (Channel 512):

Frequency (MHz)	1850.200000
Relative permittivity (real part)	53.271425
Conductivity (S/m)	1.536849
Power drift(%)	2.130000
Ambient Temperature:	22.9°C
Liquid Temperature:	22.1°C
ConvF:	6.17
Crest factor:	1:8

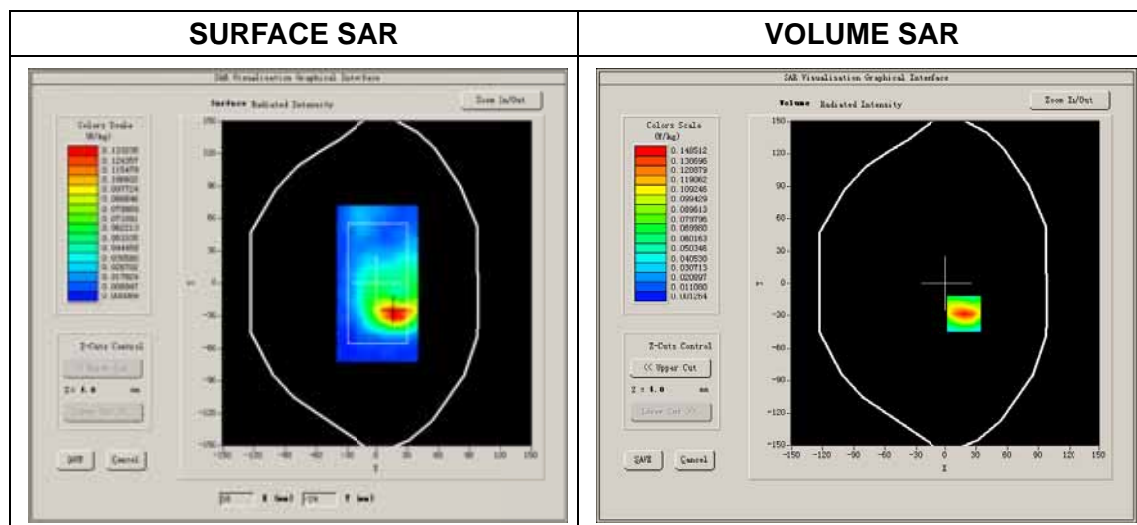

Maximum location: X=18.00, Y=-28.00

SAR Peak: 0.25 W/kg

SAR 10g (W/Kg)	0.079181
SAR 1g (W/Kg)	0.148303

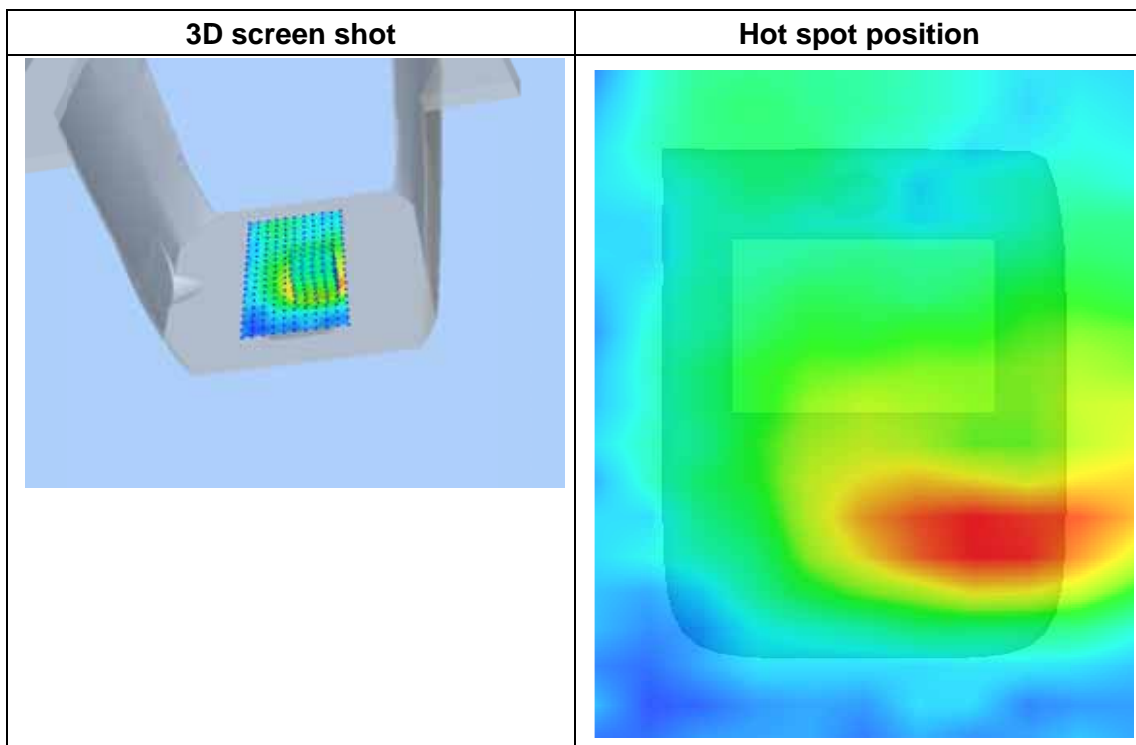
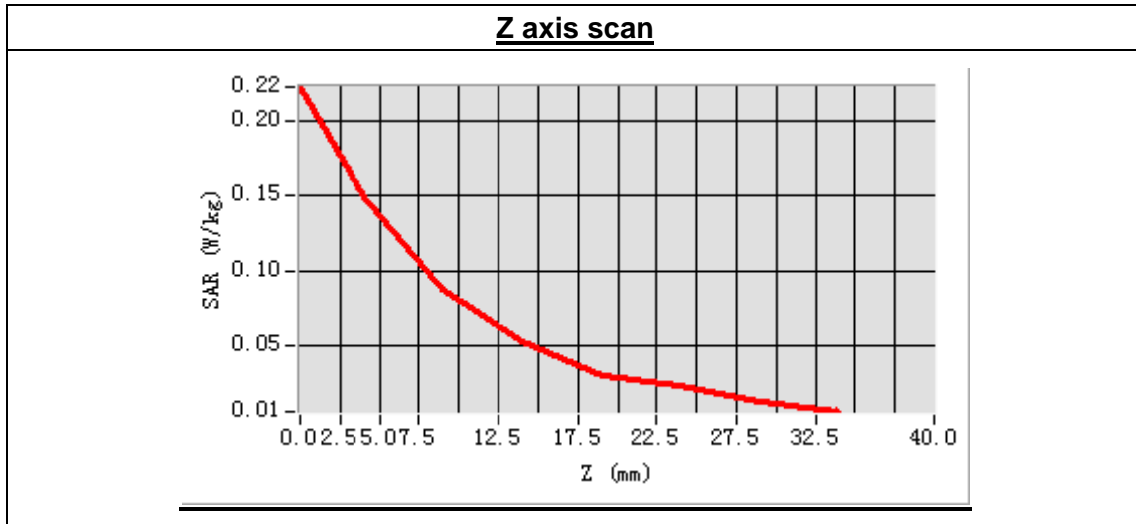

MEASUREMENT 18

Type: Phone measurement (Complete)

Area scan resolution: dx=8mm,dy=8mm

Zoom scan resolution: dx=8mm, dy=8mm, dz=5mm

Date of measurement: 2013.11.15

Measurement duration: 9 minutes 30 seconds

A. Experimental conditions.

Phantom File	surf_sam_plan.txt
Phantom	Flat Plane
Device Position	Body
Band	GSM1900
Channels	Low
Signal	GSM

B. SAR Measurement Results

Low Band SAR (Channel 512):

Frequency (MHz)	1850.200000
Relative permittivity (real part)	53.271425
Conductivity (S/m)	1.536849
Power drift(%)	0.490000
Ambient Temperature:	22.9°C
Liquid Temperature:	22.1°C
ConvF:	6.17
Crest factor:	1:8

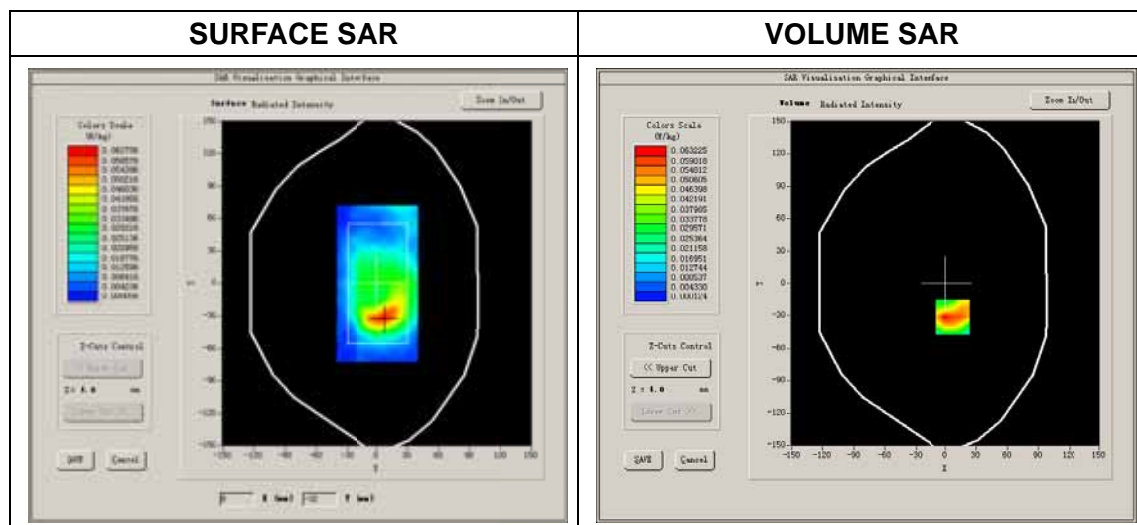

Maximum location: X=7.00, Y=-31.00
 SAR Peak: 0.11 W/kg

SAR 10g (W/Kg)	0.035379
SAR 1g (W/Kg)	0.064567

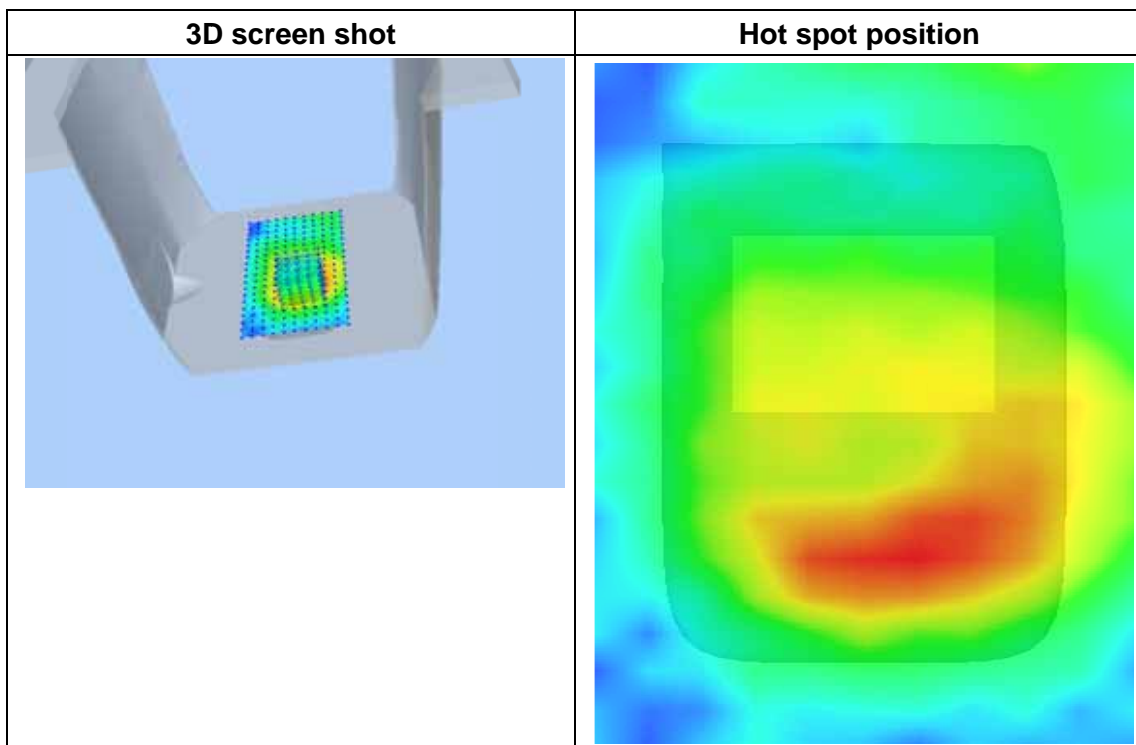
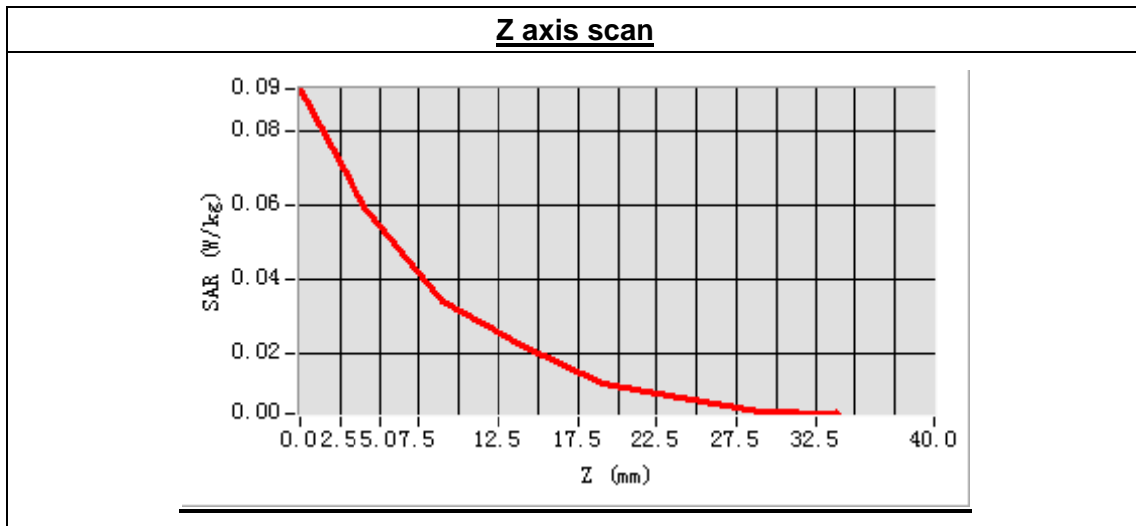

MEASUREMENT 19

Type: Phone measurement (Complete)

Area scan resolution: dx=8mm,dy=8mm

Zoom scan resolution: dx=8mm, dy=8mm, dz=5mm

Date of measurement: 2013.11.15

Measurement duration: 9 minutes 29 seconds

A. Experimental conditions.

Phantom File	surf_sam_plan.txt
Phantom	Flat Plane
Device Position	Body
Band	GSM1900
Channels	Low
Signal	EDGE

B. SAR Measurement Results

Low Band SAR (Channel 512):

Frequency (MHz)	1850.200000
Relative permittivity (real part)	53.271425
Conductivity (S/m)	1.536849
Power drift(%)	-1.780000
Ambient Temperature:	22.9°C
Liquid Temperature:	22.1°C
ConvF:	6.17
Crest factor:	1:2

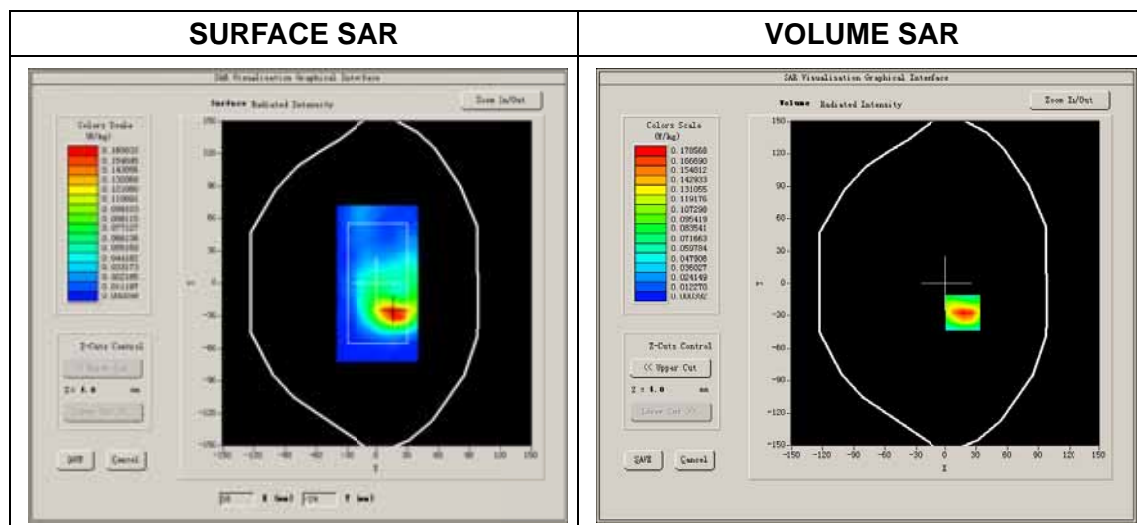

Maximum location: X=17.00, Y=-27.00

SAR Peak: 0.29 W/kg

SAR 10g (W/Kg)	0.086942
SAR 1g (W/Kg)	0.171302

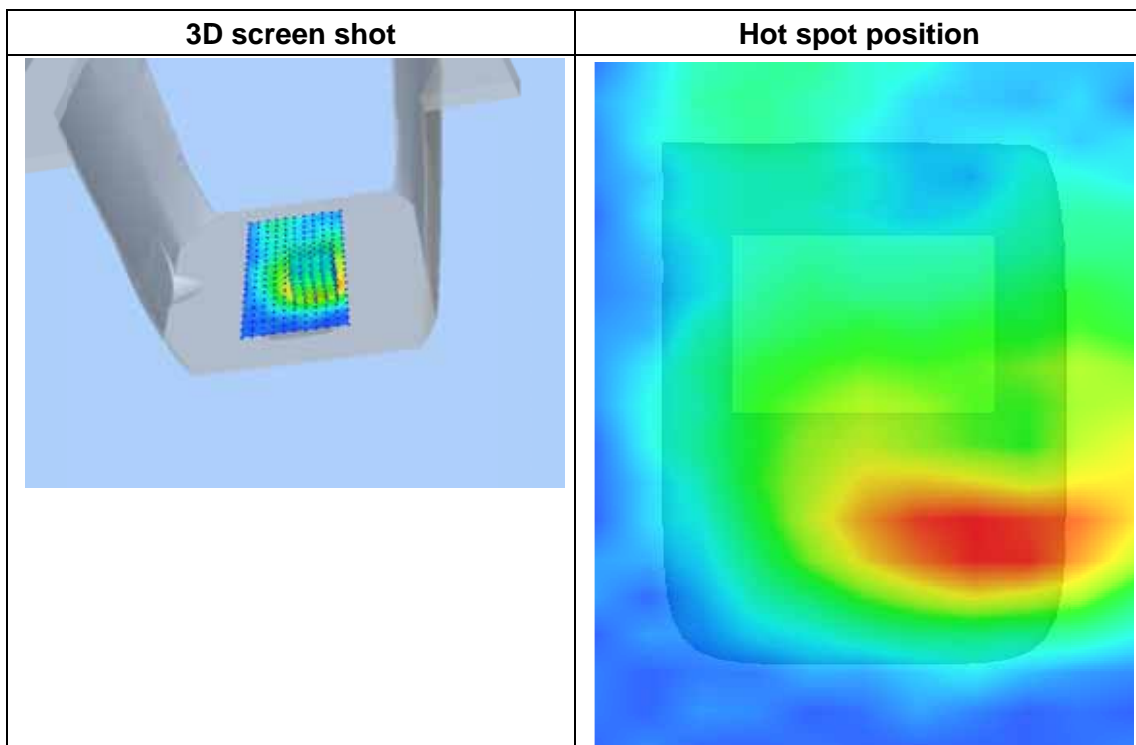
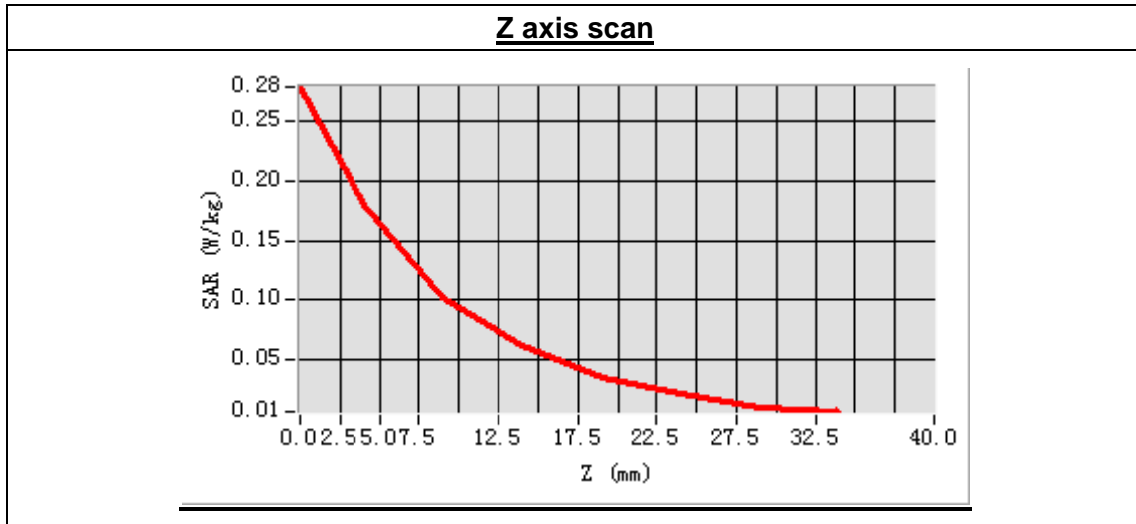

MEASUREMENT 20

Type: Phone measurement (Complete)

Area scan resolution: dx=8mm,dy=8mm

Zoom scan resolution: dx=8mm, dy=8mm, dz=5mm

Date of measurement: 2013.11.15

Measurement duration: 9 minutes 37 seconds

A. Experimental conditions.

Phantom File	surf_sam_plan.txt
Phantom	Flat Plane
Device Position	Body
Band	GSM1900
Channels	Low
Signal	EDGE

B. SAR Measurement Results

Low Band SAR (Channel 512):

Frequency (MHz)	1850.200000
Relative permittivity (real part)	53.271425
Conductivity (S/m)	1.536849
Power drift(%)	-3.010000
Ambient Temperature:	22.9°C
Liquid Temperature:	22.1°C
ConvF:	6.17
Crest factor:	1:2

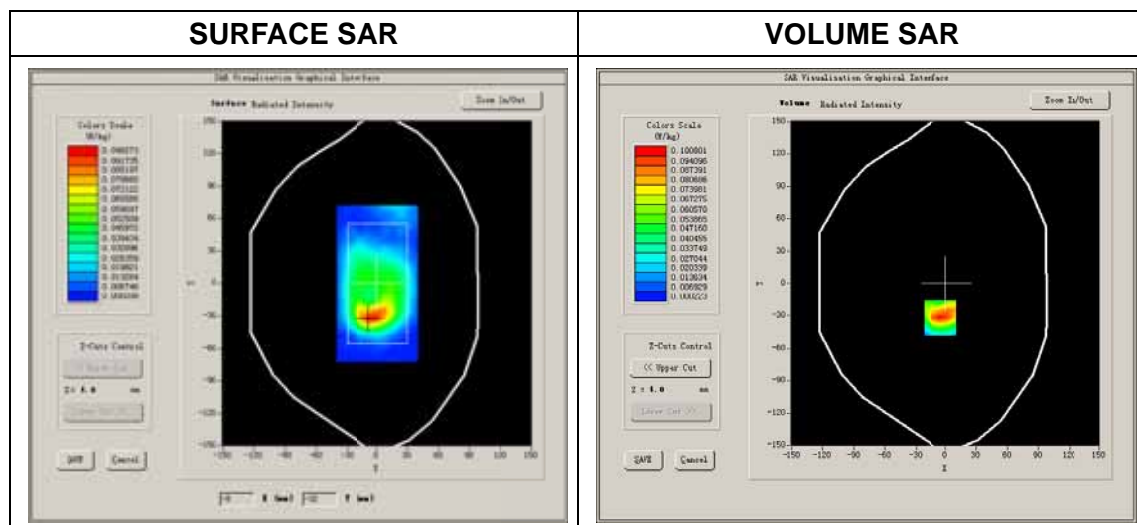

Maximum location: X=-6.00, Y=-32.00

SAR Peak: 0.17 W/kg

SAR 10g (W/Kg)	0.049706
SAR 1g (W/Kg)	0.098128

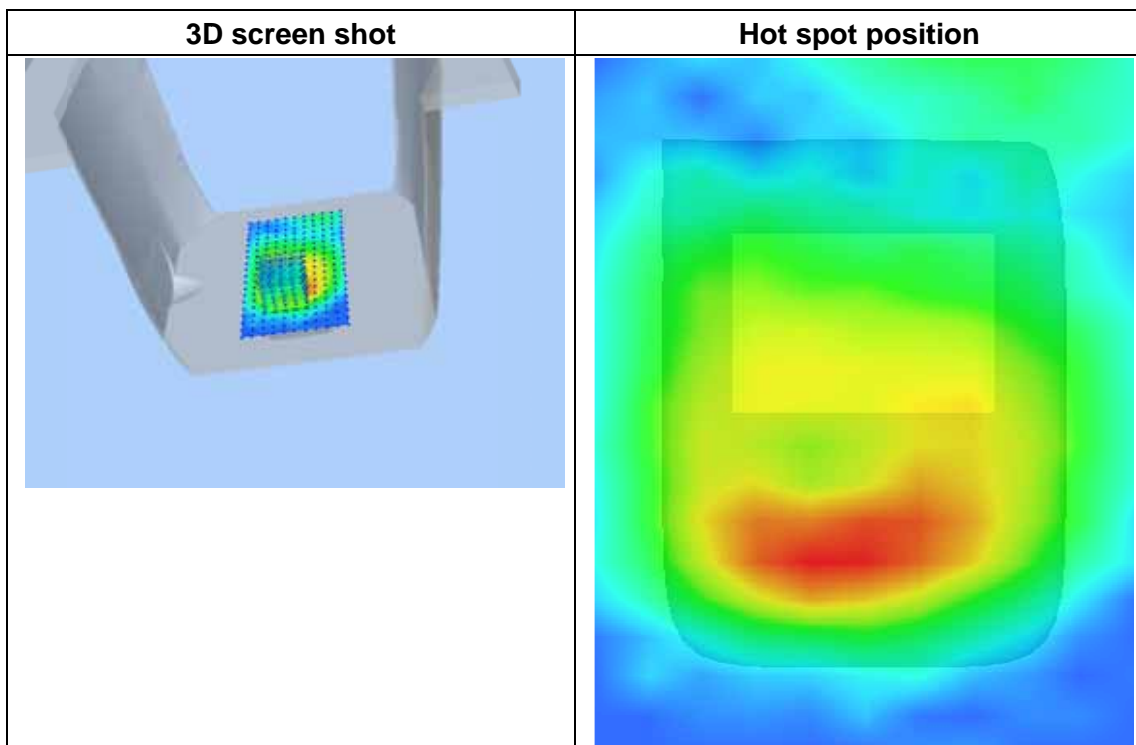
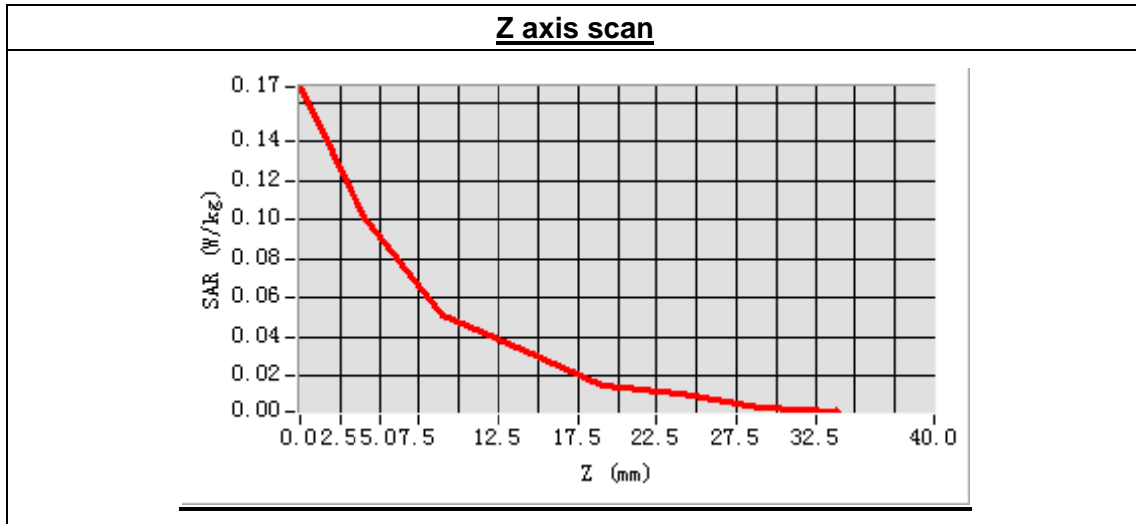

MEASUREMENT 21

Type: Phone measurement (Complete)

Area scan resolution: dx=8mm,dy=8mm

Zoom scan resolution: dx=8mm, dy=8mm, dz=5mm

Date of measurement: 2013.11.15

Measurement duration: 9 minutes 37 seconds

A. Experimental conditions.

Phantom File	surf_sam_plan.txt
Phantom	Flat Plane
Device Position	Body
Band	GSM1900
Channels	Low
Signal	EDGE

B. SAR Measurement Results

Low Band SAR (Channel 512):

Frequency (MHz)	1850.200000
Relative permittivity (real part)	53.271425
Conductivity (S/m)	1.536849
Power drift(%)	0.770000
Ambient Temperature:	22.9°C
Liquid Temperature:	22.1°C
ConvF:	6.17
Crest factor:	1:2

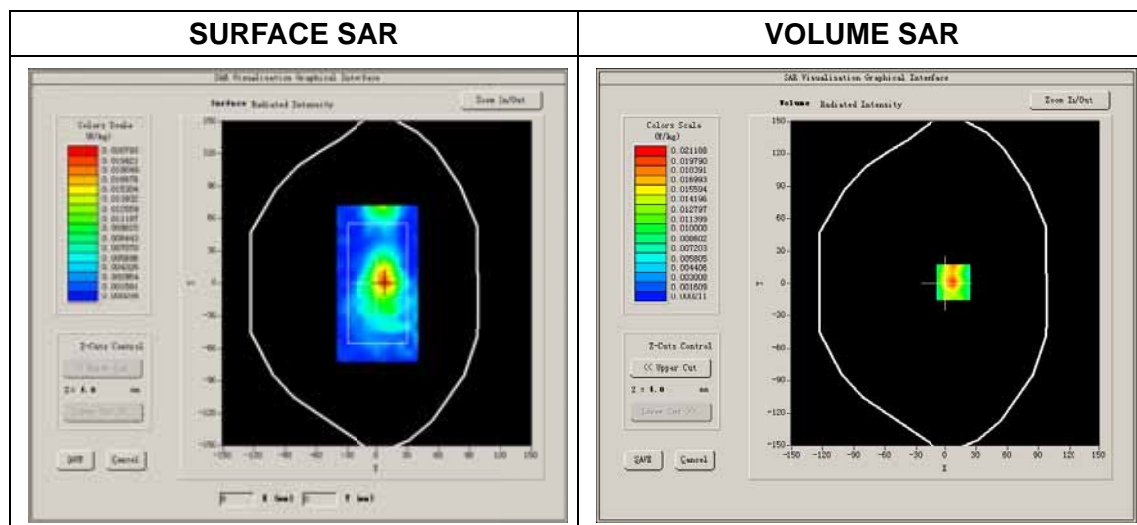

Maximum location: X=8.00, Y=1.00

SAR Peak: 0.04 W/kg

SAR 10g (W/Kg)	0.008605
SAR 1g (W/Kg)	0.018949

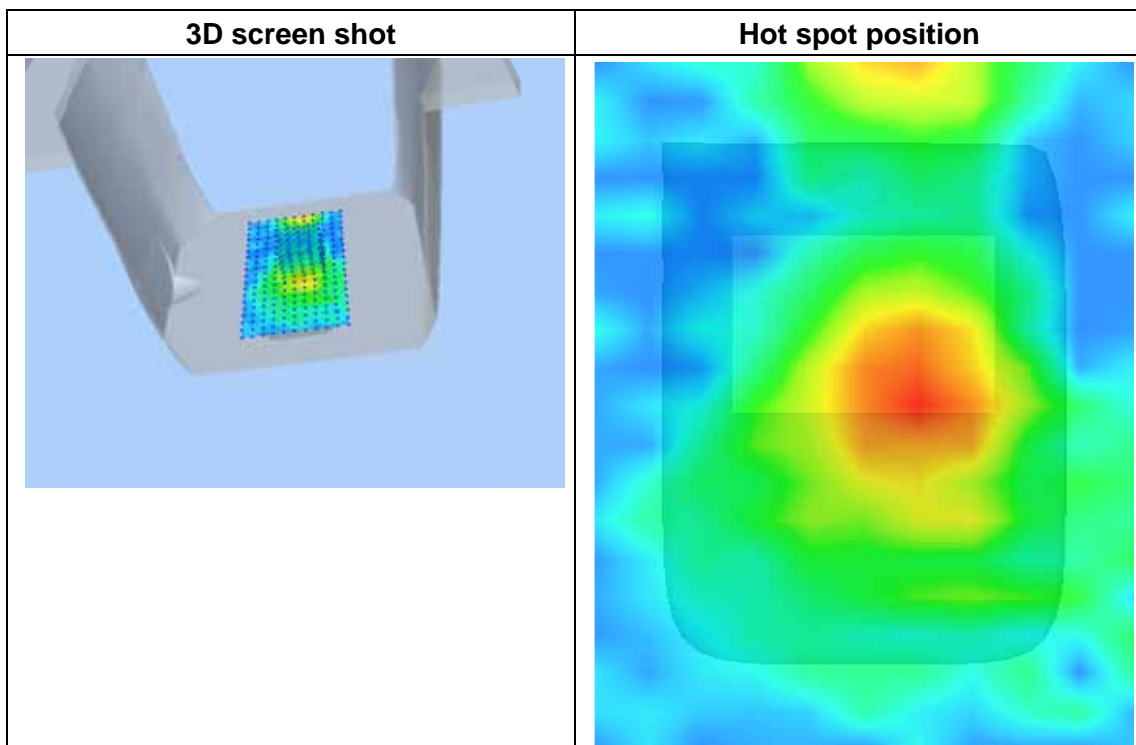
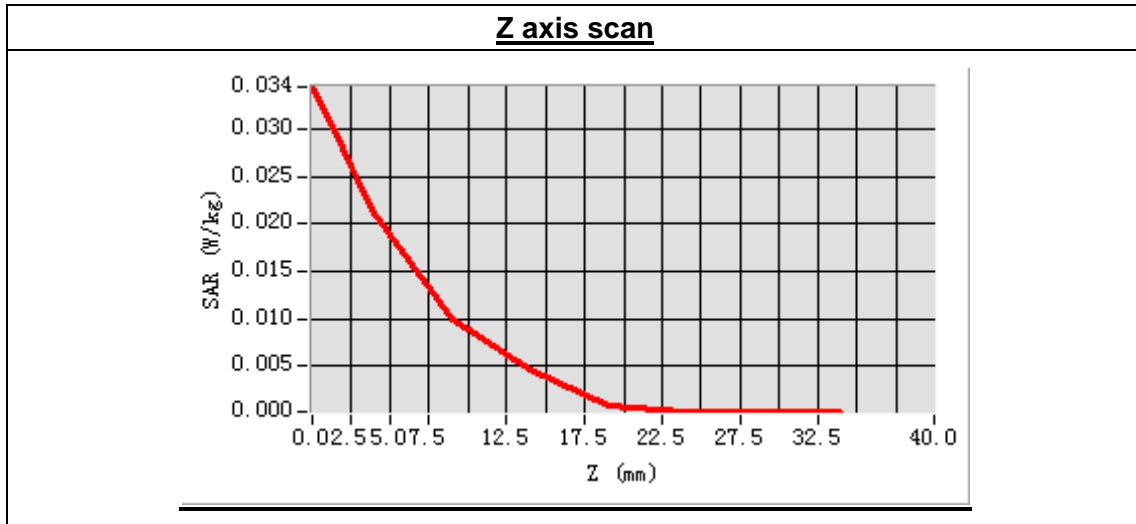

MEASUREMENT 22

Type: Phone measurement (Complete)

Area scan resolution: dx=8mm,dy=8mm

Zoom scan resolution: dx=8mm, dy=8mm, dz=5mm

Date of measurement: 2013.11.15

Measurement duration: 9 minutes 26 seconds

A. Experimental conditions.

Phantom File	surf_sam_plan.txt
Phantom	Flat Plane
Device Position	Body
Band	GSM1900
Channels	Low
Signal	EDGE

B. SAR Measurement Result

Low Band SAR (Channel 512):

Frequency (MHz)	1850.200000
Relative permittivity (real part)	53.271425
Conductivity (S/m)	1.536849
Power drift(%)	0.220000
Ambient Temperature:	22.9°C
Liquid Temperature:	22.1°C
ConvF:	6.17
Crest factor:	1:2

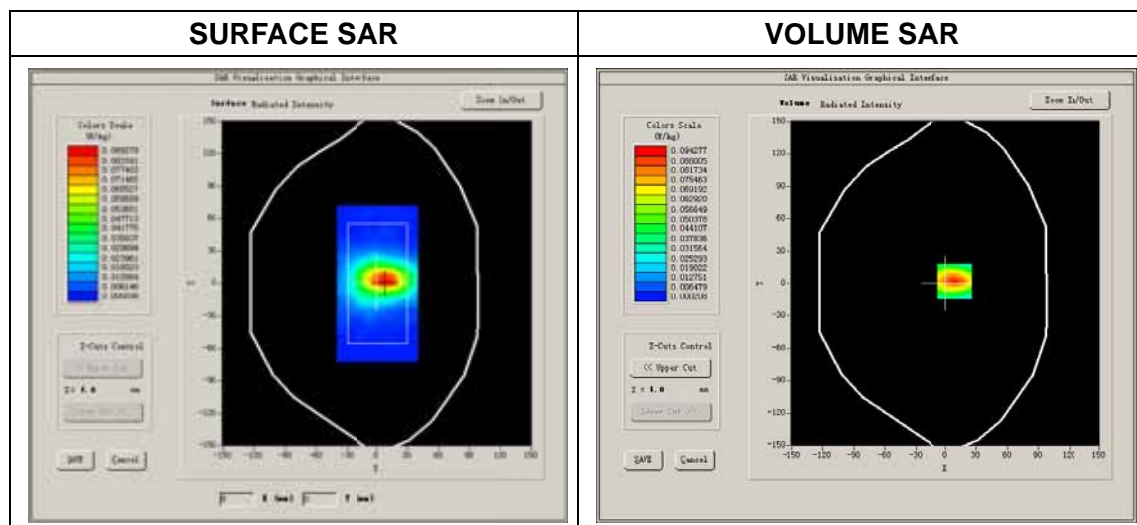

Maximum location: X=9.00, Y=2.00

SAR Peak: 0.15 W/kg

SAR 10g (W/Kg)	0.047514
SAR 1g (W/Kg)	0.090573

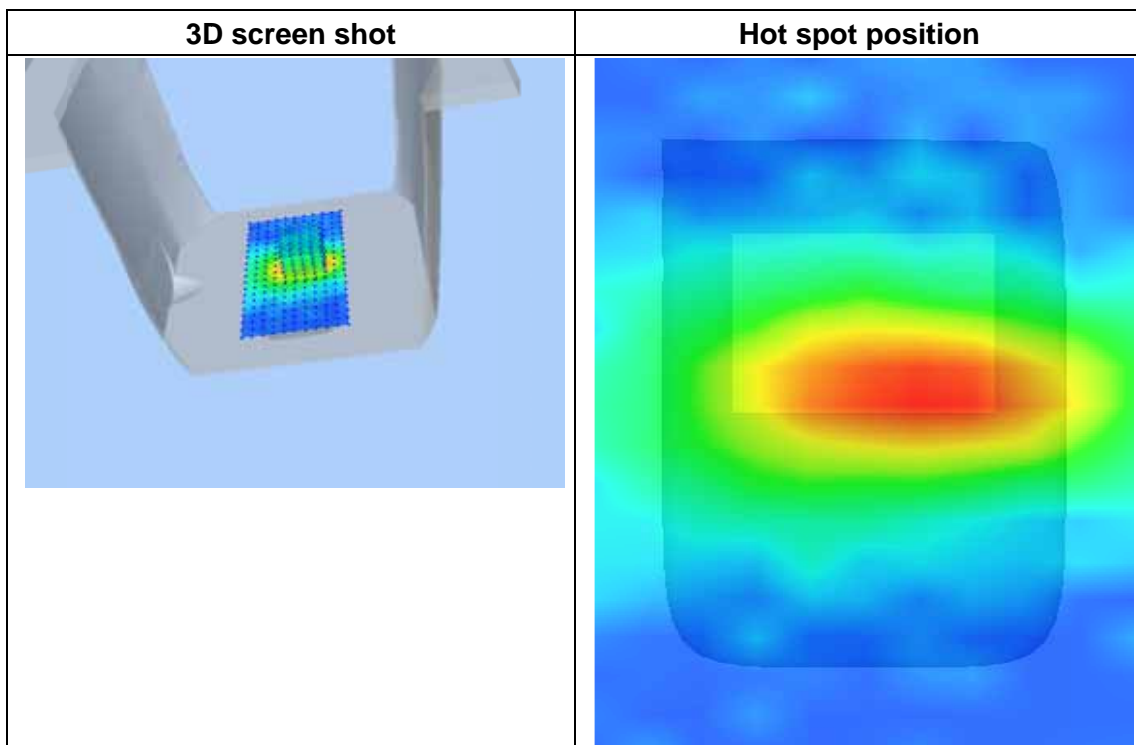
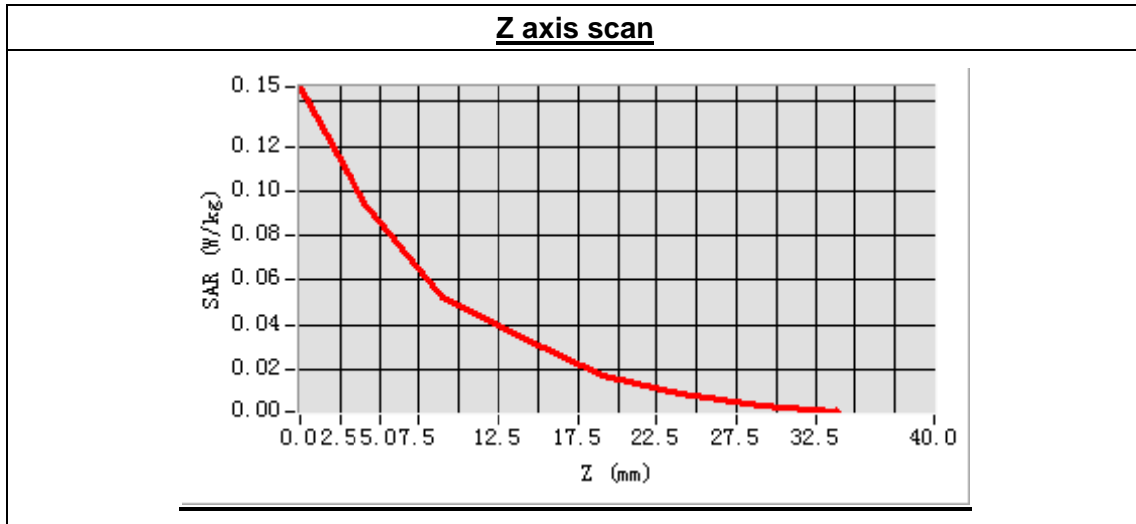

MEASUREMENT 23

Type: Phone measurement (Complete)

Area scan resolution: dx=8mm,dy=8mm

Zoom scan resolution: dx=8mm, dy=8mm, dz=5mm

Date of measurement: 2013.11.15

Measurement duration: 9 minutes 30 seconds

A. Experimental conditions.

Phantom File	surf_sam_plan.txt
Phantom	Flat Plane
Device Position	Body
Band	GSM1900
Channels	Low
Signal	EDGE

B. SAR Measurement Results

Low Band SAR (Channel 512):

Frequency (MHz)	1850.200000
Relative permittivity (real part)	53.271425
Conductivity (S/m)	1.536849
Power drift(%)	3.670000
Ambient Temperature:	22.9°C
Liquid Temperature:	22.1°C
ConvF:	6.17
Crest factor:	1:2

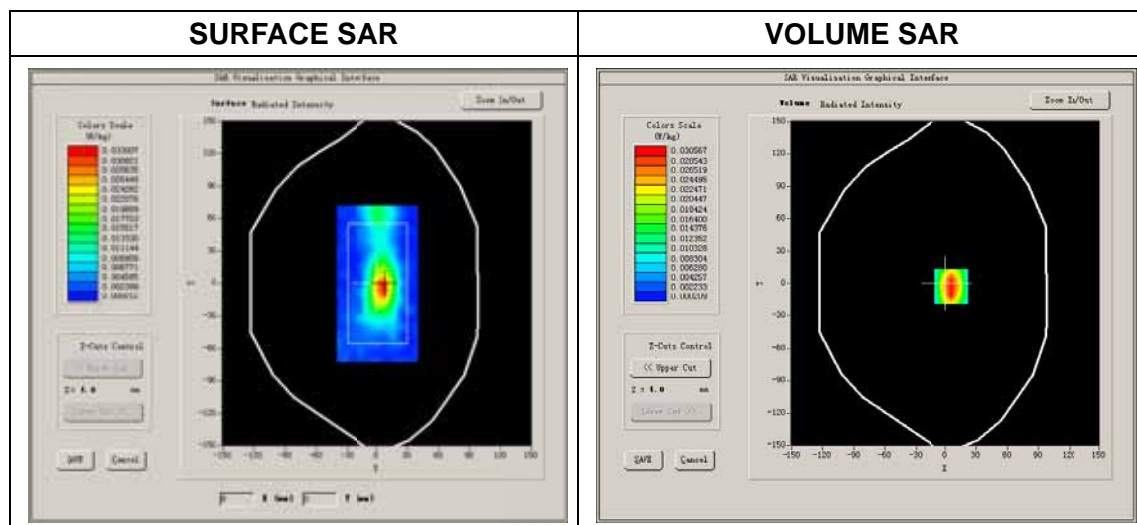

Maximum location: X=6.00, Y=-3.00

SAR Peak: 0.05 W/kg

SAR 10g (W/Kg)	0.014156
SAR 1g (W/Kg)	0.029188

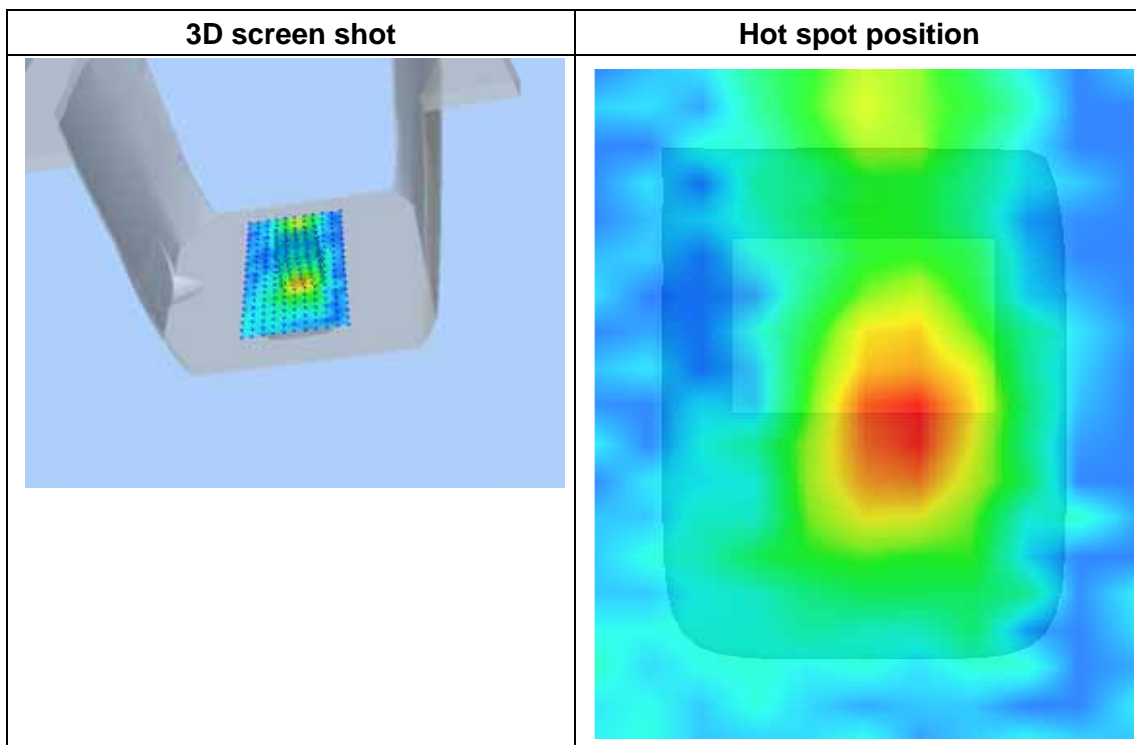
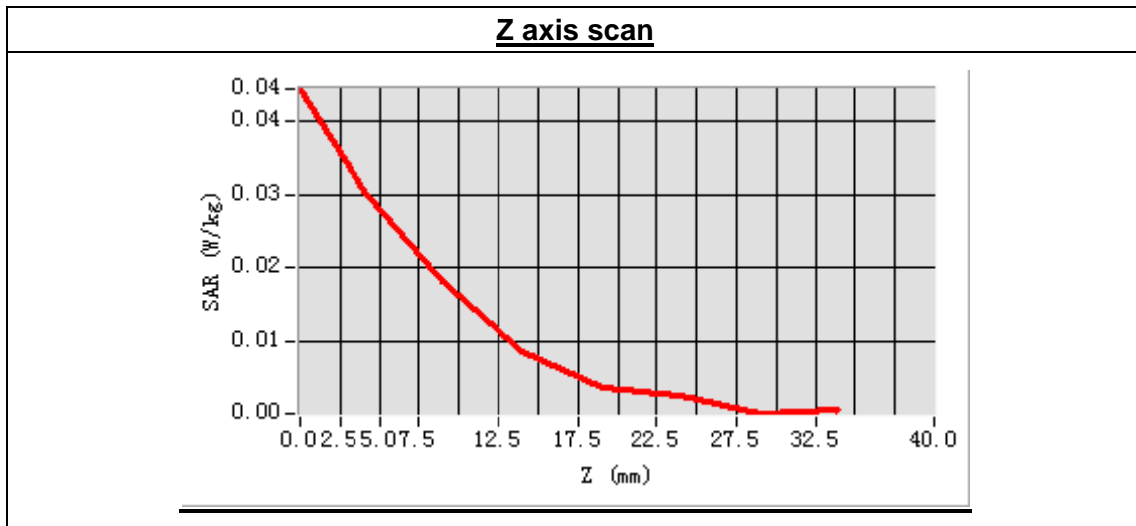

MEASUREMENT 24

Type: Phone measurement (Complete)

Area scan resolution: dx=8mm,dy=8mm

Zoom scan resolution: dx=8mm, dy=8mm, dz=5mm

Date of measurement: 2013.11.15

Measurement duration: 9 minutes 33 seconds

A. Experimental conditions.

Phantom File	surf_sam_plan.txt
Phantom	Flat Plane
Device Position	Body
Band	GSM1900
Channels	Middle
Signal	GPRS

B. SAR Measurement Results

Middle Band SAR (Channel 661):

Frequency (MHz)	1880.000000
Relative permittivity (real part)	53.271425
Conductivity (S/m)	1.536849
Power drift(%)	0.750000
Ambient Temperature:	22.9°C
Liquid Temperature:	22.1°C
ConvF:	6.17
Crest factor:	1:2

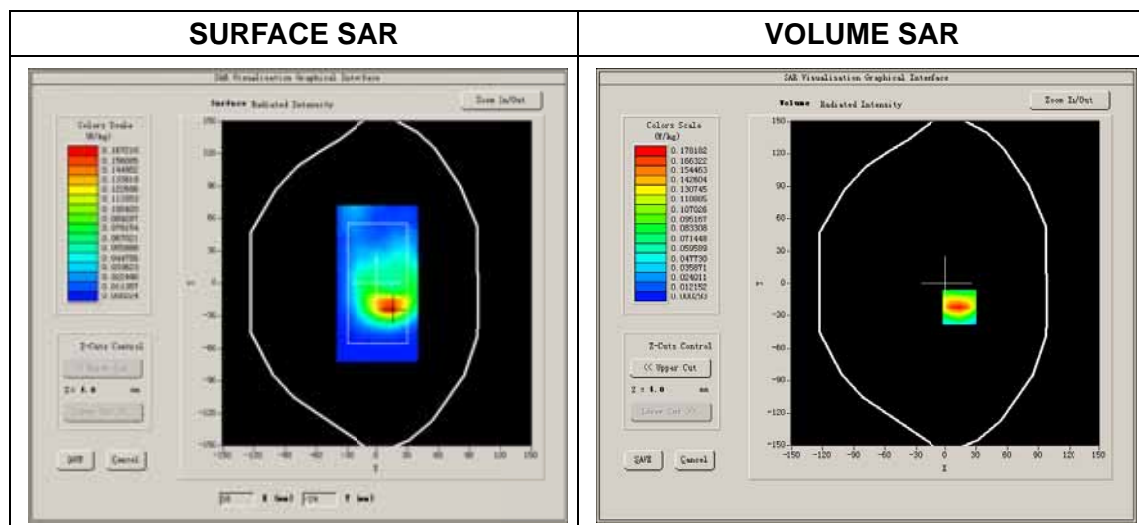

Maximum location: X=14.00, Y=-22.00

SAR Peak: 0.27 W/kg

SAR 10g (W/Kg)	0.088304
SAR 1g (W/Kg)	0.168938

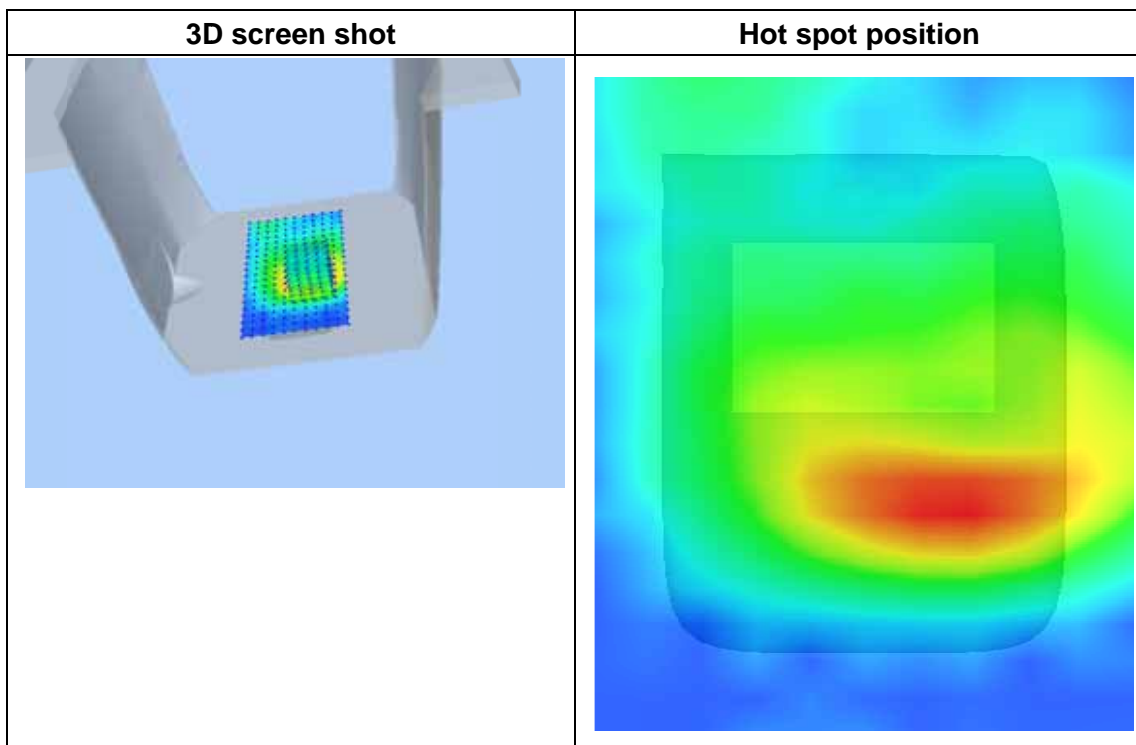
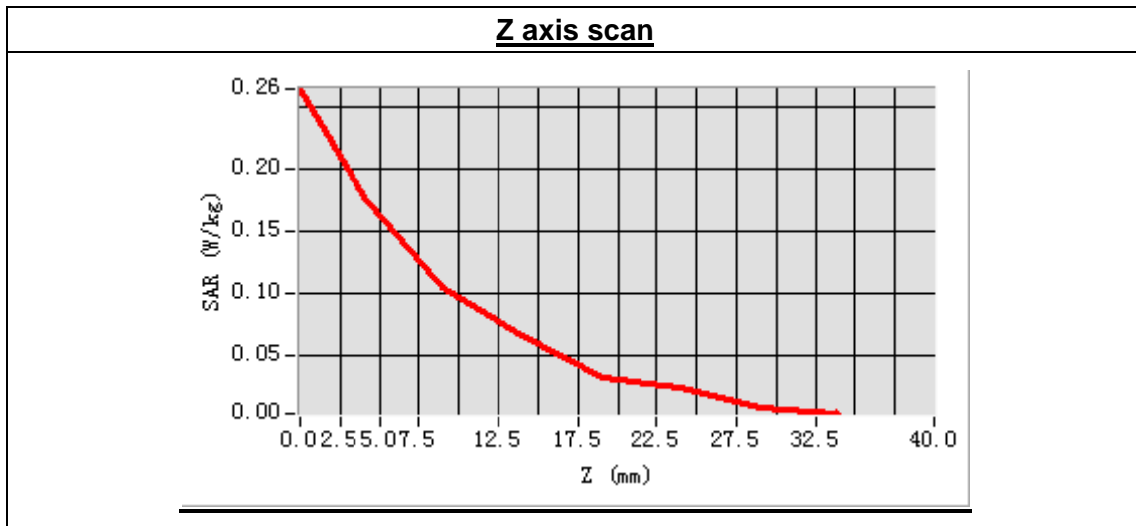

MEASUREMENT 25

Type: Phone measurement (Complete)

Area scan resolution: dx=8mm,dy=8mm

Zoom scan resolution: dx=8mm, dy=8mm, dz=5mm

Date of measurement: 2013.11.14

Measurement duration: 7 minutes 59 seconds

A. Experimental conditions.

Phantom File	sam_direct_droit2_surf8mm.txt
Phantom	Right head
Device Position	Cheek
Band	WCDMA850
Channels	High
Signal	CDMA

B. SAR Measurement Results

High Band SAR (Channel 4233):

Frequency (MHz)	846.600000
Relative permittivity (real part)	41.356842
Conductivity (S/m)	0.873856
Power drift (%)	-0.490000
Ambient Temperature:	22.9°C
Liquid Temperature:	22.1°C
ConvF:	6.73
Crest factor:	1:1

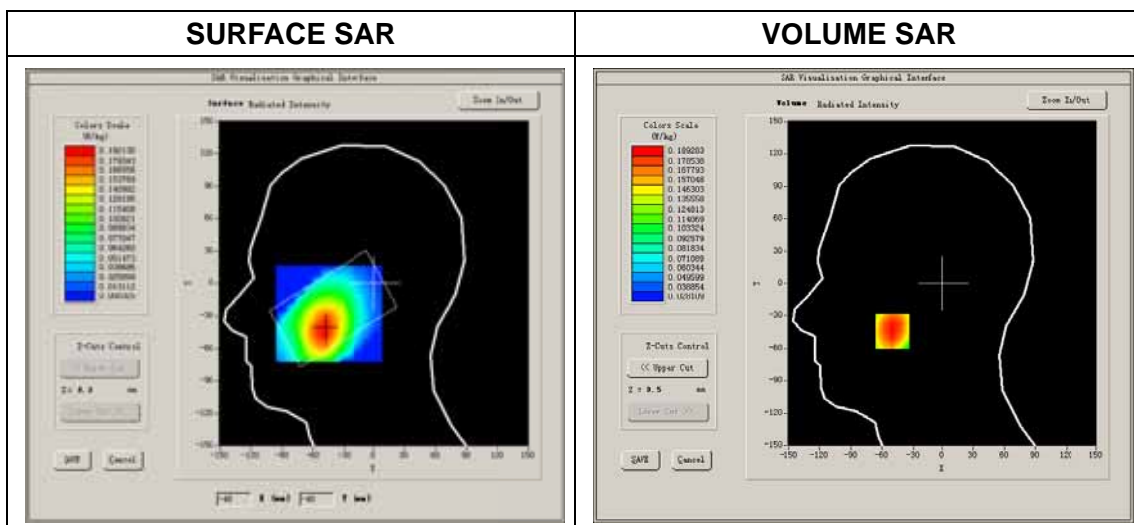

Maximum location: X=-50.00, Y=-44.00

SAR Peak: 0.22 W/kg

SAR 10g (W/Kg)	0.145936
SAR 1g (W/Kg)	0.183613

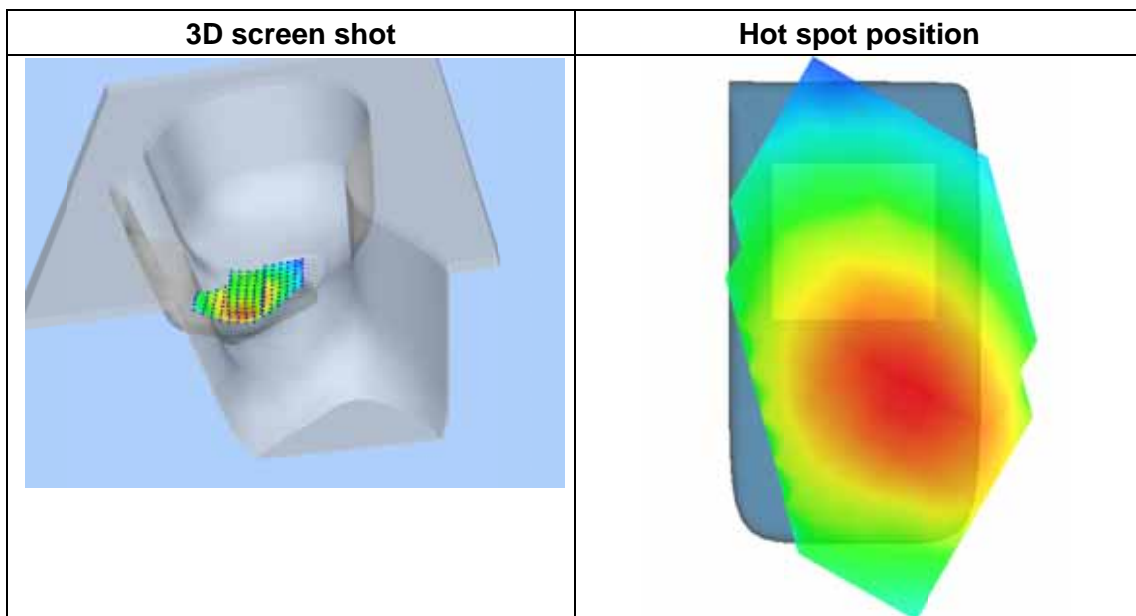
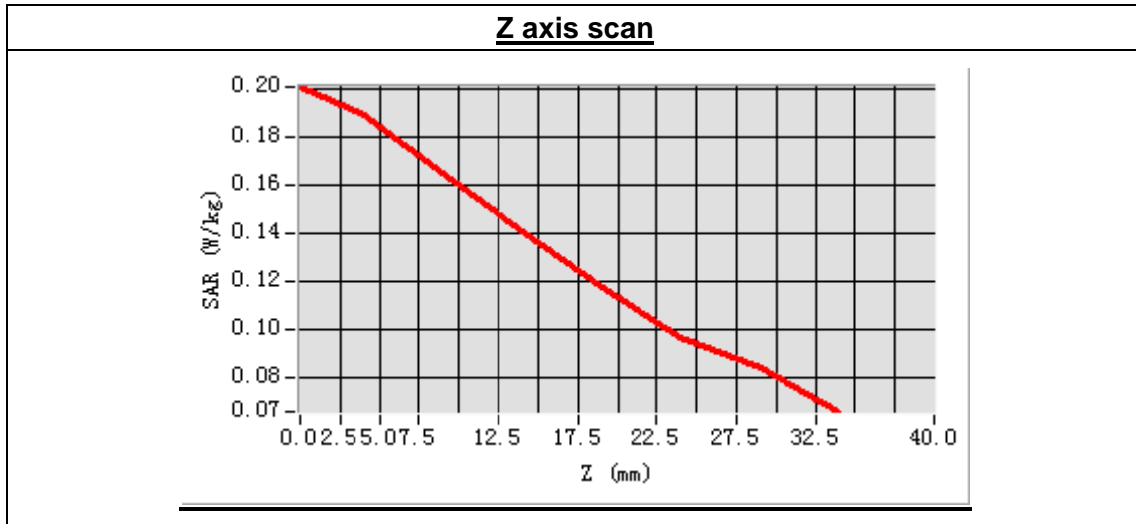

MEASUREMENT 26

Type: Phone measurement (Complete)

Area scan resolution: dx=8mm,dy=8mm

Zoom scan resolution: dx=8mm, dy=8mm, dz=5mm

Date of measurement: 2013.11.14

Measurement duration:8 minutes 21seconds

A. Experimental conditions.

Phantom File	sam_direct_droit2_surf8mm.txt
Phantom	Right head
Device Position	Tilt
Band	WCDMA850
Channels	High
Signal	CDMA

B. SAR Measurement Results

High Band SAR (Channel 4233):

Frequency (MHz)	846.600000
Relative permittivity (real part)	41.356842
Conductivity (S/m)	0.873856
Power drift (%)	1.600000
Ambient Temperature:	22.9°C
Liquid Temperature:	22.1°C
ConvF:	6.73
Crest factor:	1:1

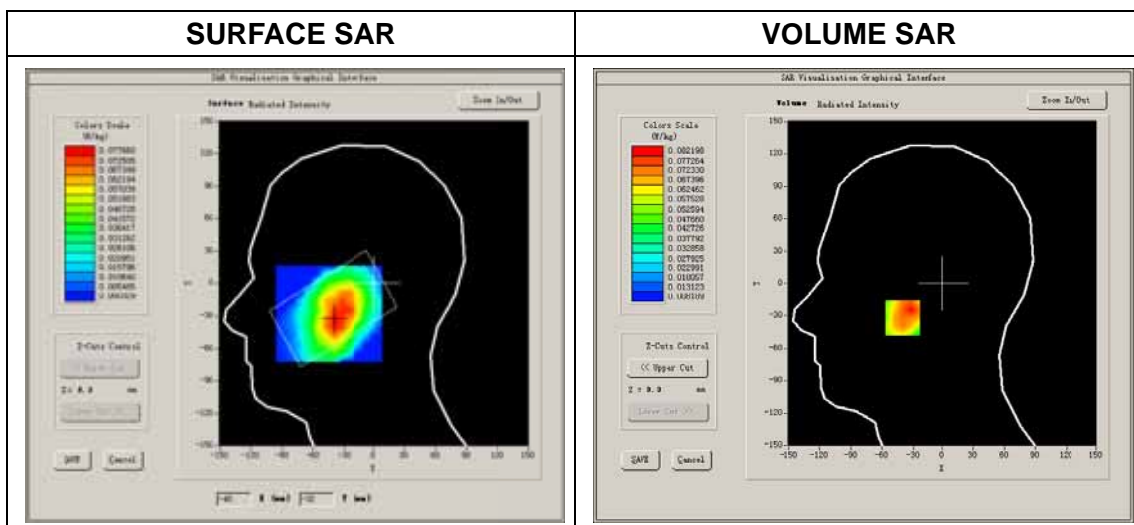

Maximum location: X=-39.00, Y=-32.00
 SAR Peak: 0.11 W/kg

SAR 10g (W/Kg)	0.059750
SAR 1g (W/Kg)	0.079210

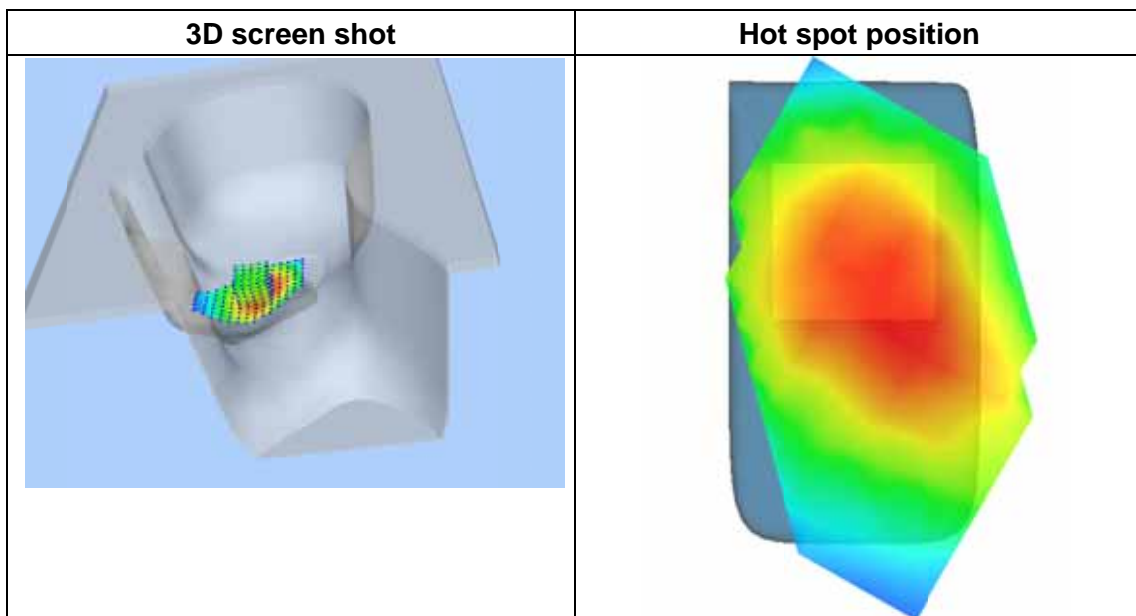
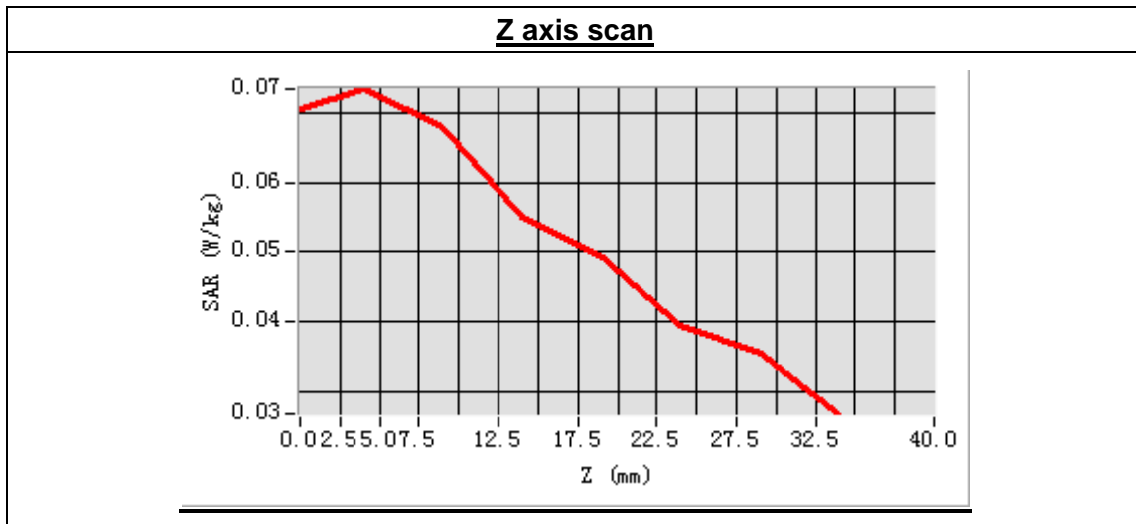

MEASUREMENT 27

Type: Phone measurement (Complete)

Area scan resolution: dx=8mm,dy=8mm

Zoom scan resolution: dx=8mm, dy=8mm, dz=5mm

Date of measurement: 2013.11.14

Measurement duration: 8 minutes 53 seconds

A. Experimental conditions.

Phantom File	sam_direct_droit2_surf8mm.txt
Phantom	Left head
Device Position	Cheek
Band	WCDMA850
Channels	High
Signal	CDMA

B. SAR Measurement Results

High Band SAR (Channel 4233):

Frequency (MHz)	846.600000
Relative permittivity (real part)	41.356842
Conductivity (S/m)	0.873856
Power drift (%)	3.190000
Ambient Temperature:	22.9°C
Liquid Temperature:	22.1°C
ConvF:	6.73
Crest factor:	1:1

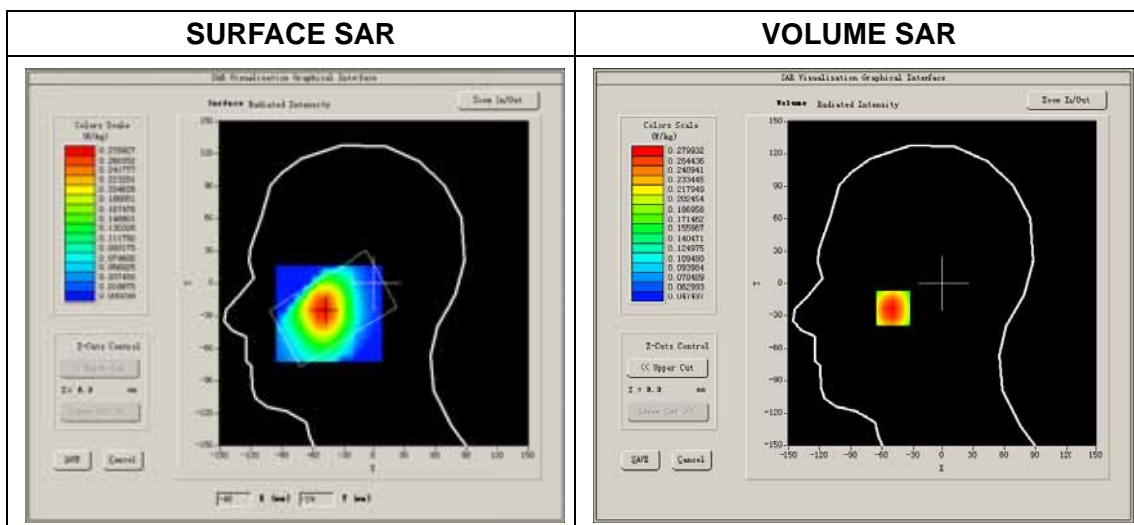

Maximum location: X=-49.00, Y=-23.00
 SAR Peak: 0.32 W/kg

SAR 10g (W/Kg)	0.213135
SAR 1g (W/Kg)	0.270183

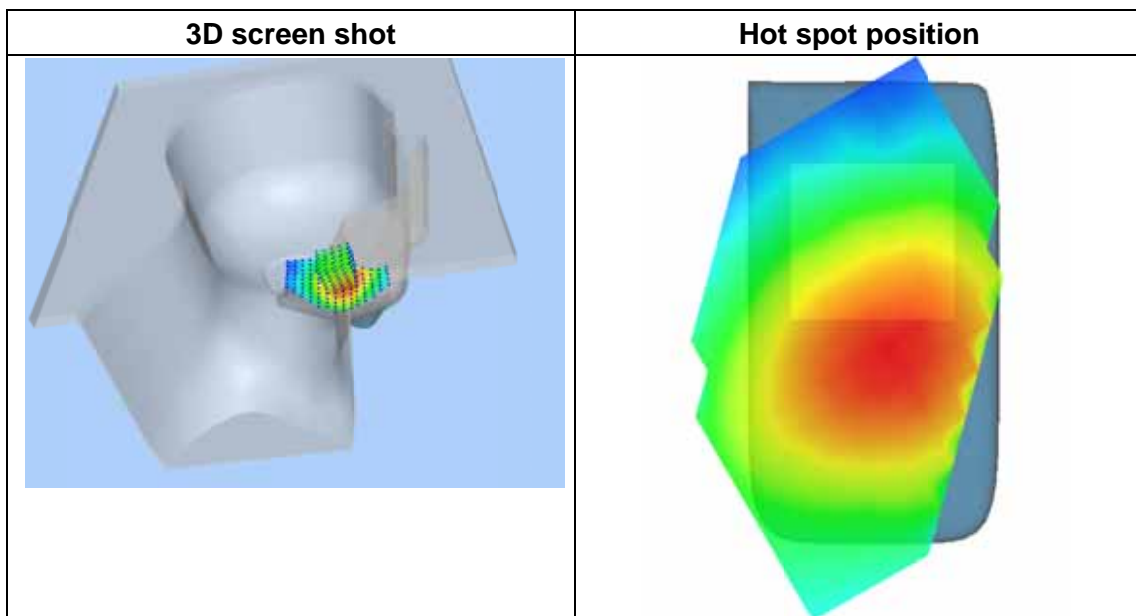
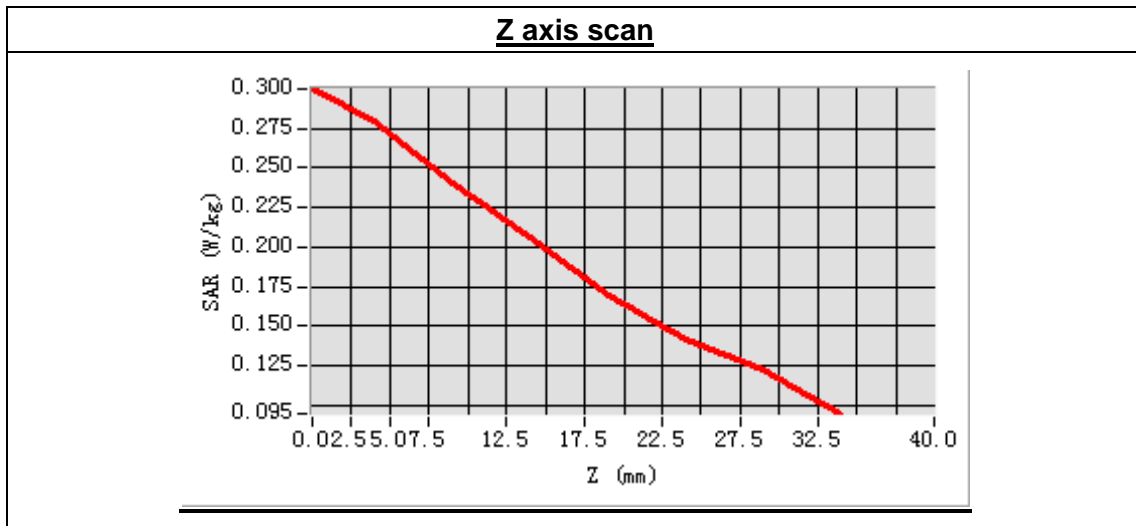

MEASUREMENT 28

Type: Phone measurement (Complete)

Area scan resolution: dx=8mm,dy=8mm

Zoom scan resolution: dx=8mm, dy=8mm, dz=5mm

Date of measurement: 2013.11.14

Measurement duration: 7 minutes 40 seconds

A. Experimental conditions.

Phantom File	sam_direct_droit2_surf8mm.txt
Phantom	Left head
Device Position	Tilt
Band	WCDMA850
Channels	High
Signal	CDMA

B. SAR Measurement Results

High Band SAR (Channel 4233):

Frequency (MHz)	846.600000
Relative permittivity (real part)	41.356842
Conductivity (S/m)	0.873856
Power drift (%)	-1.750000
Ambient Temperature:	22.9°C
Liquid Temperature:	22.1°C
ConvF:	6.73
Crest factor:	1:1

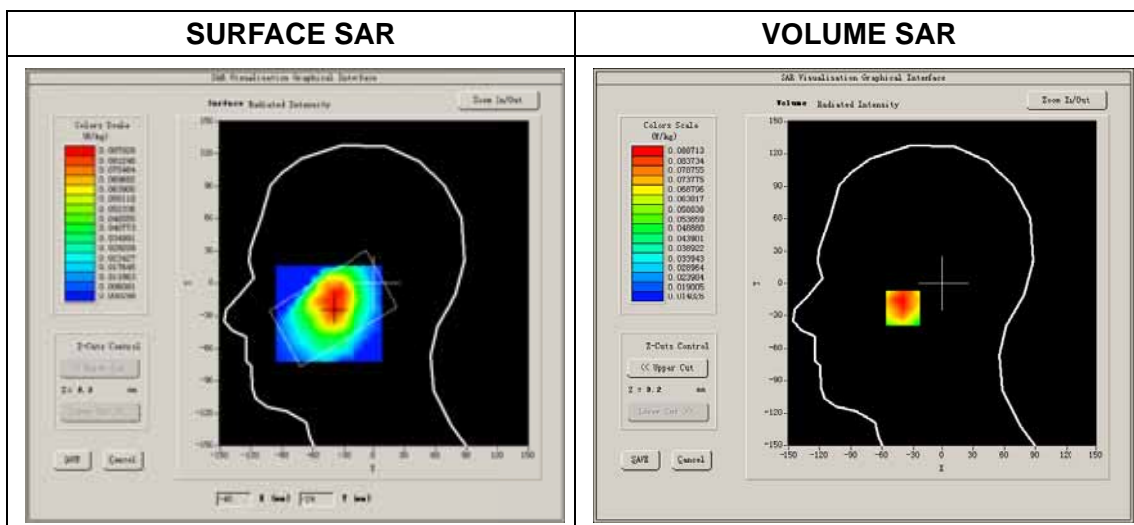

Maximum location: X=-40.00, Y=-23.00

SAR Peak: 0.11 W/kg

SAR 10g (W/Kg)	0.065813
SAR 1g (W/Kg)	0.085194

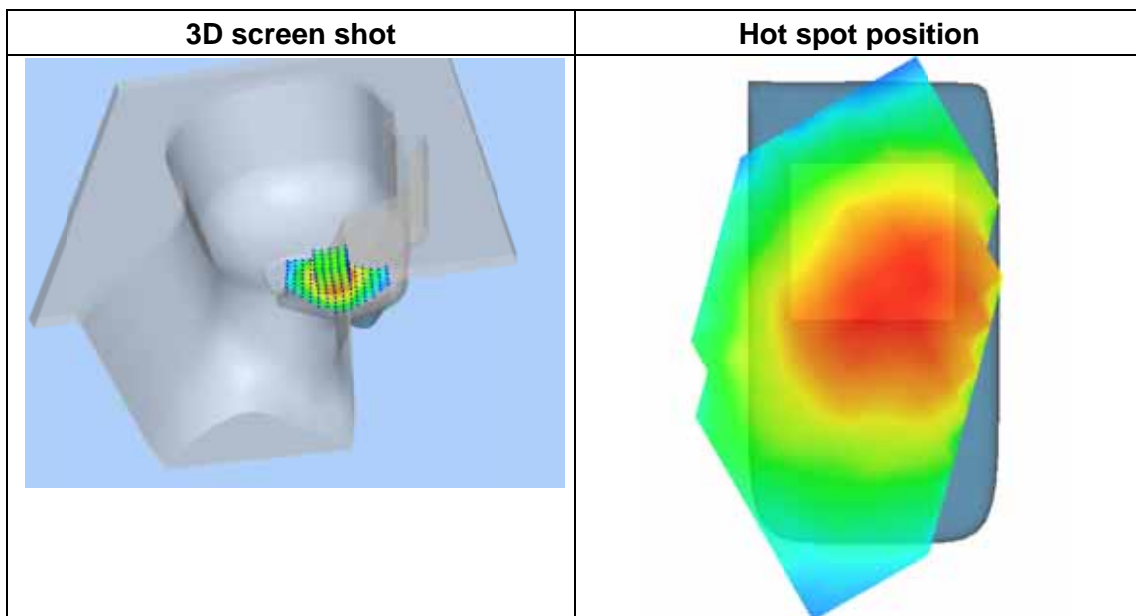
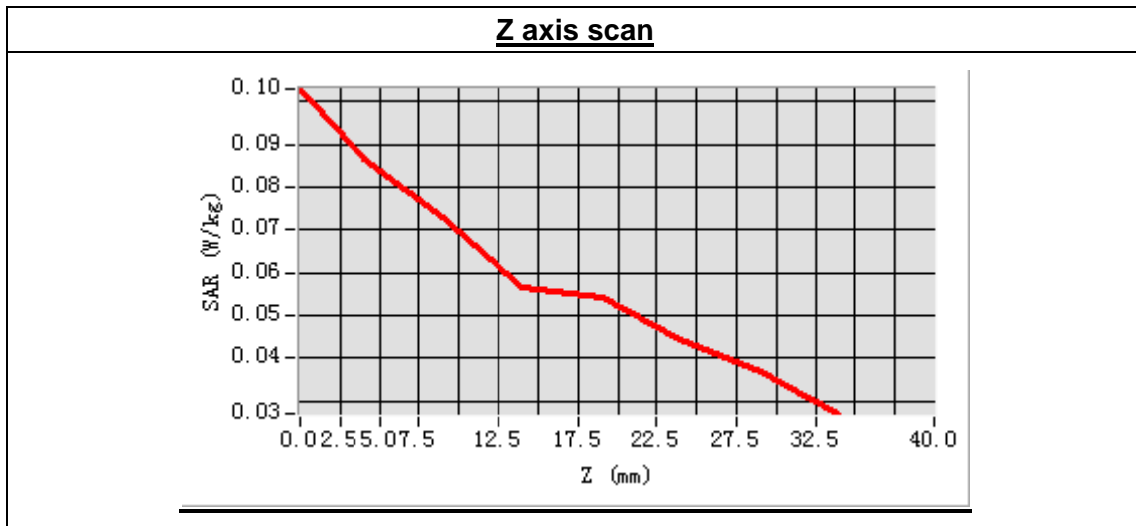

MEASUREMENT 29

Type: Phone measurement (Complete)

Area scan resolution: dx=8mm,dy=8mm

Zoom scan resolution: dx=8mm, dy=8mm, dz=5mm

Date of measurement: 2013.11.14

Measurement duration: 9 minutes 30 seconds

A. Experimental conditions.

Phantom File	surf_sam_plan.txt
Phantom	Validation plane
Device Position	Body
Band	WCDMA850
Channels	High
Signal	CDMA

B. SAR Measurement Results

High Band SAR (Channel 4233):

Frequency (MHz)	846.600000
Relative permittivity (real part)	55.132872
Conductivity (S/m)	0.956848
Power drift (%)	0.380000
Ambient Temperature:	22.9°C
Liquid Temperature:	22.1°C
ConvF:	6.99
Crest factor:	1:1

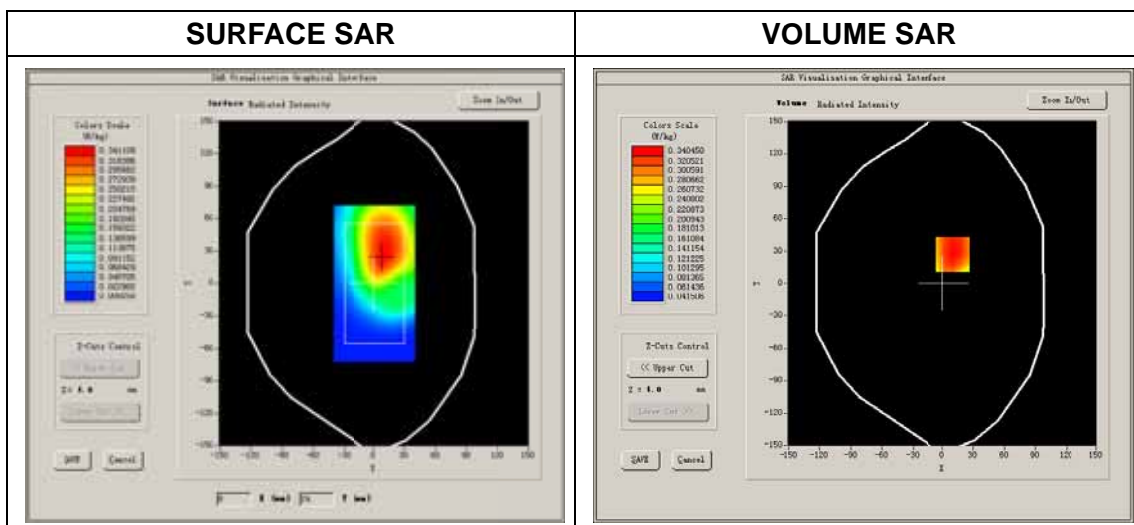

Maximum location: X=10.00, Y=27.00

SAR Peak: 0.42 W/kg

SAR 10g (W/Kg)	0.289179
SAR 1g (W/Kg)	0.359054

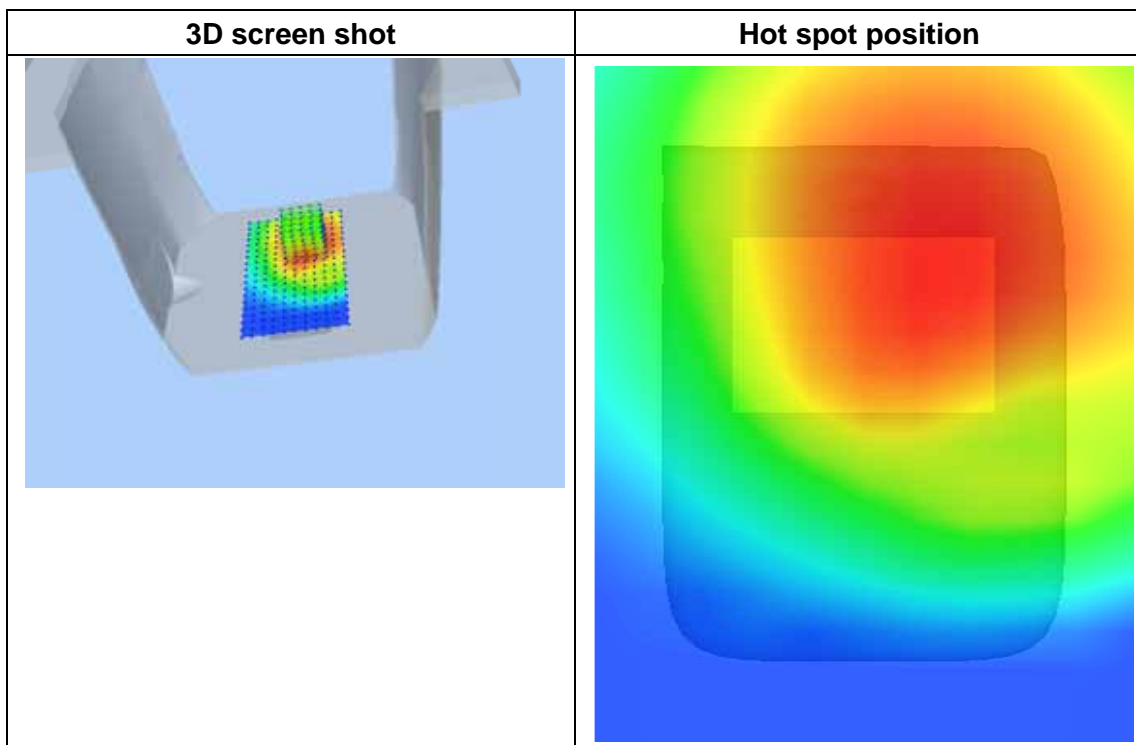
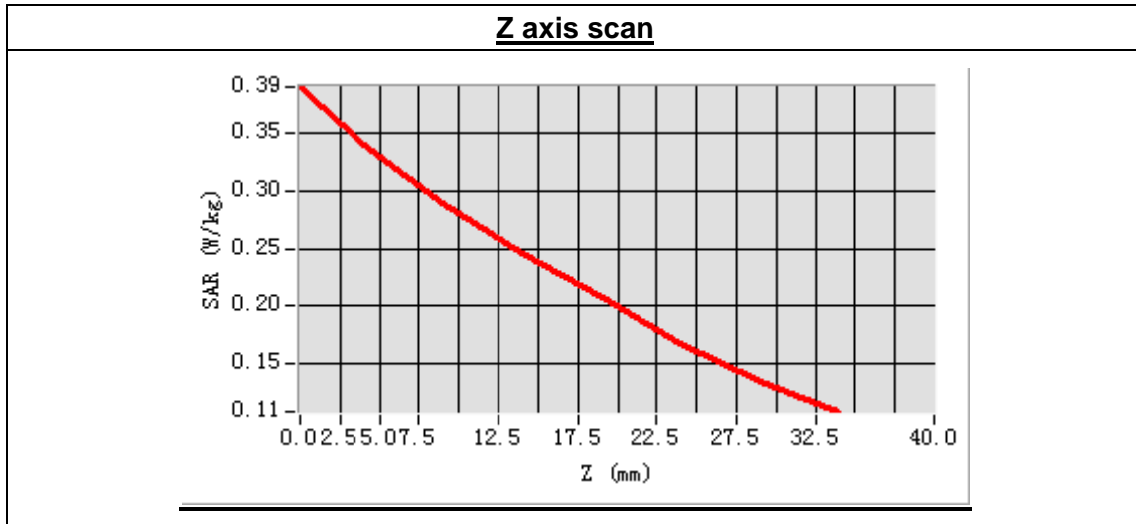

MEASUREMENT 30

Type: Phone measurement (Complete)

Area scan resolution: dx=8mm,dy=8mm

Zoom scan resolution: dx=8mm, dy=8mm, dz=5mm

Date of measurement: 2013.11.14

Measurement duration: 9 minutes 32 seconds

A. Experimental conditions.

Phantom File	surf_sam_plan.txt
Phantom	Validation plane
Device Position	Body
Band	WCDMA850
Channels	High
Signal	CDMA

B. SAR Measurement Results

High Band SAR (Channel 4233):

Frequency (MHz)	846.600000
Relative permittivity (real part)	55.132872
Conductivity (S/m)	0.956848
Power drift (%)	0.560000
Ambient Temperature:	22.9°C
Liquid Temperature:	22.1°C
ConvF:	6.99
Crest factor:	1:1



Maximum location: X=11.00, Y=34.00

SAR Peak: 0.27 W/kg

SAR 10g (W/Kg)	0.185002
SAR 1g (W/Kg)	0.228867

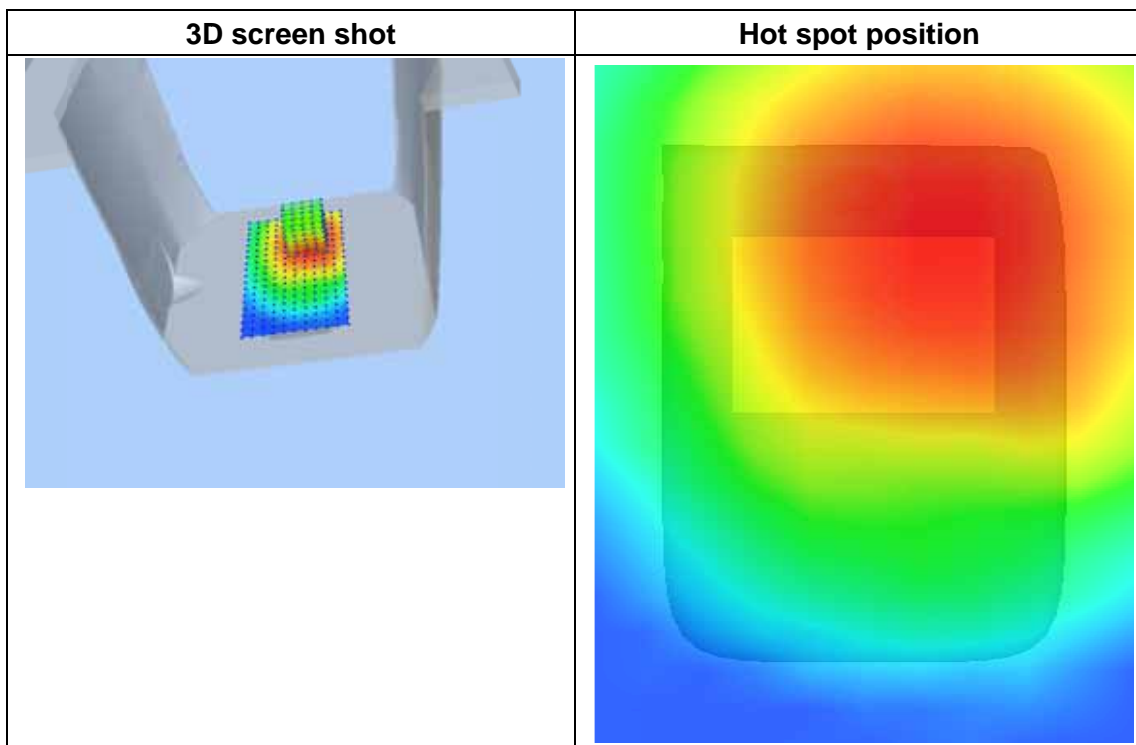
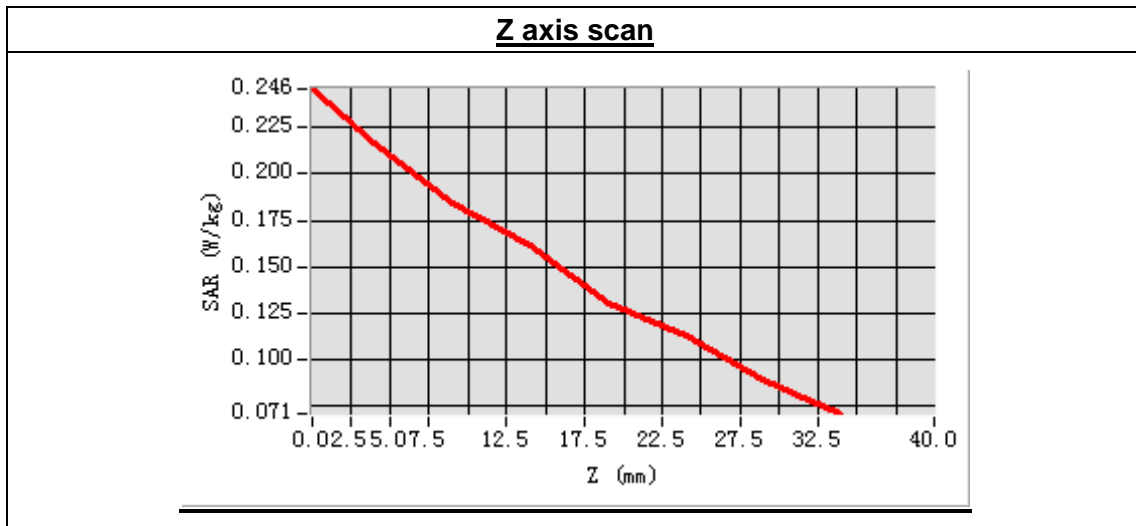

MEASUREMENT 31

Type: Phone measurement (Complete)

Area scan resolution: dx=8mm,dy=8mm

Zoom scan resolution: dx=8mm, dy=8mm, dz=5mm

Date of measurement: 2013.11.14

Measurement duration: 9 minutes 31seconds

A. Experimental conditions.

Phantom File	surf_sam_plan.txt
Phantom	Validation plane
Device Position	Body
Band	WCDMA850
Channels	High
Signal	CDMA

B. SAR Measurement Results

High Band SAR (Channel 4233):

Frequency (MHz)	846.600000
Relative permittivity (real part)	55.132872
Conductivity (S/m)	0.956848
Power drift (%)	0.070000
Ambient Temperature:	22.9°C
Liquid Temperature:	22.1°C
ConvF:	6.99
Crest factor:	1:1



Maximum location: X=6.00, Y=54.00

SAR Peak: 0.31 W/kg

SAR 10g (W/Kg)	0.163682
SAR 1g (W/Kg)	0.231996

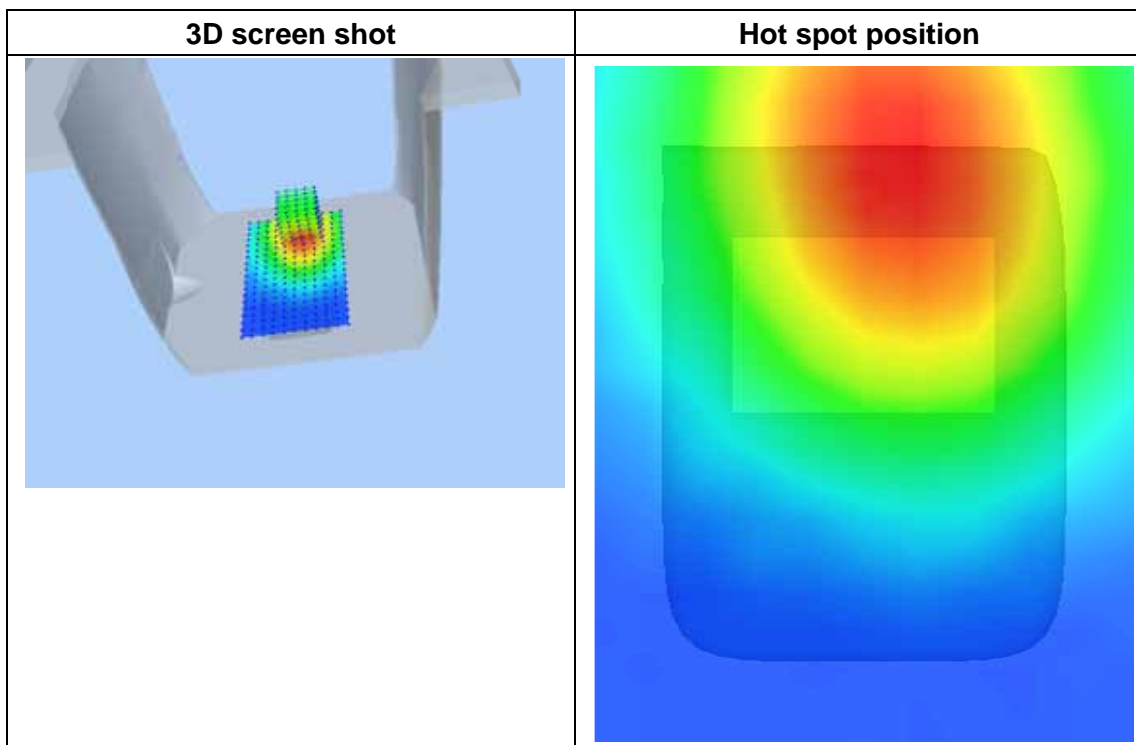
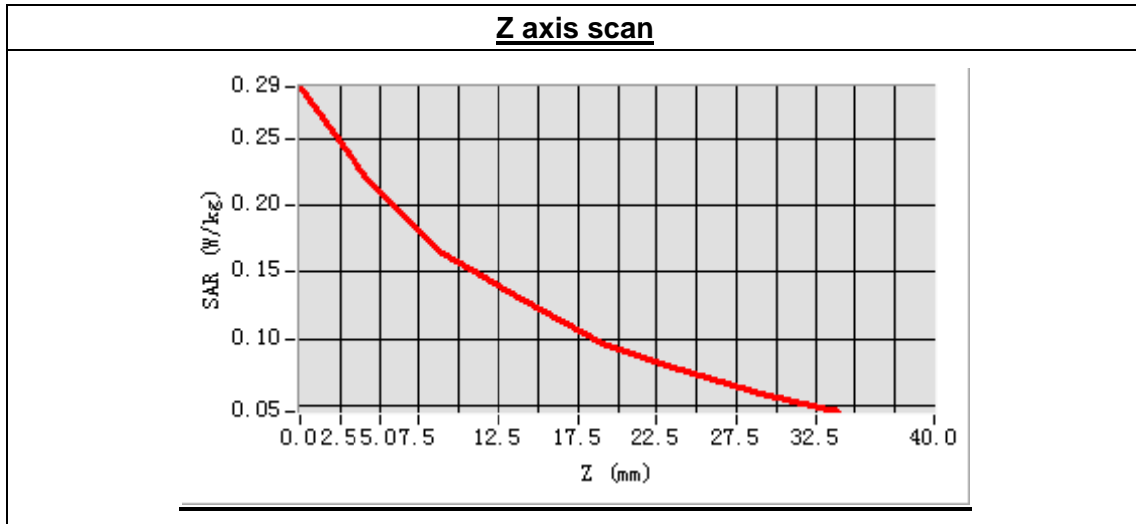

MEASUREMENT 32

Type: Phone measurement (Complete)

Area scan resolution: dx=8mm,dy=8mm

Zoom scan resolution: dx=8mm, dy=8mm, dz=5mm

Date of measurement: 2013.11.14

Measurement duration: 9 minutes 30 seconds

A. Experimental conditions.

Phantom File	surf_sam_plan.txt
Phantom	Validation plane
Device Position	Body
Band	WCDMA850
Channels	High
Signal	CDMA

B. SAR Measurement Results

High Band SAR (Channel 4233):

Frequency (MHz)	846.600000
Relative permittivity (real part)	55.132872
Conductivity (S/m)	0.956848
Power drift (%)	1.750000
Ambient Temperature:	22.9°C
Liquid Temperature:	22.1°C
ConvF:	6.99
Crest factor:	1:1

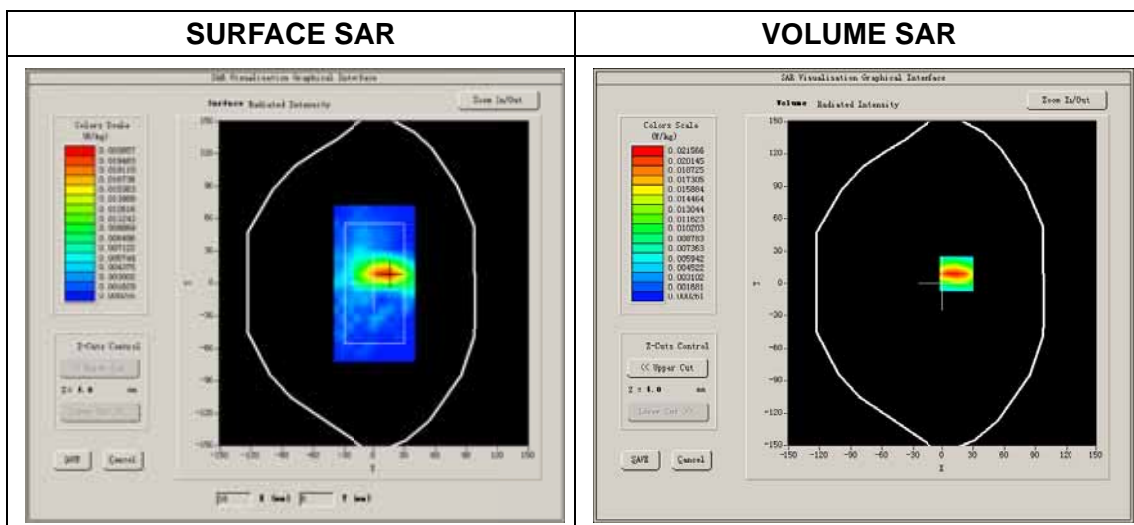

Maximum location: X=14.00, Y=9.00
 SAR Peak: 0.03 W/kg

SAR 10g (W/Kg)	0.011549
SAR 1g (W/Kg)	0.021177

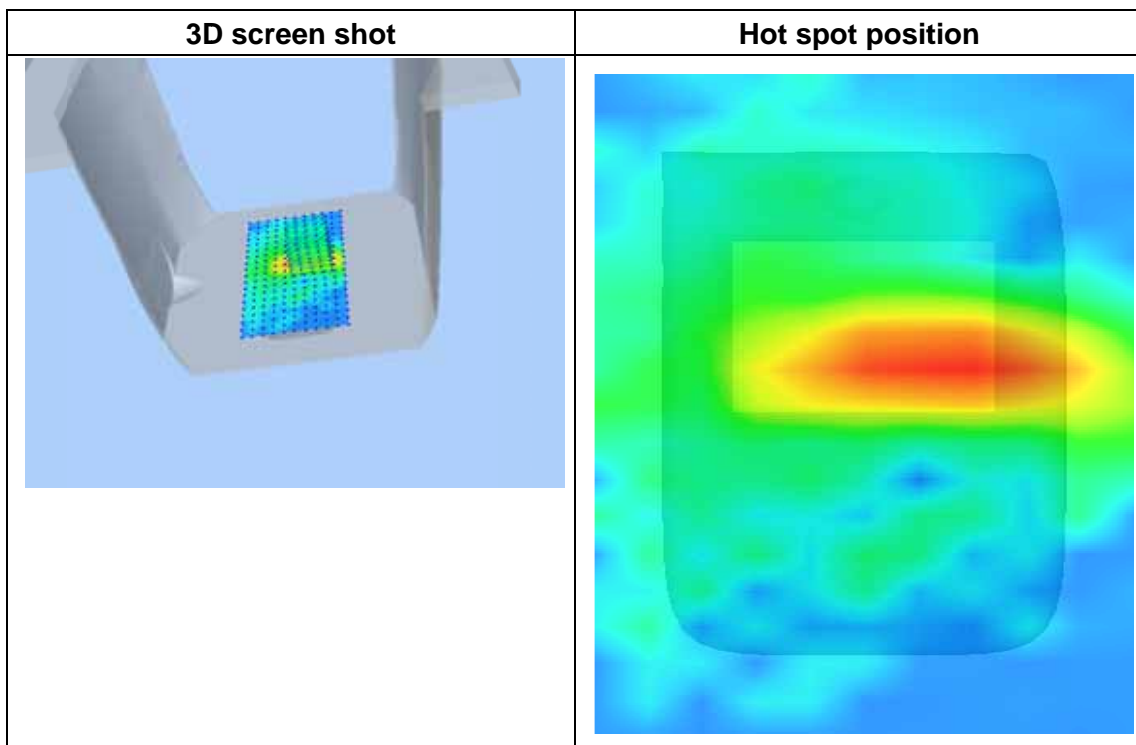
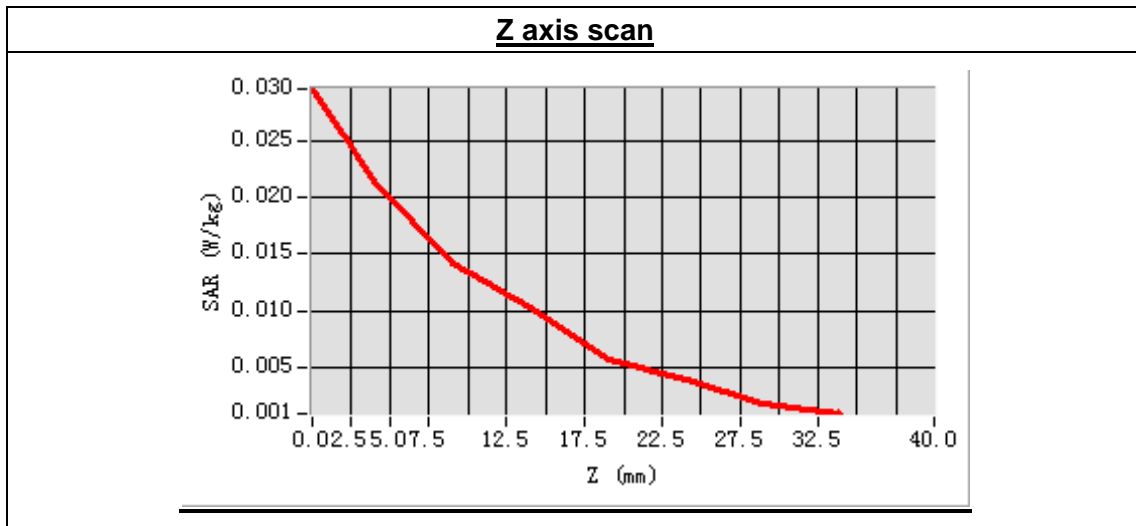

MEASUREMENT 33

Type: Phone measurement (Complete)

Area scan resolution: dx=8mm,dy=8mm

Zoom scan resolution: dx=8mm, dy=8mm, dz=5mm

Date of measurement: 2013.11.14

Measurement duration: 9 minutes 16 seconds

A. Experimental conditions.

Phantom File	surf_sam_plan.txt
Phantom	Validation plane
Device Position	Body
Band	WCDMA850
Channels	High
Signal	CDMA

B. SAR Measurement Results

High Band SAR (Channel 4233):

Frequency (MHz)	846.600000
Relative permittivity (real part)	55.132872
Conductivity (S/m)	0.956848
Power drift (%)	0.290000
Ambient Temperature:	22.9°C
Liquid Temperature:	22.1°C
ConvF:	6.99
Crest factor:	1:1



Maximum location: X=5.00, Y=49.00

SAR Peak: 0.29 W/kg

SAR 10g (W/Kg)	0.143382
SAR 1g (W/Kg)	0.208271

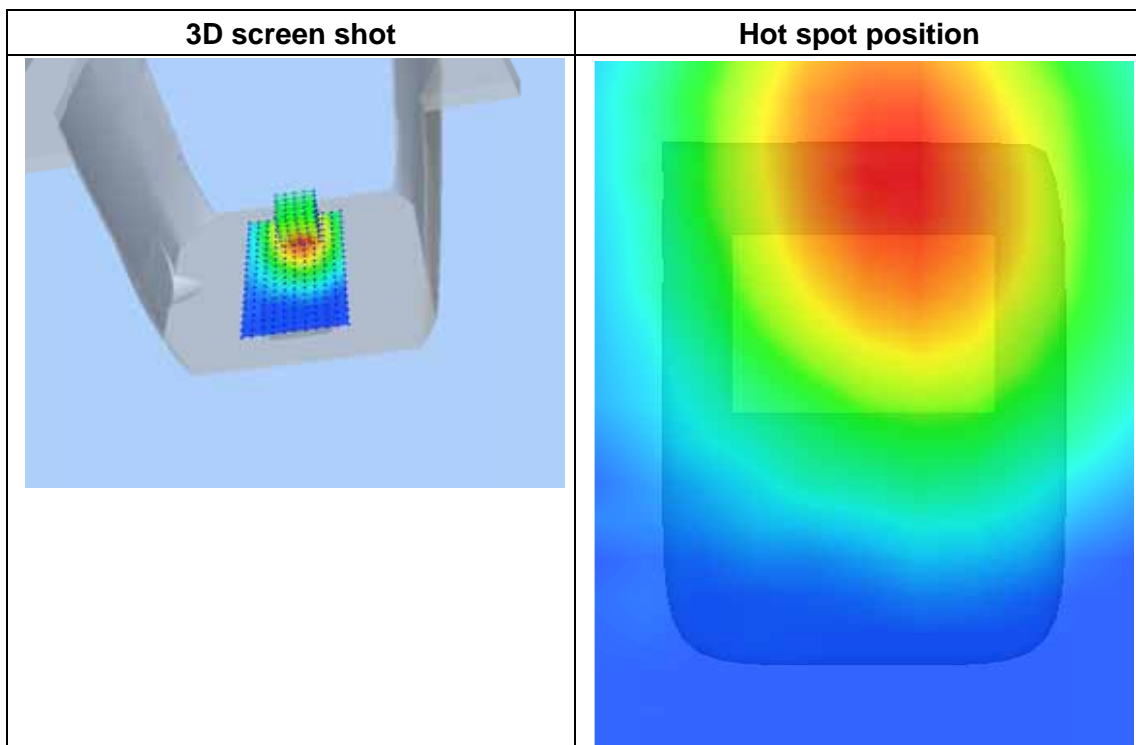
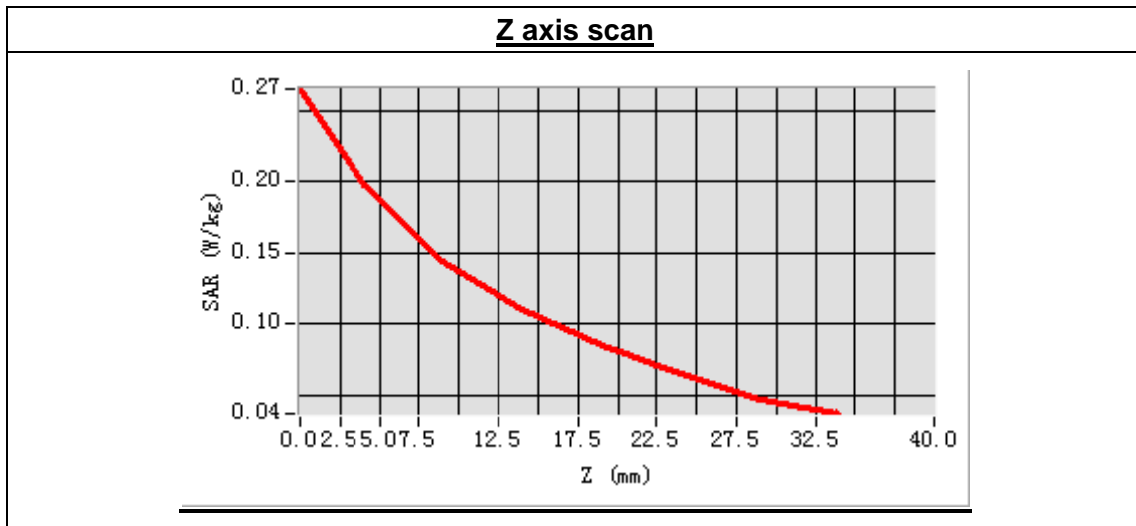

MEASUREMENT 34

Type: Phone measurement (Complete)

Area scan resolution: dx=8mm,dy=8mm

Zoom scan resolution: dx=5mm, dy=5mm, dz=5mm

Date of measurement: 2013.11.18

Measurement duration: 8 minutes 0 seconds

A. Experimental conditions.

Phantom File	surf_sam_plan.txt
Phantom	Right head
Device Position	Cheek
Band	802.11B
Channels	High
Signal	DSSS

B. SAR Measurement Results

High Band SAR (Channel 11)

Frequency (MHz)	2462.000000
Relative permittivity (real part)	39.194257
Conductivity (S/m)	1.773481
Power drift (%)	3.480000
Ambient Temperature:	22.9°C
Liquid Temperature:	22.1°C
ConvF:	4.80
Crest factor:	1:1

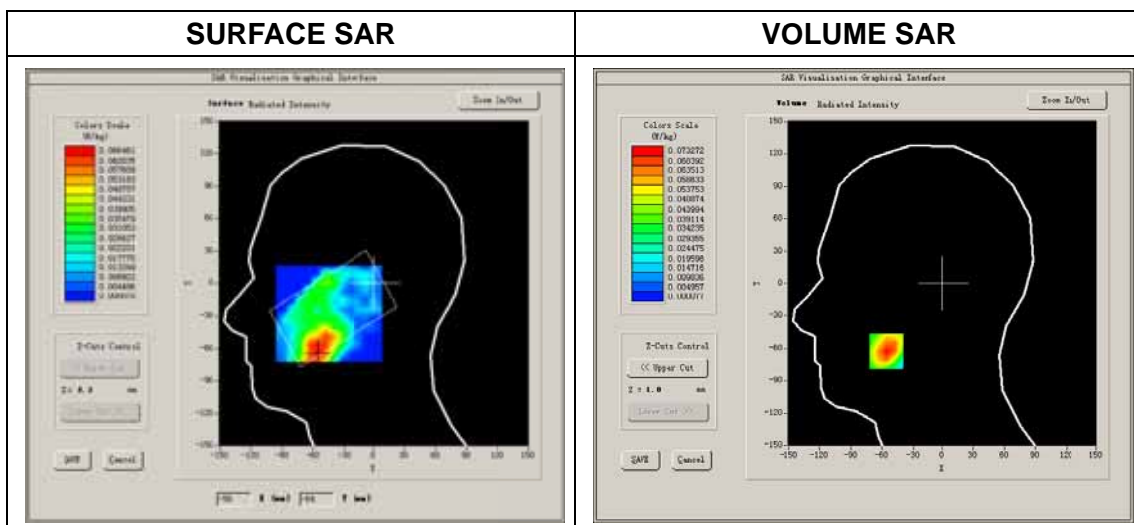

Maximum location: X=-56.00, Y=-63.00
 SAR Peak: 0.11 W/kg

SAR 10g (W/Kg)	0.040324
SAR 1g (W/Kg)	0.075769

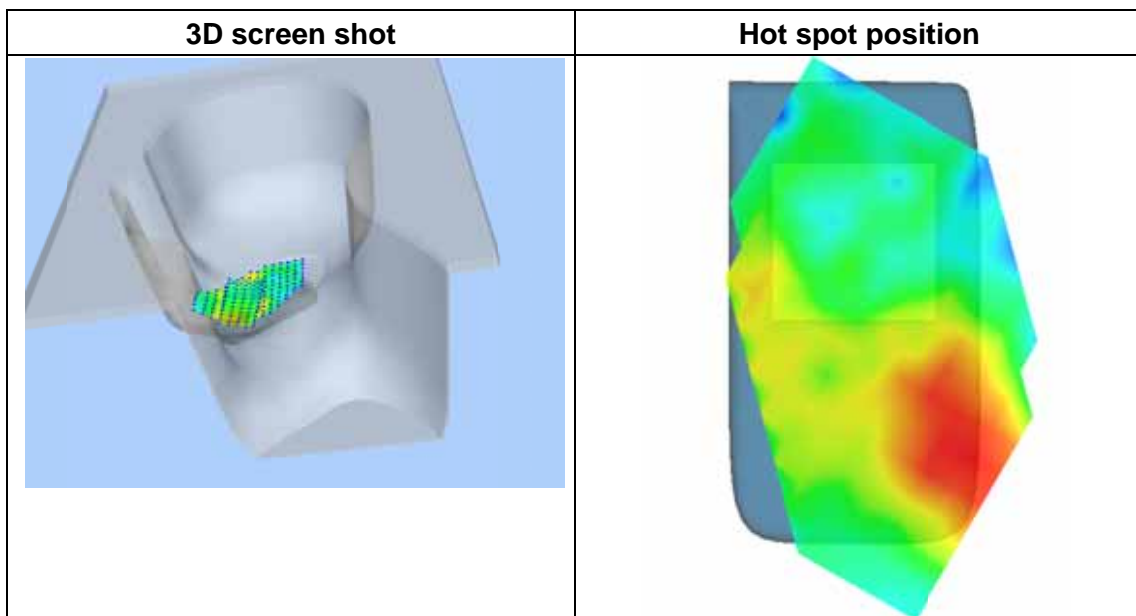
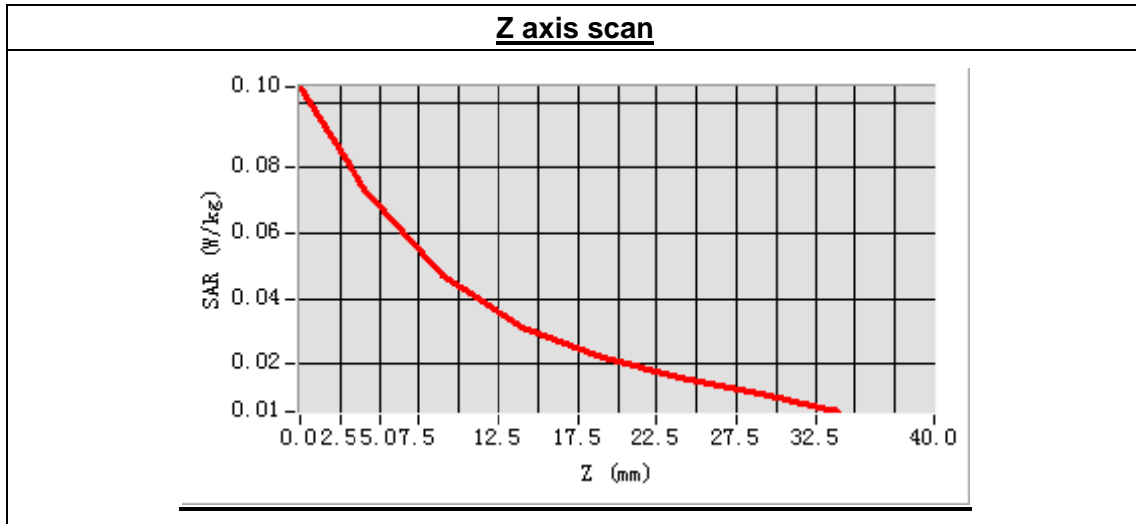

MEASUREMENT 35

Type: Phone measurement (Complete)

Area scan resolution: dx=8mm,dy=8mm

Zoom scan resolution: dx=5mm, dy=5mm, dz=5mm

Date of measurement: 2013.11.18

Measurement duration: 8 minutes 10 seconds

A. Experimental conditions.

Phantom File	surf_sam_plan.txt
Phantom	Right head
Device Position	Tilt
Band	802.11B
Channels	High
Signal	DSSS

B. SAR Measurement Results

High Band SAR (Channel 11)

Frequency (MHz)	2462.000000
Relative permittivity (real part)	39.194257
Conductivity (S/m)	1.773481
Power drift (%)	-2.310000
Ambient Temperature:	22.9°C
Liquid Temperature:	22.1°C
ConvF:	4.80
Crest factor:	1:1

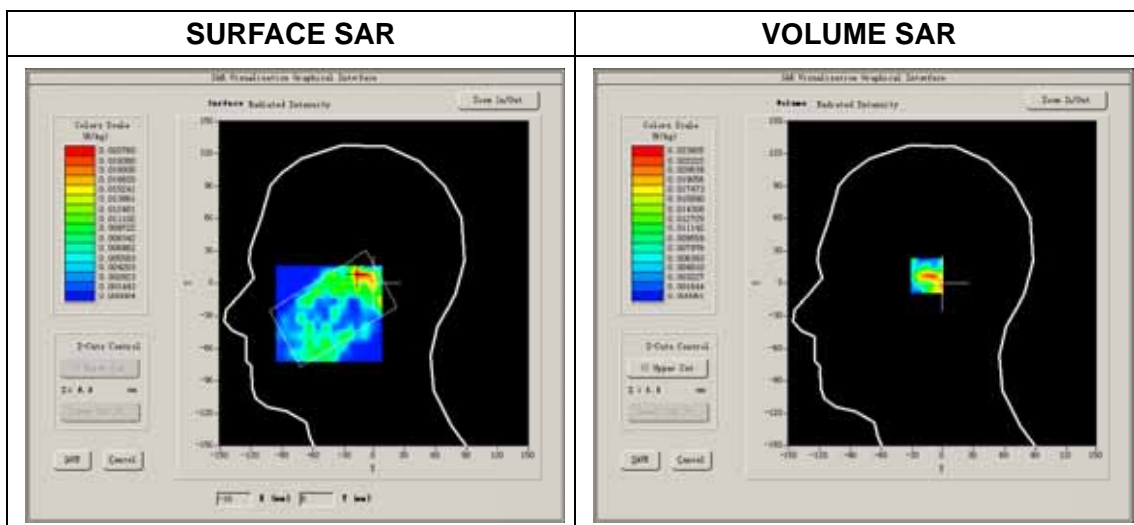

Maximum location: X=-11.00, Y=7.00
 SAR Peak: 0.07 W/kg

SAR 10g (W/Kg)	0.010687
SAR 1g (W/Kg)	0.031776

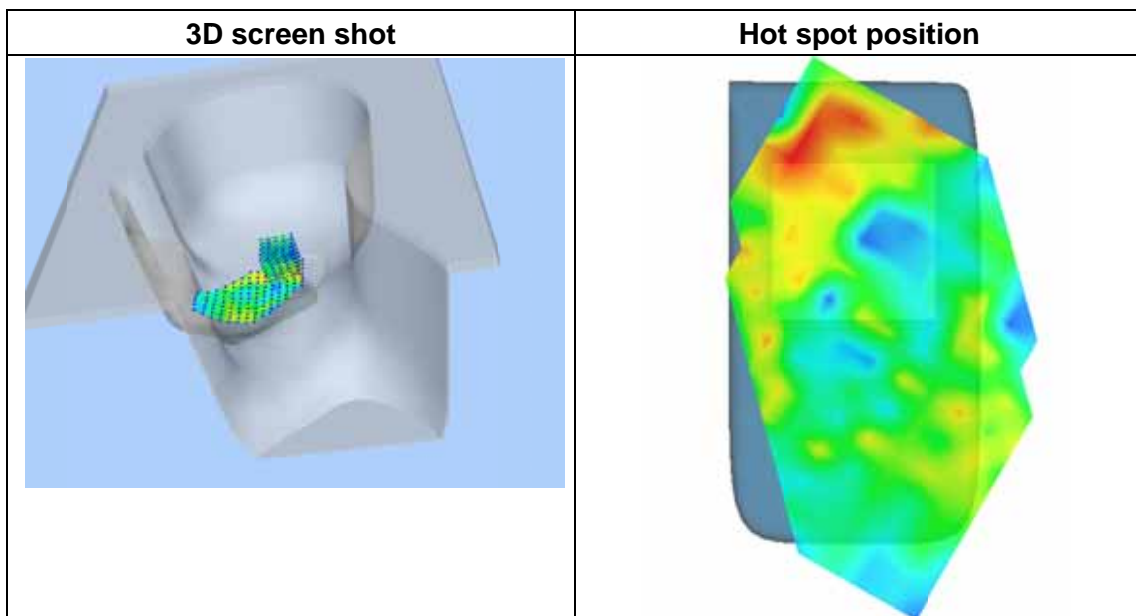
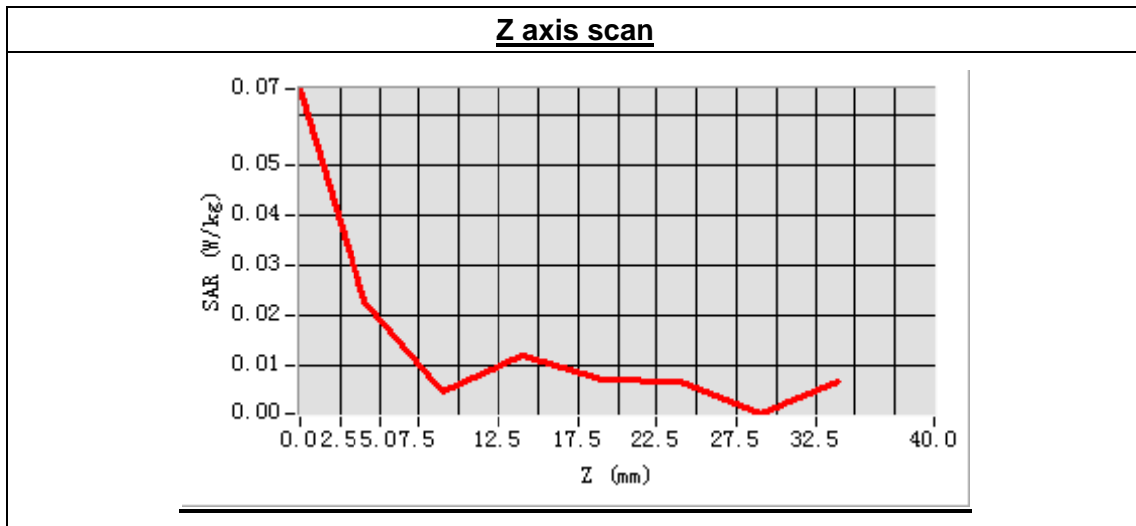

MEASUREMENT 36

Type: Phone measurement (Complete)

Area scan resolution: dx=8mm,dy=8mm

Zoom scan resolution: dx=5mm, dy=5mm, dz=5mm

Date of measurement: 2013.11.18

Measurement duration: 7 minutes 53 seconds

A. Experimental conditions.

Phantom File	surf_sam_plan.txt
Phantom	Left head
Device Position	Cheek
Band	802.11B
Channels	High
Signal	DSSS

B. SAR Measurement Results

High Band SAR (Channel 11)

Frequency (MHz)	2462.000000
Relative permittivity (real part)	39.194257
Conductivity (S/m)	1.773481
Power drift (%)	-2.130000
Ambient Temperature:	22.9°C
Liquid Temperature:	22.1°C
ConvF:	4.80
Crest factor:	1:1

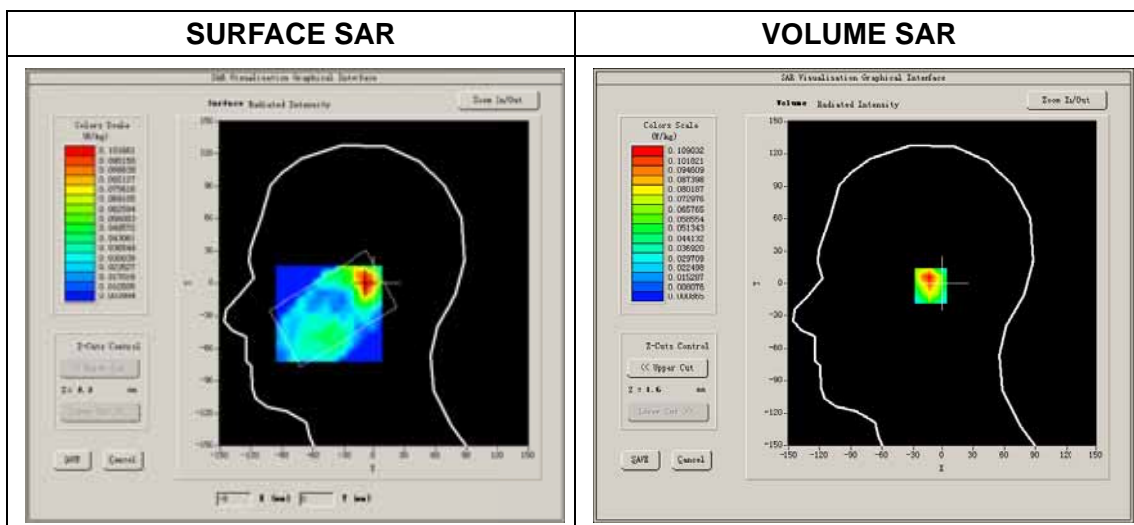

Maximum location: X=-6.00, Y=-2.00
 SAR Peak: 0.18 W/kg

SAR 10g (W/Kg)	0.053118
SAR 1g (W/Kg)	0.105259

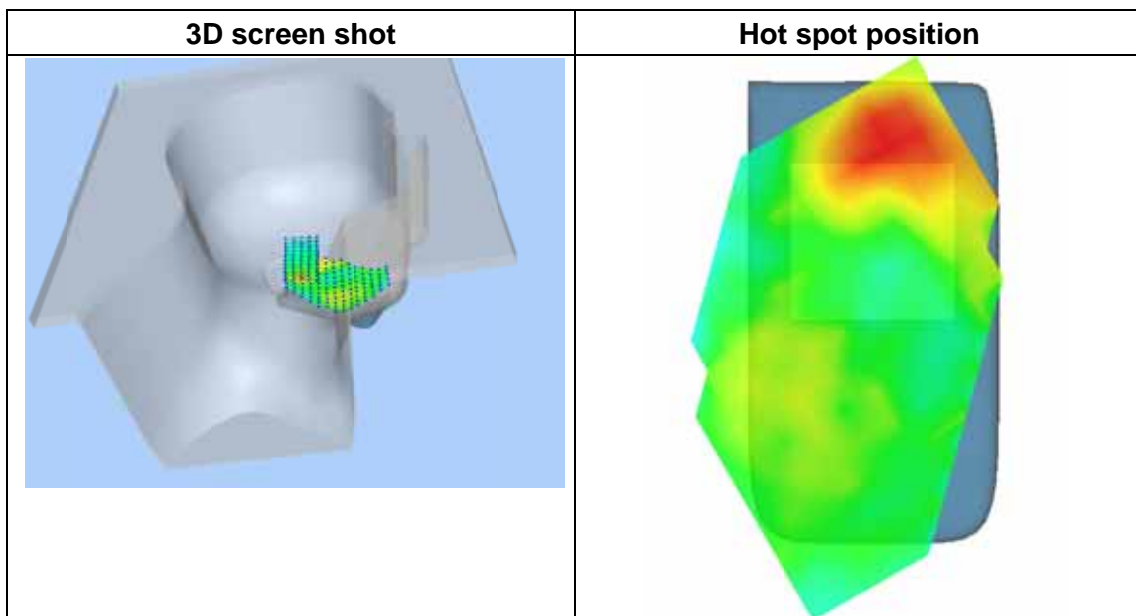
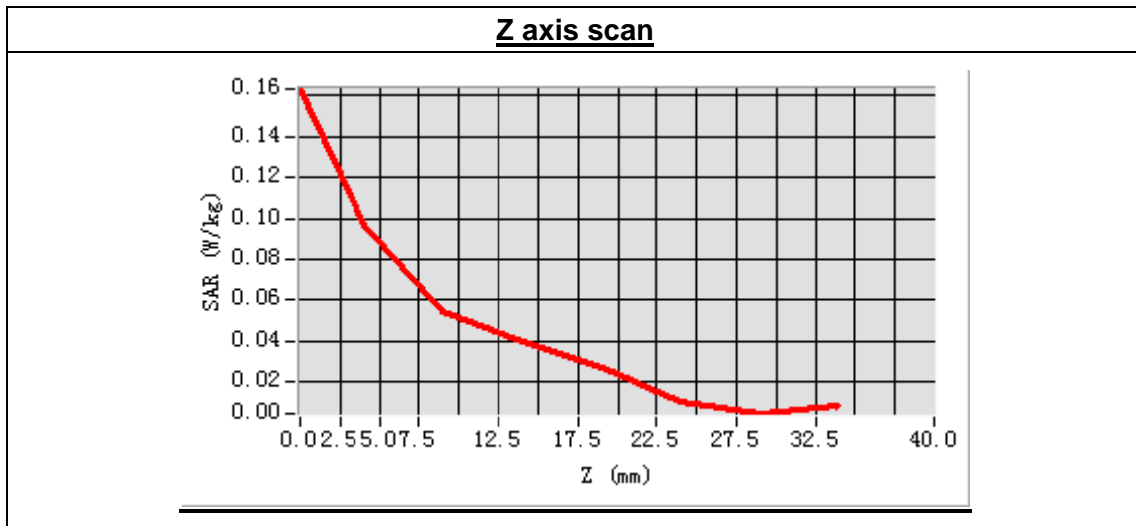

MEASUREMENT 37

Type: Phone measurement (Complete)

Area scan resolution: dx=8mm,dy=8mm

Zoom scan resolution: dx=5mm, dy=5mm, dz=5mm

Date of measurement: 2013.11.18

Measurement duration: 7 minutes 50 seconds

A. Experimental conditions.

Phantom File	surf_sam_plan.txt
Phantom	Left head
Device Position	Tilt
Band	802.11B
Channels	High
Signal	DSSS

B. SAR Measurement Results

High Band SAR (Channel 11)

Frequency (MHz)	2462.000000
Relative permittivity (real part)	39.194257
Conductivity (S/m)	1.773481
Power drift (%)	-3.910000
Ambient Temperature:	22.9°C
Liquid Temperature:	22.1°C
ConvF:	4.80
Crest factor:	1:1

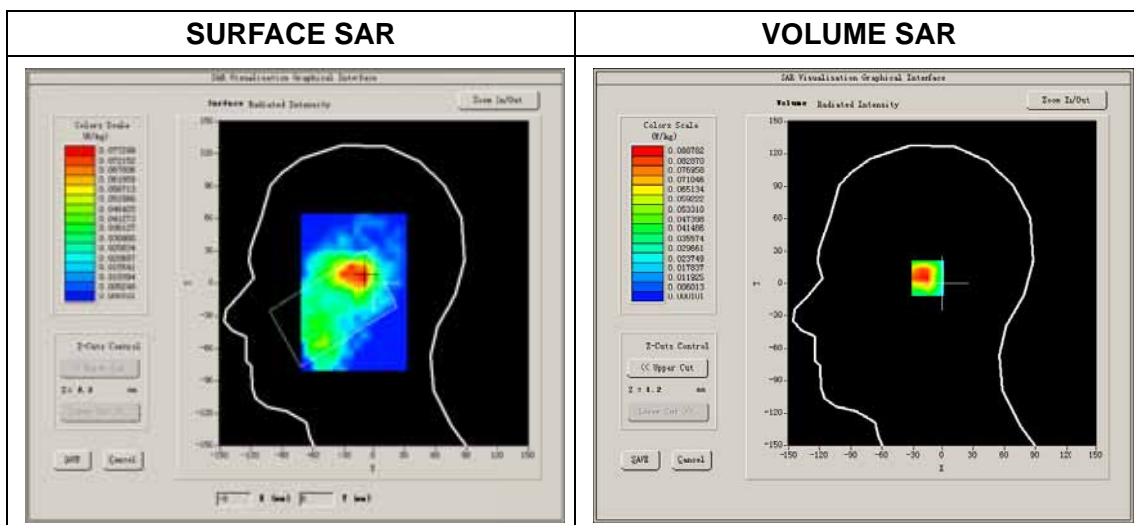

Maximum location: X=-10.00, Y=5.00
 SAR Peak: 0.11 W/kg

SAR 10g (W/Kg)	0.035562
SAR 1g (W/Kg)	0.060371

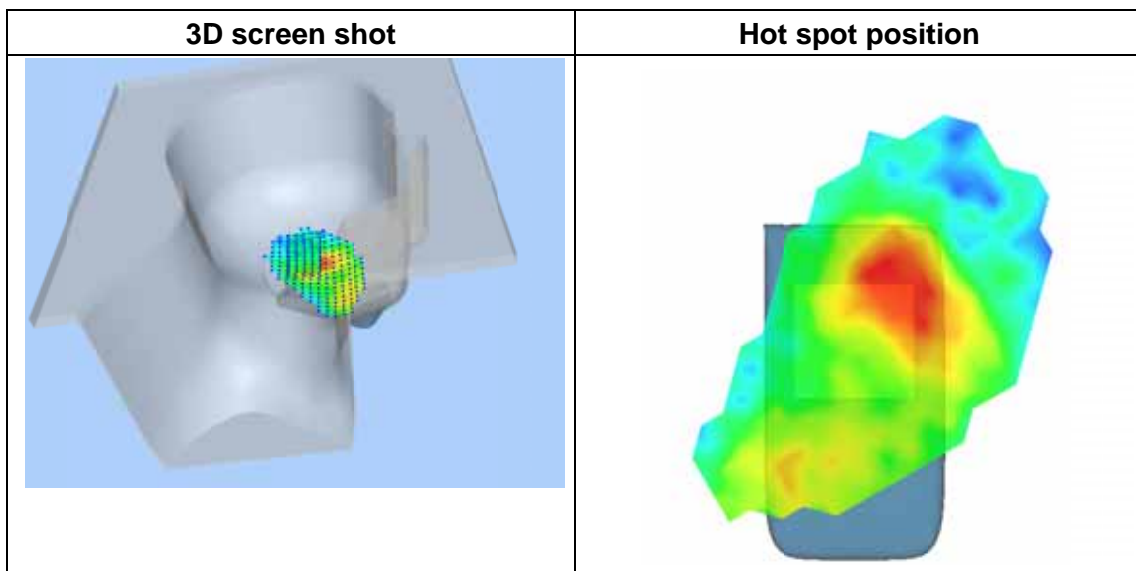
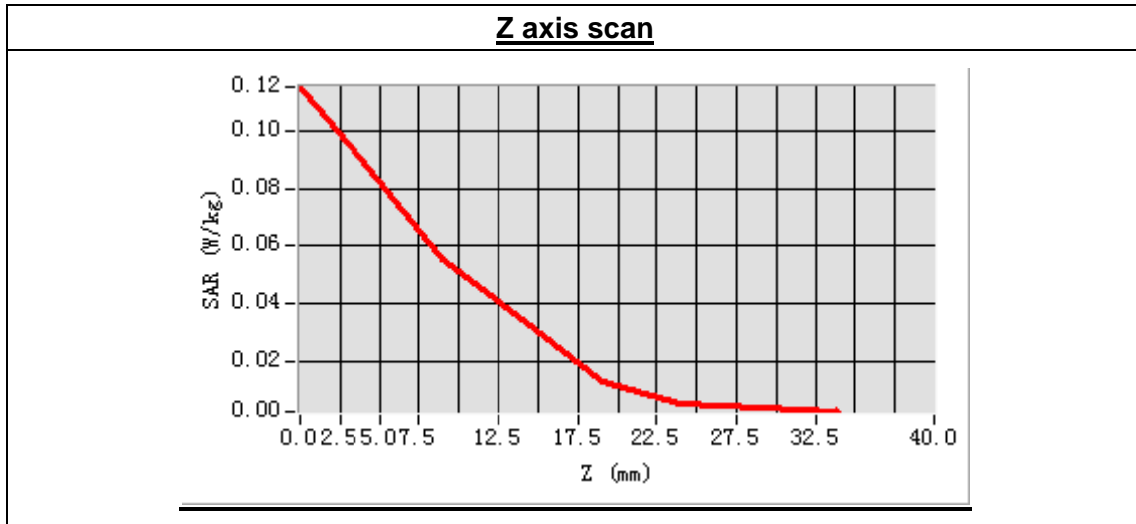

MEASUREMENT 38

Type: Phone measurement (Complete)

Area scan resolution: dx=8mm,dy=8mm

Zoom scan resolution: dx=5mm, dy=5mm, dz=5mm

Date of measurement: 2013.11.18

Measurement duration: 9 minutes 29 seconds

A. Experimental conditions.

Phantom File	surf_sam_plan.txt
Phantom	Validation plane
Device Position	Body
Band	802.11B
Channels	High
Signal	DSSS

B. SAR Measurement Results

High Band SAR (Channel 11)

Frequency (MHz)	2462.000000
Relative permittivity (real part)	52.683481
Conductivity (S/m)	1.926872
Power drift (%)	-3.330000
Ambient Temperature:	22.9°C
Liquid Temperature:	22.1°C
ConvF:	4.96
Crest factor:	1:1



Maximum location: X=9.00, Y=1.00

SAR Peak: 0.38 W/kg

SAR 10g (W/Kg)	0.056010
SAR 1g (W/Kg)	0.163840

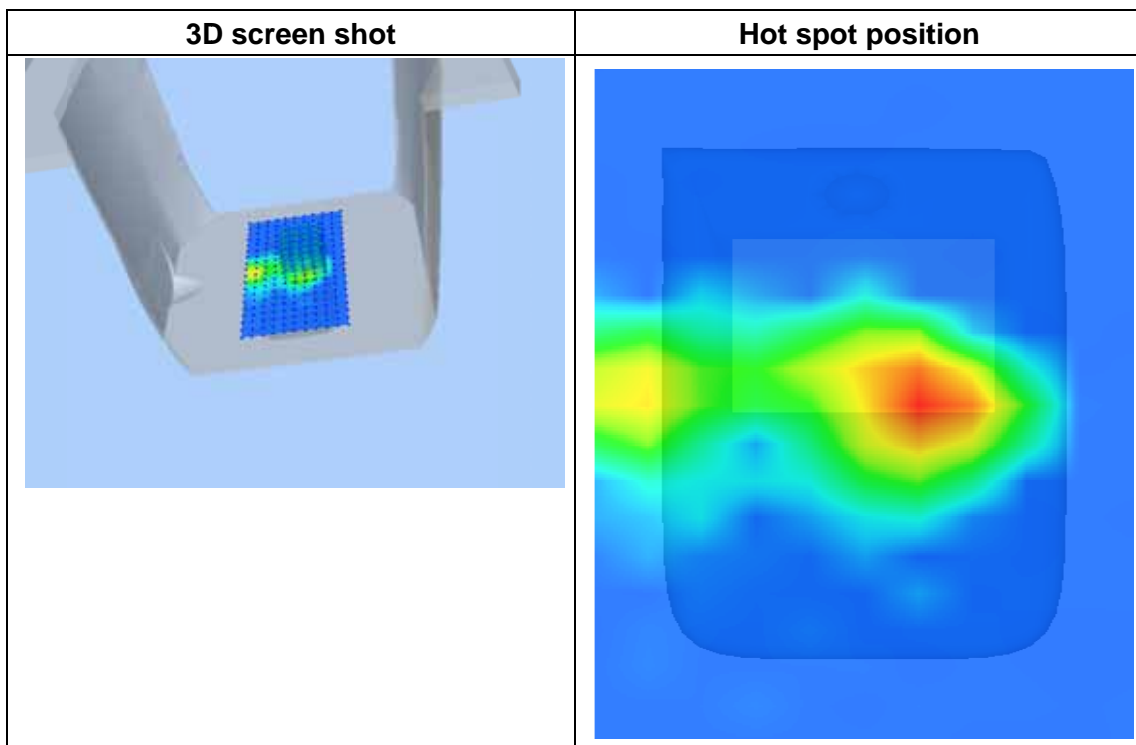
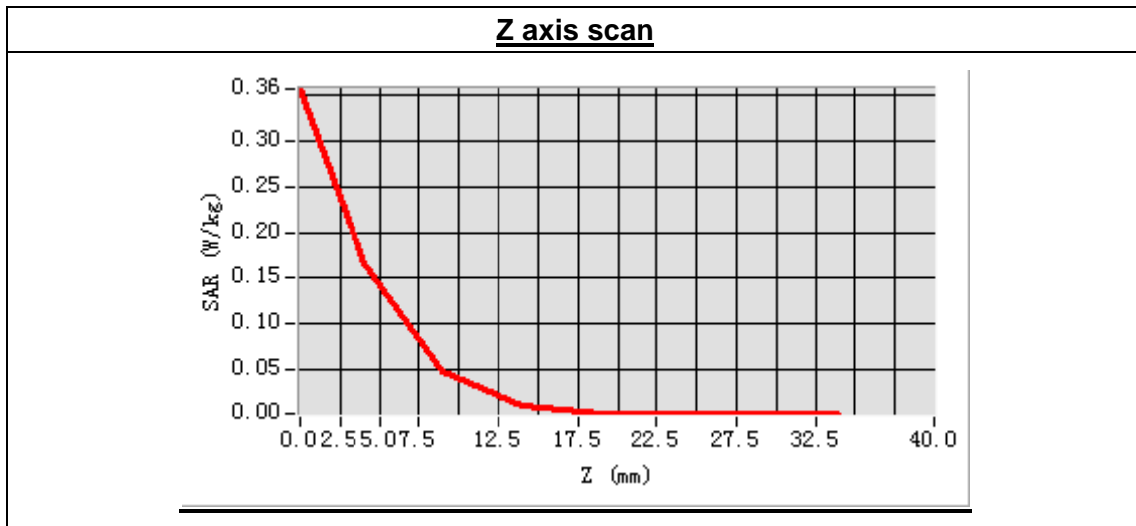

MEASUREMENT 39

Type: Phone measurement (Complete)

Area scan resolution: dx=8mm,dy=8mm

Zoom scan resolution: dx=5mm, dy=5mm, dz=5mm

Date of measurement: 2013.11.18

Measurement duration: 9 minutes 36 seconds

A. Experimental conditions.

Phantom File	surf_sam_plan.txt
Phantom	Validation plane
Device Position	Body
Band	802.11B
Channels	High
Signal	DSSS

B. SAR Measurement Results

High Band SAR (Channel 11)

Frequency (MHz)	2462.000000
Relative permittivity (real part)	52.683481
Conductivity (S/m)	1.926872
Power drift (%)	-3.490000
Ambient Temperature:	22.9°C
Liquid Temperature:	22.1°C
ConvF:	4.96
Crest factor:	1:1

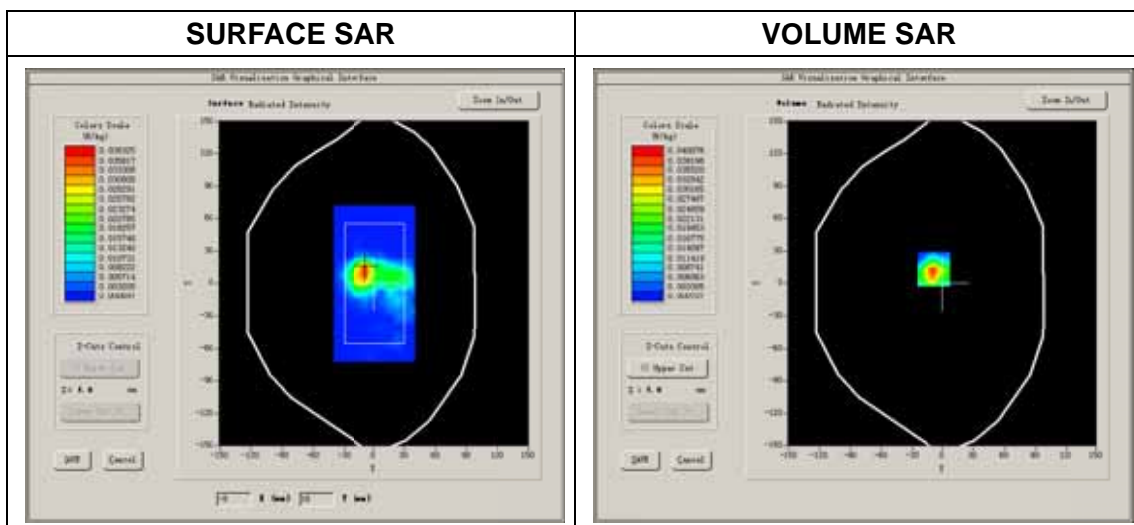

Maximum location: X=-9.00, Y=13.00
 SAR Peak: 0.09 W/kg

SAR 10g (W/Kg)	0.014893
SAR 1g (W/Kg)	0.041190

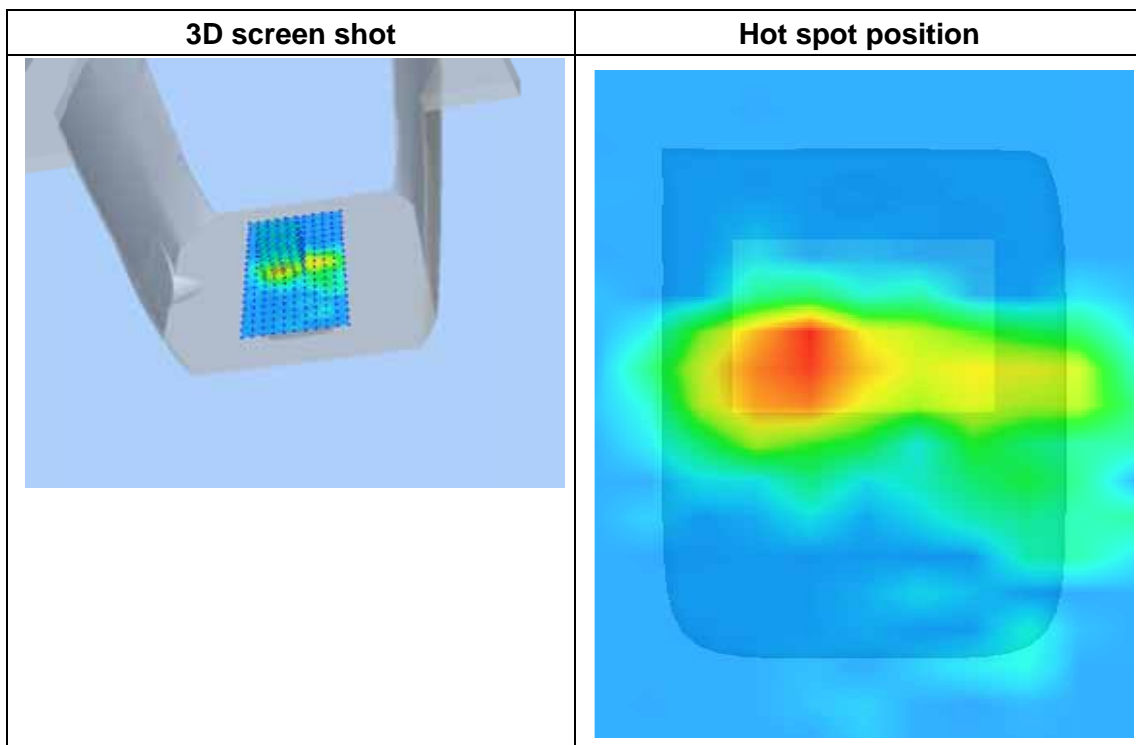
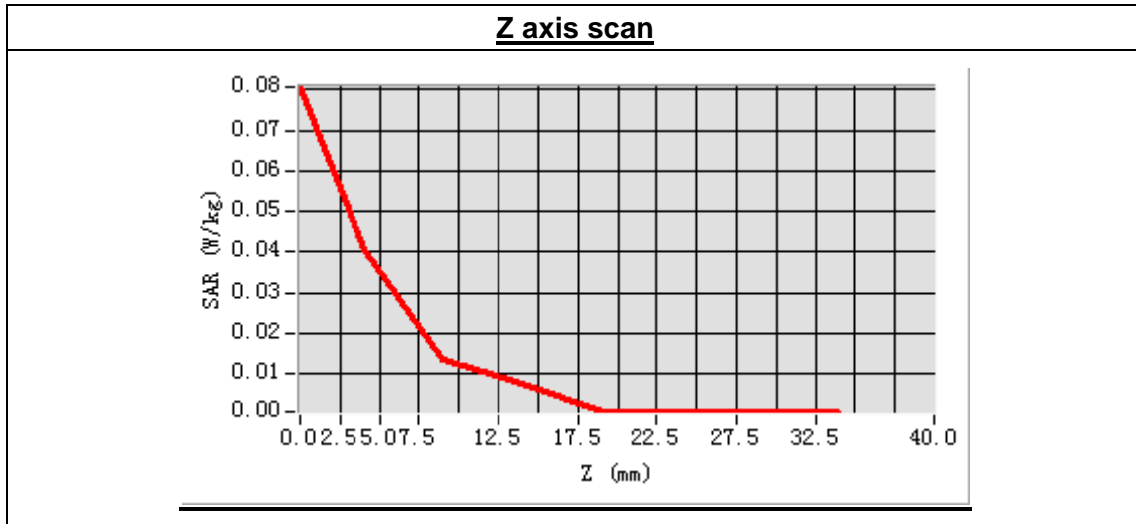

MEASUREMENT 40

Type: Phone measurement (Complete)

Area scan resolution: dx=8mm,dy=8mm

Zoom scan resolution: dx=5mm, dy=5mm, dz=5mm

Date of measurement: 2013.11.18

Measurement duration: 9 minutes 34 seconds

A. Experimental conditions.

Phantom File	surf_sam_plan.txt
Phantom	Validation plane
Device Position	Body
Band	802.11B
Channels	High
Signal	DSSS

B. SAR Measurement Results

High Band SAR (Channel 11)

Frequency (MHz)	2462.000000
Relative permittivity (real part)	52.683481
Conductivity (S/m)	1.926872
Power drift (%)	-1.110000
Ambient Temperature:	22.9°C
Liquid Temperature:	22.1°C
ConvF:	4.96
Crest factor:	1:1

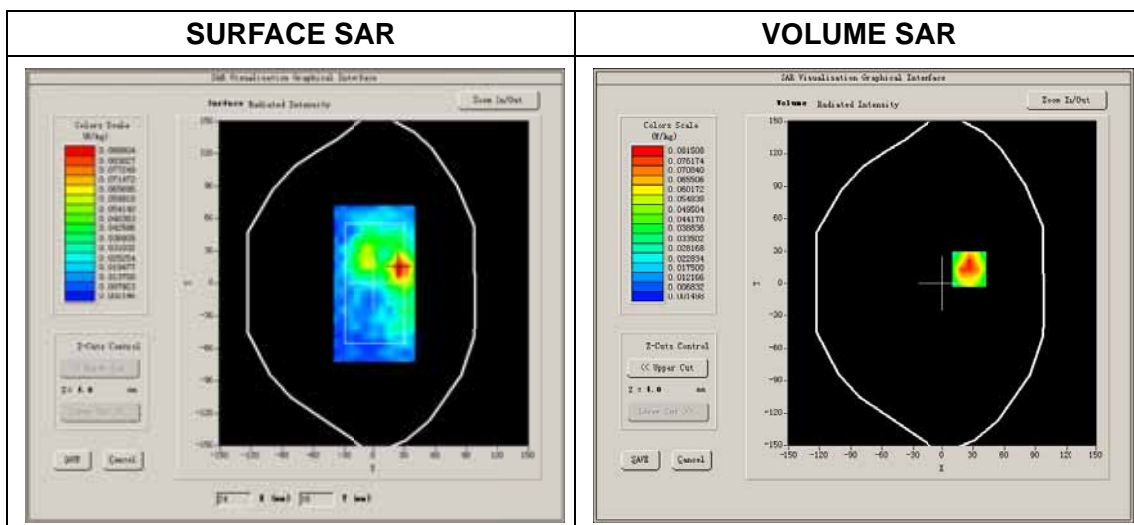

Maximum location: X=26.00, Y=13.00

SAR Peak: 0.13 W/kg

SAR 10g (W/Kg)	0.031395
SAR 1g (W/Kg)	0.053156

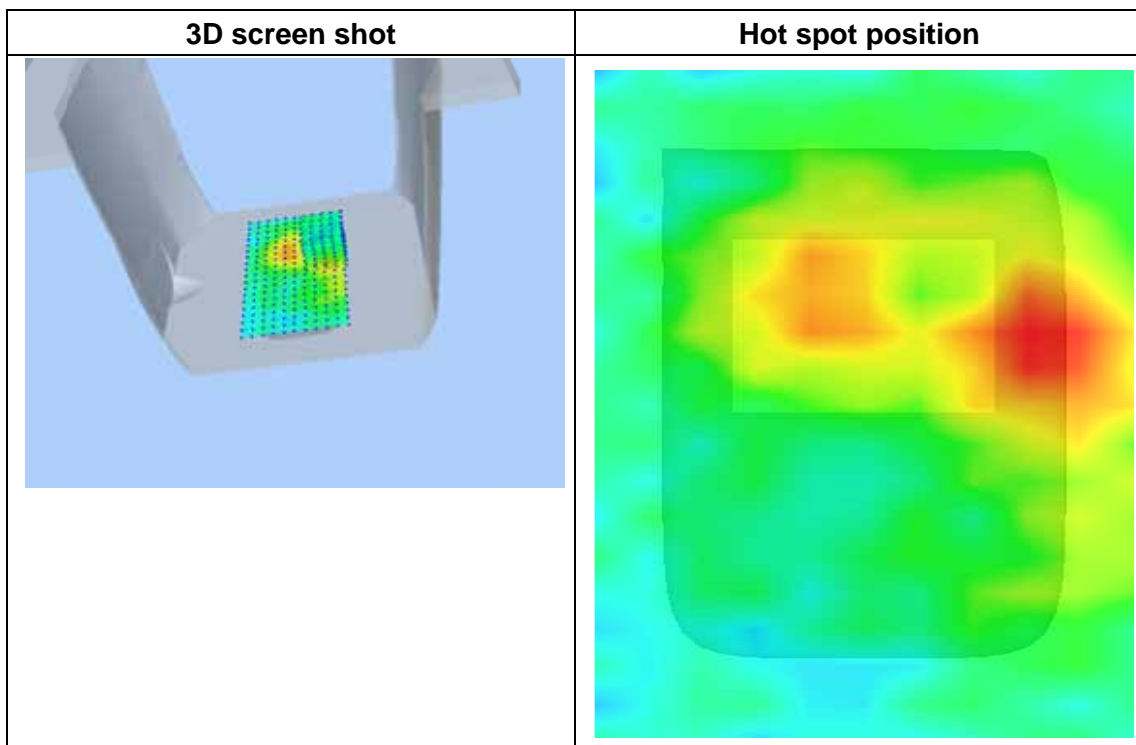
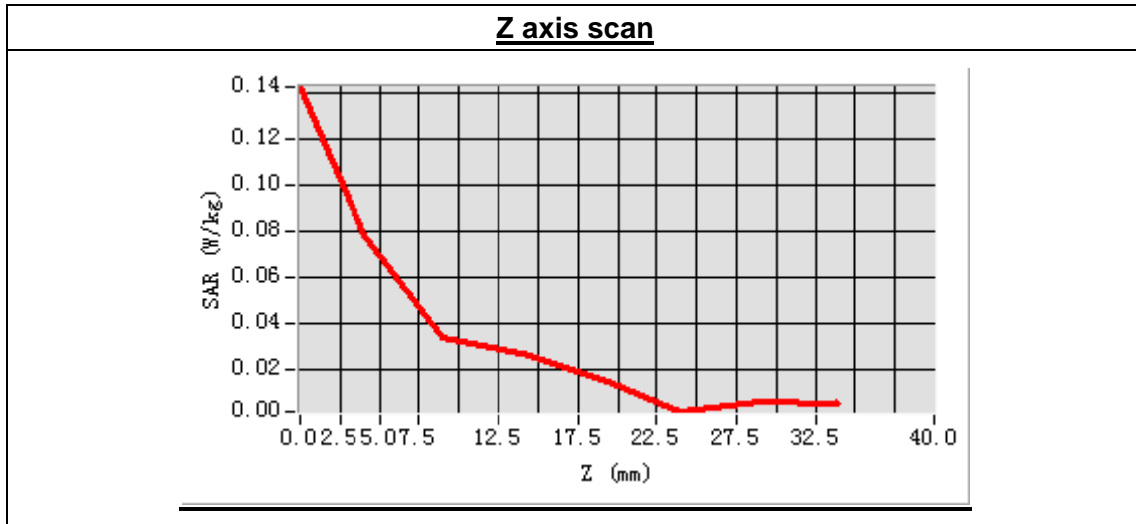

MEASUREMENT 41

Type: Phone measurement (Complete)

Area scan resolution: dx=8mm,dy=8mm

Zoom scan resolution: dx=5mm, dy=5mm, dz=5mm

Date of measurement: 2013.11.18

Measurement duration: 9 minutes 34 seconds

A. Experimental conditions.

Phantom File	surf_sam_plan.txt
Phantom	Validation plane
Device Position	Body
Band	802.11B
Channels	High
Signal	DSSS

B. SAR Measurement Results

High Band SAR (Channel 11)

Frequency (MHz)	2462.000000
Relative permittivity (real part)	52.683481
Conductivity (S/m)	1.926872
Power drift (%)	-1.570000
Ambient Temperature:	22.9°C
Liquid Temperature:	22.1°C
ConvF:	4.96
Crest factor:	1:1



Maximum location: X=13.00, Y=15.00

SAR Peak: 0.23 W/kg

SAR 10g (W/Kg)	0.055922
SAR 1g (W/Kg)	0.121139

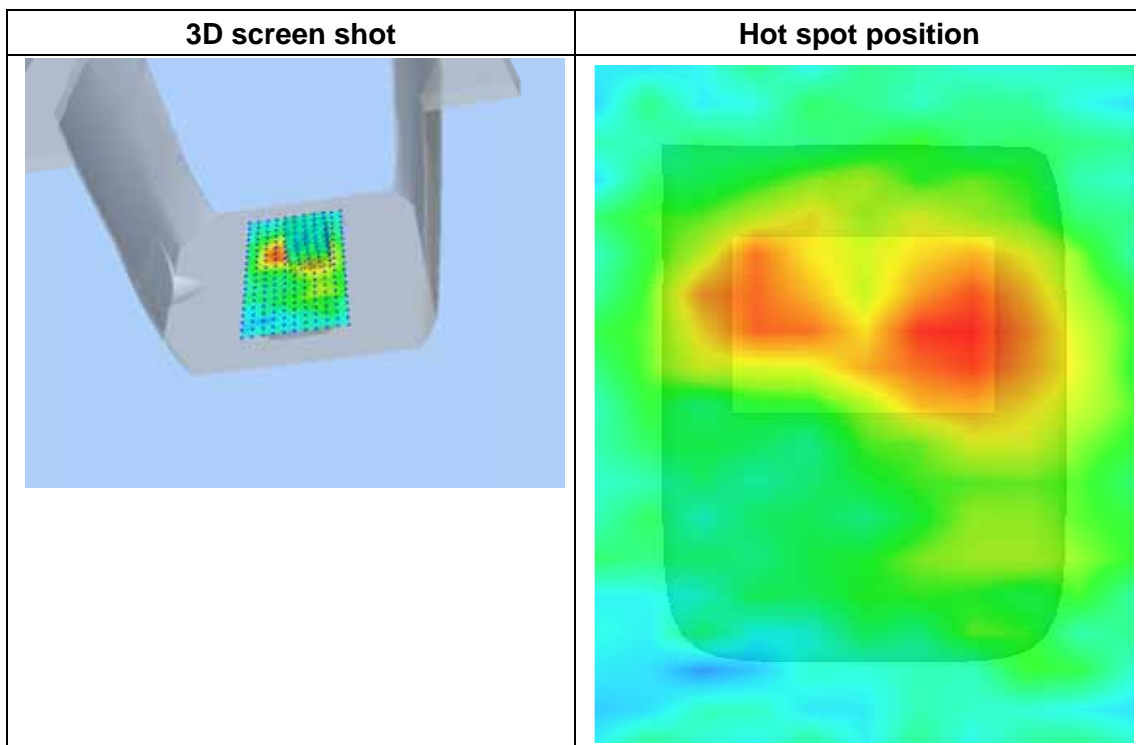
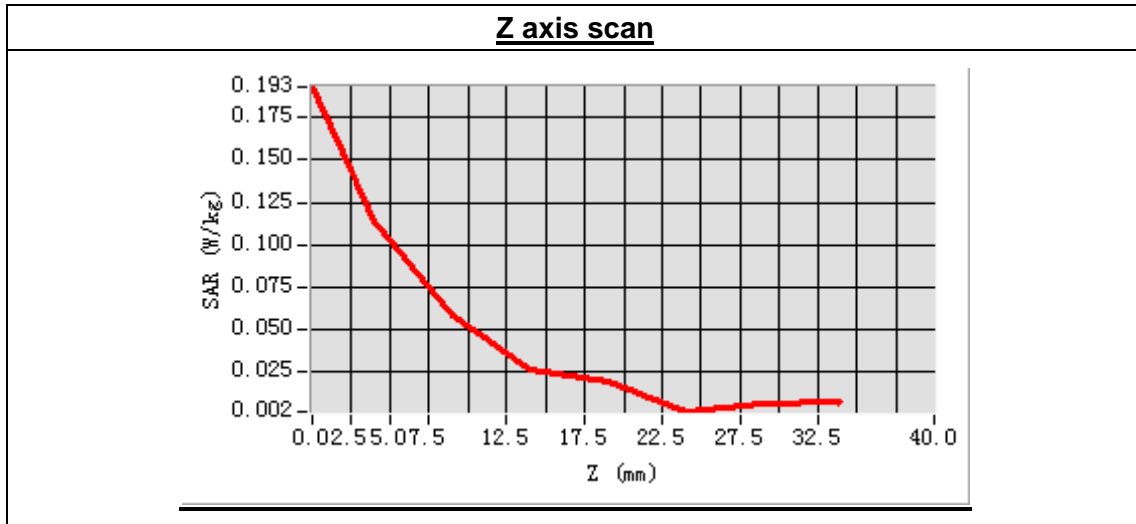

System Performance Check Data(Head)

Type: Phone measurement (Complete)

Area scan resolution: dx=8mm,dy=8mm

Zoom scan resolution: dx=8mm, dy=8mm, dz=5mm

Date of measurement: 2013.11.14

Measurement duration: 13 minutes 27 seconds

A. Experimental conditions.

Phantom File	surf_sam_plan.txt
Phantom	Flat Plane
Device Position	
Band	835MHz
Channels	
Signal	CW

B. SAR Measurement Results

Band SAR

Frequency (MHz)	846.600000
Relative permittivity (real part)	41.356842
Conductivity (S/m)	0.873856
Power drift (%)	-0.310000
Ambient Temperature:	22.9°C
Liquid Temperature:	22.1°C
ConvF:	6.73
Crest factor:	1:1

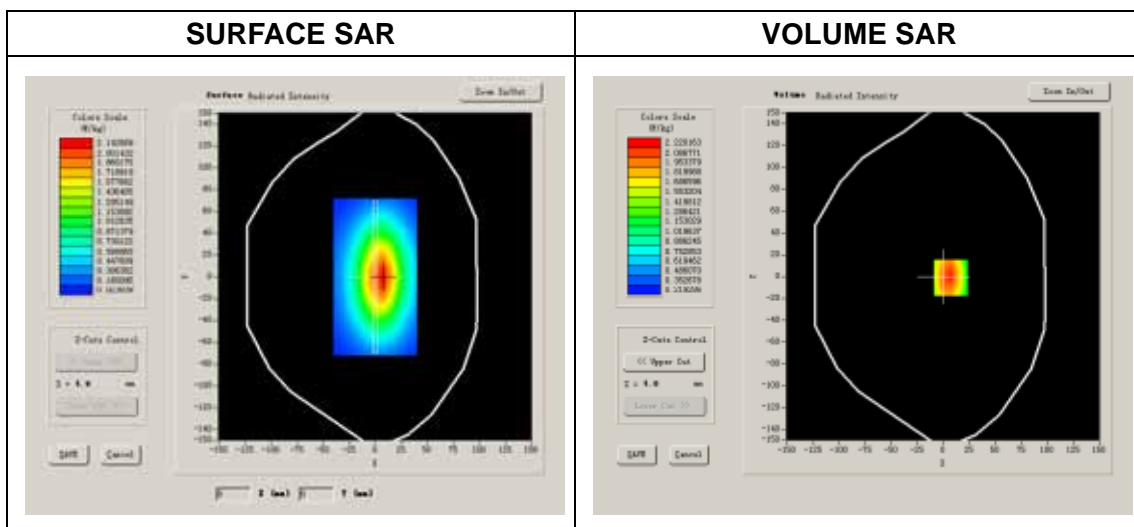

Maximum location: X=7.00, Y=-1.00

SAR 10g (W/Kg)	1.556451
SAR 1g (W/Kg)	2.417473

Z Axis Scan

Z (mm)	0.00	4.00	9.00	14.00	19.00	24.00	29.00
SAR (W/Kg)	0.0000	2.5209	1.6629	1.1437	0.8075	0.5889	0.4143

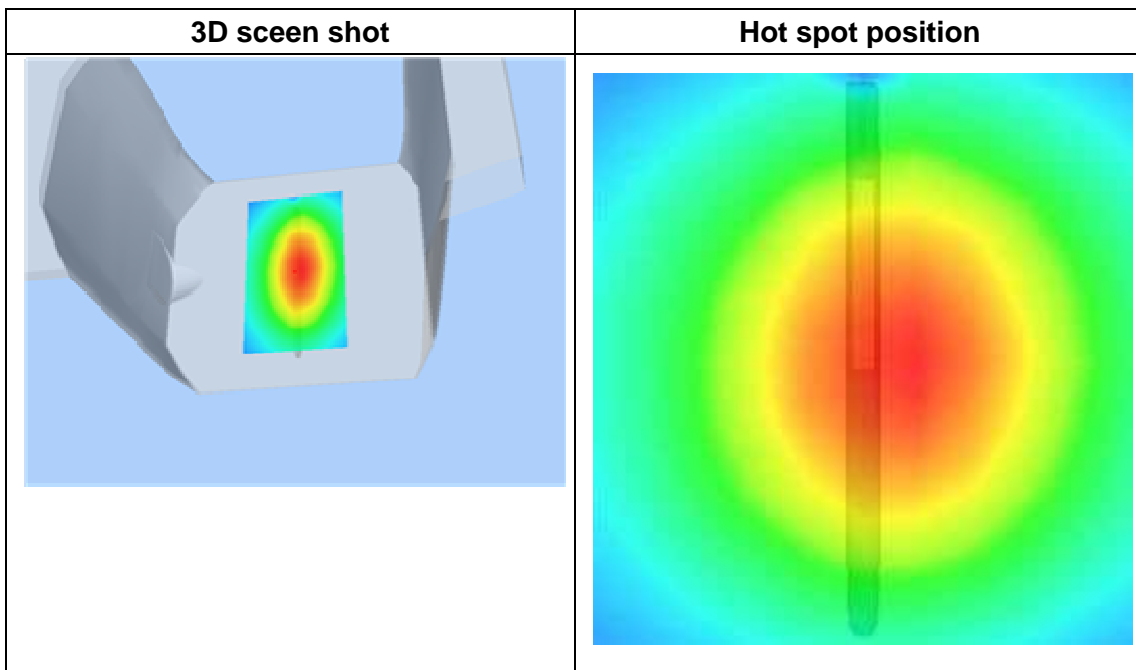
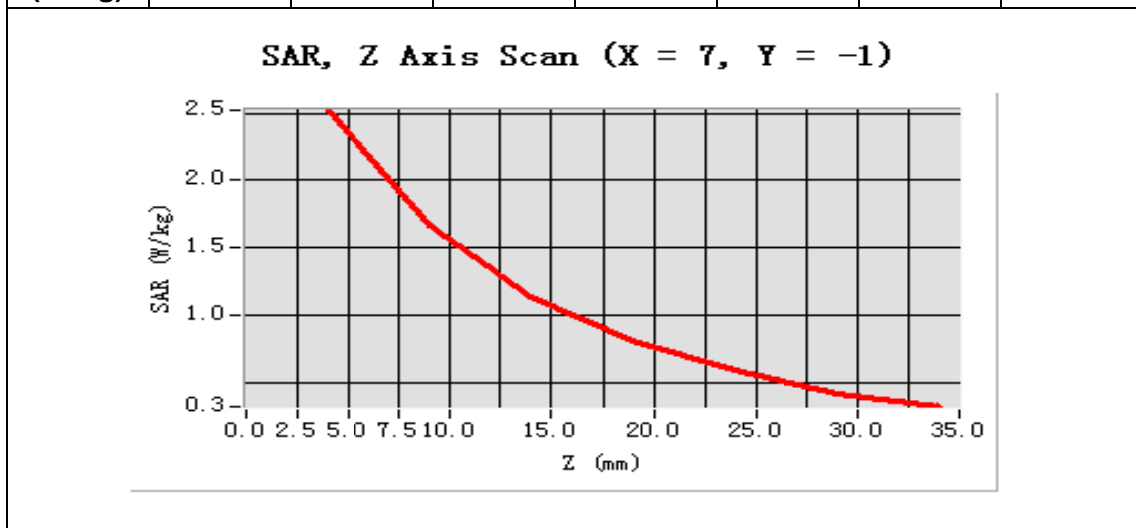

System Performance Check Data(Body)

Type: Phone measurement (Complete)

Area scan resolution: dx=8mm,dy=8mm

Zoom scan resolution: dx=8mm, dy=8mm, dz=5mm

Date of measurement: 2013.11.14

Measurement duration: 13 minutes 27 seconds

A. Experimental conditions.

Phantom File	surf_sam_plan.txt
Phantom	Flat Plane
Device Position	
Band	835MHz
Channels	
Signal	CW

B. SAR Measurement Results

Band SAR

Frequency (MHz)	846.600000
Relative permittivity (real part)	55.132872
Conductivity (S/m)	0.956848
Power drift (%)	-1.700000
Ambient Temperature:	22.9°C
Liquid Temperature:	22.1°C
ConvF:	6.99
Crest factor:	1:1

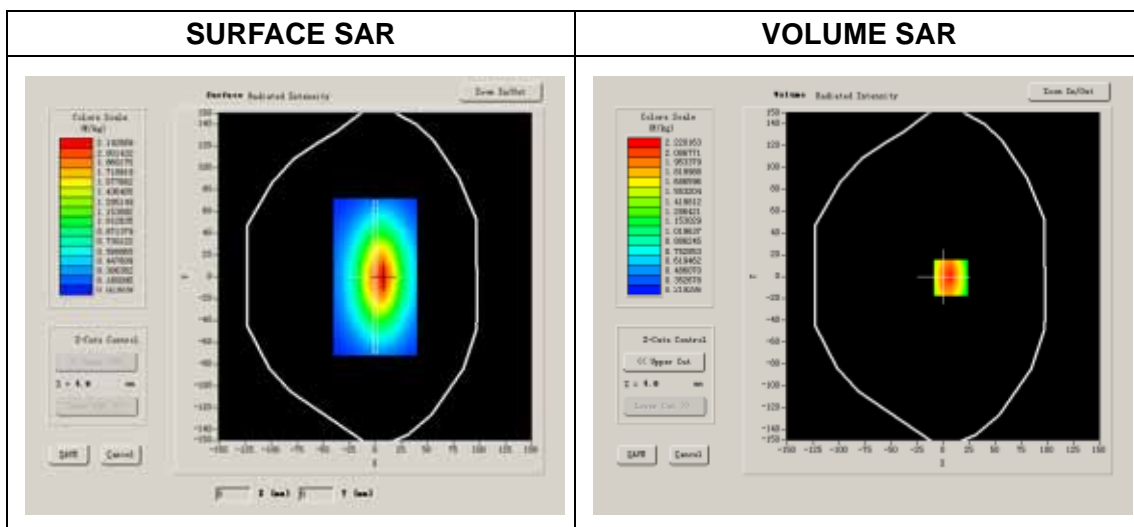

Maximum location: X=7.00, Y=-1.00

SAR 10g (W/Kg)	1.564675
SAR 1g (W/Kg)	2.483727

Z Axis Scan

Z (mm)	0.00	4.00	9.00	14.00	19.00	24.00	29.00
SAR (W/Kg)	0.0000	2.5209	1.6629	1.1437	0.8075	0.5889	0.4143

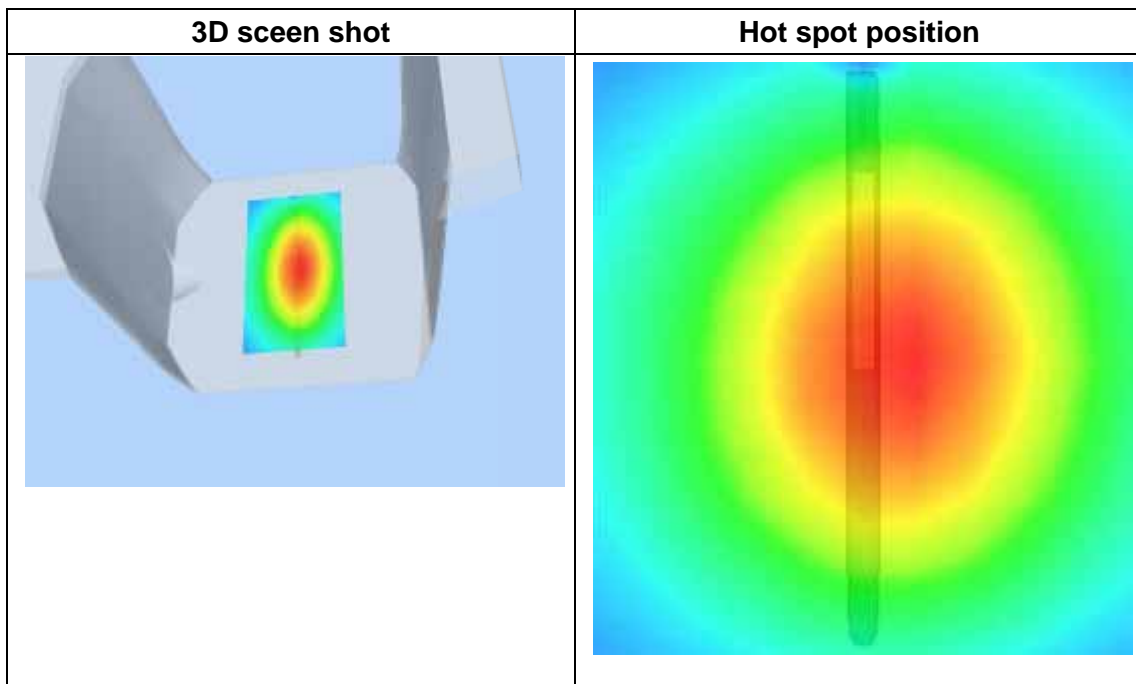
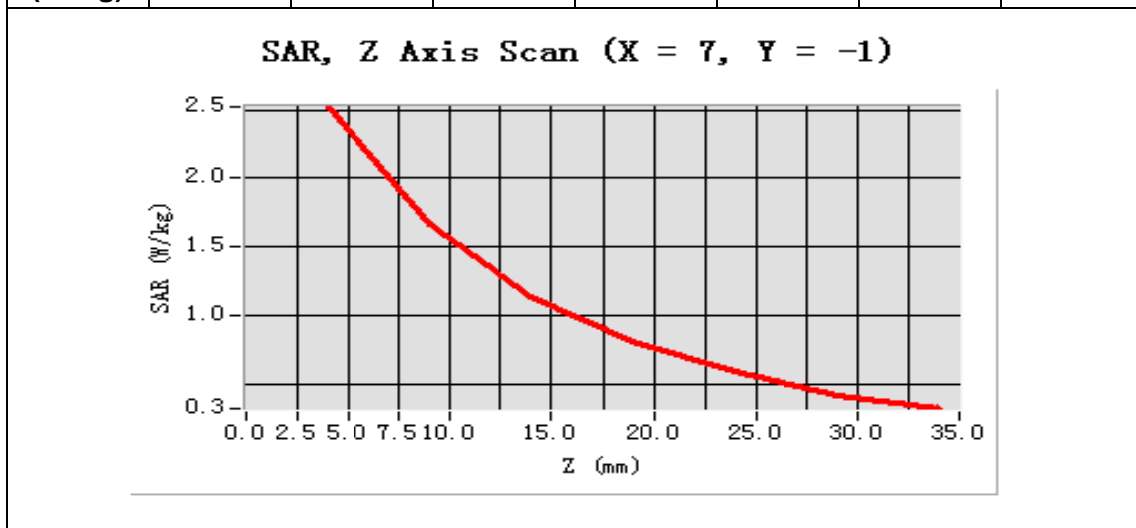

System Performance Check Data(Head)

Type: Phone measurement (Complete)

Area scan resolution: dx=8mm,dy=8mm

Zoom scan resolution: dx=8mm, dy=8mm, dz=5mm

Date of measurement: 2013.11.15

Measurement duration: 13 minutes 27 seconds

A. Experimental conditions.

Phantom File	surf_sam_plan.txt
Phantom	Flat Plane
Device Position	
Band	1900MHz
Channels	
Signal	CW

B. SAR Measurement Results

Band SAR

Frequency (MHz)	1900.000000
Relative permittivity (real part)	40.035469
Conductivity (S/m)	1.369543
Power drift (%)	-0.290000
Ambient Temperature:	22.9°C
Liquid Temperature:	22.1°C
ConvF:	6.00
Crest factor:	1:1

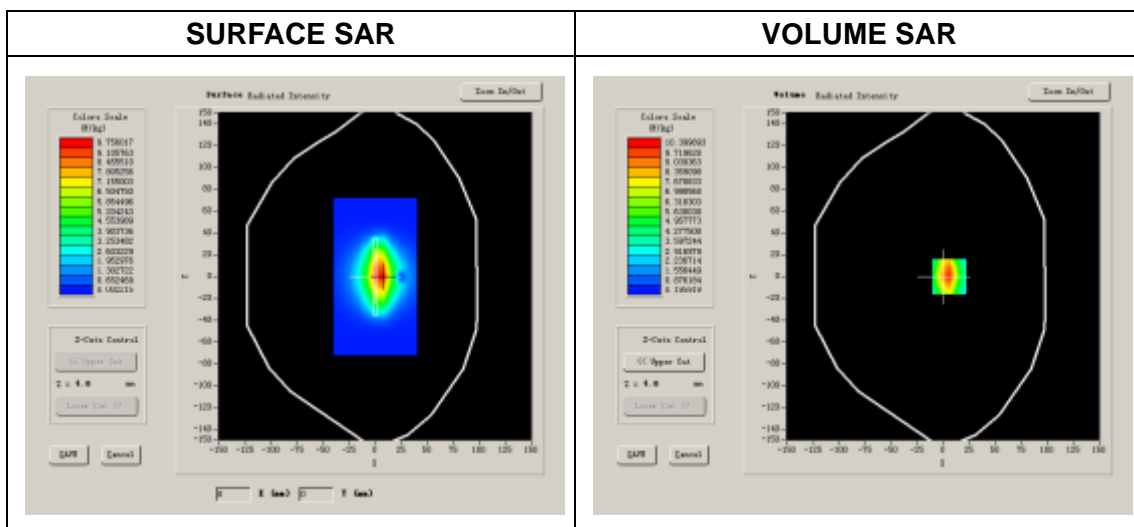

Maximum location: X=6.00, Y=0.00

SAR 10g (W/Kg)	6.312475
SAR 1g (W/Kg)	9.657152

Z Axis Scan

Z (mm)	0.00	4.00	9.00	14.00	19.00	24.00	29.00
SAR (W/Kg)	0.0000	10.6419	6.0043	3.7297	2.2606	1.5119	0.9792

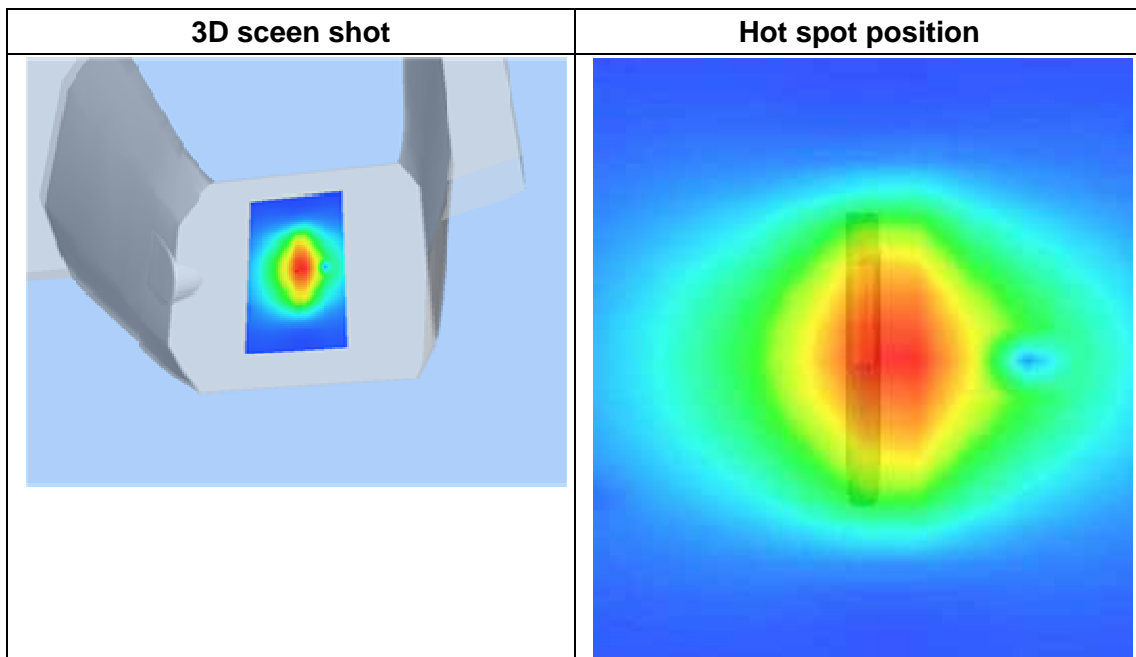
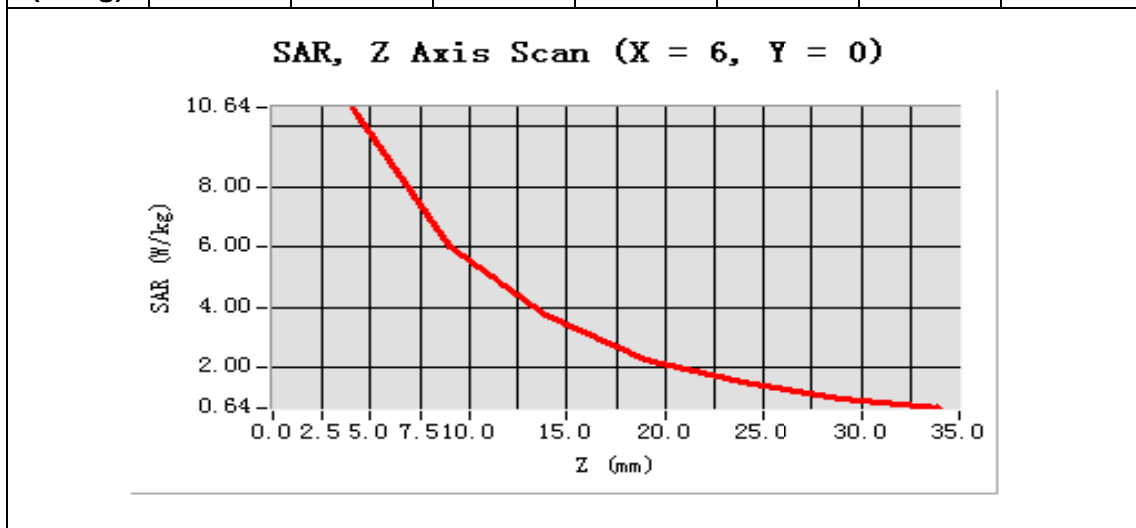

System Performance Check Data(Body)

Type: Phone measurement (Complete)

Area scan resolution: dx=8mm,dy=8mm

Zoom scan resolution: dx=8mm, dy=8mm, dz=5mm

Date of measurement: 2013.11.15

Measurement duration: 13 minutes 26 seconds

A. Experimental conditions.

Phantom File	surf_sam_plan.txt
Phantom	Flat Plane
Device Position	
Band	1900MHz
Channels	
Signal	CW

B. SAR Measurement Results

Band SAR

Frequency (MHz)	1900.000000
Relative permittivity (real part)	53.271425
Conductivity (S/m)	1.536849
Power drift (%)	-0.520000
Ambient Temperature:	22.9°C
Liquid Temperature:	22.1°C
ConvF:	6.17
Crest factor:	1:1

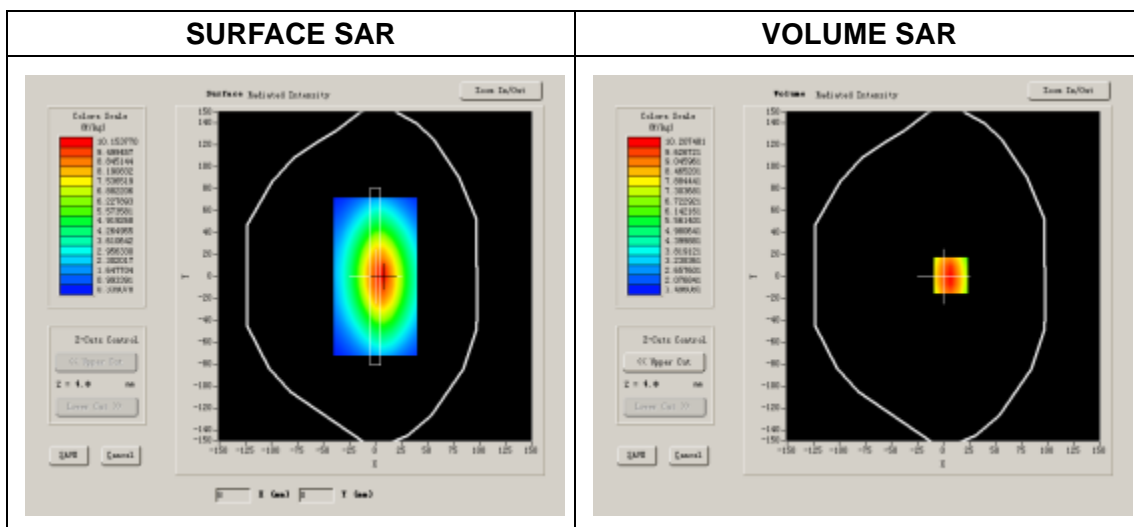

Maximum location: X=7.00, Y=1.00

SAR 10g (W/Kg)	6.473847
SAR 1g (W/Kg)	9.898635

Z Axis Scan

Z (mm)	0.00	4.00	9.00	14.00	19.00	24.00	29.00
SAR (W/Kg)	0.0000	10.2075	7.3996	5.4654	4.1101	3.1286	2.4128

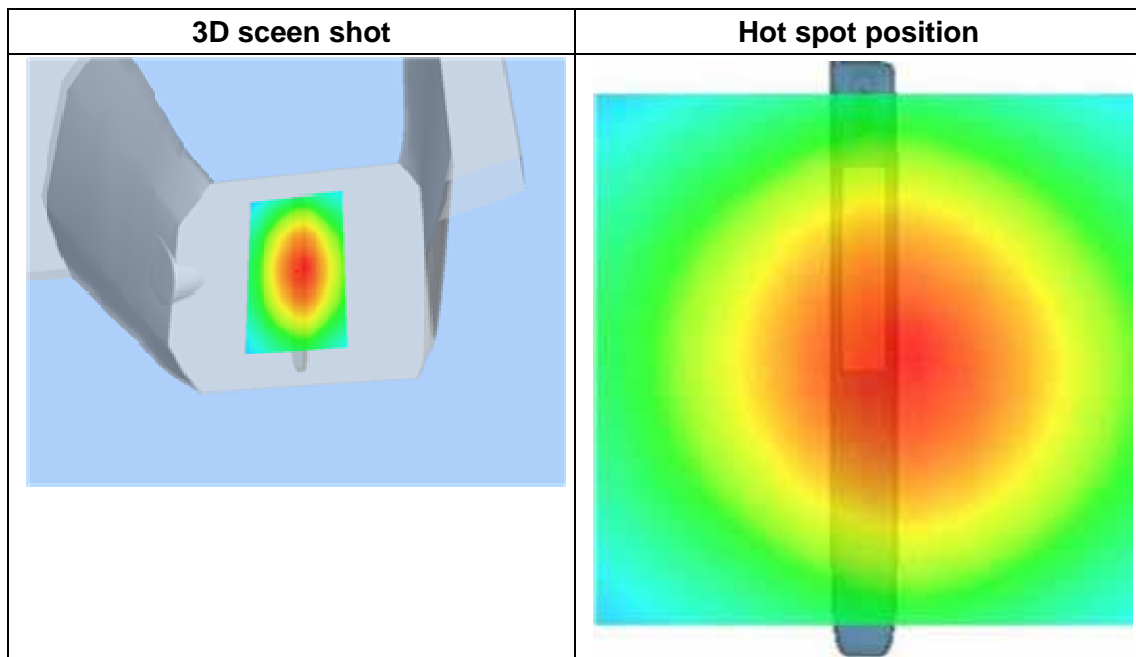
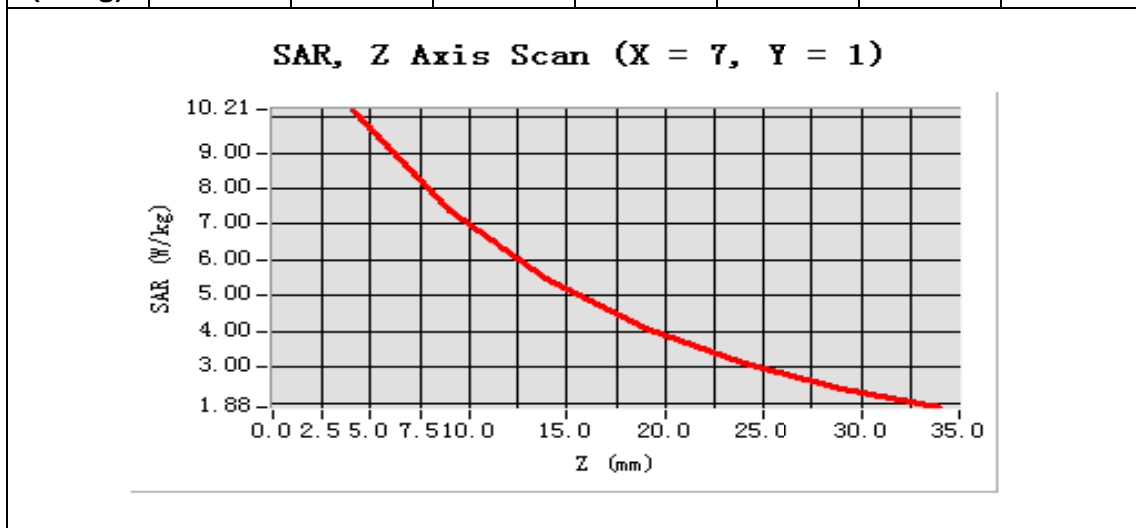

System Performance Check Data(Head)

Type: Phone measurement (Complete)

Area scan resolution: dx=8mm,dy=8mm

Zoom scan resolution: dx=5mm, dy=5mm, dz=5mm

Date of measurement: 2013.11.18

Measurement duration: 13 minutes 27 seconds

A. Experimental conditions.

Phantom File	surf_sam_plan.txt
Phantom	Validation plane
Device Position	
Band	2450MHz
Channels	
Signal	CW

B. SAR Measurement Results

Band SAR

Frequency (MHz)	2450.000000
Relative permittivity (real part)	39.194257
Conductivity (S/m)	1.773481
Power Drift (%)	-0.720000
Ambient Temperature:	22.9°C
Liquid Temperature:	22.1°C
ConvF:	4.80
Crest factor:	1:1



Maximum location: X=6.00, Y=1.00

SAR 10g (W/Kg)	7.624656
SAR 1g (W/Kg)	12.597547

Z Axis Scan

Z (mm)	0.00	4.00	9.00	14.00	19.00	24.00	29.00
SAR (W/Kg)	0.0000	11.9115	6.2096	3.8187	2.4504	1.5036	1.0219

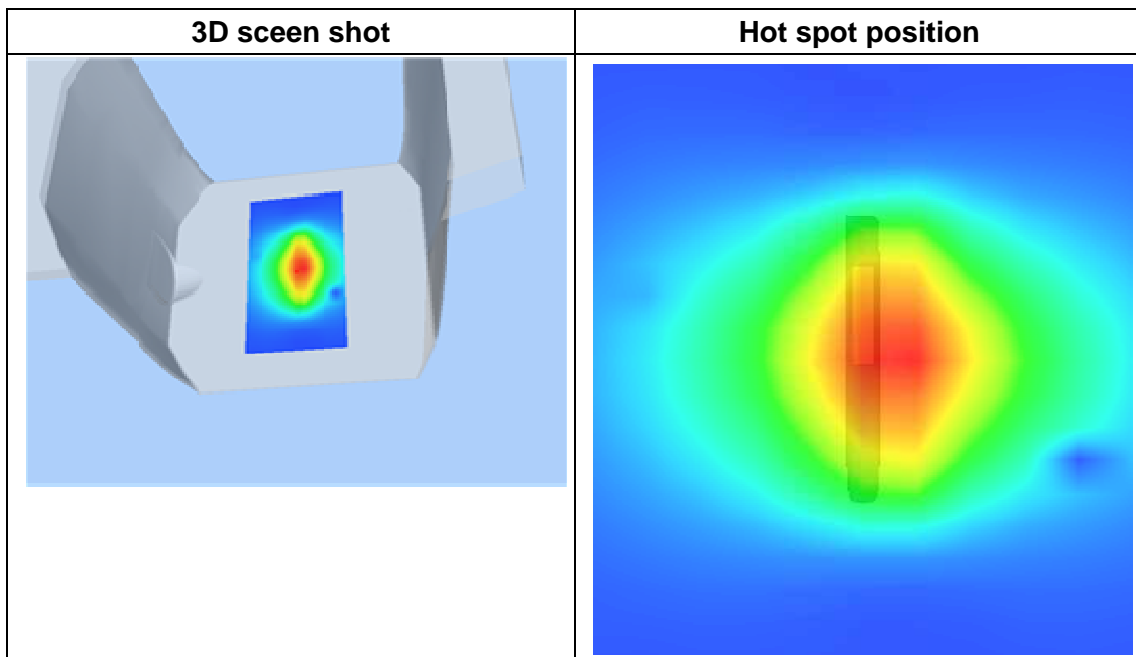
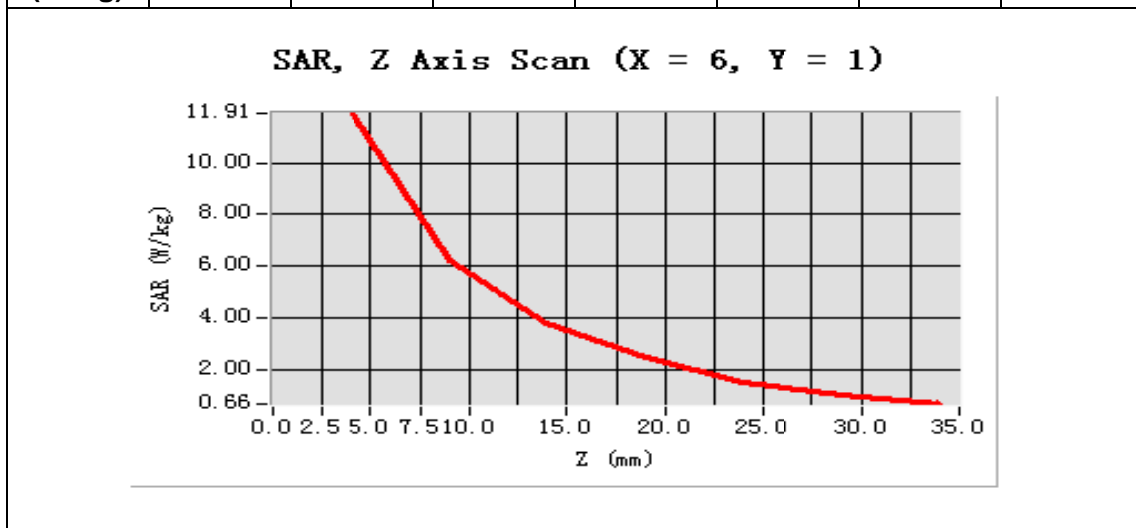

System Performance Check Data(Body)

Type: Phone measurement (Complete)

Area scan resolution: dx=8mm,dy=8mm

Zoom scan resolution: dx=5mm, dy=5mm, dz=5mm

Date of measurement: 2013.11.18

Measurement duration: 13 minutes 27 seconds

A. Experimental conditions.

Phantom File	surf_sam_plan.txt
Phantom	Validation plane
Device Position	
Band	2450MHz
Channels	
Signal	CW

B. SAR Measurement Results

Band SAR

Frequency (MHz)	2450.000000
Relative permittivity (real part)	52.683481
Conductivity (S/m)	1.926872
Power Drift (%)	-1.170000
Ambient Temperature:	22.9°C
Liquid Temperature:	22.1°C
ConvF:	4.96
Crest factor:	1:1



Maximum location: X=-1.00, Y=-50.00

SAR 10g (W/Kg)	7.174175
SAR 1g (W/Kg)	12.928684

Z Axis Scan

Z (mm)	0.00	4.00	9.00	14.00	19.00
SAR (W/Kg)	0.0000	13.1279	6.8312	3.5991	1.3473

