



SAR TEST REPORT

No.I22Z62489-SEM01

For

Guangdong OPPO Mobile Telecommunications Corp., Ltd.

Mobile Phone

Model Name: CPH2437

With

Hardware Version: 11

Software Version: ColorOS 13.0

FCC ID: R9C-CPH2437

Issued Date: 2022-12-22

Note:

The test results in this test report relate only to the devices specified in this report. This report shall not be reproduced except in full without the written approval of CTTL.

The report must not be used by the client to claim product certification, approval, or endorsement by NVLAP, NIST, or any agency of the U.S. Government.

Test Laboratory:

CTTL, Telecommunication Technology Labs, CAICT

No. 51, Xueyuan Road, Haidian District, Beijing, P. R. China 100191.

Tel:+86(0)10-62304633-2512, Fax:+86(0)10-62304633-2504

Email: cttl_terminals@caict.ac.cn, website: www.caict.ac.cn



REPORT HISTORY

Report Number	Revision	Description	Issue Date
I22Z62489-SEM01	Rev.0	1st edition	2022-12-22



CONTENTS

1. TEST LABORATORY	5
1.1. TESTING LOCATION	5
1.2. TESTING ENVIRONMENT	5
1.3. PROJECT DATA	5
1.4. SIGNATURE	5
2. STATEMENT OF COMPLIANCE	6
3. CLIENT INFORMATION	9
3.1. APPLICANT INFORMATION.....	9
3.2. MANUFACTURER INFORMATION	9
4. EQUIPMENT UNDER TEST (EUT) AND ANCILLARY EQUIPMENT (AE)	10
4.1. ABOUT EUT	10
4.2. INTERNAL IDENTIFICATION OF EUT USED DURING THE TEST	11
4.3. INTERNAL IDENTIFICATION OF AE USED DURING THE TEST	11
5. TEST METHODOLOGY	12
5.1. APPLICABLE LIMIT REGULATIONS.....	12
5.2. APPLICABLE MEASUREMENT STANDARDS	12
6. SPECIFIC ABSORPTION RATE (SAR).....	14
6.1. INTRODUCTION.....	14
6.2. SAR DEFINITION	14
7. TISSUE SIMULATING LIQUIDS	15
7.1. TARGETS FOR TISSUE SIMULATING LIQUID	15
7.2. DIELECTRIC PERFORMANCE	15
8. SYSTEM VERIFICATION	20
8.1. SYSTEM SETUP.....	20
8.2. SYSTEM VERIFICATION	22
9. MEASUREMENT PROCEDURES	23
9.1. TESTS TO BE PERFORMED.....	23
9.2. GENERAL MEASUREMENT PROCEDURE	25
9.3. WCDMA MEASUREMENT PROCEDURES FOR SAR	26
9.4. SAR MEASUREMENT FOR LTE.....	27
9.5. LTE (TDD) CONSIDERATIONS	28
9.6. BLUETOOTH & WLAN MEASUREMENT PROCEDURES FOR SAR.....	29
9.7. POWER DRIFT	29
10. CONDUCTED OUTPUT POWER	30
10.1. GSM MEASUREMENT RESULT	31



10.2. WCDMA MEASUREMENT RESULT	39
10.3. LTE MEASUREMENT RESULT	51
10.4. 5G NR MEASUREMENT RESULT	706
10.5. BLUETOOTH AND WLAN MEASUREMENT RESULT	813
11. SIMULTANEOUS TX SAR CONSIDERATIONS	831
11.1. INTRODUCTION	831
11.2. TRANSMIT ANTENNA SEPARATION DISTANCES	831
11.3. SAR MEASUREMENT POSITIONS	834
12. EVALUATION OF SIMULTANEOUS	835
13. SUMMARY OF TEST RESULTS	842
13.1. TEST RESULTS FOR 2G/3G/4G	843
13.2. TEST RESULTS FOR SUB 6G	938
13.3. TEST RESULTS FOR BLUETOOTH	982
13.4. WLAN EVALUATION FOR 2.4GHZ	985
13.5. WLAN EVALUATION FOR 5GHZ	990
13.6. PRODUCT SPECIFIC 10G SAR	1003
14. SAR MEASUREMENT VARIABILITY	1006
15. MEASUREMENT UNCERTAINTY	1008
15.1. MEASUREMENT UNCERTAINTY FOR NORMAL SAR TESTS (300MHZ~3GHZ)	1008
15.2. MEASUREMENT UNCERTAINTY FOR NORMAL SAR TESTS (3GHZ~6GHZ)	1009
16. MAIN TEST INSTRUMENTS	1010
ANNEX A: GRAPH RESULTS	1011
ANNEX B: SYSTEMVERIFICATION RESULTS	1091
ANNEX C: SAR MEASUREMENT SETUP	1106
ANNEX D: POSITION OF THE WIRELESS DEVICE IN RELATION TO THE PHANTOM	1112
ANNEX E: EQUIVALENT MEDIA RECIPES	1115
ANNEX F: SYSTEM VALIDATION	1116
ANNEX G: DAE CALIBRATION CERTIFICATE	1117
ANNEX H: PROBE CALIBRATION CERTIFICATE	1122
ANNEX I: DIPOLE CALIBRATION CERTIFICATE	1131
ANNEX J: EXTENDED CALIBRATION SAR DIPOLE	1177
ANNEX K: UL DUTY CYCLE DETECTION MECHANISM SPECIFICATION	1178
ANNEX L: ACCREDITATION CERTIFICATE	1198

1. Test Laboratory

1.1. Testing Location

Company Name:	CTTL
Address:	No. 52, Huayuan North Road, Haidian District, Beijing, P. R. China 100191.

1.2. Testing Environment

Temperature:	Min. = 18°C, Max. = 25°C
Relative humidity:	Min. = 30%, Max. = 70%
Ground system resistance:	< 0.5 Ω
Ambient noise & Reflection:	< 0.012 W/kg

1.3. Project Data

Project Leader:	Qi Dianyuan
Test Engineer:	Lin Xiaojun
Testing Start Date:	November 08, 2022
Testing End Date:	December 14, 2022

1.4. Signature



Lin Xiaojun

(Prepared this test report)

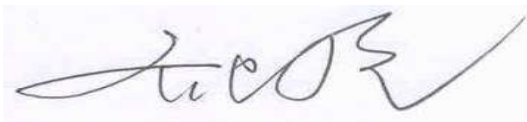

Qi Dianyuan

(Reviewed this test report)



Lu Bingsong

Deputy Director of the laboratory
(Approved this test report)

2. Statement of Compliance

The maximum results of Specific Absorption Rate (SAR) found during testing for Guangdong OPPO Mobile Telecommunications Corp., Ltd. Mobile Phone CPH2437 are as follows:

Table 2.1: Highest Reported SAR (1g) - Open

Equipment Class	Frequency Bands	1g SAR (W/kg)		
		Head (Separation Distance 0mm)	Hotspot (Separation Distance 10mm)	Body-worn (Separation Distance 15mm)
PCE	GSM 850	0.61	0.91	0.43
	GSM 1900	0.74	0.64	0.24
	WCDMA Band 2	0.77	0.68	0.25
	WCDMA Band 4	0.31	0.31	0.10
	WCDMA Band 5	0.84	1.13	0.45
	LTE Band 2	0.97	0.74	0.25
	LTE Band 4	0.30	0.34	0.12
	LTE Band 5	0.80	0.71	0.43
	LTE Band 7	0.86	0.54	0.27
	LTE Band 12/17	0.60	0.48	0.24
	LTE Band 25	0.64	0.57	0.22
	LTE Band 26	0.68	0.68	0.42
	LTE Band 38	1.00	0.64	0.30
	LTE Band 41	0.90	0.63	0.30
	LTE Band 66	0.66	0.90	0.28
	NR n2(SA)	1.19	0.71	0.25
	NR n5(SA)	0.53	0.48	0.31
	NR n7(SA)	1.00	0.70	0.29
	NR n12(SA)	0.07	0.41	0.24
	NR n25(SA)	1.00	0.63	0.23
NR n38SA)	1.07	0.65	0.32	
NR n41(SA)	1.06	0.72	0.29	
NR n66(SA)	1.09	1.09	0.30	
DSS	Bluetooth	0.22	0.05	0.02
DTS	WLAN 2.4GHz	0.71	0.24	0.07
NII	WLAN 5GHz	0.97	0.38	0.19

Table 2.2: Highest Reported SAR (1g) - Close

Equipment Class	Frequency Bands	1g SAR (W/kg)		
		Head (Separation Distance 0mm)	Hotspot (Separation Distance 10mm)	Body-worn (Separation Distance 15mm)
PCE	GSM 850	/	0.35	0.20
	GSM 1900	/	0.49	0.24
	WCDMA Band 2	/	0.51	0.16
	WCDMA Band 4	/	0.26	0.06
	WCDMA Band 5	/	0.45	0.17
	LTE Band 2	/	0.53	0.18
	LTE Band 4	/	0.31	0.09
	LTE Band 5	/	0.30	0.14
	LTE Band 7	/	0.34	0.12
	LTE Band 12/17	/	0.34	0.18
	LTE Band 25	/	0.50	0.19
	LTE Band 26	/	0.25	0.14
	LTE Band 38	/	0.36	0.16
	LTE Band 41	/	0.37	0.18
	LTE Band 66	/	0.87	0.24
	NR n2(SA)	/	0.58	0.24
	NR n5(SA)	/	0.35	0.22
	NR n7(SA)	/	0.31	0.13
	NR n12(SA)	/	0.35	0.19
	NR n25(SA)	/	0.54	0.22
NR n38SA)	/	0.23	0.11	
NR n41(SA)	/	0.27	0.11	
NR n66(SA)	/	1.01	0.25	
DSS	Bluetooth	/	0.03	0.01
DTS	WLAN 2.4GHz	/	0.17	0.07
NII	WLAN 5GHz	/	0.53	0.24

Table 2.3: Highest Reported SAR (10g) - Open

Equipment Class	Frequency Bands	Extremity 10g SAR (W/Kg) (Separation Distance 0mm)
NII	WLAN 5GHz	0.63

Table 2.4: Highest Reported SAR (10g) - Close

Equipment Class	Frequency Bands	Extremity 10g SAR (W/Kg) (Separation Distance 0mm)
NII	WLAN 5GHz	0.58

The SAR values found for the Mobile Phone are below the maximum recommended levels of 1.6 W/Kg as averaged over any 1g tissue according to the ANSI C95.1-1992.

The measurement together with the test system set-up is described in annex C of this test report. A detailed description of the equipment under test can be found in chapter 4 of this test report.

The highest reported SAR value is obtained at the case of (Table 2.1 & 2.2 & 2.3 & 2.4), Head value is **1.19 W/kg (1g)**, Hotspot value is **1.13 W/kg (1g)**, Body-worn value is **0.45 W/kg (1g)** and Extremity SAR value is **0.63 W/kg (10g)**.

Table 2.5: Maximum Simultaneous Transmission SAR

/	Position	Sum (W/kg)
Highest reported SAR value for Head	Right Cheek DC_7A(Ant.0)_n66A(Ant.5)	1.42
Highest reported SAR value for Hotspot	Left Side (WCDMA Band 5 + WLAN 2.4GHz chain 1) / (WCDMA Band 5 + WLAN 2.4GHz chain 1 + Bluetooth chain 0) / (WCDMA Band 5 + WLAN 2.4GHz chain 1 + WLAN 5GHz chain 0)	1.04
Highest reported SAR value for Body-worn	Rear Side DC_7A(Ant.0)_n5A(Ant.1)	0.55

Note: the test positions of above tables are for the worse case that has been evaluated.

According to the above tables, the highest sum of reported SAR values is **1.42 W/kg (1g)**.

The detail for simultaneous transmission consideration is described in chapter 12.



3. Client Information

3.1. Applicant Information

Company Name:	Guangdong OPPO Mobile Telecommunications Corp., Ltd.
Address:	NO.18 Haibin Road, Wusha Village, Chang'an Town, Dongguan City, Guangdong, China
City:	Dongguan
Country:	China
Telephone:	(86)76986076999

3.2. Manufacturer Information

Company Name:	Guangdong OPPO Mobile Telecommunications Corp., Ltd.
Address:	NO.18 Haibin Road, Wusha Village, Chang'an Town, Dongguan City, Guangdong, China
City:	Dongguan
Country:	China
Telephone:	(86)76986076999

4. Equipment under Test (EUT) and Ancillary Equipment (AE)

4.1. About EUT

Description:	Mobile Phone
Model Name:	CPH2437
Condition of EUT as received:	No obvious damage in appearance
Frequency Bands:	GSM 850/1900, WCDMA Band 2/4/5, LTE Band 2/4/5/7/12/17/25/26/38/41/66, NR n2/n5/n7/n12/n25/n38/n41/n66, Bluetooth, WLAN 2.4GHz, WLAN 5GHz
Tested Tx Frequency:	824 – 849MHz (GSM 850)
	1850 – 1910MHz (GSM 1900)
	1850 – 1910MHz (WCDMA Band 2)
	1710 – 1755MHz (WCDMA Band 4)
	824 – 849MHz (WCDMA Band 5)
	1850 – 1910MHz (LTE Band 2)
	1700 – 1755MHz (LTE Band 4)
	824 – 849MHz (LTE Band 5)
	2500 – 2570MHz (LTE Band 7)
	699 – 716MHz (LTE Band 12)
	704 – 716MHz (LTE Band 17)
	1850 – 1915MHz (LTE Band 25)
	814 – 849MHz (LTE Band 26)
	2570 – 2620MHz (LTE Band 38)
	2496 – 2690MHz (LTE Band 41)
	1710 – 1780MHz (LTE Band 66)
	1850 – 1910MHz (NR n2)
	824 – 849MHz (NR n5)
	2500 – 2570MHz (NR n7)
	699 – 716MHz (NR n12)
1850 – 1915MHz (NR n25)	
2570 – 2620MHz (NR n38)	
2496 – 2690MHz (NR n41)	
1710 – 1780MHz (NR n66)	
2402 – 2480MHz (Bluetooth)	
2412 – 2462MHz (WLAN 2.4GHz)	
5150 – 5850MHz (WLAN 5GHz)	
GPRS / EGPRS Multislot Class:	12
GPRS capability Class:	B
Test device Production information:	Production unit
Device type:	Portable device
Antenna type:	Integrated antenna

Hotspot mode:	Support
Product Dimensions:	Long 166.2mm;Wide 75.2mm;Overall Diagonal 175.5mm
Remark: 1. This device does not support DTM operation. 2. This device WLAN 5GHz U-NII-2A and U-NII-2C don't support hotspot operation. 3. This device support the receiver detection mechanism, the main purpose is to minimize triggering associated with power reduction scenarios by receiver detection mechanisms and provide enhanced user experience. It uses the receiver to indicate whether the user is making a call in head scenario or not. The selection between head and body power levels is based on the receiver detection mechanism. It can determine proximity to head or body and set the relevant power level for 2G&3G&4G&5G and WLAN antennas accordingly.	

4.2. Internal Identification of EUT used during the test

EUT ID*	IMEI	HW Version	SW Version	Receipt Date
UT13aa	869315060027770	11	ColorOS 13.0	2022-10-24
UT14aa	869315060027598	11	ColorOS 13.0	2022-10-24
UT15aa	869315060020916	11	ColorOS 13.0	2022-10-24
UT16aa	869315060020577	11	ColorOS 13.0	2022-10-24
UT17aa	869315060021294	11	ColorOS 13.0	2022-10-24
UT18aa	869315060020379	11	ColorOS 13.0	2022-10-24

*EUT ID: is used to identify the test sample in the lab internally.

Note: It is performed to test SAR with the UT15aa & UT16aa & UT17aa & UT18aa, and conducted power with the UT13aa & UT14aa.

4.3. Internal Identification of AE used during the test

AE ID*	Description	Model	Manufacturer
AE1	Battery	BLP971	Dongguan NVT Technology Limited
AE2	Battery	BLP969	Dongguan NVT Technology Limited

*AE ID: is used to identify the test sample in the lab internally.

5. Test Methodology

5.1. Applicable Limit Regulations

ANSI C95.1:1992 IEEE Standard for Safety Levels with Respect to Human Exposure to Radio Frequency Electromagnetic Fields, 3 kHz to 300 GHz.

It specifies the maximum exposure limit of **1.6 W/kg** as averaged over any 1 gram of tissue for portable devices being used within 20 cm of the user in the uncontrolled environment.

5.2. Applicable Measurement Standards

IEEE 1528:2013 Recommended Practice for Determining the Peak Spatial-Average Specific Absorption Rate (SAR) in the Human Head from Wireless Communications Devices: Experimental Techniques.

KDB 447498 D01 General RF Exposure Guidance v06 RF Exposure Procedures and Equipment Authorization Policies for Mobile and Portable Devices

KDB 648474 D04 Handset SAR v01r03 SAR Evaluation Considerations for Wireless Handsets.

KDB 941225 D01 SAR test for 3G devices v03r01 SAR Measurement Procedures for 3G Devices

KDB 941225 D05 SAR for LTE Devices v02r05 SAR Evaluation Considerations for LTE Devices

KDB 941225 D06 Hot Spot SAR v02r01 SAR Evaluation Procedures for Portable Devices with Wireless Router Capabilities

KDB 248227 D01 802.11 Wi-Fi SAR v02r02 SAR Guidance for IEEE 802.11 (Wi-Fi) Transmitters.

KDB 865664 D01 SAR measurement 100 MHz to 6 GHz v01r04 SAR Measurement Requirements for 100 MHz to 6 GHz

KDB 865664 D02 RF Exposure Reporting v01r02 RF Exposure Compliance Reporting and Documentation Considerations

KDB 941225 D07 UMPC Mini Tablet v01r02 SAR Evaluation Procedures for UMPC Mini-Tablet Devices

KDB 941225 D05A LTE Rel.10 KDB Inquiry Sheet v01r02: REL. 10 LTE SAR TEST GUIDANCE AND KDB INQUIRIES

TCB workshop May 2017: RF Exposure Procedures

TCB workshop October 2018: RF Exposure Procedures

TCB workshop April 2019: RF Exposure Procedures

TCB workshop November 2019: RF Exposure Policy Updates

TCB workshop April 2020: RF Exposure Policies and Procedures – Status

TCB workshop October 2020: RF Exposure Procedures



TCB workshop April 2022: RF Exposure Procedures

6. Specific Absorption Rate (SAR)

6.1. Introduction

SAR is related to the rate at which energy is absorbed per unit mass in an object exposed to a radio field. The SAR distribution in a biological body is complicated and is usually carried out by experimental techniques or numerical modeling. The standard recommends limits for two tiers of groups, occupational/controlled and general population/uncontrolled, based on a person's awareness and ability to exercise control over his or her exposure. In general, occupational/controlled exposure limits are higher than the limits for general population/uncontrolled.

6.2. SAR Definition

The SAR definition is the time derivative (rate) of the incremental energy (dW) absorbed by (dissipated in) an incremental mass (dm) contained in a volume element (dv) of a given density (ρ). The equation description is as below:

$$SAR = \frac{d}{dt} \left(\frac{dW}{dm} \right) = \frac{d}{dt} \left(\frac{dW}{\rho dv} \right)$$

SAR is expressed in units of Watts per kilogram (W/kg)

SAR measurement can be either related to the temperature elevation in tissue by

$$SAR = c \left(\frac{\delta T}{\delta t} \right)$$

Where: C is the specific heat capacity, δT is the temperature rise and δt is the exposure duration, or related to the electrical field in the tissue by

$$SAR = \frac{\sigma |E|^2}{\rho}$$

Where: σ is the conductivity of the tissue, ρ is the mass density of tissue and E is the RMS electrical field strength.

However for evaluating SAR of low power transmitter, electrical field measurement is typically applied.

7. Tissue Simulating Liquids

7.1. Targets for tissue simulating liquid

Table 7.1: Targets for tissue simulating liquid

Frequency (MHz)	Liquid Type	Conductivity (σ)	$\pm 5\%$ Range	Permittivity (ϵ)	$\pm 5\%$ Range
750	Head	0.89	0.85~0.93	41.9	39.8~44.0
835	Head	0.90	0.86~0.95	41.5	39.4~43.6
1750	Head	1.37	1.30~1.44	40.1	38.1~42.1
1900	Head	1.40	1.33~1.47	40.0	38.0~42.0
2450	Head	1.80	1.71~1.89	39.2	37.2~41.2
2550	Head	1.91	1.81~2.01	39.1	37.1~41.0
5250	Head	4.71	4.47~4.95	35.9	34.1~37.7
5600	Head	5.07	4.82~5.32	35.5	33.8~37.3
5750	Head	5.22	4.96~5.48	35.4	33.6~37.1

7.2. Dielectric Performance

Table 7.2: Dielectric Performance of Tissue Simulating Liquid

Measurement Date (yyyy-mm-dd)	Type	Frequency (MHz)	Conductivity σ (S/m)	Drift (%)	Permittivity ϵ	Drift (%)
2022-11-10	750	Head	0.899	1.01	41.23	-1.60
2022-11-08	835	Head	0.910	1.11	40.75	-1.81
2022-11-11	835	Head	0.882	-2.00	41.94	1.06
2022-11-14	1750	Head	1.362	-0.58	39.86	-0.60
2022-11-20	1750	Head	1.385	1.09	39.37	-1.82
2022-11-18	1900	Head	1.417	1.21	39.21	-1.98
2022-11-21	1900	Head	1.433	2.36	38.75	-3.13
2022-12-07	2450	Head	1.829	1.61	38.39	-2.07
2022-12-08	2450	Head	1.837	2.06	38.63	-1.45
2022-11-25	2550	Head	1.951	2.15	38.67	-1.10
2022-11-30	2550	Head	1.934	1.26	38.28	-2.10
2022-12-14	2550	Head	1.889	-1.10	39.56	1.18
2022-12-10	5250	Head	4.776	1.40	35.24	-1.84
2022-12-11	5600	Head	4.965	-2.07	36.19	1.94
2022-12-12	5750	Head	5.123	-1.86	35.85	1.27

Note: The liquid temperature is 22.0°C.



Picture 7-1: Liquid depth in the Head Phantom (750MHz)

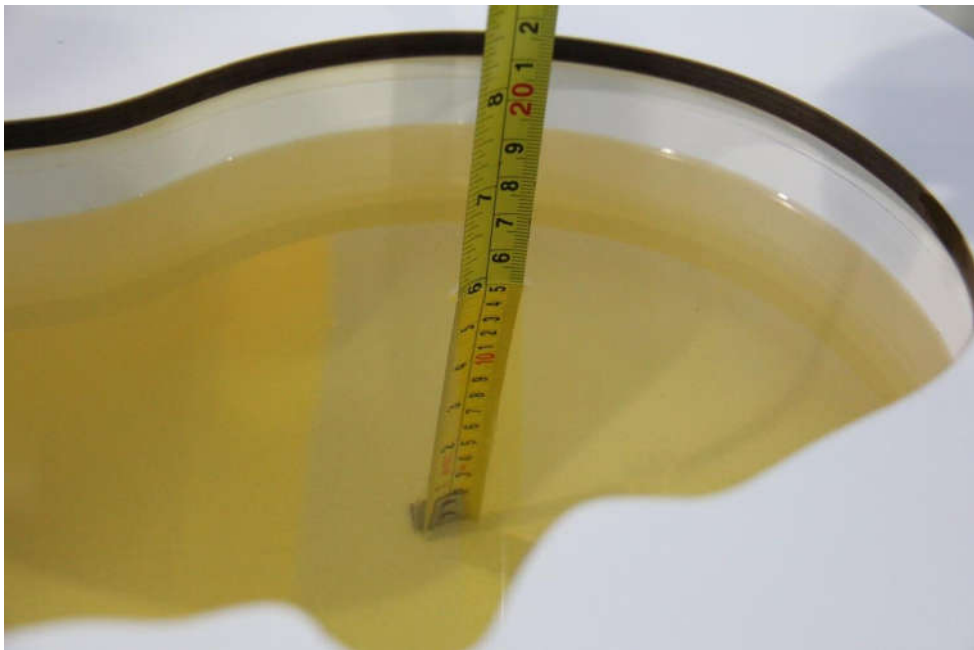

Picture 7-2: Liquid depth in the Head Phantom (835MHz)



Picture 7-3: Liquid depth in the Head Phantom (1750MHz)



Picture 7-4: Liquid depth in the Head Phantom (1900MHz)

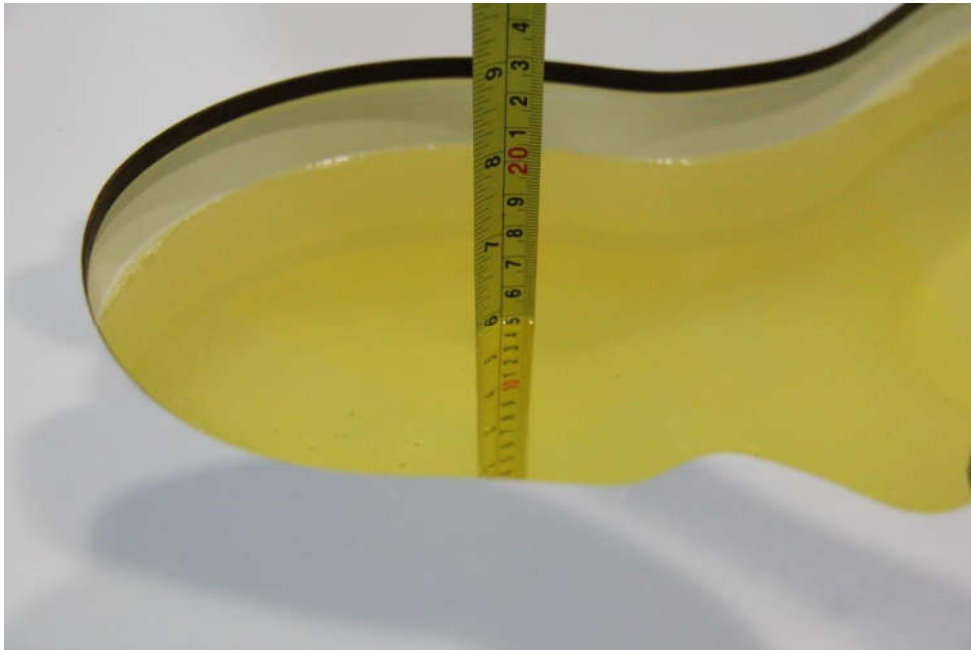

Picture 7-5: Liquid depth in the Head Phantom (2450MHz)



Picture 7-6: Liquid depth in the Head Phantom (2550MHz)



Picture 7-7: Liquid depth in the Head Phantom (5GHz)

8. System verification

8.1. System Setup

In the simplified setup for system evaluation, the DUT is replaced by a calibrated dipole and the power source is replaced by a continuous wave that comes from a signal generator. The calibrated dipole must be placed beneath the flat phantom section of the SAM twin phantom with the correct distance holder. The distance holder should touch the phantom surface with a light pressure at the reference marking and be oriented parallel to the long side of the phantom. The equipment setup is shown below:

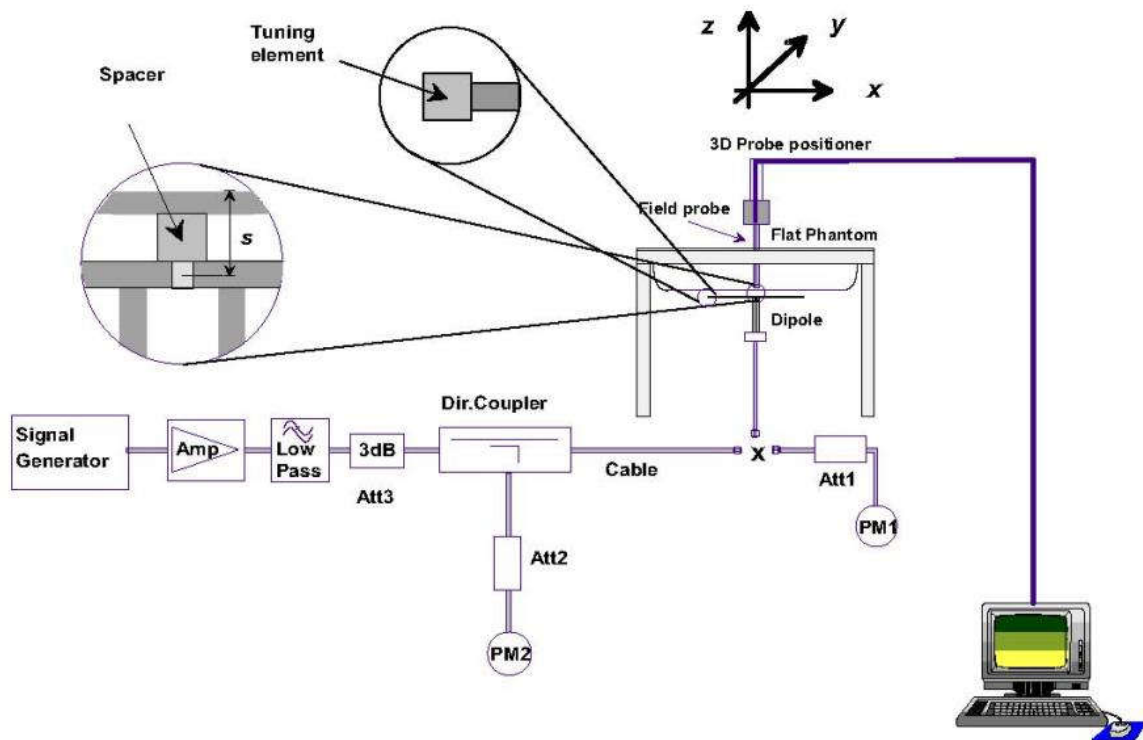

Picture 8.1 System Setup for System Evaluation

For the dipole below 3GHz, the output power on dipole port must be calibrated to 24 dBm (250mW) before dipole is connected.

For the dipole above 3GHz, the output power on dipole port must be calibrated to 20 dBm (100mW) before dipole is connected.



Picture 8.2 Photo of Dipole Setup

8.2. System Verification

SAR system verification is required to confirm measurement accuracy, according to the tissue dielectric media, probe calibration points and other system operating parameters required for measuring the SAR of a test device. The system verification must be performed for each frequency band and within the valid range of each probe calibration point required for testing the device.

Table 8.1: System Verification of Head

Measurement Date	Frequency (MHz)	Target value (W/kg)		Measured value (W/kg)				Deviation (%)	
		10 g	1 g	/		Normalize to 1W		10 g	1 g
				10 g	1 g	10 g	1 g		
2022-11-10	750	5.62	8.48	1.43	2.20	5.72	8.80	1.78	3.77
2022-11-08	835	6.29	9.64	1.60	2.48	6.40	9.92	1.75	2.90
2022-11-11	835	6.29	9.64	1.55	2.33	6.20	9.32	-1.43	-3.32
2022-11-14	1750	19.60	36.30	4.81	8.75	19.24	35.00	-1.84	-3.58
2022-11-20	1750	19.60	36.30	5.02	9.41	20.08	37.64	2.45	3.69
2022-11-18	1900	20.50	40.20	5.19	10.3	20.76	41.20	1.27	2.49
2022-11-21	1900	20.50	40.20	5.23	10.5	20.92	42.00	2.05	4.48
2022-12-07	2450	24.20	53.20	6.11	13.5	24.44	54.00	0.99	1.50
2022-12-08	2450	24.20	53.20	6.20	13.8	24.80	55.20	2.48	3.76
2022-11-25	2550	25.20	55.90	6.46	14.5	25.84	58.00	2.54	3.76
2022-11-30	2550	25.20	55.90	6.38	14.3	25.52	57.20	1.27	2.33
2022-12-14	2550	25.20	55.90	6.19	13.5	24.76	54.00	-1.75	-3.40
2022-12-10	5250	22.80	79.70	2.33	8.27	23.30	82.70	2.19	3.76
2022-12-11	5600	23.60	82.60	2.30	7.92	23.00	79.20	-2.54	-4.12
2022-12-12	5750	22.10	78.50	2.15	7.54	21.50	75.40	-2.71	-3.95

9. Measurement Procedures

9.1. Tests to be performed

In order to determine the highest value of the peak spatial-average SAR of a handset, all device positions, configurations and operational modes shall be tested for each frequency band according to steps 1 to 3 below. A flowchart of the test process is shown in picture 9.1.

Step 1: The tests described in 9.2 shall be performed at the channel that is closest to the center of the transmit frequency band (f_c) for:

- a) all device positions (cheek and tilt, for both left and right sides of the SAM phantom, as described in annex D),
- b) all configurations for each device position in a), e.g., antenna extended and retracted, and
- c) all operational modes, e.g., analogue and digital, for each device position in a) and configuration in b) in each frequency band.

If more than three frequencies need to be tested according to 11.1 (i.e., $N_c > 3$), then all frequencies, configurations and modes shall be tested for all of the above test conditions.

Step 2: For the condition providing highest peak spatial-average SAR determined in Step 1, perform all tests described in 9.2 at all other test frequencies, i.e., lowest and highest frequencies. In addition, for all other conditions (device position, configuration and operational mode) where the peak spatial-average SAR value determined in Step 1 is within 3 dB of the applicable SAR limit, it is recommended that all other test frequencies shall be tested as well.

Step 3: Examine all data to determine the highest value of the peak spatial-average SAR found in Steps 1 to 2.

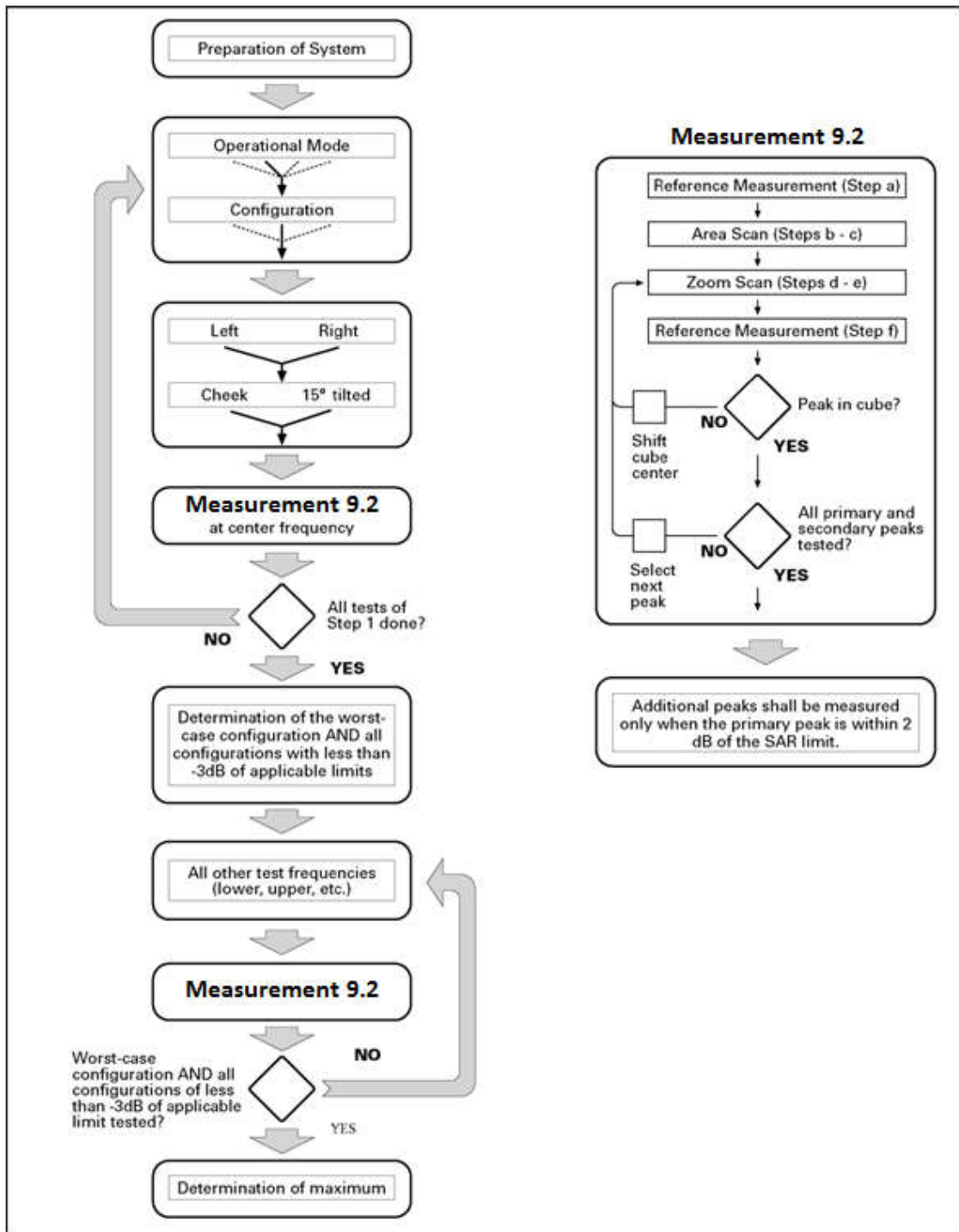

Picture 9.1 Block diagram of the tests to be performed

9.2. General Measurement Procedure

The area and zoom scan resolutions specified in the table below must be applied to the SAR measurements and fully documented in SAR reports to qualify for TCB approval. Probe boundary effect error compensation is required for measurements with the probe tip closer than half a probe tip diameter to the phantom surface. Both the probe tip diameter and sensor offset distance must satisfy measurement protocols; to ensure probe boundary effect errors are minimized and the higher fields closest to the phantom surface can be correctly measured and extrapolated to the phantom surface for computing 1-g SAR. Tolerances of the post-processing algorithms must be verified by the test laboratory for the scan resolutions used in the SAR measurements, according to the reference distribution functions specified in IEEE Std 1528-2013. The results should be documented as part of the system validation records and may be requested to support test results when all the measurement parameters in the following table are not satisfied.

		≤ 3 GHz	> 3 GHz	
Maximum distance from closest measurement point (geometric center of probe sensors) to phantom surface		5 ± 1 mm	$\frac{1}{2} \cdot \delta \cdot \ln(2) \pm 0.5$ mm	
Maximum probe angle from probe axis to phantom surface normal at the measurement location		$30^\circ \pm 1^\circ$	$20^\circ \pm 1^\circ$	
Maximum area scan spatial resolution: $\Delta x_{Area}, \Delta y_{Area}$		≤ 2 GHz: ≤ 15 mm 2 – 3 GHz: ≤ 12 mm	3 – 4 GHz: ≤ 12 mm 4 – 6 GHz: ≤ 10 mm	
		When the x or y dimension of the test device, in the measurement plane orientation, is smaller than the above, the measurement resolution must be \leq the corresponding x or y dimension of the test device with at least one measurement point on the test device.		
Maximum zoom scan spatial resolution: $\Delta x_{Zoom}, \Delta y_{Zoom}$		≤ 2 GHz: ≤ 8 mm 2 – 3 GHz: ≤ 5 mm*	3 – 4 GHz: ≤ 5 mm* 4 – 6 GHz: ≤ 4 mm*	
Maximum zoom scan spatial resolution, normal to phantom surface	uniform grid: $\Delta z_{Zoom}(n)$	≤ 5 mm	3 – 4 GHz: ≤ 4 mm 4 – 5 GHz: ≤ 3 mm 5 – 6 GHz: ≤ 2 mm	
	graded grid	$\Delta z_{Zoom}(1)$: between 1 st two points closest to phantom surface	≤ 4 mm	3 – 4 GHz: ≤ 3 mm 4 – 5 GHz: ≤ 2.5 mm 5 – 6 GHz: ≤ 2 mm
		$\Delta z_{Zoom}(n>1)$: between subsequent points	$\leq 1.5 \cdot \Delta z_{Zoom}(n-1)$	
Minimum zoom scan volume	x, y, z	≥ 30 mm	3 – 4 GHz: ≥ 28 mm 4 – 5 GHz: ≥ 25 mm 5 – 6 GHz: ≥ 22 mm	
Note: δ is the penetration depth of a plane-wave at normal incidence to the tissue medium; see draft standard IEEE P1528-2011 for details. * When zoom scan is required and the reported SAR from the area scan based I-g SAR estimation procedures of KDB 447498 is ≤ 1.4 W/kg, ≤ 8 mm, ≤ 7 mm and ≤ 5 mm zoom scan resolution may be applied, respectively, for 2 GHz to 3 GHz, 3 GHz to 4 GHz and 4 GHz to 6 GHz.				

9.3. WCDMA Measurement Procedures for SAR

The following procedures are applicable to WCDMA handsets operating under 3GPP Release99, Release 5 and Release 6. The default test configuration is to measure SAR with an established radio link between the DUT and a communication test set using a 12.2kbps RMC (reference measurement channel) configured in Test Loop Mode 1. SAR is selectively confirmed for other physical channel configurations (DPCCH & DPDCH_n), HSDPA and HSPA (HSUPA/HSDPA) modes according to output power, exposure conditions and device operating capabilities. Both uplink and downlink should be configured with the same RMC or AMR, when required. SAR for Release 5 HSDPA and Release 6 HSPA are measured using the applicable FRC (fixed reference channel) and E-DCH reference channel configurations. Maximum output power is verified according to applicable versions of 3GPP TS 34.121 and SAR must be measured according to these maximum output conditions. When Maximum Power Reduction (MPR) is not implemented according to Cubic Metric (CM) requirements for Release 6 HSPA, the following procedures do not apply.

For Release 5 HSDPA Data Devices:

Sub-test	β_c	β_d	β_d (SF)	β_c / β_d	β_{hs}	CM/dB
1	2/15	15/15	64	2/15	4/15	0.0
2	12/15	15/15	64	12/15	24/25	1.0
3	15/15	8/15	64	15/8	30/15	1.5
4	15/15	4/15	64	15/4	30/15	1.5

For Release 6 HSPA Data Devices

Sub-test	β_c	β_d	β_d (SF)	β_c / β_d	β_{hs}	β_{ec}	β_{ed}	β_{ed} (SF)	β_{ed} (codes)	CM (dB)	MPR (dB)	AG Index	E-TFCI
1	11/15	15/15	64	11/15	22/15	209/225	1039/225	4	1	1.0	0.0	20	75
2	6/15	15/15	64	6/15	12/15	12/15	12/15	4	1	3.0	2.0	12	67
3	15/15	9/15	64	15/9	30/15	30/15	$\beta_{ed1}:47/15$ $\beta_{ed2}:47/15$	4	2	2.0	1.0	15	92
4	2/15	15/15	64	2/15	4/15	4/15	56/75	4	1	3.0	2.0	17	71
5	15/15	15/15	64	15/15	24/15	30/15	134/15	4	1	1.0	0.0	21	81

9.4. SAR Measurement for LTE

SAR tests for LTE are performed with a base station simulator, Anristu MT8820C. Closed loop power control was used so the UE transmits with maximum output power during SAR testing. All powers were measured with the Anristu MT8820C. It is performed for conducted power and SAR based on the KDB941225 D05.

SAR is evaluated separately according to the following procedures for the different test positions in each exposure condition – head, body, body-worn accessories and other use conditions. The procedures in the following subsections are applied separately to test each LTE frequency band.

1) QPSK with 1 RB allocation

Start with the largest channel bandwidth and measure SAR for QPSK with 1 RB allocation, using the RB offset and required test channel combination with the highest maximum output power among RB offsets at the upper edge, middle and lower edge of each required test channel. When the reported SAR is ≤ 0.8 W/kg, testing of the remaining RB offset configurations and required test channels is not required for 1 RB allocation; otherwise, SAR is required for the remaining required test channels and only for the RB offset configuration with the highest output power for that channel. When the reported SAR of a required test channel is > 1.45 W/kg, SAR is required for all three RB offset configurations for that required test channel.

2) QPSK with 50% RB allocation

The procedures required for 1 RB allocation in 1) are applied to measure the SAR for QPSK with 50% RB allocation.

3) QPSK with 100% RB allocation

For QPSK with 100% RB allocation, SAR is not required when the highest maximum output power for 100 % RB allocation is less than the highest maximum output power in 50% and 1 RB allocations and the highest reported SAR for 1 RB and 50% RB allocation in 1) and 2) are ≤ 0.8 W/kg. Otherwise, SAR is measured for the highest output power channel; and if the reported SAR is > 1.45 W/kg, the remaining required test channels must also be tested.

9.5. LTE (TDD) Considerations

According to KDB 941225 D05 SAR for LTE Devices, for Time-Division Duplex (TDD) systems, SAR must be tested using a fixed periodic duty factor according to the highest transmission duty factor implemented for the device and supported by the defined 3GPP LTE TDD configurations. SAR was tested with the highest transmission duty factor (63.33%) using Uplink-downlink configuration 0 and Special subframe configuration 7.

LTE TDD Band 38/41 support 3GPP TS 36.211 section 4.2 for Type 2 Frame Structure and Table 4.2-2 for uplink-downlink configurations and Table 4.2-1 for Special subframe configurations.

Special subframe configuration	Normal cyclic prefix in downlink			Extended cyclic prefix in downlink		
	DwPTS	UpPTS		DwPTS	UpPTS	
		Normal cyclic prefix in uplink	Extended cyclic prefix in uplink		Normal cyclic prefix in uplink	Extended cyclic prefix in uplink
0	$6592 \cdot T_s$	$2192 \cdot T_s$	$2560 \cdot T_s$	$7680 \cdot T_s$	$2192 \cdot T_s$	$2560 \cdot T_s$
1	$19760 \cdot T_s$			$20480 \cdot T_s$		
2	$21952 \cdot T_s$			$23040 \cdot T_s$		
3	$24144 \cdot T_s$			$25600 \cdot T_s$		
4	$26336 \cdot T_s$			$7680 \cdot T_s$		
5	$6592 \cdot T_s$	$4384 \cdot T_s$	$5120 \cdot T_s$	$20480 \cdot T_s$	$4384 \cdot T_s$	$5120 \cdot T_s$
6	$19760 \cdot T_s$			$23040 \cdot T_s$		
7	$21952 \cdot T_s$			$12800 \cdot T_s$		
8	$24144 \cdot T_s$			-		
9	$13168 \cdot T_s$			-		

Configuration of special subframe (lengths of DwPTS/GP/UpPTS)

Uplink-Downlink Configuration	Downlink-to-Uplink Switch-point Periodicity	Subframe Number										Calculated Duty Cycle (%)
		0	1	2	3	4	5	6	7	8	9	
0	5 ms	D	S	U	U	U	D	S	U	U	U	63.33
1	5 ms	D	S	U	U	D	D	S	U	U	D	43.33
2	5 ms	D	S	U	D	D	D	S	U	D	D	23.33
3	10 ms	D	S	U	U	U	D	D	D	D	D	31.67
4	10 ms	D	S	U	U	D	D	D	D	D	D	21.67
5	10 ms	D	S	U	D	D	D	D	D	D	D	11.67
6	5 ms	D	S	U	U	U	D	S	U	U	D	53.33

Calculated Duty Cycle

Calculated Duty Cycle = Extended cyclic prefix in uplink x (Ts) x # of S + # of U

Example for Calculated Duty Cycle for Uplink-Downlink Configuration 0:

Calculated Duty Cycle = $5120 \times [1/(15000 \times 2048)] \times 2 + 6 \text{ ms} = 63.33\%$

Where

$T_s = 1/(15000 \times 2048)$ seconds



9.6. Bluetooth & WLAN Measurement Procedures for SAR

Normal network operating configurations are not suitable for measuring the SAR of 802.11 transmitters in general. Unpredictable fluctuations in network traffic and antenna diversity conditions can introduce undesirable variations in SAR results. The SAR for these devices should be measured using chipset based test mode software to ensure that the results are consistent and reliable.

Chipset based test mode software is hardware dependent and generally varies among manufacturers. The device operating parameters established in a test mode for SAR measurements must be identical to those programmed in production units, including output power levels, amplifier gain settings and other RF performance tuning parameters. The test frequencies should correspond to actual channel frequencies defined for domestic use. SAR for devices with switched diversity should be measured with only one antenna transmitting at a time during each SAR measurement, according to a fixed modulation and data rate. The same data pattern should be used for all measurements.

9.7. Power Drift

To control the output power stability during the SAR test, DASY5 system calculates the power drift by measuring the E-field at the same location at the beginning and at the end of the measurement for each test position. These drift values can be found in Section 14 labeled as: (Power Drift [dB]). This ensures that the power drift during one measurement is within 5%.

10. Conducted Output Power

Table 10.1: Summary of power level - WWAN antenna

WWAN stand-alone	Receiver on (Head)	Receiver off (Body)
	Power Level A1	Power Level B1
WWAN + BT/WLAN simultaneous transmission	Receiver on (Head)	Receiver off (Body)
	Power Level A2	Power Level B2
WWAN (ENDC Mode) stand-alone	Receiver on (Head)	Receiver off (Body)
	Power Level A3	Power Level B3
WWAN (ENDC Mode) + BT/WLAN simultaneous transmission	Receiver on (Head)	Receiver off (Body)
	Power Level A4	Power Level B4

Table 10.2: Summary of power level – BT/WLAN antenna

BT/WLAN stand-alone	Receiver on (Head)	Receiver off (Body)
	Power Level C1	Power Level D1
BT/WLAN + WLAN/WWAN simultaneous transmission	Receiver on (Head)	Receiver off (Body)
	Power Level C2	Power Level D2

10.1. GSM Measurement result

During the process of testing, the EUT was controlled via Agilent Digital Radio Communication tester (E5515C) to ensure the maximum power transmission and proper modulation. This result contains conducted output power for the EUT. In all cases, the measured peak output power should be greater and within 5% than EMI measurement.

Table 10.3: The conducted power measurement results for GSM / GPRS/ EGPRS

Ant.0 - Power Level A1								
GSM 850 Speech	Tune up	Measured Power (dBm)			calculation	Averaged Power (dBm)		
		Ch.251	Ch.190	Ch.128		Ch.251	Ch.190	Ch.128
1Tx slot	27.4	27.16	27.15	27.11	/	/	/	/
GPRS850/ EGPRS850	/	Measured Power (dBm)			calculation	Averaged Power (dBm)		
		Ch.251	Ch.190	Ch.128		Ch.251	Ch.190	Ch.128
1Tx-slot	27.4	27.14	27.15	27.11	-9.03dB	18.11	18.12	18.08
2Tx-slots	24.9	24.47	24.53	24.59	-6.02dB	18.45	18.51	18.57
3Tx-slots	23.6	23.41	23.44	23.52	-4.26dB	19.15	19.18	19.26
4Tx-slots	22.4	22.19	22.26	22.32	-3.01dB	19.18	19.25	19.31
EGPRS 850 (8PSK)	/	Measured Power (dBm)			calculation	Averaged Power (dBm)		
		Ch.251	Ch.190	Ch.128		Ch.251	Ch.190	Ch.128
1Tx-slot	21.0	20.54	20.55	20.67	-9.03dB	11.51	11.52	11.64
2Tx-slots	18.7	18.40	18.41	18.49	-6.02dB	12.38	12.39	12.47
3Tx-slots	17.5	17.04	17.15	17.25	-4.26dB	12.78	12.89	12.99
4Tx-slots	16.5	15.99	16.09	16.18	-3.01dB	12.98	13.08	13.17
Ant.0 - Power Level A2								
GSM 850 Speech	Tune up	Measured Power (dBm)			calculation	Averaged Power (dBm)		
		Ch.251	Ch.190	Ch.128		Ch.251	Ch.190	Ch.128
1Tx slot	25.9	25.69	25.71	25.66	/	/	/	/
GPRS850/ EGPRS850	/	Measured Power (dBm)			calculation	Averaged Power (dBm)		
		Ch.251	Ch.190	Ch.128		Ch.251	Ch.190	Ch.128
1Tx-slot	25.9	25.68	25.69	25.64	-9.03dB	16.65	16.66	16.61
2Tx-slots	23.4	23.05	23.12	23.15	-6.02dB	17.03	17.10	17.13
3Tx-slots	22.1	21.90	21.94	21.98	-4.26dB	17.64	17.68	17.72
4Tx-slots	20.9	20.70	20.80	20.85	-3.01dB	17.79	17.87	17.96
EGPRS 850 (8PSK)	/	Measured Power (dBm)			calculation	Averaged Power (dBm)		
		Ch.251	Ch.190	Ch.128		Ch.251	Ch.190	Ch.128
1Tx-slot	19.5	18.99	19.04	19.14	-9.03dB	9.96	10.01	10.11
2Tx-slots	17.2	16.79	16.83	16.95	-6.02dB	10.77	10.81	10.93
3Tx-slots	16.0	15.59	15.71	15.79	-4.26dB	11.33	11.45	11.53
4Tx-slots	15.0	14.41	14.50	14.60	-3.01dB	11.40	11.49	11.59

Ant.0(Open) - Power Level B1								
GSM 850 Speech	Tune up	Measured Power (dBm)			calculation	Averaged Power (dBm)		
		Ch.251	Ch.190	Ch.128		Ch.251	Ch.190	Ch.128
1Tx slot	32.9	32.58	32.61	32.60	/	/	/	/
GPRS850/ EGPRS850	/	Measured Power (dBm)			calculation	Averaged Power (dBm)		
		Ch.251	Ch.190	Ch.128		Ch.251	Ch.190	Ch.128
1Tx-slot	32.9	32.61	32.64	32.60	-9.03dB	23.58	23.61	23.57
2Tx-slots	30.4	29.97	30.04	30.08	-6.02dB	23.95	24.02	24.06
3Tx-slots	29.1	28.81	28.85	28.91	-4.26dB	24.55	24.59	24.65
4Tx-slots	27.9	27.58	27.64	27.71	-3.01dB	24.57	24.63	24.70
EGPRS 850 (8PSK)	/	Measured Power (dBm)			calculation	Averaged Power (dBm)		
		Ch.251	Ch.190	Ch.128		Ch.251	Ch.190	Ch.128
1Tx-slot	26.5	26.17	26.20	26.31	-9.03dB	17.14	17.17	17.28
2Tx-slots	24.2	23.98	24.01	24.11	-6.02dB	17.96	17.99	18.09
3Tx-slots	23.0	22.68	22.79	22.88	-4.26dB	18.42	18.53	18.62
4Tx-slots	22.0	21.54	21.65	21.74	-3.01dB	18.53	18.64	18.73
Ant.0(Open) - Power Level B2								
GSM 850 Speech	Tune up	Measured Power (dBm)			calculation	Averaged Power (dBm)		
		Ch.251	Ch.190	Ch.128		Ch.251	Ch.190	Ch.128
1Tx slot	31.4	31.13	31.17	31.12	/	/	/	/
GPRS850/ EGPRS850	/	Measured Power (dBm)			calculation	Averaged Power (dBm)		
		Ch.251	Ch.190	Ch.128		Ch.251	Ch.190	Ch.128
1Tx-slot	31.4	31.14	31.17	31.12	-9.03dB	22.11	22.14	22.09
2Tx-slots	28.9	28.39	28.44	28.46	-6.02dB	22.37	22.42	22.44
3Tx-slots	27.6	27.27	27.33	27.39	-4.26dB	23.01	23.07	23.13
4Tx-slots	26.4	26.11	26.15	26.24	-3.01dB	23.10	23.14	23.23
EGPRS 850 (8PSK)	/	Measured Power (dBm)			calculation	Averaged Power (dBm)		
		Ch.251	Ch.190	Ch.128		Ch.251	Ch.190	Ch.128
1Tx-slot	25.0	24.67	24.72	24.81	-9.03dB	15.64	15.69	15.78
2Tx-slots	22.7	22.44	22.48	22.58	-6.02dB	16.42	16.46	16.56
3Tx-slots	21.5	21.33	21.44	21.48	-4.26dB	17.07	17.18	17.25
4Tx-slots	20.5	19.91	20.02	20.11	-3.01dB	16.90	17.01	17.10

Ant.0(Close) - Power Level B1								
GSM 850 Speech	Tune up	Measured Power (dBm)			calculation	Averaged Power (dBm)		
		Ch.251	Ch.190	Ch.128		Ch.251	Ch.190	Ch.128
1Tx slot	32.4	32.11	32.15	32.15	/	/	/	/
GPRS850/ EGPRS850	/	Measured Power (dBm)			calculation	Averaged Power (dBm)		
		Ch.251	Ch.190	Ch.128		Ch.251	Ch.190	Ch.128
1Tx-slot	32.4	32.12	32.15	32.13	-9.03dB	23.09	23.12	23.10
2Tx-slots	29.9	29.46	29.53	29.55	-6.02dB	23.44	23.51	23.53
3Tx-slots	28.6	28.23	28.27	28.34	-4.26dB	23.97	24.01	24.08
4Tx-slots	27.4	27.11	27.15	27.24	-3.01dB	24.10	24.14	24.23
EGPRS 850 (8PSK)	/	Measured Power (dBm)			calculation	Averaged Power (dBm)		
		Ch.251	Ch.190	Ch.128		Ch.251	Ch.190	Ch.128
1Tx-slot	26.0	25.66	25.68	25.80	-9.03dB	16.63	16.65	16.77
2Tx-slots	23.7	23.42	23.46	23.58	-6.02dB	17.40	17.44	17.56
3Tx-slots	22.5	22.20	22.31	22.38	-4.26dB	17.94	18.05	18.12
4Tx-slots	21.5	21.07	21.17	21.25	-3.01dB	18.06	18.16	18.24
Ant.0(Close) - Power Level B2								
GSM 850 Speech	Tune up	Measured Power (dBm)			calculation	Averaged Power (dBm)		
		Ch.251	Ch.190	Ch.128		Ch.251	Ch.190	Ch.128
1Tx slot	30.9	30.62	30.66	30.62	/	/	/	/
GPRS850/ EGPRS850	/	Measured Power (dBm)			calculation	Averaged Power (dBm)		
		Ch.251	Ch.190	Ch.128		Ch.251	Ch.190	Ch.128
1Tx-slot	30.9	30.61	30.66	30.61	-9.03dB	21.58	21.63	21.58
2Tx-slots	28.4	27.99	28.04	28.07	-6.02dB	21.97	22.02	22.05
3Tx-slots	27.1	26.77	26.81	26.85	-4.26dB	22.51	22.55	22.59
4Tx-slots	25.9	25.64	25.72	25.77	-3.01dB	22.63	22.71	22.76
EGPRS 850 (8PSK)	/	Measured Power (dBm)			calculation	Averaged Power (dBm)		
		Ch.251	Ch.190	Ch.128		Ch.251	Ch.190	Ch.128
1Tx-slot	24.5	24.17	24.21	24.32	-9.03dB	15.14	15.18	15.29
2Tx-slots	22.2	21.94	21.96	22.07	-6.02dB	15.92	15.94	16.05
3Tx-slots	21.0	20.59	20.72	20.82	-4.26dB	16.33	16.46	16.56
4Tx-slots	20.0	19.49	19.61	19.71	-3.01dB	16.48	16.60	16.70



Ant.1 - Power Level A1/A2/B1/B2								
GSM 850 Speech	Tune up	Measured Power (dBm)			calculation	Averaged Power (dBm)		
		Ch.251	Ch.190	Ch.128		Ch.251	Ch.190	Ch.128
1Tx slot	33.5	33.00	33.06	33.03	/	/	/	/
GPRS850/ EGPRS850	/	Measured Power (dBm)			calculation	Averaged Power (dBm)		
		Ch.251	Ch.190	Ch.128		Ch.251	Ch.190	Ch.128
1Tx-slot	33.5	33.00	33.02	33.04	-9.03dB	23.97	23.99	24.01
2Tx-slots	31.0	30.38	30.41	30.44	-6.02dB	24.36	24.39	24.42
3Tx-slots	29.5	29.19	29.22	29.27	-4.26dB	24.93	24.96	25.01
4Tx-slots	28.5	28.04	28.02	28.12	-3.01dB	25.03	25.01	25.11
EGPRS 850 (8PSK)	/	Measured Power (dBm)			calculation	Averaged Power (dBm)		
		Ch.251	Ch.190	Ch.128		Ch.251	Ch.190	Ch.128
1Tx-slot	27.5	26.62	26.72	26.81	-9.03dB	17.59	17.69	17.78
2Tx-slots	25.0	24.44	24.52	24.61	-6.02dB	18.42	18.50	18.59
3Tx-slots	24.0	23.16	23.27	23.39	-4.26dB	18.90	19.01	19.13
4Tx-slots	23.0	22.01	22.11	22.28	-3.01dB	19.00	19.10	19.27

Ant.4 - Power Level A1								
GSM 1900 Speech	Tune up	Measured Power (dBm)			calculation	Averaged Power (dBm)		
		Ch.810	Ch.661	Ch.512		Ch.810	Ch.661	Ch.512
1Tx slot	27.0	26.73	26.76	26.77	/	/	/	/
GPRS1900/ EGPRS1900	/	Measured Power (dBm)			calculation	Averaged Power (dBm)		
		Ch.810	Ch.661	Ch.512		Ch.810	Ch.661	Ch.512
1Tx-slot	27.0	26.72	26.77	26.76	-9.03dB	17.69	17.74	17.73
2Tx-slots	24.5	24.05	24.12	24.12	-6.02dB	18.03	18.10	18.10
3Tx-slots	23.0	22.50	22.47	22.44	-4.26dB	18.24	18.21	18.18
4Tx-slots	22.0	21.33	21.31	21.29	-3.01dB	18.32	18.30	18.28
EGPRS1900 (8PSK)	/	Measured Power (dBm)			calculation	Averaged Power (dBm)		
		Ch.810	Ch.661	Ch.512		Ch.810	Ch.661	Ch.512
1Tx-slot	22.5	22.26	22.28	22.14	-9.03dB	13.23	13.25	13.11
2Tx-slots	20.5	20.17	20.14	19.99	-6.02dB	14.15	14.12	13.97
3Tx-slots	19.5	18.97	18.94	18.76	-4.26dB	14.71	14.68	14.50
4Tx-slots	18.0	17.70	17.71	17.52	-3.01dB	14.69	14.70	14.51
Ant.4 - Power Level A2								
GSM 1900 Speech	Tune up	Measured Power (dBm)			calculation	Averaged Power (dBm)		
		Ch.810	Ch.661	Ch.512		Ch.810	Ch.661	Ch.512
1Tx slot	25.5	25.23	25.26	25.26	/	/	/	/
GPRS1900/ EGPRS1900	/	Measured Power (dBm)			calculation	Averaged Power (dBm)		
		Ch.810	Ch.661	Ch.512		Ch.810	Ch.661	Ch.512
1Tx-slot	25.5	25.23	25.28	25.27	-9.03dB	16.20	16.25	16.24
2Tx-slots	23.0	22.59	22.64	22.64	-6.02dB	16.57	16.62	16.62
3Tx-slots	21.5	21.04	21.01	20.98	-4.26dB	16.78	16.75	16.72
4Tx-slots	20.5	19.87	19.83	19.78	-3.01dB	16.86	16.82	16.77
EGPRS1900 (8PSK)	/	Measured Power (dBm)			calculation	Averaged Power (dBm)		
		Ch.810	Ch.661	Ch.512		Ch.810	Ch.661	Ch.512
1Tx-slot	21.0	20.86	20.88	20.71	-9.03dB	11.83	11.85	11.68
2Tx-slots	19.0	18.67	18.62	18.49	-6.02dB	12.65	12.60	12.47
3Tx-slots	18.0	17.46	17.44	17.29	-4.26dB	13.20	13.18	13.03
4Tx-slots	16.5	16.23	16.22	16.01	-3.01dB	13.22	13.21	13.00

Ant.4 - Power Level B1								
GSM 1900 Speech	Tune up	Measured Power (dBm)			calculation	Averaged Power (dBm)		
		Ch.810	Ch.661	Ch.512		Ch.810	Ch.661	Ch.512
1Tx slot	30.5	29.73	29.80	29.79	/	/	/	/
GPRS1900/ EGPRS1900	/	Measured Power (dBm)			calculation	Averaged Power (dBm)		
		Ch.810	Ch.661	Ch.512		Ch.810	Ch.661	Ch.512
1Tx-slot	30.5	29.72	29.79	29.80	-9.03dB	20.69	20.76	20.77
2Tx-slots	28.0	27.62	27.68	27.69	-6.02dB	21.60	21.66	21.67
3Tx-slots	26.5	25.97	25.95	25.91	-4.26dB	21.71	21.69	21.65
4Tx-slots	25.5	24.81	24.79	24.75	-3.01dB	21.80	21.78	21.74
EGPRS1900 (8PSK)	/	Measured Power (dBm)			calculation	Averaged Power (dBm)		
		Ch.810	Ch.661	Ch.512		Ch.810	Ch.661	Ch.512
1Tx-slot	26.0	25.49	25.51	25.36	-9.03dB	16.46	16.48	16.33
2Tx-slots	24.0	23.56	23.52	23.39	-6.02dB	17.54	17.50	17.37
3Tx-slots	23.0	22.39	22.38	22.22	-4.26dB	18.13	18.12	17.96
4Tx-slots	21.5	21.22	21.21	21.02	-3.01dB	18.21	18.20	18.01
Ant.4 - Power Level B2								
GSM 1900 Speech	Tune up	Measured Power (dBm)			calculation	Averaged Power (dBm)		
		Ch.810	Ch.661	Ch.512		Ch.810	Ch.661	Ch.512
1Tx slot	30.0	29.33	29.40	29.41	/	/	/	/
GPRS1900/ EGPRS1900	/	Measured Power (dBm)			calculation	Averaged Power (dBm)		
		Ch.810	Ch.661	Ch.512		Ch.810	Ch.661	Ch.512
1Tx-slot	30.0	29.33	29.40	29.40	-9.03dB	20.30	20.37	20.37
2Tx-slots	27.5	27.05	27.13	27.13	-6.02dB	21.03	21.11	21.11
3Tx-slots	26.0	25.48	25.46	25.42	-4.26dB	21.22	21.20	21.16
4Tx-slots	25.0	24.33	24.29	24.26	-3.01dB	21.32	21.28	21.25
EGPRS1900 (8PSK)	/	Measured Power (dBm)			calculation	Averaged Power (dBm)		
		Ch.810	Ch.661	Ch.512		Ch.810	Ch.661	Ch.512
1Tx-slot	25.5	25.05	25.07	24.94	-9.03dB	16.02	16.04	15.91
2Tx-slots	23.5	23.05	23.03	22.90	-6.02dB	17.03	17.01	16.88
3Tx-slots	22.5	21.94	21.92	21.74	-4.26dB	17.68	17.66	17.48
4Tx-slots	21.0	20.74	20.72	20.51	-3.01dB	17.73	17.71	17.50

Ant.5 - Power Level A1								
GSM 1900 Speech	Tune up	Measured Power (dBm)			calculation	Averaged Power (dBm)		
		Ch.810	Ch.661	Ch.512		Ch.810	Ch.661	Ch.512
1Tx slot	28.1	27.74	27.76	27.58	/	/	/	/
GPRS1900/ EGPRS1900	/	Measured Power (dBm)			calculation	Averaged Power (dBm)		
		Ch.810	Ch.661	Ch.512		Ch.810	Ch.661	Ch.512
1Tx-slot	28.1	27.74	27.74	27.57	-9.03dB	18.71	18.71	18.54
2Tx-slots	25.6	25.37	25.36	25.32	-6.02dB	19.35	19.34	19.30
3Tx-slots	24.1	23.77	23.71	23.59	-4.26dB	19.51	19.45	19.33
4Tx-slots	23.1	22.57	22.53	22.36	-3.01dB	19.56	19.52	19.35
EGPRS1900 (8PSK)	/	Measured Power (dBm)			calculation	Averaged Power (dBm)		
		Ch.810	Ch.661	Ch.512		Ch.810	Ch.661	Ch.512
1Tx-slot	24.6	23.55	23.22	22.73	-9.03dB	14.52	14.19	13.70
2Tx-slots	22.0	21.41	21.14	20.48	-6.02dB	15.39	15.12	14.46
3Tx-slots	21.0	20.36	20.08	19.55	-4.26dB	16.10	15.82	15.29
4Tx-slots	20.0	19.13	18.86	18.35	-3.01dB	16.12	15.85	15.34
Ant.5 - Power Level A2								
GSM 1900 Speech	Tune up	Measured Power (dBm)			calculation	Averaged Power (dBm)		
		Ch.810	Ch.661	Ch.512		Ch.810	Ch.661	Ch.512
1Tx slot	26.6	26.53	26.49	26.37	/	/	/	/
GPRS1900/ EGPRS1900	/	Measured Power (dBm)			calculation	Averaged Power (dBm)		
		Ch.810	Ch.661	Ch.512		Ch.810	Ch.661	Ch.512
1Tx-slot	26.6	26.55	26.51	26.38	-9.03dB	17.52	17.48	17.35
2Tx-slots	24.1	23.96	23.91	23.85	-6.02dB	17.94	17.89	17.83
3Tx-slots	22.6	22.35	22.28	22.14	-4.26dB	18.09	18.02	17.88
4Tx-slots	21.6	21.19	21.17	21.01	-3.01dB	18.18	18.16	18.00
EGPRS1900 (8PSK)	/	Measured Power (dBm)			calculation	Averaged Power (dBm)		
		Ch.810	Ch.661	Ch.512		Ch.810	Ch.661	Ch.512
1Tx-slot	23.1	22.19	21.89	21.40	-9.03dB	13.16	12.86	12.37
2Tx-slots	20.5	19.95	19.72	19.08	-6.02dB	13.93	13.70	13.06
3Tx-slots	19.5	18.81	18.54	18.01	-4.26dB	14.55	14.28	13.75
4Tx-slots	18.5	17.62	17.35	16.84	-3.01dB	14.61	14.34	13.83

Ant.5 - Power Level B1/B2								
GSM 1900 Speech	Tune up	Measured Power (dBm)			calculation	Averaged Power (dBm)		
		Ch.810	Ch.661	Ch.512		Ch.810	Ch.661	Ch.512
1Tx slot	29.1	28.44	28.44	28.29	/	/	/	/
GPRS1900/ EGPRS1900	/	Measured Power (dBm)			calculation	Averaged Power (dBm)		
		Ch.810	Ch.661	Ch.512		Ch.810	Ch.661	Ch.512
1Tx-slot	29.1	28.47	28.45	28.30	-9.03dB	19.44	19.42	19.27
2Tx-slots	26.6	26.38	26.35	26.29	-6.02dB	20.36	20.33	20.27
3Tx-slots	25.1	24.76	24.68	24.55	-4.26dB	20.50	20.42	20.29
4Tx-slots	24.1	23.61	23.59	23.51	-3.01dB	20.60	20.58	20.50
EGPRS1900 (8PSK)	/	Measured Power (dBm)			calculation	Averaged Power (dBm)		
		Ch.810	Ch.661	Ch.512		Ch.810	Ch.661	Ch.512
1Tx-slot	25.6	24.33	24.01	23.52	-9.03dB	15.30	14.98	14.49
2Tx-slots	23.0	22.37	22.12	21.48	-6.02dB	16.35	16.10	15.46
3Tx-slots	22.0	21.23	20.94	20.41	-4.26dB	16.97	16.68	16.15
4Tx-slots	21.0	20.03	19.77	19.28	-3.01dB	17.02	16.76	16.27

Notes:

1) Division Factors

To average the power, the division factor is as follows:

1TX-slot = 1 transmit time slot out of 8 time slots=> conducted power divided by (8/1) => -9.03dB

2TX-slots = 2 transmit time slots out of 8 time slots=> conducted power divided by (8/2) => -6.02dB

3TX-slots = 3 transmit time slots out of 8 time slots=> conducted power divided by (8/3) => -4.26dB

4TX-slots = 4 transmit time slots out of 8 time slots=> conducted power divided by (8/4) => -3.01dB

According to the conducted power as above, the body measurements are performed with 4Tx slots for GSM850 and GSM1900.

10.2. WCDMA Measurement result
Table 10.4: The conducted power measurement results WCDMA

Ant.4 - Power Level A1					
Item	band	WCDMA Band 2			
	ARFCN	Tune up	Ch.9538 (1907.6MHz)	Ch.9400 (1880MHz)	Ch.9262 (1852.4MHz)
WCDMA	\	17.3	16.70	16.70	16.80
HSUPA	1	14.8	13.30	13.30	13.40
	2	13.3	12.50	12.50	12.60
	3	16.3	15.50	15.60	15.70
	4	13.3	12.50	12.60	12.70
	5	16.3	15.50	15.50	15.60
HSDPA	1	16.8	16.00	16.00	15.90
	2	16.8	15.80	15.80	15.90
	3	16.3	15.50	15.50	15.50
	4	16.3	15.50	15.40	15.40
DC-HSDPA	1	16.8	16.00	16.00	15.90
	2	16.8	15.90	15.90	15.90
	3	16.3	15.50	15.40	15.50
	4	16.3	15.40	15.30	15.40
Ant.4 - Power Level A2					
Item	band	WCDMA Band 2			
	ARFCN	Tune up	Ch.9538 (1907.6MHz)	Ch.9400 (1880MHz)	Ch.9262 (1852.4MHz)
WCDMA	\	15.8	15.40	15.50	15.50
HSUPA	1	13.3	11.90	11.80	11.90
	2	11.8	11.10	11.00	11.10
	3	14.8	14.10	14.10	14.20
	4	11.8	11.00	11.10	11.20
	5	14.8	14.00	14.00	14.10
HSDPA	1	15.3	14.50	14.60	14.40
	2	15.3	14.30	14.30	14.40
	3	14.8	14.00	14.10	14.00
	4	14.8	14.00	14.00	13.90
DC-HSDPA	1	15.3	14.50	14.50	14.40
	2	15.3	14.33	14.40	14.40
	3	14.8	14.00	13.90	14.00
	4	14.8	13.80	13.80	13.90

Ant.4 - Power Level B1/C1					
Item	band	WCDMA Band 2			
	ARFCN	Tune up	Ch.9538 (1907.6MHz)	Ch.9400 (1880MHz)	Ch.9262 (1852.4MHz)
WCDMA	\	21.8	21.30	21.40	21.40
HSUPA	1	19.3	18.00	18.20	18.00
	2	17.8	17.20	17.20	17.30
	3	20.8	20.30	20.30	20.40
	4	17.8	17.00	17.10	17.00
	5	20.8	20.30	20.50	20.40
HSDPA	1	21.3	20.30	20.40	20.40
	2	21.3	20.40	20.50	20.50
	3	20.8	19.80	19.90	19.90
	4	20.8	20.00	19.90	20.00
DC-HSDPA	1	21.3	20.30	20.40	20.50
	2	21.3	20.40	20.40	20.40
	3	20.8	19.70	19.80	19.90
	4	20.8	19.90	19.90	20.00
Ant.4 - Power Level B2/C2					
Item	band	WCDMA Band 2			
	ARFCN	Tune up	Ch.9538 (1907.6MHz)	Ch.9400 (1880MHz)	Ch.9262 (1852.4MHz)
WCDMA	\	20.3	19.40	19.40	19.50
HSUPA	1	17.8	16.50	16.60	16.50
	2	16.3	15.70	15.70	15.80
	3	19.3	18.80	18.80	19.00
	4	16.3	15.50	15.60	15.70
	5	19.3	18.80	19.00	18.90
HSDPA	1	19.8	18.90	18.90	18.90
	2	19.8	18.90	19.00	19.00
	3	19.3	18.30	18.40	18.40
	4	19.3	18.50	18.40	18.50
DC-HSDPA	1	19.8	18.80	18.90	19.00
	2	19.8	18.90	18.90	18.90
	3	19.3	18.20	18.30	18.40
	4	19.3	18.40	18.40	18.50

Ant.5 - Power Level A1					
Item	band	WCDMA Band 2			
	ARFCN	Tune up	Ch.9538 (1907.6MHz)	Ch.9400 (1880MHz)	Ch.9262 (1852.4MHz)
WCDMA	\	18.4	18.30	18.30	18.30
HSUPA	1	15.9	14.60	14.70	14.50
	2	14.4	13.70	13.80	13.90
	3	17.4	17.10	17.20	17.30
	4	14.4	14.10	14.10	14.20
	5	17.4	17.20	17.20	17.20
HSDPA	1	17.9	17.40	17.40	17.30
	2	17.9	17.50	17.50	17.40
	3	17.4	16.90	16.90	16.80
	4	17.4	16.90	16.90	16.80
DC-HSDPA	1	17.9	17.40	17.40	17.30
	2	17.9	17.50	17.50	17.40
	3	17.4	16.90	16.90	16.80
	4	17.4	16.90	16.90	16.80
Ant.5 - Power Level A2					
Item	band	WCDMA Band 2			
	ARFCN	Tune up	Ch.9538 (1907.6MHz)	Ch.9400 (1880MHz)	Ch.9262 (1852.4MHz)
WCDMA	\	16.9	16.80	16.80	16.70
HSUPA	1	14.4	13.10	13.10	13.00
	2	12.9	12.20	12.30	12.30
	3	15.9	15.60	15.60	15.70
	4	12.9	12.50	12.60	12.70
	5	15.9	15.60	15.70	15.70
HSDPA	1	16.4	15.90	15.80	15.80
	2	16.4	15.90	16.00	15.90
	3	15.9	15.40	15.40	15.30
	4	15.9	15.20	15.40	15.30
DC-HSDPA	1	16.4	15.90	16.00	15.80
	2	16.4	16.00	16.00	15.90
	3	15.9	15.40	15.50	15.30
	4	15.9	15.50	15.40	15.30

Ant.5 - Power Level B1					
Item	band	WCDMA Band 2			
	ARFCN	Tune up	Ch.9538 (1907.6MHz)	Ch.9400 (1880MHz)	Ch.9262 (1852.4MHz)
WCDMA	\	21.9	21.80	21.80	21.80
HSUPA	1	19.4	18.00	18.20	18.00
	2	17.9	17.20	17.20	17.30
	3	20.9	20.60	20.70	20.70
	4	17.9	17.50	17.60	17.50
	5	20.9	20.70	20.70	20.60
HSDPA	1	21.4	20.80	20.80	20.90
	2	21.4	20.90	21.00	21.00
	3	20.9	20.30	20.30	20.40
	4	20.9	20.30	20.30	20.40
DC-HSDPA	1	21.4	20.70	20.80	20.90
	2	21.4	20.80	21.00	21.00
	3	20.9	20.30	20.40	20.50
	4	20.9	20.20	20.40	20.40
Ant.5 - Power Level B2					
Item	band	WCDMA Band 2			
	ARFCN	Tune up	Ch.9538 (1907.6MHz)	Ch.9400 (1880MHz)	Ch.9262 (1852.4MHz)
WCDMA	\	20.4	20.20	20.30	20.30
HSUPA	1	17.9	16.40	16.60	16.50
	2	16.4	15.50	15.50	15.70
	3	19.4	19.10	19.10	19.10
	4	16.4	16.00	16.10	16.00
	5	19.4	19.00	19.20	19.10
HSDPA	1	19.9	19.50	19.50	19.50
	2	19.9	19.50	19.50	19.60
	3	19.4	18.90	18.90	19.00
	4	19.4	18.80	18.80	18.90
DC-HSDPA	1	19.9	19.30	19.40	19.50
	2	19.9	19.30	19.30	19.40
	3	19.4	18.80	18.90	19.00
	4	19.4	18.80	18.80	18.80

Ant.4 - Power Level A1					
Item	band	WCDMA Band 4			
	ARFCN	Tune up	Ch.1513 (1752.6MHz)	Ch.1413 (1732.6MHz)	Ch.1312 (1712.4MHz)
WCDMA	\	18.3	17.50	17.30	17.40
HSUPA	1	15.8	15.20	15.10	15.20
	2	14.3	13.80	13.70	13.60
	3	17.3	16.60	16.50	16.40
	4	14.3	13.60	13.50	13.40
	5	17.3	16.60	16.70	16.50
HSDPA	1	17.8	16.70	16.80	16.70
	2	17.8	16.80	16.90	16.90
	3	17.3	16.20	16.40	16.40
	4	17.3	16.30	16.40	16.50
DC-HSDPA	1	17.8	16.70	16.70	16.70
	2	17.8	16.60	16.70	16.80
	3	17.3	16.20	16.30	16.40
	4	17.3	16.30	16.40	16.40
Ant.4 - Power Level A2					
Item	band	WCDMA Band 4			
	ARFCN	Tune up	Ch.1513 (1752.6MHz)	Ch.1413 (1732.6MHz)	Ch.1312 (1712.4MHz)
WCDMA	\	16.8	15.80	15.80	15.90
HSUPA	1	14.3	13.90	13.90	13.80
	2	12.8	12.30	12.10	12.10
	3	15.8	15.00	14.90	14.90
	4	12.8	12.10	12.10	11.90
	5	15.8	15.10	15.20	15.00
HSDPA	1	16.3	15.20	15.20	15.20
	2	16.3	15.30	15.30	15.40
	3	15.8	14.70	14.80	14.90
	4	15.8	14.80	14.90	15.00
DC-HSDPA	1	16.3	15.10	15.20	15.20
	2	16.3	15.10	15.20	15.30
	3	15.8	14.80	14.80	14.80
	4	15.8	14.80	14.90	14.90

Ant.4 - Power Level B1					
Item	band	WCDMA Band 4			
	ARFCN	Tune up	Ch.1513 (1752.6MHz)	Ch.1413 (1732.6MHz)	Ch.1312 (1712.4MHz)
WCDMA	\	21.3	20.50	20.50	20.50
HSUPA	1	18.8	18.40	18.50	18.20
	2	17.3	16.80	16.70	16.60
	3	20.3	19.50	19.50	19.40
	4	17.3	16.60	16.50	16.40
	5	20.3	19.60	19.70	19.50
HSDPA	1	20.8	19.70	19.80	19.70
	2	20.8	19.80	19.90	19.90
	3	20.3	19.20	19.40	19.40
	4	20.3	19.30	19.40	19.50
DC-HSDPA	1	20.8	19.70	19.70	19.70
	2	20.8	19.60	19.70	19.80
	3	20.3	19.20	19.30	19.40
	4	20.3	19.30	19.40	19.40
Ant.4 - Power Level B2					
Item	band	WCDMA Band 4			
	ARFCN	Tune up	Ch.1513 (1752.6MHz)	Ch.1413 (1732.6MHz)	Ch.1312 (1712.4MHz)
WCDMA	\	19.8	18.80	18.90	18.80
HSUPA	1	17.3	16.90	16.90	16.80
	2	15.8	15.20	15.20	15.00
	3	18.8	18.00	17.90	17.90
	4	15.8	15.10	15.10	14.90
	5	18.8	18.10	18.30	18.00
HSDPA	1	19.3	18.20	18.20	18.20
	2	19.3	18.30	18.50	18.40
	3	18.8	17.70	17.80	17.90
	4	18.8	17.80	18.80	18.00
DC-HSDPA	1	19.3	18.10	18.20	18.30
	2	19.3	18.10	18.20	18.20
	3	18.8	17.70	17.80	17.90
	4	18.8	17.80	17.80	17.90

Ant.5 - Power Level A1					
Item	band	WCDMA Band 4			
	ARFCN	Tune up	Ch.1513 (1752.6MHz)	Ch.1413 (1732.6MHz)	Ch.1312 (1712.4MHz)
WCDMA	\	17.9	17.30	17.30	17.30
HSUPA	1	15.4	14.70	14.80	14.90
	2	13.9	13.20	13.30	13.30
	3	16.9	16.30	16.30	16.20
	4	13.9	13.30	13.30	13.20
	5	16.9	16.20	16.40	16.30
HSDPA	1	17.4	16.40	16.40	16.30
	2	17.4	16.50	16.50	16.40
	3	16.9	15.90	15.90	15.80
	4	16.9	15.90	15.90	15.80
DC-HSDPA	1	17.4	16.30	16.30	16.30
	2	17.4	16.50	16.30	16.40
	3	16.9	15.90	15.80	15.80
	4	16.9	15.80	15.80	15.80
Ant.5 - Power Level A2					
Item	band	WCDMA Band 4			
	ARFCN	Tune up	Ch.1513 (1752.6MHz)	Ch.1413 (1732.6MHz)	Ch.1312 (1712.4MHz)
WCDMA	\	16.4	15.90	15.80	15.90
HSUPA	1	13.9	13.30	13.30	13.30
	2	12.4	11.70	11.90	11.80
	3	15.4	14.60	14.80	14.70
	4	12.4	11.80	11.80	11.80
	5	15.4	14.80	14.90	14.80
HSDPA	1	15.9	14.90	14.90	14.80
	2	15.9	15.00	15.00	14.90
	3	15.4	14.40	14.40	14.30
	4	15.4	14.40	14.40	14.30
DC-HSDPA	1	15.9	14.70	14.80	14.80
	2	15.9	15.00	14.70	14.90
	3	15.4	14.40	14.20	14.30
	4	15.4	14.20	14.30	14.30

Ant.5 - Power Level B1					
Item	band	WCDMA Band 4			
	ARFCN	Tune up	Ch.1513 (1752.6MHz)	Ch.1413 (1732.6MHz)	Ch.1312 (1712.4MHz)
WCDMA	\	21.4	20.80	20.80	20.80
HSUPA	1	18.9	18.20	18.40	18.40
	2	17.4	16.80	16.90	16.80
	3	20.4	19.80	19.80	19.70
	4	17.4	16.80	16.90	16.70
	5	20.4	19.90	20.00	19.80
HSDPA	1	20.9	20.00	20.00	19.90
	2	20.9	20.10	20.10	20.00
	3	20.4	19.40	19.50	19.40
	4	20.4	19.40	19.50	19.40
DC-HSDPA	1	20.9	19.90	19.90	19.90
	2	20.9	19.90	20.00	20.00
	3	20.4	19.30	19.50	19.40
	4	20.4	19.30	19.40	19.40
Ant.5 - Power Level B2					
Item	band	WCDMA Band 4			
	ARFCN	Tune up	Ch.1513 (1752.6MHz)	Ch.1413 (1732.6MHz)	Ch.1312 (1712.4MHz)
WCDMA	\	19.9	19.40	19.40	19.40
HSUPA	1	17.4	16.70	16.80	16.90
	2	15.9	15.30	15.50	15.30
	3	18.9	18.30	18.30	18.30
	4	15.9	15.30	15.30	15.20
	5	18.9	18.40	18.50	18.40
HSDPA	1	19.4	18.50	18.40	18.40
	2	19.4	18.70	18.60	18.50
	3	18.9	17.80	17.90	17.90
	4	18.9	17.80	18.00	17.90
DC-HSDPA	1	19.4	18.50	18.40	18.40
	2	19.4	18.50	18.50	18.50
	3	18.9	17.80	17.90	17.90
	4	18.9	17.80	17.80	17.90

Ant.0 - Power Level A1					
Item	band	WCDMA Band 5			
	ARFCN	Tune up	Ch.4233 (846.6MHz)	Ch.4183 (836.6MHz)	Ch.4132 (826.4MHz)
WCDMA	\	18.4	17.20	17.30	17.20
HSUPA	1	15.7	14.40	14.60	14.60
	2	15.2	14.60	14.80	14.70
	3	15.2	14.10	14.20	14.20
	4	14.7	13.90	13.80	13.90
	5	17.2	16.50	16.60	16.50
HSDPA	1	17.2	16.20	16.30	16.20
	2	17.2	16.20	16.30	16.30
	3	16.7	15.80	15.70	15.70
	4	16.7	15.60	15.60	15.60
DC-HSDPA	1	17.2	16.10	16.30	16.20
	2	17.2	16.20	16.20	16.20
	3	16.7	15.70	15.80	15.70
	4	16.7	15.50	15.60	15.60
Ant.0 - Power Level A2					
Item	band	WCDMA Band 5			
	ARFCN	Tune up	Ch.4233 (846.6MHz)	Ch.4183 (836.6MHz)	Ch.4132 (826.4MHz)
WCDMA	\	16.9	16.00	16.00	15.90
HSUPA	1	14.2	13.10	13.20	13.30
	2	13.7	13.30	13.40	13.40
	3	13.7	12.80	12.90	12.90
	4	13.2	12.40	12.30	12.40
	5	15.7	15.00	15.00	14.90
HSDPA	1	15.7	14.80	14.80	14.90
	2	15.7	15.00	15.00	15.00
	3	15.2	14.20	14.20	14.30
	4	15.2	14.20	14.20	14.30
DC-HSDPA	1	15.7	14.70	14.80	14.90
	2	15.7	14.80	14.80	15.00
	3	15.2	14.10	14.20	14.30
	4	15.2	14.20	14.20	14.20

Ant.0(Open) - Power Level B1					
Item	band	WCDMA Band 5			
	ARFCN	Tune up	Ch.4233 (846.6MHz)	Ch.4183 (836.6MHz)	Ch.4132 (826.4MHz)
WCDMA	\	24.4	23.20	23.10	23.20
HSUPA	1	21.7	20.70	20.60	20.70
	2	21.2	20.70	20.60	20.80
	3	21.2	20.50	20.60	20.60
	4	20.7	19.90	19.80	20.00
	5	23.2	22.50	22.60	22.50
HSDPA	1	23.2	22.70	22.80	22.60
	2	23.2	22.80	22.90	23.00
	3	22.7	22.10	22.20	22.10
	4	22.7	22.20	22.30	22.30
DC-HSDPA	1	23.2	22.70	22.70	22.70
	2	23.2	22.80	22.70	22.80
	3	22.7	22.10	22.10	22.10
	4	22.7	22.20	22.10	22.30
Ant.0(Open) - Power Level B2					
Item	band	WCDMA Band 5			
	ARFCN	Tune up	Ch.4233 (846.6MHz)	Ch.4183 (836.6MHz)	Ch.4132 (826.4MHz)
WCDMA	\	22.9	21.70	21.60	21.70
HSUPA	1	20.2	19.20	19.20	19.10
	2	19.7	19.10	19.10	19.20
	3	19.7	19.10	19.00	19.10
	4	19.2	18.30	18.30	18.50
	5	21.7	21.10	21.00	21.10
HSDPA	1	21.7	20.60	20.60	20.70
	2	21.7	20.80	20.80	20.80
	3	21.2	20.10	20.20	20.20
	4	21.2	20.00	20.00	20.10
DC-HSDPA	1	21.7	20.60	20.50	20.70
	2	21.7	20.70	20.70	20.80
	3	21.2	20.20	20.20	20.20
	4	21.2	20.10	20.00	20.20

Ant.0(Close) - Power Level B1					
Item	band	WCDMA Band 5			
	ARFCN	Tune up	Ch.4233 (846.6MHz)	Ch.4183 (836.6MHz)	Ch.4132 (826.4MHz)
WCDMA	\	23.9	23.00	22.90	22.90
HSUPA	1	21.2	20.50	20.40	20.40
	2	20.7	20.40	20.30	20.30
	3	20.7	20.00	19.90	19.90
	4	20.2	19.30	19.20	19.40
	5	22.7	22.00	21.90	22.00
HSDPA	1	22.7	21.80	21.80	21.90
	2	22.7	21.90	21.90	22.00
	3	22.2	21.20	21.20	21.30
	4	22.2	21.20	21.20	21.30
DC-HSDPA	1	22.7	21.80	21.80	21.80
	2	22.7	21.80	21.90	22.00
	3	22.2	21.20	21.20	21.20
	4	22.2	21.20	21.10	21.30
Ant.0(Close) - Power Level B2					
Item	band	WCDMA Band 5			
	ARFCN	Tune up	Ch.4233 (846.6MHz)	Ch.4183 (836.6MHz)	Ch.4132 (826.4MHz)
WCDMA	\	22.4	21.30	21.30	21.40
HSUPA	1	19.7	18.80	18.80	18.90
	2	19.2	18.50	18.50	18.60
	3	19.2	18.30	18.30	18.40
	4	18.7	17.80	17.60	17.70
	5	21.2	20.50	21.04	20.50
HSDPA	1	21.2	20.30	20.30	20.40
	2	21.2	20.40	20.40	20.50
	3	20.7	19.80	19.80	19.90
	4	20.7	19.80	19.80	19.90
DC-HSDPA	1	21.2	20.30	20.30	20.30
	2	21.2	20.30	20.20	20.30
	3	20.7	19.80	19.80	19.80
	4	20.7	19.80	19.70	19.90



Ant.1 - Power Level A1/A2/B1/B2					
Item	band	WCDMA Band 5			
	ARFCN	Tune up	Ch.4233 (846.6MHz)	Ch.4183 (836.6MHz)	Ch.4132 (826.4MHz)
WCDMA	\	25.0	23.60	23.50	23.60
HSUPA	1	22.3	21.10	21.00	21.00
	2	21.8	20.20	20.20	20.20
	3	21.8	20.50	20.40	20.50
	4	21.3	20.10	20.20	20.00
	5	23.8	22.40	22.50	22.40
HSDPA	1	23.8	22.40	22.60	22.60
	2	23.8	22.60	22.60	22.70
	3	23.3	21.90	22.00	22.00
	4	23.3	22.00	22.10	22.00
DC-HSDPA	1	23.8	22.40	22.50	22.60
	2	23.8	22.30	22.50	22.50
	3	23.3	21.90	22.00	22.10
	4	23.3	21.80	22.00	22.00



10.3. LTE Measurement result

According to April 2015 TCB workshop, SAR Test exclusion can be applied for testing overlapping LTE Bands as follows:

- a) The maximum out power, including tolerance, for the smaller band must be \leq the larger band to qualify for SAR test exclusion.
- b) The channel bandwidth and other operating parameters for the smaller band must be fully supported by the larger band.

LTE Band 17 (704-716MHz) is covered by LTE Band 12 (699-716MHz)

Maximum Target Power for Production Unit – Power Level A1/A2/A3/A4/B1/B2/B3/B4

Band	Tune up (dBm)							
	Power Level A1	Power Level A2	Power Level A3	Power Level A4	Power Level B1	Power Level B2	Power Level B3	Power Level B4
LTE Band 2 - Ant.4 Open	17.8	16.3	16.8	13.8	22.3	20.3	20.3	17.3
			DC_2A_n7A,DC_2A_n66A	DC_2A_n7A,DC_2A_n66A			DC_2A_n7A,DC_2A_n66A	DC_2A_n7A,DC_2A_n66A
LTE Band 2 - Ant.4 Close	/	/	/	/	22.3	20.3	20.3	17.3
			DC_2A_n7A,DC_2A_n66A	DC_2A_n7A,DC_2A_n66A			DC_2A_n7A,DC_2A_n66A	DC_2A_n7A,DC_2A_n66A
LTE Band 2 - Ant.5 Open	18.5	17.4	17.9	14.9	21.4	19.9	19.9	17.9
			DC_2A_n7A,DC_2A_n66A	DC_2A_n7A,DC_2A_n66A			DC_2A_n7A,DC_2A_n66A	DC_2A_n7A,DC_2A_n66A
LTE Band 2 - Ant.5 Close	/	/	/	/	21.4	19.9	19.9	17.9
			DC_2A_n7A,DC_2A_n66A	DC_2A_n7A,DC_2A_n66A			DC_2A_n7A,DC_2A_n66A	DC_2A_n7A,DC_2A_n66A
LTE Band 4 - Ant.4 Open	17.8	16.3	/	/	21.8	20.3	/	/
LTE Band 4 - Ant.4 Close	/	/	/	/	21.8	20.3	/	/
LTE Band 4 - Ant.5 Open	17.9	17.4	/	/	22.4	20.9	/	/
LTE Band 4 - Ant.5 Close	/	/	/	/	22.4	20.9	/	/
LTE Band 5 - Ant.0 Open	18.9	17.4	16.9	13.9	24.4	22.9	21.9	19.4
			DC_5A_n7A,DC_5A_n66A	DC_5A_n7A,DC_5A_n66A			DC_5A_n7A,DC_5A_n66A	DC_5A_n7A,DC_5A_n66A
LTE Band 5 - Ant.0 Close	/	/	/	/	23.9	22.4	21.9	19.4
			DC_5A_n7A,DC_5A_n66A	DC_5A_n7A,DC_5A_n66A			DC_5A_n7A,DC_5A_n66A	DC_5A_n7A,DC_5A_n66A
LTE Band 5 - Ant.1 Open	25.0	25.0	25.0	25.0	25.0	25.0	25.0	23.5
			DC_5A_n7A,DC_5A_n66A	DC_5A_n7A,DC_5A_n66A			DC_5A_n7A,DC_5A_n66A	DC_5A_n7A,DC_5A_n66A
LTE Band 5 - Ant.1 Close	/	/	/	/	25.0	25.0	25.0	23.5
			DC_5A_n7A,DC_5A_n66A	DC_5A_n7A,DC_5A_n66A			DC_5A_n7A,DC_5A_n66A	DC_5A_n7A,DC_5A_n66A
LTE Band 7 - Ant.0 Open	/	/	16.5	15.5/14.5	/	/	20.0	18.5/18.0
			DC_7A_n5A,DC_7A_n66A	DC_7A_n5A/DC_7A_n66A			DC_7A_n5A/DC_7A_n66A	DC_7A_n5A/DC_7A_n66A
LTE Band 7 - Ant.0 Close	/	/	/	/	/	/	21.5/21.0	18.5/18.0
			DC_7A_n5A/DC_7A_n66A	DC_7A_n5A/DC_7A_n66A			DC_7A_n5A/DC_7A_n66A	DC_7A_n5A/DC_7A_n66A
LTE Band 7 - Ant.4 Open	16.0	14.5	/	/	21.5	20.0	/	/
LTE Band 7 - Ant.4 Close	/	/	/	/	21.5	20.0	/	/
LTE Band 7 - Ant.5 Open	19.3	17.8	17.8/17.3	14.8/14.3	20.3	18.8	18.3/17.8	16.3/15.8
			DC_7A_n5A/DC_7A_n66A	DC_7A_n5A/DC_7A_n66A			DC_7A_n5A/DC_7A_n66A	DC_7A_n5A/DC_7A_n66A
LTE Band 7 - Ant.5 Close	/	/	/	/	20.3	18.8	18.3/17.8	16.3/15.8
			DC_7A_n5A/DC_7A_n66A	DC_7A_n5A/DC_7A_n66A			DC_7A_n5A/DC_7A_n66A	DC_7A_n5A/DC_7A_n66A
LTE Band 7 - Ant.6 Open	/	/	24.0	24.0	/	/	21.5/21.0	19.5/19.0
			DC_7A_n5A,DC_7A_n66A	DC_7A_n5A,DC_7A_n66A			DC_7A_n5A/DC_7A_n66A	DC_7A_n5A/DC_7A_n66A
LTE Band 7 - Ant.6 Close	/	/	/	/	/	/	21.5/21.0	19.5/19.0
			DC_7A_n5A/DC_7A_n66A	DC_7A_n5A/DC_7A_n66A			DC_7A_n5A/DC_7A_n66A	DC_7A_n5A/DC_7A_n66A
LTE Band 12 - Ant.0 Open	20.7	19.2	19.2	19.2	24.2	22.7	24.2	24.2
			DC_12A_n66A	DC_12A_n66A			DC_12A_n66A	DC_12A_n66A
LTE Band 12 - Ant.0 Close	/	/	/	/	23.7	22.2	24.2	24.2
			DC_12A_n66A	DC_12A_n66A			DC_12A_n66A	DC_12A_n66A
LTE Band 12 - Ant.1 Open	24.8	24.8	24.8	24.8	24.8	24.8	24.8	23.3
			DC_12A_n66A	DC_12A_n66A			DC_12A_n66A	DC_12A_n66A
LTE Band 12 - Ant.1 Close	/	/	/	/	24.8	24.8	24.8	23.3
			DC_12A_n66A	DC_12A_n66A			DC_12A_n66A	DC_12A_n66A
LTE Band 17 - Ant.0 Open	20.7	19.2	/	/	24.2	22.7	/	/
LTE Band 17 - Ant.0 Close	/	/	/	/	23.7	22.2	/	/
LTE Band 17 - Ant.1 Open	24.8	24.8	/	/	24.8	24.8	/	/
LTE Band 17 - Ant.1 Close	/	/	/	/	24.8	24.8	/	/



Band	Tune up (dBm)							
	Power Level A1	Power Level A2	Power Level A3	Power Level A4	Power Level B1	Power Level B2	Power Level B3	Power Level B4
LTE Band 25 - Ant.4 Open	17.3	15.8	16.8	13.8	22.3	20.3	19.8	17.3
			DC_25A_n41A	DC_25A_n41A			DC_25A_n41A	DC_25A_n41A
LTE Band 25 - Ant.4 Close	/	/	/	/	22.3	20.3	19.8	17.3
			DC_25A_n41A	DC_25A_n41A			DC_25A_n41A	DC_25A_n41A
LTE Band 25 - Ant.5 Open	18.4	16.9	17.9	14.9	21.9	19.9	19.9	17.9
			DC_25A_n41A	DC_25A_n41A			DC_25A_n41A	DC_25A_n41A
LTE Band 25 - Ant.5 Close	/	/	/	/	21.9	19.9	19.9	17.9
			DC_25A_n41A	DC_25A_n41A			DC_25A_n41A	DC_25A_n41A
LTE Band 26 - Ant.0 Open	18.4	16.4	17.4	14.4	24.4	22.9	21.9	19.9
			DC_26A_n41A	DC_26A_n41A			DC_26A_n41A	DC_26A_n41A
LTE Band 26 - Ant.0 Close	/	/	/	/	23.9	22.4	21.9	19.9
			DC_26A_n41A	DC_26A_n41A			DC_26A_n41A	DC_26A_n41A
LTE Band 26 - Ant.1 Open	25.0	25.0	25.0	25.0	25.0	25.0	25.0	23.0
			DC_26A_n41A	DC_26A_n41A			DC_26A_n41A	DC_26A_n41A
LTE Band 26 - Ant.1 Close	/	/	/	/	25.0	25.0	25.0	23.0
			DC_26A_n41A	DC_26A_n41A			DC_26A_n41A	DC_26A_n41A
LTE Band 38 - Ant.4 Open	18.8	17.3	/	/	23.8	22.8	/	/
LTE Band 38 - Ant.4 Close	/	/	/	/	23.8	22.8	/	/
LTE Band 38 - Ant.5 Open	21.8	20.8	/	/	21.8	21.3	/	/
LTE Band 38 - Ant.5 Close	/	/	/	/	21.8	21.3	/	/
LTE Band 41 - Ant.4 Open	18.3	16.8	/	/	23.3	21.8	/	/
LTE Band 41 - Ant.4 Close	/	/	/	/	23.3	21.8	/	/
LTE Band 41 - Ant.5 Open	21.8	20.3	/	/	22.3	21.3	/	/
LTE Band 41 - Ant.5 Close	/	/	/	/	22.3	21.3	/	/
LTE Band 66 - Ant.0 Open	/	/	17.4	14.4	/	/	20.9	17.9
			DC_66A_n7A	DC_66A_n7A			DC_66A_n7A	DC_66A_n7A
LTE Band 66 - Ant.0 Close	/	/	/	/	/	/	20.9	17.9
			DC_66A_n7A	DC_66A_n7A			DC_66A_n7A	DC_66A_n7A
LTE Band 66 - Ant.4 Open	17.8	16.3	/	/	21.8	20.3	/	/
LTE Band 66 - Ant.4 Close	/	/	/	/	21.8	20.3	/	/
LTE Band 66 - Ant.5 Open	17.4	15.9	17.9	14.9	22.4	21.4	18.4	16.4
			DC_66A_n7A	DC_66A_n7A			DC_66A_n7A	DC_66A_n7A
LTE Band 66 - Ant.5 Close	/	/	/	/	22.4	21.4	18.4	16.4
			DC_66A_n7A	DC_66A_n7A			DC_66A_n7A	DC_66A_n7A
LTE Band 66 - Ant.6 Open	/	/	23.8	23.8	/	/	20.8	18.8
			DC_66A_n7A	DC_66A_n7A			DC_66A_n7A	DC_66A_n7A
LTE Band 66 - Ant.6 Close	/	/	/	/	/	/	20.8	18.8
			DC_66A_n7A	DC_66A_n7A			DC_66A_n7A	DC_66A_n7A

Table 10.5: The conducted Power for LTE
Ant.4-B2

Ant.4 - Power Level A1						
LTE Band 2			Actual output Power (dBm)			
Band -width	RB No. / RB offset	Frequency (MHz)	Modulation			
			QPSK	16QAM	64QAM	256QAM
1.4 MHz	1RB_5	1909.3	16.55	16.90	16.71	16.72
		1880.0	16.68	16.89	16.83	16.80
		1850.7	16.58	16.85	16.80	16.74
	1RB_3	1909.3	16.57	16.94	16.74	16.75
		1880.0	16.69	16.91	16.85	16.82
		1850.7	16.59	16.82	16.82	16.74
	1RB_0	1909.3	16.60	16.93	16.76	16.76
		1880.0	16.73	16.93	16.89	16.85
		1850.7	16.58	16.86	16.82	16.75
	3RB_3	1909.3	16.69	16.72	16.76	16.72
		1880.0	16.62	16.71	16.78	16.70
		1850.7	16.70	16.76	16.76	16.74
	3RB_1	1909.3	16.68	16.63	16.75	16.69
		1880.0	16.69	16.74	16.81	16.75
		1850.7	16.71	16.75	16.80	16.75
	3RB_0	1909.3	16.65	16.63	16.77	16.68
		1880.0	16.68	16.73	16.81	16.74
		1850.7	16.71	16.75	16.80	16.75
	6RB_0	1909.3	16.63	16.72	16.58	16.64
		1880.0	16.72	16.80	16.69	16.74
		1850.7	16.71	16.76	16.62	16.70

Ant.4 - Power Level A1						
LTE Band 2			Actual output Power (dBm)			
Band -width	RB No. / RB offset	Frequency (MHz)	Modulation			
			QPSK	16QAM	64QAM	256QAM
3 MHz	1RB_14	1908.5	16.70	16.78	16.83	16.77
		1880.0	16.79	17.00	16.92	16.90
		1851.5	16.74	16.94	16.75	16.81
	1RB_7	1908.5	16.64	16.85	16.80	16.76
		1880.0	16.77	16.96	16.85	16.86
		1851.5	16.75	16.93	16.73	16.80
	1RB_0	1908.5	16.60	16.88	16.81	16.76
		1880.0	16.75	16.98	16.93	16.89
		1851.5	16.76	17.00	16.83	16.86
	8RB_7	1908.5	16.61	16.72	16.73	16.69
		1880.0	16.67	16.78	16.79	16.75
		1851.5	16.68	16.72	16.75	16.72
	8RB_4	1908.5	16.65	16.71	16.71	16.69
		1880.0	16.68	16.78	16.76	16.74
		1851.5	16.68	16.69	16.70	16.69
	8RB_0	1908.5	16.65	16.74	16.68	16.69
		1880.0	16.77	16.83	16.81	16.80
		1851.5	16.73	16.77	16.82	16.77
	15RB_0	1908.5	16.66	16.67	16.61	16.65
		1880.0	16.68	16.76	16.68	16.71
		1851.5	16.69	16.70	16.68	16.69

Ant.4 - Power Level A1						
LTE Band 2			Actual output Power (dBm)			
Band -width	RB No. / RB offset	Frequency (MHz)	Modulation			
			QPSK	16QAM	64QAM	256QAM
5 MHz	1RB_24	1907.5	16.71	16.74	16.78	16.74
		1880.0	16.80	16.99	16.83	16.87
		1852.5	16.78	16.88	16.79	16.82
	1RB_12	1907.5	16.65	16.74	16.74	16.71
		1880.0	16.85	17.04	16.79	16.89
		1852.5	16.74	16.93	16.82	16.83
	1RB_0	1907.5	16.74	16.79	16.76	16.76
		1880.0	16.83	17.01	16.87	16.90
		1852.5	16.82	16.90	16.85	16.86
	12RB_13	1907.5	16.60	16.59	16.61	16.60
		1880.0	16.77	16.75	16.77	16.76
		1852.5	16.65	16.67	16.69	16.67
	12RB_6	1907.5	16.69	16.69	16.68	16.69
		1880.0	16.79	16.79	16.80	16.79
		1852.5	16.73	16.69	16.74	16.72
	12RB_0	1907.5	16.70	16.68	16.69	16.69
		1880.0	16.79	16.77	16.82	16.79
		1852.5	16.76	16.71	16.77	16.75
	25RB_0	1907.5	16.70	16.68	16.70	16.69
		1880.0	16.78	16.82	16.83	16.81
		1852.5	16.71	16.74	16.72	16.72

Ant.4 - Power Level A1						
LTE Band 2			Actual output Power (dBm)			
Band -width	RB No. / RB offset	Frequency (MHz)	Modulation			
			QPSK	16QAM	64QAM	256QAM
10 MHz	1RB_49	1905.0	16.87	17.03	16.97	16.96
		1880.0	16.80	17.06	16.96	16.94
		1855.0	16.88	16.99	16.88	16.92
	1RB_24	1905.0	16.79	17.03	16.99	16.94
		1880.0	16.83	17.07	17.02	16.97
		1855.0	16.86	16.94	16.89	16.90
	1RB_0	1905.0	16.83	17.06	16.98	16.96
		1880.0	16.88	17.16	17.02	17.02
		1855.0	16.89	17.00	16.92	16.94
	25RB_25	1905.0	16.80	16.76	16.73	16.76
		1880.0	16.79	16.83	16.80	16.81
		1855.0	16.78	16.77	16.79	16.78
	25RB_12	1905.0	16.77	16.81	16.75	16.78
		1880.0	16.85	16.86	16.79	16.83
		1855.0	16.83	16.76	16.79	16.79
	25RB_0	1905.0	16.72	16.75	16.76	16.74
		1880.0	16.88	16.85	16.81	16.85
		1855.0	16.79	16.77	16.78	16.78
	50RB_0	1905.0	16.79	16.78	16.72	16.76
		1880.0	16.79	16.86	16.80	16.82
		1855.0	16.80	16.80	16.80	16.80

Ant.4 - Power Level A1						
LTE Band 2			Actual output Power (dBm)			
Band -width	RB No. / RB offset	Frequency (MHz)	Modulation			
			QPSK	16QAM	64QAM	256QAM
15 MHz	1RB_74	1902.5	16.91	17.00	16.84	16.92
		1880.0	16.97	16.97	16.87	16.94
		1857.5	17.00	17.12	16.98	17.03
	1RB_37	1902.5	16.87	17.07	16.79	16.91
		1880.0	16.98	17.10	16.97	17.02
		1857.5	16.95	17.13	16.95	17.01
	1RB_0	1902.5	16.93	17.06	16.87	16.95
		1880.0	17.10	17.12	17.07	17.10
		1857.5	17.04	17.20	17.11	17.12
	36RB_38	1902.5	16.91	16.87	16.84	16.87
		1880.0	16.89	16.91	16.89	16.90
		1857.5	16.91	16.85	16.88	16.88
	36RB_19	1902.5	16.89	16.86	16.82	16.86
		1880.0	16.94	16.92	16.92	16.93
		1857.5	16.88	16.84	16.84	16.85
	36RB_0	1902.5	16.88	16.88	16.87	16.88
		1880.0	16.92	16.88	16.89	16.90
		1857.5	16.89	16.84	16.84	16.86
	75RB_0	1902.5	16.86	16.83	16.79	16.83
		1880.0	16.87	16.87	16.87	16.87
		1857.5	16.91	16.84	16.83	16.86

Ant.4 - Power Level A1						
LTE Band 2			Actual output Power (dBm)			
Band -width	RB No. / RB offset	Frequency (MHz)	Modulation			
			QPSK	16QAM	64QAM	256QAM
20 MHz	1RB_99	1900.0	17.10	17.12	17.07	17.10
		1880.0	17.11	17.14	17.02	17.09
		1860.0	17.08	17.01	16.96	17.02
	1RB_50	1900.0	17.10	17.25	17.07	17.14
		1880.0	17.08	17.16	17.05	17.10
		1860.0	17.09	17.02	16.96	17.02
	1RB_0	1900.0	17.19	17.27	17.16	17.21
		1880.0	17.15	17.16	17.17	17.16
		1860.0	17.18	17.10	17.03	17.10
	50RB_50	1900.0	17.12	17.08	16.98	17.06
		1880.0	17.11	17.01	17.00	17.04
		1860.0	17.07	17.03	16.99	17.03
	50RB_25	1900.0	17.05	17.01	16.97	17.01
		1880.0	17.08	17.07	16.98	17.04
		1860.0	17.08	17.06	17.04	17.06
	50RB_0	1900.0	17.20	17.16	17.07	17.14
		1880.0	17.11	17.03	16.98	17.04
		1860.0	17.09	17.04	16.99	17.04
	100RB_0	1900.0	17.07	17.00	16.97	17.01
		1880.0	17.07	16.98	16.98	17.01
		1860.0	17.03	16.98	16.94	16.98

Ant.4 - Power Level A2						
LTE Band 2			Actual output Power (dBm)			
Band -width	RB No. / RB offset	Frequency (MHz)	Modulation			
			QPSK	16QAM	64QAM	256QAM
1.4 MHz	1RB_5	1909.3	15.56	15.83	15.69	15.69
		1880.0	15.55	15.88	15.81	15.75
		1850.7	15.58	15.83	15.78	15.73
	1RB_3	1909.3	15.59	15.88	15.68	15.72
		1880.0	15.58	15.94	15.76	15.76
		1850.7	15.60	15.85	15.80	15.75
	1RB_0	1909.3	15.60	15.87	15.72	15.73
		1880.0	15.59	15.92	15.79	15.77
		1850.7	15.59	15.86	15.80	15.75
	3RB_3	1909.3	15.56	15.57	15.60	15.58
		1880.0	15.60	15.63	15.67	15.63
		1850.7	15.61	15.61	15.79	15.67
	3RB_1	1909.3	15.58	15.56	15.61	15.58
		1880.0	15.63	15.68	15.74	15.68
		1850.7	15.62	15.61	15.77	15.67
	3RB_0	1909.3	15.56	15.55	15.61	15.57
		1880.0	15.63	15.66	15.73	15.67
		1850.7	15.63	15.63	15.76	15.67
	6RB_0	1909.3	15.58	15.65	15.55	15.59
		1880.0	15.64	15.72	15.64	15.67
		1850.7	15.62	15.68	15.60	15.63

Ant.4 - Power Level A2						
LTE Band 2			Actual output Power (dBm)			
Band -width	RB No. / RB offset	Frequency (MHz)	Modulation			
			QPSK	16QAM	64QAM	256QAM
3 MHz	1RB_14	1908.5	15.53	15.65	15.79	15.66
		1880.0	15.63	15.85	15.77	15.75
		1851.5	15.57	15.79	15.68	15.68
	1RB_7	1908.5	15.57	15.69	15.76	15.67
		1880.0	15.63	15.87	15.62	15.71
		1851.5	15.62	15.87	15.72	15.74
	1RB_0	1908.5	15.49	15.68	15.73	15.63
		1880.0	15.61	15.81	15.68	15.70
		1851.5	15.61	15.86	15.73	15.73
	8RB_7	1908.5	15.55	15.70	15.62	15.62
		1880.0	15.60	15.70	15.74	15.68
		1851.5	15.56	15.64	15.65	15.62
	8RB_4	1908.5	15.57	15.63	15.65	15.62
		1880.0	15.62	15.72	15.70	15.68
		1851.5	15.58	15.62	15.62	15.61
	8RB_0	1908.5	15.57	15.65	15.61	15.61
		1880.0	15.68	15.74	15.73	15.72
		1851.5	15.66	15.71	15.68	15.68
	15RB_0	1908.5	15.56	15.63	15.49	15.56
		1880.0	15.61	15.65	15.63	15.63
		1851.5	15.59	15.58	15.65	15.61

Ant.4 - Power Level A2						
LTE Band 2			Actual output Power (dBm)			
Band -width	RB No. / RB offset	Frequency (MHz)	Modulation			
			QPSK	16QAM	64QAM	256QAM
5 MHz	1RB_24	1907.5	15.65	15.72	15.72	15.70
		1880.0	15.64	15.90	15.63	15.72
		1852.5	15.58	15.85	15.61	15.68
	1RB_12	1907.5	15.55	15.73	15.65	15.64
		1880.0	15.64	15.92	15.67	15.74
		1852.5	15.58	15.87	15.56	15.67
	1RB_0	1907.5	15.59	15.78	15.67	15.68
		1880.0	15.66	15.91	15.65	15.74
		1852.5	15.66	15.89	15.62	15.72
	12RB_13	1907.5	15.51	15.52	15.48	15.50
		1880.0	15.63	15.63	15.64	15.63
		1852.5	15.55	15.53	15.56	15.55
	12RB_6	1907.5	15.53	15.59	15.57	15.56
		1880.0	15.67	15.65	15.68	15.67
		1852.5	15.61	15.59	15.59	15.60
	12RB_0	1907.5	15.55	15.57	15.53	15.55
		1880.0	15.65	15.66	15.66	15.66
		1852.5	15.61	15.58	15.57	15.59
	25RB_0	1907.5	15.60	15.57	15.62	15.60
		1880.0	15.68	15.70	15.69	15.69
		1852.5	15.59	15.62	15.60	15.60

Ant.4 - Power Level A2						
LTE Band 2			Actual output Power (dBm)			
Band -width	RB No. / RB offset	Frequency (MHz)	Modulation			
			QPSK	16QAM	64QAM	256QAM
10 MHz	1RB_49	1905.0	15.66	15.84	15.76	15.75
		1880.0	15.67	15.80	15.76	15.74
		1855.0	15.68	15.88	15.64	15.73
	1RB_24	1905.0	15.66	15.92	15.76	15.78
		1880.0	15.70	15.83	15.70	15.74
		1855.0	15.71	15.81	15.62	15.71
	1RB_0	1905.0	15.66	15.95	15.79	15.80
		1880.0	15.72	15.89	15.83	15.81
		1855.0	15.71	15.92	15.68	15.77
	25RB_25	1905.0	15.56	15.60	15.59	15.58
		1880.0	15.64	15.64	15.67	15.65
		1855.0	15.60	15.62	15.61	15.61
	25RB_12	1905.0	15.57	15.57	15.55	15.56
		1880.0	15.63	15.62	15.67	15.64
		1855.0	15.58	15.62	15.61	15.60
	25RB_0	1905.0	15.56	15.60	15.54	15.57
		1880.0	15.67	15.66	15.69	15.67
		1855.0	15.64	15.64	15.60	15.63
	50RB_0	1905.0	15.57	15.55	15.56	15.56
		1880.0	15.66	15.63	15.67	15.65
		1855.0	15.67	15.65	15.63	15.65

Ant.4 - Power Level A2						
LTE Band 2			Actual output Power (dBm)			
Band -width	RB No. / RB offset	Frequency (MHz)	Modulation			
			QPSK	16QAM	64QAM	256QAM
15 MHz	1RB_74	1902.5	15.54	15.75	15.78	15.69
		1880.0	15.55	15.80	15.75	15.70
		1857.5	15.62	15.89	15.76	15.76
	1RB_37	1902.5	15.48	15.79	15.78	15.68
		1880.0	15.63	15.86	15.85	15.78
		1857.5	15.63	15.81	15.72	15.72
	1RB_0	1902.5	15.55	15.85	15.87	15.76
		1880.0	15.67	15.96	15.86	15.83
		1857.5	15.68	15.89	15.70	15.76
	36RB_38	1902.5	15.57	15.64	15.64	15.62
		1880.0	15.60	15.61	15.67	15.63
		1857.5	15.62	15.64	15.69	15.65
	36RB_19	1902.5	15.54	15.59	15.58	15.57
		1880.0	15.60	15.65	15.68	15.64
		1857.5	15.59	15.64	15.66	15.63
	36RB_0	1902.5	15.58	15.62	15.60	15.60
		1880.0	15.64	15.67	15.66	15.66
		1857.5	15.62	15.64	15.63	15.63
	75RB_0	1902.5	15.54	15.55	15.55	15.55
		1880.0	15.61	15.60	15.62	15.61
		1857.5	15.60	15.64	15.62	15.62

Ant.4 - Power Level A2						
LTE Band 2			Actual output Power (dBm)			
Band -width	RB No. / RB offset	Frequency (MHz)	Modulation			
			QPSK	16QAM	64QAM	256QAM
20 MHz	1RB_99	1900.0	15.66	15.75	15.69	15.70
		1880.0	15.65	15.87	15.75	15.76
		1860.0	15.66	15.95	15.82	15.81
	1RB_50	1900.0	15.65	15.92	15.73	15.77
		1880.0	15.71	15.94	15.81	15.82
		1860.0	15.68	15.89	15.85	15.81
	1RB_0	1900.0	15.78	15.90	15.78	15.82
		1880.0	15.77	16.06	15.90	15.91
		1860.0	15.74	15.95	15.90	15.86
	50RB_50	1900.0	15.70	15.69	15.66	15.68
		1880.0	15.67	15.68	15.65	15.67
		1860.0	15.69	15.67	15.66	15.67
	50RB_25	1900.0	15.64	15.63	15.63	15.63
		1880.0	15.68	15.68	15.67	15.68
		1860.0	15.70	15.68	15.66	15.68
	50RB_0	1900.0	15.79	15.83	15.75	15.79
		1880.0	15.69	15.66	15.67	15.67
		1860.0	15.71	15.66	15.67	15.68
	100RB_0	1900.0	15.62	15.62	15.62	15.62
		1880.0	15.66	15.63	15.61	15.63
		1860.0	15.64	15.64	15.65	15.64

Ant.4 - Power Level A3(DC_2A_n7A,DC_2A_n66A)						
LTE Band 2			Actual output Power (dBm)			
Band -width	RB No. / RB offset	Frequency (MHz)	Modulation			
			QPSK	16QAM	64QAM	256QAM
1.4 MHz	1RB_5	1909.3	15.63	15.98	15.79	15.80
		1880.0	15.74	15.95	15.89	15.86
		1850.7	15.64	15.91	15.86	15.80
	1RB_3	1909.3	15.65	16.02	15.82	15.83
		1880.0	15.75	15.97	15.91	15.88
		1850.7	15.65	15.88	15.88	15.80
	1RB_0	1909.3	15.68	16.01	15.84	15.84
		1880.0	15.79	15.99	15.95	15.91
		1850.7	15.64	15.92	15.88	15.81
	3RB_3	1909.3	15.50	15.53	15.57	15.53
		1880.0	15.51	15.60	15.67	15.59
		1850.7	15.59	15.65	15.65	15.63
	3RB_1	1909.3	15.49	15.44	15.56	15.50
		1880.0	15.58	15.63	15.70	15.64
		1850.7	15.60	15.64	15.69	15.64
	3RB_0	1909.3	15.46	15.44	15.58	15.49
		1880.0	15.57	15.62	15.70	15.63
		1850.7	15.60	15.64	15.69	15.64
	6RB_0	1909.3	15.44	15.53	15.39	15.45
		1880.0	15.61	15.69	15.58	15.63
		1850.7	15.60	15.65	15.51	15.59

Ant.4 - Power Level A3(DC_2A_n7A,DC_2A_n6A)						
LTE Band 2			Actual output Power (dBm)			
Band -width	RB No. / RB offset	Frequency (MHz)	Modulation			
			QPSK	16QAM	64QAM	256QAM
3 MHz	1RB_14	1908.5	15.78	15.86	15.91	15.85
		1880.0	15.85	16.06	15.98	15.96
		1851.5	15.80	16.00	15.81	15.87
	1RB_7	1908.5	15.72	15.93	15.88	15.84
		1880.0	15.83	16.02	15.91	15.92
		1851.5	15.81	15.99	15.79	15.86
	1RB_0	1908.5	15.68	15.96	15.89	15.84
		1880.0	15.81	16.04	15.99	15.95
		1851.5	15.82	16.06	15.89	15.92
	8RB_7	1908.5	15.42	15.53	15.54	15.50
		1880.0	15.56	15.67	15.68	15.64
		1851.5	15.57	15.61	15.64	15.61
	8RB_4	1908.5	15.46	15.52	15.52	15.50
		1880.0	15.57	15.67	15.65	15.63
		1851.5	15.57	15.58	15.59	15.58
	8RB_0	1908.5	15.46	15.55	15.49	15.50
		1880.0	15.66	15.72	15.70	15.69
		1851.5	15.62	15.66	15.71	15.66
	15RB_0	1908.5	15.47	15.48	15.42	15.46
		1880.0	15.57	15.65	15.57	15.60
		1851.5	15.58	15.59	15.57	15.58

Ant.4 - Power Level A3(DC_2A_n7A,DC_2A_n66A)						
LTE Band 2			Actual output Power (dBm)			
Band -width	RB No. / RB offset	Frequency (MHz)	Modulation			
			QPSK	16QAM	64QAM	256QAM
5 MHz	1RB_24	1907.5	15.79	15.82	15.86	15.82
		1880.0	15.86	16.05	15.89	15.93
		1852.5	15.84	15.94	15.85	15.88
	1RB_12	1907.5	15.73	15.82	15.82	15.79
		1880.0	15.91	16.10	15.85	15.95
		1852.5	15.80	15.99	15.88	15.89
	1RB_0	1907.5	15.82	15.87	15.84	15.84
		1880.0	15.89	16.07	15.93	15.96
		1852.5	15.88	15.96	15.91	15.92
	12RB_13	1907.5	15.41	15.40	15.42	15.41
		1880.0	15.66	15.64	15.66	15.65
		1852.5	15.54	15.56	15.58	15.56
	12RB_6	1907.5	15.50	15.50	15.49	15.50
		1880.0	15.68	15.68	15.69	15.68
		1852.5	15.62	15.58	15.63	15.61
	12RB_0	1907.5	15.51	15.49	15.50	15.50
		1880.0	15.68	15.66	15.71	15.68
		1852.5	15.65	15.60	15.66	15.64
	25RB_0	1907.5	15.51	15.49	15.51	15.50
		1880.0	15.67	15.71	15.72	15.70
		1852.5	15.60	15.63	15.61	15.61

Ant.4 - Power Level A3(DC_2A_n7A,DC_2A_n66A)						
LTE Band 2			Actual output Power (dBm)			
Band -width	RB No. / RB offset	Frequency (MHz)	Modulation			
			QPSK	16QAM	64QAM	256QAM
10 MHz	1RB_49	1905.0	15.95	16.11	16.05	16.04
		1880.0	15.86	16.12	16.02	16.00
		1855.0	15.94	16.05	15.94	15.98
	1RB_24	1905.0	15.87	16.11	16.07	16.02
		1880.0	15.89	16.13	16.08	16.03
		1855.0	15.92	16.00	15.95	15.96
	1RB_0	1905.0	15.91	16.14	16.06	16.04
		1880.0	15.94	16.22	16.08	16.08
		1855.0	15.95	16.06	15.98	16.00
	25RB_25	1905.0	15.61	15.57	15.54	15.57
		1880.0	15.68	15.72	15.69	15.70
		1855.0	15.67	15.66	15.68	15.67
	25RB_12	1905.0	15.58	15.62	15.56	15.59
		1880.0	15.74	15.75	15.68	15.72
		1855.0	15.72	15.65	15.68	15.68
	25RB_0	1905.0	15.53	15.56	15.57	15.55
		1880.0	15.77	15.74	15.70	15.74
		1855.0	15.68	15.66	15.67	15.67
	50RB_0	1905.0	15.60	15.59	15.53	15.57
		1880.0	15.68	15.75	15.69	15.71
		1855.0	15.69	15.69	15.69	15.69

Ant.4 - Power Level A3(DC_2A_n7A,DC_2A_n66A)						
LTE Band 2			Actual output Power (dBm)			
Band -width	RB No. / RB offset	Frequency (MHz)	Modulation			
			QPSK	16QAM	64QAM	256QAM
15 MHz	1RB_74	1902.5	15.99	16.08	15.92	16.00
		1880.0	16.03	16.03	15.93	16.00
		1857.5	16.06	16.18	16.04	16.09
	1RB_37	1902.5	15.95	16.15	15.87	15.99
		1880.0	16.04	16.16	16.03	16.08
		1857.5	16.01	16.19	16.01	16.07
	1RB_0	1902.5	16.01	16.14	15.95	16.03
		1880.0	16.16	16.18	16.13	16.16
		1857.5	16.10	16.26	16.17	16.18
	36RB_38	1902.5	15.72	15.68	15.65	15.68
		1880.0	15.78	15.80	15.78	15.79
		1857.5	15.80	15.74	15.77	15.77
	36RB_19	1902.5	15.70	15.67	15.63	15.67
		1880.0	15.83	15.81	15.81	15.82
		1857.5	15.77	15.73	15.73	15.74
	36RB_0	1902.5	15.69	15.69	15.68	15.69
		1880.0	15.81	15.77	15.78	15.79
		1857.5	15.78	15.73	15.73	15.75
	75RB_0	1902.5	15.67	15.64	15.60	15.64
		1880.0	15.76	15.76	15.76	15.76
		1857.5	15.80	15.73	15.72	15.75

Ant.4 - Power Level A3(DC_2A_n7A,DC_2A_n66A)						
LTE Band 2			Actual output Power (dBm)			
Band -width	RB No. / RB offset	Frequency (MHz)	Modulation			
			QPSK	16QAM	64QAM	256QAM
20 MHz	1RB_99	1900.0	16.18	16.20	16.15	16.18
		1880.0	16.17	16.20	16.08	16.15
		1860.0	16.14	16.07	16.02	16.08
	1RB_50	1900.0	16.18	16.33	16.15	16.22
		1880.0	16.14	16.22	16.11	16.16
		1860.0	16.15	16.08	16.02	16.08
	1RB_0	1900.0	16.27	16.35	16.24	16.29
		1880.0	16.21	16.22	16.23	16.22
		1860.0	16.24	16.16	16.09	16.16
	50RB_50	1900.0	15.93	15.89	15.79	15.87
		1880.0	16.00	15.90	15.89	15.93
		1860.0	15.96	15.92	15.88	15.92
	50RB_25	1900.0	15.86	15.82	15.78	15.82
		1880.0	15.97	15.96	15.87	15.93
		1860.0	15.97	15.95	15.93	15.95
	50RB_0	1900.0	16.01	15.97	15.88	15.95
		1880.0	16.00	15.92	15.87	15.93
		1860.0	15.98	15.93	15.88	15.93
	100RB_0	1900.0	15.88	15.81	15.78	15.82
		1880.0	15.96	15.87	15.87	15.90
		1860.0	15.92	15.87	15.83	15.87

Ant.4 - Power Level A4(DC_2A_n7A,DC_2A_n66A)						
LTE Band 2			Actual output Power (dBm)			
Band -width	RB No. / RB offset	Frequency (MHz)	Modulation			
			QPSK	16QAM	64QAM	256QAM
1.4 MHz	1RB_5	1909.3	12.67	13.02	12.83	12.84
		1880.0	12.80	13.01	12.95	12.92
		1850.7	12.69	12.96	12.91	12.85
	1RB_3	1909.3	12.69	13.06	12.86	12.87
		1880.0	12.81	13.03	12.97	12.94
		1850.7	12.70	12.93	12.93	12.85
	1RB_0	1909.3	12.72	13.05	12.88	12.88
		1880.0	12.85	13.05	13.01	12.97
		1850.7	12.69	12.97	12.93	12.86
	3RB_3	1909.3	12.55	12.58	12.62	12.58
		1880.0	12.52	12.61	12.68	12.60
		1850.7	12.63	12.69	12.69	12.67
	3RB_1	1909.3	12.54	12.49	12.61	12.55
		1880.0	12.59	12.64	12.71	12.65
		1850.7	12.64	12.68	12.73	12.68
	3RB_0	1909.3	12.51	12.49	12.63	12.54
		1880.0	12.58	12.63	12.71	12.64
		1850.7	12.64	12.68	12.73	12.68
	6RB_0	1909.3	12.49	12.58	12.44	12.50
		1880.0	12.62	12.70	12.59	12.64
		1850.7	12.64	12.69	12.55	12.63

Ant.4 - Power Level A4(DC_2A_n7A,DC_2A_n66A)						
LTE Band 2			Actual output Power (dBm)			
Band -width	RB No. / RB offset	Frequency (MHz)	Modulation			
			QPSK	16QAM	64QAM	256QAM
3 MHz	1RB_14	1908.5	12.82	12.90	12.95	12.89
		1880.0	12.91	13.12	13.04	13.02
		1851.5	12.85	13.05	12.86	12.92
	1RB_7	1908.5	12.76	12.97	12.92	12.88
		1880.0	12.89	13.08	12.97	12.98
		1851.5	12.86	13.04	12.84	12.91
	1RB_0	1908.5	12.72	13.00	12.93	12.88
		1880.0	12.87	13.10	13.05	13.01
		1851.5	12.87	13.11	12.94	12.97
	8RB_7	1908.5	12.47	12.58	12.59	12.55
		1880.0	12.57	12.68	12.69	12.65
		1851.5	12.61	12.65	12.68	12.65
	8RB_4	1908.5	12.51	12.57	12.57	12.55
		1880.0	12.58	12.68	12.66	12.64
		1851.5	12.61	12.62	12.63	12.62
	8RB_0	1908.5	12.51	12.60	12.54	12.55
		1880.0	12.67	12.73	12.71	12.70
		1851.5	12.66	12.70	12.75	12.70
	15RB_0	1908.5	12.52	12.53	12.47	12.51
		1880.0	12.58	12.66	12.58	12.61
		1851.5	12.62	12.63	12.61	12.62

Ant.4 - Power Level A4(DC_2A_n7A,DC_2A_n66A)						
LTE Band 2			Actual output Power (dBm)			
Band -width	RB No. / RB offset	Frequency (MHz)	Modulation			
			QPSK	16QAM	64QAM	256QAM
5 MHz	1RB_24	1907.5	12.83	12.86	12.90	12.86
		1880.0	12.92	13.11	12.95	12.99
		1852.5	12.89	12.99	12.90	12.93
	1RB_12	1907.5	12.77	12.86	12.86	12.83
		1880.0	12.97	13.16	12.91	13.01
		1852.5	12.85	13.04	12.93	12.94
	1RB_0	1907.5	12.86	12.91	12.88	12.88
		1880.0	12.95	13.13	12.99	13.02
		1852.5	12.93	13.01	12.96	12.97
	12RB_13	1907.5	12.46	12.45	12.47	12.46
		1880.0	12.67	12.65	12.67	12.66
		1852.5	12.58	12.60	12.62	12.60
	12RB_6	1907.5	12.55	12.55	12.54	12.55
		1880.0	12.69	12.69	12.70	12.69
		1852.5	12.66	12.62	12.67	12.65
	12RB_0	1907.5	12.56	12.54	12.55	12.55
		1880.0	12.69	12.67	12.72	12.69
		1852.5	12.69	12.64	12.70	12.68
	25RB_0	1907.5	12.56	12.54	12.56	12.55
		1880.0	12.68	12.72	12.73	12.71
		1852.5	12.64	12.67	12.65	12.65

Ant.4 - Power Level A4(DC_2A_n7A,DC_2A_n66A)						
LTE Band 2			Actual output Power (dBm)			
Band -width	RB No. / RB offset	Frequency (MHz)	Modulation			
			QPSK	16QAM	64QAM	256QAM
10 MHz	1RB_49	1905.0	12.99	13.15	13.09	13.08
		1880.0	12.92	13.18	13.08	13.06
		1855.0	12.99	13.10	12.99	13.03
	1RB_24	1905.0	12.91	13.15	13.11	13.06
		1880.0	12.95	13.19	13.14	13.09
		1855.0	12.97	13.05	13.00	13.01
	1RB_0	1905.0	12.95	13.18	13.10	13.08
		1880.0	13.00	13.28	13.14	13.14
		1855.0	13.00	13.11	13.03	13.05
	25RB_25	1905.0	12.66	12.62	12.59	12.62
		1880.0	12.69	12.73	12.70	12.71
		1855.0	12.71	12.70	12.72	12.71
	25RB_12	1905.0	12.63	12.67	12.61	12.64
		1880.0	12.75	12.76	12.69	12.73
		1855.0	12.76	12.69	12.72	12.72
	25RB_0	1905.0	12.58	12.61	12.62	12.60
		1880.0	12.78	12.75	12.71	12.75
		1855.0	12.72	12.70	12.71	12.71
	50RB_0	1905.0	12.65	12.64	12.58	12.62
		1880.0	12.69	12.76	12.70	12.72
		1855.0	12.73	12.73	12.73	12.73

Ant.4 - Power Level A4(DC_2A_n7A,DC_2A_n66A)						
LTE Band 2			Actual output Power (dBm)			
Band -width	RB No. / RB offset	Frequency (MHz)	Modulation			
			QPSK	16QAM	64QAM	256QAM
15 MHz	1RB_74	1902.5	13.03	13.12	12.96	13.04
		1880.0	13.09	13.09	12.99	13.06
		1857.5	13.11	13.23	13.09	13.14
	1RB_37	1902.5	12.99	13.19	12.91	13.03
		1880.0	13.10	13.22	13.09	13.14
		1857.5	13.06	13.24	13.06	13.12
	1RB_0	1902.5	13.05	13.18	12.99	13.07
		1880.0	13.22	13.24	13.19	13.22
		1857.5	13.15	13.31	13.22	13.23
	36RB_38	1902.5	12.77	12.73	12.70	12.73
		1880.0	12.79	12.81	12.79	12.80
		1857.5	12.84	12.78	12.81	12.81
	36RB_19	1902.5	12.75	12.72	12.68	12.72
		1880.0	12.84	12.82	12.82	12.83
		1857.5	12.81	12.77	12.77	12.78
	36RB_0	1902.5	12.74	12.74	12.73	12.74
		1880.0	12.82	12.78	12.79	12.80
		1857.5	12.82	12.77	12.77	12.79
	75RB_0	1902.5	12.72	12.69	12.65	12.69
		1880.0	12.77	12.77	12.77	12.77
		1857.5	12.84	12.77	12.76	12.79

Ant.4 - Power Level A4(DC_2A_n7A,DC_2A_n66A)						
LTE Band 2			Actual output Power (dBm)			
Band -width	RB No. / RB offset	Frequency (MHz)	Modulation			
			QPSK	16QAM	64QAM	256QAM
20 MHz	1RB_99	1900.0	13.22	13.24	13.19	13.22
		1880.0	13.23	13.26	13.14	13.21
		1860.0	13.19	13.12	13.07	13.13
	1RB_50	1900.0	13.22	13.37	13.19	13.26
		1880.0	13.20	13.28	13.17	13.22
		1860.0	13.20	13.13	13.07	13.13
	1RB_0	1900.0	13.31	13.39	13.28	13.33
		1880.0	13.27	13.28	13.29	13.28
		1860.0	13.29	13.21	13.14	13.21
	50RB_50	1900.0	12.98	12.94	12.84	12.92
		1880.0	13.01	12.91	12.90	12.94
		1860.0	13.00	12.96	12.92	12.96
	50RB_25	1900.0	12.91	12.87	12.83	12.87
		1880.0	12.98	12.97	12.88	12.94
		1860.0	13.01	12.99	12.97	12.99
	50RB_0	1900.0	13.06	13.02	12.93	13.00
		1880.0	13.01	12.93	12.88	12.94
		1860.0	13.02	12.97	12.92	12.97
	100RB_0	1900.0	12.93	12.86	12.83	12.87
		1880.0	12.97	12.88	12.88	12.91
		1860.0	12.96	12.91	12.87	12.91

Ant.4 - Power Level B1						
LTE Band 2			Actual output Power (dBm)			
Band -width	RB No. / RB offset	Frequency (MHz)	Modulation			
			QPSK	16QAM	64QAM	256QAM
1.4 MHz	1RB_5	1909.3	21.51	21.73	21.13	18.03
		1880.0	21.61	21.84	21.27	18.10
		1850.7	21.52	21.82	21.24	18.07
	1RB_3	1909.3	21.51	21.74	21.12	18.04
		1880.0	21.58	21.88	21.24	18.09
		1850.7	21.60	21.84	21.23	18.14
	1RB_0	1909.3	21.50	21.64	21.18	17.99
		1880.0	21.61	21.86	21.26	18.12
		1850.7	21.53	21.83	21.25	18.05
	3RB_3	1909.3	21.54	21.53	21.10	18.05
		1880.0	21.55	21.60	21.15	18.06
		1850.7	21.55	21.54	21.16	18.11
	3RB_1	1909.3	21.54	21.55	21.11	18.09
		1880.0	21.58	21.63	21.18	18.13
		1850.7	21.56	21.56	21.20	18.11
	3RB_0	1909.3	21.54	21.51	21.08	18.07
		1880.0	21.58	21.60	21.19	18.11
		1850.7	21.56	21.54	21.22	18.07
	6RB_0	1909.3	21.54	21.12	20.01	18.07
		1880.0	21.58	21.23	20.13	18.06
		1850.7	21.57	21.18	20.09	18.10

Ant.4 - Power Level B1						
LTE Band 2			Actual output Power (dBm)			
Band -width	RB No. / RB offset	Frequency (MHz)	Modulation			
			QPSK	16QAM	64QAM	256QAM
3 MHz	1RB_14	1908.5	21.53	21.73	21.11	18.06
		1880.0	21.58	21.91	21.24	18.09
		1851.5	21.54	21.77	21.21	18.05
	1RB_7	1908.5	21.43	21.77	21.14	17.93
		1880.0	21.58	21.95	21.22	18.11
		1851.5	21.57	21.78	21.31	18.11
	1RB_0	1908.5	21.45	21.68	21.07	18.01
		1880.0	21.58	21.85	21.23	18.09
		1851.5	21.56	21.83	21.26	18.07
	8RB_7	1908.5	21.51	21.18	20.14	18.05
		1880.0	21.56	21.20	20.20	18.07
		1851.5	21.50	21.14	20.13	18.06
	8RB_4	1908.5	21.49	21.11	20.10	18.04
		1880.0	21.57	21.15	20.17	18.10
		1851.5	21.54	21.11	20.08	18.09
	8RB_0	1908.5	21.52	21.09	20.14	18.04
		1880.0	21.65	21.26	20.26	18.13
		1851.5	21.59	21.18	20.17	18.15
	15RB_0	1908.5	21.50	21.07	20.08	18.05
		1880.0	21.58	21.21	20.11	18.11
		1851.5	21.56	21.09	20.07	18.09

Ant.4 - Power Level B1						
LTE Band 2			Actual output Power (dBm)			
Band -width	RB No. / RB offset	Frequency (MHz)	Modulation			
			QPSK	16QAM	64QAM	256QAM
5 MHz	1RB_24	1907.5	21.60	21.77	21.13	18.10
		1880.0	21.62	21.98	21.31	18.13
		1852.5	21.57	21.84	21.20	18.12
	1RB_12	1907.5	21.63	21.83	21.09	18.18
		1880.0	21.62	22.00	21.29	18.12
		1852.5	21.60	21.86	21.23	18.09
	1RB_0	1907.5	21.62	21.79	21.11	18.18
		1880.0	21.65	22.01	21.33	18.21
		1852.5	21.63	21.89	21.31	18.17
	12RB_13	1907.5	21.60	20.96	20.01	18.12
		1880.0	21.60	21.11	20.18	18.15
		1852.5	21.54	21.01	20.06	18.09
	12RB_6	1907.5	21.64	21.05	20.05	18.19
		1880.0	21.63	21.13	20.21	18.18
		1852.5	21.54	21.06	20.08	18.08
	12RB_0	1907.5	21.64	21.05	20.06	18.15
		1880.0	21.61	21.18	20.17	18.14
		1852.5	21.59	21.03	20.11	18.10
	25RB_0	1907.5	21.64	21.07	20.06	18.16
		1880.0	21.64	21.18	20.15	18.18
		1852.5	21.57	21.11	20.08	18.07

Ant.4 - Power Level B1						
LTE Band 2			Actual output Power (dBm)			
Band -width	RB No. / RB offset	Frequency (MHz)	Modulation			
			QPSK	16QAM	64QAM	256QAM
10 MHz	1RB_49	1905.0	21.53	21.75	21.11	18.01
		1880.0	21.67	21.89	21.25	18.20
		1855.0	21.65	21.83	21.32	18.16
	1RB_24	1905.0	21.57	21.83	21.12	18.11
		1880.0	21.69	21.94	21.29	18.24
		1855.0	21.66	21.87	21.32	18.20
	1RB_0	1905.0	21.60	21.87	21.17	18.15
		1880.0	21.70	21.98	21.37	18.23
		1855.0	21.71	21.87	21.35	18.23
	25RB_25	1905.0	21.58	21.06	20.08	18.06
		1880.0	21.59	21.13	20.13	18.08
		1855.0	21.60	21.17	20.11	18.10
	25RB_12	1905.0	21.52	21.09	20.06	18.05
		1880.0	21.61	21.08	20.16	18.12
		1855.0	21.58	21.13	20.10	18.11
	25RB_0	1905.0	21.55	21.06	20.02	18.07
		1880.0	21.62	21.18	20.15	18.16
		1855.0	21.65	21.16	20.12	18.19
	50RB_0	1905.0	21.56	21.11	20.06	18.06
		1880.0	21.66	21.15	20.15	18.14
		1855.0	21.59	21.13	20.14	18.13

Ant.4 - Power Level B1						
LTE Band 2			Actual output Power (dBm)			
Band -width	RB No. / RB offset	Frequency (MHz)	Modulation			
			QPSK	16QAM	64QAM	256QAM
15 MHz	1RB_74	1902.5	21.60	21.71	21.13	18.15
		1880.0	21.56	21.77	21.21	18.10
		1857.5	21.59	21.95	21.28	18.11
	1RB_37	1902.5	21.51	21.78	21.11	18.07
		1880.0	21.65	21.78	21.31	18.14
		1857.5	21.56	21.93	21.29	18.12
	1RB_0	1902.5	21.59	21.77	21.16	18.10
		1880.0	21.67	22.04	21.33	18.15
		1857.5	21.61	22.00	21.32	18.10
	36RB_38	1902.5	21.55	21.10	20.15	18.07
		1880.0	21.62	21.14	20.16	18.18
		1857.5	21.59	21.17	20.20	18.09
	36RB_19	1902.5	21.53	21.06	20.12	18.01
		1880.0	21.61	21.18	20.21	18.13
		1857.5	21.58	21.14	20.14	18.11
	36RB_0	1902.5	21.60	21.09	20.14	18.12
		1880.0	21.64	21.19	20.22	18.16
		1857.5	21.57	21.14	20.12	18.06
	75RB_0	1902.5	21.56	21.01	20.07	18.12
		1880.0	21.62	21.17	20.11	18.11
		1857.5	21.61	21.13	20.12	18.11

Ant.4 - Power Level B1						
LTE Band 2			Actual output Power (dBm)			
Band -width	RB No. / RB offset	Frequency (MHz)	Modulation			
			QPSK	16QAM	64QAM	256QAM
20 MHz	1RB_99	1900.0	21.64	21.85	21.34	18.16
		1880.0	21.56	21.81	21.28	18.10
		1860.0	21.59	21.75	21.31	18.12
	1RB_50	1900.0	21.53	21.87	21.34	18.02
		1880.0	21.59	21.89	21.31	18.14
		1860.0	21.58	21.87	21.22	18.11
	1RB_0	1900.0	21.69	21.98	21.37	18.19
		1880.0	21.68	21.93	21.41	18.22
		1860.0	21.62	21.89	21.25	18.15
	50RB_50	1900.0	21.63	21.16	20.12	18.13
		1880.0	21.61	21.17	20.16	18.14
		1860.0	21.65	21.18	20.17	18.21
	50RB_25	1900.0	21.59	21.13	20.13	18.08
		1880.0	21.65	21.17	20.13	18.19
		1860.0	21.62	21.16	20.18	18.11
	50RB_0	1900.0	21.71	21.27	20.23	18.23
		1880.0	21.65	21.19	20.17	18.17
		1860.0	21.62	21.21	20.13	18.15
	100RB_0	1900.0	21.56	21.11	20.14	18.06
		1880.0	21.62	21.17	20.16	18.16
		1860.0	21.55	21.12	20.12	18.06

Ant.4 - Power Level B2/ B3(DC_2A_n7A,DC_2A_n66A)						
LTE Band 2			Actual output Power (dBm)			
Band -width	RB No. / RB offset	Frequency (MHz)	Modulation			
			QPSK	16QAM	64QAM	256QAM
1.4 MHz	1RB_5	1909.3	19.53	19.68	19.72	18.03
		1880.0	19.66	19.75	19.85	18.10
		1850.7	19.63	19.74	19.76	18.07
	1RB_3	1909.3	19.56	19.72	19.70	18.04
		1880.0	19.66	19.81	19.86	18.09
		1850.7	19.60	19.76	19.84	18.14
	1RB_0	1909.3	19.56	19.71	19.73	17.99
		1880.0	19.65	19.80	19.88	18.12
		1850.7	19.59	19.78	19.81	18.05
	3RB_3	1909.3	19.55	19.58	19.71	18.05
		1880.0	19.63	19.68	19.79	18.06
		1850.7	19.61	19.63	19.77	18.11
	3RB_1	1909.3	19.58	19.62	19.73	18.09
		1880.0	19.66	19.67	19.85	18.13
		1850.7	19.63	19.65	19.77	18.11
	3RB_0	1909.3	19.57	19.63	19.70	18.07
		1880.0	19.65	19.69	19.82	18.11
		1850.7	19.63	19.60	19.76	18.07
	6RB_0	1909.3	19.65	19.69	19.59	18.07
		1880.0	19.69	19.78	19.67	18.06
		1850.7	19.66	19.71	19.63	18.10

Ant.4 - Power Level B2/ B3(DC_2A_n7A,DC_2A_n66A)						
LTE Band 2			Actual output Power (dBm)			
Band -width	RB No. / RB offset	Frequency (MHz)	Modulation			
			QPSK	16QAM	64QAM	256QAM
3 MHz	1RB_14	1908.5	19.58	19.74	19.83	18.06
		1880.0	19.67	19.83	19.70	18.09
		1851.5	19.62	19.82	19.72	18.05
	1RB_7	1908.5	19.57	19.75	19.82	17.93
		1880.0	19.61	19.82	19.76	18.11
		1851.5	19.69	19.87	19.73	18.11
	1RB_0	1908.5	19.52	19.70	19.71	18.01
		1880.0	19.65	19.92	19.73	18.09
		1851.5	19.68	19.89	19.73	18.07
	8RB_7	1908.5	19.61	19.68	19.63	18.05
		1880.0	19.63	19.73	19.78	18.07
		1851.5	19.62	19.69	19.73	18.06
	8RB_4	1908.5	19.59	19.66	19.65	18.04
		1880.0	19.62	19.73	19.74	18.10
		1851.5	19.61	19.69	19.66	18.09
	8RB_0	1908.5	19.66	19.67	19.64	18.04
		1880.0	19.70	19.77	19.76	18.13
		1851.5	19.64	19.72	19.74	18.15
	15RB_0	1908.5	19.60	19.58	19.58	18.05
		1880.0	19.64	19.69	19.66	18.11
		1851.5	19.59	19.65	19.65	18.09



Ant.4 - Power Level B2/ B3(DC_2A_n7A,DC_2A_n66A)						
LTE Band 2			Actual output Power (dBm)			
Band -width	RB No. / RB offset	Frequency (MHz)	Modulation			
			QPSK	16QAM	64QAM	256QAM
5 MHz	1RB_24	1907.5	19.56	19.67	19.80	18.10
		1880.0	19.62	19.72	19.74	18.13
		1852.5	19.62	19.77	19.60	18.12
	1RB_12	1907.5	19.56	19.61	19.76	18.18
		1880.0	19.67	19.75	19.75	18.12
		1852.5	19.63	19.82	19.67	18.09
	1RB_0	1907.5	19.60	19.72	19.78	18.18
		1880.0	19.66	19.80	19.78	18.21
		1852.5	19.69	19.88	19.72	18.17
	12RB_13	1907.5	19.56	19.51	19.54	18.12
		1880.0	19.66	19.63	19.65	18.15
		1852.5	19.59	19.57	19.60	18.09
	12RB_6	1907.5	19.57	19.56	19.59	18.19
		1880.0	19.68	19.71	19.70	18.18
		1852.5	19.63	19.62	19.61	18.08
	12RB_0	1907.5	19.59	19.55	19.56	18.15
		1880.0	19.68	19.70	19.66	18.14
		1852.5	19.61	19.63	19.65	18.10
	25RB_0	1907.5	19.57	19.62	19.60	18.16
		1880.0	19.68	19.70	19.74	18.18
		1852.5	19.62	19.60	19.63	18.07

Ant.4 - Power Level B2/ B3(DC_2A_n7A,DC_2A_n66A)						
LTE Band 2			Actual output Power (dBm)			
Band -width	RB No. / RB offset	Frequency (MHz)	Modulation			
			QPSK	16QAM	64QAM	256QAM
10 MHz	1RB_49	1905.0	19.68	19.71	19.69	18.01
		1880.0	19.69	19.81	19.85	18.20
		1855.0	19.66	19.86	19.83	18.16
	1RB_24	1905.0	19.67	19.79	19.78	18.11
		1880.0	19.72	19.87	19.90	18.24
		1855.0	19.65	19.85	19.81	18.20
	1RB_0	1905.0	19.64	19.82	19.84	18.15
		1880.0	19.74	19.87	19.93	18.23
		1855.0	19.71	19.92	19.88	18.23
	25RB_25	1905.0	19.58	19.63	19.62	18.06
		1880.0	19.69	19.71	19.69	18.08
		1855.0	19.64	19.67	19.66	18.10
	25RB_12	1905.0	19.57	19.58	19.62	18.05
		1880.0	19.66	19.66	19.68	18.12
		1855.0	19.62	19.69	19.63	18.11
	25RB_0	1905.0	19.58	19.61	19.58	18.07
		1880.0	19.70	19.70	19.67	18.16
		1855.0	19.65	19.67	19.64	18.19
	50RB_0	1905.0	19.62	19.61	19.61	18.06
		1880.0	19.70	19.72	19.69	18.14
		1855.0	19.70	19.65	19.63	18.13

Ant.4 - Power Level B2/ B3(DC_2A_n7A,DC_2A_n66A)						
LTE Band 2			Actual output Power (dBm)			
Band -width	RB No. / RB offset	Frequency (MHz)	Modulation			
			QPSK	16QAM	64QAM	256QAM
15 MHz	1RB_74	1902.5	19.63	19.71	19.84	18.15
		1880.0	19.61	19.78	19.77	18.10
		1857.5	19.67	19.78	19.75	18.11
	1RB_37	1902.5	19.61	19.75	19.76	18.07
		1880.0	19.64	19.87	19.84	18.14
		1857.5	19.71	19.77	19.75	18.12
	1RB_0	1902.5	19.67	19.80	19.83	18.10
		1880.0	19.75	19.92	19.90	18.15
		1857.5	19.78	19.87	19.80	18.10
	36RB_38	1902.5	19.60	19.66	19.63	18.07
		1880.0	19.65	19.65	19.71	18.18
		1857.5	19.65	19.68	19.67	18.09
	36RB_19	1902.5	19.56	19.58	19.62	18.01
		1880.0	19.67	19.70	19.73	18.13
		1857.5	19.65	19.64	19.67	18.11
	36RB_0	1902.5	19.63	19.65	19.64	18.12
		1880.0	19.69	19.70	19.70	18.16
		1857.5	19.62	19.63	19.66	18.06
	75RB_0	1902.5	19.62	19.56	19.56	18.12
		1880.0	19.68	19.66	19.65	18.11
		1857.5	19.62	19.67	19.63	18.11

Ant.4 - Power Level B2/ B3(DC_2A_n7A,DC_2A_n66A)						
LTE Band 2			Actual output Power (dBm)			
Band -width	RB No. / RB offset	Frequency (MHz)	Modulation			
			QPSK	16QAM	64QAM	256QAM
20 MHz	1RB_99	1900.0	19.64	19.74	19.61	18.16
		1880.0	19.66	19.74	19.76	18.10
		1860.0	19.68	19.87	19.75	18.12
	1RB_50	1900.0	19.63	19.83	19.64	18.02
		1880.0	19.69	19.82	19.89	18.14
		1860.0	19.72	19.89	19.83	18.11
	1RB_0	1900.0	19.81	19.91	19.73	18.19
		1880.0	19.79	19.92	19.95	18.22
		1860.0	19.80	19.92	19.88	18.15
	50RB_50	1900.0	19.71	19.68	19.68	18.13
		1880.0	19.67	19.71	19.68	18.14
		1860.0	19.70	19.68	19.67	18.21
	50RB_25	1900.0	19.65	19.66	19.61	18.08
		1880.0	19.68	19.70	19.71	18.19
		1860.0	19.68	19.73	19.68	18.11
	50RB_0	1900.0	19.78	19.79	19.78	18.23
		1880.0	19.72	19.71	19.69	18.17
		1860.0	19.71	19.73	19.69	18.15
	100RB_0	1900.0	19.63	19.62	19.65	18.06
		1880.0	19.67	19.65	19.67	18.16
		1860.0	19.69	19.70	19.66	18.06

Ant.4 - Power Level B4(DC_2A_n7A,DC_2A_n66A)						
LTE Band 2			Actual output Power (dBm)			
Band -width	RB No. / RB offset	Frequency (MHz)	Modulation			
			QPSK	16QAM	64QAM	256QAM
1.4 MHz	1RB_5	1909.3	16.15	16.50	16.31	16.32
		1880.0	16.24	16.45	16.39	16.36
		1850.7	16.13	16.40	16.35	16.29
	1RB_3	1909.3	16.17	16.54	16.34	16.35
		1880.0	16.25	16.47	16.41	16.38
		1850.7	16.14	16.37	16.37	16.29
	1RB_0	1909.3	16.20	16.53	16.36	16.36
		1880.0	16.29	16.49	16.45	16.41
		1850.7	16.13	16.41	16.37	16.30
	3RB_3	1909.3	16.29	16.32	16.36	16.32
		1880.0	16.18	16.27	16.34	16.26
		1850.7	16.25	16.31	16.31	16.29
	3RB_1	1909.3	16.28	16.23	16.35	16.29
		1880.0	16.25	16.30	16.37	16.31
		1850.7	16.26	16.30	16.35	16.30
	3RB_0	1909.3	16.25	16.23	16.37	16.28
		1880.0	16.24	16.29	16.37	16.30
		1850.7	16.26	16.30	16.35	16.30
	6RB_0	1909.3	16.23	16.32	16.18	16.24
		1880.0	16.28	16.36	16.25	16.30
		1850.7	16.26	16.31	16.17	16.25

Ant.4 - Power Level B4(DC_2A_n7A,DC_2A_n66A)						
LTE Band 2			Actual output Power (dBm)			
Band -width	RB No. / RB offset	Frequency (MHz)	Modulation			
			QPSK	16QAM	64QAM	256QAM
3 MHz	1RB_14	1908.5	16.30	16.38	16.43	16.37
		1880.0	16.35	16.56	16.48	16.46
		1851.5	16.29	16.49	16.30	16.36
	1RB_7	1908.5	16.24	16.45	16.40	16.36
		1880.0	16.33	16.52	16.41	16.42
		1851.5	16.30	16.48	16.28	16.35
	1RB_0	1908.5	16.20	16.48	16.41	16.36
		1880.0	16.31	16.54	16.49	16.45
		1851.5	16.31	16.55	16.38	16.41
	8RB_7	1908.5	16.21	16.32	16.33	16.29
		1880.0	16.23	16.34	16.35	16.31
		1851.5	16.23	16.27	16.30	16.27
	8RB_4	1908.5	16.25	16.31	16.31	16.29
		1880.0	16.24	16.34	16.32	16.30
		1851.5	16.23	16.24	16.25	16.24
	8RB_0	1908.5	16.25	16.34	16.28	16.29
		1880.0	16.33	16.39	16.37	16.36
		1851.5	16.28	16.32	16.37	16.32
	15RB_0	1908.5	16.26	16.27	16.21	16.25
		1880.0	16.24	16.32	16.24	16.27
		1851.5	16.24	16.25	16.23	16.24

Ant.4 - Power Level B4(DC_2A_n7A,DC_2A_n66A)						
LTE Band 2			Actual output Power (dBm)			
Band -width	RB No. / RB offset	Frequency (MHz)	Modulation			
			QPSK	16QAM	64QAM	256QAM
5 MHz	1RB_24	1907.5	16.31	16.34	16.38	16.34
		1880.0	16.36	16.55	16.39	16.43
		1852.5	16.33	16.43	16.34	16.37
	1RB_12	1907.5	16.25	16.34	16.34	16.31
		1880.0	16.41	16.60	16.35	16.45
		1852.5	16.29	16.48	16.37	16.38
	1RB_0	1907.5	16.34	16.39	16.36	16.36
		1880.0	16.39	16.57	16.43	16.46
		1852.5	16.37	16.45	16.40	16.41
	12RB_13	1907.5	16.20	16.19	16.21	16.20
		1880.0	16.33	16.31	16.33	16.32
		1852.5	16.20	16.22	16.24	16.22
	12RB_6	1907.5	16.29	16.29	16.28	16.29
		1880.0	16.35	16.35	16.36	16.35
		1852.5	16.28	16.24	16.29	16.27
	12RB_0	1907.5	16.30	16.28	16.29	16.29
		1880.0	16.35	16.33	16.38	16.35
		1852.5	16.31	16.26	16.32	16.30
	25RB_0	1907.5	16.30	16.28	16.30	16.29
		1880.0	16.34	16.38	16.39	16.37
		1852.5	16.26	16.29	16.27	16.27

Ant.4 - Power Level B4(DC_2A_n7A,DC_2A_n66A)						
LTE Band 2			Actual output Power (dBm)			
Band -width	RB No. / RB offset	Frequency (MHz)	Modulation			
			QPSK	16QAM	64QAM	256QAM
10 MHz	1RB_49	1905.0	16.47	16.63	16.57	16.56
		1880.0	16.36	16.62	16.52	16.50
		1855.0	16.43	16.54	16.43	16.47
	1RB_24	1905.0	16.39	16.63	16.59	16.54
		1880.0	16.39	16.63	16.58	16.53
		1855.0	16.41	16.49	16.44	16.45
	1RB_0	1905.0	16.43	16.66	16.58	16.56
		1880.0	16.44	16.72	16.58	16.58
		1855.0	16.44	16.55	16.47	16.49
	25RB_25	1905.0	16.40	16.36	16.33	16.36
		1880.0	16.35	16.39	16.36	16.37
		1855.0	16.33	16.32	16.34	16.33
	25RB_12	1905.0	16.37	16.41	16.35	16.38
		1880.0	16.41	16.42	16.35	16.39
		1855.0	16.38	16.31	16.34	16.34
	25RB_0	1905.0	16.32	16.35	16.36	16.34
		1880.0	16.44	16.41	16.37	16.41
		1855.0	16.34	16.32	16.33	16.33
	50RB_0	1905.0	16.39	16.38	16.32	16.36
		1880.0	16.35	16.42	16.36	16.38
		1855.0	16.35	16.35	16.35	16.35

Ant.4 - Power Level B4(DC_2A_n7A,DC_2A_n66A)						
LTE Band 2			Actual output Power (dBm)			
Band -width	RB No. / RB offset	Frequency (MHz)	Modulation			
			QPSK	16QAM	64QAM	256QAM
15 MHz	1RB_74	1902.5	16.51	16.60	16.44	16.52
		1880.0	16.53	16.53	16.43	16.50
		1857.5	16.55	16.67	16.53	16.58
	1RB_37	1902.5	16.47	16.67	16.39	16.51
		1880.0	16.54	16.66	16.53	16.58
		1857.5	16.50	16.68	16.50	16.56
	1RB_0	1902.5	16.53	16.66	16.47	16.55
		1880.0	16.66	16.68	16.63	16.66
		1857.5	16.59	16.75	16.66	16.67
	36RB_38	1902.5	16.51	16.47	16.44	16.47
		1880.0	16.45	16.47	16.45	16.46
		1857.5	16.46	16.40	16.43	16.43
	36RB_19	1902.5	16.49	16.46	16.42	16.46
		1880.0	16.50	16.48	16.48	16.49
		1857.5	16.43	16.39	16.39	16.40
	36RB_0	1902.5	16.48	16.48	16.47	16.48
		1880.0	16.48	16.44	16.45	16.46
		1857.5	16.44	16.39	16.39	16.41
	75RB_0	1902.5	16.46	16.43	16.39	16.43
		1880.0	16.43	16.43	16.43	16.43
		1857.5	16.46	16.39	16.38	16.41

Ant.4 - Power Level B4(DC_2A_n7A,DC_2A_n66A)						
LTE Band 2			Actual output Power (dBm)			
Band -width	RB No. / RB offset	Frequency (MHz)	Modulation			
			QPSK	16QAM	64QAM	256QAM
20 MHz	1RB_99	1900.0	16.70	16.72	16.67	16.70
		1880.0	16.67	16.70	16.58	16.65
		1860.0	16.63	16.56	16.51	16.57
	1RB_50	1900.0	16.70	16.85	16.67	16.74
		1880.0	16.64	16.72	16.61	16.66
		1860.0	16.64	16.57	16.51	16.57
	1RB_0	1900.0	16.79	16.87	16.76	16.81
		1880.0	16.71	16.72	16.73	16.72
		1860.0	16.73	16.65	16.58	16.65
	50RB_50	1900.0	16.72	16.68	16.58	16.66
		1880.0	16.67	16.57	16.56	16.60
		1860.0	16.62	16.58	16.54	16.58
	50RB_25	1900.0	16.65	16.61	16.57	16.61
		1880.0	16.64	16.63	16.54	16.60
		1860.0	16.63	16.61	16.59	16.61
	50RB_0	1900.0	16.52	16.76	16.67	16.74
		1880.0	16.51	16.59	16.54	16.60
		1860.0	16.45	16.59	16.54	16.59
	100RB_0	1900.0	16.67	16.60	16.57	16.61
		1880.0	16.63	16.54	16.54	16.57
		1860.0	16.58	16.53	16.49	16.53

Ant.5-B2

Ant.5 - Power Level A1						
LTE Band 2			Actual output Power (dBm)			
Band -width	RB No. / RB offset	Frequency (MHz)	Modulation			
			QPSK	16QAM	64QAM	256QAM
1.4 MHz	1RB_5	1909.3	18.57	18.72	18.66	17.00
		1880.0	18.58	18.72	18.67	17.09
		1850.7	18.42	18.49	18.57	17.04
	1RB_3	1909.3	18.54	18.73	18.62	17.05
		1880.0	18.58	18.72	18.64	17.09
		1850.7	18.39	18.47	18.61	17.08
	1RB_0	1909.3	18.51	18.70	18.67	17.13
		1880.0	18.57	18.72	18.64	17.05
		1850.7	18.38	18.41	18.58	16.96
	3RB_3	1909.3	18.48	18.47	18.59	17.03
		1880.0	18.50	18.50	18.67	17.00
		1850.7	18.48	18.55	18.54	17.07
	3RB_1	1909.3	18.48	18.48	18.61	17.03
		1880.0	18.53	18.57	18.67	17.10
		1850.7	18.48	18.56	18.54	16.99
	3RB_0	1909.3	18.45	18.48	18.62	17.07
		1880.0	18.56	18.54	18.71	17.04
		1850.7	18.47	18.57	18.55	17.11
	6RB_0	1909.3	18.50	18.54	18.45	17.13
		1880.0	18.56	18.64	18.52	17.16
		1850.7	18.45	18.51	18.43	17.07

Ant.5 - Power Level A1						
LTE Band 2			Actual output Power (dBm)			
Band -width	RB No. / RB offset	Frequency (MHz)	Modulation			
			QPSK	16QAM	64QAM	256QAM
3 MHz	1RB_14	1908.5	18.58	18.70	18.57	16.93
		1880.0	18.60	18.67	18.66	17.08
		1851.5	18.37	18.58	18.55	17.09
	1RB_7	1908.5	18.59	18.68	18.56	16.89
		1880.0	18.58	18.66	18.68	16.98
		1851.5	18.43	18.64	18.58	17.05
	1RB_0	1908.5	18.49	18.66	18.54	16.93
		1880.0	18.59	18.69	18.65	17.00
		1851.5	18.40	18.65	18.63	17.02
	8RB_7	1908.5	18.47	18.56	18.53	17.12
		1880.0	18.52	18.60	18.57	17.16
		1851.5	18.40	18.48	18.50	17.10
	8RB_4	1908.5	18.46	18.55	18.56	17.08
		1880.0	18.52	18.55	18.56	17.08
		1851.5	18.38	18.47	18.47	17.11
	8RB_0	1908.5	18.48	18.51	18.57	17.10
		1880.0	18.54	18.62	18.62	17.19
		1851.5	18.50	18.55	18.53	17.14
	15RB_0	1908.5	18.45	18.49	18.45	17.14
		1880.0	18.51	18.55	18.55	17.14
		1851.5	18.41	18.45	18.44	17.13

Ant.5 - Power Level A1						
LTE Band 2			Actual output Power (dBm)			
Band -width	RB No. / RB offset	Frequency (MHz)	Modulation			
			QPSK	16QAM	64QAM	256QAM
5 MHz	1RB_24	1907.5	18.55	18.63	18.70	17.04
		1880.0	18.53	18.57	18.68	17.14
		1852.5	18.45	18.62	18.49	17.12
	1RB_12	1907.5	18.51	18.58	18.65	17.07
		1880.0	18.50	18.62	18.68	17.15
		1852.5	18.47	18.56	18.47	17.11
	1RB_0	1907.5	18.52	18.63	18.67	16.94
		1880.0	18.54	18.65	18.62	17.07
		1852.5	18.55	18.69	18.54	17.06
	12RB_13	1907.5	18.32	18.34	18.36	17.05
		1880.0	18.50	18.49	18.54	17.18
		1852.5	18.39	18.35	18.41	17.07
	12RB_6	1907.5	18.47	18.45	18.52	17.09
		1880.0	18.56	18.57	18.58	17.14
		1852.5	18.48	18.46	18.48	17.15
	12RB_0	1907.5	18.53	18.48	18.52	17.16
		1880.0	18.54	18.56	18.57	17.19
		1852.5	18.45	18.52	18.52	17.17
	25RB_0	1907.5	18.49	18.51	18.49	17.15
		1880.0	18.55	18.53	18.60	17.14
		1852.5	18.44	18.46	18.50	17.22

Ant.5 - Power Level A1						
LTE Band 2			Actual output Power (dBm)			
Band -width	RB No. / RB offset	Frequency (MHz)	Modulation			
			QPSK	16QAM	64QAM	256QAM
10 MHz	1RB_49	1905.0	18.63	18.71	18.64	17.12
		1880.0	18.64	18.63	18.72	17.06
		1855.0	18.53	18.74	18.69	17.15
	1RB_24	1905.0	18.57	18.69	18.61	17.01
		1880.0	18.67	18.67	18.79	16.98
		1855.0	18.49	18.71	18.68	17.05
	1RB_0	1905.0	18.61	18.77	18.63	17.07
		1880.0	18.67	18.72	18.81	16.93
		1855.0	18.55	18.74	18.67	16.94
	25RB_25	1905.0	18.36	18.39	18.39	16.99
		1880.0	18.46	18.52	18.48	17.09
		1855.0	18.50	18.49	18.49	17.21
	25RB_12	1905.0	18.48	18.49	18.49	17.17
		1880.0	18.54	18.58	18.56	17.18
		1855.0	18.49	18.48	18.49	17.13
	25RB_0	1905.0	18.42	18.40	18.40	17.06
		1880.0	18.57	18.59	18.61	17.16
		1855.0	18.53	18.55	18.57	17.03
	50RB_0	1905.0	18.47	18.50	18.50	17.14
		1880.0	18.54	18.54	18.56	17.11
		1855.0	18.51	18.48	18.53	17.04

Ant.5 - Power Level A1						
LTE Band 2			Actual output Power (dBm)			
Band -width	RB No. / RB offset	Frequency (MHz)	Modulation			
			QPSK	16QAM	64QAM	256QAM
15 MHz	1RB_74	1902.5	18.53	18.74	18.70	17.08
		1880.0	18.51	18.67	18.61	17.11
		1857.5	18.53	18.73	18.60	17.15
	1RB_37	1902.5	18.46	18.66	18.65	17.05
		1880.0	18.57	18.73	18.67	17.08
		1857.5	18.54	18.68	18.57	17.14
	1RB_0	1902.5	18.53	18.76	18.70	17.05
		1880.0	18.61	18.81	18.65	17.04
		1857.5	18.58	18.67	18.64	16.99
	36RB_38	1902.5	18.47	18.46	18.51	17.19
		1880.0	18.51	18.50	18.54	17.13
		1857.5	18.54	18.55	18.55	17.08
	36RB_19	1902.5	18.46	18.50	18.51	17.20
		1880.0	18.56	18.59	18.62	17.14
		1857.5	18.50	18.50	18.54	17.18
	36RB_0	1902.5	18.43	18.46	18.47	17.16
		1880.0	18.55	18.59	18.60	17.07
		1857.5	18.51	18.52	18.53	17.04
	75RB_0	1902.5	18.43	18.45	18.45	17.14
		1880.0	18.58	18.55	18.55	17.13
		1857.5	18.49	18.52	18.47	17.17

Ant.5 - Power Level A1						
LTE Band 2			Actual output Power (dBm)			
Band -width	RB No. / RB offset	Frequency (MHz)	Modulation			
			QPSK	16QAM	64QAM	256QAM
20 MHz	1RB_99	1900.0	18.60	18.77	18.75	16.98
		1880.0	18.58	18.74	18.76	17.05
		1860.0	18.55	18.71	18.72	17.06
	1RB_50	1900.0	18.55	18.66	18.70	17.10
		1880.0	18.62	18.76	18.78	17.17
		1860.0	18.57	18.73	18.73	17.06
	1RB_0	1900.0	18.66	18.76	18.78	17.10
		1880.0	18.67	18.87	18.87	17.04
		1860.0	18.63	18.68	18.74	17.01
	50RB_50	1900.0	18.51	18.57	18.58	17.21
		1880.0	18.40	18.42	18.44	17.09
		1860.0	18.64	18.66	18.66	17.17
	50RB_25	1900.0	18.55	18.53	18.55	17.15
		1880.0	18.57	18.61	18.60	17.13
		1860.0	18.58	18.55	18.57	17.14
	50RB_0	1900.0	18.62	18.55	18.58	17.18
		1880.0	18.65	18.51	18.51	17.04
		1860.0	18.59	18.60	18.58	17.12
	100RB_0	1900.0	18.54	18.52	18.55	17.10
		1880.0	18.58	18.60	18.59	17.04
		1860.0	18.55	18.52	18.53	17.20

Ant.5 - Power Level A2						
LTE Band 2			Actual output Power (dBm)			
Band -width	RB No. / RB offset	Frequency (MHz)	Modulation			
			QPSK	16QAM	64QAM	256QAM
1.4 MHz	1RB_5	1909.3	16.91	17.20	17.12	17.01
		1880.0	17.10	17.19	17.25	17.07
		1850.7	16.86	17.17	17.19	17.04
	1RB_3	1909.3	16.90	17.21	17.09	17.03
		1880.0	17.10	17.19	17.22	17.13
		1850.7	16.87	17.19	17.16	17.06
	1RB_0	1909.3	16.93	17.18	17.12	17.10
		1880.0	17.09	17.18	17.25	17.02
		1850.7	16.88	17.20	17.21	16.95
	3RB_3	1909.3	17.01	16.97	17.13	17.02
		1880.0	17.01	17.01	17.17	17.00
		1850.7	16.98	16.99	17.04	17.04
	3RB_1	1909.3	17.01	16.95	17.15	17.03
		1880.0	17.02	17.07	17.23	17.06
		1850.7	16.99	17.01	17.07	17.02
	3RB_0	1909.3	17.00	16.96	17.14	17.07
		1880.0	17.02	17.05	17.24	17.05
		1850.7	16.99	16.98	17.06	17.11
	6RB_0	1909.3	16.96	17.03	16.98	17.14
		1880.0	17.06	17.11	16.98	17.15
		1850.7	16.97	17.06	16.91	17.08

Ant.5 - Power Level A2						
LTE Band 2			Actual output Power (dBm)			
Band -width	RB No. / RB offset	Frequency (MHz)	Modulation			
			QPSK	16QAM	64QAM	256QAM
3 MHz	1RB_14	1908.5	17.06	17.01	17.04	16.91
		1880.0	17.07	17.23	17.19	17.07
		1851.5	16.81	17.00	17.00	17.07
	1RB_7	1908.5	17.04	17.05	17.07	16.91
		1880.0	17.05	17.18	17.20	16.98
		1851.5	16.89	17.07	17.07	17.07
	1RB_0	1908.5	16.94	17.00	16.98	16.91
		1880.0	17.00	17.24	17.19	16.96
		1851.5	16.87	17.11	17.05	17.02
	8RB_7	1908.5	16.95	17.01	17.03	17.11
		1880.0	16.97	17.08	17.10	17.18
		1851.5	16.88	17.03	17.05	17.06
	8RB_4	1908.5	16.98	17.05	17.05	17.08
		1880.0	16.98	17.07	17.09	17.12
		1851.5	16.93	16.97	16.97	17.12
	8RB_0	1908.5	17.00	17.10	17.02	17.14
		1880.0	17.07	17.13	17.11	17.16
		1851.5	17.04	17.08	17.03	17.16
	15RB_0	1908.5	16.95	16.95	17.00	17.15
		1880.0	17.01	17.05	17.04	17.16
		1851.5	16.92	16.98	17.01	17.12

Ant.5 - Power Level A2						
LTE Band 2			Actual output Power (dBm)			
Band -width	RB No. / RB offset	Frequency (MHz)	Modulation			
			QPSK	16QAM	64QAM	256QAM
5 MHz	1RB_24	1907.5	17.11	17.13	17.11	17.03
		1880.0	17.09	17.19	17.24	17.15
		1852.5	17.06	17.11	16.96	17.12
	1RB_12	1907.5	17.04	17.08	17.06	17.04
		1880.0	17.09	17.28	17.21	17.17
		1852.5	17.07	17.16	16.92	17.12
	1RB_0	1907.5	17.08	17.11	17.12	16.95
		1880.0	17.12	17.27	17.20	17.09
		1852.5	17.11	17.15	16.99	17.08
	12RB_13	1907.5	16.82	16.80	16.89	17.07
		1880.0	16.99	17.01	16.99	17.17
		1852.5	16.89	16.89	16.93	17.08
	12RB_6	1907.5	16.97	16.96	17.01	17.12
		1880.0	17.05	17.06	17.07	17.17
		1852.5	16.94	16.97	16.96	17.14
	12RB_0	1907.5	16.99	17.01	17.03	17.15
		1880.0	17.06	17.07	17.07	17.20
		1852.5	16.98	16.98	17.00	17.17
	25RB_0	1907.5	16.94	16.92	16.95	17.16
		1880.0	17.09	17.05	17.10	17.17
		1852.5	16.93	16.97	16.99	17.20

Ant.5 - Power Level A2						
LTE Band 2			Actual output Power (dBm)			
Band -width	RB No. / RB offset	Frequency (MHz)	Modulation			
			QPSK	16QAM	64QAM	256QAM
10 MHz	1RB_49	1905.0	17.04	17.17	17.09	17.13
		1880.0	16.98	17.32	17.11	17.05
		1855.0	17.01	17.21	17.17	17.18
	1RB_24	1905.0	17.00	17.18	17.10	17.02
		1880.0	17.05	17.29	17.17	17.00
		1855.0	16.98	17.14	17.15	17.01
	1RB_0	1905.0	17.02	17.25	17.09	17.07
		1880.0	17.06	17.30	17.18	16.94
		1855.0	17.00	17.25	17.18	16.96
	25RB_25	1905.0	16.87	16.88	16.89	16.97
		1880.0	16.99	17.01	17.02	17.13
		1855.0	17.01	17.01	16.99	17.19
	25RB_12	1905.0	16.96	17.04	16.97	17.13
		1880.0	17.05	17.10	17.05	17.19
		1855.0	17.00	17.01	16.97	17.16
	25RB_0	1905.0	16.91	16.91	16.90	17.07
		1880.0	17.10	17.09	17.10	17.19
		1855.0	17.02	17.02	17.00	17.07
	50RB_0	1905.0	16.98	16.94	16.97	17.12
		1880.0	17.02	17.07	17.02	17.10
		1855.0	17.06	17.04	16.98	17.03

Ant.5 - Power Level A2						
LTE Band 2			Actual output Power (dBm)			
Band -width	RB No. / RB offset	Frequency (MHz)	Modulation			
			QPSK	16QAM	64QAM	256QAM
15 MHz	1RB_74	1902.5	17.10	17.03	17.08	17.05
		1880.0	17.04	17.05	16.96	17.13
		1857.5	17.06	17.25	17.09	17.14
	1RB_37	1902.5	17.05	17.04	17.03	17.04
		1880.0	17.14	17.11	17.11	17.09
		1857.5	17.04	17.19	17.09	17.17
	1RB_0	1902.5	17.05	17.09	17.12	17.04
		1880.0	17.16	17.23	17.16	17.06
		1857.5	17.07	17.22	17.12	17.03
	36RB_38	1902.5	16.94	16.96	16.99	17.15
		1880.0	16.95	17.00	16.98	17.11
		1857.5	17.03	17.06	17.08	17.05
	36RB_19	1902.5	16.94	16.97	16.96	17.19
		1880.0	17.06	17.09	17.08	17.13
		1857.5	17.01	17.00	17.03	17.21
	36RB_0	1902.5	16.90	16.93	16.92	17.14
		1880.0	17.09	17.05	17.08	17.09
		1857.5	17.03	17.00	17.04	17.06
	75RB_0	1902.5	16.94	16.98	16.95	17.12
		1880.0	17.04	17.06	17.06	17.13
		1857.5	17.00	16.99	16.97	17.16

Ant.5 - Power Level A2						
LTE Band 2			Actual output Power (dBm)			
Band -width	RB No. / RB offset	Frequency (MHz)	Modulation			
			QPSK	16QAM	64QAM	256QAM
20 MHz	1RB_99	1900.0	17.16	17.14	17.22	17.01
		1880.0	17.05	17.24	17.13	17.05
		1860.0	17.12	17.27	17.10	17.06
	1RB_50	1900.0	17.07	17.13	17.15	17.08
		1880.0	17.07	17.26	17.18	17.16
		1860.0	17.13	17.31	17.09	17.08
	1RB_0	1900.0	17.17	17.21	17.23	17.08
		1880.0	17.21	17.40	17.27	17.07
		1860.0	17.14	17.24	17.12	17.01
	50RB_50	1900.0	17.07	17.01	17.00	17.17
		1880.0	16.96	16.93	16.91	17.09
		1860.0	17.15	17.15	17.12	17.15
	50RB_25	1900.0	17.02	17.01	16.99	17.12
		1880.0	17.08	17.08	17.07	17.12
		1860.0	17.07	17.09	17.06	17.14
	50RB_0	1900.0	17.07	17.06	17.03	17.18
		1880.0	17.17	17.03	17.01	17.07
		1860.0	17.09	17.07	17.07	17.10
	100RB_0	1900.0	17.03	16.99	17.01	17.10
		1880.0	17.08	17.04	17.08	17.07
		1860.0	17.08	17.04	17.03	17.16

Ant.5 - Power Level A3(DC_2A_n7A,DC_2A_n66A)						
LTE Band 2			Actual output Power (dBm)			
Band -width	RB No. / RB offset	Frequency (MHz)	Modulation			
			QPSK	16QAM	64QAM	256QAM
1.4 MHz	1RB_5	1909.3	17.55	17.73	17.66	17.02
		1880.0	17.56	17.72	17.65	17.07
		1850.7	17.44	17.50	17.58	17.04
	1RB_3	1909.3	17.55	17.71	17.60	17.03
		1880.0	17.57	17.74	17.63	17.14
		1850.7	17.37	17.48	17.61	17.06
	1RB_0	1909.3	17.51	17.70	17.67	17.12
		1880.0	17.56	17.70	17.66	17.01
		1850.7	17.39	17.43	17.59	16.93
	3RB_3	1909.3	17.49	17.47	17.59	17.00
		1880.0	17.51	17.51	17.68	17.02
		1850.7	17.49	17.54	17.55	17.04
	3RB_1	1909.3	17.47	17.46	17.59	17.02
		1880.0	17.55	17.55	17.69	17.07
		1850.7	17.50	17.54	17.52	17.02
	3RB_0	1909.3	17.45	17.46	17.64	17.05
		1880.0	17.56	17.55	17.72	17.06
		1850.7	17.48	17.57	17.56	17.11
	6RB_0	1909.3	17.51	17.54	17.44	17.13
		1880.0	17.57	17.66	17.51	17.13
		1850.7	17.43	17.53	17.44	17.08

Ant.5 - Power Level A3(DC_2A_n7A,DC_2A_n66A)						
LTE Band 2			Actual output Power (dBm)			
Band -width	RB No. / RB offset	Frequency (MHz)	Modulation			
			QPSK	16QAM	64QAM	256QAM
3 MHz	1RB_14	1908.5	17.59	17.70	17.58	16.91
		1880.0	17.60	17.66	17.64	17.05
		1851.5	17.38	17.59	17.55	17.07
	1RB_7	1908.5	17.59	17.67	17.57	16.91
		1880.0	17.57	17.66	17.67	17.00
		1851.5	17.41	17.64	17.56	17.09
	1RB_0	1908.5	17.50	17.68	17.56	16.92
		1880.0	17.61	17.67	17.64	16.94
		1851.5	17.41	17.65	17.62	17.00
	8RB_7	1908.5	17.47	17.55	17.55	17.12
		1880.0	17.50	17.61	17.55	17.17
		1851.5	17.42	17.49	17.48	17.05
	8RB_4	1908.5	17.47	17.55	17.54	17.10
		1880.0	17.52	17.55	17.58	17.13
		1851.5	17.36	17.46	17.45	17.13
	8RB_0	1908.5	17.47	17.51	17.57	17.14
		1880.0	17.55	17.63	17.61	17.15
		1851.5	17.52	17.56	17.55	17.14
	15RB_0	1908.5	17.46	17.48	17.43	17.17
		1880.0	17.49	17.55	17.53	17.15
		1851.5	17.41	17.45	17.42	17.11

Ant.5 - Power Level A3(DC_2A_n7A,DC_2A_n66A)						
LTE Band 2			Actual output Power (dBm)			
Band -width	RB No. / RB offset	Frequency (MHz)	Modulation			
			QPSK	16QAM	64QAM	256QAM
5 MHz	1RB_24	1907.5	17.55	17.61	17.68	17.03
		1880.0	17.53	17.58	17.69	17.14
		1852.5	17.45	17.64	17.50	17.13
	1RB_12	1907.5	17.49	17.59	17.64	17.04
		1880.0	17.49	17.63	17.66	17.15
		1852.5	17.45	17.54	17.49	17.11
	1RB_0	1907.5	17.54	17.62	17.65	16.93
		1880.0	17.56	17.64	17.60	17.11
		1852.5	17.57	17.68	17.55	17.10
	12RB_13	1907.5	17.33	17.33	17.35	17.06
		1880.0	17.48	17.47	17.56	17.15
		1852.5	17.40	17.36	17.41	17.06
	12RB_6	1907.5	17.47	17.44	17.50	17.13
		1880.0	17.55	17.55	17.60	17.19
		1852.5	17.46	17.47	17.47	17.16
	12RB_0	1907.5	17.53	17.46	17.54	17.13
		1880.0	17.54	17.57	17.58	17.21
		1852.5	17.44	17.51	17.54	17.18
	25RB_0	1907.5	17.51	17.50	17.47	17.15
		1880.0	17.54	17.54	17.60	17.18
		1852.5	17.43	17.45	17.50	17.21



Ant.5 - Power Level A3(DC_2A_n7A,DC_2A_n66A)						
LTE Band 2			Actual output Power (dBm)			
Band -width	RB No. / RB offset	Frequency (MHz)	Modulation			
			QPSK	16QAM	64QAM	256QAM
10 MHz	1RB_49	1905.0	17.63	17.71	17.65	17.14
		1880.0	17.63	17.63	17.71	17.06
		1855.0	17.52	17.76	17.67	17.19
	1RB_24	1905.0	17.59	17.69	17.63	17.04
		1880.0	17.67	17.69	17.79	17.00
		1855.0	17.47	17.69	17.69	16.99
	1RB_0	1905.0	17.63	17.77	17.64	17.06
		1880.0	17.66	17.71	17.83	16.93
		1855.0	17.54	17.76	17.68	16.98
	25RB_25	1905.0	17.38	17.37	17.37	16.95
		1880.0	17.44	17.52	17.48	17.12
		1855.0	17.48	17.47	17.48	17.17
	25RB_12	1905.0	17.46	17.48	17.49	17.11
		1880.0	17.55	17.59	17.54	17.20
		1855.0	17.48	17.46	17.50	17.15
	25RB_0	1905.0	17.43	17.39	17.40	17.08
		1880.0	17.58	17.57	17.61	17.17
		1855.0	17.54	17.55	17.59	17.05
	50RB_0	1905.0	17.47	17.48	17.50	17.12
		1880.0	17.55	17.52	17.58	17.12
		1855.0	17.50	17.49	17.53	17.05

Ant.5 - Power Level A3(DC_2A_n7A,DC_2A_n66A)						
LTE Band 2			Actual output Power (dBm)			
Band -width	RB No. / RB offset	Frequency (MHz)	Modulation			
			QPSK	16QAM	64QAM	256QAM
15 MHz	1RB_74	1902.5	17.52	17.73	17.71	17.06
		1880.0	17.52	17.69	17.59	17.11
		1857.5	17.53	17.73	17.59	17.12
	1RB_37	1902.5	17.47	17.68	17.63	17.02
		1880.0	17.56	17.71	17.68	17.08
		1857.5	17.52	17.66	17.59	17.17
	1RB_0	1902.5	17.54	17.78	17.69	17.04
		1880.0	17.59	17.83	17.64	17.06
		1857.5	17.56	17.67	17.65	17.03
	36RB_38	1902.5	17.49	17.44	17.52	17.17
		1880.0	17.50	17.49	17.54	17.13
		1857.5	17.53	17.56	17.54	17.06
	36RB_19	1902.5	17.48	17.51	17.52	17.19
		1880.0	17.54	17.58	17.62	17.13
		1857.5	17.49	17.49	17.56	17.23
	36RB_0	1902.5	17.41	17.45	17.49	17.14
		1880.0	17.55	17.57	17.62	17.08
		1857.5	17.51	17.53	17.55	17.04
	75RB_0	1902.5	17.41	17.46	17.46	17.13
		1880.0	17.56	17.55	17.54	17.11
		1857.5	17.51	17.53	17.49	17.14

Ant.5 - Power Level A3(DC_2A_n7A,DC_2A_n66A)						
LTE Band 2			Actual output Power (dBm)			
Band -width	RB No. / RB offset	Frequency (MHz)	Modulation			
			QPSK	16QAM	64QAM	256QAM
20 MHz	1RB_99	1900.0	17.58	17.79	17.73	17.00
		1880.0	17.58	17.72	17.78	17.07
		1860.0	17.57	17.70	17.73	17.07
	1RB_50	1900.0	17.54	17.66	17.69	17.07
		1880.0	17.62	17.78	17.77	17.18
		1860.0	17.55	17.72	17.75	17.09
	1RB_0	1900.0	17.68	17.75	17.78	17.06
		1880.0	17.72	17.76	17.62	17.05
		1860.0	17.61	17.68	17.76	17.01
	50RB_50	1900.0	17.53	17.59	17.56	17.16
		1880.0	17.38	17.43	17.44	17.09
		1860.0	17.64	17.66	17.65	17.15
	50RB_25	1900.0	17.53	17.53	17.57	17.12
		1880.0	17.57	17.59	17.59	17.11
		1860.0	17.60	17.55	17.58	17.13
	50RB_0	1900.0	17.60	17.57	17.59	17.19
		1880.0	17.65	17.63	17.62	17.07
		1860.0	17.59	17.60	17.57	17.10
	100RB_0	1900.0	17.56	17.54	17.54	17.11
		1880.0	17.59	17.58	17.59	17.07
		1860.0	17.53	17.51	17.53	17.15

Ant.5 - Power Level A4(DC_2A_n7A,DC_2A_n66A)						
LTE Band 2			Actual output Power (dBm)			
Band -width	RB No. / RB offset	Frequency (MHz)	Modulation			
			QPSK	16QAM	64QAM	256QAM
1.4 MHz	1RB_5	1909.3	14.58	14.68	14.68	14.52
		1880.0	14.54	14.76	14.62	14.59
		1850.7	14.44	14.54	14.55	14.52
	1RB_3	1909.3	14.53	14.78	14.57	14.51
		1880.0	14.57	14.72	14.60	14.63
		1850.7	14.42	14.43	14.58	14.56
	1RB_0	1909.3	14.51	14.72	14.66	14.59
		1880.0	14.56	14.75	14.64	14.53
		1850.7	14.40	14.38	14.57	14.47
	3RB_3	1909.3	14.53	14.51	14.61	14.52
		1880.0	14.50	14.53	14.69	14.51
		1850.7	14.49	14.55	14.54	14.55
	3RB_1	1909.3	14.52	14.49	14.65	14.54
		1880.0	14.57	14.56	14.62	14.54
		1850.7	14.46	14.59	14.58	14.51
	3RB_0	1909.3	14.41	14.45	14.62	14.57
		1880.0	14.61	14.50	14.76	14.53
		1850.7	14.50	14.62	14.54	14.62
	6RB_0	1909.3	14.53	14.57	14.44	14.62
		1880.0	14.60	14.59	14.57	14.65
		1850.7	14.44	14.46	14.46	14.58

Ant.5 - Power Level A4(DC_2A_n7A,DC_2A_n66A)						
LTE Band 2			Actual output Power (dBm)			
Band -width	RB No. / RB offset	Frequency (MHz)	Modulation			
			QPSK	16QAM	64QAM	256QAM
3 MHz	1RB_14	1908.5	14.59	14.69	14.60	14.42
		1880.0	14.63	14.62	14.71	14.55
		1851.5	14.41	14.55	14.51	14.59
	1RB_7	1908.5	14.64	14.72	14.60	14.42
		1880.0	14.58	14.62	14.64	14.50
		1851.5	14.40	14.65	14.53	14.55
	1RB_0	1908.5	14.54	14.65	14.51	14.43
		1880.0	14.62	14.67	14.69	14.47
		1851.5	14.43	14.63	14.61	14.54
	8RB_7	1908.5	14.46	14.54	14.54	14.62
		1880.0	14.51	14.61	14.55	14.70
		1851.5	14.42	14.45	14.48	14.55
	8RB_4	1908.5	14.49	14.50	14.56	14.60
		1880.0	14.53	14.55	14.57	14.61
		1851.5	14.33	14.48	14.51	14.63
	8RB_0	1908.5	14.43	14.52	14.61	14.65
		1880.0	14.53	14.64	14.61	14.68
		1851.5	14.46	14.52	14.49	14.66
	15RB_0	1908.5	14.44	14.50	14.46	14.65
		1880.0	14.46	14.56	14.60	14.68
		1851.5	14.46	14.45	14.40	14.61

Ant.5 - Power Level A4(DC_2A_n7A,DC_2A_n66A)						
LTE Band 2			Actual output Power (dBm)			
Band -width	RB No. / RB offset	Frequency (MHz)	Modulation			
			QPSK	16QAM	64QAM	256QAM
5 MHz	1RB_24	1907.5	14.57	14.62	14.69	14.53
		1880.0	14.55	14.59	14.67	14.64
		1852.5	14.47	14.65	14.51	14.62
	1RB_12	1907.5	14.47	14.59	14.65	14.54
		1880.0	14.49	14.64	14.64	14.65
		1852.5	14.47	14.60	14.49	14.61
	1RB_0	1907.5	14.52	14.65	14.71	14.47
		1880.0	14.52	14.69	14.63	14.58
		1852.5	14.51	14.66	14.56	14.59
	12RB_13	1907.5	14.33	14.31	14.41	14.55
		1880.0	14.52	14.45	14.56	14.66
		1852.5	14.36	14.36	14.42	14.60
	12RB_6	1907.5	14.44	14.42	14.52	14.62
		1880.0	14.60	14.54	14.56	14.65
		1852.5	14.44	14.48	14.50	14.64
	12RB_0	1907.5	14.56	14.48	14.54	14.67
		1880.0	14.59	14.54	14.57	14.72
		1852.5	14.45	14.56	14.52	14.67
	25RB_0	1907.5	14.47	14.49	14.54	14.68
		1880.0	14.55	14.55	14.60	14.69
		1852.5	14.43	14.44	14.49	14.69

Ant.5 - Power Level A4(DC_2A_n7A,DC_2A_n66A)						
LTE Band 2			Actual output Power (dBm)			
Band -width	RB No. / RB offset	Frequency (MHz)	Modulation			
			QPSK	16QAM	64QAM	256QAM
10 MHz	1RB_49	1905.0	14.67	14.71	14.68	14.64
		1880.0	14.69	14.66	14.73	14.54
		1855.0	14.56	14.73	14.72	14.69
	1RB_24	1905.0	14.58	14.67	14.63	14.50
		1880.0	14.70	14.65	14.83	14.48
		1855.0	14.51	14.75	14.67	14.52
	1RB_0	1905.0	14.58	14.79	14.64	14.56
		1880.0	14.68	14.74	14.80	14.43
		1855.0	14.54	14.73	14.68	14.47
	25RB_25	1905.0	14.39	14.40	14.37	14.47
		1880.0	14.47	14.49	14.46	14.63
		1855.0	14.53	14.45	14.47	14.67
	25RB_12	1905.0	14.44	14.49	14.48	14.64
		1880.0	14.54	14.54	14.53	14.67
		1855.0	14.50	14.50	14.46	14.68
	25RB_0	1905.0	14.41	14.44	14.43	14.57
		1880.0	14.55	14.62	14.60	14.69
		1855.0	14.54	14.51	14.52	14.58
	50RB_0	1905.0	14.49	14.45	14.50	14.64
		1880.0	14.58	14.56	14.53	14.61
		1855.0	14.53	14.52	14.50	14.54

Ant.5 - Power Level A4(DC_2A_n7A,DC_2A_n66A)						
LTE Band 2			Actual output Power (dBm)			
Band -width	RB No. / RB offset	Frequency (MHz)	Modulation			
			QPSK	16QAM	64QAM	256QAM
15 MHz	1RB_74	1902.5	14.52	14.71	14.72	14.56
		1880.0	14.55	14.68	14.63	14.61
		1857.5	14.58	14.77	14.63	14.62
	1RB_37	1902.5	14.49	14.63	14.65	14.53
		1880.0	14.55	14.69	14.64	14.61
		1857.5	14.49	14.69	14.58	14.68
	1RB_0	1902.5	14.56	14.72	14.73	14.52
		1880.0	14.56	14.84	14.68	14.54
		1857.5	14.61	14.66	14.68	14.52
	36RB_38	1902.5	14.45	14.49	14.49	14.63
		1880.0	14.46	14.55	14.59	14.61
		1857.5	14.50	14.56	14.53	14.55
	36RB_19	1902.5	14.49	14.46	14.50	14.68
		1880.0	14.58	14.62	14.63	14.63
		1857.5	14.54	14.51	14.54	14.71
	36RB_0	1902.5	14.44	14.47	14.44	14.62
		1880.0	14.53	14.55	14.64	14.61
		1857.5	14.52	14.48	14.49	14.57
	75RB_0	1902.5	14.45	14.47	14.43	14.60
		1880.0	14.54	14.60	14.51	14.63
		1857.5	14.45	14.53	14.44	14.65

Ant.5 - Power Level A4(DC_2A_n7A,DC_2A_n66A)						
LTE Band 2			Actual output Power (dBm)			
Band -width	RB No. / RB offset	Frequency (MHz)	Modulation			
			QPSK	16QAM	64QAM	256QAM
20 MHz	1RB_99	1900.0	14.59	14.74	14.72	14.50
		1880.0	14.60	14.75	14.80	14.55
		1860.0	14.53	14.70	14.70	14.55
	1RB_50	1900.0	14.53	14.66	14.66	14.56
		1880.0	14.61	14.79	14.73	14.67
		1860.0	14.61	14.71	14.69	14.58
	1RB_0	1900.0	14.64	14.77	14.76	14.60
		1880.0	14.68	14.76	14.74	14.58
		1860.0	14.64	14.68	14.75	14.53
	50RB_50	1900.0	14.51	14.61	14.61	14.69
		1880.0	14.42	14.43	14.46	14.58
		1860.0	14.58	14.66	14.70	14.63
	50RB_25	1900.0	14.53	14.53	14.56	14.60
		1880.0	14.57	14.60	14.61	14.61
		1860.0	14.56	14.52	14.60	14.65
	50RB_0	1900.0	14.59	14.56	14.56	14.69
		1880.0	14.61	14.59	14.62	14.55
		1860.0	14.60	14.57	14.62	14.61
	100RB_0	1900.0	14.58	14.51	14.56	14.59
		1880.0	14.60	14.63	14.62	14.57
		1860.0	14.59	14.55	14.51	14.68

Ant.5 - Power Level B1						
LTE Band 2			Actual output Power (dBm)			
Band -width	RB No. / RB offset	Frequency (MHz)	Modulation			
			QPSK	16QAM	64QAM	256QAM
1.4 MHz	1RB_5	1909.3	21.01	21.18	20.23	17.02
		1880.0	20.99	21.19	20.17	17.09
		1850.7	21.00	21.22	20.01	17.03
	1RB_3	1909.3	21.04	21.19	20.20	17.03
		1880.0	21.00	21.23	20.08	17.11
		1850.7	21.03	21.20	20.04	17.06
	1RB_0	1909.3	21.05	21.18	20.20	17.11
		1880.0	20.97	21.19	20.08	17.03
		1850.7	21.03	21.14	20.05	16.94
	3RB_3	1909.3	20.92	21.00	20.09	17.01
		1880.0	20.98	21.03	20.07	16.99
		1850.7	20.93	20.97	20.10	17.06
	3RB_1	1909.3	20.99	20.98	20.04	17.02
		1880.0	21.01	21.09	20.18	17.08
		1850.7	20.95	21.00	20.10	17.01
	3RB_0	1909.3	20.94	21.01	20.06	17.07
		1880.0	21.02	21.08	20.19	17.03
		1850.7	20.94	20.99	20.11	17.10
	6RB_0	1909.3	20.98	20.08	18.93	17.13
		1880.0	21.06	20.12	18.99	17.16
		1850.7	20.97	20.03	18.94	17.07

Ant.5 - Power Level B1						
LTE Band 2			Actual output Power (dBm)			
Band -width	RB No. / RB offset	Frequency (MHz)	Modulation			
			QPSK	16QAM	64QAM	256QAM
3 MHz	1RB_14	1908.5	20.99	21.10	20.20	16.92
		1880.0	21.03	21.20	20.13	17.09
		1851.5	20.90	21.17	19.97	17.08
	1RB_7	1908.5	20.98	21.14	20.25	16.89
		1880.0	21.05	21.20	20.20	17.00
		1851.5	20.97	21.21	20.00	17.07
	1RB_0	1908.5	20.94	21.06	20.10	16.93
		1880.0	20.99	21.22	20.04	16.98
		1851.5	20.95	21.17	20.02	17.03
	8RB_7	1908.5	20.97	20.05	19.02	17.11
		1880.0	21.01	20.10	19.09	17.17
		1851.5	20.90	20.05	19.01	17.08
	8RB_4	1908.5	20.96	20.08	18.98	17.10
		1880.0	20.99	20.09	19.03	17.10
		1851.5	20.92	20.02	18.97	17.13
	8RB_0	1908.5	20.98	20.07	18.98	17.12
		1880.0	21.07	20.15	19.08	17.17
		1851.5	20.96	20.10	19.01	17.14
	15RB_0	1908.5	20.96	20.01	18.99	17.16
		1880.0	21.01	20.02	19.07	17.14
		1851.5	20.93	19.98	18.97	17.12

Ant.5 - Power Level B1						
LTE Band 2			Actual output Power (dBm)			
Band -width	RB No. / RB offset	Frequency (MHz)	Modulation			
			QPSK	16QAM	64QAM	256QAM
5 MHz	1RB_24	1907.5	21.11	21.15	20.10	17.02
		1880.0	21.12	21.26	20.24	17.15
		1852.5	20.96	21.20	20.18	17.13
	1RB_12	1907.5	21.02	21.13	20.05	17.05
		1880.0	21.12	21.29	20.21	17.15
		1852.5	21.00	21.25	20.15	17.13
	1RB_0	1907.5	21.04	21.15	20.16	16.96
		1880.0	21.16	21.28	20.24	17.09
		1852.5	21.04	21.24	20.17	17.06
	12RB_13	1907.5	20.85	19.86	18.90	17.06
		1880.0	20.97	20.03	19.08	17.18
		1852.5	20.86	19.90	18.95	17.09
	12RB_6	1907.5	20.96	20.00	19.03	17.10
		1880.0	21.04	20.08	19.13	17.16
		1852.5	20.95	19.96	19.03	17.13
	12RB_0	1907.5	20.99	20.01	19.05	17.17
		1880.0	21.07	20.11	19.12	17.18
		1852.5	20.97	19.96	19.05	17.15
	25RB_0	1907.5	20.94	20.00	18.97	17.15
		1880.0	21.06	20.08	19.08	17.15
		1852.5	20.94	19.96	18.97	17.20

Ant.5 - Power Level B1						
LTE Band 2			Actual output Power (dBm)			
Band -width	RB No. / RB offset	Frequency (MHz)	Modulation			
			QPSK	16QAM	64QAM	256QAM
10 MHz	1RB_49	1905.0	21.05	21.26	20.17	17.11
		1880.0	21.06	21.20	20.07	17.07
		1855.0	21.01	21.23	20.08	17.16
	1RB_24	1905.0	21.01	21.16	20.11	17.02
		1880.0	21.10	21.21	20.08	17.00
		1855.0	21.01	21.19	20.03	17.03
	1RB_0	1905.0	21.02	21.30	20.13	17.09
		1880.0	21.09	21.27	20.12	16.94
		1855.0	21.05	21.19	20.10	16.95
	25RB_25	1905.0	20.90	19.92	18.89	16.99
		1880.0	20.99	20.04	19.01	17.11
		1855.0	20.97	20.00	18.99	17.20
	25RB_12	1905.0	20.97	20.01	19.00	17.15
		1880.0	21.06	20.12	19.08	17.19
		1855.0	20.99	19.99	19.00	17.14
	25RB_0	1905.0	20.92	19.93	18.93	17.07
		1880.0	21.04	20.12	19.09	17.18
		1855.0	20.99	20.05	19.00	17.05
	50RB_0	1905.0	20.96	19.98	18.98	17.14
		1880.0	21.05	20.09	19.05	17.12
		1855.0	21.01	20.03	19.01	17.03

Ant.5 - Power Level B1						
LTE Band 2			Actual output Power (dBm)			
Band -width	RB No. / RB offset	Frequency (MHz)	Modulation			
			QPSK	16QAM	64QAM	256QAM
15 MHz	1RB_74	1902.5	21.06	21.25	20.26	17.06
		1880.0	20.97	21.18	20.27	17.11
		1857.5	21.02	21.24	20.25	17.16
	1RB_37	1902.5	20.99	21.24	20.18	17.06
		1880.0	21.02	21.24	20.32	17.08
		1857.5	20.99	21.23	20.24	17.16
	1RB_0	1902.5	21.07	21.29	20.24	17.03
		1880.0	21.09	21.36	20.34	17.04
		1857.5	21.02	21.24	20.23	17.01
	36RB_38	1902.5	21.01	20.01	19.04	17.17
		1880.0	21.01	20.04	19.02	17.13
		1857.5	21.05	20.11	19.10	17.07
	36RB_19	1902.5	20.98	20.04	19.07	17.19
		1880.0	21.11	20.13	19.13	17.15
		1857.5	20.99	20.03	19.05	17.19
	36RB_0	1902.5	20.95	19.99	18.98	17.16
		1880.0	21.08	20.11	19.09	17.09
		1857.5	21.02	20.06	19.07	17.04
	75RB_0	1902.5	20.97	20.00	18.97	17.12
		1880.0	21.04	20.07	19.05	17.11
		1857.5	21.03	20.04	18.99	17.17

Ant.5 - Power Level B1						
LTE Band 2			Actual output Power (dBm)			
Band -width	RB No. / RB offset	Frequency (MHz)	Modulation			
			QPSK	16QAM	64QAM	256QAM
20 MHz	1RB_99	1900.0	21.17	21.26	20.20	16.99
		1880.0	21.12	21.29	20.13	17.07
		1860.0	21.13	21.37	20.27	17.08
	1RB_50	1900.0	21.12	21.29	20.21	17.10
		1880.0	21.18	21.35	20.18	17.17
		1860.0	21.20	21.41	20.25	17.08
	1RB_0	1900.0	21.21	21.37	20.28	17.10
		1880.0	21.23	21.50	20.30	17.05
		1860.0	21.24	21.42	20.24	17.03
	50RB_50	1900.0	21.12	20.13	19.11	17.19
		1880.0	20.96	20.01	18.95	17.10
		1860.0	21.19	20.22	19.18	17.17
	50RB_25	1900.0	21.17	20.10	19.07	17.13
		1880.0	21.12	20.20	19.15	17.12
		1860.0	21.21	20.13	19.12	17.14
	50RB_0	1900.0	21.16	20.20	19.13	17.16
		1880.0	21.11	20.10	19.08	17.05
		1860.0	21.17	20.16	19.16	17.10
	100RB_0	1900.0	21.09	20.13	19.10	17.08
		1880.0	21.12	20.13	19.13	17.05
		1860.0	21.09	20.10	19.12	17.18

Ant.5 - Power Level B2 / B3(DC_2A_n7A,DC_2A_n66A)						
LTE Band 2			Actual output Power (dBm)			
Band -width	RB No. / RB offset	Frequency (MHz)	Modulation			
			QPSK	16QAM	64QAM	256QAM
1.4 MHz	1RB_5	1909.3	19.42	19.67	19.68	17.04
		1880.0	19.50	19.76	19.73	17.10
		1850.7	19.38	19.65	19.56	17.01
	1RB_3	1909.3	19.42	19.69	19.71	17.02
		1880.0	19.47	19.77	19.66	17.11
		1850.7	19.38	19.67	19.53	17.08
	1RB_0	1909.3	19.42	19.70	19.74	17.10
		1880.0	19.47	19.78	19.68	17.01
		1850.7	19.40	19.68	19.56	16.92
	3RB_3	1909.3	19.48	19.54	19.55	16.99
		1880.0	19.50	19.51	19.57	16.99
		1850.7	19.47	19.46	19.60	17.07
	3RB_1	1909.3	19.48	19.53	19.58	17.04
		1880.0	19.53	19.56	19.60	17.09
		1850.7	19.45	19.50	19.61	16.99
	3RB_0	1909.3	19.50	19.54	19.60	17.06
		1880.0	19.53	19.58	19.60	17.02
		1850.7	19.48	19.48	19.62	17.08
	6RB_0	1909.3	19.49	19.57	18.93	17.11
		1880.0	19.54	19.61	19.03	17.16
		1850.7	19.48	19.56	18.93	17.08

Ant.5 - Power Level B2 / B3(DC_2A_n7A,DC_2A_n66A)						
LTE Band 2			Actual output Power (dBm)			
Band -width	RB No. / RB offset	Frequency (MHz)	Modulation			
			QPSK	16QAM	64QAM	256QAM
3 MHz	1RB_14	1908.5	19.51	19.75	19.59	16.92
		1880.0	19.57	19.82	19.68	17.08
		1851.5	19.37	19.72	19.59	17.09
	1RB_7	1908.5	19.54	19.83	19.64	16.87
		1880.0	19.54	19.80	19.68	17.02
		1851.5	19.38	19.74	19.63	17.09
	1RB_0	1908.5	19.44	19.76	19.58	16.95
		1880.0	19.54	19.87	19.68	16.98
		1851.5	19.41	19.73	19.62	17.02
	8RB_7	1908.5	19.48	19.54	19.02	17.13
		1880.0	19.50	19.58	19.07	17.18
		1851.5	19.39	19.51	18.95	17.07
	8RB_4	1908.5	19.48	19.56	19.00	17.12
		1880.0	19.48	19.59	19.03	17.12
		1851.5	19.39	19.46	18.93	17.15
	8RB_0	1908.5	19.50	19.58	19.02	17.10
		1880.0	19.54	19.60	19.09	17.18
		1851.5	19.49	19.55	18.97	17.16
	15RB_0	1908.5	19.47	19.48	18.95	17.14
		1880.0	19.54	19.60	19.04	17.16
		1851.5	19.44	19.52	19.02	17.14



Ant.5 - Power Level B2 / B3(DC_2A_n7A,DC_2A_n66A)						
LTE Band 2			Actual output Power (dBm)			
Band -width	RB No. / RB offset	Frequency (MHz)	Modulation			
			QPSK	16QAM	64QAM	256QAM
5 MHz	1RB_24	1907.5	19.56	19.67	19.65	17.00
		1880.0	19.54	19.72	19.70	17.15
		1852.5	19.48	19.63	19.52	17.13
	1RB_12	1907.5	19.53	19.58	19.66	17.03
		1880.0	19.53	19.71	19.70	17.16
		1852.5	19.49	19.60	19.51	17.12
	1RB_0	1907.5	19.55	19.60	19.64	16.96
		1880.0	19.55	19.74	19.74	17.11
		1852.5	19.53	19.69	19.62	17.06
	12RB_13	1907.5	19.34	19.35	18.88	17.06
		1880.0	19.53	19.52	19.02	17.16
		1852.5	19.38	19.39	18.91	17.10
	12RB_6	1907.5	19.49	19.51	18.99	17.10
		1880.0	19.57	19.56	19.09	17.18
		1852.5	19.47	19.48	18.98	17.14
	12RB_0	1907.5	19.48	19.55	19.02	17.17
		1880.0	19.57	19.58	19.14	17.19
		1852.5	19.49	19.51	19.02	17.14
	25RB_0	1907.5	19.48	19.50	18.99	17.17
		1880.0	19.58	19.56	19.09	17.16
		1852.5	19.45	19.47	18.96	17.18

Ant.5 - Power Level B2 / B3(DC_2A_n7A,DC_2A_n66A)						
LTE Band 2			Actual output Power (dBm)			
Band -width	RB No. / RB offset	Frequency (MHz)	Modulation			
			QPSK	16QAM	64QAM	256QAM
10 MHz	1RB_49	1905.0	19.56	19.79	19.67	17.10
		1880.0	19.62	19.78	19.71	17.05
		1855.0	19.54	19.81	19.66	17.15
	1RB_24	1905.0	19.54	19.79	19.64	17.03
		1880.0	19.61	19.80	19.77	17.00
		1855.0	19.51	19.74	19.62	17.01
	1RB_0	1905.0	19.55	19.86	19.73	17.11
		1880.0	19.66	19.85	19.65	16.96
		1855.0	19.56	19.73	19.65	16.96
	25RB_25	1905.0	19.36	19.39	18.87	17.00
		1880.0	19.49	19.50	18.99	17.11
		1855.0	19.46	19.45	19.01	17.19
	25RB_12	1905.0	19.46	19.47	19.00	17.13
		1880.0	19.56	19.56	19.08	17.21
		1855.0	19.49	19.49	19.00	17.16
	25RB_0	1905.0	19.38	19.40	18.89	17.06
		1880.0	19.58	19.59	19.12	17.16
		1855.0	19.53	19.52	19.01	17.06
	50RB_0	1905.0	19.47	19.50	18.99	17.12
		1880.0	19.60	19.54	19.03	17.10
		1855.0	19.52	19.50	19.00	17.05

Ant.5 - Power Level B2 / B3(DC_2A_n7A,DC_2A_n66A)						
LTE Band 2			Actual output Power (dBm)			
Band -width	RB No. / RB offset	Frequency (MHz)	Modulation			
			QPSK	16QAM	64QAM	256QAM
15 MHz	1RB_74	1902.5	19.57	19.71	19.60	17.08
		1880.0	19.54	19.69	19.53	17.13
		1857.5	19.51	19.88	19.64	17.18
	1RB_37	1902.5	19.48	19.69	19.58	17.08
		1880.0	19.57	19.72	19.52	17.08
		1857.5	19.49	19.84	19.59	17.15
	1RB_0	1902.5	19.52	19.76	19.60	17.01
		1880.0	19.65	19.88	19.66	17.02
		1857.5	19.55	19.83	19.67	16.99
	36RB_38	1902.5	19.45	19.46	18.98	17.19
		1880.0	19.46	19.48	19.07	17.11
		1857.5	19.53	19.57	19.10	17.09
	36RB_19	1902.5	19.42	19.47	19.02	17.20
		1880.0	19.54	19.56	19.09	17.16
		1857.5	19.49	19.52	19.03	17.18
	36RB_0	1902.5	19.43	19.45	18.98	17.15
		1880.0	19.53	19.55	19.11	17.10
		1857.5	19.50	19.54	19.06	17.02
	75RB_0	1902.5	19.46	19.44	18.97	17.11
		1880.0	19.50	19.51	19.05	17.13
		1857.5	19.49	19.53	18.98	17.15

Ant.5 - Power Level B2 / B3(DC_2A_n7A,DC_2A_n66A)						
LTE Band 2			Actual output Power (dBm)			
Band -width	RB No. / RB offset	Frequency (MHz)	Modulation			
			QPSK	16QAM	64QAM	256QAM
20 MHz	1RB_99	1900.0	19.58	19.73	19.77	16.99
		1880.0	19.57	19.75	19.67	17.05
		1860.0	19.54	19.62	19.61	17.10
	1RB_50	1900.0	19.49	19.73	19.70	17.08
		1880.0	19.61	19.75	19.65	17.15
		1860.0	19.55	19.63	19.57	17.06
	1RB_0	1900.0	19.61	19.70	19.76	17.12
		1880.0	19.63	19.83	19.77	17.04
		1860.0	19.68	19.64	19.61	17.03
	50RB_50	1900.0	19.53	19.53	19.02	17.19
		1880.0	19.44	19.46	18.91	17.08
		1860.0	19.59	19.66	19.12	17.15
	50RB_25	1900.0	19.56	19.52	19.00	17.12
		1880.0	19.59	19.59	19.06	17.14
		1860.0	19.61	19.55	19.03	17.13
	50RB_0	1900.0	19.55	19.59	19.04	17.16
		1880.0	19.52	19.52	19.01	17.03
		1860.0	19.60	19.65	19.08	17.10
	100RB_0	1900.0	19.56	19.53	19.04	17.09
		1880.0	19.59	19.54	19.06	17.07
		1860.0	19.50	19.50	19.00	17.16

Ant.5 - Power Level B4(DC_2A_n7A,DC_2A_n66A)						
LTE Band 2			Actual output Power (dBm)			
Band -width	RB No. / RB offset	Frequency (MHz)	Modulation			
			QPSK	16QAM	64QAM	256QAM
1.4 MHz	1RB_5	1909.3	17.55	17.73	17.66	17.02
		1880.0	17.56	17.72	17.65	17.07
		1850.7	17.44	17.50	17.58	17.04
	1RB_3	1909.3	17.55	17.71	17.60	17.03
		1880.0	17.57	17.74	17.63	17.14
		1850.7	17.37	17.48	17.61	17.06
	1RB_0	1909.3	17.51	17.70	17.67	17.12
		1880.0	17.56	17.70	17.66	17.01
		1850.7	17.39	17.43	17.59	16.93
	3RB_3	1909.3	17.49	17.47	17.59	17.00
		1880.0	17.51	17.51	17.68	17.02
		1850.7	17.49	17.54	17.55	17.04
	3RB_1	1909.3	17.47	17.46	17.59	17.02
		1880.0	17.55	17.55	17.69	17.07
		1850.7	17.50	17.54	17.52	17.02
	3RB_0	1909.3	17.45	17.46	17.64	17.05
		1880.0	17.56	17.55	17.72	17.06
		1850.7	17.48	17.57	17.56	17.11
	6RB_0	1909.3	17.51	17.54	17.44	17.13
		1880.0	17.57	17.66	17.51	17.13
		1850.7	17.43	17.53	17.44	17.08

Ant.5 - Power Level B4(DC_2A_n7A,DC_2A_n66A)						
LTE Band 2			Actual output Power (dBm)			
Band -width	RB No. / RB offset	Frequency (MHz)	Modulation			
			QPSK	16QAM	64QAM	256QAM
3 MHz	1RB_14	1908.5	17.59	17.70	17.58	16.91
		1880.0	17.60	17.66	17.64	17.05
		1851.5	17.38	17.59	17.55	17.07
	1RB_7	1908.5	17.59	17.67	17.57	16.91
		1880.0	17.57	17.66	17.67	17.00
		1851.5	17.41	17.64	17.56	17.09
	1RB_0	1908.5	17.50	17.68	17.56	16.92
		1880.0	17.61	17.67	17.64	16.94
		1851.5	17.41	17.65	17.62	17.00
	8RB_7	1908.5	17.47	17.55	17.55	17.12
		1880.0	17.50	17.61	17.55	17.17
		1851.5	17.42	17.49	17.48	17.05
	8RB_4	1908.5	17.47	17.55	17.54	17.10
		1880.0	17.52	17.55	17.58	17.13
		1851.5	17.36	17.46	17.45	17.13
	8RB_0	1908.5	17.47	17.51	17.57	17.14
		1880.0	17.55	17.63	17.61	17.15
		1851.5	17.52	17.56	17.55	17.14
	15RB_0	1908.5	17.46	17.48	17.43	17.17
		1880.0	17.49	17.55	17.53	17.15
		1851.5	17.41	17.45	17.42	17.11

Ant.5 - Power Level B4(DC_2A_n7A,DC_2A_n66A)						
LTE Band 2			Actual output Power (dBm)			
Band -width	RB No. / RB offset	Frequency (MHz)	Modulation			
			QPSK	16QAM	64QAM	256QAM
5 MHz	1RB_24	1907.5	17.55	17.61	17.68	17.03
		1880.0	17.53	17.58	17.69	17.14
		1852.5	17.45	17.64	17.50	17.13
	1RB_12	1907.5	17.49	17.59	17.64	17.04
		1880.0	17.49	17.63	17.66	17.15
		1852.5	17.45	17.54	17.49	17.11
	1RB_0	1907.5	17.54	17.62	17.65	16.93
		1880.0	17.56	17.64	17.60	17.11
		1852.5	17.57	17.68	17.55	17.10
	12RB_13	1907.5	17.33	17.33	17.35	17.06
		1880.0	17.48	17.47	17.56	17.15
		1852.5	17.40	17.36	17.41	17.06
	12RB_6	1907.5	17.47	17.44	17.50	17.13
		1880.0	17.55	17.55	17.60	17.19
		1852.5	17.46	17.47	17.47	17.16
	12RB_0	1907.5	17.53	17.46	17.54	17.13
		1880.0	17.54	17.57	17.58	17.21
		1852.5	17.44	17.51	17.54	17.18
	25RB_0	1907.5	17.51	17.50	17.47	17.15
		1880.0	17.54	17.54	17.60	17.18
		1852.5	17.43	17.45	17.50	17.21

Ant.5 - Power Level B4(DC_2A_n7A,DC_2A_n66A)						
LTE Band 2			Actual output Power (dBm)			
Band -width	RB No. / RB offset	Frequency (MHz)	Modulation			
			QPSK	16QAM	64QAM	256QAM
10 MHz	1RB_49	1905.0	17.63	17.71	17.65	17.14
		1880.0	17.63	17.63	17.71	17.06
		1855.0	17.52	17.76	17.67	17.19
	1RB_24	1905.0	17.59	17.69	17.63	17.04
		1880.0	17.67	17.69	17.79	17.00
		1855.0	17.47	17.69	17.69	16.99
	1RB_0	1905.0	17.63	17.77	17.64	17.06
		1880.0	17.66	17.71	17.83	16.93
		1855.0	17.54	17.76	17.68	16.98
	25RB_25	1905.0	17.38	17.37	17.37	16.95
		1880.0	17.44	17.52	17.48	17.12
		1855.0	17.48	17.47	17.48	17.17
	25RB_12	1905.0	17.46	17.48	17.49	17.11
		1880.0	17.55	17.59	17.54	17.20
		1855.0	17.48	17.46	17.50	17.15
	25RB_0	1905.0	17.43	17.39	17.40	17.08
		1880.0	17.58	17.57	17.61	17.17
		1855.0	17.54	17.55	17.59	17.05
	50RB_0	1905.0	17.47	17.48	17.50	17.12
		1880.0	17.55	17.52	17.58	17.12
		1855.0	17.50	17.49	17.53	17.05

Ant.5 - Power Level B4(DC_2A_n7A,DC_2A_n66A)						
LTE Band 2			Actual output Power (dBm)			
Band -width	RB No. / RB offset	Frequency (MHz)	Modulation			
			QPSK	16QAM	64QAM	256QAM
15 MHz	1RB_74	1902.5	17.52	17.73	17.71	17.06
		1880.0	17.52	17.69	17.59	17.11
		1857.5	17.53	17.73	17.59	17.12
	1RB_37	1902.5	17.47	17.68	17.63	17.02
		1880.0	17.56	17.71	17.68	17.08
		1857.5	17.52	17.66	17.59	17.17
	1RB_0	1902.5	17.54	17.78	17.69	17.04
		1880.0	17.59	17.83	17.64	17.06
		1857.5	17.56	17.67	17.65	17.03
	36RB_38	1902.5	17.49	17.44	17.52	17.17
		1880.0	17.50	17.49	17.54	17.13
		1857.5	17.53	17.56	17.54	17.06
	36RB_19	1902.5	17.48	17.51	17.52	17.19
		1880.0	17.54	17.58	17.62	17.13
		1857.5	17.49	17.49	17.56	17.23
	36RB_0	1902.5	17.41	17.45	17.49	17.14
		1880.0	17.55	17.57	17.62	17.08
		1857.5	17.51	17.53	17.55	17.04
	75RB_0	1902.5	17.41	17.46	17.46	17.13
		1880.0	17.56	17.55	17.54	17.11
		1857.5	17.51	17.53	17.49	17.14

Ant.5 - Power Level B4(DC_2A_n7A,DC_2A_n66A)						
LTE Band 2			Actual output Power (dBm)			
Band -width	RB No. / RB offset	Frequency (MHz)	Modulation			
			QPSK	16QAM	64QAM	256QAM
20 MHz	1RB_99	1900.0	17.58	17.79	17.73	17.00
		1880.0	17.58	17.72	17.78	17.07
		1860.0	17.57	17.70	17.73	17.07
	1RB_50	1900.0	17.54	17.66	17.69	17.07
		1880.0	17.62	17.78	17.77	17.18
		1860.0	17.55	17.72	17.75	17.09
	1RB_0	1900.0	17.68	17.75	17.78	17.06
		1880.0	17.72	17.76	17.62	17.05
		1860.0	17.61	17.68	17.76	17.01
	50RB_50	1900.0	17.53	17.59	17.56	17.16
		1880.0	17.38	17.43	17.44	17.09
		1860.0	17.64	17.66	17.65	17.15
	50RB_25	1900.0	17.53	17.53	17.57	17.12
		1880.0	17.57	17.59	17.59	17.11
		1860.0	17.60	17.55	17.58	17.13
	50RB_0	1900.0	17.60	17.57	17.59	17.19
		1880.0	17.65	17.63	17.62	17.07
		1860.0	17.59	17.60	17.57	17.10
	100RB_0	1900.0	17.56	17.54	17.54	17.11
		1880.0	17.59	17.58	17.59	17.07
		1860.0	17.53	17.51	17.53	17.15

Ant.4-B4

Ant.4 - Power Level A1						
LTE Band 4			Actual output Power (dBm)			
Band -width	RB No. / RB offset	Frequency (MHz)	Modulation			
			QPSK	16QAM	64QAM	256QAM
1.4 MHz	1RB_5	1754.3	16.70	16.94	16.91	16.85
		1732.5	16.77	17.05	16.96	16.93
		1710.7	16.76	16.98	16.91	16.88
	1RB_3	1754.3	16.73	16.97	16.93	16.88
		1732.5	16.78	17.09	17.02	16.96
		1710.7	16.81	17.02	16.98	16.94
	1RB_0	1754.3	16.72	17.01	16.91	16.88
		1732.5	16.77	17.06	17.02	16.95
		1710.7	16.78	17.00	16.96	16.91
	3RB_3	1754.3	16.74	16.80	16.88	16.81
		1732.5	16.78	16.81	16.88	16.82
		1710.7	16.78	16.83	16.83	16.81
	3RB_1	1754.3	16.76	16.82	16.90	16.83
		1732.5	16.74	16.81	16.86	16.80
		1710.7	16.82	16.84	16.86	16.84
	3RB_0	1754.3	16.77	16.80	16.87	16.81
		1732.5	16.78	16.80	16.88	16.82
		1710.7	16.81	16.81	16.83	16.82
	6RB_0	1754.3	16.76	16.88	16.76	16.80
		1732.5	16.79	16.88	16.81	16.83
		1710.7	16.83	16.91	16.84	16.86

Ant.4 - Power Level A1						
LTE Band 4			Actual output Power (dBm)			
Band -width	RB No. / RB offset	Frequency (MHz)	Modulation			
			QPSK	16QAM	64QAM	256QAM
3 MHz	1RB_14	1753.5	16.74	17.04	16.92	16.90
		1732.5	16.80	16.97	16.98	16.92
		1711.5	16.78	17.03	16.84	16.88
	1RB_7	1753.5	16.72	17.07	16.93	16.91
		1732.5	16.82	17.00	17.01	16.94
		1711.5	16.80	17.08	16.88	16.92
	1RB_0	1753.5	16.76	17.12	16.97	16.95
		1732.5	16.82	17.02	16.95	16.93
		1711.5	16.83	17.07	16.93	16.94
	8RB_7	1753.5	16.75	16.87	16.82	16.81
		1732.5	16.82	16.89	16.82	16.84
		1711.5	16.81	16.93	16.85	16.86
	8RB_4	1753.5	16.81	16.87	16.83	16.84
		1732.5	16.79	16.88	16.80	16.82
		1711.5	16.78	16.87	16.83	16.83
	8RB_0	1753.5	16.83	16.87	16.81	16.84
		1732.5	16.83	16.88	16.79	16.83
		1711.5	16.82	16.91	16.84	16.86
	15RB_0	1753.5	16.83	16.90	16.85	16.86
		1732.5	16.77	16.88	16.89	16.85
		1711.5	16.80	16.82	16.86	16.83

Ant.4 - Power Level A1						
LTE Band 4			Actual output Power (dBm)			
Band -width	RB No. / RB offset	Frequency (MHz)	Modulation			
			QPSK	16QAM	64QAM	256QAM
5 MHz	1RB_24	1752.5	16.80	16.92	16.94	16.89
		1732.5	16.86	17.01	16.99	16.95
		1712.5	16.79	16.97	16.95	16.90
	1RB_12	1752.5	16.89	16.98	17.01	16.96
		1732.5	16.84	17.01	16.96	16.94
		1712.5	16.82	16.93	16.98	16.91
	1RB_0	1752.5	16.87	16.96	16.96	16.93
		1732.5	16.82	17.03	16.99	16.95
		1712.5	16.87	16.94	17.01	16.94
	12RB_13	1752.5	16.79	16.79	16.83	16.80
		1732.5	16.78	16.76	16.83	16.79
		1712.5	16.80	16.78	16.81	16.80
	12RB_6	1752.5	16.86	16.89	16.85	16.87
		1732.5	16.85	16.81	16.85	16.84
		1712.5	16.79	16.82	16.85	16.82
	12RB_0	1752.5	16.85	16.91	16.87	16.88
		1732.5	16.83	16.85	16.85	16.84
		1712.5	16.78	16.79	16.83	16.80
	25RB_0	1752.5	16.88	16.85	16.86	16.86
		1732.5	16.82	16.81	16.84	16.82
		1712.5	16.82	16.83	16.78	16.81

Ant.4 - Power Level A1						
LTE Band 4			Actual output Power (dBm)			
Band -width	RB No. / RB offset	Frequency (MHz)	Modulation			
			QPSK	16QAM	64QAM	256QAM
10 MHz	1RB_49	1750.0	16.78	17.02	17.00	16.93
		1732.5	16.91	17.09	17.02	17.01
		1715.0	16.86	17.03	16.89	16.93
	1RB_24	1750.0	16.86	17.08	17.09	17.01
		1732.5	16.94	17.06	17.00	17.00
		1715.0	16.93	17.08	16.88	16.96
	1RB_0	1750.0	16.89	17.13	17.11	17.04
		1732.5	16.92	17.10	17.06	17.03
		1715.0	16.93	17.08	16.88	16.96
	25RB_25	1750.0	16.84	16.85	16.86	16.85
		1732.5	16.86	16.85	16.86	16.86
		1715.0	16.84	16.86	16.85	16.85
	25RB_12	1750.0	16.91	16.92	16.90	16.91
		1732.5	16.88	16.89	16.87	16.88
		1715.0	16.80	16.78	16.82	16.80
	25RB_0	1750.0	16.90	16.92	16.91	16.91
		1732.5	16.83	16.87	16.83	16.84
		1715.0	16.76	16.77	16.83	16.79
	50RB_0	1750.0	16.93	16.88	16.86	16.89
		1732.5	16.94	16.89	16.88	16.90
		1715.0	16.80	16.79	16.82	16.80

Ant.4 - Power Level A1						
LTE Band 4			Actual output Power (dBm)			
Band -width	RB No. / RB offset	Frequency (MHz)	Modulation			
			QPSK	16QAM	64QAM	256QAM
15 MHz	1RB_74	1747.5	16.75	17.09	16.84	16.89
		1732.5	16.84	17.11	16.98	16.98
		1717.5	16.85	17.13	17.04	17.01
	1RB_37	1747.5	16.84	17.15	17.04	17.01
		1732.5	16.80	17.11	16.95	16.95
		1717.5	16.79	17.11	17.03	16.98
	1RB_0	1747.5	16.93	17.18	17.05	17.05
		1732.5	16.91	17.20	17.04	17.05
		1717.5	16.84	17.16	17.05	17.02
	36RB_38	1747.5	16.84	16.91	16.88	16.88
		1732.5	16.88	16.89	16.94	16.90
		1717.5	16.84	16.88	16.88	16.87
	36RB_19	1747.5	16.91	16.88	16.92	16.90
		1732.5	16.90	16.91	16.94	16.92
		1717.5	16.79	16.83	16.84	16.82
	36RB_0	1747.5	16.95	16.96	16.96	16.96
		1732.5	16.87	16.90	16.92	16.90
		1717.5	16.77	16.78	16.81	16.79
	75RB_0	1747.5	16.89	16.90	16.90	16.90
		1732.5	16.93	16.89	16.87	16.90
		1717.5	16.85	16.81	16.81	16.82

Ant.4 - Power Level A1						
LTE Band 4			Actual output Power (dBm)			
Band -width	RB No. / RB offset	Frequency (MHz)	Modulation			
			QPSK	16QAM	64QAM	256QAM
20 MHz	1RB_99	1745.0	16.82	17.04	16.94	16.93
		1732.5	16.94	17.01	16.99	16.98
		1720.0	16.87	16.97	16.84	16.89
	1RB_50	1745.0	16.94	17.14	17.06	17.05
		1732.5	16.92	16.96	16.93	16.94
		1720.0	16.85	17.01	16.86	16.91
	1RB_0	1745.0	17.04	17.16	17.06	17.09
		1732.5	17.02	17.06	17.06	17.05
		1720.0	16.96	17.07	16.91	16.98
	50RB_50	1745.0	17.03	16.90	16.92	16.95
		1732.5	16.96	16.91	16.92	16.93
		1720.0	16.90	16.97	16.97	16.95
	50RB_25	1745.0	16.96	16.95	16.95	16.95
		1732.5	16.93	16.98	16.89	16.93
		1720.0	16.88	16.89	16.86	16.88
	50RB_0	1745.0	17.02	17.04	17.00	17.02
		1732.5	16.95	16.90	16.89	16.91
		1720.0	16.89	16.75	16.73	16.79
	100RB_0	1745.0	16.95	16.90	16.92	16.92
		1732.5	16.94	16.91	16.89	16.91
		1720.0	16.85	16.85	16.87	16.86

Ant.4 - Power Level A2						
LTE Band 4			Actual output Power (dBm)			
Band -width	RB No. / RB offset	Frequency (MHz)	Modulation			
			QPSK	16QAM	64QAM	256QAM
1.4 MHz	1RB_5	1754.3	15.22	15.50	15.49	15.40
		1732.5	15.27	15.53	15.43	15.41
		1710.7	15.33	15.54	15.36	15.41
	1RB_3	1754.3	15.25	15.48	15.51	15.41
		1732.5	15.26	15.55	15.45	15.42
		1710.7	15.31	15.58	15.38	15.42
	1RB_0	1754.3	15.26	15.54	15.54	15.45
		1732.5	15.29	15.53	15.35	15.39
		1710.7	15.33	15.58	15.40	15.44
	3RB_3	1754.3	15.25	15.23	15.45	15.31
		1732.5	15.33	15.30	15.43	15.35
		1710.7	15.30	15.35	15.46	15.37
	3RB_1	1754.3	15.26	15.28	15.43	15.32
		1732.5	15.27	15.25	15.42	15.31
		1710.7	15.30	15.36	15.45	15.37
	3RB_0	1754.3	15.26	15.27	15.45	15.33
		1732.5	15.27	15.27	15.42	15.32
		1710.7	15.33	15.33	15.41	15.36
	6RB_0	1754.3	15.29	15.35	15.25	15.30
		1732.5	15.34	15.40	15.32	15.35
		1710.7	15.34	15.42	15.32	15.36

Ant.4 - Power Level A2						
LTE Band 4			Actual output Power (dBm)			
Band -width	RB No. / RB offset	Frequency (MHz)	Modulation			
			QPSK	16QAM	64QAM	256QAM
3 MHz	1RB_14	1753.5	15.26	15.55	15.44	15.42
		1732.5	15.34	15.62	15.49	15.48
		1711.5	15.25	15.65	15.48	15.46
	1RB_7	1753.5	15.24	15.63	15.51	15.46
		1732.5	15.33	15.65	15.50	15.49
		1711.5	15.27	15.68	15.51	15.49
	1RB_0	1753.5	15.32	15.64	15.55	15.50
		1732.5	15.35	15.65	15.50	15.50
		1711.5	15.29	15.62	15.57	15.49
	8RB_7	1753.5	15.29	15.34	15.35	15.33
		1732.5	15.30	15.42	15.38	15.37
		1711.5	15.29	15.40	15.35	15.35
	8RB_4	1753.5	15.29	15.35	15.38	15.34
		1732.5	15.31	15.38	15.32	15.34
		1711.5	15.28	15.35	15.32	15.32
	8RB_0	1753.5	15.33	15.37	15.34	15.35
		1732.5	15.32	15.34	15.27	15.31
		1711.5	15.31	15.36	15.33	15.33
	15RB_0	1753.5	15.31	15.38	15.32	15.34
		1732.5	15.34	15.34	15.36	15.35
		1711.5	15.30	15.35	15.35	15.33

Ant.4 - Power Level A2						
LTE Band 4			Actual output Power (dBm)			
Band -width	RB No. / RB offset	Frequency (MHz)	Modulation			
			QPSK	16QAM	64QAM	256QAM
5 MHz	1RB_24	1752.5	15.32	15.50	15.32	15.38
		1732.5	15.38	15.60	15.39	15.46
		1712.5	15.27	15.53	15.33	15.38
	1RB_12	1752.5	15.28	15.64	15.38	15.43
		1732.5	15.33	15.49	15.38	15.40
		1712.5	15.33	15.55	15.42	15.43
	1RB_0	1752.5	15.32	15.67	15.41	15.47
		1732.5	15.38	15.54	15.40	15.44
		1712.5	15.34	15.56	15.46	15.45
	12RB_13	1752.5	15.33	15.30	15.27	15.30
		1732.5	15.28	15.29	15.32	15.30
		1712.5	15.28	15.29	15.32	15.30
	12RB_6	1752.5	15.31	15.34	15.34	15.33
		1732.5	15.33	15.34	15.35	15.34
		1712.5	15.29	15.31	15.34	15.31
	12RB_0	1752.5	15.35	15.37	15.36	15.36
		1732.5	15.34	15.36	15.36	15.35
		1712.5	15.28	15.31	15.35	15.31
	25RB_0	1752.5	15.36	15.39	15.35	15.37
		1732.5	15.36	15.36	15.38	15.37
		1712.5	15.29	15.34	15.34	15.32

Ant.4 - Power Level A2						
LTE Band 4			Actual output Power (dBm)			
Band -width	RB No. / RB offset	Frequency (MHz)	Modulation			
			QPSK	16QAM	64QAM	256QAM
10 MHz	1RB_49	1750.0	15.35	15.57	15.49	15.47
		1732.5	15.36	15.63	15.50	15.50
		1715.0	15.37	15.61	15.42	15.47
	1RB_24	1750.0	15.37	15.58	15.55	15.50
		1732.5	15.37	15.63	15.49	15.50
		1715.0	15.38	15.62	15.47	15.49
	1RB_0	1750.0	15.46	15.69	15.58	15.58
		1732.5	15.39	15.58	15.52	15.50
		1715.0	15.44	15.63	15.50	15.52
	25RB_25	1750.0	15.35	15.35	15.37	15.36
		1732.5	15.37	15.35	15.33	15.35
		1715.0	15.34	15.33	15.36	15.34
	25RB_12	1750.0	15.41	15.39	15.42	15.41
		1732.5	15.35	15.36	15.38	15.36
		1715.0	15.27	15.26	15.31	15.28
	25RB_0	1750.0	15.42	15.40	15.44	15.42
		1732.5	15.32	15.32	15.34	15.33
		1715.0	15.25	15.23	15.29	15.26
	50RB_0	1750.0	15.43	15.40	15.41	15.41
		1732.5	15.42	15.37	15.39	15.39
		1715.0	15.34	15.32	15.37	15.34

Ant.4 - Power Level A2						
LTE Band 4			Actual output Power (dBm)			
Band -width	RB No. / RB offset	Frequency (MHz)	Modulation			
			QPSK	16QAM	64QAM	256QAM
15 MHz	1RB_74	1747.5	15.29	15.60	15.29	15.39
		1732.5	15.36	15.68	15.45	15.50
		1717.5	15.30	15.62	15.51	15.48
	1RB_37	1747.5	15.38	15.70	15.42	15.50
		1732.5	15.29	15.67	15.45	15.47
		1717.5	15.26	15.63	15.49	15.46
	1RB_0	1747.5	15.47	15.74	15.52	15.58
		1732.5	15.40	15.71	15.52	15.54
		1717.5	15.33	15.64	15.54	15.50
	36RB_38	1747.5	15.34	15.35	15.35	15.35
		1732.5	15.39	15.41	15.41	15.40
		1717.5	15.36	15.38	15.38	15.37
	36RB_19	1747.5	15.34	15.36	15.40	15.37
		1732.5	15.35	15.41	15.42	15.39
		1717.5	15.28	15.33	15.34	15.32
	36RB_0	1747.5	15.41	15.41	15.48	15.43
		1732.5	15.33	15.36	15.36	15.35
		1717.5	15.24	15.31	15.29	15.28
	75RB_0	1747.5	15.37	15.33	15.36	15.35
		1732.5	15.39	15.39	15.39	15.39
		1717.5	15.31	15.31	15.34	15.32

Ant.4 - Power Level A2						
LTE Band 4			Actual output Power (dBm)			
Band -width	RB No. / RB offset	Frequency (MHz)	Modulation			
			QPSK	16QAM	64QAM	256QAM
20 MHz	1RB_99	1745.0	15.33	15.45	15.32	15.37
		1732.5	15.40	15.60	15.46	15.49
		1720.0	15.38	15.67	15.48	15.51
	1RB_50	1745.0	15.44	15.55	15.41	15.47
		1732.5	15.34	15.63	15.43	15.47
		1720.0	15.40	15.68	15.46	15.51
	1RB_0	1745.0	15.51	15.62	15.50	15.54
		1732.5	15.49	15.71	15.54	15.58
		1720.0	15.47	15.76	15.55	15.59
	50RB_50	1745.0	15.51	15.39	15.39	15.43
		1732.5	15.42	15.38	15.38	15.39
		1720.0	15.37	15.43	15.43	15.41
	50RB_25	1745.0	15.43	15.47	15.46	15.45
		1732.5	15.40	15.41	15.41	15.41
		1720.0	15.32	15.32	15.36	15.33
	50RB_0	1745.0	15.50	15.52	15.53	15.52
		1732.5	15.41	15.36	15.33	15.37
		1720.0	15.36	15.23	15.22	15.27
	100RB_0	1745.0	15.44	15.40	15.40	15.41
		1732.5	15.44	15.40	15.37	15.40
		1720.0	15.35	15.36	15.38	15.36

Ant.4 - Power Level B1						
LTE Band 4			Actual output Power (dBm)			
Band -width	RB No. / RB offset	Frequency (MHz)	Modulation			
			QPSK	16QAM	64QAM	256QAM
1.4 MHz	1RB_5	1754.3	20.67	20.89	20.88	18.01
		1732.5	20.73	20.92	20.92	18.10
		1710.7	20.67	20.94	20.79	17.99
	1RB_3	1754.3	20.66	20.94	20.92	18.01
		1732.5	20.77	20.93	20.90	18.16
		1710.7	20.67	20.93	20.77	18.00
	1RB_0	1754.3	20.68	20.92	20.90	18.06
		1732.5	20.80	20.92	20.89	18.09
		1710.7	20.68	20.95	20.80	17.98
	3RB_3	1754.3	20.74	20.78	20.87	18.03
		1732.5	20.79	20.75	20.90	18.01
		1710.7	20.80	20.74	20.85	18.07
	3RB_1	1754.3	20.75	20.77	20.86	18.03
		1732.5	20.74	20.75	20.88	18.04
		1710.7	20.81	20.75	20.88	18.03
	3RB_0	1754.3	20.73	20.78	20.89	18.06
		1732.5	20.73	20.71	20.86	18.06
		1710.7	20.81	20.73	20.90	18.07
	6RB_0	1754.3	20.76	20.84	19.69	18.13
		1732.5	20.76	20.87	19.74	18.14
		1710.7	20.76	20.84	19.74	18.14

Ant.4 - Power Level B1						
LTE Band 4			Actual output Power (dBm)			
Band -width	RB No. / RB offset	Frequency (MHz)	Modulation			
			QPSK	16QAM	64QAM	256QAM
3 MHz	1RB_14	1753.5	20.69	20.99	20.77	17.94
		1732.5	20.81	20.96	20.91	18.09
		1711.5	20.72	21.01	20.84	18.11
	1RB_7	1753.5	20.73	21.01	20.80	17.91
		1732.5	20.82	21.02	20.88	18.01
		1711.5	20.73	21.01	20.83	18.02
	1RB_0	1753.5	20.74	21.07	20.85	17.90
		1732.5	20.82	21.00	20.93	18.02
		1711.5	20.76	21.07	20.90	18.04
	8RB_7	1753.5	20.79	20.88	19.84	18.16
		1732.5	20.79	20.90	19.85	18.13
		1711.5	20.77	20.83	19.83	18.08
	8RB_4	1753.5	20.79	20.86	19.85	18.13
		1732.5	20.76	20.84	19.81	18.13
		1711.5	20.72	20.83	19.82	18.11
	8RB_0	1753.5	20.85	20.87	19.88	18.12
		1732.5	20.79	20.83	19.77	18.19
		1711.5	20.77	20.83	19.83	18.12
	15RB_0	1753.5	20.80	20.82	19.76	18.16
		1732.5	20.80	20.82	19.78	18.19
		1711.5	20.74	20.80	19.80	18.11

Ant.4 - Power Level B1						
LTE Band 4			Actual output Power (dBm)			
Band -width	RB No. / RB offset	Frequency (MHz)	Modulation			
			QPSK	16QAM	64QAM	256QAM
5 MHz	1RB_24	1752.5	20.73	20.93	20.95	18.01
		1732.5	20.80	20.97	20.92	18.12
		1712.5	20.75	20.88	20.77	18.15
	1RB_12	1752.5	20.78	21.01	20.96	18.08
		1732.5	20.82	20.94	20.97	18.10
		1712.5	20.84	20.92	20.79	18.13
	1RB_0	1752.5	20.81	21.07	21.04	17.99
		1732.5	20.81	20.99	20.92	18.04
		1712.5	20.86	20.96	20.85	18.04
	12RB_13	1752.5	20.81	20.76	19.76	18.11
		1732.5	20.77	20.79	19.77	18.15
		1712.5	20.77	20.72	19.75	18.13
	12RB_6	1752.5	20.83	20.86	19.86	18.13
		1732.5	20.81	20.87	19.81	18.18
		1712.5	20.81	20.77	19.78	18.14
	12RB_0	1752.5	20.82	20.88	19.83	18.20
		1732.5	20.80	20.84	19.79	18.26
		1712.5	20.77	20.76	19.77	18.20
	25RB_0	1752.5	20.85	20.85	19.83	18.20
		1732.5	20.79	20.87	19.85	18.18
		1712.5	20.77	20.79	19.78	18.16

Ant.4 - Power Level B1						
LTE Band 4			Actual output Power (dBm)			
Band -width	RB No. / RB offset	Frequency (MHz)	Modulation			
			QPSK	16QAM	64QAM	256QAM
10 MHz	1RB_49	1750.0	20.73	21.06	20.86	18.07
		1732.5	20.80	21.08	20.97	18.13
		1715.0	20.77	21.07	20.89	18.09
	1RB_24	1750.0	20.77	21.13	20.95	18.04
		1732.5	20.76	21.07	20.98	18.05
		1715.0	20.80	21.03	20.96	18.04
	1RB_0	1750.0	20.87	21.18	21.01	18.06
		1732.5	20.81	21.13	21.03	17.99
		1715.0	20.86	21.04	20.97	17.99
	25RB_25	1750.0	20.82	20.81	19.83	18.01
		1732.5	20.84	20.85	19.85	18.13
		1715.0	20.84	20.83	19.85	18.26
	25RB_12	1750.0	20.87	20.90	19.88	18.15
		1732.5	20.80	20.85	19.87	18.15
		1715.0	20.74	20.80	19.80	18.19
	25RB_0	1750.0	20.89	20.90	19.89	18.07
		1732.5	20.81	20.85	19.86	18.20
		1715.0	20.74	20.77	19.79	18.05
	50RB_0	1750.0	20.87	20.87	19.86	18.14
		1732.5	20.87	20.88	19.85	18.23
		1715.0	20.79	20.81	19.77	18.16

Ant.4 - Power Level B1						
LTE Band 4			Actual output Power (dBm)			
Band -width	RB No. / RB offset	Frequency (MHz)	Modulation			
			QPSK	16QAM	64QAM	256QAM
15 MHz	1RB_74	1747.5	20.76	20.88	20.89	18.05
		1732.5	20.86	20.94	20.89	18.09
		1717.5	20.82	21.04	20.98	18.17
	1RB_37	1747.5	20.84	20.98	20.96	18.05
		1732.5	20.84	21.00	20.88	18.12
		1717.5	20.76	21.01	20.91	18.16
	1RB_0	1747.5	20.88	20.99	21.03	18.06
		1732.5	20.89	21.12	20.95	18.04
		1717.5	20.86	21.06	21.00	18.03
	36RB_38	1747.5	20.80	20.82	19.83	18.17
		1732.5	20.84	20.84	19.88	18.22
		1717.5	20.79	20.82	19.87	18.27
	36RB_19	1747.5	20.86	20.83	19.82	18.15
		1732.5	20.82	20.83	19.84	18.20
		1717.5	20.76	20.77	19.81	18.23
	36RB_0	1747.5	20.93	20.92	19.92	18.15
		1732.5	20.80	20.84	19.83	18.22
		1717.5	20.73	20.73	19.78	18.10
	75RB_0	1747.5	20.85	20.82	19.81	18.20
		1732.5	20.85	20.85	19.83	18.20
		1717.5	20.77	20.73	19.76	18.19

Ant.4 - Power Level B1						
LTE Band 4			Actual output Power (dBm)			
Band -width	RB No. / RB offset	Frequency (MHz)	Modulation			
			QPSK	16QAM	64QAM	256QAM
20 MHz	1RB_99	1745.0	20.79	20.98	20.93	18.05
		1732.5	20.85	21.10	20.98	18.09
		1720.0	20.87	21.11	20.88	18.17
	1RB_50	1745.0	20.86	21.06	21.03	18.05
		1732.5	20.84	21.05	20.97	18.12
		1720.0	20.84	21.04	20.88	18.16
	1RB_0	1745.0	20.96	21.15	21.11	18.06
		1732.5	20.95	21.16	21.05	18.04
		1720.0	20.93	21.07	20.94	18.03
	50RB_50	1745.0	20.98	20.89	19.84	18.17
		1732.5	20.89	20.89	19.83	18.22
		1720.0	20.94	20.90	19.91	18.27
	50RB_25	1745.0	20.88	20.89	19.89	18.15
		1732.5	20.88	20.90	19.87	18.20
		1720.0	20.82	20.81	19.83	18.23
	50RB_0	1745.0	20.97	20.96	19.96	18.15
		1732.5	20.88	20.82	19.81	18.22
		1720.0	20.73	20.71	19.68	18.10
	100RB_0	1745.0	20.88	20.86	19.86	18.20
		1732.5	20.87	20.87	19.85	18.20
		1720.0	20.83	20.83	19.78	18.19

Ant.4 - Power Level B2						
LTE Band 4			Actual output Power (dBm)			
Band -width	RB No. / RB offset	Frequency (MHz)	Modulation			
			QPSK	16QAM	64QAM	256QAM
1.4 MHz	1RB_5	1754.3	19.26	19.49	19.45	18.01
		1732.5	19.30	19.37	19.51	18.10
		1710.7	19.37	19.51	19.51	17.99
	1RB_3	1754.3	19.30	19.50	19.43	18.01
		1732.5	19.31	19.40	19.52	18.16
		1710.7	19.36	19.44	19.47	18.00
	1RB_0	1754.3	19.26	19.41	19.45	18.06
		1732.5	19.30	19.39	19.55	18.09
		1710.7	19.34	19.48	19.47	17.98
	3RB_3	1754.3	19.28	19.30	19.41	18.03
		1732.5	19.34	19.38	19.50	18.01
		1710.7	19.29	19.32	19.47	18.07
	3RB_1	1754.3	19.28	19.31	19.46	18.03
		1732.5	19.28	19.36	19.45	18.04
		1710.7	19.32	19.33	19.47	18.03
	3RB_0	1754.3	19.27	19.33	19.44	18.06
		1732.5	19.28	19.38	19.41	18.06
		1710.7	19.31	19.33	19.44	18.07
	6RB_0	1754.3	19.32	19.42	19.31	18.13
		1732.5	19.35	19.44	19.32	18.14
		1710.7	19.34	19.38	19.28	18.14

Ant.4 - Power Level B2						
LTE Band 4			Actual output Power (dBm)			
Band -width	RB No. / RB offset	Frequency (MHz)	Modulation			
			QPSK	16QAM	64QAM	256QAM
3 MHz	1RB_14	1753.5	19.25	19.49	19.35	17.94
		1732.5	19.30	19.51	19.43	18.09
		1711.5	19.30	19.52	19.42	18.11
	1RB_7	1753.5	19.33	19.50	19.34	17.91
		1732.5	19.36	19.54	19.45	18.01
		1711.5	19.34	19.53	19.45	18.02
	1RB_0	1753.5	19.32	19.55	19.43	17.90
		1732.5	19.33	19.53	19.41	18.02
		1711.5	19.38	19.62	19.47	18.04
	8RB_7	1753.5	19.28	19.39	19.42	18.16
		1732.5	19.32	19.43	19.42	18.13
		1711.5	19.32	19.40	19.40	18.08
	8RB_4	1753.5	19.32	19.44	19.42	18.13
		1732.5	19.35	19.42	19.43	18.13
		1711.5	19.29	19.36	19.39	18.11
	8RB_0	1753.5	19.31	19.43	19.46	18.12
		1732.5	19.37	19.38	19.36	18.19
		1711.5	19.35	19.35	19.37	18.12
	15RB_0	1753.5	19.35	19.39	19.38	18.16
		1732.5	19.34	19.37	19.35	18.19
		1711.5	19.30	19.34	19.33	18.11

Ant.4 - Power Level B2						
LTE Band 4			Actual output Power (dBm)			
Band -width	RB No. / RB offset	Frequency (MHz)	Modulation			
			QPSK	16QAM	64QAM	256QAM
5 MHz	1RB_24	1752.5	19.27	19.44	19.50	18.01
		1732.5	19.41	19.36	19.49	18.12
		1712.5	19.32	19.39	19.31	18.15
	1RB_12	1752.5	19.37	19.51	19.54	18.08
		1732.5	19.38	19.38	19.44	18.10
		1712.5	19.39	19.38	19.36	18.13
	1RB_0	1752.5	19.34	19.53	19.56	17.99
		1732.5	19.40	19.44	19.48	18.04
		1712.5	19.44	19.39	19.42	18.04
	12RB_13	1752.5	19.35	19.35	19.37	18.11
		1732.5	19.30	19.34	19.32	18.15
		1712.5	19.31	19.33	19.31	18.13
	12RB_6	1752.5	19.36	19.39	19.38	18.13
		1732.5	19.36	19.41	19.36	18.18
		1712.5	19.32	19.31	19.33	18.14
	12RB_0	1752.5	19.39	19.41	19.35	18.20
		1732.5	19.36	19.37	19.38	18.26
		1712.5	19.31	19.31	19.31	18.20
	25RB_0	1752.5	19.39	19.37	19.37	18.20
		1732.5	19.34	19.37	19.41	18.18
		1712.5	19.31	19.32	19.32	18.16

Ant.4 - Power Level B2						
LTE Band 4			Actual output Power (dBm)			
Band -width	RB No. / RB offset	Frequency (MHz)	Modulation			
			QPSK	16QAM	64QAM	256QAM
10 MHz	1RB_49	1750.0	19.27	19.50	19.51	18.07
		1732.5	19.35	19.58	19.54	18.13
		1715.0	19.32	19.52	19.52	18.09
	1RB_24	1750.0	19.37	19.53	19.59	18.04
		1732.5	19.39	19.60	19.59	18.05
		1715.0	19.40	19.59	19.58	18.04
	1RB_0	1750.0	19.38	19.58	19.65	18.06
		1732.5	19.38	19.63	19.56	17.99
		1715.0	19.42	19.61	19.57	17.99
	25RB_25	1750.0	19.35	19.37	19.34	18.01
		1732.5	19.38	19.40	19.38	18.13
		1715.0	19.38	19.39	19.36	18.26
	25RB_12	1750.0	19.38	19.43	19.39	18.15
		1732.5	19.39	19.36	19.38	18.15
		1715.0	19.30	19.35	19.37	18.19
	25RB_0	1750.0	19.44	19.43	19.41	18.07
		1732.5	19.34	19.36	19.35	18.20
		1715.0	19.25	19.29	19.30	18.05
	50RB_0	1750.0	19.39	19.41	19.42	18.14
		1732.5	19.40	19.41	19.40	18.23
		1715.0	19.37	19.38	19.31	18.16

Ant.4 - Power Level B2						
LTE Band 4			Actual output Power (dBm)			
Band -width	RB No. / RB offset	Frequency (MHz)	Modulation			
			QPSK	16QAM	64QAM	256QAM
15 MHz	1RB_74	1747.5	19.26	19.44	19.36	18.05
		1732.5	19.36	19.53	19.54	18.09
		1717.5	19.31	19.48	19.58	18.17
	1RB_37	1747.5	19.40	19.52	19.54	18.05
		1732.5	19.37	19.54	19.53	18.12
		1717.5	19.30	19.47	19.54	18.16
	1RB_0	1747.5	19.45	19.52	19.57	18.06
		1732.5	19.42	19.61	19.60	18.04
		1717.5	19.40	19.52	19.60	18.03
	36RB_38	1747.5	19.35	19.35	19.36	18.17
		1732.5	19.40	19.39	19.47	18.22
		1717.5	19.33	19.37	19.38	18.27
	36RB_19	1747.5	19.38	19.35	19.41	18.15
		1732.5	19.39	19.40	19.44	18.20
		1717.5	19.33	19.35	19.35	18.23
	36RB_0	1747.5	19.41	19.47	19.50	18.15
		1732.5	19.36	19.36	19.36	18.22
		1717.5	19.27	19.34	19.31	18.10
	75RB_0	1747.5	19.38	19.38	19.36	18.20
		1732.5	19.40	19.37	19.38	18.20
		1717.5	19.37	19.36	19.29	18.19

Ant.4 - Power Level B2						
LTE Band 4			Actual output Power (dBm)			
Band -width	RB No. / RB offset	Frequency (MHz)	Modulation			
			QPSK	16QAM	64QAM	256QAM
20 MHz	1RB_99	1745.0	19.28	19.51	19.46	18.05
		1732.5	19.43	19.59	19.48	18.09
		1720.0	19.35	19.50	19.32	18.17
	1RB_50	1745.0	19.38	19.58	19.52	18.05
		1732.5	19.40	19.51	19.48	18.12
		1720.0	19.38	19.56	19.36	18.16
	1RB_0	1745.0	19.47	19.62	19.62	18.06
		1732.5	19.48	19.61	19.58	18.04
		1720.0	19.43	19.62	19.44	18.03
	50RB_50	1745.0	19.51	19.37	19.38	18.17
		1732.5	19.45	19.40	19.40	18.22
		1720.0	19.47	19.43	19.42	18.27
	50RB_25	1745.0	19.44	19.43	19.41	18.15
		1732.5	19.44	19.40	19.42	18.20
		1720.0	19.34	19.38	19.37	18.23
	50RB_0	1745.0	19.50	19.50	19.50	18.15
		1732.5	19.43	19.36	19.34	18.22
		1720.0	19.28	19.21	19.20	18.10
	100RB_0	1745.0	19.42	19.46	19.38	18.20
		1732.5	19.39	19.40	19.36	18.20
		1720.0	19.37	19.33	19.33	18.19

Ant.5-B4

Ant.5 - Power Level A1						
LTE Band 4			Actual output Power (dBm)			
Band -width	RB No. / RB offset	Frequency (MHz)	Modulation			
			QPSK	16QAM	64QAM	256QAM
1.4 MHz	1RB_5	1754.3	17.10	17.29	17.24	17.03
		1732.5	17.09	17.36	17.24	17.08
		1710.7	17.04	17.38	17.27	17.00
	1RB_3	1754.3	17.12	17.32	17.21	17.04
		1732.5	17.12	17.41	17.20	17.12
		1710.7	17.09	17.44	17.24	17.01
	1RB_0	1754.3	17.11	17.32	17.26	17.07
		1732.5	17.11	17.36	17.27	17.08
		1710.7	17.07	17.42	17.25	16.98
	3RB_3	1754.3	17.12	17.10	17.20	17.00
		1732.5	17.14	17.13	17.27	16.99
		1710.7	17.12	17.13	17.25	17.04
	3RB_1	1754.3	17.10	17.13	17.21	16.99
		1732.5	17.12	17.11	17.24	17.05
		1710.7	17.13	17.14	17.24	16.98
	3RB_0	1754.3	17.11	17.13	17.23	17.07
		1732.5	17.12	17.10	17.26	17.09
		1710.7	17.10	17.17	17.27	17.06
	6RB_0	1754.3	17.13	17.24	17.13	17.13
		1732.5	17.17	17.26	17.14	17.14
		1710.7	17.08	17.21	17.09	17.11

Ant.5 - Power Level A1						
LTE Band 4			Actual output Power (dBm)			
Band -width	RB No. / RB offset	Frequency (MHz)	Modulation			
			QPSK	16QAM	64QAM	256QAM
3 MHz	1RB_14	1753.5	17.14	17.35	17.20	16.96
		1732.5	17.09	17.34	17.27	17.09
		1711.5	17.08	17.26	17.29	17.08
	1RB_7	1753.5	17.15	17.39	17.21	16.87
		1732.5	17.13	17.36	17.26	16.98
		1711.5	17.09	17.26	17.27	17.02
	1RB_0	1753.5	17.19	17.43	17.26	16.95
		1732.5	17.15	17.36	17.31	17.02
		1711.5	17.13	17.29	17.27	17.06
	8RB_7	1753.5	17.12	17.21	17.14	17.16
		1732.5	17.14	17.25	17.23	17.16
		1711.5	17.08	17.24	17.20	17.13
	8RB_4	1753.5	17.15	17.24	17.16	17.11
		1732.5	17.14	17.27	17.20	17.13
		1711.5	17.08	17.21	17.18	17.12
	8RB_0	1753.5	17.22	17.28	17.18	17.13
		1732.5	17.15	17.23	17.19	17.14
		1711.5	17.14	17.19	17.17	17.15
	15RB_0	1753.5	17.17	17.19	17.22	17.17
		1732.5	17.16	17.16	17.21	17.19
		1711.5	17.10	17.14	17.09	17.13

Ant.5 - Power Level A1						
LTE Band 4			Actual output Power (dBm)			
Band -width	RB No. / RB offset	Frequency (MHz)	Modulation			
			QPSK	16QAM	64QAM	256QAM
5 MHz	1RB_24	1752.5	17.17	17.26	17.25	16.98
		1732.5	17.18	17.42	17.30	17.14
		1712.5	17.14	17.39	17.29	17.16
	1RB_12	1752.5	17.24	17.38	17.31	17.11
		1732.5	17.22	17.44	17.32	17.15
		1712.5	17.21	17.40	17.31	17.12
	1RB_0	1752.5	17.28	17.34	17.36	16.96
		1732.5	17.23	17.51	17.33	17.08
		1712.5	17.21	17.48	17.32	17.05
	12RB_13	1752.5	17.14	17.14	17.13	17.10
		1732.5	17.12	17.08	17.17	17.16
		1712.5	17.11	17.10	17.19	17.09
	12RB_6	1752.5	17.20	17.19	17.24	17.12
		1732.5	17.20	17.13	17.21	17.19
		1712.5	17.13	17.10	17.11	17.16
	12RB_0	1752.5	17.23	17.20	17.25	17.20
		1732.5	17.17	17.18	17.22	17.15
		1712.5	17.06	16.97	17.10	17.11
	25RB_0	1752.5	17.22	17.20	17.22	17.13
		1732.5	17.19	17.19	17.17	17.16
		1712.5	17.15	17.14	17.15	17.16

Ant.5 - Power Level A1						
LTE Band 4			Actual output Power (dBm)			
Band -width	RB No. / RB offset	Frequency (MHz)	Modulation			
			QPSK	16QAM	64QAM	256QAM
10 MHz	1RB_49	1750.0	17.14	17.27	17.26	17.09
		1732.5	17.20	17.42	17.23	17.10
		1715.0	17.12	17.31	17.22	17.11
	1RB_24	1750.0	17.19	17.33	17.37	17.01
		1732.5	17.20	17.41	17.21	17.00
		1715.0	17.17	17.35	17.27	17.05
	1RB_0	1750.0	17.24	17.37	17.27	17.06
		1732.5	17.19	17.43	17.27	16.93
		1715.0	17.19	17.40	17.27	16.99
	25RB_25	1750.0	17.17	17.17	17.21	16.98
		1732.5	17.22	17.21	17.20	17.12
		1715.0	17.20	17.19	17.22	17.19
	25RB_12	1750.0	17.24	17.25	17.25	17.17
		1732.5	17.22	17.20	17.21	17.19
		1715.0	17.14	17.11	17.11	17.15
	25RB_0	1750.0	17.17	17.16	17.20	17.09
		1732.5	17.24	17.25	17.25	17.20
		1715.0	17.04	16.98	16.99	17.03
	50RB_0	1750.0	17.22	17.21	17.27	17.15
		1732.5	17.23	17.26	17.27	17.15
		1715.0	17.19	17.10	17.13	17.04

Ant.5 - Power Level A1						
LTE Band 4			Actual output Power (dBm)			
Band -width	RB No. / RB offset	Frequency (MHz)	Modulation			
			QPSK	16QAM	64QAM	256QAM
15 MHz	1RB_74	1747.5	17.11	17.35	17.27	17.09
		1732.5	17.13	17.46	17.41	17.07
		1717.5	17.19	17.39	17.29	17.18
	1RB_37	1747.5	17.26	17.44	17.44	17.01
		1732.5	17.15	17.41	17.37	17.08
		1717.5	17.16	17.35	17.23	17.14
	1RB_0	1747.5	17.29	17.45	17.47	17.02
		1732.5	17.23	17.40	17.37	17.04
		1717.5	17.19	17.43	17.29	17.05
	36RB_38	1747.5	17.19	17.21	17.25	17.20
		1732.5	17.23	17.25	17.24	17.10
		1717.5	17.13	17.17	17.16	17.09
	36RB_19	1747.5	17.19	17.20	17.21	17.19
		1732.5	17.20	17.21	17.27	17.15
		1717.5	17.14	17.13	17.15	17.14
	36RB_0	1747.5	17.18	17.22	17.21	17.12
		1732.5	17.25	17.27	17.31	17.11
		1717.5	17.01	17.02	17.04	17.07
	75RB_0	1747.5	17.17	17.16	17.18	17.12
		1732.5	17.22	17.19	17.19	17.11
		1717.5	17.13	17.16	17.10	17.18

Ant.5 - Power Level A1						
LTE Band 4			Actual output Power (dBm)			
Band -width	RB No. / RB offset	Frequency (MHz)	Modulation			
			QPSK	16QAM	64QAM	256QAM
20 MHz	1RB_99	1745.0	17.13	17.20	17.10	17.00
		1732.5	17.23	17.44	17.23	17.06
		1720.0	17.19	17.38	17.28	17.11
	1RB_50	1745.0	17.19	17.32	17.20	17.09
		1732.5	17.21	17.38	17.27	17.14
		1720.0	17.17	17.37	17.26	17.06
	1RB_0	1745.0	17.33	17.44	17.26	17.07
		1732.5	17.37	17.42	17.29	17.00
		1720.0	17.23	17.44	17.39	17.07
	50RB_50	1745.0	17.30	17.30	17.33	17.17
		1732.5	17.33	17.30	17.28	17.15
		1720.0	17.09	17.10	17.08	17.15
	50RB_25	1745.0	17.28	17.24	17.25	17.14
		1732.5	17.23	17.26	17.26	17.15
		1720.0	17.17	17.19	17.16	17.11
	50RB_0	1745.0	17.21	17.21	17.20	17.14
		1732.5	17.36	17.38	17.38	17.07
		1720.0	16.99	16.98	16.93	17.11
	100RB_0	1745.0	17.23	17.25	17.22	17.10
		1732.5	17.27	17.20	17.19	17.04
		1720.0	17.19	17.11	17.15	17.20

Ant.5 - Power Level A2						
LTE Band 4			Actual output Power (dBm)			
Band -width	RB No. / RB offset	Frequency (MHz)	Modulation			
			QPSK	16QAM	64QAM	256QAM
1.4 MHz	1RB_5	1754.3	16.79	16.92	16.71	16.51
		1732.5	16.71	16.94	16.84	16.59
		1710.7	16.69	17.00	16.89	16.52
	1RB_3	1754.3	16.78	16.99	16.78	16.55
		1732.5	16.74	16.97	16.87	16.62
		1710.7	16.69	17.01	16.86	16.50
	1RB_0	1754.3	16.79	16.95	16.85	16.58
		1732.5	16.72	16.99	16.92	16.58
		1710.7	16.69	17.00	16.95	16.44
	3RB_3	1754.3	16.71	16.75	16.85	16.47
		1732.5	16.74	16.76	16.88	16.53
		1710.7	16.71	16.75	16.87	16.54
	3RB_1	1754.3	16.70	16.79	16.88	16.52
		1732.5	16.74	16.75	16.88	16.55
		1710.7	16.71	16.77	16.91	16.48
	3RB_0	1754.3	16.72	16.77	16.89	16.56
		1732.5	16.72	16.77	16.87	16.58
		1710.7	16.72	16.73	16.92	16.59
	6RB_0	1754.3	16.74	16.84	16.73	16.62
		1732.5	16.77	16.87	16.69	16.65
		1710.7	16.75	16.79	16.76	16.59

Ant.5 - Power Level A2						
LTE Band 4			Actual output Power (dBm)			
Band -width	RB No. / RB offset	Frequency (MHz)	Modulation			
			QPSK	16QAM	64QAM	256QAM
3 MHz	1RB_14	1753.5	16.71	16.95	16.92	16.44
		1732.5	16.75	17.02	16.87	16.60
		1711.5	16.73	16.94	16.68	16.60
	1RB_7	1753.5	16.68	16.96	16.96	16.38
		1732.5	16.74	17.01	16.89	16.48
		1711.5	16.76	16.97	16.75	16.53
	1RB_0	1753.5	16.72	16.96	16.96	16.42
		1732.5	16.75	17.00	16.84	16.54
		1711.5	16.74	17.02	16.80	16.56
	8RB_7	1753.5	16.69	16.82	16.72	16.66
		1732.5	16.75	16.85	16.80	16.64
		1711.5	16.72	16.84	16.83	16.62
	8RB_4	1753.5	16.73	16.80	16.78	16.62
		1732.5	16.72	16.82	16.79	16.62
		1711.5	16.71	16.78	16.80	16.63
	8RB_0	1753.5	16.78	16.87	16.78	16.66
		1732.5	16.74	16.82	16.74	16.64
		1711.5	16.70	16.77	16.78	16.63
	15RB_0	1753.5	16.78	16.83	16.79	16.66
		1732.5	16.78	16.80	16.81	16.69
		1711.5	16.71	16.76	16.76	16.62

Ant.5 - Power Level A2						
LTE Band 4			Actual output Power (dBm)			
Band -width	RB No. / RB offset	Frequency (MHz)	Modulation			
			QPSK	16QAM	64QAM	256QAM
5 MHz	1RB_24	1752.5	16.72	16.80	16.80	16.52
		1732.5	16.74	16.97	16.93	16.65
		1712.5	16.64	16.85	16.86	16.66
	1RB_12	1752.5	16.78	16.94	16.89	16.58
		1732.5	16.76	16.92	16.88	16.62
		1712.5	16.72	16.88	16.94	16.62
	1RB_0	1752.5	16.80	16.94	16.88	16.49
		1732.5	16.73	16.88	16.92	16.59
		1712.5	16.69	16.94	16.97	16.58
	12RB_13	1752.5	16.70	16.71	16.74	16.60
		1732.5	16.69	16.71	16.76	16.67
		1712.5	16.68	16.67	16.78	16.62
	12RB_6	1752.5	16.74	16.76	16.82	16.61
		1732.5	16.75	16.76	16.81	16.68
		1712.5	16.69	16.67	16.76	16.64
	12RB_0	1752.5	16.76	16.77	16.83	16.70
		1732.5	16.81	16.80	16.83	16.66
		1712.5	16.65	16.64	16.71	16.60
	25RB_0	1752.5	16.75	16.78	16.77	16.66
		1732.5	16.77	16.79	16.78	16.65
		1712.5	16.71	16.75	16.72	16.70

Ant.5 - Power Level A2						
LTE Band 4			Actual output Power (dBm)			
Band -width	RB No. / RB offset	Frequency (MHz)	Modulation			
			QPSK	16QAM	64QAM	256QAM
10 MHz	1RB_49	1750.0	16.74	16.90	16.80	16.60
		1732.5	16.81	17.01	16.91	16.63
		1715.0	16.78	16.93	16.72	16.62
	1RB_24	1750.0	16.83	16.95	16.87	16.53
		1732.5	16.81	16.97	16.91	16.54
		1715.0	16.79	16.99	16.78	16.55
	1RB_0	1750.0	16.83	17.06	16.92	16.56
		1732.5	16.85	16.98	16.79	16.45
		1715.0	16.82	17.02	16.81	16.46
	25RB_25	1750.0	16.73	16.72	16.76	16.52
		1732.5	16.72	16.75	16.74	16.60
		1715.0	16.75	16.78	16.82	16.66
	25RB_12	1750.0	16.76	16.83	16.81	16.63
		1732.5	16.77	16.74	16.79	16.70
		1715.0	16.67	16.70	16.74	16.66
	25RB_0	1750.0	16.72	16.71	16.76	16.59
		1732.5	16.79	16.79	16.85	16.71
		1715.0	16.55	16.58	16.61	16.53
	50RB_0	1750.0	16.78	16.79	16.80	16.68
		1732.5	16.82	16.79	16.83	16.64
		1715.0	16.73	16.71	16.71	16.54

Ant.5 - Power Level A2						
LTE Band 4			Actual output Power (dBm)			
Band -width	RB No. / RB offset	Frequency (MHz)	Modulation			
			QPSK	16QAM	64QAM	256QAM
15 MHz	1RB_74	1747.5	16.64	16.90	16.81	16.59
		1732.5	16.71	17.02	16.95	16.58
		1717.5	16.71	16.99	16.87	16.70
	1RB_37	1747.5	16.74	17.05	16.90	16.52
		1732.5	16.68	16.97	16.92	16.60
		1717.5	16.68	16.98	16.81	16.66
	1RB_0	1747.5	16.78	17.17	16.95	16.52
		1732.5	16.77	16.92	16.97	16.54
		1717.5	16.72	17.05	16.87	16.54
	36RB_38	1747.5	16.72	16.77	16.78	16.68
		1732.5	16.76	16.80	16.79	16.61
		1717.5	16.66	16.72	16.73	16.58
	36RB_19	1747.5	16.73	16.75	16.78	16.66
		1732.5	16.75	16.80	16.77	16.63
		1717.5	16.65	16.68	16.73	16.67
	36RB_0	1747.5	16.73	16.77	16.76	16.64
		1732.5	16.80	16.83	16.84	16.63
		1717.5	16.56	16.61	16.64	16.60
	75RB_0	1747.5	16.74	16.72	16.74	16.65
		1732.5	16.72	16.79	16.77	16.63
		1717.5	16.63	16.67	16.68	16.65

Ant.5 - Power Level A2						
LTE Band 4			Actual output Power (dBm)			
Band -width	RB No. / RB offset	Frequency (MHz)	Modulation			
			QPSK	16QAM	64QAM	256QAM
20 MHz	1RB_99	1745.0	16.69	16.72	16.65	16.53
		1732.5	16.72	16.91	16.86	16.58
		1720.0	16.64	16.92	16.85	16.60
	1RB_50	1745.0	16.77	16.85	16.75	16.57
		1732.5	16.68	16.88	16.82	16.65
		1720.0	16.65	16.88	16.83	16.56
	1RB_0	1745.0	16.85	16.93	16.82	16.56
		1732.5	16.86	16.88	16.86	16.53
		1720.0	16.73	16.93	16.88	16.55
	50RB_50	1745.0	16.81	16.87	16.86	16.68
		1732.5	16.81	16.84	16.79	16.64
		1720.0	16.64	16.64	16.69	16.65
	50RB_25	1745.0	16.76	16.78	16.78	16.62
		1732.5	16.72	16.74	16.79	16.63
		1720.0	16.71	16.66	16.71	16.61
	50RB_0	1745.0	16.72	16.74	16.74	16.62
		1732.5	16.88	16.89	16.90	16.55
		1720.0	16.48	16.47	16.51	16.61
	100RB_0	1745.0	16.75	16.78	16.78	16.63
		1732.5	16.77	16.75	16.78	16.53
		1720.0	16.68	16.69	16.72	16.66

Ant.5 - Power Level B1						
LTE Band 4			Actual output Power (dBm)			
Band -width	RB No. / RB offset	Frequency (MHz)	Modulation			
			QPSK	16QAM	64QAM	256QAM
1.4 MHz	1RB_5	1754.3	21.55	20.74	19.84	17.03
		1732.5	21.60	20.90	19.81	17.07
		1710.7	21.58	20.85	19.67	17.01
	1RB_3	1754.3	21.55	20.81	19.84	17.04
		1732.5	21.60	20.90	19.78	17.13
		1710.7	21.59	20.85	19.63	17.02
	1RB_0	1754.3	21.57	20.80	19.86	17.08
		1732.5	21.58	20.81	19.80	17.06
		1710.7	21.59	20.82	19.68	16.96
	3RB_3	1754.3	21.61	20.61	19.73	16.99
		1732.5	21.64	20.67	19.75	17.01
		1710.7	21.62	20.64	19.75	17.03
	3RB_1	1754.3	21.63	20.62	19.73	17.01
		1732.5	21.62	20.68	19.65	17.06
		1710.7	21.63	20.66	19.79	17.00
	3RB_0	1754.3	21.65	20.64	19.76	17.07
		1732.5	21.64	20.68	19.72	17.07
		1710.7	21.60	20.65	19.78	17.08
	6RB_0	1754.3	20.61	19.72	18.54	17.12
		1732.5	20.61	19.72	18.64	17.16
		1710.7	20.62	19.71	18.61	17.10

Ant.5 - Power Level B1						
LTE Band 4			Actual output Power (dBm)			
Band -width	RB No. / RB offset	Frequency (MHz)	Modulation			
			QPSK	16QAM	64QAM	256QAM
3 MHz	1RB_14	1753.5	21.61	20.68	19.78	16.95
		1732.5	21.59	20.82	19.81	17.10
		1711.5	21.58	20.77	19.65	17.08
	1RB_7	1753.5	21.64	20.78	19.85	16.87
		1732.5	21.60	20.84	19.84	16.97
		1711.5	21.58	20.82	19.72	17.04
	1RB_0	1753.5	21.65	20.80	19.86	16.93
		1732.5	21.61	20.86	19.84	17.02
		1711.5	21.58	20.83	19.71	17.06
	8RB_7	1753.5	20.59	19.70	18.65	17.15
		1732.5	20.61	19.73	18.68	17.16
		1711.5	20.62	19.72	18.69	17.11
	8RB_4	1753.5	20.63	19.73	18.63	17.10
		1732.5	20.61	19.73	18.63	17.14
		1711.5	20.59	19.66	18.62	17.14
	8RB_0	1753.5	20.63	19.78	18.68	17.15
		1732.5	20.62	19.73	18.68	17.15
		1711.5	20.64	19.71	18.65	17.15
	15RB_0	1753.5	20.64	19.72	18.73	17.16
		1732.5	20.67	19.68	18.69	17.17
		1711.5	20.61	19.66	18.64	17.13

Ant.5 - Power Level B1						
LTE Band 4			Actual output Power (dBm)			
Band -width	RB No. / RB offset	Frequency (MHz)	Modulation			
			QPSK	16QAM	64QAM	256QAM
5 MHz	1RB_24	1752.5	21.58	20.70	19.69	17.00
		1732.5	21.65	20.93	19.82	17.13
		1712.5	21.60	20.81	19.77	17.16
	1RB_12	1752.5	21.67	20.77	19.74	17.09
		1732.5	21.64	20.86	19.82	17.13
		1712.5	21.64	20.85	19.81	17.14
	1RB_0	1752.5	21.67	20.83	19.80	16.98
		1732.5	21.63	20.82	19.83	17.07
		1712.5	21.67	20.90	19.90	17.07
	12RB_13	1752.5	20.58	19.65	18.62	17.09
		1732.5	20.60	19.63	18.72	17.17
		1712.5	20.60	19.60	18.69	17.10
	12RB_6	1752.5	20.66	19.68	18.71	17.13
		1732.5	20.66	19.68	18.73	17.17
		1712.5	20.60	19.60	18.66	17.16
	12RB_0	1752.5	20.65	19.68	18.69	17.19
		1732.5	20.71	19.70	18.72	17.14
		1712.5	20.56	19.54	18.59	17.12
	25RB_0	1752.5	20.67	19.67	18.70	17.15
		1732.5	20.68	19.69	18.70	17.15
		1712.5	20.62	19.67	18.62	17.18

Ant.5 - Power Level B1						
LTE Band 4			Actual output Power (dBm)			
Band -width	RB No. / RB offset	Frequency (MHz)	Modulation			
			QPSK	16QAM	64QAM	256QAM
10 MHz	1RB_49	1750.0	21.63	20.66	19.62	17.08
		1732.5	21.65	20.87	19.74	17.11
		1715.0	21.58	20.81	19.72	17.13
	1RB_24	1750.0	21.71	20.75	19.70	17.02
		1732.5	21.65	20.85	19.77	17.02
		1715.0	21.65	20.86	19.66	17.03
	1RB_0	1750.0	21.73	20.79	19.78	17.08
		1732.5	21.66	20.83	19.77	16.95
		1715.0	21.67	20.82	19.69	16.97
	25RB_25	1750.0	20.63	19.69	18.65	17.00
		1732.5	20.62	19.66	18.71	17.10
		1715.0	20.70	19.74	18.72	17.17
	25RB_12	1750.0	20.69	19.70	18.76	17.15
		1732.5	20.66	19.71	18.74	17.18
		1715.0	20.59	19.68	18.64	17.16
	25RB_0	1750.0	20.63	19.69	18.68	17.07
		1732.5	20.73	19.77	18.78	17.19
		1715.0	20.49	19.58	18.56	17.04
	50RB_0	1750.0	20.70	19.75	18.72	17.16
		1732.5	20.71	19.73	18.73	17.13
		1715.0	20.63	19.60	18.63	17.06

Ant.5 - Power Level B1						
LTE Band 4			Actual output Power (dBm)			
Band -width	RB No. / RB offset	Frequency (MHz)	Modulation			
			QPSK	16QAM	64QAM	256QAM
15 MHz	1RB_74	1747.5	21.62	20.74	19.80	17.08
		1732.5	21.64	20.91	19.85	17.07
		1717.5	21.68	20.84	19.79	17.19
	1RB_37	1747.5	21.72	20.91	19.93	17.02
		1732.5	21.66	20.86	19.86	17.10
		1717.5	21.64	20.83	19.74	17.14
	1RB_0	1747.5	21.78	21.04	19.98	17.02
		1732.5	21.76	20.85	19.82	17.03
		1717.5	21.72	20.93	19.72	17.04
	36RB_38	1747.5	20.68	19.72	18.74	17.19
		1732.5	20.66	19.73	18.74	17.12
		1717.5	20.65	19.64	18.65	17.09
	36RB_19	1747.5	20.66	19.70	18.73	17.18
		1732.5	20.69	19.71	18.72	17.13
		1717.5	20.59	19.65	18.67	17.15
	36RB_0	1747.5	20.65	19.72	18.71	17.12
		1732.5	20.71	19.78	18.78	17.11
		1717.5	20.50	19.51	18.59	17.08
	75RB_0	1747.5	20.65	19.70	18.68	17.14
		1732.5	20.67	19.72	18.68	17.11
		1717.5	20.59	19.64	18.60	17.16

Ant.5 - Power Level B1						
LTE Band 4			Actual output Power (dBm)			
Band -width	RB No. / RB offset	Frequency (MHz)	Modulation			
			QPSK	16QAM	64QAM	256QAM
20 MHz	1RB_99	1745.0	21.63	20.78	19.82	17.02
		1732.5	21.65	20.86	19.89	17.06
		1720.0	21.63	20.86	19.80	17.12
	1RB_50	1745.0	21.71	20.84	19.91	17.07
		1732.5	21.63	20.86	19.85	17.14
		1720.0	21.62	20.87	19.77	17.05
	1RB_0	1745.0	21.79	20.94	20.07	17.08
		1732.5	21.69	20.89	19.93	17.02
		1720.0	21.70	20.99	19.81	17.05
	50RB_50	1745.0	20.83	19.78	18.78	17.16
		1732.5	20.80	19.76	18.77	17.13
		1720.0	20.69	19.61	18.59	17.15
	50RB_25	1745.0	20.72	19.77	18.75	17.12
		1732.5	20.73	19.79	18.74	17.15
		1720.0	20.68	19.68	18.63	17.13
	50RB_0	1745.0	20.65	19.71	18.67	17.13
		1732.5	20.79	19.85	18.85	17.05
		1720.0	20.53	19.50	18.44	17.12
	100RB_0	1745.0	20.69	19.75	18.71	17.11
		1732.5	20.72	19.75	18.74	17.05
		1720.0	20.65	19.68	18.64	17.18

Ant.5 - Power Level B2						
LTE Band 4			Actual output Power (dBm)			
Band -width	RB No. / RB offset	Frequency (MHz)	Modulation			
			QPSK	16QAM	64QAM	256QAM
1.4 MHz	1RB_5	1754.3	20.13	20.26	19.73	17.03
		1732.5	20.09	20.40	19.77	17.06
		1710.7	20.08	20.44	19.75	17.02
	1RB_3	1754.3	20.15	20.30	19.73	17.04
		1732.5	20.13	20.44	19.72	17.13
		1710.7	20.11	20.43	19.75	17.03
	1RB_0	1754.3	20.12	20.27	19.77	17.09
		1732.5	20.12	20.41	19.74	17.07
		1710.7	20.10	20.38	19.79	16.94
	3RB_3	1754.3	20.13	20.18	19.70	16.98
		1732.5	20.15	20.11	19.74	16.99
		1710.7	20.14	20.11	19.76	17.02
	3RB_1	1754.3	20.12	20.18	19.71	17.00
		1732.5	20.12	20.12	19.75	17.07
		1710.7	20.14	20.12	19.78	17.01
	3RB_0	1754.3	20.13	20.19	19.68	17.09
		1732.5	20.13	20.16	19.76	17.09
		1710.7	20.11	20.15	19.77	17.08
	6RB_0	1754.3	20.15	19.69	18.62	17.13
		1732.5	20.12	19.71	18.65	17.18
		1710.7	20.16	19.71	18.60	17.12

Ant.5 - Power Level B2						
LTE Band 4			Actual output Power (dBm)			
Band -width	RB No. / RB offset	Frequency (MHz)	Modulation			
			QPSK	16QAM	64QAM	256QAM
3 MHz	1RB_14	1753.5	20.19	20.35	19.70	16.93
		1732.5	20.19	20.38	19.65	17.09
		1711.5	20.09	20.39	19.71	17.08
	1RB_7	1753.5	20.22	20.36	19.84	16.87
		1732.5	20.22	20.38	19.69	16.95
		1711.5	20.07	20.43	19.75	17.02
	1RB_0	1753.5	20.24	20.40	19.83	16.92
		1732.5	20.20	20.38	19.70	17.03
		1711.5	20.14	20.36	19.75	17.07
	8RB_7	1753.5	20.12	19.73	18.70	17.15
		1732.5	20.20	19.78	18.73	17.16
		1711.5	20.10	19.71	18.69	17.13
	8RB_4	1753.5	20.15	19.77	18.70	17.10
		1732.5	20.17	19.72	18.70	17.14
		1711.5	20.09	19.69	18.73	17.16
	8RB_0	1753.5	20.20	19.79	18.76	17.15
		1732.5	20.16	19.70	18.77	17.15
		1711.5	20.14	19.70	18.70	17.16
	15RB_0	1753.5	20.18	19.67	18.67	17.18
		1732.5	20.16	19.67	18.71	17.15
		1711.5	20.10	19.68	18.67	17.13

Ant.5 - Power Level B2						
LTE Band 4			Actual output Power (dBm)			
Band -width	RB No. / RB offset	Frequency (MHz)	Modulation			
			QPSK	16QAM	64QAM	256QAM
5 MHz	1RB_24	1752.5	20.14	20.39	19.72	17.02
		1732.5	20.16	20.49	19.86	17.11
		1712.5	20.14	20.30	19.77	17.14
	1RB_12	1752.5	20.21	20.43	19.84	17.11
		1732.5	20.16	20.47	19.87	17.14
		1712.5	20.15	20.35	19.75	17.13
	1RB_0	1752.5	20.21	20.55	19.85	16.97
		1732.5	20.16	20.46	19.90	17.06
		1712.5	20.19	20.39	19.85	17.08
	12RB_13	1752.5	20.15	19.61	18.65	17.07
		1732.5	20.11	19.62	18.68	17.17
		1712.5	20.13	19.64	18.67	17.08
	12RB_6	1752.5	20.22	19.69	18.75	17.15
		1732.5	20.18	19.64	18.73	17.17
		1712.5	20.12	19.60	18.61	17.14
	12RB_0	1752.5	20.24	19.72	18.72	17.17
		1732.5	20.22	19.69	18.74	17.15
		1712.5	20.05	19.58	18.57	17.11
	25RB_0	1752.5	20.21	19.75	18.70	17.13
		1732.5	20.22	19.73	18.71	17.13
		1712.5	20.07	19.66	18.64	17.18

Ant.5 - Power Level B2						
LTE Band 4			Actual output Power (dBm)			
Band -width	RB No. / RB offset	Frequency (MHz)	Modulation			
			QPSK	16QAM	64QAM	256QAM
10 MHz	1RB_49	1750.0	20.10	20.20	19.75	17.09
		1732.5	20.22	20.36	19.72	17.09
		1715.0	20.15	20.25	19.75	17.14
	1RB_24	1750.0	20.18	20.31	19.88	17.02
		1732.5	20.19	20.40	19.77	17.01
		1715.0	20.19	20.33	19.80	17.03
	1RB_0	1750.0	20.22	20.34	19.90	17.08
		1732.5	20.23	20.38	19.77	16.95
		1715.0	20.21	20.40	19.87	16.98
	25RB_25	1750.0	20.22	19.70	18.72	16.99
		1732.5	20.19	19.71	18.69	17.09
		1715.0	20.18	19.71	18.67	17.17
	25RB_12	1750.0	20.21	19.75	18.74	17.15
		1732.5	20.20	19.72	18.74	17.20
		1715.0	20.14	19.65	18.62	17.15
	25RB_0	1750.0	20.19	19.69	18.69	17.08
		1732.5	20.23	19.78	18.77	17.20
		1715.0	20.05	19.56	18.52	17.03
	50RB_0	1750.0	20.25	19.76	18.69	17.16
		1732.5	20.26	19.76	18.76	17.13
		1715.0	20.17	19.64	18.61	17.04

Ant.5 - Power Level B2						
LTE Band 4			Actual output Power (dBm)			
Band -width	RB No. / RB offset	Frequency (MHz)	Modulation			
			QPSK	16QAM	64QAM	256QAM
15 MHz	1RB_74	1747.5	20.13	20.32	19.82	17.07
		1732.5	20.18	20.50	19.85	17.09
		1717.5	20.20	20.35	19.80	17.17
	1RB_37	1747.5	20.24	20.43	19.89	17.03
		1732.5	20.19	20.50	19.84	17.12
		1717.5	20.13	20.37	19.76	17.16
	1RB_0	1747.5	20.27	20.54	19.97	17.02
		1732.5	20.24	20.44	19.89	17.02
		1717.5	20.21	20.46	19.82	17.03
	36RB_38	1747.5	20.21	19.76	18.76	17.18
		1732.5	20.23	19.76	18.76	17.10
		1717.5	20.16	19.68	18.63	17.08
	36RB_19	1747.5	20.22	19.77	18.74	17.20
		1732.5	20.19	19.74	18.74	17.11
		1717.5	20.13	19.64	18.66	17.16
	36RB_0	1747.5	20.21	19.74	18.73	17.11
		1732.5	20.26	19.78	18.80	17.10
		1717.5	20.06	19.56	18.54	17.06
	75RB_0	1747.5	20.20	19.73	18.69	17.15
		1732.5	20.25	19.71	18.73	17.11
		1717.5	20.17	19.66	18.60	17.15

Ant.5 - Power Level B2						
LTE Band 4			Actual output Power (dBm)			
Band -width	RB No. / RB offset	Frequency (MHz)	Modulation			
			QPSK	16QAM	64QAM	256QAM
20 MHz	1RB_99	1745.0	20.17	20.33	19.81	17.01
		1732.5	20.19	20.41	19.94	17.06
		1720.0	20.17	20.41	19.84	17.14
	1RB_50	1745.0	20.25	20.44	19.93	17.06
		1732.5	20.16	20.36	19.89	17.16
		1720.0	20.16	20.37	19.86	17.03
	1RB_0	1745.0	20.32	20.58	20.02	17.09
		1732.5	20.24	20.38	19.84	17.04
		1720.0	20.21	20.44	19.89	17.05
	50RB_50	1745.0	20.36	19.82	18.81	17.16
		1732.5	20.33	19.81	18.76	17.13
		1720.0	20.18	19.59	18.63	17.14
	50RB_25	1745.0	20.28	19.74	18.74	17.10
		1732.5	20.26	19.75	18.78	17.15
		1720.0	20.17	19.72	18.62	17.11
	50RB_0	1745.0	20.23	19.69	18.70	17.15
		1732.5	20.32	19.88	18.88	17.07
		1720.0	20.02	19.51	18.46	17.12
	100RB_0	1745.0	20.25	19.74	18.75	17.13
		1732.5	20.27	19.75	18.74	17.07
		1720.0	20.18	19.64	18.66	17.18

Ant.0-B5

Ant.0 - Power Level A1						
LTE Band 5			Actual output Power (dBm)			
Band -width	RB No. / RB offset	Frequency (MHz)	Modulation			
			QPSK	16QAM	64QAM	256QAM
1.4 MHz	1RB_5	848.3	17.99	18.08	18.11	18.14
		836.5	17.92	17.93	18.17	18.15
		824.7	17.88	18.11	18.05	18.05
	1RB_3	848.3	17.98	18.08	18.14	18.14
		836.5	17.91	17.99	18.20	18.20
		824.7	17.93	18.08	18.08	18.09
	1RB_0	848.3	17.96	18.04	18.14	18.15
		836.5	17.89	18.01	18.23	18.22
		824.7	17.94	18.10	18.14	18.15
	3RB_3	848.3	17.90	17.98	18.02	18.02
		836.5	17.89	17.98	17.94	17.93
		824.7	17.92	17.94	17.95	17.98
	3RB_1	848.3	17.95	17.99	18.02	18.02
		836.5	17.85	17.96	17.91	17.91
		824.7	17.95	17.98	18.08	18.11
	3RB_0	848.3	17.96	17.98	18.04	18.01
		836.5	17.92	17.98	17.94	17.91
		824.7	17.95	18.02	18.07	18.08
	6RB_0	848.3	17.95	17.95	17.91	17.93
		836.5	17.91	17.98	17.90	17.92
		824.7	17.94	18.00	17.91	17.87

Ant.0 - Power Level A1						
LTE Band 5			Actual output Power (dBm)			
Band -width	RB No. / RB offset	Frequency (MHz)	Modulation			
			QPSK	16QAM	64QAM	256QAM
3 MHz	1RB_14	847.5	17.95	18.13	18.11	18.11
		836.5	17.84	18.27	18.11	18.17
		825.5	17.92	18.17	18.13	18.02
	1RB_7	847.5	17.90	18.07	18.09	18.11
		836.5	17.82	18.21	18.09	18.24
		825.5	17.96	18.18	18.10	18.10
	1RB_0	847.5	17.84	18.09	18.12	18.14
		836.5	17.79	18.22	18.06	18.25
		825.5	17.94	18.20	18.14	18.15
	8RB_7	847.5	17.90	18.01	18.02	17.98
		836.5	17.90	18.00	17.93	17.92
		825.5	17.89	17.98	17.99	17.94
	8RB_4	847.5	17.92	17.97	17.99	18.00
		836.5	17.90	17.90	17.93	17.87
		825.5	17.91	17.97	17.99	18.11
	8RB_0	847.5	17.97	18.03	18.03	18.03
		836.5	17.93	17.95	17.90	17.93
		825.5	17.95	18.02	18.00	18.05
	15RB_0	847.5	17.93	17.99	18.02	17.88
		836.5	17.88	17.92	17.95	17.89
		825.5	17.89	17.93	17.95	17.90

Ant.0 - Power Level A1						
LTE Band 5			Actual output Power (dBm)			
Band -width	RB No. / RB offset	Frequency (MHz)	Modulation			
			QPSK	16QAM	64QAM	256QAM
5 MHz	1RB_24	846.5	17.97	18.09	18.00	18.09
		836.5	18.01	18.07	18.11	18.14
		826.5	18.00	18.15	18.14	18.09
	1RB_12	846.5	17.95	18.04	17.97	18.14
		836.5	17.99	18.03	18.09	18.22
		826.5	18.02	18.11	18.15	18.12
	1RB_0	846.5	17.92	18.07	18.00	18.13
		836.5	18.06	18.06	18.14	18.19
		826.5	17.97	18.10	18.18	18.17
	12RB_13	846.5	17.94	17.90	17.95	18.03
		836.5	17.93	17.91	17.97	17.90
		826.5	17.91	17.96	17.95	17.95
	12RB_6	846.5	17.94	17.91	17.97	18.00
		836.5	17.94	17.89	17.97	17.94
		826.5	17.95	17.95	18.02	18.08
	12RB_0	846.5	17.96	18.02	18.00	18.02
		836.5	17.92	17.91	17.99	17.93
		826.5	17.88	17.90	17.94	18.10
	25RB_0	846.5	17.98	17.98	17.97	17.88
		836.5	17.92	17.93	17.95	17.90
		826.5	17.97	17.97	17.97	17.90

Ant.0 - Power Level A1						
LTE Band 5			Actual output Power (dBm)			
Band -width	RB No. / RB offset	Frequency (MHz)	Modulation			
			QPSK	16QAM	64QAM	256QAM
10 MHz	1RB_49	844.0	17.99	18.23	18.20	18.10
		836.5	17.98	18.17	18.20	18.14
		829.0	18.03	18.14	17.90	18.08
	1RB_24	844.0	18.01	18.18	18.17	18.17
		836.5	17.99	18.07	18.08	18.19
		829.0	18.08	18.18	17.95	18.08
	1RB_0	844.0	18.00	18.23	18.17	18.14
		836.5	17.93	18.06	18.12	18.21
		829.0	18.04	18.15	17.95	18.12
	25RB_25	844.0	17.90	17.87	17.86	18.00
		836.5	18.02	18.08	18.07	17.96
		829.0	17.89	17.90	17.95	17.94
	25RB_12	844.0	17.97	17.98	17.95	17.98
		836.5	18.04	17.95	17.97	17.90
		829.0	18.06	18.01	18.01	18.05
	25RB_0	844.0	17.91	17.92	17.92	18.01
		836.5	18.00	18.05	18.04	17.95
		829.0	17.97	18.07	18.01	18.05
	50RB_0	844.0	17.96	17.94	17.92	17.91
		836.5	18.03	17.98	17.99	17.89
		829.0	17.98	17.95	17.98	17.89

Ant.0 - Power Level A2						
LTE Band 5			Actual output Power (dBm)			
Band -width	RB No. / RB offset	Frequency (MHz)	Modulation			
			QPSK	16QAM	64QAM	256QAM
1.4 MHz	1RB_5	848.3	16.36	16.56	16.58	16.56
		836.5	16.45	16.39	16.36	16.38
		824.7	16.50	16.53	16.42	16.41
	1RB_3	848.3	16.33	16.61	16.51	16.48
		836.5	16.40	16.39	16.36	16.33
		824.7	16.51	16.56	16.43	16.46
	1RB_0	848.3	16.33	16.48	16.57	16.57
		836.5	16.46	16.37	16.36	16.39
		824.7	16.56	16.57	16.48	16.48
	3RB_3	848.3	16.49	16.46	16.53	16.51
		836.5	16.40	16.50	16.59	16.59
		824.7	16.45	16.54	16.47	16.44
	3RB_1	848.3	16.49	16.48	16.57	16.60
		836.5	16.39	16.49	16.51	16.47
		824.7	16.46	16.57	16.52	16.54
	3RB_0	848.3	16.49	16.48	16.58	16.57
		836.5	16.41	16.52	16.56	16.53
		824.7	16.46	16.55	16.52	16.53
	6RB_0	848.3	16.49	16.51	16.44	16.47
		836.5	16.42	16.49	16.37	16.40
		824.7	16.45	16.48	16.44	16.45

Ant.0 - Power Level A2						
LTE Band 5			Actual output Power (dBm)			
Band -width	RB No. / RB offset	Frequency (MHz)	Modulation			
			QPSK	16QAM	64QAM	256QAM
3 MHz	1RB_14	847.5	16.33	16.63	16.60	16.64
		836.5	16.29	16.51	16.66	16.67
		825.5	16.43	16.48	16.59	16.61
	1RB_7	847.5	16.39	16.56	16.62	16.60
		836.5	16.31	16.44	16.59	16.62
		825.5	16.45	16.45	16.60	16.56
	1RB_0	847.5	16.32	16.49	16.51	16.54
		836.5	16.28	16.44	16.68	16.67
		825.5	16.47	16.52	16.57	16.58
	8RB_7	847.5	16.43	16.58	16.53	16.51
		836.5	16.43	16.49	16.49	16.46
		825.5	16.43	16.49	16.51	16.55
	8RB_4	847.5	16.41	16.50	16.51	16.48
		836.5	16.38	16.45	16.43	16.45
		825.5	16.37	16.49	16.45	16.47
	8RB_0	847.5	16.41	16.48	16.50	16.53
		836.5	16.45	16.47	16.46	16.43
		825.5	16.44	16.53	16.46	16.46
	15RB_0	847.5	16.46	16.54	16.51	16.48
		836.5	16.36	16.45	16.45	16.46
		825.5	16.42	16.44	16.47	16.45

Ant.0 - Power Level A2						
LTE Band 5			Actual output Power (dBm)			
Band -width	RB No. / RB offset	Frequency (MHz)	Modulation			
			QPSK	16QAM	64QAM	256QAM
5 MHz	1RB_24	846.5	16.41	16.52	16.57	16.58
		836.5	16.39	16.52	16.44	16.42
		826.5	16.47	16.62	16.57	16.58
	1RB_12	846.5	16.41	16.45	16.45	16.43
		836.5	16.36	16.39	16.45	16.48
		826.5	16.45	16.63	16.55	16.52
	1RB_0	846.5	16.38	16.49	16.50	16.51
		836.5	16.39	16.42	16.50	16.50
		826.5	16.45	16.69	16.57	16.55
	12RB_13	846.5	16.38	16.46	16.41	16.44
		836.5	16.38	16.43	16.43	16.42
		826.5	16.40	16.43	16.45	16.48
	12RB_6	846.5	16.43	16.42	16.47	16.49
		836.5	16.43	16.41	16.41	16.45
		826.5	16.44	16.45	16.53	16.57
	12RB_0	846.5	16.50	16.47	16.47	16.46
		836.5	16.39	16.41	16.45	16.48
		826.5	16.44	16.43	16.49	16.49
	25RB_0	846.5	16.44	16.46	16.46	16.44
		836.5	16.38	16.44	16.47	16.49
		826.5	16.45	16.47	16.44	16.44

Ant.0 - Power Level A2						
LTE Band 5			Actual output Power (dBm)			
Band -width	RB No. / RB offset	Frequency (MHz)	Modulation			
			QPSK	16QAM	64QAM	256QAM
10 MHz	1RB_49	844.0	16.49	16.74	16.61	16.58
		836.5	16.52	16.60	16.67	16.63
		829.0	16.46	16.59	16.45	16.42
	1RB_24	844.0	16.51	16.64	16.56	16.58
		836.5	16.52	16.48	16.59	16.59
		829.0	16.53	16.62	16.49	16.51
	1RB_0	844.0	16.49	16.69	16.57	16.57
		836.5	16.48	16.45	16.60	16.62
		829.0	16.49	16.63	16.43	16.44
	25RB_25	844.0	16.35	16.43	16.39	16.40
		836.5	16.43	16.57	16.55	16.55
		829.0	16.42	16.48	16.41	16.42
	25RB_12	844.0	16.45	16.47	16.46	16.44
		836.5	16.44	16.47	16.47	16.49
		829.0	16.49	16.51	16.50	16.47
	25RB_0	844.0	16.45	16.43	16.41	16.40
		836.5	16.43	16.54	16.52	16.51
		829.0	16.48	16.51	16.49	16.51
	50RB_0	844.0	16.43	16.46	16.42	16.44
		836.5	16.47	16.49	16.47	16.49
		829.0	16.43	16.49	16.48	16.45

Ant.0 - Power Level A3(DC_5A_n7A, DC_5A_n66A)						
LTE Band 5			Actual output Power (dBm)			
Band -width	RB No. / RB offset	Frequency (MHz)	Modulation			
			QPSK	16QAM	64QAM	256QAM
1.4 MHz	1RB_5	848.3	15.80	16.04	16.01	15.97
		836.5	15.92	15.88	15.78	15.87
		824.7	15.91	15.94	15.84	15.88
	1RB_3	848.3	15.76	16.05	15.99	15.95
		836.5	15.83	15.87	15.80	15.80
		824.7	15.94	16.00	15.90	15.91
	1RB_0	848.3	15.80	15.95	16.00	16.05
		836.5	15.88	15.81	15.84	15.80
		824.7	16.00	16.04	15.93	15.89
	3RB_3	848.3	15.97	15.94	15.95	15.99
		836.5	15.84	15.92	16.07	16.02
		824.7	15.90	15.98	15.93	15.85
	3RB_1	848.3	15.96	15.94	16.01	16.05
		836.5	15.86	15.92	15.95	15.93
		824.7	15.93	16.04	16.00	15.98
	3RB_0	848.3	15.94	15.90	16.00	15.98
		836.5	15.84	15.94	16.00	15.97
		824.7	15.87	16.02	15.98	15.97
	6RB_0	848.3	15.91	15.93	15.87	15.90
		836.5	15.87	15.97	15.79	15.87
		824.7	15.89	15.96	15.90	15.89

Ant.0 - Power Level A3(DC_5A_n7A, DC_5A_n66A)						
LTE Band 5			Actual output Power (dBm)			
Band -width	RB No. / RB offset	Frequency (MHz)	Modulation			
			QPSK	16QAM	64QAM	256QAM
3 MHz	1RB_14	847.5	15.81	16.11	16.02	16.10
		836.5	15.76	15.99	16.08	16.11
		825.5	15.85	15.92	16.03	16.08
	1RB_7	847.5	15.81	16.00	16.04	16.09
		836.5	15.75	15.87	16.06	16.03
		825.5	15.87	15.89	16.03	16.03
	1RB_0	847.5	15.73	15.94	16.00	16.02
		836.5	15.74	15.90	16.11	16.15
		825.5	15.92	15.94	16.00	16.01
	8RB_7	847.5	15.86	16.07	15.98	15.99
		836.5	15.88	15.92	15.90	15.93
		825.5	15.86	15.90	16.00	16.03
	8RB_4	847.5	15.88	15.97	15.99	15.95
		836.5	15.80	15.92	15.91	15.94
		825.5	15.78	15.94	15.87	15.93
	8RB_0	847.5	15.89	15.90	15.95	16.00
		836.5	15.87	15.92	15.92	15.85
		825.5	15.87	15.97	15.91	15.89
	15RB_0	847.5	15.93	16.01	15.98	15.96
		836.5	15.81	15.93	15.93	15.91
		825.5	15.83	15.86	15.90	15.92

Ant.0 - Power Level A3(DC_5A_n7A, DC_5A_n66A)						
LTE Band 5			Actual output Power (dBm)			
Band -width	RB No. / RB offset	Frequency (MHz)	Modulation			
			QPSK	16QAM	64QAM	256QAM
5 MHz	1RB_24	846.5	15.89	15.94	16.03	16.06
		836.5	15.82	15.96	15.85	15.88
		826.5	15.96	16.08	15.98	16.06
	1RB_12	846.5	15.89	15.89	15.91	15.91
		836.5	15.79	15.80	15.90	15.96
		826.5	15.88	16.11	16.02	15.99
	1RB_0	846.5	15.79	15.94	15.99	16.00
		836.5	15.81	15.87	15.95	15.96
		826.5	15.88	16.12	16.01	15.98
	12RB_13	846.5	15.84	15.94	15.85	15.89
		836.5	15.85	15.91	15.84	15.88
		826.5	15.88	15.84	15.92	15.91
	12RB_6	846.5	15.89	15.89	15.95	15.95
		836.5	15.89	15.87	15.83	15.91
		826.5	15.89	15.90	16.00	16.06
	12RB_0	846.5	15.97	15.92	15.93	15.91
		836.5	15.84	15.85	15.90	15.95
		826.5	15.89	15.89	15.94	15.92
	25RB_0	846.5	15.88	15.94	15.91	15.88
		836.5	15.81	15.92	15.94	15.92
		826.5	15.90	15.91	15.88	15.87

Ant.0 - Power Level A3(DC_5A_n7A, DC_5A_n66A)						
LTE Band 5			Actual output Power (dBm)			
Band -width	RB No. / RB offset	Frequency (MHz)	Modulation			
			QPSK	16QAM	64QAM	256QAM
10 MHz	1RB_49	844.0	15.83	16.08	15.96	15.92
		836.5	15.85	16.01	16.01	16.00
		829.0	15.81	15.95	15.84	15.76
	1RB_24	844.0	15.84	16.02	15.92	15.92
		836.5	15.86	15.85	15.97	15.97
		829.0	15.89	16.03	15.84	15.87
	1RB_0	844.0	15.84	16.04	15.95	15.91
		836.5	15.83	15.78	15.97	16.01
		829.0	15.86	15.98	15.83	15.80
	25RB_25	844.0	15.73	15.79	15.75	15.78
		836.5	15.83	15.96	15.88	15.88
		829.0	15.77	15.84	15.81	15.82
	25RB_12	844.0	15.85	15.88	15.81	15.83
		836.5	15.82	15.83	15.82	15.88
		829.0	15.92	15.89	15.85	15.85
	25RB_0	844.0	15.82	15.84	15.81	15.80
		836.5	15.78	15.95	15.86	15.85
		829.0	15.88	15.89	15.90	15.88
	50RB_0	844.0	15.84	15.83	15.76	15.79
		836.5	15.84	15.87	15.84	15.85
		829.0	15.82	15.88	15.87	15.85

Ant.0 - Power Level A4(DC_5A_n7A, DC_5A_n66A)						
LTE Band 5			Actual output Power (dBm)			
Band -width	RB No. / RB offset	Frequency (MHz)	Modulation			
			QPSK	16QAM	64QAM	256QAM
1.4 MHz	1RB_5	848.3	12.77	12.98	13.04	13.03
		836.5	12.90	12.87	12.79	12.85
		824.7	12.95	12.97	12.88	12.90
	1RB_3	848.3	12.79	13.05	12.95	12.94
		836.5	12.87	12.84	12.77	12.80
		824.7	12.98	13.03	12.86	12.87
	1RB_0	848.3	12.79	12.91	13.05	13.06
		836.5	12.88	12.85	12.81	12.87
		824.7	13.05	13.05	12.93	12.91
	3RB_3	848.3	12.94	12.92	12.96	12.95
		836.5	12.86	12.96	13.08	13.04
		824.7	12.87	13.02	12.96	12.92
	3RB_1	848.3	12.91	12.97	13.04	13.06
		836.5	12.81	12.97	12.94	12.88
		824.7	12.91	13.03	12.94	12.95
	3RB_0	848.3	12.94	12.96	13.01	13.02
		836.5	12.86	13.00	13.03	12.98
		824.7	12.94	12.99	12.95	12.94
	6RB_0	848.3	12.95	12.98	12.93	12.96
		836.5	12.84	12.94	12.80	12.84
		824.7	12.90	12.94	12.93	12.89

Ant.0 - Power Level A4(DC_5A_n7A, DC_5A_n66A)						
LTE Band 5			Actual output Power (dBm)			
Band -width	RB No. / RB offset	Frequency (MHz)	Modulation			
			QPSK	16QAM	64QAM	256QAM
3 MHz	1RB_14	847.5	12.80	13.08	13.03	13.10
		836.5	12.78	12.95	13.10	13.12
		825.5	12.85	12.94	13.07	13.10
	1RB_7	847.5	12.83	12.97	13.03	13.03
		836.5	12.76	12.86	13.03	13.07
		825.5	12.94	12.87	13.09	13.01
	1RB_0	847.5	12.77	12.96	12.94	12.98
		836.5	12.75	12.86	13.10	13.12
		825.5	12.95	12.99	13.01	13.02
	8RB_7	847.5	12.84	13.04	13.00	12.97
		836.5	12.89	12.97	12.95	12.92
		825.5	12.84	12.92	12.92	13.02
	8RB_4	847.5	12.85	12.99	12.97	12.97
		836.5	12.86	12.87	12.85	12.91
		825.5	12.79	12.95	12.93	12.93
	8RB_0	847.5	12.87	12.95	12.91	13.02
		836.5	12.86	12.94	12.92	12.86
		825.5	12.87	12.98	12.95	12.94
	15RB_0	847.5	12.90	13.01	12.98	12.93
		836.5	12.82	12.93	12.88	12.88
		825.5	12.90	12.91	12.92	12.93



Ant.0 - Power Level A4(DC_5A_n7A, DC_5A_n66A)						
LTE Band 5			Actual output Power (dBm)			
Band -width	RB No. / RB offset	Frequency (MHz)	Modulation			
			QPSK	16QAM	64QAM	256QAM
5 MHz	1RB_24	846.5	12.88	12.96	12.99	13.03
		836.5	12.81	12.94	12.91	12.85
		826.5	12.92	13.10	13.04	13.03
	1RB_12	846.5	12.82	12.87	12.87	12.85
		836.5	12.84	12.87	12.92	12.90
		826.5	12.94	13.09	13.03	12.99
	1RB_0	846.5	12.86	12.91	12.95	12.95
		836.5	12.85	12.88	12.95	12.92
		826.5	12.91	13.12	13.00	12.97
	12RB_13	846.5	12.84	12.93	12.84	12.85
		836.5	12.82	12.86	12.89	12.87
		826.5	12.81	12.89	12.86	12.96
	12RB_6	846.5	12.91	12.88	12.94	12.96
		836.5	12.85	12.84	12.84	12.89
		826.5	12.87	12.92	12.95	13.03
	12RB_0	846.5	12.95	12.91	12.92	12.90
		836.5	12.85	12.85	12.91	12.97
		826.5	12.85	12.86	12.97	12.96
	25RB_0	846.5	12.88	12.88	12.87	12.89
		836.5	12.82	12.87	12.96	12.95
		826.5	12.90	12.92	12.93	12.92

Ant.0 - Power Level A4(DC_5A_n7A, DC_5A_n66A)						
LTE Band 5			Actual output Power (dBm)			
Band -width	RB No. / RB offset	Frequency (MHz)	Modulation			
			QPSK	16QAM	64QAM	256QAM
10 MHz	1RB_49	844.0	12.89	13.11	12.99	12.94
		836.5	12.85	12.94	13.06	13.03
		829.0	12.79	12.96	12.84	12.80
	1RB_24	844.0	12.88	13.00	12.94	12.99
		836.5	12.84	12.85	12.93	12.99
		829.0	12.91	12.99	12.83	12.90
	1RB_0	844.0	12.88	13.06	12.97	12.92
		836.5	12.86	12.83	12.93	12.98
		829.0	12.88	13.01	12.80	12.81
	25RB_25	844.0	12.74	12.77	12.76	12.76
		836.5	12.83	12.94	12.89	12.95
		829.0	12.77	12.84	12.79	12.79
	25RB_12	844.0	12.79	12.86	12.86	12.80
		836.5	12.77	12.84	12.86	12.84
		829.0	12.88	12.85	12.86	12.82
	25RB_0	844.0	12.80	12.83	12.76	12.74
		836.5	12.81	12.91	12.88	12.89
		829.0	12.83	12.88	12.88	12.90
	50RB_0	844.0	12.78	12.79	12.75	12.80
		836.5	12.82	12.85	12.87	12.84
		829.0	12.82	12.89	12.85	12.80

Ant.0(Open) - Power Level B1						
LTE Band 5			Actual output Power (dBm)			
Band -width	RB No. / RB offset	Frequency (MHz)	Modulation			
			QPSK	16QAM	64QAM	256QAM
1.4 MHz	1RB_5	848.3	23.44	22.66	21.51	18.46
		836.5	23.46	22.68	21.49	18.44
		824.7	23.47	22.66	21.55	18.48
	1RB_3	848.3	23.44	22.65	21.59	18.42
		836.5	23.45	22.70	21.49	18.47
		824.7	23.48	22.73	21.59	18.50
	1RB_0	848.3	23.42	22.62	21.48	18.44
		836.5	23.45	22.64	21.51	18.41
		824.7	23.49	22.74	21.59	18.51
	3RB_3	848.3	23.53	22.53	21.52	18.51
		836.5	23.49	22.50	21.48	18.47
		824.7	23.50	22.54	21.51	18.48
	3RB_1	848.3	23.53	22.56	21.55	18.54
		836.5	23.49	22.47	21.48	18.48
		824.7	23.53	22.59	21.56	18.49
	3RB_0	848.3	23.54	22.55	21.55	18.53
		836.5	23.55	22.51	21.54	18.52
		824.7	23.57	22.59	21.58	18.54
	6RB_0	848.3	22.51	21.57	20.46	18.50
		836.5	22.44	21.57	20.42	18.41
		824.7	22.51	21.53	20.47	18.53

Ant.0(Open) - Power Level B1						
LTE Band 5			Actual output Power (dBm)			
Band -width	RB No. / RB offset	Frequency (MHz)	Modulation			
			QPSK	16QAM	64QAM	256QAM
3 MHz	1RB_14	847.5	23.49	22.67	21.62	18.51
		836.5	23.50	22.57	21.61	18.49
		825.5	23.48	22.65	21.74	18.47
	1RB_7	847.5	23.44	22.64	21.60	18.44
		836.5	23.47	22.50	21.61	18.45
		825.5	23.46	22.66	21.74	18.44
	1RB_0	847.5	23.43	22.64	21.56	18.44
		836.5	23.46	22.47	21.59	18.42
		825.5	23.49	22.66	21.69	18.51
	8RB_7	847.5	22.51	21.58	20.62	18.47
		836.5	22.46	21.54	20.54	18.46
		825.5	22.46	21.52	20.50	18.44
	8RB_4	847.5	22.50	21.56	20.54	18.50
		836.5	22.43	21.54	20.48	18.45
		825.5	22.46	21.51	20.47	18.42
	8RB_0	847.5	22.51	21.55	20.51	18.50
		836.5	22.48	21.54	20.48	18.50
		825.5	22.50	21.58	20.48	18.46
	15RB_0	847.5	22.51	21.50	20.52	18.49
		836.5	22.45	21.50	20.48	18.43
		825.5	22.47	21.49	20.50	18.49



Ant.0(Open) - Power Level B1						
LTE Band 5			Actual output Power (dBm)			
Band -width	RB No. / RB offset	Frequency (MHz)	Modulation			
			QPSK	16QAM	64QAM	256QAM
5 MHz	1RB_24	846.5	23.60	22.68	21.71	18.59
		836.5	23.51	22.66	21.62	18.53
		826.5	23.62	22.78	21.66	18.60
	1RB_12	846.5	23.54	22.61	21.69	18.53
		836.5	23.49	22.60	21.56	18.52
		826.5	23.57	22.77	21.55	18.55
	1RB_0	846.5	23.56	22.66	21.66	18.57
		836.5	23.53	22.59	21.54	18.48
		826.5	23.57	22.74	21.54	18.59
	12RB_13	846.5	22.46	21.45	20.48	18.46
		836.5	22.49	21.50	20.46	18.52
		826.5	22.45	21.49	20.48	18.46
	12RB_6	846.5	22.48	21.46	20.47	18.51
		836.5	22.47	21.49	20.51	18.43
		826.5	22.54	21.52	20.53	18.51
	12RB_0	846.5	22.57	21.54	20.55	18.55
		836.5	22.45	21.47	20.44	18.45
		826.5	22.51	21.48	20.48	18.49
	25RB_0	846.5	22.49	21.53	20.52	18.50
		836.5	22.49	21.48	20.49	18.45
		826.5	22.53	21.55	20.54	18.51

Ant.0(Open) - Power Level B1						
LTE Band 5			Actual output Power (dBm)			
Band -width	RB No. / RB offset	Frequency (MHz)	Modulation			
			QPSK	16QAM	64QAM	256QAM
10 MHz	1RB_49	844.0	23.52	22.75	21.64	18.55
		836.5	23.50	22.77	21.67	18.51
		829.0	23.57	22.77	21.60	18.55
	1RB_24	844.0	23.55	22.73	21.58	18.57
		836.5	23.53	22.66	21.59	18.50
		829.0	23.59	22.79	21.61	18.58
	1RB_0	844.0	23.51	22.80	21.55	18.47
		836.5	23.48	22.66	21.64	18.47
		829.0	23.56	22.74	21.60	18.53
	25RB_25	844.0	22.53	21.43	20.42	18.50
		836.5	22.51	21.64	20.54	18.49
		829.0	22.55	21.49	20.42	18.54
	25RB_12	844.0	22.52	21.52	20.48	18.52
		836.5	22.55	21.53	20.49	18.56
		829.0	22.58	21.56	20.52	18.59
	25RB_0	844.0	22.45	21.43	20.49	18.41
		836.5	22.53	21.57	20.54	18.54
		829.0	22.54	21.59	20.54	18.49
	50RB_0	844.0	22.49	21.53	20.49	18.49
		836.5	22.57	21.53	20.51	18.53
		829.0	22.53	21.55	20.52	18.52

Ant.0(Open) - Power Level B2						
LTE Band 5			Actual output Power (dBm)			
Band -width	RB No. / RB offset	Frequency (MHz)	Modulation			
			QPSK	16QAM	64QAM	256QAM
1.4 MHz	1RB_5	848.3	21.85	22.09	21.64	18.50
		836.5	21.90	22.03	21.58	18.45
		824.7	21.87	22.17	21.51	18.51
	1RB_3	848.3	21.87	22.12	21.66	18.43
		836.5	21.90	22.06	21.56	18.47
		824.7	21.95	22.09	21.55	18.54
	1RB_0	848.3	21.85	22.06	21.63	18.42
		836.5	21.90	22.05	21.54	18.44
		824.7	21.91	22.10	21.56	18.54
	3RB_3	848.3	21.97	22.03	21.61	18.53
		836.5	21.93	21.93	21.56	18.46
		824.7	21.94	21.94	21.57	18.49
	3RB_1	848.3	21.96	22.01	21.62	18.53
		836.5	21.89	21.93	21.54	18.47
		824.7	21.99	22.03	21.62	18.47
	3RB_0	848.3	21.96	22.02	21.62	18.51
		836.5	21.92	21.95	21.55	18.51
		824.7	21.98	22.02	21.61	18.52
	6RB_0	848.3	21.96	21.54	20.44	18.53
		836.5	21.96	21.52	20.38	18.40
		824.7	21.95	21.55	20.42	18.54

Ant.0(Open) - Power Level B2						
LTE Band 5			Actual output Power (dBm)			
Band -width	RB No. / RB offset	Frequency (MHz)	Modulation			
			QPSK	16QAM	64QAM	256QAM
3 MHz	1RB_14	847.5	21.94	22.12	21.55	18.49
		836.5	22.00	22.19	21.53	18.47
		825.5	21.95	22.23	21.61	18.50
	1RB_7	847.5	21.92	22.10	21.54	18.48
		836.5	21.96	22.17	21.54	18.49
		825.5	21.90	22.24	21.61	18.41
	1RB_0	847.5	21.90	22.06	21.48	18.43
		836.5	21.95	22.17	21.49	18.45
		825.5	21.92	22.29	21.63	18.48
	8RB_7	847.5	21.93	21.52	20.54	18.49
		836.5	21.93	21.47	20.48	18.45
		825.5	21.89	21.50	20.46	18.47
	8RB_4	847.5	21.96	21.54	20.50	18.53
		836.5	21.91	21.45	20.46	18.44
		825.5	21.94	21.46	20.42	18.42
	8RB_0	847.5	21.97	21.55	20.48	18.46
		836.5	21.94	21.53	20.47	18.46
		825.5	21.96	21.53	20.46	18.42
	15RB_0	847.5	21.97	21.49	20.45	18.52
		836.5	21.92	21.44	20.48	18.43
		825.5	21.96	21.48	20.54	18.46

Ant.0(Open) - Power Level B2						
LTE Band 5			Actual output Power (dBm)			
Band -width	RB No. / RB offset	Frequency (MHz)	Modulation			
			QPSK	16QAM	64QAM	256QAM
5 MHz	1RB_24	846.5	21.94	22.11	21.50	18.58
		836.5	21.92	22.18	21.55	18.54
		826.5	22.08	22.19	21.66	18.60
	1RB_12	846.5	21.90	22.03	21.46	18.51
		836.5	21.90	22.13	21.56	18.54
		826.5	22.02	22.21	21.63	18.58
	1RB_0	846.5	21.90	22.06	21.49	18.58
		836.5	21.97	22.10	21.58	18.48
		826.5	22.02	22.21	21.61	18.63
	12RB_13	846.5	21.91	21.44	20.43	18.43
		836.5	21.95	21.43	20.42	18.51
		826.5	21.95	21.44	20.46	18.42
	12RB_6	846.5	21.94	21.42	20.41	18.48
		836.5	21.94	21.46	20.42	18.42
		826.5	21.99	21.49	20.52	18.48
	12RB_0	846.5	21.98	21.49	20.47	18.58
		836.5	21.95	21.48	20.47	18.43
		826.5	21.91	21.46	20.45	18.46
	25RB_0	846.5	21.97	21.48	20.50	18.50
		836.5	21.95	21.47	20.47	18.44
		826.5	21.94	21.50	20.47	18.50

Ant.0(Open) - Power Level B2						
LTE Band 5			Actual output Power (dBm)			
Band -width	RB No. / RB offset	Frequency (MHz)	Modulation			
			QPSK	16QAM	64QAM	256QAM
10 MHz	1RB_49	844.0	22.04	22.16	21.63	18.53
		836.5	22.02	22.23	21.69	18.51
		829.0	22.01	22.23	21.57	18.58
	1RB_24	844.0	22.05	22.15	21.65	18.58
		836.5	22.03	22.12	21.61	18.52
		829.0	22.06	22.18	21.64	18.61
	1RB_0	844.0	21.99	22.19	21.62	18.49
		836.5	22.02	22.11	21.61	18.44
		829.0	21.98	22.16	21.59	18.57
	25RB_25	844.0	21.95	21.39	20.37	18.48
		836.5	22.03	21.58	20.53	18.45
		829.0	21.99	21.46	20.43	18.51
	25RB_12	844.0	21.96	21.48	20.45	18.50
		836.5	22.04	21.47	20.46	18.53
		829.0	22.05	21.53	20.48	18.61
	25RB_0	844.0	21.91	21.41	20.41	18.43
		836.5	22.03	21.52	20.50	18.56
		829.0	21.99	21.50	20.51	18.47
	50RB_0	844.0	21.98	21.44	20.44	18.45
		836.5	22.00	21.47	20.49	18.55
		829.0	21.99	21.51	20.49	18.54

Ant.0 - Power Level B3(DC_5A_n7A, DC_5A_n66A)						
LTE Band 5			Actual output Power (dBm)			
Band -width	RB No. / RB offset	Frequency (MHz)	Modulation			
			QPSK	16QAM	64QAM	256QAM
1.4 MHz	1RB_5	848.3	20.91	21.14	20.98	18.42
		836.5	20.96	21.23	20.93	18.40
		824.7	20.99	21.17	21.10	18.50
	1RB_3	848.3	20.96	21.15	21.15	18.48
		836.5	20.98	21.14	21.03	18.48
		824.7	20.97	21.21	21.10	18.47
	1RB_0	848.3	20.90	21.14	20.92	18.38
		836.5	20.96	21.14	20.96	18.37
		824.7	20.98	21.28	21.07	18.56
	3RB_3	848.3	21.05	21.09	21.01	18.56
		836.5	21.03	21.01	20.91	18.49
		824.7	20.98	21.02	20.97	18.45
	3RB_1	848.3	21.07	21.04	21.06	18.57
		836.5	21.03	20.92	21.01	18.47
		824.7	21.00	21.12	21.06	18.42
	3RB_0	848.3	21.05	21.09	21.08	18.53
		836.5	21.10	21.01	21.08	18.56
		824.7	21.06	21.08	21.07	18.55
	6RB_0	848.3	20.97	21.03	20.44	18.52
		836.5	20.97	21.05	20.39	18.38
		824.7	21.04	21.10	20.42	18.52

Ant.0 - Power Level B3(DC_5A_n7A, DC_5A_n66A)						
LTE Band 5			Actual output Power (dBm)			
Band -width	RB No. / RB offset	Frequency (MHz)	Modulation			
			QPSK	16QAM	64QAM	256QAM
3 MHz	1RB_14	847.5	20.94	21.15	21.17	18.53
		836.5	20.97	21.08	21.12	18.48
		825.5	21.01	21.08	21.19	18.48
	1RB_7	847.5	20.92	21.18	21.03	18.42
		836.5	20.96	21.02	21.11	18.51
		825.5	21.00	21.21	21.27	18.41
	1RB_0	847.5	20.89	21.09	21.06	18.48
		836.5	20.94	20.95	21.03	18.49
		825.5	20.99	21.15	21.15	18.45
	8RB_7	847.5	21.00	21.06	20.59	18.48
		836.5	20.98	20.98	20.51	18.43
		825.5	20.94	21.00	20.50	18.41
	8RB_4	847.5	20.99	21.03	20.55	18.49
		836.5	20.96	20.96	20.53	18.49
		825.5	20.98	21.04	20.45	18.44
	8RB_0	847.5	21.01	21.06	20.50	18.49
		836.5	21.01	21.08	20.51	18.49
		825.5	20.97	21.08	20.45	18.47
	15RB_0	847.5	21.04	20.98	20.50	18.49
		836.5	20.98	20.97	20.50	18.41
		825.5	21.03	21.04	20.49	18.56

Ant.0 - Power Level B3(DC_5A_n7A, DC_5A_n66A)						
LTE Band 5			Actual output Power (dBm)			
Band -width	RB No. / RB offset	Frequency (MHz)	Modulation			
			QPSK	16QAM	64QAM	256QAM
5 MHz	1RB_24	846.5	21.10	21.18	21.22	18.55
		836.5	21.00	21.21	21.05	18.48
		826.5	21.08	21.34	21.23	18.61
	1RB_12	846.5	21.08	21.10	21.23	18.53
		836.5	20.99	21.07	21.04	18.48
		826.5	21.08	21.28	21.10	18.53
	1RB_0	846.5	21.04	21.16	21.15	18.53
		836.5	21.00	21.03	21.07	18.47
		826.5	21.04	21.32	21.03	18.59
	12RB_13	846.5	21.00	20.98	20.50	18.47
		836.5	20.99	21.00	20.45	18.56
		826.5	20.93	21.06	20.46	18.51
	12RB_6	846.5	21.01	20.93	20.44	18.52
		836.5	20.96	20.97	20.52	18.44
		826.5	21.06	21.03	20.52	18.48
	12RB_0	846.5	21.08	21.08	20.58	18.53
		836.5	20.98	21.00	20.49	18.47
		826.5	20.99	21.00	20.47	18.49
	25RB_0	846.5	21.00	21.04	20.50	18.45
		836.5	20.99	21.03	20.50	18.43
		826.5	21.05	21.07	20.60	18.54

Ant.0 - Power Level B3(DC_5A_n7A, DC_5A_n66A)						
LTE Band 5			Actual output Power (dBm)			
Band -width	RB No. / RB offset	Frequency (MHz)	Modulation			
			QPSK	16QAM	64QAM	256QAM
10 MHz	1RB_49	844.0	20.85	21.17	21.12	18.57
		836.5	20.90	21.17	21.11	18.52
		829.0	20.93	21.17	21.03	18.61
	1RB_24	844.0	20.95	21.19	21.10	18.53
		836.5	20.93	21.12	21.07	18.49
		829.0	20.97	21.15	21.13	18.61
	1RB_0	844.0	20.87	21.19	21.02	18.47
		836.5	20.87	21.06	21.16	18.47
		829.0	20.94	21.11	21.03	18.54
	25RB_25	844.0	20.88	20.81	20.40	18.50
		836.5	20.90	21.07	20.54	18.48
		829.0	20.85	20.90	20.40	18.59
	25RB_12	844.0	20.88	20.88	20.40	18.52
		836.5	20.90	20.96	20.51	18.52
		829.0	20.93	20.88	20.50	18.58
	25RB_0	844.0	20.82	20.83	20.47	18.40
		836.5	20.87	20.98	20.51	18.56
		829.0	20.90	20.94	20.51	18.47
	50RB_0	844.0	20.88	20.90	20.51	18.44
		836.5	20.99	20.91	20.53	18.52
		829.0	20.96	21.02	20.52	18.58

Ant.0 - Power Level B4(DC_5A_n7A, DC_5A_n66A)						
LTE Band 5			Actual output Power (dBm)			
Band -width	RB No. / RB offset	Frequency (MHz)	Modulation			
			QPSK	16QAM	64QAM	256QAM
1.4 MHz	1RB_5	848.3	18.48	18.74	18.62	18.44
		836.5	18.57	18.84	18.57	18.37
		824.7	18.55	18.75	18.66	18.51
	1RB_3	848.3	18.59	18.70	18.71	18.49
		836.5	18.59	18.73	18.58	18.53
		824.7	18.56	18.83	18.64	18.49
	1RB_0	848.3	18.51	18.78	18.59	18.35
		836.5	18.52	18.74	18.59	18.37
		824.7	18.59	18.84	18.64	18.56
	3RB_3	848.3	18.65	18.75	18.61	18.48
		836.5	18.67	18.62	18.52	18.52
		824.7	18.59	18.61	18.62	18.47
	3RB_1	848.3	18.62	18.66	18.69	18.60
		836.5	18.62	18.54	18.57	18.45
		824.7	18.61	18.67	18.72	18.49
	3RB_0	848.3	18.66	18.67	18.71	18.52
		836.5	18.75	18.60	18.64	18.55
		824.7	18.68	18.68	18.76	18.57
	6RB_0	848.3	18.65	18.68	18.66	18.53
		836.5	18.54	18.63	18.63	18.41
		824.7	18.65	18.65	18.63	18.51

Ant.0 - Power Level B4(DC_5A_n7A, DC_5A_n66A)						
LTE Band 5			Actual output Power (dBm)			
Band -width	RB No. / RB offset	Frequency (MHz)	Modulation			
			QPSK	16QAM	64QAM	256QAM
3 MHz	1RB_14	847.5	18.60	18.76	18.76	18.60
		836.5	18.60	18.65	18.69	18.54
		825.5	18.54	18.75	18.81	18.42
	1RB_7	847.5	18.61	18.77	18.65	18.45
		836.5	18.48	18.56	18.60	18.48
		825.5	18.50	18.81	18.85	18.42
	1RB_0	847.5	18.57	18.72	18.77	18.49
		836.5	18.57	18.51	18.69	18.46
		825.5	18.57	18.72	18.77	18.49
	8RB_7	847.5	18.58	18.72	18.81	18.40
		836.5	18.56	18.58	18.71	18.45
		825.5	18.60	18.63	18.76	18.42
	8RB_4	847.5	18.63	18.58	18.77	18.47
		836.5	18.54	18.64	18.69	18.51
		825.5	18.61	18.61	18.64	18.42
	8RB_0	847.5	18.61	18.63	18.77	18.53
		836.5	18.58	18.67	18.65	18.45
		825.5	18.60	18.77	18.66	18.50
	15RB_0	847.5	18.55	18.59	18.69	18.45
		836.5	18.56	18.60	18.64	18.37
		825.5	18.59	18.64	18.68	18.56

Ant.0 - Power Level B4(DC_5A_n7A, DC_5A_n66A)						
LTE Band 5			Actual output Power (dBm)			
Band -width	RB No. / RB offset	Frequency (MHz)	Modulation			
			QPSK	16QAM	64QAM	256QAM
5 MHz	1RB_24	846.5	18.50	18.55	18.57	18.55
		836.5	18.42	18.60	18.48	18.47
		826.5	18.46	18.70	18.60	18.62
	1RB_12	846.5	18.46	18.47	18.60	18.56
		836.5	18.41	18.46	18.55	18.48
		826.5	18.48	18.68	18.46	18.55
	1RB_0	846.5	18.42	18.55	18.59	18.52
		836.5	18.42	18.43	18.46	18.48
		826.5	18.48	18.68	18.48	18.59
	12RB_13	846.5	18.42	18.53	18.67	18.48
		836.5	18.42	18.64	18.65	18.55
		826.5	18.36	18.66	18.70	18.50
	12RB_6	846.5	18.40	18.55	18.61	18.58
		836.5	18.43	18.63	18.79	18.38
		826.5	18.62	18.67	18.77	18.53
	12RB_0	846.5	18.71	18.64	18.76	18.48
		836.5	18.54	18.60	18.68	18.47
		826.5	18.57	18.58	18.66	18.48
	25RB_0	846.5	18.65	18.62	18.74	18.44
		836.5	18.61	18.62	18.79	18.40
		826.5	18.66	18.67	18.74	18.56

Ant.0 - Power Level B4(DC_5A_n7A, DC_5A_n66A)						
LTE Band 5			Actual output Power (dBm)			
Band -width	RB No. / RB offset	Frequency (MHz)	Modulation			
			QPSK	16QAM	64QAM	256QAM
10 MHz	1RB_49	844.0	18.31	18.55	18.54	18.53
		836.5	18.33	18.59	18.56	18.50
		829.0	18.40	18.47	18.49	18.57
	1RB_24	844.0	18.37	18.57	18.50	18.57
		836.5	18.38	18.51	18.52	18.48
		829.0	18.43	18.56	18.48	18.60
	1RB_0	844.0	18.25	18.53	18.48	18.47
		836.5	18.20	18.38	18.57	18.53
		829.0	18.40	18.55	18.45	18.50
	25RB_25	844.0	18.35	18.19	18.46	18.49
		836.5	18.35	18.44	18.48	18.58
		829.0	18.43	18.19	18.44	18.57
	25RB_12	844.0	18.33	18.25	18.42	18.49
		836.5	18.36	18.32	18.50	18.60
		829.0	18.46	18.26	18.55	18.59
	25RB_0	844.0	18.28	18.17	18.54	18.42
		836.5	18.36	18.31	18.51	18.50
		829.0	18.34	18.33	18.55	18.54
	50RB_0	844.0	18.32	18.23	18.55	18.44
		836.5	18.38	18.31	18.53	18.53
		829.0	18.34	18.31	18.44	18.49

Ant.0(Close) - Power Level B1						
LTE Band 5			Actual output Power (dBm)			
Band -width	RB No. / RB offset	Frequency (MHz)	Modulation			
			QPSK	16QAM	64QAM	256QAM
1.4 MHz	1RB_5	848.3	23.00	22.71	21.67	18.43
		836.5	23.01	22.68	21.60	18.44
		824.7	22.97	22.69	21.63	18.48
	1RB_3	848.3	23.03	22.77	21.64	18.44
		836.5	23.00	22.67	21.61	18.45
		824.7	23.01	22.67	21.65	18.51
	1RB_0	848.3	22.99	22.69	21.57	18.46
		836.5	23.00	22.64	21.64	18.44
		824.7	22.99	22.66	21.65	18.55
	3RB_3	848.3	23.04	22.53	21.65	18.50
		836.5	23.00	22.56	21.57	18.44
		824.7	23.05	22.58	21.58	18.45
	3RB_1	848.3	23.02	22.55	21.60	18.53
		836.5	22.97	22.49	21.54	18.51
		824.7	23.08	22.65	21.62	18.51
	3RB_0	848.3	23.00	22.53	21.56	18.50
		836.5	23.01	22.52	21.59	18.51
		824.7	23.08	22.66	21.61	18.52
	6RB_0	848.3	22.55	21.59	20.47	18.52
		836.5	22.52	21.59	20.45	18.43
		824.7	22.54	21.61	20.49	18.49

Ant.0(Close) - Power Level B1						
LTE Band 5			Actual output Power (dBm)			
Band -width	RB No. / RB offset	Frequency (MHz)	Modulation			
			QPSK	16QAM	64QAM	256QAM
3 MHz	1RB_14	847.5	23.03	22.74	21.72	18.53
		836.5	23.03	22.72	21.72	18.51
		825.5	23.04	22.72	21.59	18.48
	1RB_7	847.5	22.99	22.72	21.75	18.41
		836.5	23.01	22.71	21.66	18.45
		825.5	23.01	22.77	21.65	18.44
	1RB_0	847.5	22.95	22.61	21.61	18.48
		836.5	22.97	22.71	21.64	18.45
		825.5	23.03	22.84	21.64	18.54
	8RB_7	847.5	22.56	21.64	20.64	18.43
		836.5	22.53	21.60	20.55	18.47
		825.5	22.54	21.60	20.55	18.43
	8RB_4	847.5	22.55	21.61	20.60	18.51
		836.5	22.51	21.59	20.55	18.43
		825.5	22.52	21.60	20.53	18.44
	8RB_0	847.5	22.58	21.63	20.60	18.50
		836.5	22.55	21.61	20.57	18.48
		825.5	22.58	21.64	20.51	18.46
	15RB_0	847.5	22.59	21.63	20.61	18.46
		836.5	22.53	21.58	20.53	18.43
		825.5	22.51	21.51	20.51	18.46

Ant.0(Close) - Power Level B1						
LTE Band 5			Actual output Power (dBm)			
Band -width	RB No. / RB offset	Frequency (MHz)	Modulation			
			QPSK	16QAM	64QAM	256QAM
5 MHz	1RB_24	846.5	23.13	22.79	21.67	18.57
		836.5	23.09	22.83	21.76	18.50
		826.5	23.12	22.89	21.77	18.59
	1RB_12	846.5	23.12	22.71	21.64	18.50
		836.5	23.05	22.74	21.64	18.50
		826.5	23.10	22.86	21.67	18.51
	1RB_0	846.5	23.11	22.74	21.65	18.60
		836.5	23.10	22.83	21.72	18.49
		826.5	23.10	22.90	21.72	18.60
	12RB_13	846.5	22.58	21.53	20.59	18.47
		836.5	22.60	21.59	20.61	18.48
		826.5	22.62	21.54	20.58	18.45
	12RB_6	846.5	22.60	21.60	20.59	18.52
		836.5	22.58	21.56	20.55	18.43
		826.5	22.64	21.61	20.64	18.55
	12RB_0	846.5	22.68	21.65	20.61	18.55
		836.5	22.60	21.58	20.60	18.46
		826.5	22.55	21.51	20.58	18.51
	25RB_0	846.5	22.62	21.62	20.62	18.51
		836.5	22.60	21.60	20.57	18.43
		826.5	22.63	21.64	20.56	18.48

Ant.0(Close) - Power Level B1						
LTE Band 5			Actual output Power (dBm)			
Band -width	RB No. / RB offset	Frequency (MHz)	Modulation			
			QPSK	16QAM	64QAM	256QAM
10 MHz	1RB_49	844.0	23.24	22.87	21.81	18.58
		836.5	23.13	22.83	21.82	18.55
		829.0	23.24	22.79	21.77	18.57
	1RB_24	844.0	23.25	22.87	21.80	18.59
		836.5	23.21	22.79	21.75	18.53
		829.0	23.26	22.82	21.83	18.61
	1RB_0	844.0	23.21	22.83	21.78	18.45
		836.5	23.15	22.82	21.78	18.49
		829.0	23.20	22.80	21.71	18.57
	25RB_25	844.0	22.68	21.64	20.50	18.52
		836.5	22.65	21.75	20.66	18.45
		829.0	22.67	21.62	20.58	18.50
	25RB_12	844.0	22.69	21.69	20.63	18.55
		836.5	22.75	21.66	20.63	18.55
		829.0	22.76	21.72	20.65	18.55
	25RB_0	844.0	22.62	21.60	20.58	18.43
		836.5	22.73	21.72	20.64	18.54
		829.0	22.68	21.68	20.64	18.51
	50RB_0	844.0	22.71	21.67	20.61	18.49
		836.5	22.71	21.70	20.66	18.54
		829.0	22.71	21.65	20.64	18.51

Ant.0(Close) - Power Level B2						
LTE Band 5			Actual output Power (dBm)			
Band -width	RB No. / RB offset	Frequency (MHz)	Modulation			
			QPSK	16QAM	64QAM	256QAM
1.4 MHz	1RB_5	848.3	21.37	21.74	21.59	18.46
		836.5	21.35	21.60	21.61	18.48
		824.7	21.39	21.66	21.45	18.44
	1RB_3	848.3	21.37	21.77	21.60	18.45
		836.5	21.36	21.65	21.59	18.46
		824.7	21.41	21.67	21.51	18.54
	1RB_0	848.3	21.34	21.70	21.58	18.40
		836.5	21.37	21.62	21.58	18.43
		824.7	21.42	21.67	21.49	18.48
	3RB_3	848.3	21.46	21.54	21.60	18.50
		836.5	21.49	21.49	21.55	18.44
		824.7	21.51	21.50	21.53	18.49
	3RB_1	848.3	21.49	21.53	21.58	18.54
		836.5	21.44	21.47	21.49	18.52
		824.7	21.53	21.56	21.63	18.49
	3RB_0	848.3	21.50	21.52	21.60	18.53
		836.5	21.45	21.50	21.53	18.55
		824.7	21.51	21.54	21.62	18.54
	6RB_0	848.3	21.47	21.59	20.39	18.46
		836.5	21.47	21.54	20.37	18.37
		824.7	21.48	21.56	20.41	18.53

Ant.0(Close) - Power Level B2						
LTE Band 5			Actual output Power (dBm)			
Band -width	RB No. / RB offset	Frequency (MHz)	Modulation			
			QPSK	16QAM	64QAM	256QAM
3 MHz	1RB_14	847.5	21.39	21.57	21.51	18.54
		836.5	21.44	21.70	21.60	18.52
		825.5	21.42	21.66	21.65	18.45
	1RB_7	847.5	21.35	21.54	21.52	18.46
		836.5	21.44	21.62	21.57	18.45
		825.5	21.43	21.64	21.66	18.48
	1RB_0	847.5	21.33	21.60	21.53	18.41
		836.5	21.43	21.56	21.57	18.39
		825.5	21.43	21.66	21.65	18.53
	8RB_7	847.5	21.46	21.56	20.64	18.46
		836.5	21.45	21.51	20.52	18.43
		825.5	21.44	21.52	20.53	18.47
	8RB_4	847.5	21.45	21.58	20.55	18.51
		836.5	21.43	21.53	20.48	18.47
		825.5	21.44	21.52	20.49	18.41
	8RB_0	847.5	21.47	21.58	20.54	18.49
		836.5	21.45	21.56	20.52	18.47
		825.5	21.46	21.54	20.47	18.43
	15RB_0	847.5	21.50	21.52	20.49	18.47
		836.5	21.45	21.54	20.52	18.46
		825.5	21.42	21.50	20.48	18.47

Ant.0(Close) - Power Level B2						
LTE Band 5			Actual output Power (dBm)			
Band -width	RB No. / RB offset	Frequency (MHz)	Modulation			
			QPSK	16QAM	64QAM	256QAM
5 MHz	1RB_24	846.5	21.46	21.68	21.69	18.62
		836.5	21.47	21.68	21.67	18.55
		826.5	21.61	21.74	21.63	18.59
	1RB_12	846.5	21.39	21.63	21.61	18.49
		836.5	21.42	21.61	21.62	18.52
		826.5	21.60	21.73	21.49	18.52
	1RB_0	846.5	21.43	21.66	21.64	18.59
		836.5	21.47	21.62	21.63	18.48
		826.5	21.58	21.77	21.55	18.56
	12RB_13	846.5	21.45	21.41	20.46	18.49
		836.5	21.44	21.47	20.48	18.56
		826.5	21.46	21.46	20.45	18.45
	12RB_6	846.5	21.46	21.44	20.46	18.54
		836.5	21.47	21.47	20.45	18.45
		826.5	21.51	21.49	20.51	18.49
	12RB_0	846.5	21.48	21.48	20.52	18.56
		836.5	21.42	21.45	20.46	18.48
		826.5	21.44	21.47	20.46	18.51
	25RB_0	846.5	21.42	21.50	20.46	18.50
		836.5	21.49	21.50	20.49	18.42
		826.5	21.51	21.51	20.51	18.51

Ant.0(Close) - Power Level B2						
LTE Band 5			Actual output Power (dBm)			
Band -width	RB No. / RB offset	Frequency (MHz)	Modulation			
			QPSK	16QAM	64QAM	256QAM
10 MHz	1RB_49	844.0	21.42	21.75	21.57	18.56
		836.5	21.41	21.83	21.63	18.49
		829.0	21.52	21.74	21.61	18.52
	1RB_24	844.0	21.42	21.76	21.58	18.53
		836.5	21.48	21.72	21.55	18.52
		829.0	21.52	21.75	21.66	18.60
	1RB_0	844.0	21.41	21.76	21.59	18.48
		836.5	21.45	21.71	21.58	18.46
		829.0	21.47	21.74	21.64	18.52
	25RB_25	844.0	21.44	21.41	20.38	18.47
		836.5	21.44	21.61	20.57	18.48
		829.0	21.52	21.43	20.43	18.50
	25RB_12	844.0	21.46	21.51	20.50	18.55
		836.5	21.56	21.50	20.49	18.54
		829.0	21.57	21.55	20.52	18.57
	25RB_0	844.0	21.45	21.44	20.44	18.41
		836.5	21.53	21.57	20.55	18.57
		829.0	21.52	21.57	20.54	18.46
	50RB_0	844.0	21.49	21.52	20.49	18.49
		836.5	21.54	21.53	20.49	18.54
		829.0	21.51	21.54	20.46	18.49

Ant.1-B5

Ant.1 - Power Level A1/A2/A3/A4/B1/B2 / B3(DC_5A_n7A, DC_5A_n66A)						
LTE Band 5			Actual output Power (dBm)			
Band -width	RB No. / RB offset	Frequency (MHz)	Modulation			
			QPSK	16QAM	64QAM	256QAM
1.4 MHz	1RB_5	848.3	23.90	23.13	22.00	19.13
		836.5	23.92	23.06	21.99	19.18
		824.7	23.91	23.09	22.10	19.11
	1RB_3	848.3	23.92	23.11	22.01	19.11
		836.5	23.93	23.04	22.02	19.16
		824.7	23.96	23.17	22.15	19.16
	1RB_0	848.3	23.88	23.06	21.99	19.08
		836.5	23.98	23.01	22.08	19.20
		824.7	23.97	23.17	22.15	19.22
	3RB_3	848.3	23.97	23.01	22.03	19.15
		836.5	23.92	22.98	21.97	19.11
		824.7	23.95	22.99	21.96	19.19
	3RB_1	848.3	24.00	23.02	22.06	19.23
		836.5	23.90	22.97	21.95	19.12
		824.7	23.98	23.00	22.01	19.21
	3RB_0	848.3	24.03	23.01	22.01	19.28
		836.5	23.92	22.98	21.96	19.16
		824.7	23.99	23.00	22.02	19.21
	6RB_0	848.3	22.97	22.03	20.91	19.34
		836.5	22.92	22.00	20.87	19.24
		824.7	22.99	21.97	20.94	19.34

Ant.1 - Power Level A1/A2/A3/A4/B1/B2 / B3(DC_5A_n7A, DC_5A_n66A)						
LTE Band 5			Actual output Power (dBm)			
Band -width	RB No. / RB offset	Frequency (MHz)	Modulation			
			QPSK	16QAM	64QAM	256QAM
3 MHz	1RB_14	847.5	23.90	23.22	22.17	19.15
		836.5	23.90	23.23	22.07	19.11
		825.5	23.99	23.06	22.10	19.22
	1RB_7	847.5	23.89	23.20	22.15	19.11
		836.5	23.87	23.23	22.11	19.08
		825.5	23.99	23.08	22.10	19.21
	1RB_0	847.5	23.85	23.13	22.10	19.03
		836.5	23.86	23.17	22.09	19.06
		825.5	24.01	23.12	22.10	19.25
	8RB_7	847.5	22.95	22.03	21.00	19.34
		836.5	22.90	22.03	20.97	19.28
		825.5	22.90	22.01	20.97	19.22
	8RB_4	847.5	22.95	22.01	21.01	19.30
		836.5	22.91	21.99	20.95	19.29
		825.5	22.91	22.01	20.92	19.28
	8RB_0	847.5	22.98	22.06	20.98	19.34
		836.5	22.91	22.06	20.94	19.27
		825.5	22.96	22.02	20.93	19.29
	15RB_0	847.5	22.97	21.99	21.01	19.33
		836.5	22.93	21.96	20.98	19.29
		825.5	22.94	21.96	20.93	19.32

Ant.1 - Power Level A1/A2/A3/A4/B1/B2 / B3(DC_5A_n7A, DC_5A_n66A)						
LTE Band 5			Actual output Power (dBm)			
Band -width	RB No. / RB offset	Frequency (MHz)	Modulation			
			QPSK	16QAM	64QAM	256QAM
5 MHz	1RB_24	846.5	23.97	23.19	22.09	19.19
		836.5	23.98	23.23	22.10	19.21
		826.5	24.00	23.19	22.13	19.25
	1RB_12	846.5	23.90	23.14	21.93	19.16
		836.5	23.97	23.18	22.09	19.18
		826.5	23.96	23.18	22.12	19.22
	1RB_0	846.5	23.90	23.22	21.96	19.12
		836.5	24.03	23.15	22.12	19.27
		826.5	23.95	23.21	22.13	19.16
	12RB_13	846.5	22.93	21.91	20.97	19.30
		836.5	22.96	21.92	20.98	19.29
		826.5	22.92	21.85	20.89	19.23
	12RB_6	846.5	22.94	21.92	20.97	19.30
		836.5	22.93	21.91	20.92	19.30
		826.5	22.99	21.96	20.97	19.37
	12RB_0	846.5	23.00	21.99	21.03	19.34
		836.5	22.92	21.91	20.96	19.30
		826.5	22.93	21.92	20.96	19.28
	25RB_0	846.5	22.95	21.99	20.94	19.31
		836.5	22.94	21.95	20.98	19.28
		826.5	22.96	21.99	20.95	19.32

Ant.1 - Power Level A1/A2/A3/A4/B1/B2 / B3(DC_5A_n7A, DC_5A_n66A)						
LTE Band 5			Actual output Power (dBm)			
Band -width	RB No. / RB offset	Frequency (MHz)	Modulation			
			QPSK	16QAM	64QAM	256QAM
10 MHz	1RB_49	844.0	24.05	23.17	22.11	19.23
		836.5	24.03	23.05	22.11	19.25
		829.0	23.97	23.12	22.00	19.18
	1RB_24	844.0	23.99	23.13	22.10	19.24
		836.5	23.98	22.97	22.03	19.22
		829.0	23.92	23.08	22.02	19.15
	1RB_0	844.0	23.97	23.15	22.08	19.22
		836.5	24.04	22.93	22.11	19.27
		829.0	23.90	23.14	22.01	19.14
	25RB_25	844.0	22.86	21.86	20.86	19.21
		836.5	23.04	22.08	21.06	19.35
		829.0	22.93	21.92	20.92	19.28
	25RB_12	844.0	22.97	21.99	20.94	19.30
		836.5	22.92	21.93	20.92	19.29
		829.0	22.98	22.02	20.97	19.33
	25RB_0	844.0	23.06	21.96	20.91	19.42
		836.5	22.92	21.97	20.95	19.25
		829.0	23.98	22.06	21.01	19.30
	50RB_0	844.0	22.93	21.98	20.95	19.27
		836.5	22.99	21.99	20.99	19.32
		829.0	23.00	21.96	21.00	19.35

Ant.1 - Power Level B4(DC_5A_n7A, DC_5A_n66A)						
LTE Band 5			Actual output Power (dBm)			
Band -width	RB No. / RB offset	Frequency (MHz)	Modulation			
			QPSK	16QAM	64QAM	256QAM
1.4 MHz	1RB_5	848.3	22.37	22.57	22.02	19.11
		836.5	22.40	22.48	21.99	19.18
		824.7	22.44	22.49	22.10	19.09
	1RB_3	848.3	22.43	22.56	22.03	19.09
		836.5	22.43	22.46	22.03	19.14
		824.7	22.48	22.61	22.13	19.19
	1RB_0	848.3	22.39	22.43	21.97	19.09
		836.5	22.51	22.39	22.08	19.19
		824.7	22.50	22.55	22.12	19.23
	3RB_3	848.3	22.51	22.44	22.01	19.17
		836.5	22.38	22.37	21.95	19.07
		824.7	22.48	22.39	21.93	19.20
	3RB_1	848.3	22.51	22.45	22.05	19.21
		836.5	22.37	22.37	21.93	19.15
		824.7	22.49	22.38	21.98	19.22
	3RB_0	848.3	22.50	22.42	22.02	19.26
		836.5	22.45	22.38	21.94	19.15
		824.7	22.52	22.38	22.03	19.17
	6RB_0	848.3	22.46	22.06	20.95	19.37
		836.5	22.44	22.02	20.88	19.20
		824.7	22.47	21.94	20.92	19.31

Ant.1 - Power Level B4(DC_5A_n7A, DC_5A_n66A)						
LTE Band 5			Actual output Power (dBm)			
Band -width	RB No. / RB offset	Frequency (MHz)	Modulation			
			QPSK	16QAM	64QAM	256QAM
3 MHz	1RB_14	847.5	22.37	22.60	22.16	19.17
		836.5	22.40	22.64	22.05	19.08
		825.5	22.49	22.46	22.09	19.23
	1RB_7	847.5	22.40	22.59	22.19	19.10
		836.5	22.38	22.64	22.11	19.06
		825.5	22.53	22.50	22.08	19.22
	1RB_0	847.5	22.37	22.56	22.09	19.06
		836.5	22.35	22.55	22.06	19.10
		825.5	22.55	22.51	22.09	19.27
	8RB_7	847.5	22.48	22.03	21.02	19.31
		836.5	22.39	22.05	20.94	19.25
		825.5	22.40	22.05	20.93	19.20
	8RB_4	847.5	22.46	22.01	20.99	19.32
		836.5	22.39	22.00	20.95	19.31
		825.5	22.45	22.04	20.90	19.27
	8RB_0	847.5	22.45	22.07	21.01	19.32
		836.5	22.42	22.05	20.95	19.26
		825.5	22.48	22.00	20.95	19.31
	15RB_0	847.5	22.48	22.00	21.01	19.37
		836.5	22.42	21.97	21.01	19.32
		825.5	22.45	21.93	20.91	19.30

Ant.1 - Power Level B4(DC_5A_n7A, DC_5A_n66A)						
LTE Band 5			Actual output Power (dBm)			
Band -width	RB No. / RB offset	Frequency (MHz)	Modulation			
			QPSK	16QAM	64QAM	256QAM
5 MHz	1RB_24	846.5	22.49	22.58	22.08	19.21
		836.5	22.45	22.63	22.12	19.20
		826.5	22.53	22.64	22.15	19.25
	1RB_12	846.5	22.43	22.55	21.95	19.16
		836.5	22.44	22.59	22.11	19.16
		826.5	22.44	22.56	22.13	19.24
	1RB_0	846.5	22.37	22.60	21.93	19.08
		836.5	22.54	22.53	22.15	19.24
		826.5	22.48	22.62	22.14	19.17
	12RB_13	846.5	22.44	21.91	20.95	19.28
		836.5	22.45	21.95	21.02	19.28
		826.5	22.41	21.85	20.93	19.23
	12RB_6	846.5	22.43	21.96	21.00	19.31
		836.5	22.39	21.91	20.95	19.32
		826.5	22.51	21.99	21.00	19.35
	12RB_0	846.5	22.50	22.01	21.06	19.30
		836.5	22.46	21.92	20.99	19.29
		826.5	22.46	21.89	20.99	19.29
	25RB_0	846.5	22.48	22.02	20.97	19.32
		836.5	22.42	21.92	20.95	19.28
		826.5	22.43	21.97	20.95	19.34

Ant.1 - Power Level B4(DC_5A_n7A, DC_5A_n66A)						
LTE Band 5			Actual output Power (dBm)			
Band -width	RB No. / RB offset	Frequency (MHz)	Modulation			
			QPSK	16QAM	64QAM	256QAM
10 MHz	1RB_49	844.0	22.48	22.52	22.04	19.22
		836.5	22.47	22.44	22.05	19.18
		829.0	22.45	22.52	21.95	19.16
	1RB_24	844.0	22.44	22.46	22.03	19.23
		836.5	22.43	22.35	21.97	19.16
		829.0	22.39	22.43	22.00	19.10
	1RB_0	844.0	22.40	22.50	22.05	19.17
		836.5	22.47	22.31	22.05	19.26
		829.0	22.35	22.52	21.94	19.13
	25RB_25	844.0	22.34	21.82	20.85	19.14
		836.5	22.40	22.01	21.04	19.34
		829.0	22.42	21.87	20.87	19.23
	25RB_12	844.0	22.40	21.96	20.92	19.26
		836.5	22.42	21.89	20.85	19.27
		829.0	22.39	22.01	20.97	19.26
	25RB_0	844.0	22.43	21.93	20.84	19.37
		836.5	22.38	21.93	20.93	19.19
		829.0	23.40	21.98	20.96	19.23
	50RB_0	844.0	22.37	21.91	20.89	19.22
		836.5	22.49	21.96	20.95	19.27
		829.0	22.45	21.94	20.92	19.33

Ant.0-B7

Ant.0 - Power Level A3(DC_7A_n5A, DC_7A_n66A)						
LTE Band 7			Actual output Power (dBm)			
Band -width	RB No. / RB offset	Frequency (MHz)	Modulation			
			QPSK	16QAM	64QAM	256QAM
5 MHz	1RB_24	2567.5	15.25	15.33	15.34	15.34
		2535.0	15.22	15.84	15.64	15.21
		2502.5	15.19	15.01	15.45	15.29
	1RB_12	2567.5	15.27	15.40	15.35	15.22
		2535.0	15.32	15.58	15.52	15.38
		2502.5	15.18	15.42	15.32	15.40
	1RB_0	2567.5	15.28	15.52	15.58	15.27
		2535.0	15.25	15.67	15.61	15.47
		2502.5	15.20	15.44	15.52	15.34
	12RB_13	2567.5	15.40	15.39	15.31	15.33
		2535.0	15.33	15.47	15.66	15.31
		2502.5	15.30	15.45	15.46	15.36
	12RB_6	2567.5	15.39	15.46	15.31	15.28
		2535.0	15.40	15.54	15.76	15.42
		2502.5	15.24	15.53	15.60	15.36
	12RB_0	2567.5	15.52	15.28	15.48	15.34
		2535.0	15.39	15.49	15.56	15.26
		2502.5	15.14	15.58	15.50	15.47
	25RB_0	2567.5	15.43	15.31	15.35	15.35
		2535.0	15.54	15.63	15.83	15.28
		2502.5	15.26	15.33	15.68	15.46

Ant.0 - Power Level A3(DC_7A_n5A, DC_7A_n66A)						
LTE Band 7			Actual output Power (dBm)			
Band -width	RB No. / RB offset	Frequency (MHz)	Modulation			
			QPSK	16QAM	64QAM	256QAM
10 MHz	1RB_49	2565.0	15.23	15.33	15.29	15.28
		2535.0	15.27	15.80	15.56	15.32
		2505.0	15.18	15.06	15.45	15.27
	1RB_24	2565.0	15.26	15.41	15.37	15.22
		2535.0	15.37	15.64	15.54	15.32
		2505.0	15.23	15.37	15.36	15.39
	1RB_0	2565.0	15.23	15.59	15.47	15.28
		2535.0	15.28	15.70	15.50	15.38
		2505.0	15.18	15.46	15.45	15.34
	25RB_25	2565.0	15.43	15.37	15.36	15.41
		2535.0	15.38	15.49	15.70	15.25
		2505.0	15.33	15.46	15.46	15.39
	25RB_12	2565.0	15.39	15.42	15.41	15.24
		2535.0	15.43	15.56	15.77	15.49
		2505.0	15.16	15.50	15.59	15.34
	25RB_0	2565.0	15.49	15.27	15.59	15.30
		2535.0	15.42	15.56	15.68	15.30
		2505.0	15.17	15.59	15.54	15.46
	50RB_0	2565.0	15.43	15.27	15.40	15.34
		2535.0	15.60	15.58	15.85	15.27
		2505.0	15.30	15.33	15.67	15.37

Ant.0 - Power Level A3(DC_7A_n5A, DC_7A_n66A)						
LTE Band 7			Actual output Power (dBm)			
Band -width	RB No. / RB offset	Frequency (MHz)	Modulation			
			QPSK	16QAM	64QAM	256QAM
15 MHz	1RB_74	2562.5	15.32	15.34	15.36	15.30
		2535.0	15.24	15.83	15.59	15.28
		2507.5	15.22	15.06	15.38	15.32
	1RB_37	2562.5	15.30	15.42	15.32	15.21
		2535.0	15.38	15.55	15.46	15.37
		2507.5	15.21	15.42	15.35	15.39
	1RB_0	2562.5	15.25	15.66	15.53	15.30
		2535.0	15.28	15.66	15.60	15.44
		2507.5	15.22	15.46	15.43	15.33
	36RB_38	2562.5	15.49	15.42	15.33	15.38
		2535.0	15.38	15.53	15.69	15.25
		2507.5	15.27	15.39	15.50	15.33
	36RB_19	2562.5	15.40	15.45	15.40	15.25
		2535.0	15.38	15.58	15.84	15.45
		2507.5	15.22	15.50	15.61	15.32
	36RB_0	2562.5	15.45	15.31	15.60	15.31
		2535.0	15.36	15.46	15.64	15.26
		2507.5	15.16	15.54	15.57	15.40
	75RB_0	2562.5	15.47	15.32	15.33	15.40
		2535.0	15.63	15.63	15.83	15.27
		2507.5	15.33	15.36	15.69	15.38

Ant.0 - Power Level A3(DC_7A_n5A, DC_7A_n66A)						
LTE Band 7			Actual output Power (dBm)			
Band -width	RB No. / RB offset	Frequency (MHz)	Modulation			
			QPSK	16QAM	64QAM	256QAM
20 MHz	1RB_99	2560.0	15.31	15.41	15.37	15.30
		2535.0	15.36	15.96	15.66	15.27
		2510.0	15.24	15.13	15.43	15.31
	1RB_50	2560.0	15.30	15.44	15.43	15.27
		2535.0	15.50	15.66	15.54	15.33
		2510.0	15.31	15.40	15.40	15.38
	1RB_0	2560.0	15.30	15.68	15.57	15.31
		2535.0	15.31	15.69	15.57	15.40
		2510.0	15.25	15.49	15.60	15.33
	50RB_50	2560.0	15.26	15.44	15.38	15.38
		2535.0	15.33	15.56	15.73	15.24
		2510.0	15.12	15.46	15.51	15.35
	50RB_25	2560.0	15.29	15.48	15.39	15.27
		2535.0	15.27	15.63	15.77	15.42
		2510.0	15.06	15.59	15.66	15.36
	50RB_0	2560.0	15.28	15.37	15.57	15.32
		2535.0	15.30	15.57	15.62	15.24
		2510.0	15.02	15.63	15.61	15.46
	100RB_0	2560.0	15.36	15.35	15.32	15.40
		2535.0	15.44	15.69	15.84	15.30
		2510.0	15.12	15.39	15.73	15.38

Ant.0 - Power Level A4(DC_7A_n5A)						
LTE Band 7			Actual output Power (dBm)			
Band -width	RB No. / RB offset	Frequency (MHz)	Modulation			
			QPSK	16QAM	64QAM	256QAM
5 MHz	1RB_24	2567.5	14.21	14.31	14.33	14.34
		2535.0	14.23	14.85	14.63	14.20
		2502.5	14.19	14.01	14.42	14.28
	1RB_12	2567.5	14.29	14.38	14.32	14.19
		2535.0	14.34	14.62	14.51	14.38
		2502.5	14.22	14.39	14.29	14.42
	1RB_0	2567.5	14.29	14.53	14.60	14.24
		2535.0	14.24	14.63	14.60	14.48
		2502.5	14.16	14.47	14.51	14.36
	12RB_13	2567.5	14.42	14.36	14.29	14.35
		2535.0	14.33	14.48	14.68	14.30
		2502.5	14.29	14.45	14.43	14.33
	12RB_6	2567.5	14.37	14.48	14.34	14.32
		2535.0	14.37	14.58	14.80	14.38
		2502.5	14.27	14.51	14.59	14.38
	12RB_0	2567.5	14.48	14.30	14.51	14.30
		2535.0	14.38	14.47	14.56	14.24
		2502.5	14.11	14.61	14.53	14.46
	25RB_0	2567.5	14.42	14.29	14.33	14.38
		2535.0	14.57	14.65	14.85	14.29
		2502.5	14.29	14.31	14.65	14.43

Ant.0 - Power Level A4(DC_7A_n5A)						
LTE Band 7			Actual output Power (dBm)			
Band -width	RB No. / RB offset	Frequency (MHz)	Modulation			
			QPSK	16QAM	64QAM	256QAM
10 MHz	1RB_49	2565.0	14.24	14.33	14.31	14.29
		2535.0	14.24	14.79	14.56	14.35
		2505.0	14.20	14.07	14.41	14.28
	1RB_24	2565.0	14.23	14.37	14.36	14.24
		2535.0	14.37	14.64	14.51	14.34
		2505.0	14.22	14.36	14.37	14.36
	1RB_0	2565.0	14.24	14.60	14.45	14.30
		2535.0	14.29	14.66	14.48	14.38
		2505.0	14.19	14.45	14.42	14.34
	25RB_25	2565.0	14.42	14.36	14.37	14.43
		2535.0	14.41	14.47	14.73	14.28
		2505.0	14.31	14.50	14.43	14.40
	25RB_12	2565.0	14.36	14.38	14.44	14.28
		2535.0	14.45	14.56	14.79	14.48
		2505.0	14.13	14.48	14.61	14.32
	25RB_0	2565.0	14.46	14.31	14.60	14.26
		2535.0	14.41	14.55	14.65	14.27
		2505.0	14.21	14.62	14.50	14.47
	50RB_0	2565.0	14.41	14.27	14.41	14.34
		2535.0	14.64	14.54	14.84	14.28
		2505.0	14.31	14.30	14.70	14.34

Ant.0 - Power Level A4(DC_7A_n5A)						
LTE Band 7			Actual output Power (dBm)			
Band -width	RB No. / RB offset	Frequency (MHz)	Modulation			
			QPSK	16QAM	64QAM	256QAM
15 MHz	1RB_74	2562.5	14.28	14.37	14.33	14.34
		2535.0	14.26	14.84	14.59	14.32
		2507.5	14.24	14.06	14.37	14.30
	1RB_37	2562.5	14.27	14.45	14.34	14.18
		2535.0	14.39	14.52	14.43	14.36
		2507.5	14.18	14.42	14.32	14.40
	1RB_0	2562.5	14.21	14.69	14.50	14.31
		2535.0	14.27	14.70	14.60	14.46
		2507.5	14.23	14.44	14.41	14.33
	36RB_38	2562.5	14.50	14.39	14.30	14.37
		2535.0	14.35	14.52	14.67	14.25
		2507.5	14.31	14.37	14.53	14.32
	36RB_19	2562.5	14.42	14.44	14.36	14.22
		2535.0	14.36	14.58	14.84	14.42
		2507.5	14.19	14.51	14.63	14.34
	36RB_0	2562.5	14.43	14.30	14.63	14.32
		2535.0	14.34	14.47	14.66	14.24
		2507.5	14.19	14.53	14.54	14.44
	75RB_0	2562.5	14.44	14.35	14.32	14.43
		2535.0	14.67	14.62	14.84	14.25
		2507.5	14.30	14.33	14.66	14.40

Ant.0 - Power Level A4(DC_7A_n5A)						
LTE Band 7			Actual output Power (dBm)			
Band -width	RB No. / RB offset	Frequency (MHz)	Modulation			
			QPSK	16QAM	64QAM	256QAM
20 MHz	1RB_99	2560.0	14.32	14.45	14.35	14.27
		2535.0	14.34	14.93	14.67	14.25
		2510.0	14.22	14.11	14.45	14.31
	1RB_50	2560.0	14.33	14.40	14.39	14.30
		2535.0	14.46	14.65	14.52	14.31
		2510.0	14.32	14.41	14.37	14.39
	1RB_0	2560.0	14.32	14.66	14.53	14.32
		2535.0	14.28	14.66	14.61	14.40
		2510.0	14.28	14.51	14.62	14.34
	50RB_50	2560.0	14.32	14.43	14.35	14.39
		2535.0	14.52	14.56	14.72	14.21
		2510.0	14.09	14.45	14.51	14.38
	50RB_25	2560.0	14.26	14.52	14.35	14.24
		2535.0	14.29	14.62	14.77	14.39
		2510.0	14.06	14.60	14.70	14.35
	50RB_0	2560.0	14.30	14.36	14.57	14.28
		2535.0	14.29	14.58	14.63	14.22
		2510.0	14.00	14.66	14.64	14.47
	100RB_0	2560.0	14.37	14.35	14.32	14.42
		2535.0	14.45	14.70	14.82	14.26
		2510.0	14.15	14.38	14.72	14.39

Ant.0 - Power Level A4(DC_7A_n66A)						
LTE Band 7			Actual output Power (dBm)			
Band -width	RB No. / RB offset	Frequency (MHz)	Modulation			
			QPSK	16QAM	64QAM	256QAM
5 MHz	1RB_24	2567.5	13.20	13.34	13.37	13.34
		2535.0	13.24	13.82	13.67	13.18
		2502.5	13.17	13.04	13.41	13.27
	1RB_12	2567.5	13.31	13.39	13.35	13.16
		2535.0	13.35	13.65	13.50	13.42
		2502.5	13.24	13.36	13.27	13.40
	1RB_0	2567.5	13.32	13.54	13.60	13.22
		2535.0	13.28	13.59	13.61	13.52
		2502.5	13.18	13.48	13.53	13.33
	12RB_13	2567.5	13.39	13.39	13.33	13.33
		2535.0	13.33	13.45	13.67	13.28
		2502.5	13.28	13.48	13.44	13.35
	12RB_6	2567.5	13.41	13.49	13.32	13.33
		2535.0	13.40	13.57	13.79	13.35
		2502.5	13.30	13.48	13.62	13.34
	12RB_0	2567.5	13.51	13.28	13.49	13.29
		2535.0	13.36	13.47	13.60	13.24
		2502.5	13.11	13.65	13.49	13.46
	25RB_0	2567.5	13.44	13.29	13.37	13.37
		2535.0	13.58	13.69	13.87	13.29
		2502.5	13.29	13.33	13.66	13.44

Ant.0 - Power Level A4(DC_7A_n66A)						
LTE Band 7			Actual output Power (dBm)			
Band -width	RB No. / RB offset	Frequency (MHz)	Modulation			
			QPSK	16QAM	64QAM	256QAM
10 MHz	1RB_49	2565.0	13.25	13.32	13.28	13.32
		2535.0	13.24	13.80	13.55	13.32
		2505.0	13.19	13.05	13.43	13.24
	1RB_24	2565.0	13.27	13.39	13.40	13.22
		2535.0	13.37	13.60	13.50	13.32
		2505.0	13.22	13.39	13.34	13.36
	1RB_0	2565.0	13.24	13.63	13.43	13.29
		2535.0	13.30	13.66	13.47	13.40
		2505.0	13.19	13.47	13.42	13.32
	25RB_25	2565.0	13.44	13.33	13.38	13.44
		2535.0	13.44	13.45	13.69	13.29
		2505.0	13.29	13.50	13.44	13.38
	25RB_12	2565.0	13.39	13.40	13.43	13.32
		2535.0	13.41	13.58	13.81	13.45
		2505.0	13.14	13.49	13.63	13.35
	25RB_0	2565.0	13.45	13.30	13.58	13.25
		2535.0	13.40	13.53	13.68	13.26
		2505.0	13.24	13.65	13.51	13.45
	50RB_0	2565.0	13.38	13.29	13.37	13.31
		2535.0	13.67	13.52	13.84	13.27
		2505.0	13.27	13.26	13.67	13.36

Ant.0 - Power Level A4(DC_7A_n66A)						
LTE Band 7			Actual output Power (dBm)			
Band -width	RB No. / RB offset	Frequency (MHz)	Modulation			
			QPSK	16QAM	64QAM	256QAM
15 MHz	1RB_74	2562.5	13.31	13.39	13.32	13.36
		2535.0	13.28	13.82	13.63	13.31
		2507.5	13.23	13.03	13.37	13.29
	1RB_37	2562.5	13.28	13.44	13.33	13.19
		2535.0	13.40	13.55	13.44	13.35
		2507.5	13.21	13.40	13.34	13.37
	1RB_0	2562.5	13.22	13.70	13.47	13.29
		2535.0	13.26	13.70	13.63	13.42
		2507.5	13.21	13.48	13.38	13.35
	36RB_38	2562.5	13.50	13.41	13.31	13.38
		2535.0	13.32	13.54	13.67	13.28
		2507.5	13.35	13.35	13.50	13.33
	36RB_19	2562.5	13.40	13.43	13.36	13.23
		2535.0	13.37	13.56	13.84	13.38
		2507.5	13.21	13.53	13.60	13.36
	36RB_0	2562.5	13.46	13.32	13.61	13.32
		2535.0	13.37	13.47	13.68	13.24
		2507.5	13.23	13.56	13.54	13.47
	75RB_0	2562.5	13.47	13.38	13.33	13.46
		2535.0	13.68	13.64	13.86	13.26
		2507.5	13.31	13.32	13.63	13.41

Ant.0 - Power Level A4(DC_7A_n66A)						
LTE Band 7			Actual output Power (dBm)			
Band -width	RB No. / RB offset	Frequency (MHz)	Modulation			
			QPSK	16QAM	64QAM	256QAM
20 MHz	1RB_99	2560.0	13.29	13.42	13.36	13.30
		2535.0	13.33	13.90	13.70	13.29
		2510.0	13.22	13.12	13.48	13.28
	1RB_50	2560.0	13.36	13.43	13.36	13.33
		2535.0	13.47	13.61	13.49	13.32
		2510.0	13.30	13.44	13.40	13.38
	1RB_0	2560.0	13.31	13.67	13.49	13.34
		2535.0	13.29	13.68	13.58	13.40
		2510.0	13.31	13.50	13.63	13.34
	50RB_50	2560.0	13.42	13.44	13.35	13.40
		2535.0	13.58	13.58	13.73	13.23
		2510.0	13.08	13.46	13.48	13.36
	50RB_25	2560.0	13.29	13.54	13.31	13.21
		2535.0	13.30	13.63	13.79	13.42
		2510.0	13.03	13.58	13.67	13.36
	50RB_0	2560.0	13.34	13.36	13.59	13.31
		2535.0	13.32	13.55	13.62	13.19
		2510.0	12.98	13.63	13.68	13.48
	100RB_0	2560.0	13.35	13.35	13.29	13.42
		2535.0	13.43	13.73	13.84	13.29
		2510.0	13.18	13.40	13.69	13.37

Ant.0(Open) - Power Level B3(DC_7A_n5A, DC_7A_n66A)						
LTE Band 7			Actual output Power (dBm)			
Band -width	RB No. / RB offset	Frequency (MHz)	Modulation			
			QPSK	16QAM	64QAM	256QAM
5 MHz	1RB_24	2567.5	18.80	18.58	18.30	15.70
		2535.0	18.82	19.18	18.59	15.65
		2502.5	18.75	18.31	18.41	15.71
	1RB_12	2567.5	18.86	18.72	18.33	15.66
		2535.0	18.93	18.94	18.50	15.79
		2502.5	18.71	18.73	18.35	15.82
	1RB_0	2567.5	18.81	18.85	18.57	15.69
		2535.0	18.75	18.98	18.54	15.85
		2502.5	18.68	18.41	18.51	15.77
	12RB_13	2567.5	18.70	18.36	17.34	15.75
		2535.0	18.64	18.48	17.60	15.74
		2502.5	18.57	18.45	17.46	15.74
	12RB_6	2567.5	18.67	18.41	17.34	15.67
		2535.0	18.69	18.57	17.77	15.82
		2502.5	18.53	18.59	17.60	15.74
	12RB_0	2567.5	18.81	18.29	17.51	15.79
		2535.0	18.75	18.52	17.60	15.64
		2502.5	18.49	18.61	17.50	15.85
	25RB_0	2567.5	18.80	18.28	17.30	15.76
		2535.0	18.92	18.60	17.88	15.67
		2502.5	18.58	18.33	17.67	15.82

Ant.0(Open) - Power Level B3(DC_7A_n5A, DC_7A_n66A)						
LTE Band 7			Actual output Power (dBm)			
Band -width	RB No. / RB offset	Frequency (MHz)	Modulation			
			QPSK	16QAM	64QAM	256QAM
10 MHz	1RB_49	2565.0	18.75	18.64	18.32	15.68
		2535.0	18.80	19.16	18.62	15.72
		2505.0	18.67	18.39	18.39	15.73
	1RB_24	2565.0	18.78	18.70	18.37	15.60
		2535.0	18.88	18.92	18.51	15.74
		2505.0	18.76	18.65	18.37	15.77
	1RB_0	2565.0	18.76	18.90	18.53	15.65
		2535.0	18.78	18.96	18.48	15.85
		2505.0	18.68	18.43	18.52	15.74
	25RB_25	2565.0	18.71	18.35	17.31	15.77
		2535.0	18.71	18.48	17.68	15.66
		2505.0	18.57	18.46	17.49	15.78
	25RB_12	2565.0	18.71	18.46	17.42	15.70
		2535.0	18.67	18.52	17.82	15.90
		2505.0	18.53	18.49	17.62	15.74
	25RB_0	2565.0	18.77	18.28	17.58	15.76
		2535.0	18.70	18.50	17.68	15.71
		2505.0	18.49	18.56	17.50	15.82
	50RB_0	2565.0	18.76	18.27	17.40	15.78
		2535.0	18.92	18.61	17.84	15.65
		2505.0	18.59	18.30	17.71	15.78

Ant.0(Open) - Power Level B3(DC_7A_n5A, DC_7A_n66A)						
LTE Band 7			Actual output Power (dBm)			
Band -width	RB No. / RB offset	Frequency (MHz)	Modulation			
			QPSK	16QAM	64QAM	256QAM
15 MHz	1RB_74	2562.5	18.80	18.69	18.30	15.64
		2535.0	18.73	19.14	18.51	15.71
		2507.5	18.75	18.34	18.42	15.70
	1RB_37	2562.5	18.79	18.70	18.31	15.59
		2535.0	18.96	18.87	18.53	15.70
		2507.5	18.81	18.70	18.34	15.76
	1RB_0	2562.5	18.75	18.97	18.56	15.77
		2535.0	18.79	18.95	18.55	15.87
		2507.5	18.72	18.46	18.49	15.69
	36RB_38	2562.5	18.82	18.45	17.39	15.82
		2535.0	18.67	18.49	17.67	15.64
		2507.5	18.61	18.44	17.52	15.77
	36RB_19	2562.5	18.70	18.44	17.39	15.67
		2535.0	18.72	18.52	17.78	15.90
		2507.5	18.60	18.52	17.62	15.79
	36RB_0	2562.5	18.75	18.33	17.66	15.74
		2535.0	18.66	18.45	17.69	15.69
		2507.5	18.46	18.55	17.55	15.87
	75RB_0	2562.5	18.79	18.28	17.35	15.84
		2535.0	18.92	18.63	17.81	15.69
		2507.5	18.63	18.31	17.72	15.81

Ant.0(Open) - Power Level B3(DC_7A_n5A, DC_7A_n66A)						
LTE Band 7			Actual output Power (dBm)			
Band -width	RB No. / RB offset	Frequency (MHz)	Modulation			
			QPSK	16QAM	64QAM	256QAM
20 MHz	1RB_99	2560.0	18.74	18.73	18.41	15.70
		2535.0	18.74	19.23	18.60	15.71
		2510.0	18.70	18.46	18.44	15.73
	1RB_50	2560.0	18.71	18.78	18.42	15.63
		2535.0	18.81	18.93	18.55	15.74
		2510.0	18.68	18.72	18.40	15.78
	1RB_0	2560.0	18.74	18.94	18.62	15.74
		2535.0	18.67	19.02	18.60	15.84
		2510.0	18.66	18.53	18.58	15.76
	50RB_50	2560.0	18.75	18.43	17.39	15.72
		2535.0	18.79	18.56	17.68	15.67
		2510.0	18.60	18.48	17.49	15.77
	50RB_25	2560.0	18.69	18.50	17.45	15.64
		2535.0	18.70	18.58	17.84	15.87
		2510.0	18.52	18.60	17.62	15.79
	50RB_0	2560.0	18.74	18.37	17.56	15.78
		2535.0	18.68	18.59	17.60	15.72
		2510.0	18.45	18.62	17.55	15.90
	100RB_0	2560.0	18.75	18.36	17.32	15.78
		2535.0	18.91	18.68	17.85	15.67
		2510.0	18.51	18.44	17.65	15.79

Ant.0 - Power Level B4(DC_7A_n5A)						
LTE Band 7			Actual output Power (dBm)			
Band -width	RB No. / RB offset	Frequency (MHz)	Modulation			
			QPSK	16QAM	64QAM	256QAM
5 MHz	1RB_24	2567.5	17.31	17.37	17.12	15.68
		2535.0	17.35	17.98	17.41	15.64
		2502.5	17.21	17.10	17.22	15.70
	1RB_12	2567.5	17.38	17.54	17.08	15.68
		2535.0	17.41	17.72	17.32	15.77
		2502.5	17.19	17.54	17.12	15.81
	1RB_0	2567.5	17.29	17.61	17.36	15.67
		2535.0	17.26	17.75	17.34	15.82
		2502.5	17.20	17.18	17.33	15.75
	12RB_13	2567.5	17.22	17.16	17.08	15.77
		2535.0	17.14	17.24	17.37	15.70
		2502.5	17.08	17.24	17.19	15.76
	12RB_6	2567.5	17.14	17.19	17.05	15.63
		2535.0	17.19	17.34	17.53	15.81
		2502.5	17.05	17.38	17.35	15.77
	12RB_0	2567.5	17.30	17.04	17.29	15.81
		2535.0	17.27	17.26	17.35	15.60
		2502.5	17.00	17.41	17.22	15.85
	25RB_0	2567.5	17.30	17.07	17.05	15.73
		2535.0	17.45	17.42	17.61	15.69
		2502.5	17.06	17.13	17.41	15.83

Ant.0 - Power Level B4(DC_7A_n5A)						
LTE Band 7			Actual output Power (dBm)			
Band -width	RB No. / RB offset	Frequency (MHz)	Modulation			
			QPSK	16QAM	64QAM	256QAM
10 MHz	1RB_49	2565.0	17.27	17.41	17.08	15.66
		2535.0	17.29	17.96	17.44	15.74
		2505.0	17.17	17.20	17.19	15.69
	1RB_24	2565.0	17.28	17.48	17.12	15.58
		2535.0	17.37	17.67	17.30	15.72
		2505.0	17.23	17.40	17.11	15.75
	1RB_0	2565.0	17.29	17.67	17.34	15.63
		2535.0	17.29	17.73	17.30	15.81
		2505.0	17.19	17.19	17.29	15.75
	25RB_25	2565.0	17.20	17.11	17.01	15.73
		2535.0	17.25	17.27	17.42	15.67
		2505.0	17.10	17.22	17.23	15.74
	25RB_12	2565.0	17.21	17.23	17.14	15.73
		2535.0	17.19	17.27	17.55	15.91
		2505.0	17.01	17.31	17.36	15.75
	25RB_0	2565.0	17.29	17.04	17.33	15.78
		2535.0	17.19	17.26	17.43	15.74
		2505.0	17.06	17.33	17.20	15.77
	50RB_0	2565.0	17.29	17.05	17.17	15.79
		2535.0	17.38	17.37	17.56	15.67
		2505.0	17.11	17.09	17.42	15.80

Ant.0 - Power Level B4(DC_7A_n5A)						
LTE Band 7			Actual output Power (dBm)			
Band -width	RB No. / RB offset	Frequency (MHz)	Modulation			
			QPSK	16QAM	64QAM	256QAM
15 MHz	1RB_74	2562.5	17.29	17.47	17.06	15.66
		2535.0	17.24	17.95	17.33	15.66
		2507.5	17.25	17.09	17.17	15.72
	1RB_37	2562.5	17.32	17.52	17.12	15.55
		2535.0	17.44	17.61	17.29	15.71
		2507.5	17.27	17.47	17.14	15.78
	1RB_0	2562.5	17.23	17.74	17.30	15.72
		2535.0	17.31	17.71	17.34	15.88
		2507.5	17.20	17.23	17.29	15.65
	36RB_38	2562.5	17.31	17.22	17.16	15.81
		2535.0	17.13	17.23	17.45	15.60
		2507.5	17.14	17.25	17.24	15.72
	36RB_19	2562.5	17.17	17.18	17.11	15.67
		2535.0	17.25	17.33	17.55	15.91
		2507.5	17.13	17.27	17.33	15.75
	36RB_0	2562.5	17.26	17.10	17.43	15.76
		2535.0	17.18	17.23	17.40	15.70
		2507.5	17.07	17.30	17.30	15.87
	75RB_0	2562.5	17.27	17.06	17.06	15.85
		2535.0	17.40	17.38	17.52	15.68
		2507.5	17.14	17.13	17.45	15.83

Ant.0 - Power Level B4(DC_7A_n5A)						
LTE Band 7			Actual output Power (dBm)			
Band -width	RB No. / RB offset	Frequency (MHz)	Modulation			
			QPSK	16QAM	64QAM	256QAM
20 MHz	1RB_99	2560.0	17.22	17.49	17.17	15.67
		2535.0	17.22	17.88	17.39	15.71
		2510.0	17.23	17.23	17.25	15.69
	1RB_50	2560.0	17.25	17.54	17.18	15.63
		2535.0	17.35	17.73	17.31	15.70
		2510.0	17.21	17.48	17.16	15.76
	1RB_0	2560.0	17.28	17.70	17.43	15.74
		2535.0	17.21	17.80	17.40	15.86
		2510.0	17.20	17.29	17.38	15.73
	50RB_50	2560.0	17.22	17.24	17.16	15.68
		2535.0	17.38	17.35	17.43	15.65
		2510.0	17.12	17.26	17.22	15.77
	50RB_25	2560.0	17.21	17.30	17.20	15.60
		2535.0	17.16	17.40	17.58	15.89
		2510.0	17.05	17.35	17.33	15.80
	50RB_0	2560.0	17.24	17.15	17.27	15.77
		2535.0	17.18	17.35	17.32	15.70
		2510.0	17.09	17.41	17.28	15.93
	100RB_0	2560.0	17.23	17.14	17.04	15.77
		2535.0	17.38	17.50	17.58	15.64
		2510.0	17.01	17.23	17.36	15.76

Ant.0 - Power Level B4(DC_7A_n66A)						
LTE Band 7			Actual output Power (dBm)			
Band -width	RB No. / RB offset	Frequency (MHz)	Modulation			
			QPSK	16QAM	64QAM	256QAM
5 MHz	1RB_24	2567.5	16.84	16.89	16.58	15.71
		2535.0	16.82	17.45	16.90	15.65
		2502.5	16.73	16.59	16.70	15.65
	1RB_12	2567.5	16.89	17.06	16.58	15.64
		2535.0	16.89	17.22	16.81	15.72
		2502.5	16.67	17.01	16.59	15.80
	1RB_0	2567.5	16.80	17.10	16.86	15.69
		2535.0	16.79	17.21	16.82	15.79
		2502.5	16.71	16.69	16.84	15.72
	12RB_13	2567.5	16.69	16.69	16.59	15.77
		2535.0	16.63	16.77	16.86	15.67
		2502.5	16.57	16.73	16.70	15.77
	12RB_6	2567.5	16.65	16.67	16.53	15.65
		2535.0	16.71	16.85	17.00	15.82
		2502.5	16.52	16.92	16.84	15.79
	12RB_0	2567.5	16.78	16.55	16.76	15.77
		2535.0	16.80	16.75	16.85	15.62
		2502.5	16.52	16.91	16.76	15.84
	25RB_0	2567.5	16.77	16.55	16.53	15.73
		2535.0	16.96	16.95	17.13	15.66
		2502.5	16.56	16.63	16.90	15.84

Ant.0 - Power Level B4(DC_7A_n66A)						
LTE Band 7			Actual output Power (dBm)			
Band -width	RB No. / RB offset	Frequency (MHz)	Modulation			
			QPSK	16QAM	64QAM	256QAM
10 MHz	1RB_49	2565.0	16.79	16.93	16.55	15.62
		2535.0	16.77	17.43	16.92	15.75
		2505.0	16.63	16.70	16.67	15.71
	1RB_24	2565.0	16.76	16.99	16.59	15.60
		2535.0	16.88	17.20	16.82	15.73
		2505.0	16.74	16.88	16.64	15.74
	1RB_0	2565.0	16.80	17.20	16.83	15.65
		2535.0	16.80	17.24	16.79	15.76
		2505.0	16.70	16.70	16.81	15.75
	25RB_25	2565.0	16.74	16.59	16.47	15.74
		2535.0	16.75	16.73	16.90	15.65
		2505.0	16.61	16.74	16.70	15.69
	25RB_12	2565.0	16.68	16.73	16.66	15.71
		2535.0	16.67	16.81	17.08	15.92
		2505.0	16.48	16.78	16.84	15.71
	25RB_0	2565.0	16.78	16.51	16.81	15.75
		2535.0	16.72	16.73	16.92	15.74
		2505.0	16.55	16.86	16.71	15.78
	50RB_0	2565.0	16.75	16.52	16.69	15.78
		2535.0	16.88	16.85	17.02	15.64
		2505.0	16.65	16.63	16.89	15.81

Ant.0 - Power Level B4(DC_7A_n66A)						
LTE Band 7			Actual output Power (dBm)			
Band -width	RB No. / RB offset	Frequency (MHz)	Modulation			
			QPSK	16QAM	64QAM	256QAM
15 MHz	1RB_74	2562.5	16.79	17.00	16.53	15.66
		2535.0	16.74	17.43	16.87	15.64
		2507.5	16.78	16.62	16.65	15.72
	1RB_37	2562.5	16.84	16.98	16.62	15.55
		2535.0	16.91	17.10	16.82	15.67
		2507.5	16.78	16.96	16.67	15.77
	1RB_0	2562.5	16.71	17.22	16.82	15.69
		2535.0	16.78	17.19	16.81	15.84
		2507.5	16.73	16.70	16.78	15.65
	36RB_38	2562.5	16.83	16.69	16.66	15.82
		2535.0	16.67	16.74	16.98	15.61
		2507.5	16.62	16.72	16.73	15.71
	36RB_19	2562.5	16.69	16.67	16.63	15.64
		2535.0	16.78	16.80	17.02	15.87
		2507.5	16.61	16.78	16.80	15.74
	36RB_0	2562.5	16.79	16.62	16.92	15.75
		2535.0	16.71	16.70	16.90	15.72
		2507.5	16.59	16.83	16.81	15.83
	75RB_0	2562.5	16.76	16.59	16.60	15.84
		2535.0	16.91	16.91	17.02	15.70
		2507.5	16.63	16.67	16.96	15.86

Ant.0 - Power Level B4(DC_7A_n66A)						
LTE Band 7			Actual output Power (dBm)			
Band -width	RB No. / RB offset	Frequency (MHz)	Modulation			
			QPSK	16QAM	64QAM	256QAM
20 MHz	1RB_99	2560.0	16.70	16.97	16.65	15.68
		2535.0	16.72	17.54	16.90	15.69
		2510.0	16.72	16.73	16.78	15.67
	1RB_50	2560.0	16.75	17.01	16.70	15.58
		2535.0	16.92	17.21	16.83	15.69
		2510.0	16.69	16.97	16.66	15.72
	1RB_0	2560.0	16.78	17.18	16.91	15.73
		2535.0	16.68	17.32	16.87	15.83
		2510.0	16.74	16.79	16.84	15.71
	50RB_50	2560.0	16.74	16.78	16.63	15.63
		2535.0	16.93	16.84	16.91	15.60
		2510.0	16.65	16.79	16.75	15.78
	50RB_25	2560.0	16.72	16.81	16.70	15.60
		2535.0	16.63	16.93	17.08	15.85
		2510.0	16.56	16.88	16.84	15.79
	50RB_0	2560.0	16.70	16.62	16.80	15.78
		2535.0	16.64	16.81	16.82	15.69
		2510.0	16.62	16.93	16.81	15.92
	100RB_0	2560.0	16.76	16.64	16.57	15.79
		2535.0	16.92	17.03	17.05	15.65
		2510.0	16.49	16.71	16.85	15.72

Ant.0(Close) - Power Level B3(DC_7A_n5A)						
LTE Band 7			Actual output Power (dBm)			
Band -width	RB No. / RB offset	Frequency (MHz)	Modulation			
			QPSK	16QAM	64QAM	256QAM
5 MHz	1RB_24	2567.5	20.01	19.31	18.31	15.74
		2535.0	20.01	19.86	18.61	15.66
		2502.5	19.95	19.23	18.42	15.72
	1RB_12	2567.5	20.04	19.42	18.34	15.67
		2535.0	20.11	19.61	18.51	15.77
		2502.5	19.94	19.39	18.32	15.80
	1RB_0	2567.5	20.02	19.56	18.56	15.71
		2535.0	19.98	19.65	18.57	15.85
		2502.5	19.94	19.44	18.49	15.78
	12RB_13	2567.5	19.42	18.37	17.31	15.74
		2535.0	19.35	18.48	17.63	15.71
		2502.5	19.28	18.47	17.44	15.76
	12RB_6	2567.5	19.39	18.42	17.35	15.68
		2535.0	19.38	18.55	17.78	15.85
		2502.5	19.23	18.56	17.59	15.78
	12RB_0	2567.5	19.51	18.31	17.50	15.77
		2535.0	19.43	18.50	17.60	15.67
		2502.5	19.16	18.59	17.52	15.87
	25RB_0	2567.5	19.47	18.28	17.33	15.80
		2535.0	19.57	18.61	17.85	15.67
		2502.5	19.23	18.32	17.66	15.85

Ant.0(Close) - Power Level B3(DC_7A_n5A)						
LTE Band 7			Actual output Power (dBm)			
Band -width	RB No. / RB offset	Frequency (MHz)	Modulation			
			QPSK	16QAM	64QAM	256QAM
10 MHz	1RB_49	2565.0	19.95	19.34	18.29	15.69
		2535.0	20.04	19.84	18.59	15.71
		2505.0	19.92	19.16	18.42	15.71
	1RB_24	2565.0	20.00	19.39	18.36	15.64
		2535.0	20.10	19.60	18.54	15.71
		2505.0	20.00	19.34	18.36	15.79
	1RB_0	2565.0	20.00	19.58	18.51	15.69
		2535.0	20.01	19.68	18.51	15.83
		2505.0	19.93	19.43	18.49	15.73
	25RB_25	2565.0	19.41	18.39	17.35	15.79
		2535.0	19.39	18.51	17.67	15.70
		2505.0	19.30	18.44	17.47	15.78
	25RB_12	2565.0	19.37	18.45	17.40	15.69
		2535.0	19.40	18.55	17.78	15.90
		2505.0	19.19	18.50	17.63	15.77
	25RB_0	2565.0	19.46	18.30	17.61	15.74
		2535.0	19.42	18.53	17.64	15.72
		2505.0	19.19	18.60	17.53	15.86
	50RB_0	2565.0	19.45	18.27	17.37	15.76
		2535.0	19.63	18.59	17.82	15.69
		2505.0	19.28	18.34	17.69	15.79

Ant.0(Close) - Power Level B3(DC_7A_n5A)						
LTE Band 7			Actual output Power (dBm)			
Band -width	RB No. / RB offset	Frequency (MHz)	Modulation			
			QPSK	16QAM	64QAM	256QAM
15 MHz	1RB_74	2562.5	20.03	19.35	18.33	15.69
		2535.0	19.99	19.85	18.55	15.71
		2507.5	19.97	19.24	18.39	15.74
	1RB_37	2562.5	20.02	19.40	18.32	15.61
		2535.0	20.14	19.57	18.50	15.75
		2507.5	19.99	19.41	18.34	15.79
	1RB_0	2562.5	20.01	19.64	18.53	15.74
		2535.0	20.01	19.66	18.57	15.85
		2507.5	19.95	19.47	18.47	15.73
	36RB_38	2562.5	19.48	18.44	17.36	15.81
		2535.0	19.38	18.51	17.66	15.64
		2507.5	19.29	18.40	17.49	15.76
	36RB_19	2562.5	19.42	18.46	17.39	15.69
		2535.0	19.40	18.55	17.80	15.89
		2507.5	19.25	18.49	17.64	15.77
	36RB_0	2562.5	19.47	18.29	17.63	15.75
		2535.0	19.39	18.45	17.67	15.67
		2507.5	19.17	18.58	17.57	15.84
	75RB_0	2562.5	19.51	18.32	17.36	15.82
		2535.0	19.60	18.62	17.82	15.72
		2507.5	19.30	18.33	17.69	15.80

Ant.0(Close) - Power Level B3(DC_7A_n5A)						
LTE Band 7			Actual output Power (dBm)			
Band -width	RB No. / RB offset	Frequency (MHz)	Modulation			
			QPSK	16QAM	64QAM	256QAM
20 MHz	1RB_99	2560.0	20.05	19.39	18.38	15.72
		2535.0	20.09	19.93	18.63	15.70
		2510.0	20.02	19.31	18.46	15.74
	1RB_50	2560.0	20.08	19.47	18.40	15.65
		2535.0	20.17	19.64	18.56	15.74
		2510.0	20.02	19.44	18.42	15.81
	1RB_0	2560.0	20.06	19.66	18.59	15.72
		2535.0	20.04	19.73	18.60	15.85
		2510.0	20.00	19.50	18.57	15.75
	50RB_50	2560.0	19.49	18.47	17.36	15.77
		2535.0	19.54	18.57	17.70	15.68
		2510.0	19.35	18.49	17.49	15.80
	50RB_25	2560.0	19.46	18.49	17.42	15.66
		2535.0	19.48	18.61	17.80	15.87
		2510.0	19.28	18.58	17.63	15.79
	50RB_0	2560.0	19.50	18.39	17.59	15.77
		2535.0	19.46	18.55	17.63	15.70
		2510.0	19.22	18.65	17.57	15.88
	100RB_0	2560.0	19.54	18.37	17.34	15.78
		2535.0	19.66	18.66	17.83	15.70
		2510.0	19.32	18.40	17.69	15.82

Ant.0(Close) - Power Level B3(DC_7A_n66A)						
LTE Band 7			Actual output Power (dBm)			
Band -width	RB No. / RB offset	Frequency (MHz)	Modulation			
			QPSK	16QAM	64QAM	256QAM
5 MHz	1RB_24	2567.5	19.55	19.29	18.29	15.76
		2535.0	19.49	19.89	18.58	15.61
		2502.5	19.43	19.22	18.44	15.73
	1RB_12	2567.5	19.56	19.43	18.31	15.66
		2535.0	19.57	19.63	18.51	15.74
		2502.5	19.43	19.37	18.32	15.78
	1RB_0	2567.5	19.50	19.52	18.51	15.73
		2535.0	19.48	19.62	18.58	15.80
		2502.5	19.47	19.45	18.49	15.80
	12RB_13	2567.5	19.37	18.33	17.34	15.75
		2535.0	19.32	18.49	17.62	15.71
		2502.5	19.26	18.44	17.41	15.76
	12RB_6	2567.5	19.35	18.38	17.30	15.68
		2535.0	19.35	18.53	17.80	15.83
		2502.5	19.21	18.55	17.62	15.73
	12RB_0	2567.5	19.50	18.30	17.45	15.78
		2535.0	19.40	18.46	17.60	15.65
		2502.5	19.19	18.57	17.55	15.85
	25RB_0	2567.5	19.45	18.29	17.32	15.82
		2535.0	19.55	18.60	17.84	15.66
		2502.5	19.22	18.28	17.68	15.83

Ant.0(Close) - Power Level B3(DC_7A_n66A)						
LTE Band 7			Actual output Power (dBm)			
Band -width	RB No. / RB offset	Frequency (MHz)	Modulation			
			QPSK	16QAM	64QAM	256QAM
10 MHz	1RB_49	2565.0	19.45	19.37	18.24	15.68
		2535.0	19.50	19.84	18.55	15.70
		2505.0	19.40	19.18	18.43	15.67
	1RB_24	2565.0	19.50	19.41	18.36	15.65
		2535.0	19.62	19.56	18.52	15.66
		2505.0	19.47	19.36	18.32	15.81
	1RB_0	2565.0	19.51	19.57	18.51	15.65
		2535.0	19.48	19.70	18.46	15.82
		2505.0	19.43	19.42	18.48	15.75
	25RB_25	2565.0	19.41	18.36	17.33	15.75
		2535.0	19.34	18.52	17.67	15.69
		2505.0	19.32	18.41	17.43	15.76
	25RB_12	2565.0	19.32	18.42	17.41	15.70
		2535.0	19.37	18.57	17.80	15.89
		2505.0	19.22	18.51	17.59	15.72
	25RB_0	2565.0	19.47	18.29	17.59	15.73
		2535.0	19.43	18.51	17.65	15.68
		2505.0	19.14	18.59	17.49	15.87
	50RB_0	2565.0	19.45	18.24	17.36	15.75
		2535.0	19.61	18.62	17.80	15.67
		2505.0	19.23	18.33	17.66	15.79

Ant.0(Close) - Power Level B3(DC_7A_n66A)						
LTE Band 7			Actual output Power (dBm)			
Band -width	RB No. / RB offset	Frequency (MHz)	Modulation			
			QPSK	16QAM	64QAM	256QAM
15 MHz	1RB_74	2562.5	19.56	19.33	18.28	15.70
		2535.0	19.51	19.81	18.53	15.67
		2507.5	19.45	19.10	18.36	15.73
	1RB_37	2562.5	19.55	19.39	18.32	15.58
		2535.0	19.60	19.54	18.48	15.70
		2507.5	19.50	19.43	18.36	15.81
	1RB_0	2562.5	19.53	19.60	18.56	15.73
		2535.0	19.50	19.65	18.59	15.85
		2507.5	19.46	19.46	18.49	15.68
	36RB_38	2562.5	19.49	18.39	17.37	15.84
		2535.0	19.34	18.52	17.68	15.64
		2507.5	19.29	18.38	17.45	15.75
	36RB_19	2562.5	19.42	18.49	17.36	15.69
		2535.0	19.37	18.57	17.75	15.88
		2507.5	19.23	18.49	17.62	15.75
	36RB_0	2562.5	19.47	18.25	17.62	15.76
		2535.0	19.36	18.42	17.67	15.65
		2507.5	19.12	18.60	17.53	15.85
	75RB_0	2562.5	19.51	18.35	17.34	15.84
		2535.0	19.55	18.61	17.80	15.73
		2507.5	19.32	18.31	17.65	15.78

Ant.0(Close) - Power Level B3(DC_7A_n66A)						
LTE Band 7			Actual output Power (dBm)			
Band -width	RB No. / RB offset	Frequency (MHz)	Modulation			
			QPSK	16QAM	64QAM	256QAM
20 MHz	1RB_99	2560.0	19.56	19.39	18.35	15.73
		2535.0	19.59	19.92	18.63	15.66
		2510.0	19.50	19.22	18.43	15.70
	1RB_50	2560.0	19.60	19.46	18.36	15.63
		2535.0	19.78	19.65	18.53	15.75
		2510.0	19.56	19.43	18.41	15.78
	1RB_0	2560.0	19.55	19.68	18.56	15.72
		2535.0	19.55	19.73	18.58	15.81
		2510.0	19.53	19.45	18.55	15.74
	50RB_50	2560.0	19.45	18.45	17.34	15.79
		2535.0	19.63	18.60	17.73	15.64
		2510.0	19.31	18.44	17.50	15.76
	50RB_25	2560.0	19.48	18.49	17.39	15.66
		2535.0	19.44	18.60	17.79	15.86
		2510.0	19.23	18.54	17.63	15.79
	50RB_0	2560.0	19.49	18.38	17.59	15.75
		2535.0	19.46	18.56	17.65	15.66
		2510.0	19.24	18.68	17.59	15.86
	100RB_0	2560.0	19.52	18.33	17.30	15.77
		2535.0	19.62	18.66	17.86	15.67
		2510.0	19.31	18.37	17.66	15.83

Ant.4-B7

Ant.4 - Power Level A1						
LTE Band 7			Actual output Power (dBm)			
Band -width	RB No. / RB offset	Frequency (MHz)	Modulation			
			QPSK	16QAM	64QAM	256QAM
5 MHz	1RB_24	2567.5	15.23	15.43	15.34	15.33
		2535.0	15.25	15.47	15.36	15.36
		2502.5	15.26	15.40	15.50	15.39
	1RB_12	2567.5	15.26	15.44	15.34	15.35
		2535.0	15.24	15.48	15.38	15.37
		2502.5	15.31	15.38	15.49	15.39
	1RB_0	2567.5	15.27	15.48	15.39	15.38
		2535.0	15.21	15.37	15.36	15.31
		2502.5	15.23	15.34	15.41	15.33
	12RB_13	2567.5	15.28	15.26	15.28	15.27
		2535.0	15.21	15.19	15.20	15.20
		2502.5	15.21	15.23	15.26	15.23
	12RB_6	2567.5	15.30	15.31	15.34	15.32
		2535.0	15.26	15.23	15.33	15.27
		2502.5	15.25	15.24	15.32	15.27
	12RB_0	2567.5	15.31	15.32	15.35	15.33
		2535.0	15.26	15.28	15.34	15.29
		2502.5	15.28	15.28	15.26	15.27
	25RB_0	2567.5	15.30	15.30	15.34	15.31
		2535.0	15.22	15.27	15.27	15.25
		2502.5	15.25	15.29	15.28	15.27

Ant.4 - Power Level A1						
LTE Band 7			Actual output Power (dBm)			
Band -width	RB No. / RB offset	Frequency (MHz)	Modulation			
			QPSK	16QAM	64QAM	256QAM
10 MHz	1RB_49	2565.0	15.25	15.55	15.38	15.39
		2535.0	15.27	15.58	15.32	15.39
		2505.0	15.29	15.51	15.39	15.40
	1RB_24	2565.0	15.30	15.56	15.29	15.38
		2535.0	15.21	15.45	15.28	15.31
		2505.0	15.25	15.47	15.31	15.34
	1RB_0	2565.0	15.24	15.44	15.22	15.30
		2535.0	15.20	15.46	15.23	15.30
		2505.0	15.23	15.40	15.23	15.29
	25RB_25	2565.0	15.30	15.35	15.32	15.32
		2535.0	15.26	15.27	15.28	15.27
		2505.0	15.29	15.31	15.29	15.30
	25RB_12	2565.0	15.33	15.36	15.31	15.33
		2535.0	15.25	15.29	15.24	15.26
		2505.0	15.21	15.26	15.21	15.23
	25RB_0	2565.0	15.33	15.36	15.34	15.34
		2535.0	15.28	15.30	15.33	15.30
		2505.0	15.26	15.30	15.24	15.27
	50RB_0	2565.0	15.28	15.33	15.28	15.30
		2535.0	15.27	15.29	15.30	15.29
		2505.0	15.24	15.25	15.26	15.25

Ant.4 - Power Level A1						
LTE Band 7			Actual output Power (dBm)			
Band -width	RB No. / RB offset	Frequency (MHz)	Modulation			
			QPSK	16QAM	64QAM	256QAM
15 MHz	1RB_74	2562.5	15.34	15.61	15.55	15.50
		2535.0	15.30	15.58	15.53	15.47
		2507.5	15.35	15.52	15.49	15.45
	1RB_37	2562.5	15.30	15.57	15.54	15.47
		2535.0	15.23	15.49	15.45	15.39
		2507.5	15.25	15.39	15.38	15.34
	1RB_0	2562.5	15.22	15.45	15.40	15.36
		2535.0	15.26	15.39	15.42	15.36
		2507.5	15.14	15.31	15.29	15.25
	36RB_38	2562.5	15.33	15.35	15.35	15.34
		2535.0	15.25	15.33	15.30	15.29
		2507.5	15.34	15.38	15.39	15.37
	36RB_19	2562.5	15.27	15.35	15.33	15.32
		2535.0	15.23	15.27	15.29	15.26
		2507.5	15.25	15.27	15.28	15.27
	36RB_0	2562.5	15.32	15.32	15.37	15.34
		2535.0	15.32	15.30	15.31	15.31
		2507.5	15.25	15.28	15.29	15.27
	75RB_0	2562.5	15.38	15.32	15.30	15.33
		2535.0	15.29	15.27	15.29	15.28
		2507.5	15.30	15.28	15.27	15.28

Ant.4 - Power Level A1						
LTE Band 7			Actual output Power (dBm)			
Band -width	RB No. / RB offset	Frequency (MHz)	Modulation			
			QPSK	16QAM	64QAM	256QAM
20 MHz	1RB_99	2560.0	15.36	15.67	15.51	15.51
		2535.0	15.39	15.68	15.68	15.58
		2510.0	15.39	15.63	15.56	15.53
	1RB_50	2560.0	15.27	15.57	15.42	15.42
		2535.0	15.25	15.50	15.45	15.40
		2510.0	15.26	15.49	15.47	15.41
	1RB_0	2560.0	15.22	15.49	15.43	15.38
		2535.0	15.20	15.38	15.41	15.33
		2510.0	15.20	15.35	15.34	15.30
	50RB_50	2560.0	15.34	15.30	15.32	15.32
		2535.0	15.43	15.39	15.34	15.39
		2510.0	15.53	15.57	15.50	15.53
	50RB_25	2560.0	15.33	15.38	15.37	15.36
		2535.0	15.32	15.33	15.30	15.32
		2510.0	15.33	15.32	15.29	15.31
	50RB_0	2560.0	15.29	15.29	15.29	15.29
		2535.0	15.41	15.47	15.45	15.44
		2510.0	15.30	15.32	15.30	15.31
	100RB_0	2560.0	15.36	15.32	15.33	15.34
		2535.0	15.33	15.31	15.29	15.31
		2510.0	15.31	15.32	15.30	15.31

Ant.4 - Power Level A2						
LTE Band 7			Actual output Power (dBm)			
Band -width	RB No. / RB offset	Frequency (MHz)	Modulation			
			QPSK	16QAM	64QAM	256QAM
5 MHz	1RB_24	2567.5	13.80	14.05	13.96	13.94
		2535.0	13.77	14.02	13.98	13.92
		2502.5	13.82	13.99	13.99	13.93
	1RB_12	2567.5	13.79	14.06	14.03	13.96
		2535.0	13.77	13.98	14.01	13.92
		2502.5	13.84	13.98	13.97	13.93
	1RB_0	2567.5	13.82	14.07	14.02	13.97
		2535.0	13.75	13.99	13.90	13.88
		2502.5	13.73	13.97	13.88	13.86
	12RB_13	2567.5	13.78	13.69	13.82	13.76
		2535.0	13.71	13.70	13.74	13.72
		2502.5	13.73	13.77	13.78	13.76
	12RB_6	2567.5	13.82	13.73	13.78	13.78
		2535.0	13.76	13.76	13.82	13.78
		2502.5	13.76	13.78	13.77	13.77
	12RB_0	2567.5	13.80	13.81	13.91	13.84
		2535.0	13.78	13.77	13.84	13.80
		2502.5	13.73	13.73	13.79	13.75
	25RB_0	2567.5	13.78	13.81	13.84	13.81
		2535.0	13.73	13.74	13.76	13.74
		2502.5	13.78	13.79	13.75	13.77

Ant.4 - Power Level A2						
LTE Band 7			Actual output Power (dBm)			
Band -width	RB No. / RB offset	Frequency (MHz)	Modulation			
			QPSK	16QAM	64QAM	256QAM
10 MHz	1RB_49	2565.0	13.78	13.99	13.84	13.87
		2535.0	13.80	14.02	13.82	13.88
		2505.0	13.81	14.10	13.92	13.94
	1RB_24	2565.0	13.78	13.99	13.86	13.88
		2535.0	13.82	13.96	13.76	13.85
		2505.0	13.77	14.06	13.89	13.91
	1RB_0	2565.0	13.71	13.94	13.86	13.84
		2535.0	13.74	13.91	13.82	13.82
		2505.0	13.69	13.96	13.79	13.81
	25RB_25	2565.0	13.81	13.80	13.74	13.78
		2535.0	13.76	13.79	13.76	13.77
		2505.0	13.84	13.83	13.84	13.84
	25RB_12	2565.0	13.81	13.79	13.85	13.82
		2535.0	13.79	13.87	13.82	13.83
		2505.0	13.73	13.78	13.73	13.75
	25RB_0	2565.0	13.85	13.85	13.88	13.86
		2535.0	13.83	13.81	13.82	13.82
		2505.0	13.81	13.79	13.82	13.81
	50RB_0	2565.0	13.79	13.81	13.82	13.81
		2535.0	13.78	13.83	13.79	13.80
		2505.0	13.80	13.77	13.86	13.81

Ant.4 - Power Level A2						
LTE Band 7			Actual output Power (dBm)			
Band -width	RB No. / RB offset	Frequency (MHz)	Modulation			
			QPSK	16QAM	64QAM	256QAM
15 MHz	1RB_74	2562.5	13.82	14.04	14.09	13.98
		2535.0	13.77	14.03	13.97	13.92
		2507.5	13.85	14.00	13.98	13.94
	1RB_37	2562.5	13.79	13.99	14.01	13.93
		2535.0	13.74	13.90	13.91	13.85
		2507.5	13.77	13.92	13.90	13.86
	1RB_0	2562.5	13.72	13.96	13.95	13.88
		2535.0	13.71	13.89	13.90	13.83
		2507.5	13.69	13.88	13.79	13.79
	36RB_38	2562.5	13.80	13.82	13.84	13.82
		2535.0	13.81	13.81	13.85	13.82
		2507.5	13.87	13.87	13.90	13.88
	36RB_19	2562.5	13.79	13.86	13.83	13.83
		2535.0	13.75	13.74	13.78	13.76
		2507.5	13.77	13.79	13.79	13.78
	36RB_0	2562.5	13.82	13.85	13.81	13.83
		2535.0	13.80	13.82	13.85	13.82
		2507.5	13.71	13.77	13.82	13.77
	75RB_0	2562.5	13.84	13.83	13.84	13.84
		2535.0	13.79	13.79	13.78	13.79
		2507.5	13.81	13.79	13.80	13.80

Ant.4 - Power Level A2						
LTE Band 7			Actual output Power (dBm)			
Band -width	RB No. / RB offset	Frequency (MHz)	Modulation			
			QPSK	16QAM	64QAM	256QAM
20 MHz	1RB_99	2560.0	13.87	14.09	13.98	13.98
		2535.0	13.94	14.18	14.12	14.08
		2510.0	13.95	14.14	14.10	14.06
	1RB_50	2560.0	13.78	14.01	13.89	13.89
		2535.0	13.79	14.00	14.00	13.93
		2510.0	13.81	14.08	13.99	13.96
	1RB_0	2560.0	13.68	13.92	13.88	13.83
		2535.0	13.70	13.96	13.89	13.85
		2510.0	13.71	13.98	13.89	13.86
	50RB_50	2560.0	13.83	13.82	13.79	13.81
		2535.0	13.88	13.87	13.85	13.87
		2510.0	14.02	14.00	14.00	14.01
	50RB_25	2560.0	13.82	13.85	13.80	13.82
		2535.0	13.80	13.79	13.78	13.79
		2510.0	13.80	13.78	13.78	13.79
	50RB_0	2560.0	13.79	13.78	13.76	13.78
		2535.0	13.88	13.95	13.90	13.91
		2510.0	13.80	13.82	13.77	13.80
	100RB_0	2560.0	13.84	13.84	13.84	13.84
		2535.0	13.84	13.78	13.83	13.82
		2510.0	13.77	13.81	13.81	13.80

Ant.4 - Power Level B1						
LTE Band 7			Actual output Power (dBm)			
Band -width	RB No. / RB offset	Frequency (MHz)	Modulation			
			QPSK	16QAM	64QAM	256QAM
5 MHz	1RB_24	2567.5	20.72	20.77	20.85	18.21
		2535.0	20.76	20.88	20.87	18.21
		2502.5	20.67	20.92	20.84	18.10
	1RB_12	2567.5	20.72	20.82	20.87	18.20
		2535.0	20.79	20.88	20.78	18.23
		2502.5	20.67	20.89	20.83	18.13
	1RB_0	2567.5	20.71	20.85	20.87	18.18
		2535.0	20.74	20.87	20.83	18.19
		2502.5	20.57	20.80	20.76	18.01
	12RB_13	2567.5	20.73	20.71	20.23	18.23
		2535.0	20.61	20.63	20.17	18.09
		2502.5	20.66	20.64	20.18	18.12
	12RB_6	2567.5	20.77	20.76	20.26	18.23
		2535.0	20.70	20.72	20.23	18.18
		2502.5	20.71	20.70	20.23	18.16
	12RB_0	2567.5	20.76	20.77	20.28	18.21
		2535.0	20.73	20.74	20.26	18.17
		2502.5	20.73	20.67	20.21	18.21
	25RB_0	2567.5	20.81	20.74	20.23	18.30
		2535.0	20.68	20.69	20.19	18.18
		2502.5	20.71	20.72	20.17	18.18

Ant.4 - Power Level B1						
LTE Band 7			Actual output Power (dBm)			
Band -width	RB No. / RB offset	Frequency (MHz)	Modulation			
			QPSK	16QAM	64QAM	256QAM
10 MHz	1RB_49	2565.0	20.81	20.99	20.75	18.24
		2535.0	20.72	20.95	20.87	18.15
		2505.0	20.75	21.01	20.86	18.24
	1RB_24	2565.0	20.83	21.01	20.77	18.29
		2535.0	20.70	20.90	20.77	18.14
		2505.0	20.66	20.95	20.86	18.13
	1RB_0	2565.0	20.72	20.89	20.72	18.20
		2535.0	20.68	20.87	20.71	18.14
		2505.0	20.62	20.85	20.75	18.08
	25RB_25	2565.0	20.71	20.74	20.26	18.17
		2535.0	20.67	20.69	20.21	18.10
		2505.0	20.74	20.74	20.25	18.17
	25RB_12	2565.0	20.74	20.79	20.25	18.17
		2535.0	20.68	20.72	20.21	18.15
		2505.0	20.68	20.67	20.18	18.12
	25RB_0	2565.0	20.81	20.77	20.27	18.31
		2535.0	20.73	20.75	20.28	18.17
		2505.0	20.72	20.70	20.20	18.15
	50RB_0	2565.0	20.80	20.75	20.22	18.25
		2535.0	20.70	20.75	20.19	18.16
		2505.0	20.73	20.73	20.24	18.17

Ant.4 - Power Level B1						
LTE Band 7			Actual output Power (dBm)			
Band -width	RB No. / RB offset	Frequency (MHz)	Modulation			
			QPSK	16QAM	64QAM	256QAM
15 MHz	1RB_74	2562.5	20.81	20.85	20.80	18.28
		2535.0	20.76	21.01	20.89	18.21
		2507.5	20.82	21.00	20.97	18.27
	1RB_37	2562.5	20.69	20.80	20.80	18.12
		2535.0	20.72	20.92	20.80	18.17
		2507.5	20.70	20.92	20.86	18.19
	1RB_0	2562.5	20.63	20.76	20.72	18.12
		2535.0	20.68	20.87	20.79	18.16
		2507.5	20.69	20.82	20.83	18.11
	36RB_38	2562.5	20.68	20.76	20.32	18.12
		2535.0	20.71	20.73	20.25	18.18
		2507.5	20.80	20.80	20.33	18.23
	36RB_19	2562.5	20.72	20.73	20.26	18.15
		2535.0	20.70	20.67	20.18	18.20
		2507.5	20.67	20.73	20.26	18.12
	36RB_0	2562.5	20.72	20.75	20.29	18.15
		2535.0	20.74	20.75	20.29	18.19
		2507.5	20.68	20.71	20.18	18.14
	75RB_0	2562.5	20.76	20.75	20.21	18.25
		2535.0	20.74	20.67	20.19	18.22
		2507.5	20.72	20.70	20.20	18.14

Ant.4 - Power Level B1						
LTE Band 7			Actual output Power (dBm)			
Band -width	RB No. / RB offset	Frequency (MHz)	Modulation			
			QPSK	16QAM	64QAM	256QAM
20 MHz	1RB_99	2560.0	20.82	20.99	20.82	18.30
		2535.0	20.86	21.07	20.98	18.31
		2510.0	20.88	21.04	21.02	18.33
	1RB_50	2560.0	20.71	20.89	20.70	18.15
		2535.0	20.75	20.97	20.82	18.21
		2510.0	20.75	20.96	20.93	18.23
	1RB_0	2560.0	20.62	20.87	20.64	18.11
		2535.0	20.69	20.84	20.76	18.15
		2510.0	20.64	20.87	20.80	18.13
	50RB_50	2560.0	20.75	20.78	20.22	18.20
		2535.0	20.80	20.81	20.23	18.27
		2510.0	20.95	20.94	20.42	18.41
	50RB_25	2560.0	20.73	20.77	20.26	18.21
		2535.0	20.74	20.75	20.24	18.23
		2510.0	20.69	20.72	20.20	18.12
	50RB_0	2560.0	20.71	20.70	20.20	18.14
		2535.0	20.85	20.88	20.34	18.28
		2510.0	20.75	20.76	20.23	18.24
	100RB_0	2560.0	20.76	20.71	20.20	18.22
		2535.0	20.76	20.73	20.22	18.25
		2510.0	20.76	20.75	20.21	18.24

Ant.4 - Power Level B2						
LTE Band 7			Actual output Power (dBm)			
Band -width	RB No. / RB offset	Frequency (MHz)	Modulation			
			QPSK	16QAM	64QAM	256QAM
5 MHz	1RB_24	2567.5	19.22	19.36	19.38	18.21
		2535.0	19.25	19.35	19.44	18.21
		2502.5	19.29	19.40	19.37	18.10
	1RB_12	2567.5	19.24	19.38	19.39	18.20
		2535.0	19.25	19.36	19.38	18.23
		2502.5	19.27	19.33	19.36	18.13
	1RB_0	2567.5	19.24	19.41	19.42	18.18
		2535.0	19.18	19.33	19.28	18.19
		2502.5	19.24	19.33	19.32	18.01
	12RB_13	2567.5	19.25	19.27	19.27	18.23
		2535.0	19.15	19.19	19.18	18.09
		2502.5	19.22	19.20	19.21	18.12
	12RB_6	2567.5	19.26	19.33	19.28	18.23
		2535.0	19.24	19.27	19.27	18.18
		2502.5	19.24	19.24	19.30	18.16
	12RB_0	2567.5	19.29	19.30	19.35	18.21
		2535.0	19.26	19.24	19.30	18.17
		2502.5	19.24	19.26	19.24	18.21
	25RB_0	2567.5	19.29	19.31	19.33	18.30
		2535.0	19.23	19.22	19.22	18.18
		2502.5	19.25	19.25	19.26	18.18

Ant.4 - Power Level B2						
LTE Band 7			Actual output Power (dBm)			
Band -width	RB No. / RB offset	Frequency (MHz)	Modulation			
			QPSK	16QAM	64QAM	256QAM
10 MHz	1RB_49	2565.0	19.31	19.48	19.46	18.24
		2535.0	19.25	19.53	19.46	18.15
		2505.0	19.35	19.52	19.47	18.24
	1RB_24	2565.0	19.31	19.47	19.48	18.29
		2535.0	19.21	19.46	19.41	18.14
		2505.0	19.29	19.48	19.39	18.13
	1RB_0	2565.0	19.27	19.43	19.40	18.20
		2535.0	19.22	19.43	19.40	18.14
		2505.0	19.23	19.33	19.35	18.08
	25RB_25	2565.0	19.32	19.28	19.29	18.17
		2535.0	19.22	19.24	19.27	18.10
		2505.0	19.27	19.28	19.27	18.17
	25RB_12	2565.0	19.30	19.31	19.29	18.17
		2535.0	19.23	19.24	19.26	18.15
		2505.0	19.22	19.22	19.24	18.12
	25RB_0	2565.0	19.33	19.37	19.33	18.31
		2535.0	19.29	19.32	19.31	18.17
		2505.0	19.27	19.23	19.29	18.15
	50RB_0	2565.0	19.29	19.26	19.30	18.25
		2535.0	19.28	19.28	19.25	18.16
		2505.0	19.29	19.25	19.27	18.17

Ant.4 - Power Level B2						
LTE Band 7			Actual output Power (dBm)			
Band -width	RB No. / RB offset	Frequency (MHz)	Modulation			
			QPSK	16QAM	64QAM	256QAM
15 MHz	1RB_74	2562.5	19.30	19.49	19.44	18.28
		2535.0	19.26	19.53	19.50	18.21
		2507.5	19.26	19.47	19.60	18.27
	1RB_37	2562.5	19.24	19.42	19.48	18.12
		2535.0	19.21	19.41	19.43	18.17
		2507.5	19.14	19.41	19.48	18.19
	1RB_0	2562.5	19.17	19.36	19.35	18.12
		2535.0	19.19	19.42	19.47	18.16
		2507.5	19.09	19.35	19.38	18.11
	36RB_38	2562.5	19.30	19.28	19.32	18.12
		2535.0	19.21	19.21	19.27	18.18
		2507.5	19.32	19.35	19.38	18.23
	36RB_19	2562.5	19.29	19.30	19.33	18.15
		2535.0	19.23	19.26	19.28	18.20
		2507.5	19.24	19.26	19.27	18.12
	36RB_0	2562.5	19.27	19.30	19.34	18.15
		2535.0	19.29	19.34	19.34	18.19
		2507.5	19.23	19.26	19.29	18.14
	75RB_0	2562.5	19.32	19.29	19.28	18.25
		2535.0	19.24	19.26	19.23	18.22
		2507.5	19.26	19.24	19.29	18.14

Ant.4 - Power Level B2						
LTE Band 7			Actual output Power (dBm)			
Band -width	RB No. / RB offset	Frequency (MHz)	Modulation			
			QPSK	16QAM	64QAM	256QAM
20 MHz	1RB_99	2560.0	19.43	19.47	19.54	18.30
		2535.0	19.42	19.61	19.47	18.31
		2510.0	19.44	19.56	19.42	18.33
	1RB_50	2560.0	19.32	19.41	19.42	18.15
		2535.0	19.33	19.47	19.38	18.21
		2510.0	19.30	19.47	19.31	18.23
	1RB_0	2560.0	19.24	19.31	19.29	18.11
		2535.0	19.27	19.36	19.26	18.15
		2510.0	19.24	19.40	19.23	18.13
	50RB_50	2560.0	19.32	19.30	19.28	18.20
		2535.0	19.41	19.33	19.35	18.27
		2510.0	19.50	19.48	19.50	18.41
	50RB_25	2560.0	19.31	19.36	19.31	18.21
		2535.0	19.32	19.31	19.28	18.23
		2510.0	19.26	19.28	19.28	18.12
	50RB_0	2560.0	19.27	19.26	19.22	18.14
		2535.0	19.40	19.44	19.40	18.28
		2510.0	19.30	19.34	19.30	18.24
	100RB_0	2560.0	19.32	19.35	19.28	18.22
		2535.0	19.29	19.27	19.32	18.25
		2510.0	19.25	19.29	19.27	18.24

Ant.5-B7

Ant.5 - Power Level A1						
LTE Band 7			Actual output Power (dBm)			
Band -width	RB No. / RB offset	Frequency (MHz)	Modulation			
			QPSK	16QAM	64QAM	256QAM
5 MHz	1RB_24	2567.5	18.83	18.85	18.88	16.21
		2535.0	18.76	18.93	18.83	16.33
		2502.5	18.88	19.00	18.89	16.31
	1RB_12	2567.5	18.81	18.87	18.88	16.27
		2535.0	18.77	18.93	18.80	16.34
		2502.5	18.88	19.00	18.88	16.32
	1RB_0	2567.5	18.81	18.86	18.95	16.27
		2535.0	18.72	18.91	18.90	16.28
		2502.5	18.84	18.95	18.84	16.33
	12RB_13	2567.5	18.77	18.73	18.22	16.15
		2535.0	18.74	18.76	18.26	16.22
		2502.5	18.80	18.83	18.36	16.27
	12RB_6	2567.5	18.77	18.76	18.24	16.21
		2535.0	18.78	18.81	18.34	16.29
		2502.5	18.86	18.85	18.35	16.31
	12RB_0	2567.5	18.76	18.75	18.24	16.25
		2535.0	18.78	18.87	18.35	16.27
		2502.5	18.83	18.84	18.37	16.29
	25RB_0	2567.5	18.78	18.73	18.28	16.28
		2535.0	18.76	18.80	18.30	16.22
		2502.5	18.86	18.89	18.31	16.27

Ant.5 - Power Level A1						
LTE Band 7			Actual output Power (dBm)			
Band -width	RB No. / RB offset	Frequency (MHz)	Modulation			
			QPSK	16QAM	64QAM	256QAM
10 MHz	1RB_49	2565.0	18.79	19.00	18.94	16.17
		2535.0	18.80	19.12	18.98	16.24
		2505.0	18.94	19.13	19.05	16.36
	1RB_24	2565.0	18.79	19.05	19.01	16.22
		2535.0	18.80	19.05	18.93	16.23
		2505.0	18.91	19.11	19.03	16.36
	1RB_0	2565.0	18.77	18.96	18.95	16.13
		2535.0	18.75	19.01	18.90	16.21
		2505.0	18.87	19.06	18.91	16.28
	25RB_25	2565.0	18.84	18.88	18.39	16.28
		2535.0	18.81	18.80	18.24	16.25
		2505.0	18.93	18.98	18.45	16.37
	25RB_12	2565.0	18.83	18.83	18.29	16.27
		2535.0	18.78	18.82	18.28	16.25
		2505.0	18.85	18.81	18.35	16.31
	25RB_0	2565.0	18.85	18.85	18.35	16.27
		2535.0	18.85	18.86	18.32	16.32
		2505.0	18.83	18.81	18.35	16.29
	50RB_0	2565.0	18.80	18.83	18.26	16.20
		2535.0	18.83	18.79	18.28	16.27
		2505.0	18.88	18.88	18.34	16.35

Ant.5 - Power Level A1						
LTE Band 7			Actual output Power (dBm)			
Band -width	RB No. / RB offset	Frequency (MHz)	Modulation			
			QPSK	16QAM	64QAM	256QAM
15 MHz	1RB_74	2562.5	18.88	19.01	18.87	16.27
		2535.0	18.84	19.09	19.02	16.25
		2507.5	18.91	19.07	19.13	16.37
	1RB_37	2562.5	18.84	19.02	18.85	16.16
		2535.0	18.78	19.01	18.95	16.24
		2507.5	18.76	19.03	19.07	16.30
	1RB_0	2562.5	18.76	18.89	18.85	16.15
		2535.0	18.77	18.96	18.95	16.30
		2507.5	18.72	18.98	19.01	16.27
	36RB_38	2562.5	18.84	18.81	18.35	16.24
		2535.0	18.87	18.82	18.35	16.32
		2507.5	18.98	19.05	18.54	16.42
	36RB_19	2562.5	18.82	18.81	18.31	16.23
		2535.0	18.81	18.79	18.34	16.21
		2507.5	18.85	18.87	18.36	16.26
	36RB_0	2562.5	18.90	18.88	18.44	16.25
		2535.0	18.86	18.91	18.42	16.33
		2507.5	18.81	18.82	18.33	16.26
	75RB_0	2562.5	18.82	18.82	18.26	16.26
		2535.0	18.83	18.80	18.29	16.42
		2507.5	18.94	18.88	18.35	16.33

Ant.5 - Power Level A1						
LTE Band 7			Actual output Power (dBm)			
Band -width	RB No. / RB offset	Frequency (MHz)	Modulation			
			QPSK	16QAM	64QAM	256QAM
20 MHz	1RB_99	2560.0	18.96	19.18	19.02	16.27
		2535.0	18.94	19.13	19.07	16.37
		2510.0	19.05	19.19	18.98	16.35
	1RB_50	2560.0	18.88	19.08	18.89	16.20
		2535.0	18.82	19.01	18.89	16.18
		2510.0	18.96	19.17	18.93	16.23
	1RB_0	2560.0	18.82	18.98	18.83	16.12
		2535.0	18.78	18.87	18.83	16.09
		2510.0	18.95	19.14	18.85	16.21
	50RB_50	2560.0	18.82	18.78	18.28	16.34
		2535.0	19.01	18.96	18.46	16.40
		2510.0	19.23	19.19	18.67	16.54
	50RB_25	2560.0	18.84	18.86	18.34	16.25
		2535.0	18.88	18.86	18.37	16.27
		2510.0	18.91	18.89	18.36	16.35
	50RB_0	2560.0	18.94	18.93	18.42	16.31
		2535.0	19.03	19.01	18.56	16.43
		2510.0	18.83	18.84	18.28	16.18
	100RB_0	2560.0	18.82	18.80	18.28	16.25
		2535.0	18.86	18.86	18.37	16.24
		2510.0	18.89	18.88	18.39	16.26

Ant.5 - Power Level A2 / A3(DC_7A_n5A)						
LTE Band 7			Actual output Power (dBm)			
Band -width	RB No. / RB offset	Frequency (MHz)	Modulation			
			QPSK	16QAM	64QAM	256QAM
5 MHz	1RB_24	2567.5	17.37	17.61	17.60	16.21
		2535.0	17.47	17.75	17.66	16.34
		2502.5	17.59	17.76	17.70	16.32
	1RB_12	2567.5	17.41	17.67	17.61	16.26
		2535.0	17.50	17.65	17.66	16.32
		2502.5	17.56	17.73	17.74	16.32
	1RB_0	2567.5	17.39	17.69	17.63	16.26
		2535.0	17.46	17.64	17.66	16.25
		2502.5	17.55	17.63	17.70	16.36
	12RB_13	2567.5	17.39	17.40	17.45	16.17
		2535.0	17.36	17.34	17.37	16.25
		2502.5	17.50	17.49	17.46	16.30
	12RB_6	2567.5	17.43	17.40	17.49	16.20
		2535.0	17.43	17.42	17.44	16.29
		2502.5	17.50	17.51	17.52	16.34
	12RB_0	2567.5	17.45	17.40	17.48	16.22
		2535.0	17.44	17.44	17.46	16.29
		2502.5	17.45	17.49	17.52	16.28
	25RB_0	2567.5	17.46	17.50	17.46	16.25
		2535.0	17.40	17.39	17.36	16.22
		2502.5	17.47	17.50	17.48	16.30

Ant.5 - Power Level A2 / A3(DC_7A_n5A)						
LTE Band 7			Actual output Power (dBm)			
Band -width	RB No. / RB offset	Frequency (MHz)	Modulation			
			QPSK	16QAM	64QAM	256QAM
10 MHz	1RB_49	2565.0	17.44	17.55	17.54	16.16
		2535.0	17.46	17.60	17.62	16.21
		2505.0	17.54	17.71	17.78	16.40
	1RB_24	2565.0	17.47	17.59	17.58	16.22
		2535.0	17.44	17.54	17.61	16.25
		2505.0	17.46	17.67	17.71	16.35
	1RB_0	2565.0	17.41	17.51	17.51	16.12
		2535.0	17.42	17.48	17.58	16.20
		2505.0	17.45	17.58	17.62	16.30
	25RB_25	2565.0	17.51	17.49	17.49	16.30
		2535.0	17.45	17.48	17.44	16.26
		2505.0	17.60	17.59	17.60	16.36
	25RB_12	2565.0	17.48	17.48	17.47	16.26
		2535.0	17.40	17.43	17.43	16.22
		2505.0	17.45	17.49	17.47	16.31
	25RB_0	2565.0	17.52	17.55	17.52	16.28
		2535.0	17.50	17.51	17.51	16.31
		2505.0	17.49	17.54	17.53	16.29
	50RB_0	2565.0	17.45	17.45	17.47	16.23
		2535.0	17.47	17.42	17.43	16.29
		2505.0	17.51	17.54	17.51	16.36

Ant.5 - Power Level A2 / A3(DC_7A_n5A)						
LTE Band 7			Actual output Power (dBm)			
Band -width	RB No. / RB offset	Frequency (MHz)	Modulation			
			QPSK	16QAM	64QAM	256QAM
15 MHz	1RB_74	2562.5	17.51	17.69	17.63	16.27
		2535.0	17.49	17.67	17.55	16.24
		2507.5	17.63	17.78	17.64	16.37
	1RB_37	2562.5	17.49	17.64	17.55	16.15
		2535.0	17.49	17.60	17.46	16.23
		2507.5	17.52	17.74	17.61	16.29
	1RB_0	2562.5	17.44	17.55	17.50	16.16
		2535.0	17.50	17.53	17.45	16.31
		2507.5	17.52	17.69	17.58	16.24
	36RB_38	2562.5	17.44	17.49	17.50	16.24
		2535.0	17.46	17.46	17.47	16.30
		2507.5	17.60	17.61	17.66	16.43
	36RB_19	2562.5	17.40	17.46	17.48	16.21
		2535.0	17.43	17.44	17.43	16.23
		2507.5	17.47	17.47	17.53	16.30
	36RB_0	2562.5	17.56	17.54	17.55	16.26
		2535.0	17.50	17.48	17.53	16.34
		2507.5	17.45	17.49	17.49	16.26
	75RB_0	2562.5	17.41	17.52	17.51	16.25
		2535.0	17.47	17.45	17.42	16.40
		2507.5	17.49	17.76	17.48	16.33



Ant.5 - Power Level A2 / A3(DC_7A_n5A)						
LTE Band 7			Actual output Power (dBm)			
Band -width	RB No. / RB offset	Frequency (MHz)	Modulation			
			QPSK	16QAM	64QAM	256QAM
20 MHz	1RB_99	2560.0	17.51	17.66	17.68	16.30
		2535.0	17.52	17.67	17.75	16.35
		2510.0	17.58	17.63	17.69	16.35
	1RB_50	2560.0	17.41	17.49	17.62	16.23
		2535.0	17.38	17.62	17.60	16.17
		2510.0	17.52	17.58	17.59	16.21
	1RB_0	2560.0	17.33	17.46	17.51	16.13
		2535.0	17.31	17.52	17.51	16.05
		2510.0	17.45	17.50	17.51	16.21
	50RB_50	2560.0	17.44	17.37	17.38	16.33
		2535.0	17.62	17.55	17.57	16.42
		2510.0	17.79	17.75	17.78	16.54
	50RB_25	2560.0	17.46	17.48	17.49	16.25
		2535.0	17.49	17.45	17.47	16.27
		2510.0	17.52	17.48	17.50	16.36
	50RB_0	2560.0	17.54	17.51	17.51	16.31
		2535.0	17.64	17.65	17.67	16.46
		2510.0	17.41	17.44	17.41	16.16
	100RB_0	2560.0	17.45	17.41	17.46	16.27
		2535.0	17.44	17.45	17.51	16.24
		2510.0	17.46	17.50	17.47	16.28

Ant.5 - Power Level A3(DC_7A_n66A)						
LTE Band 7			Actual output Power (dBm)			
Band -width	RB No. / RB offset	Frequency (MHz)	Modulation			
			QPSK	16QAM	64QAM	256QAM
5 MHz	1RB_24	2567.5	16.81	16.88	16.89	16.21
		2535.0	16.80	16.91	16.87	16.35
		2502.5	16.84	17.02	16.89	16.32
	1RB_12	2567.5	16.84	16.88	16.92	16.27
		2535.0	16.78	16.91	16.81	16.33
		2502.5	16.89	16.98	16.87	16.32
	1RB_0	2567.5	16.76	16.83	16.96	16.27
		2535.0	16.71	16.87	16.95	16.28
		2502.5	16.87	17.00	16.85	16.35
	12RB_13	2567.5	16.74	16.70	16.26	16.14
		2535.0	16.77	16.76	16.23	16.25
		2502.5	16.78	16.86	16.37	16.27
	12RB_6	2567.5	16.77	16.78	16.28	16.22
		2535.0	16.78	16.78	16.34	16.32
		2502.5	16.87	16.86	16.38	16.31
	12RB_0	2567.5	16.72	16.76	16.21	16.23
		2535.0	16.80	16.91	16.36	16.30
		2502.5	16.84	16.84	16.35	16.30
	25RB_0	2567.5	16.75	16.76	16.26	16.26
		2535.0	16.78	16.77	16.33	16.21
		2502.5	16.87	16.85	16.32	16.29

Ant.5 - Power Level A3(DC_7A_n66A)						
LTE Band 7			Actual output Power (dBm)			
Band -width	RB No. / RB offset	Frequency (MHz)	Modulation			
			QPSK	16QAM	64QAM	256QAM
10 MHz	1RB_49	2565.0	16.82	16.96	16.98	16.15
		2535.0	16.81	17.15	17.02	16.23
		2505.0	16.90	17.12	17.03	16.36
	1RB_24	2565.0	16.76	17.01	16.97	16.19
		2535.0	16.76	17.10	16.98	16.24
		2505.0	16.89	17.10	17.03	16.36
	1RB_0	2565.0	16.82	16.99	16.92	16.13
		2535.0	16.73	17.02	16.86	16.21
		2505.0	16.85	17.09	16.93	16.30
	25RB_25	2565.0	16.82	16.84	16.42	16.27
		2535.0	16.85	16.80	16.23	16.24
		2505.0	16.98	16.99	16.48	16.39
	25RB_12	2565.0	16.83	16.81	16.31	16.29
		2535.0	16.75	16.81	16.24	16.25
		2505.0	16.86	16.80	16.33	16.29
	25RB_0	2565.0	16.82	16.86	16.31	16.25
		2535.0	16.88	16.89	16.30	16.31
		2505.0	16.87	16.85	16.35	16.31
	50RB_0	2565.0	16.77	16.79	16.23	16.20
		2535.0	16.83	16.78	16.30	16.29
		2505.0	16.89	16.86	16.34	16.36

Ant.5 - Power Level A3(DC_7A_n66A)						
LTE Band 7			Actual output Power (dBm)			
Band -width	RB No. / RB offset	Frequency (MHz)	Modulation			
			QPSK	16QAM	64QAM	256QAM
15 MHz	1RB_74	2562.5	16.85	16.99	16.89	16.23
		2535.0	16.84	17.12	17.06	16.26
		2507.5	16.91	17.07	17.15	16.41
	1RB_37	2562.5	16.82	17.04	16.87	16.16
		2535.0	16.77	16.99	16.98	16.22
		2507.5	16.72	17.06	17.04	16.30
	1RB_0	2562.5	16.72	16.85	16.87	16.17
		2535.0	16.81	17.01	16.92	16.28
		2507.5	16.76	17.03	17.01	16.26
	36RB_38	2562.5	16.80	16.86	16.40	16.22
		2535.0	16.87	16.86	16.34	16.34
		2507.5	16.94	17.01	16.55	16.42
	36RB_19	2562.5	16.79	16.80	16.28	16.23
		2535.0	16.78	16.78	16.39	16.19
		2507.5	16.89	16.90	16.31	16.27
	36RB_0	2562.5	16.88	16.89	16.47	16.28
		2535.0	16.81	16.95	16.40	16.34
		2507.5	16.78	16.78	16.34	16.27
	75RB_0	2562.5	16.79	16.86	16.22	16.26
		2535.0	16.82	16.83	16.24	16.44
		2507.5	16.90	16.91	16.37	16.31

Ant.5 - Power Level A3(DC_7A_n66A)						
LTE Band 7			Actual output Power (dBm)			
Band -width	RB No. / RB offset	Frequency (MHz)	Modulation			
			QPSK	16QAM	64QAM	256QAM
20 MHz	1RB_99	2560.0	16.92	17.17	17.02	16.26
		2535.0	16.95	17.14	17.11	16.33
		2510.0	16.96	17.01	16.87	16.35
	1RB_50	2560.0	16.88	17.10	16.84	16.23
		2535.0	16.86	17.03	16.92	16.19
		2510.0	16.92	17.12	16.95	16.21
	1RB_0	2560.0	16.83	16.95	16.79	16.15
		2535.0	16.74	16.83	16.87	16.05
		2510.0	16.95	17.13	16.86	16.18
	50RB_50	2560.0	16.85	16.74	16.32	16.34
		2535.0	16.96	16.94	16.49	16.41
		2510.0	17.03	17.01	17.04	16.54
	50RB_25	2560.0	16.87	16.83	16.34	16.25
		2535.0	16.90	16.86	16.34	16.24
		2510.0	16.87	16.85	16.33	16.36
	50RB_0	2560.0	16.91	16.96	16.44	16.28
		2535.0	16.99	16.97	16.60	16.43
		2510.0	16.79	16.84	16.32	16.20
	100RB_0	2560.0	16.81	16.84	16.29	16.23
		2535.0	16.84	16.85	16.39	16.22
		2510.0	16.88	16.92	16.40	16.30

Ant.5 - Power Level A4(DC_7A_n5A)						
LTE Band 7			Actual output Power (dBm)			
Band -width	RB No. / RB offset	Frequency (MHz)	Modulation			
			QPSK	16QAM	64QAM	256QAM
5 MHz	1RB_24	2567.5	14.31	14.36	14.38	14.24
		2535.0	14.29	14.43	14.32	14.36
		2502.5	14.37	14.50	14.43	14.33
	1RB_12	2567.5	14.35	14.33	14.34	14.24
		2535.0	14.28	14.44	14.27	14.31
		2502.5	14.41	14.51	14.35	14.34
	1RB_0	2567.5	14.27	14.34	14.41	14.26
		2535.0	14.25	14.41	14.40	14.28
		2502.5	14.31	14.41	14.35	14.32
	12RB_13	2567.5	14.24	14.20	13.76	14.17
		2535.0	14.26	14.26	13.71	14.22
		2502.5	14.34	14.31	13.88	14.27
	12RB_6	2567.5	14.26	14.25	13.77	14.18
		2535.0	14.26	14.34	13.82	14.32
		2502.5	14.37	14.40	13.86	14.33
	12RB_0	2567.5	14.22	14.22	13.71	14.24
		2535.0	14.32	14.33	13.81	14.30
		2502.5	14.38	14.37	13.92	14.27
	25RB_0	2567.5	14.31	14.24	13.73	14.24
		2535.0	14.21	14.33	13.78	14.22
		2502.5	14.31	14.36	13.83	14.29

Ant.5 - Power Level A4(DC_7A_n5A)						
LTE Band 7			Actual output Power (dBm)			
Band -width	RB No. / RB offset	Frequency (MHz)	Modulation			
			QPSK	16QAM	64QAM	256QAM
10 MHz	1RB_49	2565.0	14.29	14.54	14.41	14.15
		2535.0	14.33	14.58	14.44	14.23
		2505.0	14.48	14.60	14.56	14.40
	1RB_24	2565.0	14.27	14.58	14.54	14.21
		2535.0	14.32	14.59	14.44	14.23
		2505.0	14.41	14.65	14.52	14.34
	1RB_0	2565.0	14.30	14.48	14.50	14.10
		2535.0	14.27	14.54	14.42	14.19
		2505.0	14.33	14.57	14.36	14.30
	25RB_25	2565.0	14.33	14.38	13.88	14.26
		2535.0	14.33	14.32	13.70	14.26
		2505.0	14.47	14.44	13.93	14.37
	25RB_12	2565.0	14.32	14.31	13.79	14.29
		2535.0	14.30	14.36	13.76	14.22
		2505.0	14.34	14.33	13.82	14.29
	25RB_0	2565.0	14.37	14.37	13.88	14.28
		2535.0	14.36	14.33	13.79	14.32
		2505.0	14.36	14.26	13.89	14.27
	50RB_0	2565.0	14.28	14.31	13.78	14.20
		2535.0	14.35	14.27	13.81	14.26
		2505.0	14.36	14.33	13.86	14.34

Ant.5 - Power Level A4(DC_7A_n5A)						
LTE Band 7			Actual output Power (dBm)			
Band -width	RB No. / RB offset	Frequency (MHz)	Modulation			
			QPSK	16QAM	64QAM	256QAM
15 MHz	1RB_74	2562.5	14.34	14.51	14.33	14.27
		2535.0	14.33	14.56	14.48	14.28
		2507.5	14.41	14.52	14.67	14.40
	1RB_37	2562.5	14.37	14.47	14.34	14.18
		2535.0	14.28	14.53	14.41	14.25
		2507.5	14.27	14.50	14.55	14.31
	1RB_0	2562.5	14.30	14.36	14.38	14.16
		2535.0	14.30	14.43	14.42	14.28
		2507.5	14.25	14.48	14.47	14.25
	36RB_38	2562.5	14.31	14.30	13.87	14.25
		2535.0	14.32	14.29	13.81	14.30
		2507.5	14.50	14.58	14.05	14.46
	36RB_19	2562.5	14.32	14.32	13.84	14.21
		2535.0	14.29	14.32	13.82	14.23
		2507.5	14.35	14.42	13.84	14.29
	36RB_0	2562.5	14.43	14.41	13.97	14.25
		2535.0	14.36	14.39	13.91	14.32
		2507.5	14.36	14.31	13.87	14.27
	75RB_0	2562.5	14.32	14.34	13.77	14.26
		2535.0	14.30	14.27	13.81	14.44
		2507.5	14.40	14.37	13.89	14.32

Ant.5 - Power Level A4(DC_7A_n5A)						
LTE Band 7			Actual output Power (dBm)			
Band -width	RB No. / RB offset	Frequency (MHz)	Modulation			
			QPSK	16QAM	64QAM	256QAM
20 MHz	1RB_99	2560.0	14.46	14.73	14.47	14.29
		2535.0	14.48	14.60	14.58	14.36
		2510.0	14.49	14.52	14.36	14.33
	1RB_50	2560.0	14.38	14.56	14.40	14.20
		2535.0	14.28	14.47	14.38	14.17
		2510.0	14.46	14.67	14.38	14.21
	1RB_0	2560.0	14.36	14.50	14.35	14.14
		2535.0	14.26	14.40	14.33	14.07
		2510.0	14.45	14.66	14.31	14.21
	50RB_50	2560.0	14.30	14.27	13.82	14.36
		2535.0	14.52	14.49	13.95	14.39
		2510.0	14.51	14.52	14.57	14.57
	50RB_25	2560.0	14.33	14.40	13.88	14.26
		2535.0	14.39	14.36	13.87	14.28
		2510.0	14.42	14.38	13.81	14.35
	50RB_0	2560.0	14.42	14.42	13.96	14.31
		2535.0	14.53	14.53	14.06	14.42
		2510.0	14.35	14.34	13.75	14.16
	100RB_0	2560.0	14.35	14.29	13.83	14.27
		2535.0	14.38	14.32	13.89	14.26
		2510.0	14.35	14.34	13.91	14.29

Ant.5 - Power Level A4(DC_7A_n66A)						
LTE Band 7			Actual output Power (dBm)			
Band -width	RB No. / RB offset	Frequency (MHz)	Modulation			
			QPSK	16QAM	64QAM	256QAM
5 MHz	1RB_24	2567.5	13.84	13.89	13.89	13.72
		2535.0	13.76	13.91	13.85	13.85
		2502.5	13.85	13.98	13.90	13.81
	1RB_12	2567.5	13.82	13.85	13.89	13.77
		2535.0	13.82	13.93	13.81	13.83
		2502.5	13.85	13.96	13.84	13.85
	1RB_0	2567.5	13.78	13.90	14.00	13.78
		2535.0	13.73	13.89	13.87	13.79
		2502.5	13.84	13.91	13.87	13.86
	12RB_13	2567.5	13.78	13.70	13.20	13.65
		2535.0	13.75	13.80	13.28	13.71
		2502.5	13.80	13.81	13.32	13.77
	12RB_6	2567.5	13.74	13.71	13.28	13.72
		2535.0	13.76	13.78	13.34	13.78
		2502.5	13.84	13.82	13.38	13.82
	12RB_0	2567.5	13.76	13.79	13.25	13.74
		2535.0	13.79	13.83	13.34	13.81
		2502.5	13.81	13.84	13.38	13.80
	25RB_0	2567.5	13.78	13.68	13.25	13.78
		2535.0	13.74	13.84	13.33	13.72
		2502.5	13.83	13.91	13.32	13.77

Ant.5 - Power Level A4(DC_7A_n66A)						
LTE Band 7			Actual output Power (dBm)			
Band -width	RB No. / RB offset	Frequency (MHz)	Modulation			
			QPSK	16QAM	64QAM	256QAM
10 MHz	1RB_49	2565.0	13.78	13.98	13.99	13.67
		2535.0	13.83	14.08	13.99	13.74
		2505.0	13.94	14.14	14.10	13.90
	1RB_24	2565.0	13.78	14.03	14.05	13.68
		2535.0	13.77	14.06	13.89	13.77
		2505.0	13.91	14.07	14.03	13.85
	1RB_0	2565.0	13.82	13.94	13.95	13.64
		2535.0	13.78	14.04	13.92	13.71
		2505.0	13.90	14.07	13.94	13.79
	25RB_25	2565.0	13.83	13.86	13.40	13.77
		2535.0	13.80	13.83	13.20	13.74
		2505.0	13.97	14.02	13.49	13.88
	25RB_12	2565.0	13.84	13.81	13.29	13.76
		2535.0	13.82	13.79	13.28	13.75
		2505.0	13.80	13.86	13.37	13.81
	25RB_0	2565.0	13.86	13.89	13.36	13.75
		2535.0	13.81	13.86	13.36	13.81
		2505.0	13.80	13.77	13.31	13.77
	50RB_0	2565.0	13.80	13.82	13.26	13.69
		2535.0	13.85	13.77	13.25	13.76
		2505.0	13.91	13.92	13.38	13.84

Ant.5 - Power Level A4(DC_7A_n66A)						
LTE Band 7			Actual output Power (dBm)			
Band -width	RB No. / RB offset	Frequency (MHz)	Modulation			
			QPSK	16QAM	64QAM	256QAM
15 MHz	1RB_74	2562.5	13.83	14.01	13.83	13.73
		2535.0	13.83	14.14	13.98	13.75
		2507.5	13.94	14.09	14.18	13.88
	1RB_37	2562.5	13.85	14.02	13.83	13.68
		2535.0	13.74	13.96	13.98	13.73
		2507.5	13.78	14.05	14.11	13.80
	1RB_0	2562.5	13.80	13.86	13.82	13.66
		2535.0	13.77	13.96	13.93	13.79
		2507.5	13.73	13.97	14.03	13.76
	36RB_38	2562.5	13.88	13.85	13.31	13.75
		2535.0	13.89	13.84	13.36	13.84
		2507.5	13.93	14.07	13.53	13.95
	36RB_19	2562.5	13.83	13.77	13.33	13.72
		2535.0	13.82	13.75	13.37	13.73
		2507.5	13.86	13.90	13.36	13.80
	36RB_0	2562.5	13.88	13.84	13.43	13.74
		2535.0	13.81	13.92	13.46	13.86
		2507.5	13.83	13.81	13.36	13.79
	75RB_0	2562.5	13.85	13.81	13.26	13.77
		2535.0	13.87	13.83	13.26	13.92
		2507.5	13.99	13.92	13.37	13.80

Ant.5 - Power Level A4(DC_7A_n66A)						
LTE Band 7			Actual output Power (dBm)			
Band -width	RB No. / RB offset	Frequency (MHz)	Modulation			
			QPSK	16QAM	64QAM	256QAM
20 MHz	1RB_99	2560.0	13.93	14.22	14.02	13.76
		2535.0	13.93	14.16	14.05	13.86
		2510.0	13.99	14.03	13.89	13.84
	1RB_50	2560.0	13.86	14.08	13.94	13.73
		2535.0	13.86	14.05	13.85	13.67
		2510.0	13.91	14.16	13.92	13.69
	1RB_0	2560.0	13.81	13.97	13.83	13.62
		2535.0	13.78	13.83	13.81	13.56
		2510.0	13.97	14.14	13.81	13.68
	50RB_50	2560.0	13.79	13.74	13.28	13.84
		2535.0	14.01	13.96	13.44	13.92
		2510.0	14.02	14.04	14.02	14.04
	50RB_25	2560.0	13.82	13.88	13.31	13.78
		2535.0	13.88	13.82	13.38	13.78
		2510.0	13.87	13.91	13.32	13.86
	50RB_0	2560.0	13.95	13.90	13.37	13.80
		2535.0	14.01	14.04	13.56	13.94
		2510.0	13.86	13.83	13.25	13.68
	100RB_0	2560.0	13.79	13.80	13.31	13.73
		2535.0	13.82	13.86	13.35	13.75
		2510.0	13.94	13.92	13.40	13.76

Ant.5 - Power Level B1						
LTE Band 7			Actual output Power (dBm)			
Band -width	RB No. / RB offset	Frequency (MHz)	Modulation			
			QPSK	16QAM	64QAM	256QAM
5 MHz	1RB_24	2567.5	19.71	19.93	19.29	16.23
		2535.0	19.85	20.02	19.46	16.34
		2502.5	19.85	20.15	19.51	16.33
	1RB_12	2567.5	19.77	19.97	19.31	16.26
		2535.0	19.85	19.99	19.45	16.32
		2502.5	19.86	20.08	19.53	16.33
	1RB_0	2567.5	19.77	19.96	19.37	16.26
		2535.0	19.79	20.02	19.44	16.27
		2502.5	19.84	20.11	19.46	16.34
	12RB_13	2567.5	19.71	19.25	18.25	16.16
		2535.0	19.75	19.19	18.25	16.23
		2502.5	19.81	19.34	18.35	16.29
	12RB_6	2567.5	19.70	19.22	18.29	16.20
		2535.0	19.78	19.25	18.28	16.30
		2502.5	19.85	19.32	18.35	16.33
	12RB_0	2567.5	19.73	19.22	18.32	16.24
		2535.0	19.82	19.29	18.31	16.29
		2502.5	19.81	19.27	18.38	16.29
	25RB_0	2567.5	19.75	19.28	18.27	16.26
		2535.0	19.76	19.26	18.28	16.22
		2502.5	19.84	19.36	18.38	16.28

Ant.5 - Power Level B1						
LTE Band 7			Actual output Power (dBm)			
Band -width	RB No. / RB offset	Frequency (MHz)	Modulation			
			QPSK	16QAM	64QAM	256QAM
10 MHz	1RB_49	2565.0	19.71	19.95	19.40	16.15
		2535.0	19.76	20.01	19.29	16.23
		2505.0	19.89	20.09	19.42	16.38
	1RB_24	2565.0	19.74	20.02	19.45	16.20
		2535.0	19.79	19.95	19.22	16.25
		2505.0	19.85	20.06	19.37	16.35
	1RB_0	2565.0	19.65	19.86	19.38	16.12
		2535.0	19.72	19.96	19.30	16.20
		2505.0	19.80	19.98	19.36	16.29
	25RB_25	2565.0	19.80	19.36	18.37	16.28
		2535.0	19.80	19.28	18.33	16.26
		2505.0	19.94	19.46	18.44	16.38
	25RB_12	2565.0	19.76	19.26	18.27	16.28
		2535.0	19.78	19.26	18.24	16.23
		2505.0	19.80	19.36	18.33	16.29
	25RB_0	2565.0	19.81	19.37	18.34	16.26
		2535.0	19.82	19.34	18.38	16.30
		2505.0	19.80	19.30	18.32	16.29
	50RB_0	2565.0	19.75	19.27	18.27	16.21
		2535.0	19.83	19.29	18.29	16.27
		2505.0	19.89	19.39	18.37	16.35

Ant.5 - Power Level B1						
LTE Band 7			Actual output Power (dBm)			
Band -width	RB No. / RB offset	Frequency (MHz)	Modulation			
			QPSK	16QAM	64QAM	256QAM
15 MHz	1RB_74	2562.5	19.76	20.02	19.47	16.25
		2535.0	19.82	20.10	19.44	16.26
		2507.5	19.93	20.17	19.54	16.39
	1RB_37	2562.5	19.72	20.02	19.45	16.17
		2535.0	19.76	20.09	19.42	16.23
		2507.5	19.84	20.11	19.45	16.30
	1RB_0	2562.5	19.67	19.88	19.38	16.17
		2535.0	19.81	20.02	19.37	16.29
		2507.5	19.81	20.03	19.35	16.26
	36RB_38	2562.5	19.77	19.31	18.30	16.24
		2535.0	19.83	19.35	18.36	16.32
		2507.5	19.95	19.46	18.45	16.44
	36RB_19	2562.5	19.75	19.28	18.25	16.23
		2535.0	19.74	19.26	18.29	16.21
		2507.5	19.82	19.32	18.31	16.28
	36RB_0	2562.5	19.81	19.38	18.35	16.26
		2535.0	19.82	19.36	18.39	16.34
		2507.5	19.78	19.31	18.30	16.28
	75RB_0	2562.5	19.77	19.27	18.25	16.25
		2535.0	19.92	19.23	18.28	16.42
		2507.5	19.83	19.39	18.35	16.32

Ant.5 - Power Level B1						
LTE Band 7			Actual output Power (dBm)			
Band -width	RB No. / RB offset	Frequency (MHz)	Modulation			
			QPSK	16QAM	64QAM	256QAM
20 MHz	1RB_99	2560.0	19.82	20.07	19.36	16.28
		2535.0	19.83	20.13	19.50	16.35
		2510.0	19.84	20.12	19.50	16.34
	1RB_50	2560.0	19.74	19.98	19.25	16.22
		2535.0	19.68	20.08	19.35	16.19
		2510.0	19.76	20.08	19.43	16.21
	1RB_0	2560.0	19.62	19.88	19.23	16.13
		2535.0	19.62	19.90	19.30	16.07
		2510.0	19.71	20.01	19.44	16.20
	50RB_50	2560.0	19.84	19.23	18.21	16.35
		2535.0	19.96	19.39	18.40	16.40
		2510.0	20.09	19.58	18.63	16.55
	50RB_25	2560.0	19.78	19.31	18.32	16.27
		2535.0	19.80	19.31	18.33	16.26
		2510.0	19.85	19.34	18.30	16.35
	50RB_0	2560.0	19.81	19.37	18.38	16.30
		2535.0	19.94	19.46	18.50	16.44
		2510.0	19.73	19.23	18.21	16.18
	100RB_0	2560.0	19.80	19.28	18.27	16.25
		2535.0	19.75	19.30	18.28	16.24
		2510.0	19.82	19.34	18.28	16.28

Ant.5 - Power Level B2						
LTE Band 7			Actual output Power (dBm)			
Band -width	RB No. / RB offset	Frequency (MHz)	Modulation			
			QPSK	16QAM	64QAM	256QAM
5 MHz	1RB_24	2567.5	18.21	18.33	18.39	16.22
		2535.0	18.24	18.49	18.40	16.33
		2502.5	18.38	18.63	18.42	16.32
	1RB_12	2567.5	18.23	18.38	18.39	16.27
		2535.0	18.22	18.44	18.47	16.34
		2502.5	18.35	18.63	18.38	16.32
	1RB_0	2567.5	18.26	18.45	18.45	16.28
		2535.0	18.19	18.48	18.42	16.27
		2502.5	18.34	18.51	18.33	16.35
	12RB_13	2567.5	18.24	18.19	18.29	16.18
		2535.0	18.22	18.23	18.17	16.24
		2502.5	18.32	18.33	18.32	16.30
	12RB_6	2567.5	18.22	18.21	18.26	16.21
		2535.0	18.24	18.30	18.28	16.32
		2502.5	18.33	18.35	18.34	16.34
	12RB_0	2567.5	18.21	18.20	18.26	16.25
		2535.0	18.29	18.27	18.34	16.29
		2502.5	18.32	18.37	18.32	16.27
	25RB_0	2567.5	18.28	18.27	18.26	16.26
		2535.0	18.23	18.23	18.33	16.23
		2502.5	18.35	18.36	18.35	16.29

Ant.5 - Power Level B2						
LTE Band 7			Actual output Power (dBm)			
Band -width	RB No. / RB offset	Frequency (MHz)	Modulation			
			QPSK	16QAM	64QAM	256QAM
10 MHz	1RB_49	2565.0	18.32	18.49	18.35	16.14
		2535.0	18.32	18.55	18.44	16.25
		2505.0	18.38	18.58	18.60	16.36
	1RB_24	2565.0	18.33	18.54	18.41	16.21
		2535.0	18.30	18.59	18.38	16.26
		2505.0	18.38	18.61	18.53	16.33
	1RB_0	2565.0	18.25	18.46	18.31	16.14
		2535.0	18.29	18.60	18.42	16.18
		2505.0	18.35	18.49	18.43	16.31
	25RB_25	2565.0	18.30	18.34	18.31	16.29
		2535.0	18.29	18.32	18.27	16.28
		2505.0	18.42	18.46	18.43	16.36
	25RB_12	2565.0	18.32	18.29	18.30	16.29
		2535.0	18.27	18.27	18.27	16.23
		2505.0	18.30	18.34	18.34	16.28
	25RB_0	2565.0	18.38	18.39	18.34	16.28
		2535.0	18.34	18.34	18.34	16.29
		2505.0	18.31	18.32	18.35	16.31
	50RB_0	2565.0	18.26	18.26	18.24	16.21
		2535.0	18.32	18.27	18.29	16.26
		2505.0	18.37	18.39	18.31	16.34

Ant.5 - Power Level B2						
LTE Band 7			Actual output Power (dBm)			
Band -width	RB No. / RB offset	Frequency (MHz)	Modulation			
			QPSK	16QAM	64QAM	256QAM
15 MHz	1RB_74	2562.5	18.28	18.51	18.32	16.24
		2535.0	18.29	18.54	18.35	16.24
		2507.5	18.43	18.59	18.46	16.37
	1RB_37	2562.5	18.25	18.50	18.31	16.19
		2535.0	18.23	18.48	18.21	16.21
		2507.5	18.34	18.49	18.44	16.32
	1RB_0	2562.5	18.18	18.38	18.31	16.17
		2535.0	18.23	18.42	18.27	16.30
		2507.5	18.29	18.48	18.39	16.24
	36RB_38	2562.5	18.32	18.31	18.32	16.23
		2535.0	18.32	18.33	18.36	16.31
		2507.5	18.48	18.51	18.53	16.44
	36RB_19	2562.5	18.27	18.30	18.29	16.25
		2535.0	18.27	18.29	18.38	16.22
		2507.5	18.31	18.36	18.41	16.27
	36RB_0	2562.5	18.36	18.38	18.45	16.25
		2535.0	18.34	18.33	18.41	16.33
		2507.5	18.25	18.31	18.33	16.28
	75RB_0	2562.5	18.32	18.28	18.26	16.23
		2535.0	18.31	18.27	18.29	16.43
		2507.5	18.34	18.36	18.31	16.32

Ant.5 - Power Level B2						
LTE Band 7			Actual output Power (dBm)			
Band -width	RB No. / RB offset	Frequency (MHz)	Modulation			
			QPSK	16QAM	64QAM	256QAM
20 MHz	1RB_99	2560.0	18.42	18.56	18.49	16.28
		2535.0	18.43	18.65	18.50	16.37
		2510.0	18.51	18.58	18.47	16.35
	1RB_50	2560.0	18.32	18.50	18.45	16.24
		2535.0	18.31	18.54	18.36	16.18
		2510.0	18.42	18.56	18.40	16.20
	1RB_0	2560.0	18.25	18.40	18.34	16.11
		2535.0	18.23	18.45	18.30	16.08
		2510.0	18.39	18.47	18.33	16.18
	50RB_50	2560.0	18.36	18.27	18.25	16.34
		2535.0	18.48	18.41	18.42	16.40
		2510.0	18.64	18.65	18.66	16.57
	50RB_25	2560.0	18.29	18.34	18.32	16.26
		2535.0	18.32	18.32	18.28	16.26
		2510.0	18.39	18.34	18.36	16.37
	50RB_0	2560.0	18.34	18.38	18.36	16.30
		2535.0	18.44	18.54	18.51	16.46
		2510.0	18.27	18.28	18.27	16.17
	100RB_0	2560.0	18.28	18.26	18.28	16.26
		2535.0	18.34	18.33	18.32	16.22
		2510.0	18.35	18.37	18.34	16.28

Ant.5 - Power Level B3(DC_7A_n5A)						
LTE Band 7			Actual output Power (dBm)			
Band -width	RB No. / RB offset	Frequency (MHz)	Modulation			
			QPSK	16QAM	64QAM	256QAM
5 MHz	1RB_24	2567.5	17.85	17.86	17.85	16.25
		2535.0	17.80	17.92	17.84	16.35
		2502.5	17.93	18.04	17.84	16.34
	1RB_12	2567.5	17.85	17.91	17.87	16.25
		2535.0	17.72	17.90	17.83	16.33
		2502.5	17.86	17.95	17.88	16.34
	1RB_0	2567.5	17.85	17.88	17.99	16.28
		2535.0	17.73	17.89	17.90	16.25
		2502.5	17.82	17.96	17.81	16.34
	12RB_13	2567.5	17.79	17.70	17.23	16.15
		2535.0	17.79	17.80	17.28	16.22
		2502.5	17.76	17.88	17.37	16.28
	12RB_6	2567.5	17.78	17.77	17.27	16.21
		2535.0	17.81	17.81	17.38	16.28
		2502.5	17.87	17.80	17.34	16.35
	12RB_0	2567.5	17.73	17.71	17.24	16.25
		2535.0	17.77	17.84	17.36	16.27
		2502.5	17.79	17.82	17.36	16.29
	25RB_0	2567.5	17.74	17.72	17.30	16.27
		2535.0	17.71	17.80	17.29	16.21
		2502.5	17.85	17.92	17.29	16.26

Ant.5 - Power Level B3(DC_7A_n5A)						
LTE Band 7			Actual output Power (dBm)			
Band -width	RB No. / RB offset	Frequency (MHz)	Modulation			
			QPSK	16QAM	64QAM	256QAM
10 MHz	1RB_49	2565.0	17.75	17.99	17.92	16.14
		2535.0	17.75	18.09	17.96	16.24
		2505.0	17.93	18.13	18.08	16.38
	1RB_24	2565.0	17.83	18.04	18.02	16.19
		2535.0	17.77	18.01	17.93	16.24
		2505.0	17.87	18.11	18.07	16.34
	1RB_0	2565.0	17.81	17.95	17.93	16.14
		2535.0	17.79	18.00	17.91	16.19
		2505.0	17.86	18.08	17.94	16.29
	25RB_25	2565.0	17.88	17.84	17.39	16.26
		2535.0	17.82	17.80	17.25	16.24
		2505.0	17.97	18.02	17.46	16.37
	25RB_12	2565.0	17.82	17.86	17.31	16.27
		2535.0	17.76	17.85	17.33	16.22
		2505.0	17.80	17.78	17.36	16.27
	25RB_0	2565.0	17.86	17.82	17.35	16.24
		2535.0	17.89	17.88	17.31	16.28
		2505.0	17.82	17.79	17.30	16.29
	50RB_0	2565.0	17.80	17.81	17.25	16.22
		2535.0	17.83	17.77	17.30	16.25
		2505.0	17.83	17.86	17.37	16.33

Ant.5 - Power Level B3(DC_7A_n5A)						
LTE Band 7			Actual output Power (dBm)			
Band -width	RB No. / RB offset	Frequency (MHz)	Modulation			
			QPSK	16QAM	64QAM	256QAM
15 MHz	1RB_74	2562.5	17.89	18.02	17.88	16.24
		2535.0	17.82	18.09	18.03	16.24
		2507.5	17.94	18.05	18.09	16.41
	1RB_37	2562.5	17.80	18.06	17.87	16.17
		2535.0	17.76	18.01	17.90	16.24
		2507.5	17.80	18.08	18.05	16.32
	1RB_0	2562.5	17.74	17.91	17.86	16.19
		2535.0	17.81	17.96	17.93	16.27
		2507.5	17.70	18.03	17.97	16.28
	36RB_38	2562.5	17.85	17.78	17.40	16.24
		2535.0	17.91	17.81	17.32	16.31
		2507.5	18.01	18.07	17.54	16.43
	36RB_19	2562.5	17.82	17.77	17.31	16.21
		2535.0	17.78	17.78	17.38	16.22
		2507.5	17.85	17.91	17.38	16.26
	36RB_0	2562.5	17.86	17.87	17.46	16.25
		2535.0	17.90	17.93	17.44	16.36
		2507.5	17.77	17.84	17.37	16.26
	75RB_0	2562.5	17.78	17.87	17.21	16.23
		2535.0	17.78	17.82	17.26	16.44
		2507.5	17.92	17.90	17.37	16.33

Ant.5 - Power Level B3(DC_7A_n5A)						
LTE Band 7			Actual output Power (dBm)			
Band -width	RB No. / RB offset	Frequency (MHz)	Modulation			
			QPSK	16QAM	64QAM	256QAM
20 MHz	1RB_99	2560.0	17.97	18.18	18.02	16.30
		2535.0	17.94	18.11	18.07	16.33
		2510.0	17.98	18.03	17.92	16.35
	1RB_50	2560.0	17.83	18.05	17.87	16.20
		2535.0	17.83	18.03	17.91	16.20
		2510.0	17.94	18.17	17.97	16.20
	1RB_0	2560.0	17.78	17.99	17.81	16.12
		2535.0	17.75	17.86	17.83	16.08
		2510.0	17.95	18.13	17.83	16.21
	50RB_50	2560.0	17.81	17.75	17.28	16.35
		2535.0	18.05	18.00	17.47	16.39
		2510.0	18.06	18.03	18.05	16.54
	50RB_25	2560.0	17.82	17.88	17.30	16.25
		2535.0	17.90	17.87	17.37	16.24
		2510.0	17.87	17.87	17.38	16.35
	50RB_0	2560.0	17.94	17.91	17.45	16.31
		2535.0	18.05	18.01	17.51	16.44
		2510.0	17.85	17.89	17.30	16.20
	100RB_0	2560.0	17.79	17.79	17.31	16.24
		2535.0	17.84	17.87	17.32	16.23
		2510.0	17.86	17.85	17.34	16.29

Ant.5 - Power Level B3(DC_7A_n66A)						
LTE Band 7			Actual output Power (dBm)			
Band -width	RB No. / RB offset	Frequency (MHz)	Modulation			
			QPSK	16QAM	64QAM	256QAM
5 MHz	1RB_24	2567.5	17.37	17.61	17.60	16.21
		2535.0	17.47	17.75	17.66	16.34
		2502.5	17.59	17.76	17.70	16.32
	1RB_12	2567.5	17.41	17.67	17.61	16.26
		2535.0	17.50	17.65	17.66	16.32
		2502.5	17.56	17.73	17.74	16.32
	1RB_0	2567.5	17.39	17.69	17.63	16.26
		2535.0	17.46	17.64	17.66	16.25
		2502.5	17.55	17.63	17.70	16.36
	12RB_13	2567.5	17.39	17.40	17.45	16.17
		2535.0	17.36	17.34	17.37	16.25
		2502.5	17.50	17.49	17.46	16.30
	12RB_6	2567.5	17.43	17.40	17.49	16.20
		2535.0	17.43	17.42	17.44	16.29
		2502.5	17.50	17.51	17.52	16.34
	12RB_0	2567.5	17.45	17.40	17.48	16.22
		2535.0	17.44	17.44	17.46	16.29
		2502.5	17.45	17.49	17.52	16.28
	25RB_0	2567.5	17.46	17.50	17.46	16.25
		2535.0	17.40	17.39	17.36	16.22
		2502.5	17.47	17.50	17.48	16.30

Ant.5 - Power Level B3(DC_7A_n66A)						
LTE Band 7			Actual output Power (dBm)			
Band -width	RB No. / RB offset	Frequency (MHz)	Modulation			
			QPSK	16QAM	64QAM	256QAM
10 MHz	1RB_49	2565.0	17.44	17.55	17.54	16.16
		2535.0	17.46	17.60	17.62	16.21
		2505.0	17.54	17.71	17.78	16.40
	1RB_24	2565.0	17.47	17.59	17.58	16.22
		2535.0	17.44	17.54	17.61	16.25
		2505.0	17.46	17.67	17.71	16.35
	1RB_0	2565.0	17.41	17.51	17.51	16.12
		2535.0	17.42	17.48	17.58	16.20
		2505.0	17.45	17.58	17.62	16.30
	25RB_25	2565.0	17.51	17.49	17.49	16.30
		2535.0	17.45	17.48	17.44	16.26
		2505.0	17.60	17.59	17.60	16.36
	25RB_12	2565.0	17.48	17.48	17.47	16.26
		2535.0	17.40	17.43	17.43	16.22
		2505.0	17.45	17.49	17.47	16.31
	25RB_0	2565.0	17.52	17.55	17.52	16.28
		2535.0	17.50	17.51	17.51	16.31
		2505.0	17.49	17.54	17.53	16.29
	50RB_0	2565.0	17.45	17.45	17.47	16.23
		2535.0	17.47	17.42	17.43	16.29
		2505.0	17.51	17.54	17.51	16.36

Ant.5 - Power Level B3(DC_7A_n66A)						
LTE Band 7			Actual output Power (dBm)			
Band -width	RB No. / RB offset	Frequency (MHz)	Modulation			
			QPSK	16QAM	64QAM	256QAM
15 MHz	1RB_74	2562.5	17.51	17.69	17.63	16.27
		2535.0	17.49	17.67	17.55	16.24
		2507.5	17.63	17.78	17.64	16.37
	1RB_37	2562.5	17.49	17.64	17.55	16.15
		2535.0	17.49	17.60	17.46	16.23
		2507.5	17.52	17.74	17.61	16.29
	1RB_0	2562.5	17.44	17.55	17.50	16.16
		2535.0	17.50	17.53	17.45	16.31
		2507.5	17.52	17.69	17.58	16.24
	36RB_38	2562.5	17.44	17.49	17.50	16.24
		2535.0	17.46	17.46	17.47	16.30
		2507.5	17.60	17.61	17.66	16.43
	36RB_19	2562.5	17.40	17.46	17.48	16.21
		2535.0	17.43	17.44	17.43	16.23
		2507.5	17.47	17.47	17.53	16.30
	36RB_0	2562.5	17.56	17.54	17.55	16.26
		2535.0	17.50	17.48	17.53	16.34
		2507.5	17.45	17.49	17.49	16.26
	75RB_0	2562.5	17.41	17.52	17.51	16.25
		2535.0	17.47	17.45	17.42	16.40
		2507.5	17.49	17.76	17.48	16.33

Ant.5 - Power Level B3(DC_7A_n66A)						
LTE Band 7			Actual output Power (dBm)			
Band -width	RB No. / RB offset	Frequency (MHz)	Modulation			
			QPSK	16QAM	64QAM	256QAM
20 MHz	1RB_99	2560.0	17.41	17.66	17.68	16.30
		2535.0	17.42	17.67	17.75	16.35
		2510.0	17.51	17.63	17.69	16.35
	1RB_50	2560.0	17.41	17.49	17.62	16.23
		2535.0	17.38	17.62	17.60	16.17
		2510.0	17.44	17.58	17.59	16.21
	1RB_0	2560.0	17.33	17.46	17.51	16.13
		2535.0	17.31	17.52	17.51	16.05
		2510.0	17.45	17.50	17.51	16.21
	50RB_50	2560.0	17.44	17.37	17.38	16.33
		2535.0	17.48	17.55	17.57	16.42
		2510.0	17.53	17.75	17.78	16.54
	50RB_25	2560.0	17.46	17.48	17.49	16.25
		2535.0	17.49	17.45	17.47	16.27
		2510.0	17.52	17.48	17.50	16.36
	50RB_0	2560.0	17.44	17.51	17.51	16.31
		2535.0	17.48	17.65	17.67	16.46
		2510.0	17.41	17.44	17.41	16.16
	100RB_0	2560.0	17.45	17.41	17.46	16.27
		2535.0	17.44	17.45	17.51	16.24
		2510.0	17.46	17.50	17.47	16.28

Ant.5 - Power Level B4(DC_7A_n5A)						
LTE Band 7			Actual output Power (dBm)			
Band -width	RB No. / RB offset	Frequency (MHz)	Modulation			
			QPSK	16QAM	64QAM	256QAM
5 MHz	1RB_24	2567.5	15.79	15.82	15.93	15.74
		2535.0	15.79	15.88	15.83	15.84
		2502.5	15.89	15.98	15.88	15.85
	1RB_12	2567.5	15.79	15.91	15.89	15.76
		2535.0	15.79	15.90	15.83	15.82
		2502.5	15.90	16.00	15.93	15.85
	1RB_0	2567.5	15.83	15.86	15.99	15.75
		2535.0	15.73	15.86	15.92	15.77
		2502.5	15.86	15.91	15.85	15.83
	12RB_13	2567.5	15.77	15.75	15.19	15.64
		2535.0	15.71	15.81	15.30	15.73
		2502.5	15.82	15.81	15.32	15.78
	12RB_6	2567.5	15.79	15.73	15.25	15.68
		2535.0	15.80	15.84	15.38	15.80
		2502.5	15.91	15.85	15.39	15.83
	12RB_0	2567.5	15.75	15.73	15.22	15.74
		2535.0	15.82	15.90	15.36	15.77
		2502.5	15.82	15.89	15.36	15.79
	25RB_0	2567.5	15.82	15.76	15.27	15.78
		2535.0	15.79	15.80	15.34	15.74
		2502.5	15.84	15.86	15.29	15.77

Ant.5 - Power Level B4(DC_7A_n5A)						
LTE Band 7			Actual output Power (dBm)			
Band -width	RB No. / RB offset	Frequency (MHz)	Modulation			
			QPSK	16QAM	64QAM	256QAM
10 MHz	1RB_49	2565.0	15.75	16.01	15.95	15.66
		2535.0	15.76	16.10	15.98	15.71
		2505.0	15.94	16.10	16.09	15.87
	1RB_24	2565.0	15.75	16.06	15.98	15.68
		2535.0	15.84	16.08	15.94	15.73
		2505.0	15.96	16.15	16.00	15.87
	1RB_0	2565.0	15.81	15.97	15.99	15.64
		2535.0	15.75	15.98	15.89	15.71
		2505.0	15.86	16.06	15.89	15.78
	25RB_25	2565.0	15.88	15.88	15.42	15.80
		2535.0	15.82	15.79	15.27	15.78
		2505.0	15.92	16.00	15.43	15.90
	25RB_12	2565.0	15.82	15.88	15.26	15.77
		2535.0	15.77	15.81	15.26	15.72
		2505.0	15.85	15.86	15.40	15.79
	25RB_0	2565.0	15.86	15.85	15.39	15.78
		2535.0	15.82	15.84	15.28	15.81
		2505.0	15.81	15.78	15.38	15.80
	50RB_0	2565.0	15.78	15.79	15.30	15.72
		2535.0	15.80	15.75	15.23	15.76
		2505.0	15.86	15.85	15.32	15.87

Ant.5 - Power Level B4(DC_7A_n5A)						
LTE Band 7			Actual output Power (dBm)			
Band -width	RB No. / RB offset	Frequency (MHz)	Modulation			
			QPSK	16QAM	64QAM	256QAM
15 MHz	1RB_74	2562.5	15.85	16.05	15.87	15.73
		2535.0	15.86	16.10	16.04	15.75
		2507.5	15.89	16.07	16.16	15.91
	1RB_37	2562.5	15.85	16.00	15.81	15.69
		2535.0	15.81	16.03	15.98	15.73
		2507.5	15.75	16.03	16.11	15.81
	1RB_0	2562.5	15.76	15.85	15.83	15.68
		2535.0	15.74	16.00	15.97	15.80
		2507.5	15.71	15.95	15.97	15.76
	36RB_38	2562.5	15.81	15.84	15.34	15.74
		2535.0	15.92	15.85	15.33	15.81
		2507.5	16.02	16.09	15.51	15.93
	36RB_19	2562.5	15.79	15.80	15.31	15.74
		2535.0	15.77	15.77	15.36	15.72
		2507.5	15.84	15.90	15.36	15.76
	36RB_0	2562.5	15.89	15.86	15.42	15.75
		2535.0	15.90	15.88	15.41	15.82
		2507.5	15.85	15.86	15.29	15.76
	75RB_0	2562.5	15.78	15.85	15.27	15.76
		2535.0	15.86	15.78	15.29	15.91
		2507.5	15.94	15.92	15.38	15.81

Ant.5 - Power Level B4(DC_7A_n5A)						
LTE Band 7			Actual output Power (dBm)			
Band -width	RB No. / RB offset	Frequency (MHz)	Modulation			
			QPSK	16QAM	64QAM	256QAM
20 MHz	1RB_99	2560.0	15.98	16.20	15.99	15.76
		2535.0	15.95	16.15	16.05	15.84
		2510.0	16.02	16.01	15.94	15.86
	1RB_50	2560.0	15.84	16.04	15.94	15.73
		2535.0	15.82	16.02	15.86	15.70
		2510.0	15.97	16.20	15.93	15.70
	1RB_0	2560.0	15.79	16.01	15.87	15.64
		2535.0	15.80	15.84	15.81	15.57
		2510.0	15.95	16.13	15.88	15.71
	50RB_50	2560.0	15.79	15.77	15.25	15.85
		2535.0	16.01	15.92	15.46	15.89
		2510.0	16.02	16.05	16.06	16.04
	50RB_25	2560.0	15.88	15.90	15.37	15.77
		2535.0	15.84	15.82	15.41	15.77
		2510.0	15.95	15.84	15.34	15.83
	50RB_0	2560.0	15.91	15.96	15.38	15.78
		2535.0	16.01	15.99	15.58	15.95
		2510.0	15.80	15.82	15.32	15.70
	100RB_0	2560.0	15.87	15.80	15.30	15.74
		2535.0	15.87	15.84	15.34	15.74
		2510.0	15.91	15.84	15.42	15.78

Ant.5 - Power Level B4(DC_7A_n66A)						
LTE Band 7			Actual output Power (dBm)			
Band -width	RB No. / RB offset	Frequency (MHz)	Modulation			
			QPSK	16QAM	64QAM	256QAM
5 MHz	1RB_24	2567.5	15.28	15.33	15.38	15.21
		2535.0	15.24	15.45	15.37	15.34
		2502.5	15.43	15.51	15.39	15.31
	1RB_12	2567.5	15.33	15.40	15.40	15.26
		2535.0	15.25	15.48	15.30	15.34
		2502.5	15.34	15.53	15.34	15.31
	1RB_0	2567.5	15.30	15.36	15.45	15.28
		2535.0	15.21	15.36	15.35	15.28
		2502.5	15.31	15.42	15.36	15.33
	12RB_13	2567.5	15.26	15.20	14.69	15.15
		2535.0	15.28	15.26	14.81	15.22
		2502.5	15.32	15.34	14.85	15.28
	12RB_6	2567.5	15.30	15.25	14.79	15.20
		2535.0	15.23	15.26	14.79	15.30
		2502.5	15.37	15.33	14.82	15.32
	12RB_0	2567.5	15.30	15.24	14.75	15.24
		2535.0	15.23	15.38	14.90	15.29
		2502.5	15.35	15.31	14.90	15.30
	25RB_0	2567.5	15.28	15.25	14.73	15.27
		2535.0	15.29	15.34	14.85	15.21
		2502.5	15.38	15.40	14.81	15.30

Ant.5 - Power Level B4(DC_7A_n66A)						
LTE Band 7			Actual output Power (dBm)			
Band -width	RB No. / RB offset	Frequency (MHz)	Modulation			
			QPSK	16QAM	64QAM	256QAM
10 MHz	1RB_49	2565.0	15.27	15.52	15.43	15.14
		2535.0	15.30	15.66	15.50	15.23
		2505.0	15.48	15.67	15.55	15.39
	1RB_24	2565.0	15.25	15.58	15.47	15.19
		2535.0	15.29	15.53	15.43	15.24
		2505.0	15.37	15.66	15.54	15.37
	1RB_0	2565.0	15.32	15.45	15.48	15.14
		2535.0	15.22	15.55	15.36	15.22
		2505.0	15.40	15.55	15.43	15.30
	25RB_25	2565.0	15.36	15.37	14.92	15.28
		2535.0	15.31	15.34	14.77	15.25
		2505.0	15.40	15.48	14.92	15.38
	25RB_12	2565.0	15.31	15.36	14.82	15.26
		2535.0	15.32	15.36	14.73	15.25
		2505.0	15.31	15.35	14.86	15.27
	25RB_0	2565.0	15.39	15.34	14.84	15.28
		2535.0	15.30	15.33	14.86	15.29
		2505.0	15.36	15.32	14.87	15.28
	50RB_0	2565.0	15.34	15.33	14.71	15.21
		2535.0	15.30	15.30	14.82	15.27
		2505.0	15.36	15.36	14.80	15.37

Ant.5 - Power Level B4(DC_7A_n66A)						
LTE Band 7			Actual output Power (dBm)			
Band -width	RB No. / RB offset	Frequency (MHz)	Modulation			
			QPSK	16QAM	64QAM	256QAM
15 MHz	1RB_74	2562.5	15.35	15.52	15.38	15.23
		2535.0	15.32	15.58	15.48	15.28
		2507.5	15.42	15.61	15.68	15.39
	1RB_37	2562.5	15.38	15.49	15.39	15.19
		2535.0	15.26	15.46	15.47	15.23
		2507.5	15.24	15.53	15.58	15.32
	1RB_0	2562.5	15.29	15.42	15.35	15.15
		2535.0	15.27	15.48	15.42	15.28
		2507.5	15.19	15.51	15.51	15.25
	36RB_38	2562.5	15.30	15.28	14.88	15.24
		2535.0	15.41	15.29	14.83	15.30
		2507.5	15.45	15.60	15.05	15.44
	36RB_19	2562.5	15.30	15.34	14.78	15.22
		2535.0	15.28	15.26	14.84	15.22
		2507.5	15.36	15.38	14.91	15.29
	36RB_0	2562.5	15.41	15.36	14.94	15.28
		2535.0	15.31	15.45	14.94	15.33
		2507.5	15.27	15.28	14.85	15.29
	75RB_0	2562.5	15.35	15.35	14.79	15.27
		2535.0	15.34	15.33	14.81	15.40
		2507.5	15.40	15.43	14.88	15.31

Ant.5 - Power Level B4(DC_7A_n66A)						
LTE Band 7			Actual output Power (dBm)			
Band -width	RB No. / RB offset	Frequency (MHz)	Modulation			
			QPSK	16QAM	64QAM	256QAM
20 MHz	1RB_99	2560.0	15.46	15.70	15.53	15.28
		2535.0	15.47	15.62	15.57	15.37
		2510.0	15.49	15.52	15.45	15.35
	1RB_50	2560.0	15.34	15.53	15.36	15.21
		2535.0	15.30	15.50	15.43	15.20
		2510.0	15.45	15.71	15.39	15.21
	1RB_0	2560.0	15.35	15.44	15.33	15.12
		2535.0	15.32	15.39	15.31	15.06
		2510.0	15.41	15.61	15.37	15.20
	50RB_50	2560.0	15.36	15.28	14.78	15.34
		2535.0	15.47	15.45	14.99	15.42
		2510.0	15.56	15.55	15.54	15.56
	50RB_25	2560.0	15.35	15.36	14.82	15.25
		2535.0	15.39	15.38	14.91	15.27
		2510.0	15.43	15.44	14.84	15.34
	50RB_0	2560.0	15.42	15.44	14.96	15.30
		2535.0	15.55	15.54	15.06	15.46
		2510.0	15.35	15.36	14.78	15.20
	100RB_0	2560.0	15.30	15.31	14.74	15.25
		2535.0	15.38	15.35	14.92	15.22
		2510.0	15.37	15.41	14.94	15.26

Ant.6-B7

Ant.6 - Power Level A3/A4						
LTE Band 7			Actual output Power (dBm)			
Band -width	RB No. / RB offset	Frequency (MHz)	Modulation			
			QPSK	16QAM	64QAM	256QAM
5 MHz	1RB_24	2567.5	23.93	22.90	21.85	18.86
		2535.0	23.86	22.86	21.81	18.81
		2502.5	23.75	22.66	21.79	18.70
	1RB_12	2567.5	23.74	22.76	21.72	18.65
		2535.0	23.75	22.84	21.89	18.67
		2502.5	23.75	22.87	21.76	18.67
	1RB_0	2567.5	23.63	22.80	21.67	18.58
		2535.0	23.67	22.78	21.80	18.63
		2502.5	23.62	22.81	21.83	18.59
	12RB_13	2567.5	22.79	21.80	20.74	18.68
		2535.0	22.82	21.81	20.74	18.74
		2502.5	22.79	21.85	20.82	18.76
	12RB_6	2567.5	22.72	21.78	20.74	18.71
		2535.0	22.72	21.75	20.69	18.64
		2502.5	22.66	21.68	20.68	18.60
	12RB_0	2567.5	22.92	21.70	20.67	18.87
		2535.0	22.84	21.86	20.80	18.77
		2502.5	22.77	21.72	20.72	18.73
	25RB_0	2567.5	22.75	21.73	20.69	18.73
		2535.0	22.77	21.72	20.68	18.68
		2502.5	22.74	21.75	20.67	18.69

Ant.6 - Power Level A3/A4						
LTE Band 7			Actual output Power (dBm)			
Band -width	RB No. / RB offset	Frequency (MHz)	Modulation			
			QPSK	16QAM	64QAM	256QAM
10 MHz	1RB_49	2565.0	23.91	22.91	21.84	18.84
		2535.0	23.85	22.85	21.81	18.82
		2505.0	23.73	22.71	21.78	18.70
	1RB_24	2565.0	23.70	22.78	21.76	18.68
		2535.0	23.73	22.86	21.84	18.72
		2505.0	23.76	22.84	21.78	18.72
	1RB_0	2565.0	23.65	22.81	21.71	18.56
		2535.0	23.66	22.70	21.79	18.61
		2505.0	23.66	22.80	21.84	18.59
	25RB_25	2565.0	22.74	21.76	20.73	18.70
		2535.0	22.80	21.78	20.70	18.72
		2505.0	22.76	21.82	20.83	18.73
	25RB_12	2565.0	22.70	21.78	20.78	18.67
		2535.0	22.71	21.71	20.76	18.68
		2505.0	22.68	21.73	20.69	18.63
	25RB_0	2565.0	22.95	21.68	20.65	18.94
		2535.0	22.85	21.88	20.86	18.81
		2505.0	22.75	21.79	20.70	18.66
	50RB_0	2565.0	22.75	21.71	20.71	18.67
		2535.0	22.79	21.72	20.72	18.70
		2505.0	22.75	21.73	20.66	18.66

Ant.6 - Power Level A3/A4						
LTE Band 7			Actual output Power (dBm)			
Band -width	RB No. / RB offset	Frequency (MHz)	Modulation			
			QPSK	16QAM	64QAM	256QAM
15 MHz	1RB_74	2562.5	23.90	22.87	21.87	18.87
		2535.0	23.84	22.88	21.82	18.80
		2507.5	23.74	22.69	21.73	18.68
	1RB_37	2562.5	23.73	22.76	21.75	18.65
		2535.0	23.72	22.88	21.87	18.68
		2507.5	23.75	22.82	21.76	18.68
	1RB_0	2562.5	23.63	22.80	21.71	18.57
		2535.0	23.72	22.73	21.84	18.62
		2507.5	23.63	22.77	21.86	18.55
	36RB_38	2562.5	22.79	21.78	20.67	18.68
		2535.0	22.82	21.80	20.70	18.73
		2507.5	22.78	21.84	20.76	18.73
	36RB_19	2562.5	22.74	21.77	20.76	18.71
		2535.0	22.74	21.74	20.69	18.71
		2507.5	22.66	21.73	20.64	18.62
	36RB_0	2562.5	22.94	21.73	20.67	18.89
		2535.0	22.81	21.88	20.79	18.76
		2507.5	22.71	21.78	20.73	18.72
	75RB_0	2562.5	22.74	21.69	20.68	18.68
		2535.0	22.75	21.75	20.72	18.71
		2507.5	22.75	21.72	20.70	18.66

Ant.6 - Power Level A3/A4						
LTE Band 7			Actual output Power (dBm)			
Band -width	RB No. / RB offset	Frequency (MHz)	Modulation			
			QPSK	16QAM	64QAM	256QAM
20 MHz	1RB_99	2560.0	23.92	22.88	21.87	18.88
		2535.0	23.65	22.89	21.79	18.83
		2510.0	23.91	22.69	21.74	18.69
	1RB_50	2560.0	23.91	22.80	21.73	18.65
		2535.0	23.51	22.89	21.91	18.66
		2510.0	23.90	22.88	21.76	18.72
	1RB_0	2560.0	23.69	22.79	21.72	18.60
		2535.0	23.42	22.72	21.79	18.61
		2510.0	22.92	22.77	21.84	18.59
	50RB_50	2560.0	22.88	21.80	20.69	18.73
		2535.0	22.66	21.84	20.71	18.77
		2510.0	22.88	21.84	20.75	18.72
	50RB_25	2560.0	22.83	21.79	20.72	18.63
		2535.0	22.54	21.74	20.73	18.67
		2510.0	22.91	21.74	20.69	18.62
	50RB_0	2560.0	22.96	21.68	20.68	18.89
		2535.0	22.68	21.90	20.78	18.82
		2510.0	22.88	21.79	20.71	18.69
	100RB_0	2560.0	22.86	21.72	20.69	18.70
		2535.0	22.57	21.76	20.73	18.67
		2510.0	22.57	21.78	20.68	18.67

Ant.6 - Power Level B3(DC_7A_n5A)						
LTE Band 7			Actual output Power (dBm)			
Band -width	RB No. / RB offset	Frequency (MHz)	Modulation			
			QPSK	16QAM	64QAM	256QAM
5 MHz	1RB_24	2567.5	21.40	21.40	21.31	18.82
		2535.0	21.37	21.33	21.23	18.78
		2502.5	21.23	21.12	21.20	18.65
	1RB_12	2567.5	21.21	21.27	21.18	18.58
		2535.0	21.25	21.32	21.32	18.58
		2502.5	21.25	21.38	21.16	18.65
	1RB_0	2567.5	21.10	21.29	21.14	18.53
		2535.0	21.14	21.27	21.27	18.54
		2502.5	21.11	21.33	21.26	18.54
	12RB_13	2567.5	21.27	21.24	20.65	18.59
		2535.0	21.29	21.25	20.67	18.67
		2502.5	21.30	21.31	20.80	18.71
	12RB_6	2567.5	21.22	21.20	20.70	18.66
		2535.0	21.23	21.20	20.63	18.55
		2502.5	21.17	21.15	20.66	18.57
	12RB_0	2567.5	21.37	21.18	20.62	18.85
		2535.0	21.29	21.26	20.77	18.74
		2502.5	21.28	21.19	20.69	18.68
	25RB_0	2567.5	21.24	21.14	20.59	18.64
		2535.0	21.24	21.20	20.66	18.61
		2502.5	21.19	21.23	20.62	18.62

Ant.6 - Power Level B3(DC_7A_n5A)						
LTE Band 7			Actual output Power (dBm)			
Band -width	RB No. / RB offset	Frequency (MHz)	Modulation			
			QPSK	16QAM	64QAM	256QAM
10 MHz	1RB_49	2565.0	21.41	21.41	21.30	18.81
		2535.0	21.31	21.36	21.24	18.80
		2505.0	21.21	21.23	21.19	18.67
	1RB_24	2565.0	21.16	21.23	21.16	18.61
		2535.0	21.24	21.38	21.25	18.64
		2505.0	21.26	21.34	21.22	18.69
	1RB_0	2565.0	21.12	21.33	21.18	18.52
		2535.0	21.15	21.19	21.27	18.56
		2505.0	21.12	21.27	21.30	18.57
	25RB_25	2565.0	21.22	21.18	20.64	18.62
		2535.0	21.32	21.25	20.61	18.62
		2505.0	21.26	21.28	20.75	18.67
	25RB_12	2565.0	21.15	21.22	20.71	18.61
		2535.0	21.20	21.18	20.72	18.65
		2505.0	21.14	21.18	20.64	18.53
	25RB_0	2565.0	21.40	21.11	20.58	18.89
		2535.0	21.32	21.29	20.80	18.78
		2505.0	21.27	21.23	20.64	18.59
	50RB_0	2565.0	21.21	21.15	20.65	18.61
		2535.0	21.29	21.18	20.63	18.67
		2505.0	21.26	21.20	20.58	18.59



Ant.6 - Power Level B3(DC_7A_n5A)						
LTE Band 7			Actual output Power (dBm)			
Band -width	RB No. / RB offset	Frequency (MHz)	Modulation			
			QPSK	16QAM	64QAM	256QAM
15 MHz	1RB_74	2562.5	21.39	21.35	21.32	18.85
		2535.0	21.36	21.35	21.25	18.73
		2507.5	21.25	21.14	21.19	18.60
	1RB_37	2562.5	21.19	21.20	21.20	18.63
		2535.0	21.18	21.32	21.28	18.62
		2507.5	21.22	21.30	21.22	18.62
	1RB_0	2562.5	21.17	21.25	21.14	18.53
		2535.0	21.18	21.18	21.29	18.52
		2507.5	21.10	21.24	21.31	18.49
	36RB_38	2562.5	21.24	21.25	20.63	18.65
		2535.0	21.32	21.26	20.62	18.71
		2507.5	21.24	21.28	20.68	18.69
	36RB_19	2562.5	21.24	21.21	20.74	18.61
		2535.0	21.23	21.20	20.61	18.63
		2507.5	21.10	21.19	20.61	18.58
	36RB_0	2562.5	21.40	21.14	20.63	18.83
		2535.0	21.32	21.29	20.71	18.72
		2507.5	21.19	21.20	20.66	18.65
	75RB_0	2562.5	21.18	21.14	20.61	18.59
		2535.0	21.23	21.16	20.64	18.68
		2507.5	21.22	21.14	20.60	18.63

Ant.6 - Power Level B3(DC_7A_n5A)						
LTE Band 7			Actual output Power (dBm)			
Band -width	RB No. / RB offset	Frequency (MHz)	Modulation			
			QPSK	16QAM	64QAM	256QAM
20 MHz	1RB_99	2560.0	21.46	21.38	21.29	18.80
		2535.0	21.38	21.41	21.26	18.81
		2510.0	21.25	21.17	21.17	18.66
	1RB_50	2560.0	21.22	21.27	21.19	18.61
		2535.0	21.27	21.39	21.37	18.58
		2510.0	21.20	21.36	21.17	18.62
	1RB_0	2560.0	21.16	21.29	21.16	18.57
		2535.0	21.14	21.17	21.23	18.58
		2510.0	21.09	21.29	21.25	18.54
	50RB_50	2560.0	21.23	21.23	20.65	18.67
		2535.0	21.29	21.32	20.61	18.70
		2510.0	21.22	21.29	20.73	18.63
	50RB_25	2560.0	21.22	21.23	20.68	18.54
		2535.0	21.25	21.15	20.63	18.58
		2510.0	21.15	21.20	20.64	18.53
	50RB_0	2560.0	21.45	21.13	20.65	18.83
		2535.0	21.29	21.35	20.74	18.73
		2510.0	21.27	21.26	20.64	18.63
	100RB_0	2560.0	21.28	21.14	20.64	18.64
		2535.0	21.26	21.24	20.64	18.65
		2510.0	21.19	21.22	20.58	18.57

Ant.6 - Power Level B3(DC_7A_n66A)						
LTE Band 7			Actual output Power (dBm)			
Band -width	RB No. / RB offset	Frequency (MHz)	Modulation			
			QPSK	16QAM	64QAM	256QAM
5 MHz	1RB_24	2567.5	20.95	20.85	20.78	18.82
		2535.0	20.85	20.85	20.73	18.73
		2502.5	20.74	20.62	20.77	18.64
	1RB_12	2567.5	20.74	20.76	20.72	18.60
		2535.0	20.75	20.85	20.82	18.61
		2502.5	20.78	20.87	20.74	18.58
	1RB_0	2567.5	20.62	20.82	20.62	18.55
		2535.0	20.69	20.75	20.78	18.56
		2502.5	20.60	20.76	20.77	18.54
	12RB_13	2567.5	20.80	20.75	20.67	18.66
		2535.0	20.79	20.80	20.70	18.70
		2502.5	20.78	20.84	20.75	18.73
	12RB_6	2567.5	20.71	20.76	20.68	18.68
		2535.0	20.72	20.70	20.67	18.55
		2502.5	20.60	20.68	20.64	18.51
	12RB_0	2567.5	20.90	20.68	20.64	18.77
		2535.0	20.81	20.82	20.72	18.74
		2502.5	20.76	20.70	20.68	18.67
	25RB_0	2567.5	20.76	20.65	20.60	18.71
		2535.0	20.79	20.66	20.60	18.63
		2502.5	20.68	20.71	20.65	18.62

Ant.6 - Power Level B3(DC_7A_n66A)						
LTE Band 7			Actual output Power (dBm)			
Band -width	RB No. / RB offset	Frequency (MHz)	Modulation			
			QPSK	16QAM	64QAM	256QAM
10 MHz	1RB_49	2565.0	20.93	20.89	20.81	18.79
		2535.0	20.84	20.82	20.76	18.79
		2505.0	20.75	20.72	20.76	18.62
	1RB_24	2565.0	20.67	20.80	20.74	18.64
		2535.0	20.72	20.86	20.78	18.68
		2505.0	20.74	20.84	20.72	18.69
	1RB_0	2565.0	20.64	20.77	20.68	18.53
		2535.0	20.66	20.65	20.72	18.59
		2505.0	20.67	20.78	20.81	18.57
	25RB_25	2565.0	20.73	20.74	20.70	18.62
		2535.0	20.80	20.77	20.66	18.64
		2505.0	20.77	20.76	20.79	18.65
	25RB_12	2565.0	20.68	20.75	20.74	18.65
		2535.0	20.68	20.68	20.70	18.58
		2505.0	20.65	20.67	20.61	18.53
	25RB_0	2565.0	20.92	20.63	20.59	18.90
		2535.0	20.80	20.86	20.82	18.78
		2505.0	20.76	20.78	20.63	18.62
	50RB_0	2565.0	20.70	20.69	20.65	18.60
		2535.0	20.79	20.67	20.66	18.65
		2505.0	20.70	20.72	20.62	18.61

Ant.6 - Power Level B3(DC_7A_n66A)						
LTE Band 7			Actual output Power (dBm)			
Band -width	RB No. / RB offset	Frequency (MHz)	Modulation			
			QPSK	16QAM	64QAM	256QAM
15 MHz	1RB_74	2562.5	20.91	20.82	20.80	18.83
		2535.0	20.81	20.84	20.81	18.77
		2507.5	20.72	20.68	20.67	18.59
	1RB_37	2562.5	20.70	20.75	20.68	18.60
		2535.0	20.72	20.87	20.85	18.66
		2507.5	20.77	20.80	20.74	18.61
	1RB_0	2562.5	20.66	20.77	20.66	18.52
		2535.0	20.69	20.70	20.81	18.59
		2507.5	20.66	20.71	20.81	18.46
	36RB_38	2562.5	20.76	20.74	20.59	18.60
		2535.0	20.79	20.76	20.67	18.67
		2507.5	20.77	20.80	20.66	18.67
	36RB_19	2562.5	20.72	20.73	20.66	18.64
		2535.0	20.68	20.68	20.65	18.63
		2507.5	20.61	20.72	20.59	18.57
	36RB_0	2562.5	20.93	20.68	20.64	18.80
		2535.0	20.77	20.81	20.72	18.68
		2507.5	20.68	20.72	20.68	18.64
	75RB_0	2562.5	20.73	20.63	20.66	18.64
		2535.0	20.74	20.70	20.63	18.61
		2507.5	20.69	20.66	20.64	18.58



Ant.6 - Power Level B3(DC_7A_n66A)						
LTE Band 7			Actual output Power (dBm)			
Band -width	RB No. / RB offset	Frequency (MHz)	Modulation			
			QPSK	16QAM	64QAM	256QAM
20 MHz	1RB_99	2560.0	20.94	20.90	20.83	18.80
		2535.0	20.86	20.85	20.73	18.76
		2510.0	20.81	20.65	20.72	18.65
	1RB_50	2560.0	20.68	20.76	20.72	18.60
		2535.0	20.78	20.85	20.88	18.60
		2510.0	20.73	20.86	20.75	18.66
	1RB_0	2560.0	20.66	20.81	20.72	18.58
		2535.0	20.70	20.66	20.75	18.56
		2510.0	20.59	20.76	20.81	18.56
	50RB_50	2560.0	20.78	20.76	20.62	18.64
		2535.0	20.80	20.83	20.68	18.74
		2510.0	20.72	20.81	20.73	18.67
	50RB_25	2560.0	20.73	20.72	20.67	18.55
		2535.0	20.76	20.73	20.65	18.60
		2510.0	20.65	20.72	20.59	18.59
	50RB_0	2560.0	20.92	20.67	20.64	18.82
		2535.0	20.80	20.88	20.75	18.74
		2510.0	20.73	20.77	20.63	18.62
	100RB_0	2560.0	20.74	20.64	20.65	18.62
		2535.0	20.76	20.71	20.68	18.61
		2510.0	20.68	20.72	20.61	18.63

Ant.6 - Power Level B4(DC_7A_n5A)						
LTE Band 7			Actual output Power (dBm)			
Band -width	RB No. / RB offset	Frequency (MHz)	Modulation			
			QPSK	16QAM	64QAM	256QAM
5 MHz	1RB_24	2567.5	19.44	19.38	19.29	18.76
		2535.0	19.37	19.33	19.22	18.67
		2502.5	19.22	19.13	19.25	18.62
	1RB_12	2567.5	19.22	19.26	19.26	18.51
		2535.0	19.24	19.37	19.36	18.54
		2502.5	19.29	19.38	19.26	18.51
	1RB_0	2567.5	19.12	19.28	19.12	18.50
		2535.0	19.22	19.28	19.25	18.47
		2502.5	19.13	19.27	19.31	18.51
	12RB_13	2567.5	19.31	19.27	19.17	18.59
		2535.0	19.30	19.33	19.20	18.61
		2502.5	19.26	19.32	19.26	18.70
	12RB_6	2567.5	19.21	19.26	19.18	18.59
		2535.0	19.25	19.21	19.15	18.51
		2502.5	19.07	19.21	19.12	18.41
	12RB_0	2567.5	19.38	19.20	19.17	18.72
		2535.0	19.30	19.28	19.23	18.64
		2502.5	19.27	19.22	19.19	18.59
	25RB_0	2567.5	19.25	19.19	19.13	18.65
		2535.0	19.31	19.15	19.06	18.54
		2502.5	19.18	19.25	19.17	18.54

Ant.6 - Power Level B4(DC_7A_n5A)						
LTE Band 7			Actual output Power (dBm)			
Band -width	RB No. / RB offset	Frequency (MHz)	Modulation			
			QPSK	16QAM	64QAM	256QAM
10 MHz	1RB_49	2565.0	19.43	19.42	19.33	18.70
		2535.0	19.37	19.33	19.26	18.73
		2505.0	19.24	19.23	19.26	18.58
	1RB_24	2565.0	19.18	19.29	19.22	18.56
		2535.0	19.25	19.39	19.27	18.62
		2505.0	19.23	19.36	19.22	18.59
	1RB_0	2565.0	19.11	19.27	19.16	18.44
		2535.0	19.19	19.13	19.22	18.50
		2505.0	19.15	19.28	19.28	18.50
	25RB_25	2565.0	19.25	19.27	19.20	18.60
		2535.0	19.32	19.24	19.19	18.59
		2505.0	19.25	19.25	19.31	18.55
	25RB_12	2565.0	19.19	19.24	19.20	18.57
		2535.0	19.18	19.18	19.19	18.48
		2505.0	19.11	19.18	19.11	18.50
	25RB_0	2565.0	19.43	19.14	19.07	18.85
		2535.0	19.29	19.32	19.30	18.71
		2505.0	19.23	19.31	19.14	18.54
	50RB_0	2565.0	19.22	19.20	19.14	18.51
		2535.0	19.33	19.13	19.15	18.63
		2505.0	19.17	19.22	19.13	18.57

Ant.6 - Power Level B4(DC_7A_n5A)						
LTE Band 7			Actual output Power (dBm)			
Band -width	RB No. / RB offset	Frequency (MHz)	Modulation			
			QPSK	16QAM	64QAM	256QAM
15 MHz	1RB_74	2562.5	19.45	19.35	19.30	18.80
		2535.0	19.34	19.33	19.29	18.71
		2507.5	19.19	19.15	19.15	18.54
	1RB_37	2562.5	19.16	19.28	19.15	18.51
		2535.0	19.24	19.35	19.32	18.60
		2507.5	19.30	19.29	19.27	18.59
	1RB_0	2562.5	19.19	19.29	19.20	18.42
		2535.0	19.23	19.19	19.32	18.55
		2507.5	19.15	19.23	19.28	18.39
	36RB_38	2562.5	19.24	19.23	19.07	18.58
		2535.0	19.32	19.26	19.13	18.64
		2507.5	19.26	19.30	19.16	18.64
	36RB_19	2562.5	19.26	19.27	19.18	18.60
		2535.0	19.20	19.18	19.15	18.53
		2507.5	19.11	19.21	19.11	18.50
	36RB_0	2562.5	19.40	19.16	19.12	18.74
		2535.0	19.31	19.33	19.18	18.59
		2507.5	19.16	19.23	19.19	18.54
	75RB_0	2562.5	19.27	19.10	19.19	18.54
		2535.0	19.27	19.23	19.16	18.54
		2507.5	19.15	19.19	19.15	18.50

Ant.6 - Power Level B4(DC_7A_n5A)						
LTE Band 7			Actual output Power (dBm)			
Band -width	RB No. / RB offset	Frequency (MHz)	Modulation			
			QPSK	16QAM	64QAM	256QAM
20 MHz	1RB_99	2560.0	19.44	19.38	19.34	18.73
		2535.0	19.35	19.34	19.19	18.69
		2510.0	19.33	19.17	19.21	18.63
	1RB_50	2560.0	19.14	19.28	19.19	18.54
		2535.0	19.29	19.38	19.38	18.55
		2510.0	19.21	19.36	19.26	18.59
	1RB_0	2560.0	19.18	19.27	19.21	18.49
		2535.0	19.22	19.18	19.22	18.48
		2510.0	19.12	19.29	19.29	18.46
	50RB_50	2560.0	19.29	19.24	19.16	18.60
		2535.0	19.29	19.33	19.17	18.69
		2510.0	19.22	19.32	19.25	18.60
	50RB_25	2560.0	19.21	19.24	19.15	18.45
		2535.0	19.24	19.21	19.12	18.57
		2510.0	19.19	19.21	19.10	18.49
	50RB_0	2560.0	19.49	19.13	19.18	18.76
		2535.0	19.31	19.35	19.27	18.65
		2510.0	19.21	19.27	19.15	18.54
	100RB_0	2560.0	19.26	19.14	19.16	18.60
		2535.0	19.27	19.21	19.15	18.58
		2510.0	19.15	19.18	19.13	18.59

Ant.6 - Power Level B4(DC_7A_n66A)						
LTE Band 7			Actual output Power (dBm)			
Band -width	RB No. / RB offset	Frequency (MHz)	Modulation			
			QPSK	16QAM	64QAM	256QAM
5 MHz	1RB_24	2567.5	18.97	18.84	18.79	18.79
		2535.0	18.82	18.84	18.71	18.67
		2502.5	18.76	18.64	18.81	18.59
	1RB_12	2567.5	18.78	18.79	18.73	18.53
		2535.0	18.76	18.83	18.85	18.51
		2502.5	18.80	18.86	18.73	18.49
	1RB_0	2567.5	18.65	18.81	18.59	18.51
		2535.0	18.69	18.76	18.76	18.50
		2502.5	18.61	18.79	18.75	18.52
	12RB_13	2567.5	18.76	18.76	18.70	18.60
		2535.0	18.76	18.81	18.72	18.64
		2502.5	18.75	18.80	18.71	18.66
	12RB_6	2567.5	18.71	18.72	18.70	18.62
		2535.0	18.70	18.71	18.63	18.48
		2502.5	18.63	18.67	18.61	18.41
	12RB_0	2567.5	18.90	18.67	18.62	18.74
		2535.0	18.80	18.83	18.72	18.65
		2502.5	18.74	18.71	18.67	18.62
	25RB_0	2567.5	18.73	18.69	18.61	18.68
		2535.0	18.75	18.62	18.59	18.54
		2502.5	18.68	18.69	18.65	18.57

Ant.6 - Power Level B4(DC_7A_n66A)						
LTE Band 7			Actual output Power (dBm)			
Band -width	RB No. / RB offset	Frequency (MHz)	Modulation			
			QPSK	16QAM	64QAM	256QAM
10 MHz	1RB_49	2565.0	18.93	18.90	18.77	18.76
		2535.0	18.87	18.82	18.79	18.77
		2505.0	18.77	18.74	18.80	18.59
	1RB_24	2565.0	18.65	18.83	18.76	18.56
		2535.0	18.69	18.86	18.77	18.62
		2505.0	18.76	18.82	18.72	18.64
	1RB_0	2565.0	18.62	18.79	18.68	18.48
		2535.0	18.69	18.65	18.74	18.50
		2505.0	18.68	18.75	18.77	18.52
	25RB_25	2565.0	18.74	18.72	18.71	18.59
		2535.0	18.79	18.78	18.67	18.56
		2505.0	18.78	18.75	18.78	18.56
	25RB_12	2565.0	18.66	18.73	18.76	18.58
		2535.0	18.70	18.70	18.67	18.52
		2505.0	18.63	18.69	18.64	18.47
	25RB_0	2565.0	18.92	18.64	18.62	18.82
		2535.0	18.80	18.84	18.80	18.71
		2505.0	18.75	18.79	18.59	18.52
	50RB_0	2565.0	18.72	18.67	18.68	18.56
		2535.0	18.78	18.63	18.69	18.60
		2505.0	18.74	18.73	18.61	18.53

Ant.6 - Power Level B4(DC_7A_n66A)						
LTE Band 7			Actual output Power (dBm)			
Band -width	RB No. / RB offset	Frequency (MHz)	Modulation			
			QPSK	16QAM	64QAM	256QAM
15 MHz	1RB_74	2562.5	18.93	18.81	18.77	18.77
		2535.0	18.84	18.81	18.80	18.68
		2507.5	18.74	18.65	18.70	18.49
	1RB_37	2562.5	18.74	18.72	18.67	18.54
		2535.0	18.75	18.89	18.88	18.60
		2507.5	18.78	18.77	18.75	18.57
	1RB_0	2562.5	18.64	18.75	18.64	18.46
		2535.0	18.67	18.70	18.77	18.53
		2507.5	18.69	18.70	18.81	18.44
	36RB_38	2562.5	18.77	18.71	18.55	18.53
		2535.0	18.75	18.80	18.66	18.64
		2507.5	18.81	18.78	18.70	18.64
	36RB_19	2562.5	18.71	18.73	18.66	18.57
		2535.0	18.71	18.67	18.68	18.58
		2507.5	18.58	18.74	18.63	18.52
	36RB_0	2562.5	18.89	18.69	18.61	18.72
		2535.0	18.81	18.80	18.72	18.59
		2507.5	18.69	18.75	18.69	18.58
	75RB_0	2562.5	18.73	18.62	18.66	18.58
		2535.0	18.72	18.72	18.62	18.58
		2507.5	18.66	18.64	18.66	18.55

Ant.6 - Power Level B4(DC_7A_n66A)						
LTE Band 7			Actual output Power (dBm)			
Band -width	RB No. / RB offset	Frequency (MHz)	Modulation			
			QPSK	16QAM	64QAM	256QAM
20 MHz	1RB_99	2560.0	18.96	18.93	18.84	18.72
		2535.0	18.88	18.87	18.76	18.68
		2510.0	18.79	18.61	18.72	18.58
	1RB_50	2560.0	18.67	18.76	18.75	18.51
		2535.0	18.78	18.88	18.89	18.55
		2510.0	18.74	18.86	18.76	18.59
	1RB_0	2560.0	18.63	18.80	18.75	18.52
		2535.0	18.68	18.69	18.77	18.47
		2510.0	18.61	18.75	18.83	18.50
	50RB_50	2560.0	18.81	18.74	18.59	18.54
		2535.0	18.81	18.80	18.66	18.67
		2510.0	18.69	18.84	18.76	18.60
	50RB_25	2560.0	18.77	18.73	18.69	18.46
		2535.0	18.74	18.74	18.65	18.51
		2510.0	18.63	18.76	18.60	18.51
	50RB_0	2560.0	18.95	18.66	18.64	18.75
		2535.0	18.76	18.87	18.77	18.65
		2510.0	18.69	18.78	18.65	18.57
	100RB_0	2560.0	18.71	18.61	18.68	18.57
		2535.0	18.76	18.74	18.64	18.51
		2510.0	18.64	18.69	18.57	18.60

Ant.0-B12

Ant.0 - Power Level A1						
LTE Band 12			Actual output Power (dBm)			
Band -width	RB No. / RB offset	Frequency (MHz)	Modulation			
			QPSK	16QAM	64QAM	256QAM
1.4 MHz	1RB_5	715.3	19.78	20.03	19.98	18.49
		707.5	19.77	20.12	19.82	18.54
		699.7	19.82	20.10	19.88	18.49
	1RB_3	715.3	19.80	20.10	20.01	18.57
		707.5	19.75	20.16	19.94	18.54
		699.7	19.87	20.14	19.93	18.62
	1RB_0	715.3	19.77	20.01	19.93	18.48
		707.5	19.77	20.07	19.82	18.57
		699.7	19.82	20.11	19.92	18.50
	3RB_3	715.3	19.83	19.82	19.94	18.55
		707.5	19.81	19.82	19.90	18.53
		699.7	19.85	19.81	19.83	18.54
	3RB_1	715.3	19.81	19.82	19.92	18.52
		707.5	19.83	19.82	19.96	18.54
		699.7	19.83	19.86	19.85	18.54
	3RB_0	715.3	19.81	19.79	19.89	18.54
		707.5	19.81	19.83	19.94	18.53
		699.7	19.85	19.85	19.84	18.50
	6RB_0	715.3	19.79	19.89	19.77	18.45
		707.5	19.83	19.92	19.82	18.51
		699.7	19.82	19.89	19.81	18.65

Ant.0 - Power Level A1						
LTE Band 12			Actual output Power (dBm)			
Band -width	RB No. / RB offset	Frequency (MHz)	Modulation			
			QPSK	16QAM	64QAM	256QAM
3 MHz	1RB_14	714.5	19.75	20.00	19.96	18.48
		707.5	19.82	20.04	20.02	18.53
		700.5	19.77	19.96	20.03	18.46
	1RB_7	714.5	19.72	20.03	19.98	18.53
		707.5	19.80	19.98	20.03	18.56
		700.5	19.80	19.99	20.03	18.61
	1RB_0	714.5	19.73	20.01	19.96	18.50
		707.5	19.81	20.01	20.06	18.55
		700.5	19.82	19.99	20.06	18.61
	8RB_7	714.5	19.74	19.86	19.83	18.47
		707.5	19.75	19.88	19.87	18.53
		700.5	19.76	19.87	19.83	18.44
	8RB_4	714.5	19.77	19.81	19.81	18.45
		707.5	19.84	19.91	19.86	18.52
		700.5	19.75	19.83	19.79	18.49
	8RB_0	714.5	19.83	19.93	19.88	18.51
		707.5	19.81	19.86	19.83	18.46
		700.5	19.85	19.90	19.82	18.58
	15RB_0	714.5	19.83	19.85	19.87	18.54
		707.5	19.82	19.87	19.85	18.53
		700.5	19.75	19.80	19.80	18.53

Ant.0 - Power Level A1						
LTE Band 12			Actual output Power (dBm)			
Band -width	RB No. / RB offset	Frequency (MHz)	Modulation			
			QPSK	16QAM	64QAM	256QAM
5 MHz	1RB_24	713.5	19.84	20.06	20.07	18.46
		707.5	19.93	20.10	19.99	18.65
		701.5	19.88	20.14	19.89	18.61
	1RB_12	713.5	19.80	20.00	20.05	18.65
		707.5	19.94	20.06	19.93	18.65
		701.5	19.87	20.07	19.87	18.49
	1RB_0	713.5	19.74	20.01	20.00	18.47
		707.5	19.95	20.11	19.91	18.69
		701.5	19.86	20.07	19.94	18.52
	12RB_13	713.5	19.71	19.66	19.72	18.42
		707.5	19.79	19.81	19.81	18.50
		701.5	19.81	19.80	19.80	18.54
	12RB_6	713.5	19.82	19.81	19.85	18.54
		707.5	19.86	19.83	19.83	18.55
		701.5	19.79	19.78	19.77	18.48
	12RB_0	713.5	19.79	19.81	19.81	18.48
		707.5	19.84	19.84	19.88	18.60
		701.5	19.73	19.78	19.78	18.47
	25RB_0	713.5	19.84	19.78	19.83	18.53
		707.5	19.81	19.81	19.86	18.54
		701.5	19.78	19.80	19.78	18.54

Ant.0 - Power Level A1						
LTE Band 12			Actual output Power (dBm)			
Band -width	RB No. / RB offset	Frequency (MHz)	Modulation			
			QPSK	16QAM	64QAM	256QAM
10 MHz	1RB_49	711.0	19.88	20.24	19.98	18.66
		707.5	19.83	20.18	20.01	18.63
		704.0	19.90	20.19	20.03	18.67
	1RB_24	711.0	19.81	20.24	19.99	18.63
		707.5	19.83	20.16	20.02	18.61
		704.0	19.81	20.13	20.02	18.61
	1RB_0	711.0	19.81	20.18	19.99	18.65
		707.5	19.67	20.01	19.93	18.47
		704.0	19.83	20.13	19.97	18.58
	25RB_25	711.0	19.74	19.77	19.75	18.46
		707.5	19.80	19.86	19.87	18.56
		704.0	19.84	19.90	19.85	18.57
	25RB_12	711.0	19.84	19.86	19.85	18.52
		707.5	19.81	19.89	19.84	18.57
		704.0	19.85	19.84	19.83	18.57
	25RB_0	711.0	19.83	19.86	19.84	18.53
		707.5	19.79	19.81	19.81	18.50
		704.0	19.71	19.70	19.75	18.38
	50RB_0	711.0	19.83	19.83	19.84	18.52
		707.5	19.86	19.87	19.86	18.51
		704.0	19.80	19.81	19.82	18.50

Ant.0 - Power Level A2 / A3(DC_12A_n66A) / A4(DC_12A_n66A)						
LTE Band 12			Actual output Power (dBm)			
Band -width	RB No. / RB offset	Frequency (MHz)	Modulation			
			QPSK	16QAM	64QAM	256QAM
1.4 MHz	1RB_5	715.3	18.21	18.43	18.56	18.51
		707.5	18.24	18.51	18.48	18.54
		699.7	18.27	18.58	18.48	18.51
	1RB_3	715.3	18.21	18.47	18.43	18.54
		707.5	18.26	18.56	18.49	18.55
		699.7	18.29	18.61	18.50	18.61
	1RB_0	715.3	18.16	18.36	18.39	18.50
		707.5	18.20	18.55	18.52	18.54
		699.7	18.28	18.52	18.51	18.48
	3RB_3	715.3	18.27	18.37	18.36	18.53
		707.5	18.29	18.31	18.45	18.51
		699.7	18.28	18.27	18.41	18.56
	3RB_1	715.3	18.26	18.36	18.32	18.51
		707.5	18.31	18.31	18.41	18.56
		699.7	18.30	18.29	18.39	18.55
	3RB_0	715.3	18.25	18.37	18.44	18.55
		707.5	18.31	18.32	18.48	18.49
		699.7	18.29	18.32	18.41	18.53
	6RB_0	715.3	18.30	18.40	18.28	18.42
		707.5	18.33	18.39	18.30	18.52
		699.7	18.32	18.40	18.25	18.68

Ant.0 - Power Level A2/ A3(DC_12A_n66A) / A4(DC_12A_n66A)						
LTE Band 12			Actual output Power (dBm)			
Band -width	RB No. / RB offset	Frequency (MHz)	Modulation			
			QPSK	16QAM	64QAM	256QAM
3 MHz	1RB_14	714.5	18.25	18.54	18.33	18.49
		707.5	18.32	18.65	18.44	18.50
		700.5	18.24	18.63	18.47	18.47
	1RB_7	714.5	18.25	18.57	18.35	18.51
		707.5	18.32	18.67	18.48	18.58
		700.5	18.27	18.70	18.50	18.59
	1RB_0	714.5	18.21	18.55	18.33	18.46
		707.5	18.28	18.65	18.47	18.52
		700.5	18.31	18.71	18.52	18.63
	8RB_7	714.5	18.24	18.32	18.35	18.46
		707.5	18.27	18.34	18.38	18.50
		700.5	18.24	18.31	18.35	18.46
	8RB_4	714.5	18.24	18.29	18.33	18.46
		707.5	18.28	18.35	18.38	18.56
		700.5	18.24	18.30	18.32	18.52
	8RB_0	714.5	18.33	18.35	18.37	18.50
		707.5	18.31	18.37	18.37	18.43
		700.5	18.31	18.34	18.35	18.56
	15RB_0	714.5	18.26	18.32	18.33	18.53
		707.5	18.29	18.30	18.30	18.54
		700.5	18.23	18.32	18.29	18.56

Ant.0 - Power Level A2 / A3(DC_12A_n66A) / A4(DC_12A_n66A)						
LTE Band 12			Actual output Power (dBm)			
Band -width	RB No. / RB offset	Frequency (MHz)	Modulation			
			QPSK	16QAM	64QAM	256QAM
5 MHz	1RB_24	713.5	18.32	18.56	18.53	18.45
		707.5	18.31	18.58	18.38	18.64
		701.5	18.31	18.57	18.40	18.61
	1RB_12	713.5	18.27	18.54	18.53	18.69
		707.5	18.33	18.65	18.40	18.61
		701.5	18.24	18.49	18.34	18.53
	1RB_0	713.5	18.25	18.52	18.35	18.49
		707.5	18.33	18.65	18.39	18.72
		701.5	18.33	18.54	18.40	18.49
	12RB_13	713.5	18.14	18.15	18.19	18.45
		707.5	18.30	18.33	18.29	18.50
		701.5	18.29	18.27	18.30	18.51
	12RB_6	713.5	18.28	18.25	18.34	18.54
		707.5	18.31	18.32	18.32	18.51
		701.5	18.25	18.29	18.26	18.47
	12RB_0	713.5	18.31	18.28	18.32	18.46
		707.5	18.31	18.33	18.36	18.61
		701.5	18.26	18.28	18.30	18.45
	25RB_0	713.5	18.25	18.29	18.34	18.51
		707.5	18.32	18.27	18.31	18.51
		701.5	18.28	18.26	18.27	18.52

Ant.0 - Power Level A2/ A3(DC_12A_n66A) / A4(DC_12A_n66A)						
LTE Band 12			Actual output Power (dBm)			
Band -width	RB No. / RB offset	Frequency (MHz)	Modulation			
			QPSK	16QAM	64QAM	256QAM
10 MHz	1RB_49	711.0	18.38	18.75	18.57	18.65
		707.5	18.39	18.68	18.58	18.61
		704.0	18.41	18.73	18.51	18.70
	1RB_24	711.0	18.35	18.61	18.55	18.60
		707.5	18.39	18.66	18.57	18.63
		704.0	18.33	18.65	18.45	18.62
	1RB_0	711.0	18.33	18.62	18.53	18.62
		707.5	18.25	18.58	18.45	18.46
		704.0	18.32	18.57	18.45	18.58
	25RB_25	711.0	18.23	18.25	18.23	18.46
		707.5	18.25	18.34	18.32	18.53
		704.0	18.35	18.38	18.34	18.54
	25RB_12	711.0	18.33	18.35	18.34	18.52
		707.5	18.33	18.35	18.31	18.61
		704.0	18.36	18.31	18.34	18.55
	25RB_0	711.0	18.33	18.32	18.38	18.56
		707.5	18.27	18.32	18.28	18.46
		704.0	18.23	18.25	18.25	18.38
	50RB_0	711.0	18.32	18.33	18.34	18.49
		707.5	18.36	18.36	18.34	18.55
		704.0	18.31	18.30	18.30	18.49

Ant.0(Open) - Power Level B1/ B3(DC_12A_n66A) / B4(DC_12A_n66A)						
LTE Band 12			Actual output Power (dBm)			
Band -width	RB No. / RB offset	Frequency (MHz)	Modulation			
			QPSK	16QAM	64QAM	256QAM
1.4 MHz	1RB_5	715.3	23.30	22.47	21.40	18.51
		707.5	23.34	22.53	21.40	18.58
		699.7	23.32	22.54	21.50	18.52
	1RB_3	715.3	23.34	22.52	21.46	18.58
		707.5	23.37	22.58	21.49	18.58
		699.7	23.39	22.60	21.49	18.63
	1RB_0	715.3	23.28	22.48	21.36	18.45
		707.5	23.35	22.55	21.49	18.55
		699.7	23.30	22.52	21.40	18.52
	3RB_3	715.3	23.32	22.37	21.37	18.51
		707.5	23.37	22.40	21.40	18.55
		699.7	23.36	22.33	21.34	18.55
	3RB_1	715.3	23.33	22.39	21.35	18.53
		707.5	23.35	22.40	21.41	18.55
		699.7	23.34	22.36	21.37	18.52
	3RB_0	715.3	23.31	22.39	21.35	18.53
		707.5	23.38	22.40	21.39	18.57
		699.7	23.33	22.35	21.38	18.51
	6RB_0	715.3	22.31	21.39	20.25	18.48
		707.5	22.34	21.44	20.29	18.54
		699.7	22.39	21.39	20.28	18.62

Ant.0(Open) - Power Level B1/ B3(DC_12A_n66A) / B4(DC_12A_n66A)						
LTE Band 12			Actual output Power (dBm)			
Band -width	RB No. / RB offset	Frequency (MHz)	Modulation			
			QPSK	16QAM	64QAM	256QAM
3 MHz	1RB_14	714.5	23.26	22.50	21.49	18.46
		707.5	23.33	22.59	21.56	18.53
		700.5	23.30	22.54	21.37	18.47
	1RB_7	714.5	23.29	22.53	21.54	18.49
		707.5	23.30	22.61	21.54	18.52
		700.5	23.35	22.53	21.48	18.58
	1RB_0	714.5	23.27	22.54	21.48	18.50
		707.5	23.31	22.61	21.49	18.52
		700.5	23.37	22.55	21.43	18.60
	8RB_7	714.5	22.29	21.39	20.37	18.46
		707.5	22.29	21.38	20.36	18.53
		700.5	22.30	21.35	20.30	18.47
	8RB_4	714.5	22.27	21.34	20.31	18.48
		707.5	22.34	21.40	20.36	18.55
		700.5	22.30	21.35	20.26	18.50
	8RB_0	714.5	22.33	21.41	20.35	18.49
		707.5	22.33	21.42	20.32	18.49
		700.5	22.37	21.45	20.35	18.58
	15RB_0	714.5	22.32	21.36	20.31	18.50
		707.5	22.33	21.32	20.33	18.55
		700.5	22.28	21.32	20.28	18.52

Ant.0(Open) - Power Level B1/ B3(DC_12A_n66A) / B4(DC_12A_n66A)						
LTE Band 12			Actual output Power (dBm)			
Band -width	RB No. / RB offset	Frequency (MHz)	Modulation			
			QPSK	16QAM	64QAM	256QAM
5 MHz	1RB_24	713.5	23.32	22.55	21.40	18.49
		707.5	23.43	22.56	21.48	18.66
		701.5	23.41	22.58	21.48	18.63
	1RB_12	713.5	23.42	22.48	21.43	18.66
		707.5	23.43	22.53	21.50	18.66
		701.5	23.33	22.54	21.37	18.51
	1RB_0	713.5	23.31	22.54	21.39	18.51
		707.5	23.43	22.53	21.53	18.66
		701.5	23.34	22.62	21.45	18.52
	12RB_13	713.5	22.18	21.18	20.19	18.38
		707.5	22.31	21.34	20.34	18.48
		701.5	22.32	21.29	20.32	18.50
	12RB_6	713.5	22.34	21.36	20.32	18.53
		707.5	22.38	21.35	20.38	18.55
		701.5	22.28	21.25	20.33	18.49
	12RB_0	713.5	22.33	21.31	20.31	18.49
		707.5	22.38	21.35	20.37	18.61
		701.5	22.29	21.30	20.29	18.48
	25RB_0	713.5	22.32	21.33	20.31	18.54
		707.5	22.35	21.34	20.33	18.52
		701.5	22.29	21.30	20.29	18.50

Ant.0(Open) - Power Level B1/ B3(DC_12A_n66A) / B4(DC_12A_n66A)						
LTE Band 12			Actual output Power (dBm)			
Band -width	RB No. / RB offset	Frequency (MHz)	Modulation			
			QPSK	16QAM	64QAM	256QAM
10 MHz	1RB_49	711.0	23.48	22.60	21.53	18.65
		707.5	23.46	22.72	21.53	18.64
		704.0	23.49	22.60	21.51	18.69
	1RB_24	711.0	23.46	22.61	21.60	18.65
		707.5	23.42	22.71	21.55	18.60
		704.0	23.43	22.46	21.46	18.63
	1RB_0	711.0	23.43	22.54	21.56	18.64
		707.5	23.29	22.48	21.44	18.47
		704.0	23.38	22.43	21.47	18.60
	25RB_25	711.0	22.26	21.31	20.22	18.49
		707.5	22.37	21.34	20.28	18.58
		704.0	22.37	21.36	20.36	18.58
	25RB_12	711.0	22.35	21.36	20.36	18.56
		707.5	22.37	21.37	20.32	18.59
		704.0	22.38	21.34	20.28	18.60
	25RB_0	711.0	22.35	21.40	20.32	18.52
		707.5	22.34	21.36	20.27	18.52
		704.0	22.23	21.26	20.22	18.41
	50RB_0	711.0	22.38	21.38	20.35	18.56
		707.5	22.34	21.37	20.32	18.52
		704.0	22.32	21.36	20.33	18.53

Ant.0(Open) - Power Level B2						
LTE Band 12			Actual output Power (dBm)			
Band -width	RB No. / RB offset	Frequency (MHz)	Modulation			
			QPSK	16QAM	64QAM	256QAM
1.4 MHz	1RB_5	715.3	21.71	21.93	21.50	18.55
		707.5	21.84	22.01	21.49	18.61
		699.7	21.79	22.01	21.43	18.50
	1RB_3	715.3	21.74	21.95	21.57	18.55
		707.5	21.76	22.03	21.41	18.55
		699.7	21.83	22.05	21.45	18.65
	1RB_0	715.3	21.71	21.92	21.53	18.46
		707.5	21.76	22.02	21.43	18.54
		699.7	21.79	21.98	21.45	18.50
	3RB_3	715.3	21.80	21.79	21.41	18.48
		707.5	21.78	21.85	21.35	18.59
		699.7	21.78	21.85	21.42	18.56
	3RB_1	715.3	21.78	21.88	21.42	18.51
		707.5	21.77	21.85	21.32	18.52
		699.7	21.73	21.86	21.40	18.51
	3RB_0	715.3	21.79	21.84	21.36	18.54
		707.5	21.78	21.84	21.41	18.61
		699.7	21.73	21.88	21.41	18.52
	6RB_0	715.3	21.79	21.37	20.26	18.47
		707.5	21.82	21.38	20.31	18.54
		699.7	21.82	21.39	20.24	18.61

Ant.0(Open) - Power Level B2						
LTE Band 12			Actual output Power (dBm)			
Band -width	RB No. / RB offset	Frequency (MHz)	Modulation			
			QPSK	16QAM	64QAM	256QAM
3 MHz	1RB_14	714.5	21.75	22.01	21.52	18.44
		707.5	21.81	22.07	21.40	18.49
		700.5	21.70	21.99	21.29	18.47
	1RB_7	714.5	21.69	22.03	21.48	18.48
		707.5	21.87	22.05	21.43	18.49
		700.5	21.75	22.08	21.36	18.61
	1RB_0	714.5	21.74	22.03	21.48	18.49
		707.5	21.83	22.01	21.41	18.54
		700.5	21.76	22.07	21.31	18.63
	8RB_7	714.5	21.78	21.38	20.26	18.43
		707.5	21.80	21.40	20.32	18.56
		700.5	21.75	21.37	20.35	18.47
	8RB_4	714.5	21.76	21.31	20.25	18.52
		707.5	21.79	21.39	20.33	18.58
		700.5	21.75	21.32	20.30	18.48
	8RB_0	714.5	21.81	21.37	20.29	18.48
		707.5	21.77	21.41	20.29	18.52
		700.5	21.80	21.31	20.33	18.58
	15RB_0	714.5	21.80	21.35	20.31	18.46
		707.5	21.81	21.35	20.35	18.56
		700.5	21.75	21.32	20.28	18.53

Ant.0(Open) - Power Level B2						
LTE Band 12			Actual output Power (dBm)			
Band -width	RB No. / RB offset	Frequency (MHz)	Modulation			
			QPSK	16QAM	64QAM	256QAM
5 MHz	1RB_24	713.5	21.85	22.00	21.44	18.47
		707.5	21.80	22.04	21.45	18.65
		701.5	21.83	22.01	21.59	18.65
	1RB_12	713.5	21.82	22.02	21.44	18.68
		707.5	21.80	21.99	21.53	18.69
		701.5	21.79	21.98	21.56	18.52
	1RB_0	713.5	21.77	21.98	21.40	18.52
		707.5	21.78	21.99	21.55	18.69
		701.5	21.79	22.00	21.57	18.50
	12RB_13	713.5	21.66	21.14	20.19	18.37
		707.5	21.79	21.29	20.34	18.51
		701.5	21.79	21.30	20.31	18.52
	12RB_6	713.5	21.83	21.30	20.33	18.53
		707.5	21.81	21.36	20.36	18.58
		701.5	21.75	21.22	20.27	18.52
	12RB_0	713.5	21.82	21.30	20.31	18.46
		707.5	21.85	21.35	20.37	18.57
		701.5	21.72	21.26	20.34	18.45
	25RB_0	713.5	21.84	21.34	20.32	18.57
		707.5	21.80	21.33	20.30	18.55
		701.5	21.76	21.27	20.29	18.52

Ant.0(Open) - Power Level B2						
LTE Band 12			Actual output Power (dBm)			
Band -width	RB No. / RB offset	Frequency (MHz)	Modulation			
			QPSK	16QAM	64QAM	256QAM
10 MHz	1RB_49	711.0	21.90	22.05	21.53	18.68
		707.5	21.88	22.10	21.51	18.66
		704.0	21.90	22.16	21.39	18.70
	1RB_24	711.0	21.88	22.10	21.52	18.62
		707.5	21.86	22.06	21.50	18.60
		704.0	21.83	22.10	21.37	18.62
	1RB_0	711.0	21.85	22.06	21.47	18.66
		707.5	21.73	21.97	21.37	18.46
		704.0	21.84	22.08	21.37	18.62
	25RB_25	711.0	21.74	21.25	20.23	18.48
		707.5	21.76	21.31	20.31	18.55
		704.0	21.82	21.34	20.35	18.61
	25RB_12	711.0	21.86	21.37	20.33	18.59
		707.5	21.83	21.30	20.34	18.60
		704.0	21.87	21.29	20.33	18.57
	25RB_0	711.0	21.84	21.36	20.30	18.50
		707.5	21.75	21.26	20.33	18.52
		704.0	21.71	21.22	20.21	18.39
	50RB_0	711.0	21.83	21.33	20.26	18.59
		707.5	21.79	21.33	20.30	18.48
		704.0	21.78	21.30	20.34	18.53

Ant.0(Close) - Power Level B1						
LTE Band 12			Actual output Power (dBm)			
Band -width	RB No. / RB offset	Frequency (MHz)	Modulation			
			QPSK	16QAM	64QAM	256QAM
1.4 MHz	1RB_5	715.3	22.89	22.50	21.50	18.54
		707.5	22.80	22.57	21.53	18.56
		699.7	22.78	22.54	21.48	18.54
	1RB_3	715.3	22.89	22.49	21.53	18.55
		707.5	22.81	22.59	21.56	18.55
		699.7	22.83	22.54	21.52	18.62
	1RB_0	715.3	22.86	22.48	21.50	18.46
		707.5	22.80	22.58	21.54	18.55
		699.7	22.79	22.50	21.50	18.51
	3RB_3	715.3	22.83	22.35	21.47	18.49
		707.5	22.83	22.36	21.51	18.58
		699.7	22.85	22.36	21.46	18.54
	3RB_1	715.3	22.84	22.33	21.46	18.56
		707.5	22.86	22.40	21.50	18.52
		699.7	22.84	22.37	21.49	18.49
	3RB_0	715.3	22.85	22.38	21.53	18.56
		707.5	22.84	22.38	21.46	18.59
		699.7	22.84	22.41	21.48	18.54
	6RB_0	715.3	22.32	21.42	20.30	18.44
		707.5	22.38	21.40	20.33	18.56
		699.7	22.36	21.37	20.25	18.58

Ant.0(Close) - Power Level B1						
LTE Band 12			Actual output Power (dBm)			
Band -width	RB No. / RB offset	Frequency (MHz)	Modulation			
			QPSK	16QAM	64QAM	256QAM
3 MHz	1RB_14	714.5	22.81	22.52	21.36	18.46
		707.5	22.85	22.65	21.40	18.50
		700.5	22.82	22.53	21.37	18.47
	1RB_7	714.5	22.79	22.51	21.33	18.46
		707.5	22.84	22.67	21.44	18.49
		700.5	22.86	22.56	21.45	18.55
	1RB_0	714.5	22.79	22.54	21.22	18.47
		707.5	22.83	22.66	21.41	18.52
		700.5	22.86	22.56	21.47	18.58
	8RB_7	714.5	22.33	21.42	20.35	18.46
		707.5	22.32	21.37	20.40	18.54
		700.5	22.31	21.39	20.41	18.50
	8RB_4	714.5	22.30	21.37	20.29	18.51
		707.5	22.35	21.41	20.39	18.53
		700.5	22.29	21.38	20.31	18.51
	8RB_0	714.5	22.39	21.44	20.35	18.47
		707.5	22.34	21.40	20.40	18.46
		700.5	22.32	21.39	20.39	18.59
	15RB_0	714.5	22.35	21.37	20.38	18.53
		707.5	22.34	21.32	20.34	18.56
		700.5	22.30	21.33	20.32	18.53

Ant.0(Close) - Power Level B1						
LTE Band 12			Actual output Power (dBm)			
Band -width	RB No. / RB offset	Frequency (MHz)	Modulation			
			QPSK	16QAM	64QAM	256QAM
5 MHz	1RB_24	713.5	22.84	22.50	21.56	18.50
		707.5	22.89	22.55	21.57	18.67
		701.5	22.90	22.55	21.41	18.63
	1RB_12	713.5	22.84	22.52	21.52	18.69
		707.5	22.91	22.58	21.53	18.65
		701.5	22.84	22.53	21.41	18.48
	1RB_0	713.5	22.79	22.46	21.56	18.52
		707.5	22.89	22.62	21.59	18.65
		701.5	22.88	22.53	21.48	18.55
	12RB_13	713.5	22.21	21.21	20.24	18.37
		707.5	22.34	21.31	20.35	18.48
		701.5	22.31	21.33	20.30	18.46
	12RB_6	713.5	22.32	21.34	20.37	18.55
		707.5	22.41	21.35	20.34	18.55
		701.5	22.35	21.31	20.29	18.46
	12RB_0	713.5	22.35	21.35	20.35	18.50
		707.5	22.36	21.40	20.39	18.64
		701.5	22.31	21.31	20.29	18.51
	25RB_0	713.5	22.35	21.37	20.32	18.53
		707.5	22.30	21.37	20.33	18.51
		701.5	22.30	21.32	20.31	18.47

Ant.0(Close) - Power Level B1						
LTE Band 12			Actual output Power (dBm)			
Band -width	RB No. / RB offset	Frequency (MHz)	Modulation			
			QPSK	16QAM	64QAM	256QAM
10 MHz	1RB_49	711.0	22.93	22.57	21.45	18.67
		707.5	22.95	22.72	21.55	18.62
		704.0	22.96	22.61	21.62	18.67
	1RB_24	711.0	22.92	22.54	21.42	18.65
		707.5	22.94	22.72	21.54	18.62
		704.0	22.87	22.56	21.53	18.60
	1RB_0	711.0	22.89	22.55	21.40	18.61
		707.5	22.80	22.60	21.48	18.47
		704.0	22.89	22.55	21.50	18.58
	25RB_25	711.0	22.27	21.31	20.24	18.50
		707.5	22.38	21.38	20.36	18.59
		704.0	22.39	21.41	20.38	18.56
	25RB_12	711.0	22.38	21.40	20.39	18.60
		707.5	22.37	21.39	20.36	18.56
		704.0	22.39	21.40	20.32	18.62
	25RB_0	711.0	22.37	21.37	20.40	18.54
		707.5	22.33	21.35	20.31	18.49
		704.0	22.26	21.30	20.25	18.39
	50RB_0	711.0	22.41	21.36	20.37	18.56
		707.5	22.39	21.37	20.38	18.51
		704.0	22.37	21.33	20.35	18.53

Ant.0(Close) - Power Level B2						
LTE Band 12			Actual output Power (dBm)			
Band -width	RB No. / RB offset	Frequency (MHz)	Modulation			
			QPSK	16QAM	64QAM	256QAM
1.4 MHz	1RB_5	715.3	21.31	21.42	21.49	18.51
		707.5	21.32	21.47	21.51	18.56
		699.7	21.26	21.48	21.56	18.52
	1RB_3	715.3	21.31	21.52	21.48	18.59
		707.5	21.32	21.50	21.58	18.59
		699.7	21.29	21.54	21.58	18.60
	1RB_0	715.3	21.25	21.46	21.47	18.42
		707.5	21.31	21.48	21.57	18.54
		699.7	21.23	21.48	21.54	18.51
	3RB_3	715.3	21.32	21.33	21.39	18.49
		707.5	21.30	21.37	21.49	18.53
		699.7	21.33	21.35	21.53	18.57
	3RB_1	715.3	21.32	21.38	21.44	18.51
		707.5	21.31	21.42	21.50	18.53
		699.7	21.31	21.36	21.53	18.48
	3RB_0	715.3	21.28	21.35	21.44	18.55
		707.5	21.33	21.35	21.48	18.56
		699.7	21.30	21.35	21.49	18.47
	6RB_0	715.3	21.35	21.39	20.30	18.50
		707.5	21.35	21.44	20.32	18.55
		699.7	21.35	21.42	20.32	18.63

Ant.0(Close) - Power Level B2						
LTE Band 12			Actual output Power (dBm)			
Band -width	RB No. / RB offset	Frequency (MHz)	Modulation			
			QPSK	16QAM	64QAM	256QAM
3 MHz	1RB_14	714.5	21.25	21.54	21.48	18.43
		707.5	21.34	21.56	21.51	18.53
		700.5	21.27	21.55	21.29	18.44
	1RB_7	714.5	21.25	21.53	21.53	18.53
		707.5	21.35	21.57	21.56	18.50
		700.5	21.29	21.54	21.37	18.56
	1RB_0	714.5	21.29	21.59	21.50	18.50
		707.5	21.33	21.56	21.50	18.53
		700.5	21.29	21.53	21.35	18.56
	8RB_7	714.5	21.28	21.41	20.34	18.43
		707.5	21.33	21.41	20.36	18.55
		700.5	21.27	21.41	20.39	18.43
	8RB_4	714.5	21.25	21.34	20.31	18.49
		707.5	21.30	21.41	20.40	18.51
		700.5	21.28	21.39	20.35	18.50
	8RB_0	714.5	21.38	21.40	20.33	18.46
		707.5	21.33	21.44	20.36	18.48
		700.5	21.32	21.45	20.37	18.61
	15RB_0	714.5	21.29	21.40	20.37	18.50
		707.5	21.30	21.32	20.31	18.57
		700.5	21.31	21.30	20.36	18.49

Ant.0(Close) - Power Level B2						
LTE Band 12			Actual output Power (dBm)			
Band -width	RB No. / RB offset	Frequency (MHz)	Modulation			
			QPSK	16QAM	64QAM	256QAM
5 MHz	1RB_24	713.5	21.28	21.48	21.61	18.51
		707.5	21.34	21.58	21.53	18.70
		701.5	21.37	21.63	21.53	18.66
	1RB_12	713.5	21.27	21.44	21.62	18.67
		707.5	21.35	21.59	21.57	18.67
		701.5	21.27	21.50	21.48	18.47
	1RB_0	713.5	21.23	21.45	21.57	18.51
		707.5	21.35	21.62	21.55	18.70
		701.5	21.34	21.56	21.41	18.51
	12RB_13	713.5	21.18	21.21	20.23	18.40
		707.5	21.31	21.29	20.34	18.51
		701.5	21.32	21.29	20.28	18.51
	12RB_6	713.5	21.33	21.30	20.37	18.55
		707.5	21.37	21.34	20.34	18.53
		701.5	21.31	21.31	20.26	18.53
	12RB_0	713.5	21.28	21.29	20.35	18.46
		707.5	21.33	21.35	20.37	18.60
		701.5	21.24	21.27	20.25	18.45
	25RB_0	713.5	21.32	21.33	20.30	18.51
		707.5	21.30	21.35	20.33	18.51
		701.5	21.31	21.29	20.31	18.51

Ant.0(Close) - Power Level B2						
LTE Band 12			Actual output Power (dBm)			
Band -width	RB No. / RB offset	Frequency (MHz)	Modulation			
			QPSK	16QAM	64QAM	256QAM
10 MHz	1RB_49	711.0	21.44	21.58	21.46	18.63
		707.5	21.45	21.64	21.58	18.67
		704.0	21.46	21.69	21.59	18.72
	1RB_24	711.0	21.41	21.63	21.45	18.61
		707.5	21.41	21.68	21.55	18.63
		704.0	21.36	21.58	21.52	18.65
	1RB_0	711.0	21.39	21.62	21.41	18.67
		707.5	21.30	21.52	21.47	18.44
		704.0	21.35	21.59	21.49	18.56
	25RB_25	711.0	21.22	21.28	20.29	18.48
		707.5	21.32	21.32	20.29	18.58
		704.0	21.34	21.36	20.35	18.61
	25RB_12	711.0	21.35	21.40	20.35	18.58
		707.5	21.30	21.36	20.32	18.56
		704.0	21.36	21.35	20.30	18.59
	25RB_0	711.0	21.31	21.34	20.36	18.52
		707.5	21.31	21.31	20.30	18.50
		704.0	21.23	21.25	20.23	18.43
	50RB_0	711.0	21.33	21.30	20.32	18.58
		707.5	21.33	21.35	20.32	18.55
		704.0	21.33	21.32	20.33	18.52

Ant.0(Close) - Power Level B3(DC_12A_n66A) / B4(DC_12A_n66A)						
LTE Band 12			Actual output Power (dBm)			
Band -width	RB No. / RB offset	Frequency (MHz)	Modulation			
			QPSK	16QAM	64QAM	256QAM
1.4 MHz	1RB_5	715.3	23.30	22.47	21.40	18.51
		707.5	23.34	22.53	21.40	18.58
		699.7	23.32	22.54	21.50	18.52
	1RB_3	715.3	23.34	22.52	21.46	18.58
		707.5	23.37	22.58	21.49	18.58
		699.7	23.39	22.60	21.49	18.63
	1RB_0	715.3	23.28	22.48	21.36	18.45
		707.5	23.35	22.55	21.49	18.55
		699.7	23.30	22.52	21.40	18.52
	3RB_3	715.3	23.32	22.37	21.37	18.51
		707.5	23.37	22.40	21.40	18.55
		699.7	23.36	22.33	21.34	18.55
	3RB_1	715.3	23.33	22.39	21.35	18.53
		707.5	23.35	22.40	21.41	18.55
		699.7	23.34	22.36	21.37	18.52
	3RB_0	715.3	23.31	22.39	21.35	18.53
		707.5	23.38	22.40	21.39	18.57
		699.7	23.33	22.35	21.38	18.51
	6RB_0	715.3	22.31	21.39	20.25	18.48
		707.5	22.34	21.44	20.29	18.54
		699.7	22.39	21.39	20.28	18.62

Ant.0(Close) - Power Level B3(DC_12A_n66A) / B4(DC_12A_n66A)						
LTE Band 12			Actual output Power (dBm)			
Band -width	RB No. / RB offset	Frequency (MHz)	Modulation			
			QPSK	16QAM	64QAM	256QAM
3 MHz	1RB_14	714.5	23.26	22.50	21.49	18.46
		707.5	23.33	22.59	21.56	18.53
		700.5	23.30	22.54	21.37	18.47
	1RB_7	714.5	23.29	22.53	21.54	18.49
		707.5	23.30	22.61	21.54	18.52
		700.5	23.35	22.53	21.48	18.58
	1RB_0	714.5	23.27	22.54	21.48	18.50
		707.5	23.31	22.61	21.49	18.52
		700.5	23.37	22.55	21.43	18.60
	8RB_7	714.5	22.29	21.39	20.37	18.46
		707.5	22.29	21.38	20.36	18.53
		700.5	22.30	21.35	20.30	18.47
	8RB_4	714.5	22.27	21.34	20.31	18.48
		707.5	22.34	21.40	20.36	18.55
		700.5	22.30	21.35	20.26	18.50
	8RB_0	714.5	22.33	21.41	20.35	18.49
		707.5	22.33	21.42	20.32	18.49
		700.5	22.37	21.45	20.35	18.58
	15RB_0	714.5	22.32	21.36	20.31	18.50
		707.5	22.33	21.32	20.33	18.55
		700.5	22.28	21.32	20.28	18.52

Ant.0(Close) - Power Level B3(DC_12A_n66A) / B4(DC_12A_n66A)						
LTE Band 12			Actual output Power (dBm)			
Band -width	RB No. / RB offset	Frequency (MHz)	Modulation			
			QPSK	16QAM	64QAM	256QAM
5 MHz	1RB_24	713.5	23.32	22.55	21.40	18.49
		707.5	23.43	22.56	21.48	18.66
		701.5	23.41	22.58	21.48	18.63
	1RB_12	713.5	23.42	22.48	21.43	18.66
		707.5	23.43	22.53	21.50	18.66
		701.5	23.33	22.54	21.37	18.51
	1RB_0	713.5	23.31	22.54	21.39	18.51
		707.5	23.43	22.53	21.53	18.66
		701.5	23.34	22.62	21.45	18.52
	12RB_13	713.5	22.18	21.18	20.19	18.38
		707.5	22.31	21.34	20.34	18.48
		701.5	22.32	21.29	20.32	18.50
	12RB_6	713.5	22.34	21.36	20.32	18.53
		707.5	22.38	21.35	20.38	18.55
		701.5	22.28	21.25	20.33	18.49
	12RB_0	713.5	22.33	21.31	20.31	18.49
		707.5	22.38	21.35	20.37	18.61
		701.5	22.29	21.30	20.29	18.48
	25RB_0	713.5	22.32	21.33	20.31	18.54
		707.5	22.35	21.34	20.33	18.52
		701.5	22.29	21.30	20.29	18.50

Ant.0(Close) - Power Level B3(DC_12A_n66A) / B4(DC_12A_n66A)						
LTE Band 12			Actual output Power (dBm)			
Band -width	RB No. / RB offset	Frequency (MHz)	Modulation			
			QPSK	16QAM	64QAM	256QAM
10 MHz	1RB_49	711.0	23.48	22.60	21.53	18.65
		707.5	23.46	22.72	21.53	18.64
		704.0	23.49	22.60	21.51	18.69
	1RB_24	711.0	23.46	22.61	21.60	18.65
		707.5	23.42	22.71	21.55	18.60
		704.0	23.43	22.46	21.46	18.63
	1RB_0	711.0	23.43	22.54	21.56	18.64
		707.5	23.29	22.48	21.44	18.47
		704.0	23.38	22.43	21.47	18.60
	25RB_25	711.0	22.26	21.31	20.22	18.49
		707.5	22.37	21.34	20.28	18.58
		704.0	22.37	21.36	20.36	18.58
	25RB_12	711.0	22.35	21.36	20.36	18.56
		707.5	22.37	21.37	20.32	18.59
		704.0	22.38	21.34	20.28	18.60
	25RB_0	711.0	22.35	21.40	20.32	18.52
		707.5	22.34	21.36	20.27	18.52
		704.0	22.23	21.26	20.22	18.41
	50RB_0	711.0	22.38	21.38	20.35	18.56
		707.5	22.34	21.37	20.32	18.52
		704.0	22.32	21.36	20.33	18.53

Ant.1-B12

Ant.1 - Power Level A1/A2/A3/A4/B1/B2 / B3(DC_12A_n66A)						
LTE Band 12			Actual output Power (dBm)			
Band -width	RB No. / RB offset	Frequency (MHz)	Modulation			
			QPSK	16QAM	64QAM	256QAM
1.4 MHz	1RB_5	715.3	23.66	22.81	21.72	18.94
		707.5	23.64	22.90	21.69	18.94
		699.7	23.63	22.89	21.79	18.93
	1RB_3	715.3	23.68	22.81	21.71	19.01
		707.5	23.63	22.86	21.72	18.92
		699.7	23.67	22.96	21.84	19.00
	1RB_0	715.3	23.59	22.79	21.69	18.95
		707.5	23.62	22.90	21.72	18.97
		699.7	23.62	22.90	21.86	18.92
	3RB_3	715.3	23.69	22.73	21.81	19.00
		707.5	23.72	22.75	21.72	19.03
		699.7	23.72	22.70	21.72	19.06
	3RB_1	715.3	23.69	22.75	21.79	18.98
		707.5	23.73	22.77	21.73	19.06
		699.7	23.69	22.71	21.73	18.99
	3RB_0	715.3	23.68	22.73	21.78	19.00
		707.5	23.72	22.79	21.74	19.05
		699.7	23.72	22.74	21.73	19.07
	6RB_0	715.3	22.69	21.75	20.66	19.04
		707.5	22.72	21.75	20.68	19.07
		699.7	22.70	21.78	20.64	19.07



Ant.1 - Power Level A1/A2/A3/A4/B1/B2 / B3(DC_12A_n66A)						
LTE Band 12			Actual output Power (dBm)			
Band -width	RB No. / RB offset	Frequency (MHz)	Modulation			
			QPSK	16QAM	64QAM	256QAM
3 MHz	1RB_14	714.5	23.71	22.91	21.74	19.02
		707.5	23.72	22.88	21.82	19.04
		700.5	23.60	22.80	21.82	18.88
	1RB_7	714.5	23.70	22.92	21.84	19.05
		707.5	23.73	22.87	21.85	19.02
		700.5	23.62	22.84	21.80	18.90
	1RB_0	714.5	23.67	22.94	21.80	19.02
		707.5	23.71	22.84	21.81	19.01
		700.5	23.62	22.82	21.77	18.93
	8RB_7	714.5	22.69	21.72	20.66	19.07
		707.5	22.59	21.76	20.70	18.96
		700.5	22.63	21.74	20.74	19.00
	8RB_4	714.5	22.63	21.71	20.60	18.94
		707.5	22.67	21.81	20.73	19.03
		700.5	22.58	21.72	20.70	18.92
	8RB_0	714.5	22.69	21.77	20.68	19.01
		707.5	22.67	21.73	20.71	19.04
		700.5	22.69	21.73	20.77	19.00
	15RB_0	714.5	22.67	21.69	20.66	19.01
		707.5	22.66	21.67	20.67	19.01
		700.5	22.65	21.65	20.62	19.01

Ant.1 - Power Level A1/A2/A3/A4/B1/B2 / B3(DC_12A_n66A)						
LTE Band 12			Actual output Power (dBm)			
Band -width	RB No. / RB offset	Frequency (MHz)	Modulation			
			QPSK	16QAM	64QAM	256QAM
5 MHz	1RB_24	713.5	23.73	22.94	21.82	19.08
		707.5	23.72	22.91	21.90	19.03
		701.5	23.77	23.05	21.90	19.11
	1RB_12	713.5	23.69	22.90	21.78	18.99
		707.5	23.73	22.92	21.88	19.03
		701.5	23.74	22.98	21.84	19.03
	1RB_0	713.5	23.67	22.89	21.72	18.96
		707.5	23.76	22.94	21.93	19.05
		701.5	23.74	22.92	21.85	19.09
	12RB_13	713.5	22.61	21.58	20.60	18.98
		707.5	22.61	21.58	20.64	18.93
		701.5	22.69	21.68	20.72	19.07
	12RB_6	713.5	22.71	21.64	20.71	19.03
		707.5	22.71	21.67	20.75	19.10
		701.5	22.63	21.59	20.61	19.00
	12RB_0	713.5	22.69	21.67	20.73	19.03
		707.5	22.73	21.68	20.76	19.07
		701.5	22.65	21.61	20.64	19.01
	25RB_0	713.5	22.65	21.71	20.66	19.03
		707.5	22.67	21.68	20.71	19.06
		701.5	22.64	21.67	20.65	18.97



Ant.1 - Power Level A1/A2/A3/A4/B1/B2 / B3(DC_12A_n66A)						
LTE Band 12			Actual output Power (dBm)			
Band -width	RB No. / RB offset	Frequency (MHz)	Modulation			
			QPSK	16QAM	64QAM	256QAM
10 MHz	1RB_49	711.0	23.82	23.00	21.93	19.14
		707.5	23.73	22.98	21.92	19.06
		704.0	23.75	22.93	21.93	19.03
	1RB_24	711.0	23.79	23.04	21.95	19.08
		707.5	23.72	22.98	21.90	19.01
		704.0	23.69	22.88	21.94	18.99
	1RB_0	711.0	23.71	22.99	21.86	19.01
		707.5	23.63	22.92	21.83	18.94
		704.0	23.68	22.82	21.85	19.00
	25RB_25	711.0	22.71	21.70	20.67	19.02
		707.5	22.63	21.66	20.64	18.94
		704.0	22.68	21.73	20.71	19.04
	25RB_12	711.0	22.73	21.73	20.72	19.08
		707.5	22.66	21.70	20.67	19.01
		704.0	22.66	21.63	20.70	19.03
	25RB_0	711.0	22.82	21.77	20.80	19.18
		707.5	22.64	21.66	20.64	19.02
		704.0	22.53	21.50	20.52	18.90
	50RB_0	711.0	22.72	21.72	20.72	19.10
		707.5	22.71	21.66	20.68	19.08
		704.0	22.70	21.69	20.68	19.07

Ant.1 - Power Level B4(DC_12A_n66A)						
LTE Band 12			Actual output Power (dBm)			
Band -width	RB No. / RB offset	Frequency (MHz)	Modulation			
			QPSK	16QAM	64QAM	256QAM
1.4 MHz	1RB_5	715.3	22.14	22.22	21.73	18.91
		707.5	22.10	22.33	21.66	18.90
		699.7	22.12	22.27	21.82	18.93
	1RB_3	715.3	22.21	22.22	21.70	18.99
		707.5	22.10	22.29	21.72	18.94
		699.7	22.13	22.38	21.82	19.03
	1RB_0	715.3	22.12	22.18	21.72	18.94
		707.5	22.09	22.29	21.70	18.99
		699.7	22.08	22.32	21.89	18.93
	3RB_3	715.3	22.18	22.16	21.77	19.03
		707.5	22.18	22.14	21.75	19.04
		699.7	22.24	22.09	21.75	19.02
	3RB_1	715.3	22.17	22.14	21.76	18.96
		707.5	22.21	22.21	21.75	19.08
		699.7	22.17	22.15	21.75	19.02
	3RB_0	715.3	22.16	22.15	21.74	19.04
		707.5	22.26	22.18	21.75	19.09
		699.7	22.19	22.18	21.69	19.10
	6RB_0	715.3	22.20	21.79	20.70	19.03
		707.5	22.24	21.76	20.71	19.08
		699.7	22.16	21.79	20.66	19.04

Ant.1 - Power Level B4(DC_12A_n66A)						
LTE Band 12			Actual output Power (dBm)			
Band -width	RB No. / RB offset	Frequency (MHz)	Modulation			
			QPSK	16QAM	64QAM	256QAM
3 MHz	1RB_14	714.5	22.20	22.34	21.72	19.01
		707.5	22.20	22.29	21.79	19.08
		700.5	22.13	22.21	21.80	18.91
	1RB_7	714.5	22.20	22.32	21.84	19.03
		707.5	22.23	22.28	21.87	19.03
		700.5	22.16	22.21	21.83	18.89
	1RB_0	714.5	22.13	22.32	21.78	19.06
		707.5	22.21	22.28	21.85	19.01
		700.5	22.10	22.26	21.76	18.96
	8RB_7	714.5	22.23	21.68	20.70	19.09
		707.5	22.06	21.76	20.66	18.95
		700.5	22.11	21.74	20.78	18.99
	8RB_4	714.5	22.17	21.71	20.57	18.97
		707.5	22.13	21.84	20.70	19.06
		700.5	22.07	21.71	20.70	18.93
	8RB_0	714.5	22.19	21.79	20.69	19.03
		707.5	22.14	21.73	20.72	19.07
		700.5	22.16	21.70	20.75	18.99
	15RB_0	714.5	22.16	21.67	20.62	19.03
		707.5	22.13	21.69	20.65	18.99
		700.5	22.16	21.63	20.62	19.01

Ant.1 - Power Level B4(DC_12A_n66A)						
LTE Band 12			Actual output Power (dBm)			
Band -width	RB No. / RB offset	Frequency (MHz)	Modulation			
			QPSK	16QAM	64QAM	256QAM
5 MHz	1RB_24	713.5	22.22	22.34	21.85	19.05
		707.5	22.18	22.36	21.90	19.03
		701.5	22.25	22.43	21.92	19.08
	1RB_12	713.5	22.20	22.29	21.74	18.96
		707.5	22.27	22.35	21.86	19.05
		701.5	22.27	22.41	21.83	19.01
	1RB_0	713.5	22.16	22.31	21.76	18.98
		707.5	22.23	22.32	21.95	19.06
		701.5	22.23	22.37	21.86	19.07
	12RB_13	713.5	22.15	21.54	20.60	19.00
		707.5	22.13	21.58	20.63	18.91
		701.5	22.20	21.69	20.75	19.07
	12RB_6	713.5	22.24	21.64	20.67	19.05
		707.5	22.20	21.64	20.73	19.13
		701.5	22.10	21.56	20.64	18.98
	12RB_0	713.5	22.20	21.67	20.71	19.04
		707.5	22.21	21.68	20.74	19.06
		701.5	22.19	21.62	20.65	19.01
	25RB_0	713.5	22.17	21.67	20.62	19.01
		707.5	22.19	21.65	20.72	19.09
		701.5	22.18	21.69	20.64	18.94

Ant.1 - Power Level B4(DC_12A_n66A)						
LTE Band 12			Actual output Power (dBm)			
Band -width	RB No. / RB offset	Frequency (MHz)	Modulation			
			QPSK	16QAM	64QAM	256QAM
10 MHz	1RB_49	711.0	22.15	22.21	21.71	19.13
		707.5	22.02	22.16	21.68	19.03
		704.0	22.04	22.10	21.74	19.06
	1RB_24	711.0	22.07	22.22	21.78	19.10
		707.5	22.05	22.16	21.72	19.01
		704.0	21.94	22.06	21.75	18.99
	1RB_0	711.0	22.01	22.19	21.64	19.01
		707.5	21.88	22.16	21.63	18.94
		704.0	21.97	22.02	21.65	19.02
	25RB_25	711.0	22.03	21.51	20.48	18.99
		707.5	21.94	21.45	20.40	18.91
		704.0	21.96	21.55	20.54	19.04
	25RB_12	711.0	22.03	21.53	20.48	19.04
		707.5	21.97	21.46	20.48	18.99
		704.0	21.92	21.39	20.52	18.99
	25RB_0	711.0	22.14	21.60	20.57	19.20
		707.5	21.90	21.43	20.46	19.04
		704.0	21.78	21.27	20.32	18.92
	50RB_0	711.0	22.03	21.48	20.52	19.11
		707.5	22.03	21.41	20.44	19.10
		704.0	22.00	21.47	20.43	19.07

Ant.4-B25

Ant.4 - Power Level A1						
LTE Band 25			Actual output Power (dBm)			
Band -width	RB No. / RB offset	Frequency (MHz)	Modulation			
			QPSK	16QAM	64QAM	256QAM
1.4 MHz	1RB_5	1914.3	16.47	16.72	16.65	16.61
		1882.5	16.49	16.76	16.65	16.63
		1850.7	16.50	16.78	16.64	16.64
	1RB_3	1914.3	16.50	16.75	16.66	16.64
		1882.5	16.52	16.82	16.64	16.66
		1850.7	16.55	16.85	16.69	16.70
	1RB_0	1914.3	16.48	16.72	16.64	16.61
		1882.5	16.51	16.79	16.61	16.64
		1850.7	16.57	16.84	16.70	16.70
	3RB_3	1914.3	16.45	16.55	16.62	16.54
		1882.5	16.46	16.45	16.60	16.50
		1850.7	16.50	16.52	16.68	16.57
	3RB_1	1914.3	16.47	16.56	16.65	16.56
		1882.5	16.47	16.51	16.64	16.54
		1850.7	16.55	16.58	16.73	16.62
	3RB_0	1914.3	16.47	16.48	16.64	16.53
		1882.5	16.45	16.51	16.67	16.54
		1850.7	16.52	16.57	16.70	16.60
	6RB_0	1914.3	16.50	16.58	16.48	16.52
		1882.5	16.53	16.60	16.54	16.56
		1850.7	16.56	16.57	16.49	16.54

Ant.4 - Power Level A1						
LTE Band 25			Actual output Power (dBm)			
Band -width	RB No. / RB offset	Frequency (MHz)	Modulation			
			QPSK	16QAM	64QAM	256QAM
3 MHz	1RB_14	1913.5	16.48	16.79	16.52	16.60
		1882.5	16.50	16.80	16.54	16.61
		1851.5	16.52	16.80	16.55	16.62
	1RB_7	1913.5	16.45	16.77	16.62	16.61
		1882.5	16.49	16.85	16.54	16.63
		1851.5	16.47	16.82	16.62	16.64
	1RB_0	1913.5	16.43	16.66	16.50	16.53
		1882.5	16.48	16.83	16.56	16.62
		1851.5	16.57	16.81	16.68	16.69
	8RB_7	1913.5	16.50	16.62	16.54	16.55
		1882.5	16.45	16.55	16.55	16.52
		1851.5	16.48	16.60	16.62	16.57
	8RB_4	1913.5	16.52	16.58	16.51	16.54
		1882.5	16.51	16.55	16.53	16.53
		1851.5	16.53	16.61	16.58	16.57
	8RB_0	1913.5	16.58	16.62	16.54	16.58
		1882.5	16.53	16.58	16.58	16.56
		1851.5	16.53	16.63	16.61	16.59
	15RB_0	1913.5	16.55	16.53	16.54	16.54
		1882.5	16.52	16.54	16.50	16.52
		1851.5	16.53	16.53	16.50	16.52

Ant.4 - Power Level A1						
LTE Band 25			Actual output Power (dBm)			
Band -width	RB No. / RB offset	Frequency (MHz)	Modulation			
			QPSK	16QAM	64QAM	256QAM
5 MHz	1RB_24	1912.5	16.56	16.80	16.66	16.67
		1882.5	16.54	16.72	16.64	16.63
		1852.5	16.52	16.67	16.64	16.61
	1RB_12	1912.5	16.54	16.73	16.66	16.64
		1882.5	16.57	16.77	16.72	16.69
		1852.5	16.55	16.75	16.67	16.66
	1RB_0	1912.5	16.54	16.71	16.60	16.62
		1882.5	16.56	16.77	16.68	16.67
		1852.5	16.63	16.75	16.76	16.71
	12RB_13	1912.5	16.40	16.39	16.44	16.41
		1882.5	16.50	16.48	16.52	16.50
		1852.5	16.42	16.46	16.48	16.45
	12RB_6	1912.5	16.57	16.55	16.58	16.57
		1882.5	16.52	16.54	16.56	16.54
		1852.5	16.52	16.54	16.49	16.52
	12RB_0	1912.5	16.60	16.56	16.59	16.58
		1882.5	16.49	16.56	16.51	16.52
		1852.5	16.54	16.58	16.53	16.55
	25RB_0	1912.5	16.49	16.57	16.52	16.53
		1882.5	16.55	16.56	16.55	16.55
		1852.5	16.55	16.57	16.53	16.55

Ant.4 - Power Level A1						
LTE Band 25			Actual output Power (dBm)			
Band -width	RB No. / RB offset	Frequency (MHz)	Modulation			
			QPSK	16QAM	64QAM	256QAM
10 MHz	1RB_49	1910.0	16.56	16.82	16.58	16.65
		1882.5	16.56	16.82	16.61	16.66
		1855.0	16.59	16.95	16.74	16.76
	1RB_24	1910.0	16.59	16.75	16.58	16.64
		1882.5	16.64	16.85	16.71	16.73
		1855.0	16.61	16.85	16.69	16.72
	1RB_0	1910.0	16.45	16.78	16.56	16.60
		1882.5	16.62	16.90	16.71	16.74
		1855.0	16.67	16.98	16.80	16.82
	25RB_25	1910.0	16.35	16.38	16.36	16.36
		1882.5	16.54	16.55	16.53	16.54
		1855.0	16.52	16.56	16.57	16.55
	25RB_12	1910.0	16.55	16.55	16.52	16.54
		1882.5	16.56	16.56	16.55	16.56
		1855.0	16.56	16.50	16.54	16.53
	25RB_0	1910.0	16.52	16.49	16.49	16.50
		1882.5	16.54	16.58	16.56	16.56
		1855.0	16.55	16.59	16.56	16.57
	50RB_0	1910.0	16.52	16.53	16.51	16.52
		1882.5	16.56	16.57	16.53	16.55
		1855.0	16.60	16.58	16.55	16.58

Ant.4 - Power Level A1						
LTE Band 25			Actual output Power (dBm)			
Band -width	RB No. / RB offset	Frequency (MHz)	Modulation			
			QPSK	16QAM	64QAM	256QAM
15 MHz	1RB_74	1907.5	16.47	16.76	16.68	16.64
		1882.5	16.47	16.71	16.52	16.57
		1857.5	16.52	16.76	16.57	16.62
	1RB_37	1907.5	16.46	16.69	16.64	16.60
		1882.5	16.52	16.79	16.59	16.63
		1857.5	16.54	16.80	16.63	16.66
	1RB_0	1907.5	16.53	16.88	16.61	16.67
		1882.5	16.55	16.87	16.64	16.69
		1857.5	16.65	16.90	16.63	16.73
	36RB_38	1907.5	16.39	16.39	16.44	16.41
		1882.5	16.50	16.51	16.57	16.53
		1857.5	16.53	16.52	16.57	16.54
	36RB_19	1907.5	16.50	16.48	16.47	16.48
		1882.5	16.54	16.56	16.57	16.56
		1857.5	16.54	16.51	16.61	16.55
	36RB_0	1907.5	16.44	16.49	16.49	16.47
		1882.5	16.53	16.53	16.55	16.54
		1857.5	16.56	16.57	16.63	16.59
	75RB_0	1907.5	16.51	16.47	16.45	16.48
		1882.5	16.50	16.51	16.49	16.50
		1857.5	16.52	16.53	16.54	16.53

Ant.4 - Power Level A1						
LTE Band 25			Actual output Power (dBm)			
Band -width	RB No. / RB offset	Frequency (MHz)	Modulation			
			QPSK	16QAM	64QAM	256QAM
20 MHz	1RB_99	1905.0	16.51	16.92	16.66	16.70
		1882.5	16.52	16.78	16.56	16.62
		1860.0	16.60	16.79	16.53	16.64
	1RB_50	1905.0	16.56	16.86	16.50	16.64
		1882.5	16.59	16.86	16.62	16.69
		1860.0	16.66	16.87	16.80	16.78
	1RB_0	1905.0	16.55	16.98	16.67	16.73
		1882.5	16.58	16.85	16.68	16.70
		1860.0	16.66	16.86	16.79	16.77
	50RB_50	1905.0	16.30	16.34	16.36	16.33
		1882.5	16.51	16.55	16.50	16.52
		1860.0	16.58	16.58	16.56	16.57
	50RB_25	1905.0	16.55	16.54	16.54	16.54
		1882.5	16.58	16.57	16.56	16.57
		1860.0	16.58	16.58	16.57	16.58
	50RB_0	1905.0	16.56	16.59	16.57	16.57
		1882.5	16.58	16.53	16.55	16.55
		1860.0	16.61	16.60	16.57	16.59
	100RB_0	1905.0	16.52	16.49	16.52	16.51
		1882.5	16.53	16.54	16.53	16.53
		1860.0	16.56	16.58	16.57	16.57

Ant.4 - Power Level A2						
LTE Band 25			Actual output Power (dBm)			
Band -width	RB No. / RB offset	Frequency (MHz)	Modulation			
			QPSK	16QAM	64QAM	256QAM
1.4 MHz	1RB_5	1914.3	14.94	15.21	15.11	15.09
		1882.5	14.97	15.22	15.09	15.09
		1850.7	14.96	15.26	15.20	15.14
	1RB_3	1914.3	14.96	15.20	15.07	15.08
		1882.5	15.00	15.29	15.08	15.12
		1850.7	15.05	15.34	15.26	15.22
	1RB_0	1914.3	14.93	15.21	15.01	15.05
		1882.5	14.97	15.25	15.14	15.12
		1850.7	15.04	15.30	15.17	15.17
	3RB_3	1914.3	15.00	15.01	15.07	15.03
		1882.5	15.01	15.03	15.04	15.03
		1850.7	15.05	15.03	15.11	15.06
	3RB_1	1914.3	15.02	15.03	15.08	15.04
		1882.5	15.05	15.10	15.06	15.07
		1850.7	15.11	15.08	15.14	15.11
	3RB_0	1914.3	15.00	15.01	15.05	15.02
		1882.5	15.05	15.04	15.09	15.06
		1850.7	15.10	15.06	15.14	15.10
	6RB_0	1914.3	15.01	15.13	14.98	15.04
		1882.5	15.04	15.10	15.00	15.05
		1850.7	15.05	15.12	15.07	15.08

Ant.4 - Power Level A2						
LTE Band 25			Actual output Power (dBm)			
Band -width	RB No. / RB offset	Frequency (MHz)	Modulation			
			QPSK	16QAM	64QAM	256QAM
3 MHz	1RB_14	1913.5	14.99	15.19	15.27	15.15
		1882.5	15.06	15.34	15.13	15.18
		1851.5	15.07	15.24	15.19	15.17
	1RB_7	1913.5	14.95	15.22	15.22	15.13
		1882.5	15.00	15.38	15.17	15.18
		1851.5	15.04	15.24	15.25	15.18
	1RB_0	1913.5	14.93	15.19	15.15	15.09
		1882.5	15.05	15.39	15.16	15.20
		1851.5	15.12	15.32	15.31	15.25
	8RB_7	1913.5	15.02	15.10	15.06	15.06
		1882.5	15.01	15.09	15.05	15.05
		1851.5	15.04	15.16	15.08	15.09
	8RB_4	1913.5	15.06	15.09	15.07	15.07
		1882.5	15.00	15.08	15.01	15.03
		1851.5	15.06	15.16	15.04	15.09
	8RB_0	1913.5	15.06	15.12	15.12	15.10
		1882.5	15.07	15.16	15.06	15.10
		1851.5	15.08	15.19	15.13	15.13
	15RB_0	1913.5	15.03	15.08	15.07	15.06
		1882.5	15.00	15.01	15.08	15.03
		1851.5	15.07	15.12	15.12	15.10

Ant.4 - Power Level A2						
LTE Band 25			Actual output Power (dBm)			
Band -width	RB No. / RB offset	Frequency (MHz)	Modulation			
			QPSK	16QAM	64QAM	256QAM
5 MHz	1RB_24	1912.5	15.03	15.16	15.13	15.11
		1882.5	15.01	15.22	15.11	15.11
		1852.5	15.02	15.22	15.16	15.13
	1RB_12	1912.5	14.99	15.15	15.09	15.08
		1882.5	15.02	15.29	15.09	15.13
		1852.5	15.05	15.29	15.25	15.20
	1RB_0	1912.5	14.99	15.14	15.09	15.07
		1882.5	15.03	15.28	15.17	15.16
		1852.5	15.13	15.39	15.34	15.29
	12RB_13	1912.5	14.95	14.92	14.91	14.93
		1882.5	15.06	15.05	15.05	15.05
		1852.5	14.99	14.98	15.04	15.00
	12RB_6	1912.5	15.08	15.05	15.04	15.06
		1882.5	15.05	15.07	15.10	15.07
		1852.5	15.06	15.03	15.06	15.05
	12RB_0	1912.5	15.09	15.10	15.12	15.10
		1882.5	15.05	15.06	15.09	15.07
		1852.5	15.06	15.05	15.11	15.07
	25RB_0	1912.5	15.05	15.10	15.09	15.08
		1882.5	15.05	15.11	15.09	15.08
		1852.5	15.09	15.08	15.07	15.08

Ant.4 - Power Level A2						
LTE Band 25			Actual output Power (dBm)			
Band -width	RB No. / RB offset	Frequency (MHz)	Modulation			
			QPSK	16QAM	64QAM	256QAM
10 MHz	1RB_49	1910.0	15.06	15.23	15.20	15.16
		1882.5	15.05	15.15	15.23	15.14
		1855.0	15.16	15.19	15.15	15.17
	1RB_24	1910.0	15.05	15.18	15.11	15.11
		1882.5	15.07	15.18	15.27	15.17
		1855.0	15.11	15.15	15.09	15.12
	1RB_0	1910.0	15.02	15.21	15.17	15.13
		1882.5	15.07	15.21	15.31	15.20
		1855.0	15.23	15.27	15.19	15.23
	25RB_25	1910.0	14.89	14.87	14.89	14.88
		1882.5	15.05	15.09	15.09	15.08
		1855.0	15.08	15.09	15.12	15.10
	25RB_12	1910.0	15.10	15.06	15.06	15.07
		1882.5	15.07	15.06	15.11	15.08
		1855.0	15.09	15.03	15.08	15.07
	25RB_0	1910.0	15.03	15.07	15.02	15.04
		1882.5	15.04	15.08	15.11	15.08
		1855.0	15.12	15.09	15.13	15.11
	50RB_0	1910.0	15.08	15.03	15.05	15.05
		1882.5	15.11	15.13	15.09	15.11
		1855.0	15.09	15.07	15.11	15.09

Ant.4 - Power Level A2						
LTE Band 25			Actual output Power (dBm)			
Band -width	RB No. / RB offset	Frequency (MHz)	Modulation			
			QPSK	16QAM	64QAM	256QAM
15 MHz	1RB_74	1907.5	15.06	15.26	15.32	15.21
		1882.5	15.01	15.32	15.25	15.19
		1857.5	15.08	15.29	15.30	15.22
	1RB_37	1907.5	15.03	15.25	15.30	15.19
		1882.5	15.08	15.37	15.30	15.25
		1857.5	15.13	15.28	15.31	15.24
	1RB_0	1907.5	15.09	15.37	15.42	15.29
		1882.5	15.14	15.44	15.37	15.32
		1857.5	15.22	15.43	15.41	15.35
	36RB_38	1907.5	14.95	14.94	14.98	14.96
		1882.5	15.02	15.07	15.05	15.05
		1857.5	15.07	15.09	15.12	15.09
	36RB_19	1907.5	15.04	15.03	15.02	15.03
		1882.5	15.04	15.08	15.10	15.07
		1857.5	15.11	15.08	15.12	15.10
	36RB_0	1907.5	15.00	15.01	15.02	15.01
		1882.5	15.08	15.09	15.10	15.09
		1857.5	15.13	15.13	15.13	15.13
	75RB_0	1907.5	15.03	14.95	15.01	15.00
		1882.5	15.04	15.05	15.03	15.04
		1857.5	15.07	15.08	15.08	15.08

Ant.4 - Power Level A2						
LTE Band 25			Actual output Power (dBm)			
Band -width	RB No. / RB offset	Frequency (MHz)	Modulation			
			QPSK	16QAM	64QAM	256QAM
20 MHz	1RB_99	1905.0	15.09	15.19	15.08	15.12
		1882.5	15.07	15.20	15.00	15.09
		1860.0	15.14	15.33	15.18	15.22
	1RB_50	1905.0	15.11	15.13	15.06	15.10
		1882.5	15.13	15.27	15.06	15.15
		1860.0	15.17	15.41	15.21	15.26
	1RB_0	1905.0	15.10	15.25	15.08	15.14
		1882.5	15.11	15.33	15.08	15.17
		1860.0	15.14	15.39	15.23	15.25
	50RB_50	1905.0	14.94	14.94	14.92	14.93
		1882.5	15.04	15.09	15.07	15.07
		1860.0	15.12	15.08	15.09	15.10
	50RB_25	1905.0	15.08	15.05	15.09	15.07
		1882.5	15.11	15.11	15.09	15.10
		1860.0	15.11	15.07	15.15	15.11
	50RB_0	1905.0	15.15	15.11	15.14	15.13
		1882.5	15.12	15.09	15.12	15.11
		1860.0	15.15	15.10	15.13	15.13
	100RB_0	1905.0	15.05	15.05	15.02	15.04
		1882.5	15.08	15.05	15.08	15.07
		1860.0	15.11	15.07	15.09	15.09

Ant.4 - Power Level A3(DC_25A_n41A)						
LTE Band 25			Actual output Power (dBm)			
Band -width	RB No. / RB offset	Frequency (MHz)	Modulation			
			QPSK	16QAM	64QAM	256QAM
1.4 MHz	1RB_5	1914.3	16.09	16.50	16.24	16.28
		1882.5	16.10	16.36	16.14	16.20
		1850.7	16.18	16.37	16.11	16.22
	1RB_3	1914.3	16.14	16.44	16.08	16.22
		1882.5	16.17	16.44	16.20	16.27
		1850.7	16.24	16.45	16.38	16.36
	1RB_0	1914.3	16.13	16.56	16.25	16.31
		1882.5	16.16	16.43	16.26	16.28
		1850.7	16.24	16.44	16.37	16.35
	3RB_3	1914.3	15.91	15.95	15.97	15.94
		1882.5	16.12	16.16	16.11	16.13
		1850.7	16.19	16.19	16.17	16.18
	3RB_1	1914.3	16.16	16.15	16.15	16.15
		1882.5	16.19	16.18	16.17	16.18
		1850.7	16.19	16.19	16.18	16.19
	3RB_0	1914.3	16.17	16.20	16.18	16.18
		1882.5	16.19	16.14	16.16	16.16
		1850.7	16.22	16.21	16.18	16.20
	6RB_0	1914.3	16.13	16.10	16.13	16.12
		1882.5	16.14	16.15	16.14	16.14
		1850.7	16.17	16.19	16.18	16.18

Ant.4 - Power Level A3(DC_25A_n41A)						
LTE Band 25			Actual output Power (dBm)			
Band -width	RB No. / RB offset	Frequency (MHz)	Modulation			
			QPSK	16QAM	64QAM	256QAM
3 MHz	1RB_14	1913.5	16.09	16.50	16.24	16.28
		1882.5	16.10	16.36	16.14	16.20
		1851.5	16.18	16.37	16.11	16.22
	1RB_7	1913.5	16.14	16.44	16.08	16.22
		1882.5	16.17	16.44	16.20	16.27
		1851.5	16.24	16.45	16.38	16.36
	1RB_0	1913.5	16.13	16.56	16.25	16.31
		1882.5	16.16	16.43	16.26	16.28
		1851.5	16.24	16.44	16.37	16.35
	8RB_7	1913.5	15.91	15.95	15.97	15.94
		1882.5	16.12	16.16	16.11	16.13
		1851.5	16.19	16.19	16.17	16.18
	8RB_4	1913.5	16.16	16.15	16.15	16.15
		1882.5	16.19	16.18	16.17	16.18
		1851.5	16.19	16.19	16.18	16.19
	8RB_0	1913.5	16.17	16.20	16.18	16.18
		1882.5	16.19	16.14	16.16	16.16
		1851.5	16.22	16.21	16.18	16.20
	15RB_0	1913.5	16.13	16.10	16.13	16.12
		1882.5	16.14	16.15	16.14	16.14
		1851.5	16.17	16.19	16.18	16.18

Ant.4 - Power Level A3(DC_25A_n41A)						
LTE Band 25			Actual output Power (dBm)			
Band -width	RB No. / RB offset	Frequency (MHz)	Modulation			
			QPSK	16QAM	64QAM	256QAM
5 MHz	1RB_24	1912.5	16.09	16.50	16.24	16.28
		1882.5	16.10	16.36	16.14	16.20
		1852.5	16.18	16.37	16.11	16.22
	1RB_12	1912.5	16.14	16.44	16.08	16.22
		1882.5	16.17	16.44	16.20	16.27
		1852.5	16.24	16.45	16.38	16.36
	1RB_0	1912.5	16.13	16.56	16.25	16.31
		1882.5	16.16	16.43	16.26	16.28
		1852.5	16.24	16.44	16.37	16.35
	12RB_13	1912.5	15.91	15.95	15.97	15.94
		1882.5	16.12	16.16	16.11	16.13
		1852.5	16.19	16.19	16.17	16.18
	12RB_6	1912.5	16.16	16.15	16.15	16.15
		1882.5	16.19	16.18	16.17	16.18
		1852.5	16.19	16.19	16.18	16.19
	12RB_0	1912.5	16.17	16.20	16.18	16.18
		1882.5	16.19	16.14	16.16	16.16
		1852.5	16.22	16.21	16.18	16.20
	25RB_0	1912.5	16.13	16.10	16.13	16.12
		1882.5	16.14	16.15	16.14	16.14
		1852.5	16.17	16.19	16.18	16.18

Ant.4 - Power Level A3(DC_25A_n41A)						
LTE Band 25			Actual output Power (dBm)			
Band -width	RB No. / RB offset	Frequency (MHz)	Modulation			
			QPSK	16QAM	64QAM	256QAM
10 MHz	1RB_49	1910.0	16.09	16.50	16.24	16.28
		1882.5	16.10	16.36	16.14	16.20
		1855.0	16.18	16.37	16.11	16.22
	1RB_24	1910.0	16.14	16.44	16.08	16.22
		1882.5	16.17	16.44	16.20	16.27
		1855.0	16.24	16.45	16.38	16.36
	1RB_0	1910.0	16.13	16.56	16.25	16.31
		1882.5	16.16	16.43	16.26	16.28
		1855.0	16.24	16.44	16.37	16.35
	25RB_25	1910.0	15.91	15.95	15.97	15.94
		1882.5	16.12	16.16	16.11	16.13
		1855.0	16.19	16.19	16.17	16.18
	25RB_12	1910.0	16.16	16.15	16.15	16.15
		1882.5	16.19	16.18	16.17	16.18
		1855.0	16.19	16.19	16.18	16.19
	25RB_0	1910.0	16.17	16.20	16.18	16.18
		1882.5	16.19	16.14	16.16	16.16
		1855.0	16.22	16.21	16.18	16.20
	50RB_0	1910.0	16.13	16.10	16.13	16.12
		1882.5	16.14	16.15	16.14	16.14
		1855.0	16.17	16.19	16.18	16.18

Ant.4 - Power Level A3(DC_25A_n41A)						
LTE Band 25			Actual output Power (dBm)			
Band -width	RB No. / RB offset	Frequency (MHz)	Modulation			
			QPSK	16QAM	64QAM	256QAM
15 MHz	1RB_74	1907.5	16.09	16.50	16.24	16.28
		1882.5	16.10	16.36	16.14	16.20
		1857.5	16.18	16.37	16.11	16.22
	1RB_37	1907.5	16.14	16.44	16.08	16.22
		1882.5	16.17	16.44	16.20	16.27
		1857.5	16.24	16.45	16.38	16.36
	1RB_0	1907.5	16.13	16.56	16.25	16.31
		1882.5	16.16	16.43	16.26	16.28
		1857.5	16.24	16.44	16.37	16.35
	36RB_38	1907.5	15.91	15.95	15.97	15.94
		1882.5	16.12	16.16	16.11	16.13
		1857.5	16.19	16.19	16.17	16.18
	36RB_19	1907.5	16.16	16.15	16.15	16.15
		1882.5	16.19	16.18	16.17	16.18
		1857.5	16.19	16.19	16.18	16.19
	36RB_0	1907.5	16.17	16.20	16.18	16.18
		1882.5	16.19	16.14	16.16	16.16
		1857.5	16.22	16.21	16.18	16.20
	75RB_0	1907.5	16.13	16.10	16.13	16.12
		1882.5	16.14	16.15	16.14	16.14
		1857.5	16.17	16.19	16.18	16.18

Ant.4 - Power Level A3(DC_25A_n41A)						
LTE Band 25			Actual output Power (dBm)			
Band -width	RB No. / RB offset	Frequency (MHz)	Modulation			
			QPSK	16QAM	64QAM	256QAM
20 MHz	1RB_99	1905.0	16.09	16.50	16.24	16.28
		1882.5	16.10	16.36	16.14	16.20
		1860.0	16.18	16.37	16.11	16.22
	1RB_50	1905.0	16.14	16.44	16.08	16.22
		1882.5	16.17	16.44	16.20	16.27
		1860.0	16.24	16.45	16.38	16.36
	1RB_0	1905.0	16.13	16.56	16.25	16.31
		1882.5	16.16	16.43	16.26	16.28
		1860.0	16.24	16.44	16.37	16.35
	50RB_50	1905.0	15.91	15.95	15.97	15.94
		1882.5	16.12	16.16	16.11	16.13
		1860.0	16.19	16.19	16.17	16.18
	50RB_25	1905.0	16.16	16.15	16.15	16.15
		1882.5	16.19	16.18	16.17	16.18
		1860.0	16.19	16.19	16.18	16.19
	50RB_0	1905.0	16.17	16.20	16.18	16.18
		1882.5	16.19	16.14	16.16	16.16
		1860.0	16.22	16.21	16.18	16.20
	100RB_0	1905.0	16.13	16.10	16.13	16.12
		1882.5	16.14	16.15	16.14	16.14
		1860.0	16.17	16.19	16.18	16.18

Ant.4 - Power Level A4(DC_25A_n41A)						
LTE Band 25			Actual output Power (dBm)			
Band -width	RB No. / RB offset	Frequency (MHz)	Modulation			
			QPSK	16QAM	64QAM	256QAM
1.4 MHz	1RB_5	1914.3	13.11	13.52	13.26	13.30
		1882.5	13.12	13.38	13.16	13.22
		1850.7	13.20	13.39	13.13	13.24
	1RB_3	1914.3	13.16	13.46	13.10	13.24
		1882.5	13.19	13.46	13.22	13.29
		1850.7	13.26	13.47	13.40	13.38
	1RB_0	1914.3	13.15	13.58	13.27	13.33
		1882.5	13.18	13.45	13.28	13.30
		1850.7	13.26	13.46	13.39	13.37
	3RB_3	1914.3	12.88	12.92	12.94	12.91
		1882.5	13.09	13.13	13.08	13.10
		1850.7	13.16	13.16	13.14	13.15
	3RB_1	1914.3	13.13	13.12	13.12	13.12
		1882.5	13.16	13.15	13.14	13.15
		1850.7	13.16	13.16	13.15	13.16
	3RB_0	1914.3	13.14	13.17	13.15	13.15
		1882.5	13.16	13.11	13.13	13.13
		1850.7	13.19	13.18	13.15	13.17
	6RB_0	1914.3	13.10	13.07	13.10	13.09
		1882.5	13.11	13.12	13.11	13.11
		1850.7	13.14	13.16	13.15	13.15

Ant.4 - Power Level A4(DC_25A_n41A)						
LTE Band 25			Actual output Power (dBm)			
Band -width	RB No. / RB offset	Frequency (MHz)	Modulation			
			QPSK	16QAM	64QAM	256QAM
3 MHz	1RB_14	1913.5	13.11	13.52	13.26	13.30
		1882.5	13.12	13.38	13.16	13.22
		1851.5	13.20	13.39	13.13	13.24
	1RB_7	1913.5	13.16	13.46	13.10	13.24
		1882.5	13.19	13.46	13.22	13.29
		1851.5	13.26	13.47	13.40	13.38
	1RB_0	1913.5	13.15	13.58	13.27	13.33
		1882.5	13.18	13.45	13.28	13.30
		1851.5	13.26	13.46	13.39	13.37
	8RB_7	1913.5	12.88	12.92	12.94	12.91
		1882.5	13.09	13.13	13.08	13.10
		1851.5	13.16	13.16	13.14	13.15
	8RB_4	1913.5	13.13	13.12	13.12	13.12
		1882.5	13.16	13.15	13.14	13.15
		1851.5	13.16	13.16	13.15	13.16
	8RB_0	1913.5	13.14	13.17	13.15	13.15
		1882.5	13.16	13.11	13.13	13.13
		1851.5	13.19	13.18	13.15	13.17
	15RB_0	1913.5	13.10	13.07	13.10	13.09
		1882.5	13.11	13.12	13.11	13.11
		1851.5	13.14	13.16	13.15	13.15

Ant.4 - Power Level A4(DC_25A_n41A)						
LTE Band 25			Actual output Power (dBm)			
Band -width	RB No. / RB offset	Frequency (MHz)	Modulation			
			QPSK	16QAM	64QAM	256QAM
5 MHz	1RB_24	1912.5	13.11	13.52	13.26	13.30
		1882.5	13.12	13.38	13.16	13.22
		1852.5	13.20	13.39	13.13	13.24
	1RB_12	1912.5	13.16	13.46	13.10	13.24
		1882.5	13.19	13.46	13.22	13.29
		1852.5	13.26	13.47	13.40	13.38
	1RB_0	1912.5	13.15	13.58	13.27	13.33
		1882.5	13.18	13.45	13.28	13.30
		1852.5	13.26	13.46	13.39	13.37
	12RB_13	1912.5	12.88	12.92	12.94	12.91
		1882.5	13.09	13.13	13.08	13.10
		1852.5	13.16	13.16	13.14	13.15
	12RB_6	1912.5	13.13	13.12	13.12	13.12
		1882.5	13.16	13.15	13.14	13.15
		1852.5	13.16	13.16	13.15	13.16
	12RB_0	1912.5	13.14	13.17	13.15	13.15
		1882.5	13.16	13.11	13.13	13.13
		1852.5	13.19	13.18	13.15	13.17
	25RB_0	1912.5	13.10	13.07	13.10	13.09
		1882.5	13.11	13.12	13.11	13.11
		1852.5	13.14	13.16	13.15	13.15

Ant.4 - Power Level A4(DC_25A_n41A)						
LTE Band 25			Actual output Power (dBm)			
Band -width	RB No. / RB offset	Frequency (MHz)	Modulation			
			QPSK	16QAM	64QAM	256QAM
10 MHz	1RB_49	1910.0	13.11	13.52	13.26	13.30
		1882.5	13.12	13.38	13.16	13.22
		1855.0	13.20	13.39	13.13	13.24
	1RB_24	1910.0	13.16	13.46	13.10	13.24
		1882.5	13.19	13.46	13.22	13.29
		1855.0	13.26	13.47	13.40	13.38
	1RB_0	1910.0	13.15	13.58	13.27	13.33
		1882.5	13.18	13.45	13.28	13.30
		1855.0	13.26	13.46	13.39	13.37
	25RB_25	1910.0	12.88	12.92	12.94	12.91
		1882.5	13.09	13.13	13.08	13.10
		1855.0	13.16	13.16	13.14	13.15
	25RB_12	1910.0	13.13	13.12	13.12	13.12
		1882.5	13.16	13.15	13.14	13.15
		1855.0	13.16	13.16	13.15	13.16
	25RB_0	1910.0	13.14	13.17	13.15	13.15
		1882.5	13.16	13.11	13.13	13.13
		1855.0	13.19	13.18	13.15	13.17
	50RB_0	1910.0	13.10	13.07	13.10	13.09
		1882.5	13.11	13.12	13.11	13.11
		1855.0	13.14	13.16	13.15	13.15

Ant.4 - Power Level A4(DC_25A_n41A)						
LTE Band 25			Actual output Power (dBm)			
Band -width	RB No. / RB offset	Frequency (MHz)	Modulation			
			QPSK	16QAM	64QAM	256QAM
15 MHz	1RB_74	1907.5	13.11	13.52	13.26	13.30
		1882.5	13.12	13.38	13.16	13.22
		1857.5	13.20	13.39	13.13	13.24
	1RB_37	1907.5	13.16	13.46	13.10	13.24
		1882.5	13.19	13.46	13.22	13.29
		1857.5	13.26	13.47	13.40	13.38
	1RB_0	1907.5	13.15	13.58	13.27	13.33
		1882.5	13.18	13.45	13.28	13.30
		1857.5	13.26	13.46	13.39	13.37
	36RB_38	1907.5	12.88	12.92	12.94	12.91
		1882.5	13.09	13.13	13.08	13.10
		1857.5	13.16	13.16	13.14	13.15
	36RB_19	1907.5	13.13	13.12	13.12	13.12
		1882.5	13.16	13.15	13.14	13.15
		1857.5	13.16	13.16	13.15	13.16
	36RB_0	1907.5	13.14	13.17	13.15	13.15
		1882.5	13.16	13.11	13.13	13.13
		1857.5	13.19	13.18	13.15	13.17
	75RB_0	1907.5	13.10	13.07	13.10	13.09
		1882.5	13.11	13.12	13.11	13.11
		1857.5	13.14	13.16	13.15	13.15

Ant.4 - Power Level A4(DC_25A_n41A)						
LTE Band 25			Actual output Power (dBm)			
Band -width	RB No. / RB offset	Frequency (MHz)	Modulation			
			QPSK	16QAM	64QAM	256QAM
20 MHz	1RB_99	1905.0	13.11	13.52	13.26	13.30
		1882.5	13.12	13.38	13.16	13.22
		1860.0	13.20	13.39	13.13	13.24
	1RB_50	1905.0	13.16	13.46	13.10	13.24
		1882.5	13.19	13.46	13.22	13.29
		1860.0	13.26	13.47	13.40	13.38
	1RB_0	1905.0	13.15	13.58	13.27	13.33
		1882.5	13.18	13.45	13.28	13.30
		1860.0	13.26	13.46	13.39	13.37
	50RB_50	1905.0	12.88	12.92	12.94	12.91
		1882.5	13.09	13.13	13.08	13.10
		1860.0	13.16	13.16	13.14	13.15
	50RB_25	1905.0	13.13	13.12	13.12	13.12
		1882.5	13.16	13.15	13.14	13.15
		1860.0	13.16	13.16	13.15	13.16
	50RB_0	1905.0	13.14	13.17	13.15	13.15
		1882.5	13.16	13.11	13.13	13.13
		1860.0	13.19	13.18	13.15	13.17
	100RB_0	1905.0	13.10	13.07	13.10	13.09
		1882.5	13.11	13.12	13.11	13.11
		1860.0	13.14	13.16	13.15	13.15

Ant.4 - Power Level B1						
LTE Band 25			Actual output Power (dBm)			
Band -width	RB No. / RB offset	Frequency (MHz)	Modulation			
			QPSK	16QAM	64QAM	256QAM
1.4 MHz	1RB_5	1914.3	21.36	21.58	21.02	18.01
		1882.5	21.47	21.75	21.05	18.04
		1850.7	21.45	21.80	21.07	18.06
	1RB_3	1914.3	21.37	21.66	21.04	18.03
		1882.5	21.46	21.77	21.03	18.01
		1850.7	21.54	21.90	21.09	18.07
	1RB_0	1914.3	21.37	21.63	21.00	18.05
		1882.5	21.45	21.71	21.09	18.03
		1850.7	21.52	21.85	21.13	18.01
	3RB_3	1914.3	21.42	21.44	21.01	18.01
		1882.5	21.42	21.46	21.09	18.04
		1850.7	21.46	21.47	21.00	18.04
	3RB_1	1914.3	21.41	21.46	21.04	18.04
		1882.5	21.45	21.47	21.04	18.04
		1850.7	21.50	21.50	21.07	18.05
	3RB_0	1914.3	21.43	21.43	21.01	18.03
		1882.5	21.46	21.47	21.08	18.07
		1850.7	21.47	21.55	21.07	18.05
	6RB_0	1914.3	21.44	21.05	19.92	18.04
		1882.5	21.46	21.03	19.95	18.03
		1850.7	21.52	21.12	20.00	18.03

Ant.4 - Power Level B1						
LTE Band 25			Actual output Power (dBm)			
Band -width	RB No. / RB offset	Frequency (MHz)	Modulation			
			QPSK	16QAM	64QAM	256QAM
3 MHz	1RB_14	1913.5	21.38	21.65	21.05	18.04
		1882.5	21.47	21.74	21.20	18.04
		1851.5	21.43	21.79	21.07	18.01
	1RB_7	1913.5	21.37	21.69	21.11	18.10
		1882.5	21.46	21.77	21.18	18.03
		1851.5	21.45	21.82	21.12	18.02
	1RB_0	1913.5	21.38	21.65	21.05	18.04
		1882.5	21.44	21.76	21.17	18.00
		1851.5	21.52	21.84	21.12	18.00
	8RB_7	1913.5	21.46	21.03	20.03	18.03
		1882.5	21.45	21.03	20.01	18.00
		1851.5	21.46	21.08	20.05	18.02
	8RB_4	1913.5	21.44	21.05	20.03	18.01
		1882.5	21.46	21.00	20.00	18.04
		1851.5	21.48	21.03	19.99	18.01
	8RB_0	1913.5	21.44	21.08	20.04	18.08
		1882.5	21.50	21.08	20.04	18.08
		1851.5	21.53	21.08	20.00	18.12
	15RB_0	1913.5	21.46	21.03	19.99	18.00
		1882.5	21.46	20.97	20.00	18.06
		1851.5	21.49	21.03	20.06	18.05

Ant.4 - Power Level B1						
LTE Band 25			Actual output Power (dBm)			
Band -width	RB No. / RB offset	Frequency (MHz)	Modulation			
			QPSK	16QAM	64QAM	256QAM
5 MHz	1RB_24	1912.5	21.47	21.73	21.09	18.08
		1882.5	21.48	21.71	21.18	18.09
		1852.5	21.50	21.73	21.12	18.04
	1RB_12	1912.5	21.47	21.77	21.12	18.10
		1882.5	21.51	21.78	21.12	18.06
		1852.5	21.56	21.76	21.13	18.02
	1RB_0	1912.5	21.48	21.74	21.11	18.10
		1882.5	21.50	21.79	21.25	18.19
		1852.5	21.57	21.76	21.27	18.16
	12RB_13	1912.5	21.42	20.84	19.92	18.09
		1882.5	21.45	20.98	19.97	18.13
		1852.5	21.43	20.92	19.93	18.06
	12RB_6	1912.5	21.45	20.99	20.08	18.13
		1882.5	21.46	20.99	20.06	18.14
		1852.5	21.48	20.97	19.97	18.02
	12RB_0	1912.5	21.49	21.03	20.09	18.14
		1882.5	21.49	21.00	20.02	18.09
		1852.5	21.53	21.05	20.00	18.08
	25RB_0	1912.5	21.49	20.98	20.01	18.10
		1882.5	21.49	21.04	20.03	18.13
		1852.5	21.52	21.07	20.01	18.09

Ant.4 - Power Level B1						
LTE Band 25			Actual output Power (dBm)			
Band -width	RB No. / RB offset	Frequency (MHz)	Modulation			
			QPSK	16QAM	64QAM	256QAM
10 MHz	1RB_49	1910.0	21.44	21.69	21.12	18.04
		1882.5	21.49	21.78	21.17	18.16
		1855.0	21.56	21.81	21.21	18.12
	1RB_24	1910.0	21.46	21.75	21.14	18.07
		1882.5	21.51	21.81	21.22	18.17
		1855.0	21.52	21.73	21.18	18.18
	1RB_0	1910.0	21.49	21.72	21.09	18.10
		1882.5	21.53	21.84	21.20	18.15
		1855.0	21.63	21.88	21.33	18.18
	25RB_25	1910.0	21.39	20.82	19.86	18.02
		1882.5	21.52	21.03	20.04	18.02
		1855.0	21.55	21.02	20.03	18.02
	25RB_12	1910.0	21.45	21.02	20.00	18.02
		1882.5	21.51	21.05	20.04	18.05
		1855.0	21.48	21.04	20.01	18.09
	25RB_0	1910.0	21.40	20.98	19.92	18.01
		1882.5	21.50	20.95	20.03	18.13
		1855.0	21.53	21.06	20.03	18.14
	50RB_0	1910.0	21.51	21.02	19.99	18.00
		1882.5	21.55	21.03	20.03	18.07
		1855.0	21.55	21.03	19.99	18.06

Ant.4 - Power Level B1						
LTE Band 25			Actual output Power (dBm)			
Band -width	RB No. / RB offset	Frequency (MHz)	Modulation			
			QPSK	16QAM	64QAM	256QAM
15 MHz	1RB_74	1907.5	21.43	21.59	21.23	18.13
		1882.5	21.42	21.67	21.17	18.01
		1857.5	21.46	21.77	21.15	18.08
	1RB_37	1907.5	21.47	21.63	21.21	18.06
		1882.5	21.48	21.82	21.21	18.09
		1857.5	21.52	21.78	21.14	18.08
	1RB_0	1907.5	21.52	21.72	21.27	18.01
		1882.5	21.53	21.85	21.29	18.10
		1857.5	21.60	21.84	21.30	18.07
	36RB_38	1907.5	21.30	20.88	19.92	18.05
		1882.5	21.49	21.00	20.01	18.12
		1857.5	21.50	21.01	20.06	18.02
	36RB_19	1907.5	21.42	20.98	19.95	18.05
		1882.5	21.49	21.07	20.08	18.04
		1857.5	21.45	21.02	20.10	18.06
	36RB_0	1907.5	21.42	20.94	19.94	18.05
		1882.5	21.55	21.03	20.05	18.14
		1857.5	21.50	21.09	20.10	18.05
	75RB_0	1907.5	21.44	20.96	19.92	18.04
		1882.5	21.51	21.01	19.97	18.06
		1857.5	21.56	21.03	20.01	18.09

Ant.4 - Power Level B1						
LTE Band 25			Actual output Power (dBm)			
Band -width	RB No. / RB offset	Frequency (MHz)	Modulation			
			QPSK	16QAM	64QAM	256QAM
20 MHz	1RB_99	1905.0	21.51	21.73	21.07	18.11
		1882.5	21.50	21.75	21.13	18.08
		1860.0	21.57	21.89	21.28	18.09
	1RB_50	1905.0	21.62	21.73	20.99	18.05
		1882.5	21.62	21.80	21.19	18.02
		1860.0	21.63	21.95	21.28	18.04
	1RB_0	1905.0	21.61	21.88	21.12	18.11
		1882.5	21.61	21.89	21.22	18.14
		1860.0	21.61	21.85	21.32	18.10
	50RB_50	1905.0	21.34	20.87	19.83	18.05
		1882.5	21.51	21.01	19.96	18.08
		1860.0	21.56	21.04	20.00	18.18
	50RB_25	1905.0	21.57	21.03	19.99	18.00
		1882.5	21.59	21.06	20.04	18.13
		1860.0	21.58	21.03	20.08	18.05
	50RB_0	1905.0	21.57	21.09	20.06	18.19
		1882.5	21.60	21.01	20.06	18.10
		1860.0	21.61	21.10	20.07	18.12
	100RB_0	1905.0	21.50	21.03	19.98	18.00
		1882.5	21.55	21.01	19.98	18.13
		1860.0	21.54	21.03	20.07	18.05

Ant.4 - Power Level B2						
LTE Band 25			Actual output Power (dBm)			
Band -width	RB No. / RB offset	Frequency (MHz)	Modulation			
			QPSK	16QAM	64QAM	256QAM
1.4 MHz	1RB_5	1914.3	19.50	19.72	19.63	18.01
		1882.5	19.48	19.70	19.69	18.04
		1850.7	19.51	19.75	19.71	18.06
	1RB_3	1914.3	19.52	19.76	19.63	18.03
		1882.5	19.50	19.76	19.68	18.01
		1850.7	19.62	19.83	19.78	18.07
	1RB_0	1914.3	19.55	19.72	19.65	18.05
		1882.5	19.49	19.73	19.70	18.03
		1850.7	19.60	19.81	19.81	18.01
	3RB_3	1914.3	19.51	19.53	19.56	18.01
		1882.5	19.50	19.48	19.61	18.04
		1850.7	19.52	19.52	19.72	18.04
	3RB_1	1914.3	19.50	19.53	19.58	18.04
		1882.5	19.53	19.52	19.62	18.04
		1850.7	19.56	19.59	19.74	18.05
	3RB_0	1914.3	19.52	19.55	19.62	18.03
		1882.5	19.51	19.50	19.71	18.07
		1850.7	19.54	19.55	19.75	18.05
	6RB_0	1914.3	19.50	19.60	19.50	18.04
		1882.5	19.52	19.61	19.53	18.03
		1850.7	19.54	19.61	19.50	18.03

Ant.4 - Power Level B2						
LTE Band 25			Actual output Power (dBm)			
Band -width	RB No. / RB offset	Frequency (MHz)	Modulation			
			QPSK	16QAM	64QAM	256QAM
3 MHz	1RB_14	1913.5	19.47	19.68	19.51	18.04
		1882.5	19.47	19.72	19.56	18.04
		1851.5	19.50	19.66	19.68	18.01
	1RB_7	1913.5	19.50	19.64	19.58	18.10
		1882.5	19.47	19.76	19.56	18.03
		1851.5	19.56	19.72	19.69	18.02
	1RB_0	1913.5	19.45	19.57	19.51	18.04
		1882.5	19.48	19.76	19.59	18.00
		1851.5	19.61	19.79	19.73	18.00
	8RB_7	1913.5	19.49	19.61	19.53	18.03
		1882.5	19.48	19.58	19.60	18.00
		1851.5	19.52	19.65	19.63	18.02
	8RB_4	1913.5	19.53	19.59	19.52	18.01
		1882.5	19.50	19.55	19.53	18.04
		1851.5	19.53	19.62	19.62	18.01
	8RB_0	1913.5	19.54	19.61	19.58	18.08
		1882.5	19.56	19.65	19.60	18.08
		1851.5	19.53	19.63	19.59	18.12
	15RB_0	1913.5	19.53	19.53	19.58	18.00
		1882.5	19.51	19.51	19.54	18.06
		1851.5	19.55	19.54	19.52	18.05

Ant.4 - Power Level B2						
LTE Band 25			Actual output Power (dBm)			
Band -width	RB No. / RB offset	Frequency (MHz)	Modulation			
			QPSK	16QAM	64QAM	256QAM
5 MHz	1RB_24	1912.5	19.52	19.75	19.70	18.08
		1882.5	19.54	19.70	19.78	18.09
		1852.5	19.53	19.76	19.61	18.04
	1RB_12	1912.5	19.54	19.76	19.74	18.10
		1882.5	19.55	19.71	19.81	18.06
		1852.5	19.54	19.84	19.67	18.02
	1RB_0	1912.5	19.48	19.72	19.66	18.10
		1882.5	19.58	19.74	19.79	18.19
		1852.5	19.65	19.79	19.79	18.16
	12RB_13	1912.5	19.46	19.44	19.48	18.09
		1882.5	19.51	19.51	19.59	18.13
		1852.5	19.44	19.47	19.48	18.06
	12RB_6	1912.5	19.56	19.54	19.61	18.13
		1882.5	19.55	19.57	19.62	18.14
		1852.5	19.53	19.51	19.53	18.02
	12RB_0	1912.5	19.58	19.57	19.66	18.14
		1882.5	19.54	19.51	19.56	18.09
		1852.5	19.57	19.57	19.59	18.08
	25RB_0	1912.5	19.56	19.58	19.54	18.10
		1882.5	19.53	19.55	19.57	18.13
		1852.5	19.57	19.60	19.59	18.09

Ant.4 - Power Level B2						
LTE Band 25			Actual output Power (dBm)			
Band -width	RB No. / RB offset	Frequency (MHz)	Modulation			
			QPSK	16QAM	64QAM	256QAM
10 MHz	1RB_49	1910.0	19.54	19.71	19.54	18.04
		1882.5	19.51	19.82	19.58	18.16
		1855.0	19.58	19.87	19.71	18.12
	1RB_24	1910.0	19.52	19.67	19.52	18.07
		1882.5	19.52	19.82	19.64	18.17
		1855.0	19.54	19.80	19.67	18.18
	1RB_0	1910.0	19.45	19.65	19.53	18.10
		1882.5	19.56	19.91	19.67	18.15
		1855.0	19.64	19.92	19.77	18.18
	25RB_25	1910.0	19.39	19.34	19.37	18.02
		1882.5	19.60	19.62	19.59	18.02
		1855.0	19.54	19.64	19.60	18.02
	25RB_12	1910.0	19.55	19.58	19.54	18.02
		1882.5	19.56	19.58	19.55	18.05
		1855.0	19.55	19.56	19.52	18.09
	25RB_0	1910.0	19.58	19.53	19.52	18.01
		1882.5	19.56	19.58	19.55	18.13
		1855.0	19.58	19.64	19.60	18.14
	50RB_0	1910.0	19.55	19.52	19.57	18.00
		1882.5	19.58	19.60	19.60	18.07
		1855.0	19.58	19.58	19.57	18.06

Ant.4 - Power Level B2						
LTE Band 25			Actual output Power (dBm)			
Band -width	RB No. / RB offset	Frequency (MHz)	Modulation			
			QPSK	16QAM	64QAM	256QAM
15 MHz	1RB_74	1907.5	19.51	19.74	19.71	18.13
		1882.5	19.49	19.66	19.64	18.01
		1857.5	19.54	19.66	19.64	18.08
	1RB_37	1907.5	19.50	19.69	19.69	18.06
		1882.5	19.54	19.75	19.69	18.09
		1857.5	19.59	19.70	19.60	18.08
	1RB_0	1907.5	19.53	19.82	19.75	18.01
		1882.5	19.59	19.75	19.78	18.10
		1857.5	19.67	19.78	19.80	18.07
	36RB_38	1907.5	19.40	19.42	19.44	18.05
		1882.5	19.49	19.56	19.55	18.12
		1857.5	19.54	19.56	19.57	18.02
	36RB_19	1907.5	19.49	19.52	19.49	18.05
		1882.5	19.57	19.55	19.56	18.04
		1857.5	19.56	19.59	19.58	18.06
	36RB_0	1907.5	19.46	19.51	19.50	18.05
		1882.5	19.58	19.57	19.60	18.14
		1857.5	19.59	19.57	19.62	18.05
	75RB_0	1907.5	19.51	19.42	19.43	18.04
		1882.5	19.51	19.56	19.50	18.06
		1857.5	19.59	19.57	19.59	18.09

Ant.4 - Power Level B2						
LTE Band 25			Actual output Power (dBm)			
Band -width	RB No. / RB offset	Frequency (MHz)	Modulation			
			QPSK	16QAM	64QAM	256QAM
20 MHz	1RB_99	1905.0	19.60	19.78	19.75	18.11
		1882.5	19.55	19.69	19.75	18.08
		1860.0	19.59	19.79	19.80	18.09
	1RB_50	1905.0	19.63	19.74	19.67	18.05
		1882.5	19.66	19.78	19.80	18.02
		1860.0	19.67	19.84	19.83	18.04
	1RB_0	1905.0	19.62	19.85	19.80	18.11
		1882.5	19.65	19.82	19.87	18.14
		1860.0	19.65	19.83	19.84	18.10
	50RB_50	1905.0	19.37	19.37	19.39	18.05
		1882.5	19.53	19.50	19.53	18.08
		1860.0	19.58	19.62	19.58	18.18
	50RB_25	1905.0	19.58	19.58	19.51	18.00
		1882.5	19.62	19.62	19.61	18.13
		1860.0	19.57	19.62	19.61	18.05
	50RB_0	1905.0	19.60	19.62	19.60	18.19
		1882.5	19.63	19.61	19.56	18.10
		1860.0	19.63	19.64	19.63	18.12
	100RB_0	1905.0	19.52	19.60	19.52	18.00
		1882.5	19.58	19.54	19.56	18.13
		1860.0	19.60	19.58	19.61	18.05

Ant.4 - Power Level B3(DC_25A_n41A)						
LTE Band 25			Actual output Power (dBm)			
Band -width	RB No. / RB offset	Frequency (MHz)	Modulation			
			QPSK	16QAM	64QAM	256QAM
1.4 MHz	1RB_5	1914.3	19.14	19.36	19.27	18.01
		1882.5	19.11	19.33	19.32	18.04
		1850.7	19.15	19.39	19.35	18.06
	1RB_3	1914.3	19.16	19.40	19.27	18.03
		1882.5	19.13	19.39	19.31	18.01
		1850.7	19.26	19.47	19.42	18.07
	1RB_0	1914.3	19.19	19.36	19.29	18.05
		1882.5	19.12	19.36	19.33	18.03
		1850.7	19.24	19.45	19.45	18.01
	3RB_3	1914.3	19.09	19.11	19.14	18.01
		1882.5	19.08	19.06	19.19	18.04
		1850.7	19.13	19.13	19.33	18.04
	3RB_1	1914.3	19.08	19.11	19.16	18.04
		1882.5	19.11	19.10	19.20	18.04
		1850.7	19.17	19.20	19.35	18.05
	3RB_0	1914.3	19.10	19.13	19.20	18.03
		1882.5	19.09	19.08	19.29	18.07
		1850.7	19.15	19.16	19.36	18.05
	6RB_0	1914.3	19.08	19.18	19.08	18.04
		1882.5	19.10	19.19	19.11	18.03
		1850.7	19.15	19.22	19.11	18.03

Ant.4 - Power Level B3(DC_25A_n41A)						
LTE Band 25			Actual output Power (dBm)			
Band -width	RB No. / RB offset	Frequency (MHz)	Modulation			
			QPSK	16QAM	64QAM	256QAM
3 MHz	1RB_14	1913.5	19.11	19.32	19.15	18.04
		1882.5	19.10	19.35	19.19	18.04
		1851.5	19.14	19.30	19.32	18.01
	1RB_7	1913.5	19.14	19.28	19.22	18.10
		1882.5	19.10	19.39	19.19	18.03
		1851.5	19.20	19.36	19.33	18.02
	1RB_0	1913.5	19.09	19.21	19.15	18.04
		1882.5	19.11	19.39	19.22	18.00
		1851.5	19.25	19.43	19.37	18.00
	8RB_7	1913.5	19.07	19.19	19.11	18.03
		1882.5	19.06	19.16	19.18	18.00
		1851.5	19.13	19.26	19.24	18.02
	8RB_4	1913.5	19.11	19.17	19.10	18.01
		1882.5	19.08	19.13	19.11	18.04
		1851.5	19.14	19.23	19.23	18.01
	8RB_0	1913.5	19.12	19.19	19.16	18.08
		1882.5	19.14	19.23	19.18	18.08
		1851.5	19.14	19.24	19.20	18.12
	15RB_0	1913.5	19.11	19.11	19.16	18.00
		1882.5	19.09	19.09	19.12	18.06
		1851.5	19.16	19.15	19.13	18.05

Ant.4 - Power Level B3(DC_25A_n41A)						
LTE Band 25			Actual output Power (dBm)			
Band -width	RB No. / RB offset	Frequency (MHz)	Modulation			
			QPSK	16QAM	64QAM	256QAM
5 MHz	1RB_24	1912.5	19.16	19.39	19.34	18.08
		1882.5	19.17	19.33	19.41	18.09
		1852.5	19.17	19.40	19.25	18.04
	1RB_12	1912.5	19.18	19.40	19.38	18.10
		1882.5	19.18	19.34	19.44	18.06
		1852.5	19.18	19.48	19.31	18.02
	1RB_0	1912.5	19.12	19.36	19.30	18.10
		1882.5	19.21	19.37	19.42	18.19
		1852.5	19.29	19.43	19.43	18.16
	12RB_13	1912.5	19.04	19.02	19.06	18.09
		1882.5	19.09	19.09	19.17	18.13
		1852.5	19.05	19.08	19.09	18.06
	12RB_6	1912.5	19.14	19.12	19.19	18.13
		1882.5	19.13	19.15	19.20	18.14
		1852.5	19.14	19.12	19.14	18.02
	12RB_0	1912.5	19.16	19.15	19.24	18.14
		1882.5	19.12	19.09	19.14	18.09
		1852.5	19.18	19.18	19.20	18.08
	25RB_0	1912.5	19.14	19.16	19.12	18.10
		1882.5	19.11	19.13	19.15	18.13
		1852.5	19.18	19.21	19.20	18.09

Ant.4 - Power Level B3(DC_25A_n41A)						
LTE Band 25			Actual output Power (dBm)			
Band -width	RB No. / RB offset	Frequency (MHz)	Modulation			
			QPSK	16QAM	64QAM	256QAM
10 MHz	1RB_49	1910.0	19.18	19.35	19.18	18.04
		1882.5	19.14	19.45	19.21	18.16
		1855.0	19.22	19.51	19.35	18.12
	1RB_24	1910.0	19.16	19.31	19.16	18.07
		1882.5	19.15	19.45	19.27	18.17
		1855.0	19.18	19.44	19.31	18.18
	1RB_0	1910.0	19.09	19.29	19.17	18.10
		1882.5	19.19	19.54	19.30	18.15
		1855.0	19.28	19.56	19.41	18.18
	25RB_25	1910.0	18.97	18.92	18.95	18.02
		1882.5	19.18	19.20	19.17	18.02
		1855.0	19.15	19.25	19.21	18.02
	25RB_12	1910.0	19.13	19.16	19.12	18.02
		1882.5	19.14	19.16	19.13	18.05
		1855.0	19.16	19.17	19.13	18.09
	25RB_0	1910.0	19.16	19.11	19.10	18.01
		1882.5	19.14	19.16	19.13	18.13
		1855.0	19.19	19.25	19.21	18.14
	50RB_0	1910.0	19.13	19.10	19.15	18.00
		1882.5	19.16	19.18	19.18	18.07
		1855.0	19.19	19.19	19.18	18.06

Ant.4 - Power Level B3(DC_25A_n41A)						
LTE Band 25			Actual output Power (dBm)			
Band -width	RB No. / RB offset	Frequency (MHz)	Modulation			
			QPSK	16QAM	64QAM	256QAM
15 MHz	1RB_74	1907.5	19.15	19.38	19.35	18.13
		1882.5	19.12	19.29	19.27	18.01
		1857.5	19.18	19.30	19.28	18.08
	1RB_37	1907.5	19.14	19.33	19.33	18.06
		1882.5	19.17	19.38	19.32	18.09
		1857.5	19.23	19.34	19.24	18.08
	1RB_0	1907.5	19.17	19.46	19.39	18.01
		1882.5	19.22	19.38	19.41	18.10
		1857.5	19.31	19.42	19.44	18.07
	36RB_38	1907.5	18.98	19.00	19.02	18.05
		1882.5	19.07	19.14	19.13	18.12
		1857.5	19.15	19.17	19.18	18.02
	36RB_19	1907.5	19.07	19.10	19.07	18.05
		1882.5	19.15	19.13	19.14	18.04
		1857.5	19.17	19.20	19.19	18.06
	36RB_0	1907.5	19.04	19.09	19.08	18.05
		1882.5	19.16	19.15	19.18	18.14
		1857.5	19.20	19.18	19.23	18.05
	75RB_0	1907.5	19.09	19.00	19.01	18.04
		1882.5	19.09	19.14	19.08	18.06
		1857.5	19.20	19.18	19.20	18.09

Ant.4 - Power Level B3(DC_25A_n41A)						
LTE Band 25			Actual output Power (dBm)			
Band -width	RB No. / RB offset	Frequency (MHz)	Modulation			
			QPSK	16QAM	64QAM	256QAM
20 MHz	1RB_99	1905.0	19.24	19.42	19.39	18.11
		1882.5	19.18	19.32	19.38	18.08
		1860.0	19.23	19.43	19.44	18.09
	1RB_50	1905.0	19.27	19.38	19.31	18.05
		1882.5	19.29	19.41	19.43	18.02
		1860.0	19.31	19.48	19.47	18.04
	1RB_0	1905.0	19.26	19.49	19.44	18.11
		1882.5	19.28	19.45	19.50	18.14
		1860.0	19.29	19.47	19.48	18.10
	50RB_50	1905.0	18.95	18.95	18.97	18.05
		1882.5	19.11	19.08	19.11	18.08
		1860.0	19.19	19.23	19.19	18.18
	50RB_25	1905.0	19.16	19.16	19.09	18.00
		1882.5	19.20	19.20	19.19	18.13
		1860.0	19.18	19.23	19.22	18.05
	50RB_0	1905.0	19.18	19.20	19.18	18.19
		1882.5	19.21	19.19	19.14	18.10
		1860.0	19.24	19.25	19.24	18.12
	100RB_0	1905.0	19.10	19.18	19.10	18.00
		1882.5	19.16	19.12	19.14	18.13
		1860.0	19.21	19.19	19.22	18.05

Ant.4 - Power Level B4(DC_25A_n41A)						
LTE Band 25			Actual output Power (dBm)			
Band -width	RB No. / RB offset	Frequency (MHz)	Modulation			
			QPSK	16QAM	64QAM	256QAM
1.4 MHz	1RB_5	1914.3	16.47	16.72	16.65	16.61
		1882.5	16.49	16.76	16.65	16.63
		1850.7	16.50	16.78	16.64	16.64
	1RB_3	1914.3	16.50	16.75	16.66	16.64
		1882.5	16.52	16.82	16.64	16.66
		1850.7	16.55	16.85	16.69	16.70
	1RB_0	1914.3	16.48	16.72	16.64	16.61
		1882.5	16.51	16.79	16.61	16.64
		1850.7	16.57	16.84	16.70	16.70
	3RB_3	1914.3	16.45	16.55	16.62	16.54
		1882.5	16.46	16.45	16.60	16.50
		1850.7	16.50	16.52	16.68	16.57
	3RB_1	1914.3	16.47	16.56	16.65	16.56
		1882.5	16.47	16.51	16.64	16.54
		1850.7	16.55	16.58	16.73	16.62
	3RB_0	1914.3	16.47	16.48	16.64	16.53
		1882.5	16.45	16.51	16.67	16.54
		1850.7	16.52	16.57	16.70	16.60
	6RB_0	1914.3	16.50	16.58	16.48	16.52
		1882.5	16.53	16.60	16.54	16.56
		1850.7	16.56	16.57	16.49	16.54

Ant.4 - Power Level B4(DC_25A_n41A)						
LTE Band 25			Actual output Power (dBm)			
Band -width	RB No. / RB offset	Frequency (MHz)	Modulation			
			QPSK	16QAM	64QAM	256QAM
3 MHz	1RB_14	1913.5	16.48	16.79	16.52	16.60
		1882.5	16.50	16.80	16.54	16.61
		1851.5	16.52	16.80	16.55	16.62
	1RB_7	1913.5	16.45	16.77	16.62	16.61
		1882.5	16.49	16.85	16.54	16.63
		1851.5	16.47	16.82	16.62	16.64
	1RB_0	1913.5	16.43	16.66	16.50	16.53
		1882.5	16.48	16.83	16.56	16.62
		1851.5	16.57	16.81	16.68	16.69
	8RB_7	1913.5	16.50	16.62	16.54	16.55
		1882.5	16.45	16.55	16.55	16.52
		1851.5	16.48	16.60	16.62	16.57
	8RB_4	1913.5	16.52	16.58	16.51	16.54
		1882.5	16.51	16.55	16.53	16.53
		1851.5	16.53	16.61	16.58	16.57
	8RB_0	1913.5	16.58	16.62	16.54	16.58
		1882.5	16.53	16.58	16.58	16.56
		1851.5	16.53	16.63	16.61	16.59
	15RB_0	1913.5	16.55	16.53	16.54	16.54
		1882.5	16.52	16.54	16.50	16.52
		1851.5	16.53	16.53	16.50	16.52

Ant.4 - Power Level B4(DC_25A_n41A)						
LTE Band 25			Actual output Power (dBm)			
Band -width	RB No. / RB offset	Frequency (MHz)	Modulation			
			QPSK	16QAM	64QAM	256QAM
5 MHz	1RB_24	1912.5	16.56	16.80	16.66	16.67
		1882.5	16.54	16.72	16.64	16.63
		1852.5	16.52	16.67	16.64	16.61
	1RB_12	1912.5	16.54	16.73	16.66	16.64
		1882.5	16.57	16.77	16.72	16.69
		1852.5	16.55	16.75	16.67	16.66
	1RB_0	1912.5	16.54	16.71	16.60	16.62
		1882.5	16.56	16.77	16.68	16.67
		1852.5	16.63	16.75	16.76	16.71
	12RB_13	1912.5	16.40	16.39	16.44	16.41
		1882.5	16.50	16.48	16.52	16.50
		1852.5	16.42	16.46	16.48	16.45
	12RB_6	1912.5	16.57	16.55	16.58	16.57
		1882.5	16.52	16.54	16.56	16.54
		1852.5	16.52	16.54	16.49	16.52
	12RB_0	1912.5	16.60	16.56	16.59	16.58
		1882.5	16.49	16.56	16.51	16.52
		1852.5	16.54	16.58	16.53	16.55
	25RB_0	1912.5	16.49	16.57	16.52	16.53
		1882.5	16.55	16.56	16.55	16.55
		1852.5	16.55	16.57	16.53	16.55

Ant.4 - Power Level B4(DC_25A_n41A)						
LTE Band 25			Actual output Power (dBm)			
Band -width	RB No. / RB offset	Frequency (MHz)	Modulation			
			QPSK	16QAM	64QAM	256QAM
10 MHz	1RB_49	1910.0	16.56	16.82	16.58	16.65
		1882.5	16.56	16.82	16.61	16.66
		1855.0	16.59	16.95	16.74	16.76
	1RB_24	1910.0	16.59	16.75	16.58	16.64
		1882.5	16.64	16.85	16.71	16.73
		1855.0	16.61	16.85	16.69	16.72
	1RB_0	1910.0	16.45	16.78	16.56	16.60
		1882.5	16.62	16.90	16.71	16.74
		1855.0	16.67	16.98	16.80	16.82
	25RB_25	1910.0	16.35	16.38	16.36	16.36
		1882.5	16.54	16.55	16.53	16.54
		1855.0	16.52	16.56	16.57	16.55
	25RB_12	1910.0	16.55	16.55	16.52	16.54
		1882.5	16.56	16.56	16.55	16.56
		1855.0	16.56	16.50	16.54	16.53
	25RB_0	1910.0	16.52	16.49	16.49	16.50
		1882.5	16.54	16.58	16.56	16.56
		1855.0	16.55	16.59	16.56	16.57
	50RB_0	1910.0	16.52	16.53	16.51	16.52
		1882.5	16.56	16.57	16.53	16.55
		1855.0	16.60	16.58	16.55	16.58

Ant.4 - Power Level B4(DC_25A_n41A)						
LTE Band 25			Actual output Power (dBm)			
Band -width	RB No. / RB offset	Frequency (MHz)	Modulation			
			QPSK	16QAM	64QAM	256QAM
15 MHz	1RB_74	1907.5	16.47	16.76	16.68	16.64
		1882.5	16.47	16.71	16.52	16.57
		1857.5	16.52	16.76	16.57	16.62
	1RB_37	1907.5	16.46	16.69	16.64	16.60
		1882.5	16.52	16.79	16.59	16.63
		1857.5	16.54	16.80	16.63	16.66
	1RB_0	1907.5	16.53	16.88	16.61	16.67
		1882.5	16.55	16.87	16.64	16.69
		1857.5	16.65	16.90	16.63	16.73
	36RB_38	1907.5	16.39	16.39	16.44	16.41
		1882.5	16.50	16.51	16.57	16.53
		1857.5	16.53	16.52	16.57	16.54
	36RB_19	1907.5	16.50	16.48	16.47	16.48
		1882.5	16.54	16.56	16.57	16.56
		1857.5	16.54	16.51	16.61	16.55
	36RB_0	1907.5	16.44	16.49	16.49	16.47
		1882.5	16.53	16.53	16.55	16.54
		1857.5	16.56	16.57	16.63	16.59
	75RB_0	1907.5	16.51	16.47	16.45	16.48
		1882.5	16.50	16.51	16.49	16.50
		1857.5	16.52	16.53	16.54	16.53

Ant.4 - Power Level B4(DC_25A_n41A)						
LTE Band 25			Actual output Power (dBm)			
Band -width	RB No. / RB offset	Frequency (MHz)	Modulation			
			QPSK	16QAM	64QAM	256QAM
20 MHz	1RB_99	1905.0	16.51	16.92	16.66	16.70
		1882.5	16.52	16.78	16.56	16.62
		1860.0	16.60	16.79	16.53	16.64
	1RB_50	1905.0	16.56	16.86	16.50	16.64
		1882.5	16.59	16.86	16.62	16.69
		1860.0	16.66	16.87	16.80	16.78
	1RB_0	1905.0	16.55	16.98	16.67	16.73
		1882.5	16.58	16.85	16.68	16.70
		1860.0	16.75	16.86	16.79	16.77
	50RB_50	1905.0	16.30	16.34	16.36	16.33
		1882.5	16.51	16.55	16.50	16.52
		1860.0	16.58	16.58	16.56	16.57
	50RB_25	1905.0	16.55	16.54	16.54	16.54
		1882.5	16.58	16.57	16.56	16.57
		1860.0	16.58	16.58	16.57	16.58
	50RB_0	1905.0	16.56	16.59	16.57	16.57
		1882.5	16.58	16.53	16.55	16.55
		1860.0	16.72	16.60	16.57	16.59
	100RB_0	1905.0	16.52	16.49	16.52	16.51
		1882.5	16.53	16.54	16.53	16.53
		1860.0	16.56	16.58	16.57	16.57

Ant.5-B25

Ant.5 - Power Level A1						
LTE Band 25			Actual output Power (dBm)			
Band -width	RB No. / RB offset	Frequency (MHz)	Modulation			
			QPSK	16QAM	64QAM	256QAM
1.4 MHz	1RB_5	1914.3	17.89	18.14	18.02	17.04
		1882.5	17.83	18.06	17.98	16.90
		1850.7	17.83	18.02	17.99	16.89
	1RB_3	1914.3	17.92	18.17	18.03	17.01
		1882.5	17.85	18.10	18.03	16.92
		1850.7	17.89	18.11	18.06	16.93
	1RB_0	1914.3	17.89	18.14	18.04	17.01
		1882.5	17.86	18.08	18.00	16.93
		1850.7	17.85	18.13	18.09	16.98
	3RB_3	1914.3	17.90	17.91	18.06	16.95
		1882.5	17.87	17.93	17.96	16.93
		1850.7	17.88	17.85	17.94	16.96
	3RB_1	1914.3	17.91	17.92	18.04	16.98
		1882.5	17.92	17.99	17.99	16.97
		1850.7	17.92	17.88	17.95	16.93
	3RB_0	1914.3	17.90	17.91	18.05	16.95
		1882.5	17.94	17.95	17.99	16.95
		1850.7	17.91	17.91	17.92	16.87
	6RB_0	1914.3	17.88	17.96	17.87	17.00
		1882.5	17.90	18.02	17.85	17.01
		1850.7	17.87	17.89	17.81	16.92

Ant.5 - Power Level A1						
LTE Band 25			Actual output Power (dBm)			
Band -width	RB No. / RB offset	Frequency (MHz)	Modulation			
			QPSK	16QAM	64QAM	256QAM
3 MHz	1RB_14	1913.5	17.95	17.97	18.03	17.05
		1882.5	17.94	18.04	18.07	16.94
		1851.5	17.84	18.01	17.95	16.99
	1RB_7	1913.5	17.94	18.03	18.07	16.99
		1882.5	17.96	17.97	17.97	16.87
		1851.5	17.84	18.05	18.00	16.97
	1RB_0	1913.5	17.89	17.98	18.02	16.94
		1882.5	17.92	18.01	17.98	16.90
		1851.5	17.89	18.09	18.03	17.05
	8RB_7	1913.5	17.91	18.08	17.99	16.92
		1882.5	17.87	17.97	17.98	16.99
		1851.5	17.85	17.95	17.92	16.90
	8RB_4	1913.5	17.92	18.01	17.99	16.98
		1882.5	17.89	17.99	17.89	17.01
		1851.5	17.86	17.92	17.92	16.96
	8RB_0	1913.5	17.95	18.05	18.00	17.08
		1882.5	17.96	18.03	17.98	17.02
		1851.5	17.89	17.97	17.94	16.98
	15RB_0	1913.5	17.93	17.94	17.91	16.97
		1882.5	17.89	17.87	17.88	17.01
		1851.5	17.87	17.91	17.96	16.96

Ant.5 - Power Level A1						
LTE Band 25			Actual output Power (dBm)			
Band -width	RB No. / RB offset	Frequency (MHz)	Modulation			
			QPSK	16QAM	64QAM	256QAM
5 MHz	1RB_24	1912.5	17.94	18.22	18.06	17.03
		1882.5	17.95	18.15	18.05	16.99
		1852.5	17.89	17.97	18.03	16.87
	1RB_12	1912.5	17.95	18.21	18.09	17.01
		1882.5	18.01	18.19	18.11	16.96
		1852.5	17.94	18.08	18.10	17.03
	1RB_0	1912.5	17.95	18.18	18.04	17.06
		1882.5	17.98	18.18	18.08	17.00
		1852.5	18.00	18.13	18.16	17.03
	12RB_13	1912.5	17.90	17.86	17.93	16.96
		1882.5	17.86	17.81	17.89	16.94
		1852.5	17.80	17.79	17.84	16.82
	12RB_6	1912.5	17.95	17.93	17.97	16.99
		1882.5	17.94	17.90	17.98	17.00
		1852.5	17.84	17.87	17.89	17.02
	12RB_0	1912.5	18.00	17.98	18.03	17.09
		1882.5	17.96	17.91	17.98	17.01
		1852.5	17.93	17.93	17.96	17.03
	25RB_0	1912.5	17.95	17.94	17.95	16.96
		1882.5	17.92	17.95	17.96	16.95
		1852.5	17.86	17.89	17.92	16.94

Ant.5 - Power Level A1						
LTE Band 25			Actual output Power (dBm)			
Band -width	RB No. / RB offset	Frequency (MHz)	Modulation			
			QPSK	16QAM	64QAM	256QAM
10 MHz	1RB_49	1910.0	17.95	18.07	18.00	17.02
		1882.5	17.91	18.18	17.95	16.95
		1855.0	17.91	18.25	18.04	17.09
	1RB_24	1910.0	17.94	18.01	18.00	17.03
		1882.5	17.92	18.20	17.98	17.06
		1855.0	17.86	18.16	17.97	17.02
	1RB_0	1910.0	17.89	17.98	17.97	17.04
		1882.5	17.96	18.23	18.05	17.00
		1855.0	17.98	18.21	18.06	17.06
	25RB_25	1910.0	17.86	17.81	17.85	16.88
		1882.5	17.87	17.88	17.91	16.87
		1855.0	17.86	17.96	17.94	16.99
	25RB_12	1910.0	17.94	17.95	17.95	17.03
		1882.5	17.97	17.98	17.99	17.01
		1855.0	17.85	17.88	17.91	16.95
	25RB_0	1910.0	18.03	18.03	18.06	17.03
		1882.5	17.96	18.00	18.03	17.00
		1855.0	17.94	17.94	17.94	16.98
	50RB_0	1910.0	17.93	17.91	17.91	17.06
		1882.5	17.98	17.95	17.98	17.01
		1855.0	17.90	17.93	17.94	17.01

Ant.5 - Power Level A1						
LTE Band 25			Actual output Power (dBm)			
Band -width	RB No. / RB offset	Frequency (MHz)	Modulation			
			QPSK	16QAM	64QAM	256QAM
15 MHz	1RB_74	1907.5	17.92	18.15	18.11	16.77
		1882.5	17.83	17.98	17.97	16.69
		1857.5	17.85	17.98	18.00	16.74
	1RB_37	1907.5	17.89	18.08	18.07	16.83
		1882.5	17.89	18.04	18.03	16.73
		1857.5	17.92	18.05	18.01	16.76
	1RB_0	1907.5	17.90	18.17	18.07	16.80
		1882.5	17.94	18.12	18.08	16.78
		1857.5	18.03	18.12	18.12	16.87
	36RB_38	1907.5	17.77	17.82	17.81	16.61
		1882.5	17.81	17.88	17.83	16.68
		1857.5	17.89	17.92	17.95	16.72
	36RB_19	1907.5	17.88	17.90	17.89	16.73
		1882.5	17.93	17.96	17.97	16.70
		1857.5	17.86	17.89	17.95	16.70
	36RB_0	1907.5	17.85	17.85	17.87	16.67
		1882.5	17.96	17.96	17.97	16.83
		1857.5	17.96	17.94	17.99	16.77
	75RB_0	1907.5	17.84	17.88	17.87	16.68
		1882.5	17.92	17.90	17.89	16.70
		1857.5	17.89	17.93	17.92	16.88

Ant.5 - Power Level A1						
LTE Band 25			Actual output Power (dBm)			
Band -width	RB No. / RB offset	Frequency (MHz)	Modulation			
			QPSK	16QAM	64QAM	256QAM
20 MHz	1RB_99	1905.0	17.95	18.12	18.06	16.90
		1882.5	17.87	18.08	18.08	16.75
		1860.0	17.99	18.20	18.13	16.75
	1RB_50	1905.0	17.87	18.01	17.95	16.78
		1882.5	17.91	18.12	18.10	16.94
		1860.0	18.00	18.19	18.14	16.85
	1RB_0	1905.0	17.97	18.17	18.08	16.86
		1882.5	17.99	18.19	18.20	16.87
		1860.0	18.03	18.15	18.11	16.87
	50RB_50	1905.0	17.63	17.70	17.67	16.50
		1882.5	17.78	17.78	17.79	16.64
		1860.0	18.05	18.04	18.00	16.91
	50RB_25	1905.0	17.91	17.92	17.96	16.80
		1882.5	17.97	17.99	17.99	16.80
		1860.0	17.96	17.93	17.89	16.86
	50RB_0	1905.0	17.80	17.81	17.87	16.81
		1882.5	18.02	18.00	17.97	16.81
		1860.0	18.00	18.02	17.96	16.82
	100RB_0	1905.0	17.85	17.88	17.87	16.72
		1882.5	17.97	17.93	17.89	16.77
		1860.0	17.96	17.94	17.93	16.84

Ant.5 - Power Level A2						
LTE Band 25			Actual output Power (dBm)			
Band -width	RB No. / RB offset	Frequency (MHz)	Modulation			
			QPSK	16QAM	64QAM	256QAM
1.4 MHz	1RB_5	1914.3	16.51	16.75	16.68	16.51
		1882.5	16.61	16.67	16.76	16.42
		1850.7	16.55	16.63	16.67	16.38
	1RB_3	1914.3	16.52	16.76	16.69	16.52
		1882.5	16.63	16.69	16.75	16.39
		1850.7	16.62	16.71	16.62	16.46
	1RB_0	1914.3	16.50	16.69	16.70	16.52
		1882.5	16.65	16.68	16.80	16.42
		1850.7	16.62	16.73	16.67	16.48
	3RB_3	1914.3	16.56	16.63	16.65	16.46
		1882.5	16.51	16.56	16.64	16.41
		1850.7	16.51	16.57	16.59	16.45
	3RB_1	1914.3	16.57	16.61	16.66	16.45
		1882.5	16.54	16.58	16.63	16.49
		1850.7	16.53	16.62	16.67	16.45
	3RB_0	1914.3	16.55	16.61	16.65	16.46
		1882.5	16.54	16.59	16.62	16.44
		1850.7	16.54	16.61	16.69	16.37
	6RB_0	1914.3	16.58	16.65	16.55	16.52
		1882.5	16.58	16.60	16.58	16.51
		1850.7	16.58	16.62	16.53	16.39

Ant.5 - Power Level A2						
LTE Band 25			Actual output Power (dBm)			
Band -width	RB No. / RB offset	Frequency (MHz)	Modulation			
			QPSK	16QAM	64QAM	256QAM
3 MHz	1RB_14	1913.5	16.64	16.80	16.68	16.54
		1882.5	16.58	16.87	16.77	16.43
		1851.5	16.50	16.79	16.69	16.48
	1RB_7	1913.5	16.57	16.84	16.69	16.52
		1882.5	16.53	16.88	16.81	16.38
		1851.5	16.52	16.83	16.72	16.47
	1RB_0	1913.5	16.55	16.79	16.64	16.40
		1882.5	16.54	16.90	16.78	16.42
		1851.5	16.57	16.88	16.75	16.55
	8RB_7	1913.5	16.59	16.71	16.65	16.44
		1882.5	16.53	16.64	16.58	16.48
		1851.5	16.54	16.65	16.61	16.42
	8RB_4	1913.5	16.58	16.66	16.63	16.47
		1882.5	16.53	16.61	16.55	16.49
		1851.5	16.54	16.62	16.60	16.44
	8RB_0	1913.5	16.65	16.69	16.67	16.58
		1882.5	16.63	16.65	16.60	16.52
		1851.5	16.58	16.68	16.64	16.45
	15RB_0	1913.5	16.63	16.60	16.68	16.48
		1882.5	16.56	16.59	16.62	16.55
		1851.5	16.56	16.60	16.62	16.49

Ant.5 - Power Level A2						
LTE Band 25			Actual output Power (dBm)			
Band -width	RB No. / RB offset	Frequency (MHz)	Modulation			
			QPSK	16QAM	64QAM	256QAM
5 MHz	1RB_24	1912.5	16.63	16.84	16.62	16.52
		1882.5	16.65	16.73	16.69	16.49
		1852.5	16.46	16.77	16.58	16.37
	1RB_12	1912.5	16.66	16.84	16.69	16.50
		1882.5	16.65	16.73	16.69	16.46
		1852.5	16.54	16.80	16.65	16.52
	1RB_0	1912.5	16.62	16.70	16.61	16.54
		1882.5	16.62	16.78	16.74	16.49
		1852.5	16.58	16.94	16.77	16.52
	12RB_13	1912.5	16.54	16.55	16.57	16.47
		1882.5	16.55	16.54	16.60	16.40
		1852.5	16.49	16.45	16.51	16.34
	12RB_6	1912.5	16.60	16.65	16.67	16.51
		1882.5	16.60	16.63	16.63	16.50
		1852.5	16.56	16.54	16.60	16.55
	12RB_0	1912.5	16.70	16.67	16.69	16.58
		1882.5	16.61	16.62	16.67	16.49
		1852.5	16.58	16.58	16.64	16.54
	25RB_0	1912.5	16.60	16.58	16.62	16.48
		1882.5	16.60	16.61	16.66	16.47
		1852.5	16.60	16.57	16.59	16.44

Ant.5 - Power Level A2						
LTE Band 25			Actual output Power (dBm)			
Band -width	RB No. / RB offset	Frequency (MHz)	Modulation			
			QPSK	16QAM	64QAM	256QAM
10 MHz	1RB_49	1910.0	16.67	16.85	16.79	16.52
		1882.5	16.62	16.67	16.67	16.45
		1855.0	16.62	16.77	16.72	16.61
	1RB_24	1910.0	16.60	16.78	16.69	16.53
		1882.5	16.66	16.71	16.73	16.55
		1855.0	16.60	16.69	16.66	16.51
	1RB_0	1910.0	16.58	16.73	16.63	16.55
		1882.5	16.67	16.76	16.72	16.51
		1855.0	16.69	16.76	16.70	16.57
	25RB_25	1910.0	16.49	16.51	16.50	16.34
		1882.5	16.51	16.55	16.55	16.38
		1855.0	16.54	16.55	16.58	16.49
	25RB_12	1910.0	16.62	16.66	16.63	16.54
		1882.5	16.64	16.63	16.62	16.52
		1855.0	16.54	16.57	16.53	16.44
	25RB_0	1910.0	16.71	16.77	16.71	16.50
		1882.5	16.67	16.67	16.64	16.52
		1855.0	16.63	16.64	16.68	16.50
	50RB_0	1910.0	16.62	16.59	16.62	16.54
		1882.5	16.62	16.63	16.62	16.50
		1855.0	16.62	16.60	16.58	16.50

Ant.5 - Power Level A2						
LTE Band 25			Actual output Power (dBm)			
Band -width	RB No. / RB offset	Frequency (MHz)	Modulation			
			QPSK	16QAM	64QAM	256QAM
15 MHz	1RB_74	1907.5	16.65	16.85	16.64	16.29
		1882.5	16.59	16.76	16.71	16.21
		1857.5	16.63	16.83	16.74	16.24
	1RB_37	1907.5	16.63	16.76	16.66	16.32
		1882.5	16.62	16.83	16.75	16.21
		1857.5	16.60	16.85	16.74	16.22
	1RB_0	1907.5	16.63	16.87	16.72	16.31
		1882.5	16.62	16.86	16.82	16.32
		1857.5	16.73	16.89	16.82	16.38
	36RB_38	1907.5	16.43	16.41	16.48	16.15
		1882.5	16.48	16.50	16.49	16.17
		1857.5	16.56	16.58	16.62	16.22
	36RB_19	1907.5	16.53	16.52	16.55	16.23
		1882.5	16.60	16.58	16.59	16.19
		1857.5	16.57	16.57	16.56	16.22
	36RB_0	1907.5	16.46	16.46	16.51	16.17
		1882.5	16.60	16.61	16.62	16.29
		1857.5	16.59	16.60	16.63	16.27
	75RB_0	1907.5	16.48	16.49	16.49	16.20
		1882.5	16.56	16.57	16.54	16.19
		1857.5	16.56	16.57	16.54	16.39

Ant.5 - Power Level A2						
LTE Band 25			Actual output Power (dBm)			
Band -width	RB No. / RB offset	Frequency (MHz)	Modulation			
			QPSK	16QAM	64QAM	256QAM
20 MHz	1RB_99	1905.0	16.65	16.65	16.74	16.37
		1882.5	16.57	16.67	16.54	16.25
		1860.0	16.64	16.81	16.55	16.26
	1RB_50	1905.0	16.54	16.53	16.61	16.25
		1882.5	16.57	16.70	16.58	16.47
		1860.0	16.61	16.81	16.57	16.37
	1RB_0	1905.0	16.66	16.69	16.72	16.36
		1882.5	16.65	16.81	16.64	16.36
		1860.0	16.67	16.82	16.58	16.39
	50RB_50	1905.0	16.31	16.35	16.27	16.03
		1882.5	16.41	16.42	16.40	16.15
		1860.0	16.72	16.69	16.69	16.39
	50RB_25	1905.0	16.56	16.56	16.57	16.32
		1882.5	16.61	16.61	16.65	16.30
		1860.0	16.60	16.61	16.58	16.37
	50RB_0	1905.0	16.49	16.49	16.47	16.31
		1882.5	16.61	16.62	16.63	16.34
		1860.0	16.66	16.60	16.64	16.32
	100RB_0	1905.0	16.50	16.51	16.50	16.19
		1882.5	16.55	16.53	16.55	16.27
		1860.0	16.59	16.60	16.58	16.33

Ant.5 - Power Level A3(DC_25A_n41A)						
LTE Band 25			Actual output Power (dBm)			
Band -width	RB No. / RB offset	Frequency (MHz)	Modulation			
			QPSK	16QAM	64QAM	256QAM
1.4 MHz	1RB_5	1914.3	17.36	17.67	17.55	17.00
		1882.5	17.31	17.51	17.50	16.92
		1850.7	17.31	17.52	17.54	16.89
	1RB_3	1914.3	17.47	17.68	17.50	17.03
		1882.5	17.35	17.64	17.55	16.93
		1850.7	17.44	17.65	17.58	16.97
	1RB_0	1914.3	17.37	17.65	17.56	17.02
		1882.5	17.34	17.62	17.50	16.91
		1850.7	17.39	17.61	17.58	16.98
	3RB_3	1914.3	17.43	17.38	17.61	16.95
		1882.5	17.35	17.43	17.46	16.94
		1850.7	17.36	17.34	17.43	16.97
	3RB_1	1914.3	17.42	17.44	17.57	16.95
		1882.5	17.46	17.48	17.48	16.97
		1850.7	17.40	17.42	17.45	16.96
	3RB_0	1914.3	17.44	17.45	17.52	16.94
		1882.5	17.48	17.42	17.51	16.91
		1850.7	17.37	17.39	17.38	16.88
	6RB_0	1914.3	17.40	17.42	17.39	17.03
		1882.5	17.43	17.48	17.33	17.03
		1850.7	17.34	17.40	17.31	16.88

Ant.5 - Power Level A3(DC_25A_n41A)						
LTE Band 25			Actual output Power (dBm)			
Band -width	RB No. / RB offset	Frequency (MHz)	Modulation			
			QPSK	16QAM	64QAM	256QAM
3 MHz	1RB_14	1913.5	17.48	17.51	17.56	17.02
		1882.5	17.47	17.56	17.53	16.92
		1851.5	17.39	17.49	17.41	16.97
	1RB_7	1913.5	17.43	17.49	17.58	16.98
		1882.5	17.46	17.48	17.45	16.90
		1851.5	17.38	17.50	17.47	17.00
	1RB_0	1913.5	17.37	17.52	17.56	16.91
		1882.5	17.38	17.50	17.44	16.93
		1851.5	17.37	17.62	17.57	17.01
	8RB_7	1913.5	17.40	17.57	17.45	16.93
		1882.5	17.38	17.50	17.43	16.99
		1851.5	17.30	17.49	17.43	16.90
	8RB_4	1913.5	17.41	17.48	17.48	16.97
		1882.5	17.40	17.53	17.40	17.01
		1851.5	17.37	17.40	17.39	16.95
	8RB_0	1913.5	17.44	17.60	17.53	17.09
		1882.5	17.45	17.49	17.45	17.04
		1851.5	17.36	17.47	17.45	16.95
	15RB_0	1913.5	17.46	17.47	17.40	16.96
		1882.5	17.41	17.34	17.38	17.01
		1851.5	17.32	17.39	17.51	16.99

Ant.5 - Power Level A3(DC_25A_n41A)						
LTE Band 25			Actual output Power (dBm)			
Band -width	RB No. / RB offset	Frequency (MHz)	Modulation			
			QPSK	16QAM	64QAM	256QAM
5 MHz	1RB_24	1912.5	17.40	17.67	17.58	17.03
		1882.5	17.49	17.61	17.53	16.97
		1852.5	17.39	17.52	17.49	16.84
	1RB_12	1912.5	17.43	17.71	17.55	16.97
		1882.5	17.48	17.68	17.65	16.97
		1852.5	17.42	17.56	17.64	17.04
	1RB_0	1912.5	17.44	17.63	17.54	17.03
		1882.5	17.49	17.67	17.63	16.99
		1852.5	17.52	17.59	17.62	17.00
	12RB_13	1912.5	17.44	17.33	17.44	16.99
		1882.5	17.37	17.32	17.42	16.94
		1852.5	17.26	17.32	17.29	16.83
	12RB_6	1912.5	17.41	17.42	17.43	17.02
		1882.5	17.43	17.39	17.49	16.98
		1852.5	17.31	17.40	17.41	17.02
	12RB_0	1912.5	17.52	17.51	17.51	17.06
		1882.5	17.50	17.44	17.49	17.00
		1852.5	17.47	17.41	17.45	17.04
	25RB_0	1912.5	17.49	17.45	17.42	16.97
		1882.5	17.41	17.44	17.42	16.97
		1852.5	17.31	17.39	17.41	16.96

Ant.5 - Power Level A3(DC_25A_n41A)						
LTE Band 25			Actual output Power (dBm)			
Band -width	RB No. / RB offset	Frequency (MHz)	Modulation			
			QPSK	16QAM	64QAM	256QAM
10 MHz	1RB_49	1910.0	17.49	17.57	17.54	17.04
		1882.5	17.39	17.73	17.47	16.98
		1855.0	17.40	17.74	17.51	17.08
	1RB_24	1910.0	17.45	17.50	17.49	17.04
		1882.5	17.41	17.71	17.53	17.04
		1855.0	17.34	17.64	17.47	17.01
	1RB_0	1910.0	17.43	17.48	17.45	17.04
		1882.5	17.48	17.76	17.59	16.98
		1855.0	17.47	17.69	17.53	17.05
	25RB_25	1910.0	17.38	17.32	17.36	16.86
		1882.5	17.36	17.39	17.37	16.88
		1855.0	17.33	17.47	17.45	16.98
	25RB_12	1910.0	17.39	17.44	17.41	17.03
		1882.5	17.45	17.50	17.54	17.04
		1855.0	17.33	17.37	17.39	16.94
	25RB_0	1910.0	17.53	17.57	17.59	17.01
		1882.5	17.45	17.46	17.50	17.03
		1855.0	17.42	17.40	17.46	16.97
	50RB_0	1910.0	17.47	17.38	17.37	17.05
		1882.5	17.51	17.46	17.48	17.00
		1855.0	17.40	17.45	17.43	16.97

Ant.5 - Power Level A3(DC_25A_n41A)						
LTE Band 25			Actual output Power (dBm)			
Band -width	RB No. / RB offset	Frequency (MHz)	Modulation			
			QPSK	16QAM	64QAM	256QAM
15 MHz	1RB_74	1907.5	17.46	17.63	17.59	16.79
		1882.5	17.37	17.47	17.43	16.69
		1857.5	17.36	17.44	17.51	16.76
	1RB_37	1907.5	17.42	17.54	17.59	16.81
		1882.5	17.43	17.50	17.56	16.70
		1857.5	17.46	17.58	17.54	16.74
	1RB_0	1907.5	17.43	17.69	17.55	16.78
		1882.5	17.46	17.58	17.54	16.79
		1857.5	17.51	17.59	17.60	16.89
	36RB_38	1907.5	17.23	17.30	17.28	16.65
		1882.5	17.28	17.35	17.34	16.66
		1857.5	17.40	17.38	17.45	16.70
	36RB_19	1907.5	17.38	17.43	17.39	16.72
		1882.5	17.39	17.48	17.49	16.69
		1857.5	17.39	17.40	17.43	16.72
	36RB_0	1907.5	17.34	17.32	17.41	16.64
		1882.5	17.48	17.43	17.44	16.79
		1857.5	17.46	17.39	17.46	16.80
	75RB_0	1907.5	17.30	17.37	17.39	16.72
		1882.5	17.41	17.43	17.42	16.73
		1857.5	17.40	17.43	17.45	16.87

Ant.5 - Power Level A3(DC_25A_n41A)						
LTE Band 25			Actual output Power (dBm)			
Band -width	RB No. / RB offset	Frequency (MHz)	Modulation			
			QPSK	16QAM	64QAM	256QAM
20 MHz	1RB_99	1905.0	17.45	17.61	17.55	16.91
		1882.5	17.35	17.55	17.57	16.71
		1860.0	17.52	17.74	17.60	16.76
	1RB_50	1905.0	17.37	17.47	17.41	16.74
		1882.5	17.45	17.60	17.63	16.98
		1860.0	17.49	17.72	17.62	16.85
	1RB_0	1905.0	17.48	17.62	17.60	16.87
		1882.5	17.51	17.71	17.72	16.85
		1860.0	17.54	17.59	17.45	16.91
	50RB_50	1905.0	17.09	17.16	17.16	16.52
		1882.5	17.32	17.29	17.32	16.63
		1860.0	17.66	17.62	17.59	16.89
	50RB_25	1905.0	17.40	17.39	17.47	16.81
		1882.5	17.45	17.48	17.50	16.82
		1860.0	17.46	17.42	17.36	16.88
	50RB_0	1905.0	17.28	17.30	17.36	16.82
		1882.5	17.57	17.46	17.51	16.83
		1860.0	17.50	17.55	17.45	16.80
	100RB_0	1905.0	17.35	17.38	17.41	16.70
		1882.5	17.45	17.39	17.37	16.75
		1860.0	17.41	17.40	17.43	16.83

Ant.5 - Power Level A4(DC_25A_n41A)						
LTE Band 25			Actual output Power (dBm)			
Band -width	RB No. / RB offset	Frequency (MHz)	Modulation			
			QPSK	16QAM	64QAM	256QAM
1.4 MHz	1RB_5	1914.3	14.38	14.62	14.57	14.50
		1882.5	14.28	14.57	14.44	14.43
		1850.7	14.30	14.51	14.45	14.41
	1RB_3	1914.3	14.45	14.69	14.58	14.51
		1882.5	14.38	14.64	14.49	14.39
		1850.7	14.39	14.61	14.52	14.43
	1RB_0	1914.3	14.43	14.69	14.52	14.55
		1882.5	14.38	14.57	14.51	14.40
		1850.7	14.38	14.66	14.55	14.49
	3RB_3	1914.3	14.44	14.43	14.53	14.47
		1882.5	14.39	14.42	14.43	14.45
		1850.7	14.35	14.34	14.43	14.45
	3RB_1	1914.3	14.44	14.38	14.54	14.45
		1882.5	14.44	14.53	14.53	14.49
		1850.7	14.39	14.36	14.50	14.47
	3RB_0	1914.3	14.36	14.38	14.52	14.42
		1882.5	14.43	14.43	14.50	14.41
		1850.7	14.42	14.37	14.41	14.41
	6RB_0	1914.3	14.39	14.48	14.34	14.50
		1882.5	14.35	14.50	14.33	14.52
		1850.7	14.41	14.35	14.31	14.42

Ant.5 - Power Level A4(DC_25A_n41A)						
LTE Band 25			Actual output Power (dBm)			
Band -width	RB No. / RB offset	Frequency (MHz)	Modulation			
			QPSK	16QAM	64QAM	256QAM
3 MHz	1RB_14	1913.5	14.44	14.51	14.52	14.56
		1882.5	14.40	14.49	14.59	14.46
		1851.5	14.33	14.47	14.45	14.51
	1RB_7	1913.5	14.46	14.54	14.61	14.51
		1882.5	14.49	14.52	14.50	14.40
		1851.5	14.31	14.53	14.48	14.49
	1RB_0	1913.5	14.36	14.49	14.55	14.43
		1882.5	14.42	14.52	14.51	14.43
		1851.5	14.39	14.58	14.49	14.54
	8RB_7	1913.5	14.41	14.54	14.53	14.44
		1882.5	14.35	14.43	14.44	14.46
		1851.5	14.37	14.49	14.44	14.40
	8RB_4	1913.5	14.44	14.53	14.50	14.47
		1882.5	14.42	14.49	14.41	14.50
		1851.5	14.40	14.45	14.41	14.44
	8RB_0	1913.5	14.46	14.50	14.50	14.59
		1882.5	14.47	14.51	14.52	14.51
		1851.5	14.42	14.48	14.39	14.45
	15RB_0	1913.5	14.40	14.45	14.38	14.48
		1882.5	14.39	14.34	14.37	14.54
		1851.5	14.40	14.38	14.45	14.47

Ant.5 - Power Level A4(DC_25A_n41A)						
LTE Band 25			Actual output Power (dBm)			
Band -width	RB No. / RB offset	Frequency (MHz)	Modulation			
			QPSK	16QAM	64QAM	256QAM
5 MHz	1RB_24	1912.5	14.46	14.71	14.60	14.55
		1882.5	14.42	14.66	14.54	14.45
		1852.5	14.41	14.47	14.51	14.36
	1RB_12	1912.5	14.48	14.70	14.57	14.47
		1882.5	14.53	14.67	14.57	14.45
		1852.5	14.41	14.62	14.64	14.52
	1RB_0	1912.5	14.44	14.63	14.49	14.57
		1882.5	14.52	14.71	14.60	14.49
		1852.5	14.55	14.65	14.70	14.53
	12RB_13	1912.5	14.39	14.34	14.38	14.48
		1882.5	14.37	14.31	14.40	14.43
		1852.5	14.33	14.28	14.36	14.35
	12RB_6	1912.5	14.46	14.43	14.51	14.49
		1882.5	14.46	14.36	14.46	14.51
		1852.5	14.38	14.39	14.37	14.51
	12RB_0	1912.5	14.52	14.43	14.56	14.58
		1882.5	14.48	14.44	14.47	14.51
		1852.5	14.39	14.46	14.42	14.52
	25RB_0	1912.5	14.43	14.39	14.45	14.46
		1882.5	14.45	14.44	14.42	14.47
		1852.5	14.32	14.38	14.45	14.44

Ant.5 - Power Level A4(DC_25A_n41A)						
LTE Band 25			Actual output Power (dBm)			
Band -width	RB No. / RB offset	Frequency (MHz)	Modulation			
			QPSK	16QAM	64QAM	256QAM
10 MHz	1RB_49	1910.0	14.46	14.54	14.48	14.54
		1882.5	14.37	14.67	14.48	14.46
		1855.0	14.37	14.78	14.54	14.59
	1RB_24	1910.0	14.44	14.56	14.46	14.53
		1882.5	14.46	14.69	14.50	14.54
		1855.0	14.37	14.66	14.52	14.51
	1RB_0	1910.0	14.35	14.44	14.50	14.56
		1882.5	14.44	14.76	14.59	14.50
		1855.0	14.49	14.69	14.55	14.55
	25RB_25	1910.0	14.40	14.26	14.37	14.34
		1882.5	14.39	14.37	14.45	14.36
		1855.0	14.40	14.48	14.48	14.51
	25RB_12	1910.0	14.48	14.42	14.44	14.55
		1882.5	14.47	14.47	14.48	14.54
		1855.0	14.38	14.35	14.45	14.42
	25RB_0	1910.0	14.49	14.54	14.52	14.54
		1882.5	14.43	14.51	14.49	14.51
		1855.0	14.45	14.41	14.44	14.47
	50RB_0	1910.0	14.46	14.46	14.39	14.58
		1882.5	14.44	14.48	14.50	14.50
		1855.0	14.35	14.43	14.47	14.51

Ant.5 - Power Level A4(DC_25A_n41A)						
LTE Band 25			Actual output Power (dBm)			
Band -width	RB No. / RB offset	Frequency (MHz)	Modulation			
			QPSK	16QAM	64QAM	256QAM
15 MHz	1RB_74	1907.5	14.39	14.68	14.62	14.29
		1882.5	14.29	14.43	14.50	14.21
		1857.5	14.40	14.51	14.54	14.25
	1RB_37	1907.5	14.36	14.53	14.60	14.31
		1882.5	14.34	14.54	14.50	14.24
		1857.5	14.38	14.57	14.48	14.26
	1RB_0	1907.5	14.39	14.65	14.61	14.27
		1882.5	14.42	14.61	14.54	14.29
		1857.5	14.57	14.57	14.65	14.41
	36RB_38	1907.5	14.22	14.30	14.27	14.11
		1882.5	14.29	14.39	14.35	14.17
		1857.5	14.41	14.43	14.48	14.19
	36RB_19	1907.5	14.38	14.38	14.41	14.22
		1882.5	14.41	14.48	14.43	14.22
		1857.5	14.34	14.36	14.46	14.20
	36RB_0	1907.5	14.39	14.33	14.38	14.13
		1882.5	14.47	14.46	14.49	14.33
		1857.5	14.48	14.49	14.48	14.28
	75RB_0	1907.5	14.31	14.35	14.42	14.19
		1882.5	14.45	14.40	14.37	14.22
		1857.5	14.36	14.48	14.40	14.39

Ant.5 - Power Level A4(DC_25A_n41A)						
LTE Band 25			Actual output Power (dBm)			
Band -width	RB No. / RB offset	Frequency (MHz)	Modulation			
			QPSK	16QAM	64QAM	256QAM
20 MHz	1RB_99	1905.0	14.50	14.58	14.59	14.40
		1882.5	14.39	14.55	14.61	14.25
		1860.0	14.51	14.68	14.59	14.27
	1RB_50	1905.0	14.32	14.51	14.47	14.27
		1882.5	14.37	14.63	14.56	14.48
		1860.0	14.53	14.70	14.63	14.37
	1RB_0	1905.0	14.50	14.66	14.56	14.39
		1882.5	14.44	14.71	14.66	14.35
		1860.0	14.52	14.64	14.59	14.41
	50RB_50	1905.0	14.14	14.16	14.19	14.03
		1882.5	14.27	14.25	14.25	14.15
		1860.0	14.62	14.61	14.64	14.40
	50RB_25	1905.0	14.39	14.38	14.41	14.29
		1882.5	14.49	14.53	14.47	14.32
		1860.0	14.50	14.43	14.36	14.34
	50RB_0	1905.0	14.30	14.27	14.41	14.29
		1882.5	14.55	14.47	14.43	14.31
		1860.0	14.51	14.53	14.44	14.31
	100RB_0	1905.0	14.33	14.38	14.38	14.19
		1882.5	14.49	14.39	14.38	14.24
		1860.0	14.41	14.45	14.48	14.32

Ant.5 - Power Level B1						
LTE Band 25			Actual output Power (dBm)			
Band -width	RB No. / RB offset	Frequency (MHz)	Modulation			
			QPSK	16QAM	64QAM	256QAM
1.4 MHz	1RB_5	1914.3	20.89	21.03	19.93	17.02
		1882.5	20.81	21.00	19.99	16.92
		1850.7	20.76	20.88	19.98	16.89
	1RB_3	1914.3	20.93	21.06	19.93	17.01
		1882.5	20.81	21.06	19.96	16.91
		1850.7	20.88	21.03	20.04	16.95
	1RB_0	1914.3	20.89	21.01	19.93	17.03
		1882.5	20.82	20.99	19.98	16.92
		1850.7	20.83	20.98	20.11	16.97
	3RB_3	1914.3	20.89	20.87	19.95	16.96
		1882.5	20.84	20.88	20.02	16.93
		1850.7	20.81	20.86	20.01	16.95
	3RB_1	1914.3	20.87	20.89	19.96	16.97
		1882.5	20.88	20.95	20.01	16.97
		1850.7	20.84	20.92	20.06	16.95
	3RB_0	1914.3	20.85	20.93	19.96	16.94
		1882.5	20.87	20.93	20.04	16.93
		1850.7	20.86	20.94	20.08	16.89
	6RB_0	1914.3	20.93	19.96	18.87	17.02
		1882.5	20.87	20.01	18.89	17.01
		1850.7	20.85	19.96	18.82	16.90

Ant.5 - Power Level B1						
LTE Band 25			Actual output Power (dBm)			
Band -width	RB No. / RB offset	Frequency (MHz)	Modulation			
			QPSK	16QAM	64QAM	256QAM
3 MHz	1RB_14	1913.5	20.93	21.11	20.06	17.04
		1882.5	20.84	21.06	20.11	16.94
		1851.5	20.86	21.10	20.04	16.99
	1RB_7	1913.5	20.93	21.14	20.10	17.00
		1882.5	20.83	21.13	20.13	16.89
		1851.5	20.88	21.05	19.99	16.98
	1RB_0	1913.5	20.85	21.09	20.06	16.92
		1882.5	20.83	21.14	20.15	16.91
		1851.5	20.93	21.10	20.07	17.03
	8RB_7	1913.5	20.88	20.05	18.94	16.94
		1882.5	20.87	19.97	18.96	16.97
		1851.5	20.83	19.92	18.95	16.91
	8RB_4	1913.5	20.89	19.99	18.93	16.98
		1882.5	20.85	19.97	18.91	16.99
		1851.5	20.84	19.94	18.93	16.94
	8RB_0	1913.5	20.92	20.03	18.91	17.07
		1882.5	20.95	19.99	18.99	17.03
		1851.5	20.87	20.01	18.93	16.97
	15RB_0	1913.5	20.89	19.93	18.94	16.96
		1882.5	20.88	19.92	18.93	17.03
		1851.5	20.86	19.90	18.87	16.98

Ant.5 - Power Level B1						
LTE Band 25			Actual output Power (dBm)			
Band -width	RB No. / RB offset	Frequency (MHz)	Modulation			
			QPSK	16QAM	64QAM	256QAM
5 MHz	1RB_24	1912.5	20.93	20.99	20.03	17.04
		1882.5	20.89	20.98	20.13	16.97
		1852.5	20.79	21.00	20.05	16.85
	1RB_12	1912.5	20.93	21.05	20.08	16.99
		1882.5	20.92	21.01	20.14	16.97
		1852.5	20.88	21.05	20.08	17.02
	1RB_0	1912.5	20.93	20.99	20.06	17.05
		1882.5	20.91	21.03	20.17	16.99
		1852.5	20.94	21.15	20.08	17.02
	12RB_13	1912.5	20.87	19.90	18.92	16.98
		1882.5	20.82	19.84	18.89	16.92
		1852.5	20.73	19.79	18.80	16.83
	12RB_6	1912.5	20.93	19.95	18.98	17.01
		1882.5	20.89	19.91	18.98	16.99
		1852.5	20.85	19.85	18.87	17.03
	12RB_0	1912.5	20.94	19.99	19.06	17.08
		1882.5	20.94	19.91	18.97	17.01
		1852.5	20.87	19.85	18.94	17.03
	25RB_0	1912.5	20.90	19.91	18.93	16.97
		1882.5	20.89	19.95	18.92	16.97
		1852.5	20.85	19.89	18.91	16.95

Ant.5 - Power Level B1						
LTE Band 25			Actual output Power (dBm)			
Band -width	RB No. / RB offset	Frequency (MHz)	Modulation			
			QPSK	16QAM	64QAM	256QAM
10 MHz	1RB_49	1910.0	21.02	21.09	20.00	17.03
		1882.5	20.90	21.14	20.04	16.97
		1855.0	20.94	21.10	20.09	17.10
	1RB_24	1910.0	20.96	21.07	19.93	17.03
		1882.5	20.93	21.16	20.04	17.04
		1855.0	20.93	21.14	20.03	17.03
	1RB_0	1910.0	20.93	21.03	19.87	17.04
		1882.5	20.92	21.19	20.03	17.00
		1855.0	21.03	21.21	20.11	17.07
	25RB_25	1910.0	20.80	19.79	18.80	16.86
		1882.5	20.84	19.87	18.89	16.87
		1855.0	20.86	19.95	18.90	17.00
	25RB_12	1910.0	20.91	19.93	18.95	17.04
		1882.5	20.93	19.96	18.94	17.03
		1855.0	20.86	19.88	18.84	16.93
	25RB_0	1910.0	20.99	20.02	19.03	17.02
		1882.5	20.92	19.96	18.97	17.02
		1855.0	20.90	19.94	18.94	16.99
	50RB_0	1910.0	20.95	19.89	18.92	17.06
		1882.5	20.90	19.97	18.95	17.00
		1855.0	20.85	19.90	18.87	16.99

Ant.5 - Power Level B1						
LTE Band 25			Actual output Power (dBm)			
Band -width	RB No. / RB offset	Frequency (MHz)	Modulation			
			QPSK	16QAM	64QAM	256QAM
15 MHz	1RB_74	1907.5	20.91	21.13	20.10	16.79
		1882.5	20.79	21.12	20.03	16.71
		1857.5	20.84	21.20	19.96	16.75
	1RB_37	1907.5	20.90	21.06	20.06	16.81
		1882.5	20.85	21.15	20.06	16.72
		1857.5	20.86	21.19	19.96	16.74
	1RB_0	1907.5	20.88	21.21	20.15	16.79
		1882.5	20.89	21.22	20.11	16.80
		1857.5	20.95	21.21	20.06	16.89
	36RB_38	1907.5	20.75	19.78	18.79	16.63
		1882.5	20.80	19.86	18.89	16.68
		1857.5	20.84	19.89	18.96	16.70
	36RB_19	1907.5	20.84	19.87	18.90	16.73
		1882.5	20.85	19.91	18.94	16.70
		1857.5	20.83	19.93	18.91	16.71
	36RB_0	1907.5	20.80	19.86	18.86	16.65
		1882.5	20.91	19.99	18.98	16.81
		1857.5	20.93	19.97	18.97	16.78
	75RB_0	1907.5	20.81	19.83	18.86	16.70
		1882.5	20.83	19.92	18.89	16.71
		1857.5	20.90	19.88	18.90	16.87

Ant.5 - Power Level B1						
LTE Band 25			Actual output Power (dBm)			
Band -width	RB No. / RB offset	Frequency (MHz)	Modulation			
			QPSK	16QAM	64QAM	256QAM
20 MHz	1RB_99	1905.0	20.99	21.09	20.09	16.89
		1882.5	20.84	21.00	19.97	16.73
		1860.0	20.91	21.01	19.94	16.77
	1RB_50	1905.0	20.87	20.97	19.97	16.76
		1882.5	20.93	21.02	19.97	16.96
		1860.0	20.95	21.05	19.93	16.86
	1RB_0	1905.0	20.97	21.20	20.07	16.87
		1882.5	20.99	21.10	20.09	16.87
		1860.0	21.00	21.01	19.94	16.89
	50RB_50	1905.0	20.61	19.67	18.65	16.51
		1882.5	20.73	19.80	18.73	16.65
		1860.0	20.99	20.03	18.98	16.89
	50RB_25	1905.0	20.89	19.93	18.88	16.81
		1882.5	20.93	19.99	18.98	16.81
		1860.0	20.93	19.98	18.89	16.86
	50RB_0	1905.0	20.84	19.83	18.79	16.80
		1882.5	20.91	19.96	18.96	16.83
		1860.0	20.91	19.96	18.95	16.81
	100RB_0	1905.0	20.77	19.83	18.89	16.70
		1882.5	20.86	19.88	18.90	16.76
		1860.0	20.89	19.90	18.89	16.83

Ant.5 - Power Level B2 / B3(DC_25A_n41A)						
LTE Band 25			Actual output Power (dBm)			
Band -width	RB No. / RB offset	Frequency (MHz)	Modulation			
			QPSK	16QAM	64QAM	256QAM
1.4 MHz	1RB_5	1914.3	19.35	19.59	19.53	17.03
		1882.5	19.43	19.56	19.62	16.90
		1850.7	19.40	19.52	19.58	16.90
	1RB_3	1914.3	19.35	19.59	19.57	17.00
		1882.5	19.45	19.56	19.64	16.89
		1850.7	19.48	19.65	19.61	16.96
	1RB_0	1914.3	19.36	19.61	19.57	17.01
		1882.5	19.44	19.54	19.64	16.90
		1850.7	19.48	19.60	19.58	16.95
	3RB_3	1914.3	19.40	19.43	19.53	16.97
		1882.5	19.39	19.41	19.46	16.95
		1850.7	19.38	19.37	19.41	16.95
	3RB_1	1914.3	19.40	19.44	19.52	16.96
		1882.5	19.42	19.40	19.51	16.97
		1850.7	19.38	19.42	19.43	16.96
	3RB_0	1914.3	19.40	19.40	19.53	16.95
		1882.5	19.41	19.42	19.47	16.95
		1850.7	19.40	19.42	19.45	16.88
	6RB_0	1914.3	19.41	19.48	18.92	17.00
		1882.5	19.44	19.48	18.92	17.01
		1850.7	19.41	19.45	18.90	16.92

Ant.5 - Power Level B2 / B3(DC_25A_n41A)						
LTE Band 25			Actual output Power (dBm)			
Band -width	RB No. / RB offset	Frequency (MHz)	Modulation			
			QPSK	16QAM	64QAM	256QAM
3 MHz	1RB_14	1913.5	19.35	19.68	19.55	17.05
		1882.5	19.35	19.70	19.57	16.94
		1851.5	19.33	19.61	19.41	17.01
	1RB_7	1913.5	19.36	19.76	19.57	16.98
		1882.5	19.34	19.65	19.58	16.90
		1851.5	19.31	19.65	19.44	16.96
	1RB_0	1913.5	19.31	19.67	19.51	16.90
		1882.5	19.37	19.64	19.56	16.92
		1851.5	19.39	19.68	19.49	17.02
	8RB_7	1913.5	19.41	19.52	18.97	16.92
		1882.5	19.37	19.46	18.90	16.97
		1851.5	19.34	19.48	18.88	16.89
	8RB_4	1913.5	19.43	19.49	18.96	16.96
		1882.5	19.39	19.44	18.88	17.01
		1851.5	19.36	19.44	18.88	16.92
	8RB_0	1913.5	19.49	19.57	18.94	17.05
		1882.5	19.46	19.51	18.91	17.03
		1851.5	19.42	19.49	18.90	16.98
	15RB_0	1913.5	19.46	19.51	19.01	16.96
		1882.5	19.41	19.43	18.95	17.03
		1851.5	19.37	19.41	18.89	16.96

Ant.5 - Power Level B2 / B3(DC_25A_n41A)						
LTE Band 25			Actual output Power (dBm)			
Band -width	RB No. / RB offset	Frequency (MHz)	Modulation			
			QPSK	16QAM	64QAM	256QAM
5 MHz	1RB_24	1912.5	19.43	19.71	19.55	17.05
		1882.5	19.50	19.64	19.64	16.96
		1852.5	19.39	19.63	19.51	16.83
	1RB_12	1912.5	19.47	19.75	19.62	17.00
		1882.5	19.47	19.67	19.63	16.95
		1852.5	19.45	19.67	19.52	17.04
	1RB_0	1912.5	19.42	19.61	19.57	17.03
		1882.5	19.49	19.66	19.65	16.98
		1852.5	19.51	19.75	19.55	17.02
	12RB_13	1912.5	19.43	19.40	18.95	16.98
		1882.5	19.37	19.38	18.91	16.90
		1852.5	19.30	19.30	18.86	16.82
	12RB_6	1912.5	19.44	19.46	19.04	17.01
		1882.5	19.44	19.44	19.01	17.01
		1852.5	19.37	19.35	18.88	17.03
	12RB_0	1912.5	19.53	19.53	19.05	17.07
		1882.5	19.47	19.45	19.05	17.02
		1852.5	19.42	19.44	18.96	17.05
	25RB_0	1912.5	19.46	19.47	18.95	16.98
		1882.5	19.46	19.49	18.94	16.99
		1852.5	19.43	19.42	18.94	16.94

Ant.5 - Power Level B2 / B3(DC_25A_n41A)						
LTE Band 25			Actual output Power (dBm)			
Band -width	RB No. / RB offset	Frequency (MHz)	Modulation			
			QPSK	16QAM	64QAM	256QAM
10 MHz	1RB_49	1910.0	19.43	19.71	19.52	17.01
		1882.5	19.42	19.71	19.47	16.99
		1855.0	19.46	19.69	19.49	17.11
	1RB_24	1910.0	19.47	19.66	19.50	17.03
		1882.5	19.44	19.70	19.40	17.03
		1855.0	19.42	19.63	19.47	17.03
	1RB_0	1910.0	19.41	19.63	19.39	17.02
		1882.5	19.47	19.74	19.50	17.01
		1855.0	19.56	19.70	19.55	17.07
	25RB_25	1910.0	19.34	19.35	18.85	16.87
		1882.5	19.38	19.38	18.86	16.89
		1855.0	19.37	19.45	18.94	17.02
	25RB_12	1910.0	19.46	19.47	18.99	17.05
		1882.5	19.46	19.52	18.99	17.02
		1855.0	19.39	19.40	18.91	16.93
	25RB_0	1910.0	19.54	19.55	19.06	17.00
		1882.5	19.46	19.52	18.98	17.01
		1855.0	19.45	19.50	18.93	17.00
	50RB_0	1910.0	19.47	19.50	18.97	17.05
		1882.5	19.50	19.46	18.97	17.00
		1855.0	19.42	19.44	18.92	17.01

Ant.5 - Power Level B2 / B3(DC_25A_n41A)						
LTE Band 25			Actual output Power (dBm)			
Band -width	RB No. / RB offset	Frequency (MHz)	Modulation			
			QPSK	16QAM	64QAM	256QAM
15 MHz	1RB_74	1907.5	19.40	19.68	19.60	16.77
		1882.5	19.29	19.54	19.59	16.69
		1857.5	19.38	19.59	19.58	16.75
	1RB_37	1907.5	19.38	19.57	19.63	16.82
		1882.5	19.40	19.57	19.66	16.70
		1857.5	19.40	19.66	19.60	16.76
	1RB_0	1907.5	19.40	19.71	19.69	16.78
		1882.5	19.40	19.66	19.72	16.81
		1857.5	19.51	19.72	19.68	16.88
	36RB_38	1907.5	19.29	19.27	18.84	16.65
		1882.5	19.32	19.34	18.85	16.66
		1857.5	19.37	19.45	18.98	16.69
	36RB_19	1907.5	19.39	19.36	18.91	16.74
		1882.5	19.44	19.43	18.98	16.69
		1857.5	19.38	19.41	18.87	16.69
	36RB_0	1907.5	19.35	19.33	18.86	16.66
		1882.5	19.44	19.44	18.98	16.82
		1857.5	19.47	19.47	18.99	16.78
	75RB_0	1907.5	19.32	19.36	18.83	16.69
		1882.5	19.42	19.40	18.89	16.71
		1857.5	19.41	19.39	18.91	16.87

Ant.5 - Power Level B2 / B3(DC_25A_n41A)						
LTE Band 25			Actual output Power (dBm)			
Band -width	RB No. / RB offset	Frequency (MHz)	Modulation			
			QPSK	16QAM	64QAM	256QAM
20 MHz	1RB_99	1905.0	19.50	19.68	19.54	16.91
		1882.5	19.41	19.66	19.55	16.72
		1860.0	19.45	19.75	19.63	16.79
	1RB_50	1905.0	19.39	19.55	19.44	16.74
		1882.5	19.47	19.70	19.58	16.95
		1860.0	19.48	19.69	19.66	16.85
	1RB_0	1905.0	19.49	19.73	19.61	16.89
		1882.5	19.50	19.78	19.71	16.85
		1860.0	19.51	19.65	19.63	16.87
	50RB_50	1905.0	19.12	19.21	18.63	16.52
		1882.5	19.30	19.28	18.75	16.65
		1860.0	19.54	19.49	18.99	16.89
	50RB_25	1905.0	19.40	19.40	18.89	16.82
		1882.5	19.47	19.47	18.95	16.81
		1860.0	19.41	19.43	18.92	16.87
	50RB_0	1905.0	19.34	19.32	18.79	16.78
		1882.5	19.45	19.47	18.96	16.83
		1860.0	19.45	19.48	18.99	16.81
	100RB_0	1905.0	19.36	19.34	18.84	16.72
		1882.5	19.41	19.43	18.91	16.75
		1860.0	19.43	19.39	18.91	16.82

Ant.5 - Power Level B4(DC_25A_n41A)						
LTE Band 25			Actual output Power (dBm)			
Band -width	RB No. / RB offset	Frequency (MHz)	Modulation			
			QPSK	16QAM	64QAM	256QAM
1.4 MHz	1RB_5	1914.3	17.36	17.67	17.55	17.00
		1882.5	17.31	17.51	17.50	16.92
		1850.7	17.31	17.52	17.54	16.89
	1RB_3	1914.3	17.47	17.68	17.50	17.03
		1882.5	17.35	17.64	17.55	16.93
		1850.7	17.44	17.65	17.58	16.97
	1RB_0	1914.3	17.37	17.65	17.56	17.02
		1882.5	17.34	17.62	17.50	16.91
		1850.7	17.39	17.61	17.58	16.98
	3RB_3	1914.3	17.43	17.38	17.61	16.95
		1882.5	17.35	17.43	17.46	16.94
		1850.7	17.36	17.34	17.43	16.97
	3RB_1	1914.3	17.42	17.44	17.57	16.95
		1882.5	17.46	17.48	17.48	16.97
		1850.7	17.40	17.42	17.45	16.96
	3RB_0	1914.3	17.44	17.45	17.52	16.94
		1882.5	17.48	17.42	17.51	16.91
		1850.7	17.37	17.39	17.38	16.88
	6RB_0	1914.3	17.40	17.42	17.39	17.03
		1882.5	17.43	17.48	17.33	17.03
		1850.7	17.34	17.40	17.31	16.88

Ant.5 - Power Level B4(DC_25A_n41A)						
LTE Band 25			Actual output Power (dBm)			
Band -width	RB No. / RB offset	Frequency (MHz)	Modulation			
			QPSK	16QAM	64QAM	256QAM
3 MHz	1RB_14	1913.5	17.48	17.51	17.56	17.02
		1882.5	17.47	17.56	17.53	16.92
		1851.5	17.39	17.49	17.41	16.97
	1RB_7	1913.5	17.43	17.49	17.58	16.98
		1882.5	17.46	17.48	17.45	16.90
		1851.5	17.38	17.50	17.47	17.00
	1RB_0	1913.5	17.37	17.52	17.56	16.91
		1882.5	17.38	17.50	17.44	16.93
		1851.5	17.37	17.62	17.57	17.01
	8RB_7	1913.5	17.40	17.57	17.45	16.93
		1882.5	17.38	17.50	17.43	16.99
		1851.5	17.30	17.49	17.43	16.90
	8RB_4	1913.5	17.41	17.48	17.48	16.97
		1882.5	17.40	17.53	17.40	17.01
		1851.5	17.37	17.40	17.39	16.95
	8RB_0	1913.5	17.44	17.60	17.53	17.09
		1882.5	17.45	17.49	17.45	17.04
		1851.5	17.36	17.47	17.45	16.95
	15RB_0	1913.5	17.46	17.47	17.40	16.96
		1882.5	17.41	17.34	17.38	17.01
		1851.5	17.32	17.39	17.51	16.99

Ant.5 - Power Level B4(DC_25A_n41A)						
LTE Band 25			Actual output Power (dBm)			
Band -width	RB No. / RB offset	Frequency (MHz)	Modulation			
			QPSK	16QAM	64QAM	256QAM
5 MHz	1RB_24	1912.5	17.40	17.67	17.58	17.03
		1882.5	17.49	17.61	17.53	16.97
		1852.5	17.39	17.52	17.49	16.84
	1RB_12	1912.5	17.43	17.71	17.55	16.97
		1882.5	17.48	17.68	17.65	16.97
		1852.5	17.42	17.56	17.64	17.04
	1RB_0	1912.5	17.44	17.63	17.54	17.03
		1882.5	17.49	17.67	17.63	16.99
		1852.5	17.52	17.59	17.62	17.00
	12RB_13	1912.5	17.44	17.33	17.44	16.99
		1882.5	17.37	17.32	17.42	16.94
		1852.5	17.26	17.32	17.29	16.83
	12RB_6	1912.5	17.41	17.42	17.43	17.02
		1882.5	17.43	17.39	17.49	16.98
		1852.5	17.31	17.40	17.41	17.02
	12RB_0	1912.5	17.52	17.51	17.51	17.06
		1882.5	17.50	17.44	17.49	17.00
		1852.5	17.47	17.41	17.45	17.04
	25RB_0	1912.5	17.49	17.45	17.42	16.97
		1882.5	17.41	17.44	17.42	16.97
		1852.5	17.31	17.39	17.41	16.96

Ant.5 - Power Level B4(DC_25A_n41A)						
LTE Band 25			Actual output Power (dBm)			
Band -width	RB No. / RB offset	Frequency (MHz)	Modulation			
			QPSK	16QAM	64QAM	256QAM
10 MHz	1RB_49	1910.0	17.49	17.57	17.54	17.04
		1882.5	17.39	17.73	17.47	16.98
		1855.0	17.40	17.74	17.51	17.08
	1RB_24	1910.0	17.45	17.50	17.49	17.04
		1882.5	17.41	17.71	17.53	17.04
		1855.0	17.34	17.64	17.47	17.01
	1RB_0	1910.0	17.43	17.48	17.45	17.04
		1882.5	17.48	17.76	17.59	16.98
		1855.0	17.47	17.69	17.53	17.05
	25RB_25	1910.0	17.38	17.32	17.36	16.86
		1882.5	17.36	17.39	17.37	16.88
		1855.0	17.33	17.47	17.45	16.98
	25RB_12	1910.0	17.39	17.44	17.41	17.03
		1882.5	17.45	17.50	17.54	17.04
		1855.0	17.33	17.37	17.39	16.94
	25RB_0	1910.0	17.53	17.57	17.59	17.01
		1882.5	17.45	17.46	17.50	17.03
		1855.0	17.42	17.40	17.46	16.97
	50RB_0	1910.0	17.47	17.38	17.37	17.05
		1882.5	17.51	17.46	17.48	17.00
		1855.0	17.40	17.45	17.43	16.97

Ant.5 - Power Level B4(DC_25A_n41A)						
LTE Band 25			Actual output Power (dBm)			
Band -width	RB No. / RB offset	Frequency (MHz)	Modulation			
			QPSK	16QAM	64QAM	256QAM
15 MHz	1RB_74	1907.5	17.46	17.63	17.59	16.79
		1882.5	17.37	17.47	17.43	16.69
		1857.5	17.36	17.44	17.51	16.76
	1RB_37	1907.5	17.42	17.54	17.59	16.81
		1882.5	17.43	17.50	17.56	16.70
		1857.5	17.46	17.58	17.54	16.74
	1RB_0	1907.5	17.43	17.69	17.55	16.78
		1882.5	17.46	17.58	17.54	16.79
		1857.5	17.51	17.59	17.60	16.89
	36RB_38	1907.5	17.23	17.30	17.28	16.65
		1882.5	17.28	17.35	17.34	16.66
		1857.5	17.40	17.38	17.45	16.70
	36RB_19	1907.5	17.38	17.43	17.39	16.72
		1882.5	17.39	17.48	17.49	16.69
		1857.5	17.39	17.40	17.43	16.72
	36RB_0	1907.5	17.34	17.32	17.41	16.64
		1882.5	17.48	17.43	17.44	16.79
		1857.5	17.46	17.39	17.46	16.80
	75RB_0	1907.5	17.30	17.37	17.39	16.72
		1882.5	17.41	17.43	17.42	16.73
		1857.5	17.40	17.43	17.45	16.87

Ant.5 - Power Level B4(DC_25A_n41A)						
LTE Band 25			Actual output Power (dBm)			
Band -width	RB No. / RB offset	Frequency (MHz)	Modulation			
			QPSK	16QAM	64QAM	256QAM
20 MHz	1RB_99	1905.0	17.45	17.61	17.55	16.91
		1882.5	17.35	17.55	17.57	16.71
		1860.0	17.52	17.74	17.60	16.76
	1RB_50	1905.0	17.37	17.47	17.41	16.74
		1882.5	17.45	17.60	17.63	16.98
		1860.0	17.49	17.72	17.62	16.85
	1RB_0	1905.0	17.48	17.62	17.60	16.87
		1882.5	17.51	17.71	17.72	16.85
		1860.0	17.54	17.59	17.45	16.91
	50RB_50	1905.0	17.09	17.16	17.16	16.52
		1882.5	17.32	17.29	17.32	16.63
		1860.0	17.66	17.62	17.59	16.89
	50RB_25	1905.0	17.40	17.39	17.47	16.81
		1882.5	17.45	17.48	17.50	16.82
		1860.0	17.46	17.42	17.36	16.88
	50RB_0	1905.0	17.28	17.30	17.36	16.82
		1882.5	17.57	17.46	17.51	16.83
		1860.0	17.50	17.55	17.45	16.80
	100RB_0	1905.0	17.35	17.38	17.41	16.70
		1882.5	17.45	17.39	17.37	16.75
		1860.0	17.41	17.40	17.43	16.83

Ant.0-B26

Ant.0 - Power Level A1						
LTE Band 26			Actual output Power (dBm)			
Band -width	RB No. / RB offset	Frequency (MHz)	Modulation			
			QPSK	16QAM	64QAM	256QAM
1.4 MHz	1RB_5	848.3	17.41	17.75	17.60	17.68
		831.5	17.43	17.82	17.73	17.73
		814.7	17.41	17.74	17.71	17.63
	1RB_3	848.3	17.44	17.78	17.61	17.65
		831.5	17.42	17.72	17.72	17.81
		814.7	17.43	17.80	17.69	17.65
	1RB_0	848.3	17.43	17.75	17.69	17.74
		831.5	17.44	17.74	17.72	17.73
		814.7	17.34	17.62	17.69	17.59
	3RB_3	848.3	17.45	17.39	17.60	17.68
		831.5	17.44	17.47	17.65	17.63
		814.7	17.49	17.53	17.59	17.69
	3RB_1	848.3	17.43	17.40	17.57	17.71
		831.5	17.48	17.52	17.67	17.67
		814.7	17.45	17.52	17.56	17.70
	3RB_0	848.3	17.41	17.40	17.60	17.73
		831.5	17.47	17.55	17.65	17.70
		814.7	17.43	17.53	17.55	17.71
	6RB_0	848.3	17.41	17.49	17.42	17.79
		831.5	17.50	17.57	17.46	17.80
		814.7	17.42	17.51	17.38	17.77

Ant.0 - Power Level A1						
LTE Band 26			Actual output Power (dBm)			
Band -width	RB No. / RB offset	Frequency (MHz)	Modulation			
			QPSK	16QAM	64QAM	256QAM
3 MHz	1RB_14	847.5	17.38	17.73	17.45	17.59
		831.5	17.49	17.69	17.61	17.72
		815.5	17.41	17.71	17.66	17.76
	1RB_7	847.5	17.38	17.63	17.49	17.54
		831.5	17.52	17.67	17.65	17.65
		815.5	17.34	17.74	17.61	17.65
	1RB_0	847.5	17.36	17.69	17.49	17.56
		831.5	17.44	17.68	17.63	17.68
		815.5	17.34	17.71	17.55	17.73
	8RB_7	847.5	17.43	17.52	17.52	17.81
		831.5	17.48	17.59	17.59	17.81
		815.5	17.44	17.53	17.54	17.71
	8RB_4	847.5	17.39	17.52	17.50	17.77
		831.5	17.45	17.58	17.53	17.80
		815.5	17.43	17.53	17.53	17.80
	8RB_0	847.5	17.45	17.51	17.49	17.76
		831.5	17.52	17.59	17.51	17.82
		815.5	17.45	17.53	17.52	17.81
	15RB_0	847.5	17.43	17.44	17.44	17.80
		831.5	17.50	17.51	17.53	17.83
		815.5	17.47	17.46	17.50	17.76

Ant.0 - Power Level A1						
LTE Band 26			Actual output Power (dBm)			
Band -width	RB No. / RB offset	Frequency (MHz)	Modulation			
			QPSK	16QAM	64QAM	256QAM
5 MHz	1RB_24	846.5	17.51	17.73	17.66	17.69
		831.5	17.53	17.86	17.70	17.74
		816.5	17.59	17.75	17.73	17.80
	1RB_12	846.5	17.51	17.70	17.63	17.76
		831.5	17.49	17.83	17.66	17.75
		816.5	17.57	17.75	17.69	17.80
	1RB_0	846.5	17.47	17.69	17.70	17.67
		831.5	17.49	17.86	17.68	17.70
		816.5	17.54	17.69	17.65	17.66
	12RB_13	846.5	17.40	17.36	17.43	17.78
		831.5	17.45	17.43	17.46	17.83
		816.5	17.43	17.46	17.47	17.76
	12RB_6	846.5	17.43	17.44	17.53	17.78
		831.5	17.52	17.54	17.55	17.83
		816.5	17.49	17.50	17.51	17.82
	12RB_0	846.5	17.46	17.48	17.57	17.86
		831.5	17.57	17.58	17.59	17.91
		816.5	17.50	17.54	17.52	17.88
	25RB_0	846.5	17.48	17.50	17.49	17.84
		831.5	17.51	17.56	17.57	17.87
		816.5	17.51	17.51	17.49	17.83

Ant.0 - Power Level A1						
LTE Band 26			Actual output Power (dBm)			
Band -width	RB No. / RB offset	Frequency (MHz)	Modulation			
			QPSK	16QAM	64QAM	256QAM
10 MHz	1RB_49	844.0	17.47	17.65	17.68	17.73
		831.5	17.52	17.76	17.81	17.79
		819.0	17.55	17.80	17.65	17.73
	1RB_24	844.0	17.50	17.64	17.71	17.67
		831.5	17.48	17.76	17.77	17.73
		819.0	17.50	17.78	17.66	17.67
	1RB_0	844.0	17.45	17.61	17.69	17.67
		831.5	17.41	17.67	17.61	17.65
		819.0	17.45	17.68	17.57	17.64
	25RB_25	844.0	17.32	17.37	17.42	17.69
		831.5	17.46	17.47	17.50	17.77
		819.0	17.61	17.57	17.67	17.94
	25RB_12	844.0	17.42	17.46	17.43	17.82
		831.5	17.49	17.52	17.48	17.80
		819.0	17.46	17.49	17.53	17.87
	25RB_0	844.0	17.39	17.43	17.43	17.73
		831.5	17.58	17.60	17.60	17.84
		819.0	17.45	17.46	17.46	17.74
	50RB_0	844.0	17.45	17.50	17.47	17.82
		831.5	17.56	17.52	17.54	17.89
		819.0	17.49	17.49	17.50	17.84

Ant.0 - Power Level A1						
LTE Band 26			Actual output Power (dBm)			
Band -width	RB No. / RB offset	Frequency (MHz)	Modulation			
			QPSK	16QAM	64QAM	256QAM
15 MHz	1RB_74	841.5	17.53	17.78	17.64	17.67
		831.5	17.49	17.82	17.77	17.71
		821.5	17.60	17.85	17.77	17.80
	1RB_37	841.5	17.47	17.80	17.61	17.71
		831.5	17.49	17.80	17.76	17.74
		821.5	17.53	17.84	17.74	17.85
	1RB_0	841.5	17.50	17.77	17.64	17.69
		831.5	17.44	17.77	17.74	17.70
		821.5	17.43	17.71	17.62	17.68
	36RB_38	841.5	17.43	17.42	17.42	17.81
		831.5	17.48	17.52	17.55	17.90
		821.5	17.50	17.56	17.55	17.93
	36RB_19	841.5	17.40	17.42	17.43	17.81
		831.5	17.45	17.52	17.52	17.87
		821.5	17.46	17.50	17.48	17.86
	36RB_0	841.5	17.40	17.41	17.43	17.83
		831.5	17.48	17.51	17.56	17.86
		821.5	17.42	17.48	17.45	17.78
	75RB_0	841.5	17.42	17.47	17.47	17.88
		831.5	17.49	17.51	17.48	17.89
		821.5	17.46	17.50	17.51	17.87

Ant.0 - Power Level A2						
LTE Band 26			Actual output Power (dBm)			
Band -width	RB No. / RB offset	Frequency (MHz)	Modulation			
			QPSK	16QAM	64QAM	256QAM
1.4 MHz	1RB_5	848.3	15.40	15.63	15.54	15.72
		831.5	15.41	15.66	15.42	15.72
		814.7	15.44	15.67	15.51	15.68
	1RB_3	848.3	15.43	15.66	15.50	15.69
		831.5	15.44	15.65	15.51	15.80
		814.7	15.41	15.63	15.48	15.64
	1RB_0	848.3	15.42	15.69	15.49	15.69
		831.5	15.41	15.65	15.50	15.80
		814.7	15.41	15.57	15.50	15.61
	3RB_3	848.3	15.42	15.39	15.48	15.65
		831.5	15.43	15.45	15.55	15.64
		814.7	15.44	15.52	15.50	15.73
	3RB_1	848.3	15.41	15.47	15.48	15.67
		831.5	15.49	15.48	15.62	15.64
		814.7	15.45	15.49	15.46	15.73
	3RB_0	848.3	15.40	15.41	15.49	15.73
		831.5	15.47	15.50	15.52	15.71
		814.7	15.45	15.50	15.47	15.69
	6RB_0	848.3	15.42	15.47	15.38	15.75
		831.5	15.46	15.52	15.44	15.74
		814.7	15.40	15.48	15.42	15.78

Ant.0 - Power Level A2						
LTE Band 26			Actual output Power (dBm)			
Band -width	RB No. / RB offset	Frequency (MHz)	Modulation			
			QPSK	16QAM	64QAM	256QAM
3 MHz	1RB_14	847.5	15.40	15.62	15.56	15.57
		831.5	15.43	15.60	15.63	15.68
		815.5	15.43	15.67	15.63	15.77
	1RB_7	847.5	15.34	15.52	15.54	15.53
		831.5	15.40	15.62	15.63	15.72
		815.5	15.41	15.62	15.55	15.67
	1RB_0	847.5	15.34	15.53	15.52	15.56
		831.5	15.42	15.65	15.67	15.68
		815.5	15.36	15.62	15.54	15.76
	8RB_7	847.5	15.39	15.47	15.48	15.83
		831.5	15.43	15.53	15.53	15.79
		815.5	15.45	15.54	15.48	15.75
	8RB_4	847.5	15.40	15.47	15.45	15.71
		831.5	15.44	15.51	15.49	15.74
		815.5	15.43	15.50	15.44	15.70
	8RB_0	847.5	15.42	15.47	15.46	15.82
		831.5	15.50	15.51	15.51	15.85
		815.5	15.43	15.51	15.45	15.83
	15RB_0	847.5	15.43	15.48	15.48	15.78
		831.5	15.48	15.55	15.56	15.84
		815.5	15.43	15.45	15.50	15.78

Ant.0 - Power Level A2						
LTE Band 26			Actual output Power (dBm)			
Band -width	RB No. / RB offset	Frequency (MHz)	Modulation			
			QPSK	16QAM	64QAM	256QAM
5 MHz	1RB_24	846.5	15.44	15.66	15.53	15.64
		831.5	15.49	15.76	15.50	15.72
		816.5	15.58	15.82	15.54	15.81
	1RB_12	846.5	15.43	15.68	15.57	15.67
		831.5	15.50	15.71	15.52	15.70
		816.5	15.57	15.74	15.54	15.77
	1RB_0	846.5	15.43	15.65	15.53	15.66
		831.5	15.53	15.69	15.56	15.63
		816.5	15.48	15.65	15.52	15.62
	12RB_13	846.5	15.36	15.39	15.44	15.73
		831.5	15.41	15.43	15.43	15.75
		816.5	15.47	15.48	15.46	15.76
	12RB_6	846.5	15.44	15.42	15.44	15.77
		831.5	15.46	15.49	15.52	15.76
		816.5	15.51	15.49	15.51	15.85
	12RB_0	846.5	15.46	15.45	15.50	15.84
		831.5	15.55	15.55	15.54	15.91
		816.5	15.48	15.51	15.52	15.83
	25RB_0	846.5	15.46	15.50	15.45	15.89
		831.5	15.46	15.52	15.51	15.82
		816.5	15.49	15.51	15.51	15.77

Ant.0 - Power Level A2						
LTE Band 26			Actual output Power (dBm)			
Band -width	RB No. / RB offset	Frequency (MHz)	Modulation			
			QPSK	16QAM	64QAM	256QAM
10 MHz	1RB_49	844.0	15.51	15.69	15.60	15.75
		831.5	15.53	15.85	15.63	15.77
		819.0	15.53	15.79	15.66	15.75
	1RB_24	844.0	15.50	15.76	15.60	15.72
		831.5	15.48	15.76	15.71	15.64
		819.0	15.48	15.79	15.63	15.64
	1RB_0	844.0	15.42	15.73	15.53	15.72
		831.5	15.41	15.73	15.63	15.66
		819.0	15.42	15.62	15.53	15.64
	25RB_25	844.0	15.33	15.37	15.37	15.62
		831.5	15.48	15.50	15.53	15.74
		819.0	15.62	15.66	15.65	15.90
	25RB_12	844.0	15.43	15.46	15.43	15.82
		831.5	15.49	15.52	15.50	15.83
		819.0	15.49	15.48	15.52	15.87
	25RB_0	844.0	15.45	15.42	15.43	15.72
		831.5	15.56	15.58	15.54	15.89
		819.0	15.44	15.45	15.48	15.76
	50RB_0	844.0	15.47	15.48	15.46	15.74
		831.5	15.53	15.58	15.56	15.89
		819.0	15.49	15.50	15.46	15.81

Ant.0 - Power Level A2						
LTE Band 26			Actual output Power (dBm)			
Band -width	RB No. / RB offset	Frequency (MHz)	Modulation			
			QPSK	16QAM	64QAM	256QAM
15 MHz	1RB_74	841.5	15.46	15.69	15.60	15.68
		831.5	15.44	15.75	15.73	15.76
		821.5	15.55	15.75	15.71	15.80
	1RB_37	841.5	15.43	15.73	15.60	15.75
		831.5	15.50	15.72	15.61	15.74
		821.5	15.49	15.76	15.62	15.77
	1RB_0	841.5	15.45	15.67	15.65	15.71
		831.5	15.41	15.71	15.77	15.66
		821.5	15.40	15.63	15.56	15.66
	36RB_38	841.5	15.41	15.41	15.53	15.82
		831.5	15.50	15.55	15.63	15.88
		821.5	15.51	15.55	15.61	15.98
	36RB_19	841.5	15.40	15.42	15.48	15.78
		831.5	15.50	15.50	15.65	15.88
		821.5	15.49	15.52	15.55	15.89
	36RB_0	841.5	15.39	15.39	15.48	15.79
		831.5	15.49	15.49	15.58	15.88
		821.5	15.38	15.40	15.45	15.76
	75RB_0	841.5	15.43	15.42	15.48	15.82
		831.5	15.50	15.46	15.47	15.90
		821.5	15.49	15.44	15.49	15.83

Ant.0 - Power Level A3(DC_26A_n41A)						
LTE Band 26			Actual output Power (dBm)			
Band -width	RB No. / RB offset	Frequency (MHz)	Modulation			
			QPSK	16QAM	64QAM	256QAM
1.4 MHz	1RB_5	848.3	16.37	16.77	16.58	16.67
		831.5	16.41	16.83	16.72	16.70
		814.7	16.44	16.74	16.74	16.63
	1RB_3	848.3	16.48	16.82	16.62	16.61
		831.5	16.44	16.71	16.74	16.82
		814.7	16.39	16.79	16.65	16.68
	1RB_0	848.3	16.40	16.79	16.71	16.70
		831.5	16.46	16.76	16.74	16.70
		814.7	16.31	16.65	16.72	16.60
	3RB_3	848.3	16.45	16.38	16.61	16.66
		831.5	16.41	16.50	16.68	16.63
		814.7	16.45	16.50	16.61	16.68
	3RB_1	848.3	16.46	16.40	16.59	16.71
		831.5	16.44	16.53	16.68	16.64
		814.7	16.42	16.49	16.58	16.70
	3RB_0	848.3	16.39	16.40	16.61	16.75
		831.5	16.45	16.59	16.68	16.72
		814.7	16.40	16.56	16.53	16.73
	6RB_0	848.3	16.43	16.51	16.38	16.75
		831.5	16.52	16.56	16.45	16.79
		814.7	16.42	16.53	16.35	16.80

Ant.0 - Power Level A3(DC_26A_n41A)						
LTE Band 26			Actual output Power (dBm)			
Band -width	RB No. / RB offset	Frequency (MHz)	Modulation			
			QPSK	16QAM	64QAM	256QAM
3 MHz	1RB_14	847.5	16.35	16.70	16.46	16.62
		831.5	16.49	16.70	16.64	16.73
		815.5	16.44	16.74	16.64	16.78
	1RB_7	847.5	16.35	16.62	16.49	16.53
		831.5	16.53	16.69	16.67	16.66
		815.5	16.31	16.71	16.62	16.61
	1RB_0	847.5	16.34	16.66	16.48	16.58
		831.5	16.48	16.70	16.59	16.66
		815.5	16.36	16.68	16.51	16.71
	8RB_7	847.5	16.44	16.51	16.48	16.83
		831.5	16.49	16.59	16.60	16.83
		815.5	16.43	16.52	16.56	16.69
	8RB_4	847.5	16.39	16.56	16.49	16.76
		831.5	16.43	16.57	16.54	16.78
		815.5	16.45	16.50	16.54	16.78
	8RB_0	847.5	16.48	16.54	16.53	16.73
		831.5	16.50	16.58	16.51	16.84
		815.5	16.46	16.55	16.51	16.84
	15RB_0	847.5	16.45	16.46	16.44	16.78
		831.5	16.54	16.47	16.52	16.81
		815.5	16.43	16.45	16.46	16.74

Ant.0 - Power Level A3(DC_26A_n41A)						
LTE Band 26			Actual output Power (dBm)			
Band -width	RB No. / RB offset	Frequency (MHz)	Modulation			
			QPSK	16QAM	64QAM	256QAM
5 MHz	1RB_24	846.5	16.50	16.74	16.67	16.68
		831.5	16.50	16.84	16.71	16.73
		816.5	16.61	16.72	16.72	16.78
	1RB_12	846.5	16.52	16.66	16.62	16.73
		831.5	16.49	16.83	16.65	16.79
		816.5	16.55	16.74	16.69	16.80
	1RB_0	846.5	16.47	16.69	16.73	16.67
		831.5	16.50	16.87	16.67	16.70
		816.5	16.58	16.68	16.64	16.64
	12RB_13	846.5	16.41	16.34	16.41	16.81
		831.5	16.45	16.43	16.48	16.86
		816.5	16.41	16.42	16.47	16.74
	12RB_6	846.5	16.41	16.45	16.55	16.74
		831.5	16.49	16.53	16.54	16.87
		816.5	16.50	16.49	16.54	16.83
	12RB_0	846.5	16.45	16.46	16.57	16.84
		831.5	16.60	16.56	16.55	16.93
		816.5	16.51	16.52	16.56	16.90
	25RB_0	846.5	16.48	16.47	16.51	16.83
		831.5	16.53	16.53	16.54	16.89
		816.5	16.51	16.55	16.47	16.82

Ant.0 - Power Level A3(DC_26A_n41A)						
LTE Band 26			Actual output Power (dBm)			
Band -width	RB No. / RB offset	Frequency (MHz)	Modulation			
			QPSK	16QAM	64QAM	256QAM
10 MHz	1RB_49	844.0	16.47	16.67	16.69	16.72
		831.5	16.53	16.73	16.84	16.82
		819.0	16.58	16.80	16.67	16.71
	1RB_24	844.0	16.48	16.64	16.72	16.63
		831.5	16.50	16.73	16.76	16.73
		819.0	16.48	16.77	16.63	16.63
	1RB_0	844.0	16.49	16.60	16.68	16.66
		831.5	16.45	16.67	16.59	16.62
		819.0	16.44	16.71	16.54	16.60
	25RB_25	844.0	16.35	16.38	16.42	16.67
		831.5	16.44	16.50	16.52	16.77
		819.0	16.57	16.56	16.65	16.94
	25RB_12	844.0	16.42	16.49	16.39	16.79
		831.5	16.47	16.54	16.48	16.81
		819.0	16.44	16.52	16.56	16.89
	25RB_0	844.0	16.42	16.43	16.40	16.71
		831.5	16.59	16.63	16.58	16.80
		819.0	16.42	16.46	16.45	16.78
	50RB_0	844.0	16.45	16.50	16.48	16.82
		831.5	16.60	16.52	16.54	16.91
		819.0	16.45	16.50	16.49	16.86

Ant.0 - Power Level A3(DC_26A_n41A)						
LTE Band 26			Actual output Power (dBm)			
Band -width	RB No. / RB offset	Frequency (MHz)	Modulation			
			QPSK	16QAM	64QAM	256QAM
15 MHz	1RB_74	841.5	16.46	16.68	16.56	16.54
		831.5	16.41	16.75	16.67	16.65
		821.5	16.49	16.73	16.69	16.69
	1RB_37	841.5	16.41	16.71	16.54	16.59
		831.5	16.40	16.71	16.68	16.65
		821.5	16.42	16.77	16.63	16.75
	1RB_0	841.5	16.44	16.69	16.51	16.56
		831.5	16.37	16.66	16.63	16.61
		821.5	16.32	16.62	16.51	16.58
	36RB_38	841.5	16.32	16.31	16.30	16.71
		831.5	16.39	16.40	16.49	16.77
		821.5	16.47	16.43	16.41	16.86
	36RB_19	841.5	16.27	16.35	16.32	16.71
		831.5	16.32	16.42	16.46	16.74
		821.5	16.33	16.37	16.39	16.79
	36RB_0	841.5	16.27	16.30	16.32	16.71
		831.5	16.36	16.44	16.46	16.77
		821.5	16.31	16.36	16.34	16.71
	75RB_0	841.5	16.31	16.35	16.41	16.78
		831.5	16.43	16.37	16.37	16.81
		821.5	16.35	16.42	16.42	16.74

Ant.0 - Power Level A4(DC_26A_n41A)						
LTE Band 26			Actual output Power (dBm)			
Band -width	RB No. / RB offset	Frequency (MHz)	Modulation			
			QPSK	16QAM	64QAM	256QAM
1.4 MHz	1RB_5	848.3	13.42	13.75	13.61	13.67
		831.5	13.40	13.84	13.72	13.75
		814.7	13.44	13.75	13.68	13.61
	1RB_3	848.3	13.47	13.79	13.58	13.63
		831.5	13.43	13.72	13.69	13.84
		814.7	13.39	13.83	13.66	13.65
	1RB_0	848.3	13.42	13.74	13.70	13.71
		831.5	13.41	13.73	13.69	13.73
		814.7	13.34	13.65	13.72	13.60
	3RB_3	848.3	13.45	13.42	13.56	13.68
		831.5	13.44	13.44	13.61	13.66
		814.7	13.52	13.51	13.55	13.70
	3RB_1	848.3	13.39	13.42	13.59	13.69
		831.5	13.49	13.54	13.63	13.66
		814.7	13.42	13.55	13.53	13.69
	3RB_0	848.3	13.38	13.44	13.58	13.71
		831.5	13.50	13.52	13.65	13.72
		814.7	13.47	13.56	13.58	13.71
	6RB_0	848.3	13.38	13.49	13.39	13.78
		831.5	13.50	13.58	13.43	13.83
		814.7	13.44	13.52	13.36	13.81

Ant.0 - Power Level A4(DC_26A_n41A)						
LTE Band 26			Actual output Power (dBm)			
Band -width	RB No. / RB offset	Frequency (MHz)	Modulation			
			QPSK	16QAM	64QAM	256QAM
3 MHz	1RB_14	847.5	13.38	13.74	13.42	13.62
		831.5	13.52	13.67	13.65	13.68
		815.5	13.40	13.72	13.69	13.79
	1RB_7	847.5	13.37	13.64	13.46	13.53
		831.5	13.52	13.65	13.68	13.64
		815.5	13.33	13.74	13.59	13.63
	1RB_0	847.5	13.33	13.70	13.51	13.60
		831.5	13.41	13.72	13.63	13.71
		815.5	13.30	13.73	13.56	13.70
	8RB_7	847.5	13.42	13.52	13.56	13.81
		831.5	13.47	13.58	13.56	13.81
		815.5	13.42	13.53	13.56	13.73
	8RB_4	847.5	13.39	13.51	13.48	13.76
		831.5	13.43	13.57	13.53	13.77
		815.5	13.42	13.56	13.57	13.83
	8RB_0	847.5	13.46	13.52	13.45	13.80
		831.5	13.48	13.60	13.47	13.82
		815.5	13.43	13.56	13.52	13.77
	15RB_0	847.5	13.44	13.45	13.48	13.79
		831.5	13.54	13.47	13.54	13.86
		815.5	13.50	13.47	13.53	13.78



Ant.0 - Power Level A4(DC_26A_n41A)						
LTE Band 26			Actual output Power (dBm)			
Band -width	RB No. / RB offset	Frequency (MHz)	Modulation			
			QPSK	16QAM	64QAM	256QAM
5 MHz	1RB_24	846.5	13.49	13.73	13.64	13.71
		831.5	13.49	13.89	13.67	13.74
		816.5	13.56	13.75	13.76	13.77
	1RB_12	846.5	13.49	13.73	13.65	13.78
		831.5	13.51	13.80	13.65	13.74
		816.5	13.58	13.78	13.70	13.78
	1RB_0	846.5	13.46	13.67	13.73	13.63
		831.5	13.45	13.89	13.64	13.72
		816.5	13.52	13.68	13.65	13.70
	12RB_13	846.5	13.40	13.32	13.39	13.75
		831.5	13.42	13.45	13.50	13.84
		816.5	13.41	13.49	13.50	13.76
	12RB_6	846.5	13.39	13.42	13.50	13.77
		831.5	13.49	13.56	13.54	13.81
		816.5	13.53	13.49	13.48	13.82
	12RB_0	846.5	13.46	13.48	13.58	13.90
		831.5	13.58	13.56	13.57	13.90
		816.5	13.51	13.58	13.53	13.92
	25RB_0	846.5	13.49	13.47	13.53	13.87
		831.5	13.47	13.59	13.53	13.86
		816.5	13.50	13.51	13.52	13.80

Ant.0 - Power Level A4(DC_26A_n41A)						
LTE Band 26			Actual output Power (dBm)			
Band -width	RB No. / RB offset	Frequency (MHz)	Modulation			
			QPSK	16QAM	64QAM	256QAM
10 MHz	1RB_49	844.0	13.51	13.63	13.66	13.71
		831.5	13.55	13.75	13.79	13.75
		819.0	13.59	13.80	13.62	13.75
	1RB_24	844.0	13.53	13.61	13.71	13.69
		831.5	13.48	13.75	13.74	13.71
		819.0	13.50	13.79	13.69	13.67
	1RB_0	844.0	13.44	13.64	13.66	13.71
		831.5	13.41	13.70	13.58	13.63
		819.0	13.44	13.71	13.56	13.61
	25RB_25	844.0	13.31	13.40	13.45	13.71
		831.5	13.45	13.49	13.47	13.74
		819.0	13.64	13.58	13.67	13.94
	25RB_12	844.0	13.44	13.46	13.40	13.80
		831.5	13.52	13.53	13.50	13.81
		819.0	13.47	13.46	13.56	13.83
	25RB_0	844.0	13.36	13.44	13.40	13.70
		831.5	13.61	13.63	13.62	13.84
		819.0	13.42	13.46	13.46	13.73
	50RB_0	844.0	13.49	13.52	13.46	13.81
		831.5	13.58	13.51	13.56	13.91
		819.0	13.52	13.52	13.50	13.81

Ant.0 - Power Level A4(DC_26A_n41A)						
LTE Band 26			Actual output Power (dBm)			
Band -width	RB No. / RB offset	Frequency (MHz)	Modulation			
			QPSK	16QAM	64QAM	256QAM
15 MHz	1RB_74	841.5	13.47	13.68	13.59	13.63
		831.5	13.40	13.77	13.69	13.62
		821.5	13.48	13.82	13.72	13.76
	1RB_37	841.5	13.42	13.77	13.54	13.69
		831.5	13.40	13.77	13.71	13.67
		821.5	13.45	13.81	13.70	13.77
	1RB_0	841.5	13.43	13.74	13.56	13.59
		831.5	13.40	13.68	13.67	13.67
		821.5	13.36	13.64	13.55	13.62
	36RB_38	841.5	13.39	13.36	13.32	13.76
		831.5	13.36	13.43	13.50	13.88
		821.5	13.42	13.49	13.52	13.91
	36RB_19	841.5	13.35	13.40	13.41	13.75
		831.5	13.39	13.49	13.44	13.79
		821.5	13.40	13.44	13.45	13.79
	36RB_0	841.5	13.36	13.37	13.38	13.80
		831.5	13.39	13.48	13.48	13.77
		821.5	13.33	13.46	13.37	13.69
	75RB_0	841.5	13.32	13.45	13.39	13.85
		831.5	13.46	13.43	13.43	13.85
		821.5	13.43	13.41	13.46	13.81

Ant.0(Open) - Power Level B1						
LTE Band 26			Actual output Power (dBm)			
Band -width	RB No. / RB offset	Frequency (MHz)	Modulation			
			QPSK	16QAM	64QAM	256QAM
1.4 MHz	1RB_5	848.3	23.48	22.67	21.54	18.66
		831.5	23.55	22.70	21.61	18.75
		814.7	23.45	22.68	21.61	18.64
	1RB_3	848.3	23.50	22.69	21.55	18.66
		831.5	23.61	22.74	21.61	18.81
		814.7	23.42	22.72	21.62	18.65
	1RB_0	848.3	23.50	22.68	21.58	18.71
		831.5	23.58	22.70	21.67	18.74
		814.7	23.42	22.67	21.64	18.63
	3RB_3	848.3	23.49	22.51	21.50	18.68
		831.5	23.48	22.55	21.57	18.66
		814.7	23.54	22.53	21.65	18.72
	3RB_1	848.3	23.50	22.53	21.50	18.68
		831.5	23.53	22.61	21.61	18.69
		814.7	23.49	22.52	21.63	18.68
	3RB_0	848.3	23.49	22.52	21.50	18.71
		831.5	23.53	22.59	21.64	18.71
		814.7	23.51	22.52	21.66	18.72
	6RB_0	848.3	22.45	21.45	20.45	18.78
		831.5	22.52	21.54	20.50	18.79
		814.7	22.46	21.50	20.48	18.79

Ant.0(Open) - Power Level B1						
LTE Band 26			Actual output Power (dBm)			
Band -width	RB No. / RB offset	Frequency (MHz)	Modulation			
			QPSK	16QAM	64QAM	256QAM
3 MHz	1RB_14	847.5	23.41	22.70	21.65	18.59
		831.5	23.53	22.64	21.60	18.74
		815.5	23.54	22.72	21.54	18.76
	1RB_7	847.5	23.37	22.60	21.65	18.56
		831.5	23.50	22.67	21.56	18.66
		815.5	23.47	22.68	21.54	18.67
	1RB_0	847.5	23.38	22.60	21.65	18.55
		831.5	23.47	22.70	21.54	18.67
		815.5	23.45	22.69	21.51	18.69
	8RB_7	847.5	22.49	21.55	20.49	18.81
		831.5	22.51	21.62	20.57	18.78
		815.5	22.44	21.61	20.50	18.73
	8RB_4	847.5	22.46	21.53	20.41	18.78
		831.5	22.49	21.56	20.55	18.78
		815.5	22.46	21.55	20.55	18.76
	8RB_0	847.5	22.49	21.56	20.44	18.77
		831.5	22.56	21.62	20.54	18.84
		815.5	22.47	21.57	20.55	18.77
	15RB_0	847.5	22.48	21.49	20.49	18.81
		831.5	22.52	21.56	20.54	18.84
		815.5	22.45	21.53	20.48	18.76

Ant.0(Open) - Power Level B1						
LTE Band 26			Actual output Power (dBm)			
Band -width	RB No. / RB offset	Frequency (MHz)	Modulation			
			QPSK	16QAM	64QAM	256QAM
5 MHz	1RB_24	846.5	23.48	22.71	21.59	18.66
		831.5	23.56	22.75	21.73	18.77
		816.5	23.61	22.77	21.69	18.80
	1RB_12	846.5	23.50	22.67	21.55	18.73
		831.5	23.56	22.77	21.72	18.75
		816.5	23.56	22.77	21.71	18.78
	1RB_0	846.5	23.45	22.69	21.57	18.64
		831.5	23.51	22.77	21.78	18.69
		816.5	23.51	22.75	21.65	18.69
	12RB_13	846.5	22.46	21.42	20.42	18.76
		831.5	22.47	21.46	20.54	18.80
		816.5	22.48	21.42	20.50	18.78
	12RB_6	846.5	22.46	21.46	20.48	18.78
		831.5	22.52	21.55	20.59	18.83
		816.5	22.51	21.52	20.55	18.79
	12RB_0	846.5	22.53	21.54	20.52	18.85
		831.5	22.58	21.63	20.66	18.91
		816.5	22.54	21.54	20.56	18.85
	25RB_0	846.5	22.53	21.54	20.48	18.85
		831.5	22.52	21.54	20.53	18.83
		816.5	22.52	21.53	20.52	18.81

Ant.0(Open) - Power Level B1						
LTE Band 26			Actual output Power (dBm)			
Band -width	RB No. / RB offset	Frequency (MHz)	Modulation			
			QPSK	16QAM	64QAM	256QAM
10 MHz	1RB_49	844.0	23.51	22.74	21.61	18.72
		831.5	23.55	22.73	21.64	18.78
		819.0	23.55	22.78	21.63	18.74
	1RB_24	844.0	23.48	22.74	21.56	18.69
		831.5	23.54	22.66	21.59	18.70
		819.0	23.51	22.76	21.62	18.69
	1RB_0	844.0	23.47	22.72	21.51	18.71
		831.5	23.46	22.59	21.43	18.64
		819.0	23.46	22.68	21.47	18.64
	25RB_25	844.0	22.38	21.42	20.37	18.66
		831.5	22.52	21.55	20.53	18.78
		819.0	22.63	21.62	20.63	18.91
	25RB_12	844.0	22.47	21.47	20.46	18.80
		831.5	22.53	21.50	20.53	18.80
		819.0	22.53	21.58	20.51	18.84
	25RB_0	844.0	22.46	21.42	20.46	18.72
		831.5	22.58	21.63	20.58	18.85
		819.0	22.43	21.48	20.46	18.70
	50RB_0	844.0	22.52	21.49	20.50	18.79
		831.5	22.61	21.59	20.59	18.88
		819.0	22.52	21.54	20.52	18.81

Ant.0(Open) - Power Level B1						
LTE Band 26			Actual output Power (dBm)			
Band -width	RB No. / RB offset	Frequency (MHz)	Modulation			
			QPSK	16QAM	64QAM	256QAM
15 MHz	1RB_74	841.5	23.51	22.76	21.64	18.70
		831.5	23.54	22.79	21.76	18.74
		821.5	23.64	22.82	21.80	18.82
	1RB_37	841.5	23.48	22.76	21.65	18.70
		831.5	23.53	22.71	21.73	18.77
		821.5	23.58	22.79	21.75	18.81
	1RB_0	841.5	23.50	22.75	21.63	18.71
		831.5	23.46	22.74	21.70	18.69
		821.5	23.48	22.65	21.60	18.68
	36RB_38	841.5	22.49	21.41	20.45	18.82
		831.5	22.58	21.55	20.58	18.87
		821.5	22.59	21.56	20.52	18.92
	36RB_19	841.5	22.48	21.48	20.47	18.80
		831.5	22.53	21.56	20.56	18.85
		821.5	22.54	21.51	20.51	18.88
	36RB_0	841.5	22.46	21.47	20.44	18.80
		831.5	22.57	21.57	20.57	18.87
		821.5	22.44	21.46	20.41	18.75
	75RB_0	841.5	22.53	21.48	20.45	18.85
		831.5	22.55	21.52	20.49	18.85
		821.5	22.53	21.50	20.48	18.84

Ant.0(Open) - Power Level B2						
LTE Band 26			Actual output Power (dBm)			
Band -width	RB No. / RB offset	Frequency (MHz)	Modulation			
			QPSK	16QAM	64QAM	256QAM
1.4 MHz	1RB_5	848.3	21.90	22.21	21.58	18.65
		831.5	21.96	22.10	21.70	18.72
		814.7	21.93	22.10	21.68	18.64
	1RB_3	848.3	21.91	22.15	21.61	18.68
		831.5	21.95	22.12	21.67	18.84
		814.7	21.98	22.11	21.64	18.65
	1RB_0	848.3	21.91	22.15	21.61	18.72
		831.5	21.95	22.11	21.76	18.72
		814.7	21.88	22.08	21.64	18.65
	3RB_3	848.3	21.94	21.97	21.54	18.67
		831.5	21.99	22.03	21.59	18.64
		814.7	22.00	22.03	21.55	18.74
	3RB_1	848.3	21.95	21.95	21.55	18.65
		831.5	22.01	22.05	21.60	18.72
		814.7	21.97	22.02	21.51	18.69
	3RB_0	848.3	21.93	21.98	21.49	18.75
		831.5	22.02	22.08	21.62	18.70
		814.7	21.93	22.00	21.53	18.70
	6RB_0	848.3	21.97	21.51	20.40	18.80
		831.5	22.03	21.60	20.49	18.76
		814.7	22.00	21.53	20.44	18.77

Ant.0(Open) - Power Level B2						
LTE Band 26			Actual output Power (dBm)			
Band -width	RB No. / RB offset	Frequency (MHz)	Modulation			
			QPSK	16QAM	64QAM	256QAM
3 MHz	1RB_14	847.5	21.93	22.23	21.63	18.63
		831.5	21.98	22.27	21.66	18.77
		815.5	22.06	22.27	21.71	18.76
	1RB_7	847.5	21.88	22.23	21.61	18.58
		831.5	21.97	22.24	21.67	18.62
		815.5	22.00	22.19	21.73	18.68
	1RB_0	847.5	21.88	22.24	21.54	18.58
		831.5	21.97	22.32	21.69	18.65
		815.5	21.97	22.21	21.67	18.69
	8RB_7	847.5	21.94	21.55	20.51	18.82
		831.5	22.01	21.55	20.54	18.78
		815.5	21.96	21.54	20.49	18.73
	8RB_4	847.5	21.96	21.49	20.48	18.75
		831.5	22.01	21.56	20.49	18.82
		815.5	21.98	21.55	20.48	18.75
	8RB_0	847.5	21.95	21.53	20.47	18.80
		831.5	22.08	21.60	20.54	18.81
		815.5	21.96	21.51	20.47	18.75
	15RB_0	847.5	21.99	21.46	20.46	18.78
		831.5	22.01	21.54	20.56	18.86
		815.5	21.99	21.54	20.50	18.78

Ant.0(Open) - Power Level B2						
LTE Band 26			Actual output Power (dBm)			
Band -width	RB No. / RB offset	Frequency (MHz)	Modulation			
			QPSK	16QAM	64QAM	256QAM
5 MHz	1RB_24	846.5	21.98	22.14	21.53	18.63
		831.5	22.04	22.22	21.61	18.74
		816.5	22.05	22.26	21.65	18.77
	1RB_12	846.5	21.99	22.14	21.52	18.72
		831.5	22.04	22.25	21.62	18.76
		816.5	22.06	22.22	21.65	18.81
	1RB_0	846.5	21.92	22.23	21.52	18.60
		831.5	22.04	22.21	21.59	18.67
		816.5	21.99	22.18	21.62	18.68
	12RB_13	846.5	21.93	21.41	20.42	18.74
		831.5	22.00	21.49	20.46	18.81
		816.5	22.00	21.44	20.54	18.75
	12RB_6	846.5	21.99	21.45	20.45	18.77
		831.5	22.04	21.56	20.57	18.80
		816.5	22.02	21.52	20.55	18.79
	12RB_0	846.5	22.01	21.53	20.48	18.86
		831.5	22.09	21.64	20.61	18.95
		816.5	22.05	21.56	20.61	18.87
	25RB_0	846.5	21.98	21.49	20.48	18.88
		831.5	22.03	21.55	20.56	18.79
		816.5	22.01	21.52	20.49	18.82

Ant.0(Open) - Power Level B2						
LTE Band 26			Actual output Power (dBm)			
Band -width	RB No. / RB offset	Frequency (MHz)	Modulation			
			QPSK	16QAM	64QAM	256QAM
10 MHz	1RB_49	844.0	22.00	22.15	21.70	18.73
		831.5	22.11	22.31	21.72	18.78
		819.0	22.03	22.28	21.68	18.71
	1RB_24	844.0	22.00	22.26	21.66	18.70
		831.5	22.05	22.23	21.68	18.67
		819.0	22.05	22.24	21.67	18.73
	1RB_0	844.0	21.97	22.22	21.69	18.72
		831.5	22.00	22.23	21.54	18.62
		819.0	21.96	22.14	21.57	18.65
	25RB_25	844.0	21.87	21.40	20.34	18.64
		831.5	22.03	21.53	20.49	18.76
		819.0	22.10	21.65	20.61	18.88
	25RB_12	844.0	21.94	21.47	20.44	18.81
		831.5	22.03	21.56	20.53	18.77
		819.0	22.01	21.52	20.52	18.84
	25RB_0	844.0	21.92	21.46	20.39	18.72
		831.5	22.08	21.65	20.58	18.85
		819.0	21.96	21.48	20.44	18.71
	50RB_0	844.0	21.95	21.55	20.51	18.82
		831.5	22.08	21.55	20.53	18.92
		819.0	22.00	21.51	20.53	18.82

Ant.0(Open) - Power Level B2						
LTE Band 26			Actual output Power (dBm)			
Band -width	RB No. / RB offset	Frequency (MHz)	Modulation			
			QPSK	16QAM	64QAM	256QAM
15 MHz	1RB_74	841.5	21.99	22.31	21.51	18.74
		831.5	21.98	22.37	21.62	18.73
		821.5	22.10	22.38	21.77	18.78
	1RB_37	841.5	21.93	22.29	21.53	18.71
		831.5	21.97	22.31	21.55	18.77
		821.5	22.01	22.30	21.76	18.82
	1RB_0	841.5	21.97	22.25	21.59	18.72
		831.5	21.93	22.32	21.59	18.68
		821.5	21.90	22.19	21.63	18.67
	36RB_38	841.5	21.95	21.39	20.45	18.80
		831.5	22.03	21.56	20.56	18.91
		821.5	22.04	21.52	20.50	18.94
	36RB_19	841.5	21.91	21.47	20.46	18.83
		831.5	22.02	21.56	20.53	18.86
		821.5	22.01	21.54	20.50	18.91
	36RB_0	841.5	21.94	21.43	20.42	18.83
		831.5	22.03	21.57	20.57	18.85
		821.5	21.94	21.46	20.45	18.74
	75RB_0	841.5	21.96	21.48	20.45	18.85
		831.5	21.99	21.52	20.47	18.83
		821.5	22.04	21.51	20.50	18.81

Ant.0 - Power Level B3(DC_26A_n41A)						
LTE Band 26			Actual output Power (dBm)			
Band -width	RB No. / RB offset	Frequency (MHz)	Modulation			
			QPSK	16QAM	64QAM	256QAM
1.4 MHz	1RB_5	848.3	20.88	21.17	21.05	18.69
		831.5	20.96	21.07	21.15	18.75
		814.7	20.92	21.07	21.16	18.64
	1RB_3	848.3	20.93	21.11	21.09	18.68
		831.5	20.97	21.12	21.13	18.83
		814.7	20.95	21.12	21.07	18.67
	1RB_0	848.3	20.91	21.18	21.06	18.68
		831.5	20.97	21.07	21.19	18.68
		814.7	20.91	21.09	21.09	18.68
	3RB_3	848.3	20.95	20.97	20.96	18.67
		831.5	20.97	21.06	21.05	18.67
		814.7	20.97	21.04	20.97	18.74
	3RB_1	848.3	20.95	20.99	20.98	18.67
		831.5	21.00	21.06	21.03	18.70
		814.7	20.95	21.04	20.92	18.73
	3RB_0	848.3	20.93	20.99	20.95	18.79
		831.5	21.03	21.07	21.07	18.72
		814.7	20.94	20.97	20.99	18.74
	6RB_0	848.3	20.98	20.95	20.43	18.79
		831.5	21.05	21.06	20.51	18.73
		814.7	20.97	21.00	20.43	18.80

Ant.0 - Power Level B3(DC_26A_n41A)						
LTE Band 26			Actual output Power (dBm)			
Band -width	RB No. / RB offset	Frequency (MHz)	Modulation			
			QPSK	16QAM	64QAM	256QAM
3 MHz	1RB_14	847.5	20.97	21.20	21.12	18.60
		831.5	20.94	21.31	21.09	18.73
		815.5	21.04	21.29	21.17	18.77
	1RB_7	847.5	20.87	21.26	21.09	18.59
		831.5	20.98	21.21	21.08	18.59
		815.5	21.00	21.18	21.20	18.69
	1RB_0	847.5	20.86	21.24	20.97	18.56
		831.5	20.98	21.29	21.12	18.64
		815.5	20.98	21.17	21.09	18.68
	8RB_7	847.5	20.90	20.99	20.49	18.81
		831.5	21.03	21.01	20.52	18.75
		815.5	20.98	21.02	20.50	18.76
	8RB_4	847.5	20.95	20.91	20.46	18.73
		831.5	20.97	21.01	20.52	18.80
		815.5	21.00	21.01	20.46	18.73
	8RB_0	847.5	20.92	21.00	20.46	18.80
		831.5	21.12	21.07	20.54	18.82
		815.5	20.94	20.97	20.47	18.75
	15RB_0	847.5	21.00	20.87	20.44	18.80
		831.5	21.02	21.02	20.56	18.86
		815.5	21.00	21.00	20.50	18.80

Ant.0 - Power Level B3(DC_26A_n41A)						
LTE Band 26			Actual output Power (dBm)			
Band -width	RB No. / RB offset	Frequency (MHz)	Modulation			
			QPSK	16QAM	64QAM	256QAM
5 MHz	1RB_24	846.5	21.01	21.17	20.98	18.66
		831.5	21.02	21.24	21.09	18.74
		816.5	21.03	21.26	21.09	18.78
	1RB_12	846.5	20.99	21.15	20.95	18.72
		831.5	21.02	21.22	21.06	18.74
		816.5	21.05	21.23	21.09	18.84
	1RB_0	846.5	20.93	21.26	20.95	18.64
		831.5	21.03	21.19	21.05	18.70
		816.5	21.00	21.18	21.07	18.70
	12RB_13	846.5	20.91	20.89	20.38	18.73
		831.5	20.98	20.94	20.43	18.80
		816.5	21.03	20.85	20.51	18.77
	12RB_6	846.5	20.99	20.86	20.44	18.74
		831.5	21.06	20.97	20.56	18.80
		816.5	20.99	20.96	20.54	18.81
	12RB_0	846.5	20.97	21.00	20.52	18.90
		831.5	21.08	21.08	20.63	18.98
		816.5	21.08	21.00	20.62	18.85
	25RB_0	846.5	21.00	20.93	20.48	18.86
		831.5	21.01	21.02	20.55	18.75
		816.5	21.02	20.95	20.45	18.84

Ant.0 - Power Level B3(DC_26A_n41A)						
LTE Band 26			Actual output Power (dBm)			
Band -width	RB No. / RB offset	Frequency (MHz)	Modulation			
			QPSK	16QAM	64QAM	256QAM
10 MHz	1RB_49	844.0	20.97	21.18	21.18	18.77
		831.5	21.12	21.34	21.20	18.81
		819.0	21.06	21.27	21.13	18.71
	1RB_24	844.0	20.97	21.25	21.12	18.66
		831.5	21.07	21.23	21.12	18.68
		819.0	21.07	21.23	21.10	18.76
	1RB_0	844.0	20.94	21.24	21.11	18.73
		831.5	21.04	21.25	20.96	18.62
		819.0	20.92	21.17	21.05	18.65
	25RB_25	844.0	20.83	20.87	20.36	18.61
		831.5	21.07	20.97	20.50	18.76
		819.0	21.08	21.10	20.65	18.87
	25RB_12	844.0	20.90	20.91	20.43	18.80
		831.5	20.99	20.97	20.53	18.79
		819.0	21.02	20.98	20.51	18.87
	25RB_0	844.0	20.93	20.92	20.41	18.72
		831.5	21.05	21.10	20.57	18.83
		819.0	20.92	20.93	20.41	18.73
	50RB_0	844.0	20.93	21.03	20.52	18.79
		831.5	21.08	21.02	20.54	18.91
		819.0	21.03	20.98	20.56	18.83

Ant.0 - Power Level B3(DC_26A_n41A)						
LTE Band 26			Actual output Power (dBm)			
Band -width	RB No. / RB offset	Frequency (MHz)	Modulation			
			QPSK	16QAM	64QAM	256QAM
15 MHz	1RB_74	841.5	20.94	21.25	20.92	18.66
		831.5	20.88	21.34	21.00	18.69
		821.5	21.03	21.34	21.17	18.74
	1RB_37	841.5	20.85	21.20	20.88	18.68
		831.5	20.94	21.26	20.92	18.68
		821.5	20.93	21.26	21.17	18.78
	1RB_0	841.5	20.88	21.16	21.01	18.69
		831.5	20.90	21.23	20.96	18.61
		821.5	20.81	21.17	21.04	18.58
	36RB_38	841.5	20.85	20.76	20.43	18.72
		831.5	20.90	20.93	20.47	18.84
		821.5	20.94	20.94	20.44	18.90
	36RB_19	841.5	20.88	20.87	20.38	18.76
		831.5	20.86	20.96	20.44	18.79
		821.5	20.92	20.93	20.47	18.84
	36RB_0	841.5	20.86	20.85	20.38	18.73
		831.5	20.90	20.96	20.50	18.77
		821.5	20.86	20.82	20.41	18.66
	75RB_0	841.5	20.86	20.86	20.36	18.76
		831.5	20.94	20.90	20.44	18.74
		821.5	20.97	20.87	20.43	18.73

Ant.0 - Power Level B4(DC_26A_n41A)						
LTE Band 26			Actual output Power (dBm)			
Band -width	RB No. / RB offset	Frequency (MHz)	Modulation			
			QPSK	16QAM	64QAM	256QAM
1.4 MHz	1RB_5	848.3	18.88	19.17	19.03	18.73
		831.5	18.93	19.04	19.16	18.71
		814.7	18.92	19.10	19.17	18.60
	1RB_3	848.3	18.91	19.14	19.11	18.72
		831.5	18.95	19.12	19.10	18.87
		814.7	18.93	19.12	19.07	18.64
	1RB_0	848.3	18.89	19.21	19.05	18.66
		831.5	18.99	19.06	19.22	18.69
		814.7	18.93	19.07	19.06	18.65
	3RB_3	848.3	18.91	18.95	18.93	18.70
		831.5	18.99	19.05	19.07	18.65
		814.7	19.00	19.08	18.98	18.74
	3RB_1	848.3	18.95	19.02	18.96	18.70
		831.5	18.98	19.10	19.03	18.74
		814.7	18.95	19.05	18.93	18.76
	3RB_0	848.3	18.90	18.97	18.94	18.75
		831.5	19.05	19.04	19.03	18.68
		814.7	18.90	18.99	19.01	18.71
	6RB_0	848.3	18.99	18.95	18.90	18.75
		831.5	19.02	19.05	19.04	18.73
		814.7	18.99	19.00	18.90	18.78

Ant.0 - Power Level B4(DC_26A_n41A)						
LTE Band 26			Actual output Power (dBm)			
Band -width	RB No. / RB offset	Frequency (MHz)	Modulation			
			QPSK	16QAM	64QAM	256QAM
3 MHz	1RB_14	847.5	18.95	19.22	19.08	18.63
		831.5	18.95	19.31	19.06	18.75
		815.5	19.05	19.29	19.18	18.81
	1RB_7	847.5	18.91	19.27	19.11	18.58
		831.5	18.99	19.24	19.07	18.57
		815.5	19.01	19.18	19.16	18.66
	1RB_0	847.5	18.87	19.25	18.97	18.55
		831.5	18.96	19.27	19.13	18.62
		815.5	18.94	19.15	19.05	18.64
	8RB_7	847.5	18.89	18.96	18.95	18.82
		831.5	19.04	18.99	19.04	18.78
		815.5	18.96	19.01	19.01	18.72
	8RB_4	847.5	18.97	18.93	18.93	18.71
		831.5	19.00	19.02	19.00	18.84
		815.5	19.00	19.02	18.95	18.73
	8RB_0	847.5	18.92	19.03	18.97	18.79
		831.5	19.15	19.09	19.08	18.81
		815.5	18.90	18.94	18.95	18.73
	15RB_0	847.5	19.03	18.88	18.98	18.82
		831.5	19.02	19.02	19.04	18.82
		815.5	19.00	19.02	19.01	18.80

Ant.0 - Power Level B4(DC_26A_n41A)						
LTE Band 26			Actual output Power (dBm)			
Band -width	RB No. / RB offset	Frequency (MHz)	Modulation			
			QPSK	16QAM	64QAM	256QAM
5 MHz	1RB_24	846.5	19.01	19.17	18.95	18.63
		831.5	18.99	19.24	19.05	18.72
		816.5	19.06	19.28	19.05	18.79
	1RB_12	846.5	19.00	19.13	18.95	18.74
		831.5	19.05	19.19	19.08	18.74
		816.5	19.02	19.24	19.08	18.84
	1RB_0	846.5	18.96	19.23	18.91	18.63
		831.5	19.06	19.23	19.08	18.71
		816.5	19.01	19.18	19.08	18.67
	12RB_13	846.5	18.90	18.86	18.87	18.74
		831.5	18.98	18.91	18.96	18.79
		816.5	19.03	18.87	18.98	18.79
	12RB_6	846.5	18.96	18.84	18.91	18.71
		831.5	19.04	18.96	19.08	18.83
		816.5	18.98	18.96	19.06	18.78
	12RB_0	846.5	19.00	19.01	19.02	18.93
		831.5	19.09	19.09	19.14	18.97
		816.5	19.12	19.03	19.15	18.82
	25RB_0	846.5	18.97	18.96	18.96	18.89
		831.5	19.02	19.06	19.08	18.73
		816.5	19.03	18.92	18.98	18.80

Ant.0 - Power Level B4(DC_26A_n41A)						
LTE Band 26			Actual output Power (dBm)			
Band -width	RB No. / RB offset	Frequency (MHz)	Modulation			
			QPSK	16QAM	64QAM	256QAM
10 MHz	1RB_49	844.0	18.98	19.18	19.15	18.79
		831.5	19.14	19.32	19.20	18.81
		819.0	19.03	19.25	19.13	18.70
	1RB_24	844.0	18.98	19.21	19.11	18.66
		831.5	19.10	19.19	19.15	18.70
		819.0	19.10	19.25	19.12	18.78
	1RB_0	844.0	18.96	19.23	19.11	18.71
		831.5	19.08	19.25	18.94	18.59
		819.0	18.93	19.18	19.08	18.65
	25RB_25	844.0	18.85	18.88	18.83	18.63
		831.5	19.04	18.99	19.01	18.75
		819.0	19.09	19.11	19.18	18.90
	25RB_12	844.0	18.92	18.94	18.97	18.84
		831.5	18.97	18.96	19.05	18.77
		819.0	19.04	18.95	19.00	18.83
	25RB_0	844.0	18.94	18.89	18.93	18.74
		831.5	19.02	19.09	19.07	18.86
		819.0	18.91	18.96	18.89	18.71
	50RB_0	844.0	18.93	19.03	19.05	18.79
		831.5	19.10	19.00	19.03	18.89
		819.0	19.05	18.97	19.08	18.86

Ant.0 - Power Level B4(DC_26A_n41A)						
LTE Band 26			Actual output Power (dBm)			
Band -width	RB No. / RB offset	Frequency (MHz)	Modulation			
			QPSK	16QAM	64QAM	256QAM
15 MHz	1RB_74	841.5	18.92	19.25	18.95	18.66
		831.5	18.87	19.37	18.99	18.66
		821.5	19.00	19.35	19.16	18.77
	1RB_37	841.5	18.87	19.20	18.87	18.69
		831.5	18.91	19.23	18.94	18.69
		821.5	18.95	19.29	19.19	18.79
	1RB_0	841.5	18.92	19.17	19.02	18.72
		831.5	18.90	19.20	18.95	18.64
		821.5	18.80	19.14	19.04	18.62
	36RB_38	841.5	18.84	18.78	18.89	18.76
		831.5	18.89	18.97	19.00	18.83
		821.5	18.95	18.97	18.92	18.93
	36RB_19	841.5	18.87	18.90	18.90	18.76
		831.5	18.83	18.97	18.98	18.75
		821.5	18.91	18.91	18.95	18.85
	36RB_0	841.5	18.90	18.87	18.92	18.75
		831.5	18.86	18.94	19.00	18.75
		821.5	18.86	18.83	18.89	18.68
	75RB_0	841.5	18.89	18.82	18.89	18.75
		831.5	18.92	18.94	18.97	18.72
		821.5	18.94	18.90	18.91	18.75

Ant.0(Close) - Power Level B1						
LTE Band 26			Actual output Power (dBm)			
Band -width	RB No. / RB offset	Frequency (MHz)	Modulation			
			QPSK	16QAM	64QAM	256QAM
1.4 MHz	1RB_5	848.3	22.98	22.70	21.57	18.68
		831.5	22.97	22.70	21.62	18.72
		814.7	22.93	22.71	21.76	18.64
	1RB_3	848.3	23.01	22.72	21.57	18.64
		831.5	23.02	22.77	21.63	18.84
		814.7	22.96	22.74	21.71	18.66
	1RB_0	848.3	22.99	22.65	21.58	18.74
		831.5	22.97	22.69	21.68	18.73
		814.7	22.91	22.72	21.66	18.62
	3RB_3	848.3	22.95	22.53	21.58	18.65
		831.5	23.00	22.57	21.65	18.67
		814.7	23.02	22.51	21.69	18.72
	3RB_1	848.3	22.97	22.52	21.62	18.71
		831.5	23.04	22.61	21.65	18.68
		814.7	22.99	22.48	21.62	18.64
	3RB_0	848.3	22.99	22.52	21.60	18.68
		831.5	23.04	22.61	21.68	18.71
		814.7	22.95	22.46	21.62	18.73
	6RB_0	848.3	22.47	21.53	20.43	18.80
		831.5	22.53	21.60	20.55	18.81
		814.7	22.46	21.56	20.45	18.77

Ant.0(Close) - Power Level B1						
LTE Band 26			Actual output Power (dBm)			
Band -width	RB No. / RB offset	Frequency (MHz)	Modulation			
			QPSK	16QAM	64QAM	256QAM
3 MHz	1RB_14	847.5	22.92	22.65	21.66	18.58
		831.5	23.02	22.75	21.58	18.75
		815.5	22.98	22.67	21.60	18.73
	1RB_7	847.5	22.90	22.67	21.56	18.53
		831.5	23.05	22.74	21.66	18.64
		815.5	22.95	22.64	21.59	18.69
	1RB_0	847.5	22.93	22.68	21.55	18.53
		831.5	23.06	22.78	21.52	18.68
		815.5	22.92	22.65	21.53	18.67
	8RB_7	847.5	22.49	21.57	20.46	18.85
		831.5	22.51	21.62	20.52	18.75
		815.5	22.45	21.57	20.53	18.69
	8RB_4	847.5	22.47	21.52	20.46	18.79
		831.5	22.51	21.61	20.54	18.79
		815.5	22.46	21.52	20.51	18.73
	8RB_0	847.5	22.51	21.55	20.42	18.76
		831.5	22.59	21.62	20.52	18.86
		815.5	22.48	21.55	20.51	18.73
	15RB_0	847.5	22.48	21.50	20.53	18.83
		831.5	22.54	21.58	20.55	18.81
		815.5	22.48	21.51	20.51	18.80

Ant.0(Close) - Power Level B1						
LTE Band 26			Actual output Power (dBm)			
Band -width	RB No. / RB offset	Frequency (MHz)	Modulation			
			QPSK	16QAM	64QAM	256QAM
5 MHz	1RB_24	846.5	23.02	22.67	21.60	18.70
		831.5	23.10	22.84	21.69	18.78
		816.5	23.04	22.71	21.78	18.80
	1RB_12	846.5	23.00	22.63	21.61	18.77
		831.5	23.07	22.81	21.74	18.73
		816.5	22.99	22.68	21.75	18.74
	1RB_0	846.5	23.00	22.69	21.57	18.63
		831.5	23.10	22.81	21.72	18.72
		816.5	22.99	22.64	21.68	18.70
	12RB_13	846.5	22.44	21.42	20.44	18.76
		831.5	22.49	21.47	20.51	18.77
		816.5	22.46	21.49	20.51	18.81
	12RB_6	846.5	22.47	21.43	20.48	18.79
		831.5	22.56	21.54	20.58	18.81
		816.5	22.50	21.50	20.62	18.81
	12RB_0	846.5	22.57	21.52	20.56	18.85
		831.5	22.60	21.59	20.63	18.91
		816.5	22.53	21.55	20.59	18.81
	25RB_0	846.5	22.52	21.54	20.53	18.88
		831.5	22.58	21.54	20.52	18.82
		816.5	22.51	21.53	20.50	18.83

Ant.0(Close) - Power Level B1						
LTE Band 26			Actual output Power (dBm)			
Band -width	RB No. / RB offset	Frequency (MHz)	Modulation			
			QPSK	16QAM	64QAM	256QAM
10 MHz	1RB_49	844.0	23.02	22.73	21.55	18.73
		831.5	23.11	22.85	21.70	18.79
		819.0	23.10	22.87	21.73	18.76
	1RB_24	844.0	23.00	22.70	21.55	18.71
		831.5	23.05	22.75	21.67	18.69
		819.0	23.07	22.79	21.75	18.66
	1RB_0	844.0	22.98	22.71	21.57	18.71
		831.5	22.99	22.76	21.57	18.62
		819.0	22.99	22.72	21.64	18.61
	25RB_25	844.0	22.40	21.40	20.37	18.67
		831.5	22.57	21.54	20.53	18.76
		819.0	22.62	21.68	20.65	18.94
	25RB_12	844.0	22.48	21.47	20.45	18.84
		831.5	22.56	21.56	20.54	18.81
		819.0	22.53	21.55	20.54	18.86
	25RB_0	844.0	22.49	21.46	20.41	18.68
		831.5	22.64	21.65	20.60	18.88
		819.0	22.45	21.49	20.50	18.68
	50RB_0	844.0	22.52	21.48	20.45	18.80
		831.5	22.61	21.56	20.58	18.85
		819.0	22.53	21.54	20.53	18.80

Ant.0(Close) - Power Level B1						
LTE Band 26			Actual output Power (dBm)			
Band -width	RB No. / RB offset	Frequency (MHz)	Modulation			
			QPSK	16QAM	64QAM	256QAM
15 MHz	1RB_74	841.5	23.01	22.74	21.68	18.72
		831.5	23.02	22.78	21.69	18.70
		821.5	23.11	22.76	21.66	18.79
	1RB_37	841.5	23.04	22.72	21.71	18.70
		831.5	23.01	22.72	21.65	18.76
		821.5	23.06	22.72	21.61	18.80
	1RB_0	841.5	22.94	22.71	21.68	18.67
		831.5	22.95	22.78	21.51	18.72
		821.5	22.96	22.64	21.49	18.67
	36RB_38	841.5	22.52	21.47	20.48	18.83
		831.5	22.58	21.56	20.57	18.85
		821.5	22.59	21.57	20.56	18.95
	36RB_19	841.5	22.51	21.51	20.49	18.77
		831.5	22.55	21.56	20.55	18.82
		821.5	22.54	21.53	20.53	18.88
	36RB_0	841.5	22.39	21.47	20.49	18.82
		831.5	22.57	21.59	20.56	18.89
		821.5	22.44	21.43	20.46	18.72
	75RB_0	841.5	22.50	21.49	20.44	18.84
		831.5	22.55	21.52	20.55	18.83
		821.5	22.57	21.53	20.51	18.84

Ant.0(Close) - Power Level B2						
LTE Band 26			Actual output Power (dBm)			
Band -width	RB No. / RB offset	Frequency (MHz)	Modulation			
			QPSK	16QAM	64QAM	256QAM
1.4 MHz	1RB_5	848.3	21.40	21.70	21.50	18.66
		831.5	21.45	21.75	21.55	18.72
		814.7	21.47	21.69	21.54	18.61
	1RB_3	848.3	21.40	21.74	21.51	18.64
		831.5	21.47	21.75	21.57	18.79
		814.7	21.47	21.74	21.63	18.62
	1RB_0	848.3	21.39	21.71	21.52	18.74
		831.5	21.46	21.75	21.57	18.75
		814.7	21.45	21.68	21.59	18.65
	3RB_3	848.3	21.44	21.44	21.58	18.65
		831.5	21.53	21.53	21.57	18.64
		814.7	21.50	21.55	21.56	18.70
	3RB_1	848.3	21.47	21.44	21.59	18.65
		831.5	21.55	21.59	21.60	18.66
		814.7	21.46	21.54	21.53	18.68
	3RB_0	848.3	21.45	21.45	21.58	18.73
		831.5	21.55	21.60	21.57	18.67
		814.7	21.45	21.55	21.56	18.73
	6RB_0	848.3	21.44	21.54	20.41	18.76
		831.5	21.51	21.62	20.51	18.81
		814.7	21.51	21.61	20.44	18.82

Ant.0(Close) - Power Level B2						
LTE Band 26			Actual output Power (dBm)			
Band -width	RB No. / RB offset	Frequency (MHz)	Modulation			
			QPSK	16QAM	64QAM	256QAM
3 MHz	1RB_14	847.5	21.38	21.71	21.66	18.56
		831.5	21.53	21.71	21.75	18.72
		815.5	21.47	21.77	21.63	18.75
	1RB_7	847.5	21.37	21.66	21.64	18.55
		831.5	21.52	21.72	21.73	18.66
		815.5	21.47	21.77	21.62	18.64
	1RB_0	847.5	21.37	21.67	21.63	18.52
		831.5	21.52	21.71	21.70	18.67
		815.5	21.44	21.70	21.56	18.66
	8RB_7	847.5	21.46	21.58	20.58	18.78
		831.5	21.51	21.59	20.60	18.74
		815.5	21.49	21.59	20.49	18.69
	8RB_4	847.5	21.46	21.53	20.51	18.81
		831.5	21.51	21.58	20.55	18.79
		815.5	21.47	21.56	20.48	18.77
	8RB_0	847.5	21.46	21.52	20.51	18.78
		831.5	21.59	21.66	20.55	18.81
		815.5	21.49	21.57	20.47	18.74
	15RB_0	847.5	21.45	21.52	20.51	18.81
		831.5	21.51	21.55	20.57	18.85
		815.5	21.49	21.53	20.52	18.76

Ant.0(Close) - Power Level B2						
LTE Band 26			Actual output Power (dBm)			
Band -width	RB No. / RB offset	Frequency (MHz)	Modulation			
			QPSK	16QAM	64QAM	256QAM
5 MHz	1RB_24	846.5	21.51	21.70	21.47	18.70
		831.5	21.54	21.75	21.58	18.77
		816.5	21.59	21.79	21.68	18.78
	1RB_12	846.5	21.52	21.69	21.46	18.74
		831.5	21.52	21.77	21.62	18.72
		816.5	21.53	21.76	21.67	18.77
	1RB_0	846.5	21.45	21.66	21.44	18.62
		831.5	21.52	21.78	21.62	18.70
		816.5	21.52	21.73	21.61	18.70
	12RB_13	846.5	21.46	21.39	20.42	18.77
		831.5	21.49	21.47	20.44	18.81
		816.5	21.52	21.49	20.53	18.79
	12RB_6	846.5	21.46	21.47	20.45	18.81
		831.5	21.54	21.53	20.56	18.86
		816.5	21.55	21.52	20.55	18.75
	12RB_0	846.5	21.52	21.52	20.50	18.82
		831.5	21.63	21.62	20.58	18.94
		816.5	21.57	21.55	20.59	18.87
	25RB_0	846.5	21.50	21.54	20.51	18.86
		831.5	21.56	21.59	20.55	18.85
		816.5	21.54	21.55	20.52	18.78

Ant.0(Close) - Power Level B2						
LTE Band 26			Actual output Power (dBm)			
Band -width	RB No. / RB offset	Frequency (MHz)	Modulation			
			QPSK	16QAM	64QAM	256QAM
10 MHz	1RB_49	844.0	21.50	21.70	21.63	18.71
		831.5	21.63	21.75	21.73	18.82
		819.0	21.56	21.73	21.66	18.76
	1RB_24	844.0	21.50	21.73	21.63	18.72
		831.5	21.58	21.76	21.69	18.66
		819.0	21.54	21.75	21.65	18.73
	1RB_0	844.0	21.48	21.72	21.64	18.73
		831.5	21.44	21.68	21.59	18.66
		819.0	21.49	21.63	21.58	18.67
	25RB_25	844.0	21.38	21.42	20.39	18.63
		831.5	21.54	21.56	20.48	18.79
		819.0	21.61	21.68	20.69	18.93
	25RB_12	844.0	21.44	21.51	20.46	18.78
		831.5	21.53	21.55	20.51	18.78
		819.0	21.51	21.55	20.56	18.83
	25RB_0	844.0	21.39	21.46	20.44	18.76
		831.5	21.63	21.63	20.59	18.88
		819.0	21.44	21.48	20.48	18.70
	50RB_0	844.0	21.50	21.50	20.44	18.79
		831.5	21.56	21.57	20.57	18.86
		819.0	21.53	21.52	20.52	18.80

Ant.0(Close) - Power Level B2						
LTE Band 26			Actual output Power (dBm)			
Band -width	RB No. / RB offset	Frequency (MHz)	Modulation			
			QPSK	16QAM	64QAM	256QAM
15 MHz	1RB_74	841.5	21.51	21.77	21.66	18.68
		831.5	21.59	21.84	21.79	18.73
		821.5	21.62	21.89	21.81	18.81
	1RB_37	841.5	21.43	21.77	21.65	18.71
		831.5	21.58	21.81	21.77	18.81
		821.5	21.52	21.80	21.78	18.84
	1RB_0	841.5	21.47	21.75	21.66	18.69
		831.5	21.46	21.80	21.72	18.71
		821.5	21.45	21.70	21.65	18.67
	36RB_38	841.5	21.46	21.45	20.44	18.78
		831.5	21.55	21.56	20.60	18.85
		821.5	21.56	21.53	20.53	18.92
	36RB_19	841.5	21.45	21.45	20.43	18.80
		831.5	21.53	21.56	20.56	18.87
		821.5	21.49	21.55	20.54	18.86
	36RB_0	841.5	21.42	21.42	20.43	18.82
		831.5	21.53	21.55	20.54	18.87
		821.5	21.43	21.49	20.44	18.78
	75RB_0	841.5	21.44	21.49	20.45	18.87
		831.5	21.52	21.51	20.52	18.88
		821.5	21.53	21.53	20.52	18.84



Ant.1-B26

Ant.1 - Power Level A1/A2/A3/A4/B1/B2 / B3(DC_26A_n41A)						
LTE Band 26			Actual output Power (dBm)			
Band -width	RB No. / RB offset	Frequency (MHz)	Modulation			
			QPSK	16QAM	64QAM	256QAM
1.4 MHz	1RB_5	848.3	24.00	23.28	22.25	19.14
		831.5	24.07	23.28	22.24	19.23
		814.7	24.16	23.26	22.16	19.32
	1RB_3	848.3	24.05	23.32	22.26	19.20
		831.5	24.09	23.24	22.19	19.21
		814.7	24.14	23.32	22.17	19.29
	1RB_0	848.3	24.02	23.30	22.20	19.16
		831.5	24.07	23.21	22.19	19.19
		814.7	24.10	23.25	22.12	19.22
	3RB_3	848.3	24.10	23.08	22.18	19.25
		831.5	24.13	23.15	22.19	19.31
		814.7	24.13	23.16	22.25	19.27
	3RB_1	848.3	24.12	23.13	22.21	19.27
		831.5	24.17	23.20	22.21	19.35
		814.7	24.12	23.15	22.22	19.23
	3RB_0	848.3	24.10	23.11	22.18	19.25
		831.5	24.16	23.19	22.22	19.33
		814.7	24.11	23.14	22.21	19.23
	6RB_0	848.3	23.10	22.17	21.01	19.31
		831.5	23.14	22.17	21.06	19.32
		814.7	23.09	22.16	21.02	19.24

Ant.1 - Power Level A1/A2/A3/A4/B1/B2 / B3(DC_26A_n41A)						
LTE Band 26			Actual output Power (dBm)			
Band -width	RB No. / RB offset	Frequency (MHz)	Modulation			
			QPSK	16QAM	64QAM	256QAM
3 MHz	1RB_14	847.5	24.03	23.34	22.25	19.18
		831.5	24.03	23.36	22.24	19.17
		815.5	24.08	23.28	22.24	19.23
	1RB_7	847.5	24.02	23.33	22.26	19.13
		831.5	24.06	23.36	22.23	19.22
		815.5	24.07	23.24	22.22	19.20
	1RB_0	847.5	24.05	23.27	22.23	19.17
		831.5	24.05	23.39	22.20	19.21
		815.5	24.02	23.23	22.16	19.18
	8RB_7	847.5	23.08	22.12	21.13	19.22
		831.5	23.10	22.19	21.13	19.29
		815.5	23.06	22.19	21.12	19.27
	8RB_4	847.5	23.07	22.11	21.10	19.25
		831.5	23.10	22.19	21.15	19.27
		815.5	23.09	22.17	21.06	19.26
	8RB_0	847.5	23.09	22.11	21.11	19.30
		831.5	23.15	22.19	21.16	19.34
		815.5	23.10	22.15	21.11	19.29
	15RB_0	847.5	23.09	22.12	21.15	19.30
		831.5	23.10	22.13	21.14	19.29
		815.5	23.12	22.12	21.12	19.28

Ant.1 - Power Level A1/A2/A3/A4/B1/B2 / B3(DC_26A_n41A)						
LTE Band 26			Actual output Power (dBm)			
Band -width	RB No. / RB offset	Frequency (MHz)	Modulation			
			QPSK	16QAM	64QAM	256QAM
5 MHz	1RB_24	846.5	24.07	23.36	22.08	19.22
		831.5	24.15	23.36	22.25	19.33
		816.5	24.11	23.40	22.29	19.30
	1RB_12	846.5	24.08	23.31	22.11	19.24
		831.5	24.17	23.29	22.20	19.30
		816.5	24.14	23.34	22.27	19.26
	1RB_0	846.5	24.02	23.31	22.09	19.20
		831.5	24.13	23.30	22.29	19.29
		816.5	24.04	23.32	22.20	19.22
	12RB_13	846.5	23.01	22.01	21.02	19.19
		831.5	23.08	22.05	21.07	19.26
		816.5	23.08	22.10	21.10	19.24
	12RB_6	846.5	23.04	22.02	21.08	19.22
		831.5	23.11	22.10	21.17	19.26
		816.5	23.06	22.07	21.12	19.27
	12RB_0	846.5	23.10	22.11	21.13	19.27
		831.5	23.13	22.13	21.21	19.31
		816.5	23.09	22.04	21.12	19.23
	25RB_0	846.5	23.07	22.09	21.06	19.21
		831.5	23.13	22.13	21.11	19.32
		816.5	23.09	22.13	21.10	19.29



Ant.1 - Power Level A1/A2/A3/A4/B1/B2 / B3(DC_26A_n41A)						
LTE Band 26			Actual output Power (dBm)			
Band -width	RB No. / RB offset	Frequency (MHz)	Modulation			
			QPSK	16QAM	64QAM	256QAM
10 MHz	1RB_49	844.0	24.00	23.26	22.22	19.14
		831.5	24.13	23.23	22.27	19.27
		819.0	24.13	23.22	22.17	19.29
	1RB_24	844.0	24.01	23.23	22.20	19.16
		831.5	24.07	23.18	22.26	19.24
		819.0	24.11	23.22	22.14	19.26
	1RB_0	844.0	24.01	23.25	22.23	19.19
		831.5	23.99	23.06	22.20	19.14
		819.0	24.04	23.14	22.09	19.23
	25RB_25	844.0	22.91	21.93	20.97	19.08
		831.5	23.06	22.13	21.15	19.24
		819.0	23.16	22.20	21.15	19.32
	25RB_12	844.0	22.99	22.03	21.03	19.19
		831.5	23.07	22.12	21.13	19.23
		819.0	23.09	22.08	21.08	19.29
	25RB_0	844.0	23.03	22.05	21.03	19.17
		831.5	23.15	22.20	21.18	19.28
		819.0	22.92	21.97	20.98	19.13
	50RB_0	844.0	23.04	22.07	21.05	19.19
		831.5	23.13	22.13	21.12	19.33
		819.0	23.06	22.05	21.05	19.27

Ant.1 - Power Level A1/A2/A3/A4/B1/B2 / B3(DC_26A_n41A)						
LTE Band 26			Actual output Power (dBm)			
Band -width	RB No. / RB offset	Frequency (MHz)	Modulation			
			QPSK	16QAM	64QAM	256QAM
15 MHz	1RB_74	841.5	24.06	23.27	22.30	19.21
		831.5	24.07	23.33	22.30	19.25
		821.5	24.12	23.37	22.32	19.23
	1RB_37	841.5	24.06	23.31	22.30	19.19
		831.5	24.05	23.22	22.22	19.23
		821.5	24.04	23.36	22.27	19.16
	1RB_0	841.5	24.08	23.27	22.25	19.27
		831.5	23.98	23.21	22.18	19.14
		821.5	23.99	23.24	22.12	19.14
	36RB_38	841.5	22.89	21.92	20.95	19.07
		831.5	23.04	22.11	21.12	19.22
		821.5	22.99	22.06	21.06	19.19
	36RB_19	841.5	22.95	21.98	20.99	19.12
		831.5	23.04	22.08	21.07	19.20
		821.5	23.13	22.05	21.08	19.32
	36RB_0	841.5	22.93	21.96	20.98	19.09
		831.5	23.02	22.10	21.11	19.21
		821.5	22.92	21.96	20.97	19.07
	75RB_0	841.5	23.01	22.03	20.97	19.19
		831.5	23.04	22.00	21.03	19.22
		821.5	23.00	22.07	21.01	19.19

Ant.1 - Power Level B4(DC_26A_n41A)						
LTE Band 26			Actual output Power (dBm)			
Band -width	RB No. / RB offset	Frequency (MHz)	Modulation			
			QPSK	16QAM	64QAM	256QAM
1.4 MHz	1RB_5	848.3	21.90	22.17	22.21	19.10
		831.5	21.99	22.16	22.19	19.28
		814.7	22.07	22.23	22.09	19.29
	1RB_3	848.3	21.99	22.26	22.17	19.24
		831.5	22.03	22.14	22.13	19.20
		814.7	22.03	22.24	22.19	19.24
	1RB_0	848.3	21.94	22.24	22.09	19.19
		831.5	22.05	22.12	22.13	19.21
		814.7	22.07	22.25	22.02	19.25
	3RB_3	848.3	22.01	22.00	22.09	19.30
		831.5	22.12	22.06	22.16	19.37
		814.7	22.07	22.08	22.21	19.23
	3RB_1	848.3	22.08	22.07	22.20	19.24
		831.5	22.14	22.17	22.14	19.29
		814.7	22.13	22.15	22.15	19.22
	3RB_0	848.3	22.03	22.09	22.15	19.30
		831.5	22.04	22.17	22.23	19.30
		814.7	22.08	22.02	22.09	19.27
	6RB_0	848.3	22.04	22.07	21.02	19.34
		831.5	22.05	22.13	21.07	19.30
		814.7	22.02	22.08	21.03	19.29

Ant.1 - Power Level B4(DC_26A_n41A)						
LTE Band 26			Actual output Power (dBm)			
Band -width	RB No. / RB offset	Frequency (MHz)	Modulation			
			QPSK	16QAM	64QAM	256QAM
3 MHz	1RB_14	847.5	21.98	22.28	22.20	19.17
		831.5	21.96	22.30	22.19	19.19
		815.5	22.02	22.27	22.20	19.29
	1RB_7	847.5	21.97	22.28	22.23	19.08
		831.5	22.03	22.32	22.16	19.26
		815.5	22.05	22.19	22.12	19.14
	1RB_0	847.5	22.05	22.22	22.16	19.11
		831.5	22.02	22.32	22.13	19.22
		815.5	21.99	22.17	22.09	19.23
	8RB_7	847.5	22.06	22.01	21.12	19.27
		831.5	22.04	22.19	21.17	19.27
		815.5	22.04	22.14	21.17	19.25
	8RB_4	847.5	21.99	22.04	21.05	19.25
		831.5	22.01	22.19	21.19	19.25
		815.5	22.07	22.07	21.11	19.19
	8RB_0	847.5	22.01	22.02	21.09	19.31
		831.5	22.12	22.12	21.17	19.41
		815.5	22.03	22.13	21.15	19.28
	15RB_0	847.5	21.97	22.09	21.14	19.36
		831.5	22.10	22.15	21.14	19.29
		815.5	22.07	22.04	21.14	19.28

Ant.1 - Power Level B4(DC_26A_n41A)						
LTE Band 26			Actual output Power (dBm)			
Band -width	RB No. / RB offset	Frequency (MHz)	Modulation			
			QPSK	16QAM	64QAM	256QAM
5 MHz	1RB_24	846.5	21.99	22.36	21.99	19.26
		831.5	22.13	22.30	22.15	19.33
		816.5	22.02	22.29	22.22	19.25
	1RB_12	846.5	22.09	22.23	22.11	19.30
		831.5	22.12	22.24	22.15	19.36
		816.5	22.07	22.29	22.20	19.24
	1RB_0	846.5	22.00	22.29	22.01	19.19
		831.5	22.07	22.23	22.22	19.27
		816.5	22.04	22.22	22.14	19.27
	12RB_13	846.5	21.98	21.93	21.03	19.14
		831.5	22.04	22.05	21.05	19.28
		816.5	22.02	22.06	21.10	19.19
	12RB_6	846.5	21.97	21.94	21.06	19.23
		831.5	22.04	22.05	21.15	19.31
		816.5	22.00	21.97	21.13	19.25
	12RB_0	846.5	22.00	22.11	21.12	19.32
		831.5	22.05	22.02	21.23	19.30
		816.5	22.02	22.02	21.13	19.23
	25RB_0	846.5	22.00	22.01	21.01	19.17
		831.5	22.03	22.08	21.06	19.29
		816.5	22.05	22.07	21.11	19.33