



SAR TEST REPORT

No. I14N00112-SAR

For

Yulong Computer Telecommunication Scientific (Shenzhen) Co. LTD

GSM/WCDMA mobile phone

Model name: Vodafone 888

With

Hardware Version: T3

Software Version: 4.4.212.00.T3.140317

FCC ID: R38YLVODAFONE888

Issued Date: 2014-04-02



Note:

The test results in this test report relate only to the devices specified in this report. This report shall not be reproduced except in full without the written approval of TMC Beijing.

Test Laboratory:

TMC Beijing, Telecommunication Metrology Center of MIIT

No. 52, Huayuan Bei Road, Haidian District, Beijing, P. R. China 100191.

Tel:+86(0)10-62304633-2079, Fax:+86(0)10-62304633 Email:welcome@emcite.com. www.emcite.com

Revision Version

Report Number	Revision	Date	Memo
I14N00112-SAR	00	2014-03-28	Initial creation of test report
I14N00112-SAR	01	2014-04-02	Add conducted power

TABLE OF CONTENT

1 TEST LABORATORY	5
1.1 TESTING LOCATION	5
1.2 TESTING ENVIRONMENT.....	5
1.3 PROJECT DATA	5
1.4 SIGNATURE.....	5
2 STATEMENT OF COMPLIANCE	6
3 CLIENT INFORMATION.....	7
3.1 APPLICANT INFORMATION	7
3.2 MANUFACTURER INFORMATION	7
4 EQUIPMENT UNDER TEST (EUT) AND ANCILLARY EQUIPMENT (AE)	8
4.1 ABOUT EUT	8
4.2 INTERNAL IDENTIFICATION OF EUT USED DURING THE TEST	8
4.3 INTERNAL IDENTIFICATION OF AE USED DURING THE TEST.....	8
5 TEST METHODOLOGY	9
5.1 APPLICABLE LIMIT REGULATIONS	9
5.2 APPLICABLE MEASUREMENT STANDARDS.....	9
6 SPECIFIC ABSORPTION RATE (SAR).....	10
6.1 INTRODUCTION.....	10
6.2 SAR DEFINITION.....	10
7 TISSUE SIMULATING LIQUIDS	11
7.1 TARGETS FOR TISSUE SIMULATING LIQUID	11
7.2 DIELECTRIC PERFORMANCE	11
8 SYSTEM VERIFICATION.....	14
8.1 SYSTEM SETUP	14
8.2 SYSTEM VERIFICATION.....	15
8.3 JUSTIFICATION FOR EXTENDED SAR DIPOLE CALIBRATIONS	15
9 MEASUREMENT PROCEDURES	17
9.1 TESTS TO BE PERFORMED	17
9.2 GENERAL MEASUREMENT PROCEDURE.....	18
9.3 BLUETOOTH & WI-FI MEASUREMENT PROCEDURES FOR SAR	19
9.4 POWER DRIFT	20
10 CONDUCTED OUTPUT POWER	20
10.1 MANUFACTURING TOLERANCE	20
10.2 GSM MEASUREMENT RESULT	21
10.4 WI-FI AND BT MEASUREMENT RESULT	22

11 SIMULTANEOUS TX SAR CONSIDERATIONS	23
11.1 INTRODUCTION.....	23
11.2 TRANSMIT ANTENNA SEPARATION DISTANCES	23
11.3 STANDALONE SAR TEST EXCLUSION CONSIDERATIONS	24
12 EVALUATION OF SIMULTANEOUS.....	25
13 SAR TEST RESULT.....	26
13.1 SAR TEST RESULT	26
14 SAR MEASUREMENT VARIABILITY.....	28
15 MEASUREMENT UNCERTAINTY	29
15.1 MEASUREMENT UNCERTAINTY FOR NORMAL SAR TESTS (300MHz-3000MHz)	29
16 MAIN TEST INSTRUMENTS	30
ANNEX A GRAPH RESULTS	31
ANNEX B SYSTEM VERIFICATION RESULTS.....	69
ANNEX C SAR MEASUREMENT SETUP	73
C.1 MEASUREMENT SET-UP	73
C.2 DASY4 OR DASY5 E-FIELD PROBE SYSTEM	74
C.3 E-FIELD PROBE CALIBRATION	74
C.4 OTHER TEST EQUIPMENT.....	75
C.4.1 DATA ACQUISITION ELECTRONICS(DAE)	75
C.4.2 ROBOT	76
C.4.3 MEASUREMENT SERVER	76
C.4.4 DEVICE HOLDER FOR PHANTOM.....	77
C.4.5 PHANTOM	77
ANNEX D POSITION OF THE WIRELESS DEVICE IN RELATION TO THE PHANTOM.....	79
D.1 GENERAL CONSIDERATIONS	79
D.2 BODY-WORN DEVICE	80
D.3 DESKBOTTOM DEVICE	80
D.4 DUT SETUP PHOTOS.....	81
ANNEX E EQUIVALENT MEDIA RECIPES.....	82
ANNEX F SYSTEM VALIDATION.....	83
ANNEX H DIPOLE CALIBRATION CERTIFICATE	97

1 Test Laboratory

1.1 Testing Location

Company Name: TMC Shenzhen, Telecommunication Metrology Center of MIIT
Address: No. 12building, Shangsha Innovation and Technology Park, Futian District, Shenzhen, P. R. China
Postal Code: 518048
Telephone: +86-755-33322000
Fax: +86-755-33322001

1.2 Testing Environment

Temperature: 18°C~25 °C,
Relative humidity: 30%~ 70%
Ground system resistance: < 0.5 Ω
Ambient noise & Reflection: < 0.012 W/kg

1.3 Project Data

Project Leader: Zhang Bojun
Test Engineer: Cao Junfei
Testing Start Date: February 20th, 2014
Testing End Date: February 27th, 2014

1.4 Signature

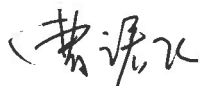

Cao Junfei
(Prepared this test report)



Zhang Bojun
(Reviewed this test report)



Lu Minniu
Director of the laboratory
(Approved this test report)

2 Statement of Compliance

The hardwares of Vodafone 888N and Vodafone 888 are the same. The only difference between these two models is that Vodafone 888N has NFC module but Vodafone 888 removes it. The test bases on the model Vodafone 888N.

The maximum results of Specific Absorption Rate (SAR) found during testing for Yulong Computer Telecommunication Scientific (Shenzhen) Co. LTD GSM/WCDMA mobile phone Vodafone 888 are as follows:

Table 2.1: Max. Reported SAR (1g)

Band	Configuration	Position	Reported SAR 1g (W/Kg)
GSM 1900	Head	Left、Touch	0.390
	Body worn	Rear Side	0.662
	Hotspot	Rear Side	0.662
Wi-Fi	Head	Left、Touch	0.792
	Body worn	Rear Side	0.140
	Hotspot	Rear Side	0.140

All the tests are carried out with a fully charged battery.

The SAR values found for the Mobile Phone are below the maximum recommended levels of 1.6 W/Kg as averaged over any 1g tissue according to the ANSI C95.1-1999.

For body worn operation, this device has been tested and meets FCC RF exposure guidelines when used with any accessory that contains no metal and which provides a minimum separation distance of 10 mm between this device and the body of the user. Use of other accessories may not ensure compliance with FCC RF exposure guidelines.

It is determined by user manual for the distance between the EUT and the phantom bottom. The distance is 10mm and just applied to the condition of body worn accessory

The measurement together with the test system set-up is described in annex C of this test report. A detailed description of the equipment under test can be found in chapter 4 of this test report. The maximum reported SAR value is obtained at the case of **(Table 2.1)**, and the values are: **0.792W/kg (1g)**.

Table 2.2: The sum of reported SAR values

	Position	GSM	WiFi	BT	Sum
Maximum reported value for Head	Left hand, Touch cheek	0.390	0.792	0.033	1.215
Maximum reported SAR value for Body	Rear Side	0.662	0.140	0.016	0.818

According to the above table, the maximum sum of reported SAR values for GSM, WiFi and BT is **1.215 W/kg (1g)**. The detail for simultaneous transmission consideration is described in chapter 13

3 Client Information

3.1 Applicant Information

Company Name: Yulong Computer Telecommunication Scientific (Shenzhen) Co. LTD
Address /Post: Coolpad Information Harbor, 2nd Mengxi Road, Northern Part of
Science&Technology Park, Nanshan, Shenzhen, China
City: /
Postal Code: /
Country: China
Contact: Gangsheng Yang
Email: yang.yang@yulong.com
Telephone: +86 13366913523
Fax: /

3.2 Manufacturer Information

Company Name: Yulong Computer Telecommunication Scientific (Shenzhen) Co., Ltd
Address /Post: Hi-Tech Industry Park(North),Nanshan District,Shenzhen
City,Guangdong Province,P.R.C
City: /
Postal Code: /
Country: China
Contact: Zou alin
Email: zoualin@yulong.com
Telephone: +86 18617029616
Fax: /

4 Equipment Under Test (EUT) and Ancillary Equipment (AE)

4.1 About EUT

Description:	GSM/WCDMA mobile phone
Model name:	Vodafone 888
Operating mode(s):	GSM 1900/Wi-Fi 2450
Tested Tx Frequency:	1850.2 – 1909.8 MHz (GSM 1900)
	2412 – 2462 MHz (Wi-Fi)
Test Modulation	(GSM)GMSK;
GPRS class	12
GPRS capability Class:	B
EGPRS Multislot Class:	12 (Downlink only)
Power class:	GSM1900: tested with power level 0
Test device Production information:	Production unit
Device type:	Portable device
Antenna type:	Integrated antenna
Accessories/Body-worn configurations:	/
Hotspot mode:	support
Form factor:	13.4cm × 6.5cm

4.2 Internal Identification of EUT used during the test

EUT ID*	SN or IMEI	HW Version	SW Version
EUT1	/	T3	4.4.212.00.T3.140317

*EUT ID: is used to identify the test sample in the lab internally.

4.3 Internal Identification of AE used during the test

AE ID*	Description	Model	SN	Capacity	Nominal Voltage	Manufacturer
AE1	Battery	CPLD-315	/	1880mAh	3.7V	ZHUHAI Coslight battery CO.,LTD.
AE2	Headset	JWEP0633-Y27	/	/	/	Shenzhen Juwei Electronics Co.,Ltd.

5 TEST METHODOLOGY

5.1 Applicable Limit Regulations

ANSI C95.1–1999: IEEE Standard for Safety Levels with Respect to Human Exposure to Radio Frequency Electromagnetic Fields, 3 kHz to 300 GHz.

It specifies the maximum exposure limit of **1.6 W/kg** as averaged over any 1 gram of tissue for portable devices being used within 20 cm of the user in the uncontrolled environment.

5.2 Applicable Measurement Standards

IEEE 1528–2003: Recommended Practice for Determining the Peak Spatial-Average Specific Absorption Rate (SAR) in the Human Body Due to Wireless Communications Devices: Experimental Techniques.

OET Bulletin 65 (Edition 97-01) and Supplement C(Edition 01-01): Additional Information for Evaluating Compliance of Mobile and Portable Devices with FCC Limits.

KDB447498 D01: General RF Exposure Guidance v05: Mobile and Portable Devices RF Exposure Procedures and Equipment Authorization Policies.

KDB 648474 D04 Handset SAR v01: SAR Evaluation Considerations for Wireless Handsets.

865664 D01 SAR measurement 100 MHz to 6 GHz v01: SAR Measurement Requirements for 100 MHz to 6 GHz

KDB248227 D01: SAR Measurement Procedures for 802.11a/b/g transmitters.

KDB941225 D06: SAR Evaluation Procedures for Portable Devices with Wireless Router Capabilities.

865664 D02 SAR Reporting v01: RF Exposure Compliance Reporting and Documentation Considerations

6 Specific Absorption Rate (SAR)

6.1 Introduction

SAR is related to the rate at which energy is absorbed per unit mass in an object exposed to a radio field. The SAR distribution in a biological body is complicated and is usually carried out by experimental techniques or numerical modeling. The standard recommends limits for two tiers of groups, occupational/controlled and general population/uncontrolled, based on a person's awareness and ability to exercise control over his or her exposure. In general, occupational/controlled exposure limits are higher than the limits for general population/uncontrolled.

6.2 SAR Definition

The SAR definition is the time derivative (rate) of the incremental energy (dW) absorbed by (dissipated in) an incremental mass (dm) contained in a volume element (dv) of a given density (ρ). The equation description is as below:

$$SAR = \frac{d}{dt} \left(\frac{dW}{dm} \right) = \frac{d}{dt} \left(\frac{dW}{\rho dv} \right)$$

SAR is expressed in units of Watts per kilogram (W/kg)

SAR measurement can be either related to the temperature elevation in tissue by

$$SAR = c \left(\frac{\delta T}{\delta t} \right)$$

Where: C is the specific heat capacity, δT is the temperature rise and δt is the exposure duration, or related to the electrical field in the tissue by

$$SAR = \frac{\sigma |E|^2}{\rho}$$

Where: σ is the conductivity of the tissue, ρ is the mass density of tissue and E is the RMS electrical field strength.

However for evaluating SAR of low power transmitter, electrical field measurement is typically applied.

7 Tissue Simulating Liquids

7.1 Targets for tissue simulating liquid

Table 7.1: Targets for tissue simulating liquid

Frequency (MHz)	Liquid Type	Conductivity (σ)	$\pm 5\%$ Range	Permittivity (ϵ)	$\pm 5\%$ Range
1900	Head	1.40	1.33~1.47	40.0	38.0~42.0
1900	Body	1.52	1.44~1.60	53.3	50.6~56.0
2450	Head	1.80	1.71~1.89	39.2	37.2~41.2
2450	Body	1.95	1.85~2.05	52.7	50.1~55.3

7.2 Dielectric Performance

Table 7.2: Dielectric Performance of Tissue Simulating Liquid

Measurement Date (yyyy-mm-dd)	Type	Frequency	Permittivity ϵ	Drift	Conductivity σ (S/m)	Drift
2014-02-22	Head	1900 MHz	39.54	-1.15%	1.43	2.14%
2014-02-27	Body	1900 MHz	51.44	-3.49%	1.55	1.97%
2014-02-20	Head	2450 MHz	40.09	2.27%	1.86	3.33%
2014-02-21	Body	2450 MHz	52.24	-0.87%	1.94	-0.51%

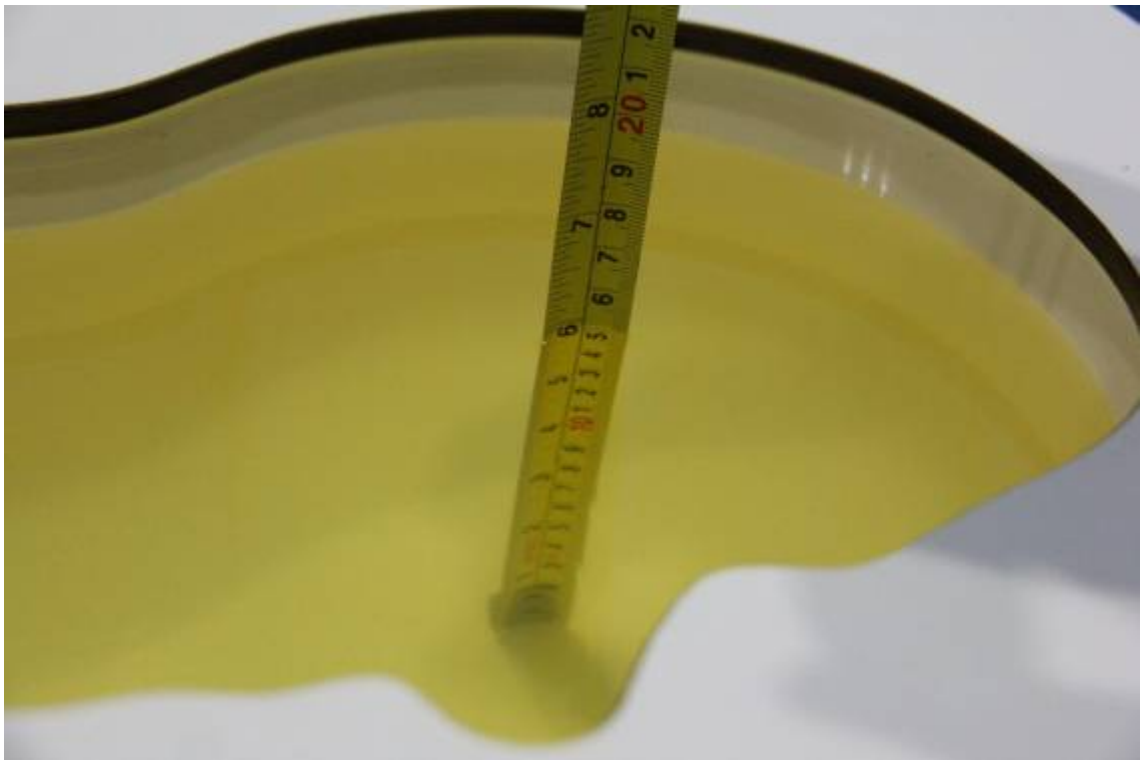

Picture 7-1: Liquid depth in the Head Phantom (1900 MHz) (depth=15.3cm)

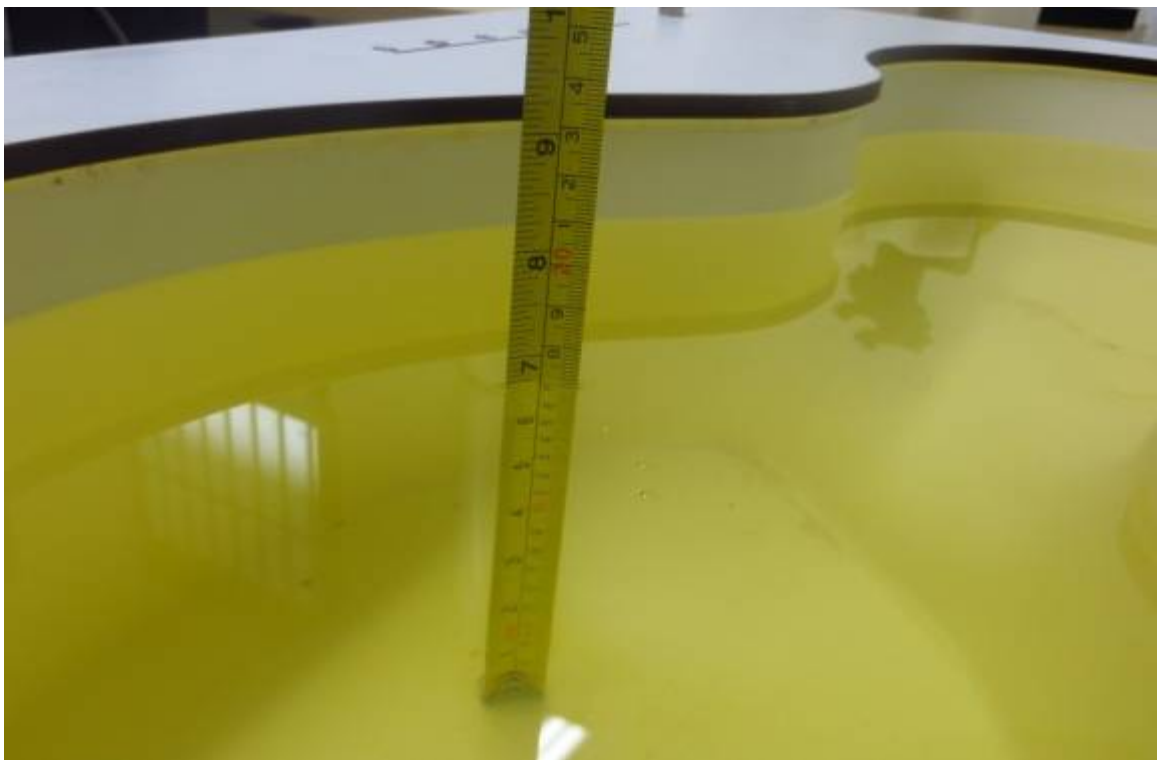

Picture 7-2 Liquid depth in the Flat Phantom (1900MHz) (depth=17.4cm)

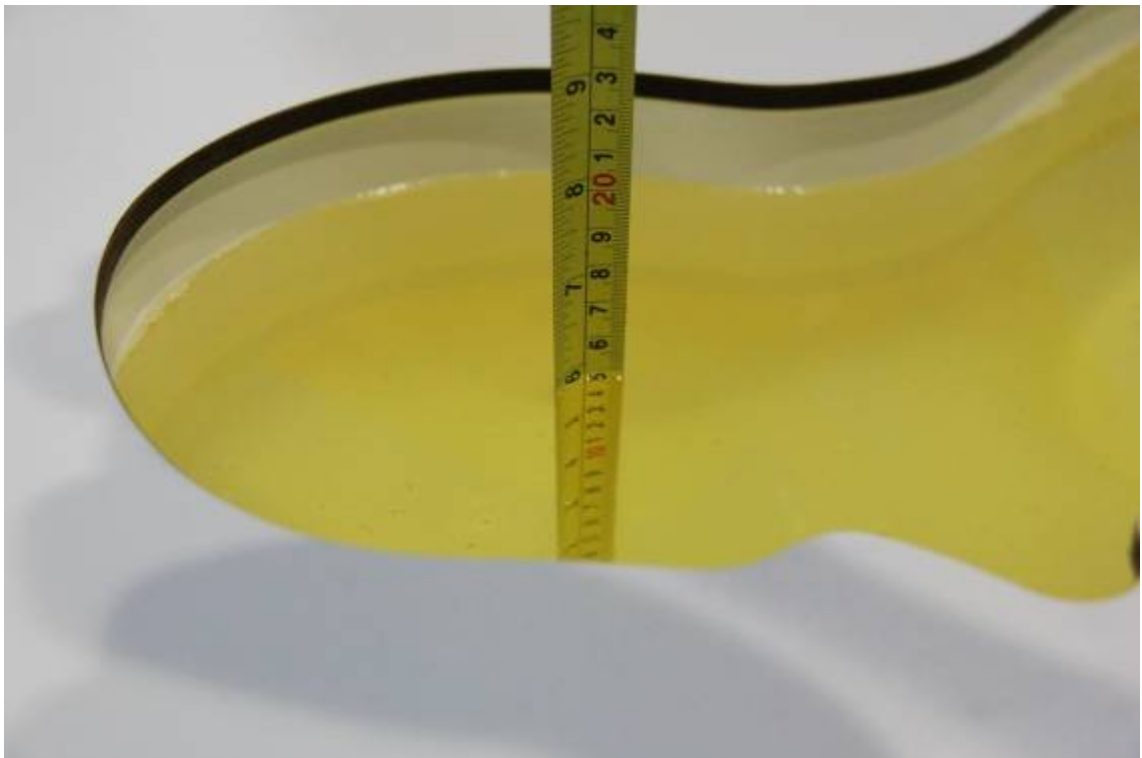

Picture 7-3 Liquid depth in the Head Phantom (2450MHz) (depth=15.2cm)

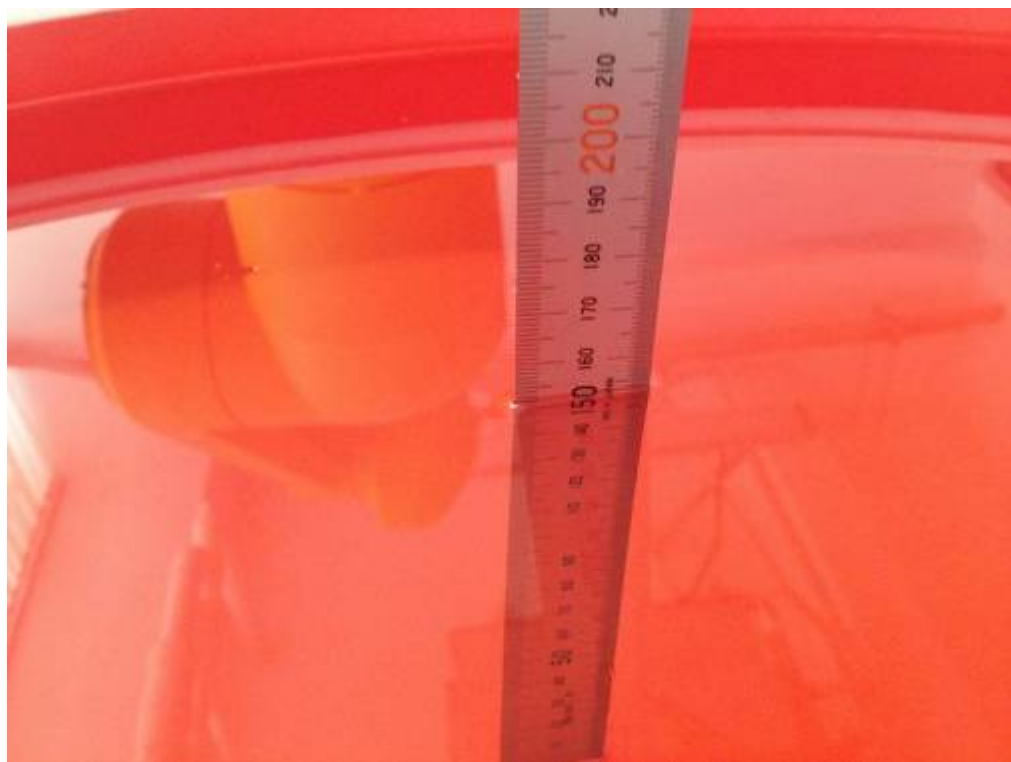

Picture 7-4 Liquid depth in the Flat Phantom (2450MHz) (depth=15.2cm)

8 System verification

8.1 System Setup

In the simplified setup for system evaluation, the DUT is replaced by a calibrated dipole and the power source is replaced by a continuous wave that comes from a signal generator. The calibrated dipole must be placed beneath the flat phantom section of the SAM twin phantom with the correct distance holder. The distance holder should touch the phantom surface with a light pressure at the reference marking and be oriented parallel to the long side of the phantom. The equipment setup is shown below:

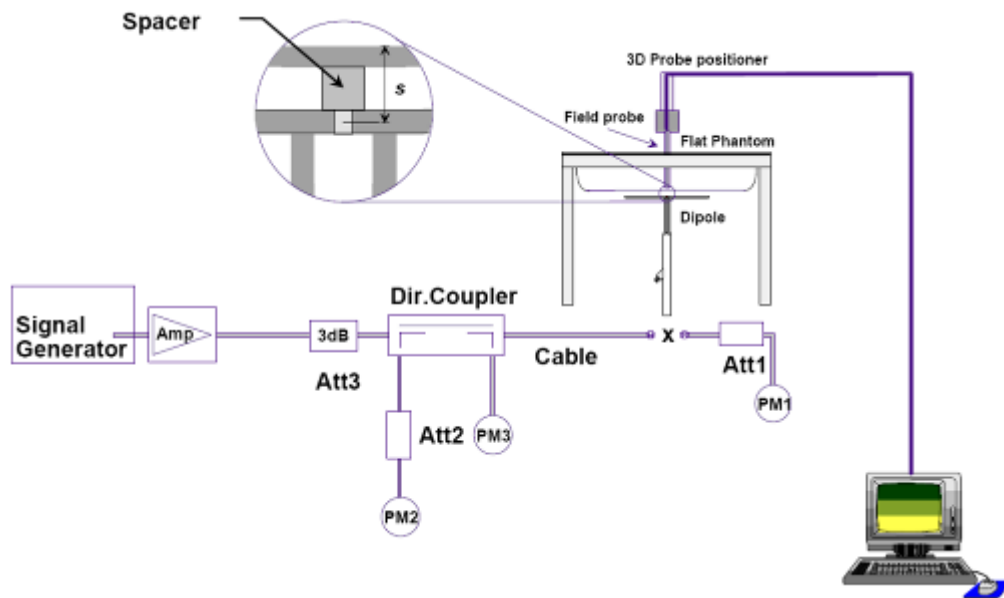

Picture 8.1 System Setup for System Evaluation



Picture 8.2 Photo of Dipole Setup

8.2 System Verification

SAR system verification is required to confirm measurement accuracy, according to the tissue dielectric media, probe calibration points and other system operating parameters required for measuring the SAR of a test device. The system verification must be performed for each frequency band and within the valid range of each probe calibration point required for testing the device.

The system verification results are required that the area scan estimated 1-g SAR is within 3% of the zoom scan 1-g SAR. The details are presented in annex B. The measured value of annex B is tested with the output power of 250mW, so the measured value of Table 8.1&8.2 is 4 times as big as annex B.

Table 8.1: System Verification of Head (output power 1W)

Measurement Date (yyyy-mm-dd)	Frequency	Target value (W/kg)		Measured value (W/kg)		Deviation	
		10 g Average	1 g Average	10 g Average	1 g Average	10 g Average	1 g Average
2014-02-22	1900 MHz	20.9	40.0	20.44	39.96	-2.20%	-0.10%
2014-02-20	2450 MHz	24.3	51.9	25.16	54.4	3.54%	4.82%

Table 8.2: System Verification of Body (output power 1W)

Measurement Date (yyyy-mm-dd)	Frequency	Target value (W/kg)		Measured value (W/kg)		Deviation	
		10 g Average	1 g Average	10 g Average	1 g Average	10 g Average	1 g Average
2014-02-27	1900 MHz	21.4	40.3	21.92	41.60	2.43%	3.23%
2014-02-21	2450 MHz	23.7	50.8	24.52	52.80	3.46%	3.94%

8.3 Justification for Extended SAR Dipole Calibrations

Usage of SAR dipoles calibrated less than 2 years ago but more than 1 year ago were confirmed in maintaining return loss (< - 20 dB, within 20% of prior calibration) and impedance (within 5 ohm from prior calibration) requirements per extended calibrations in KDB 865664 D01:

Dipole D1900V2 SN: 5d088				
Head Liquid				
Date of Measurement	Return Loss(dB)	Δ %	Impedance (Ω)	$\Delta\Omega$
10/17/2012	-24.3	/	52.0	/
10/16/2013	-23.3	4.1	50.3	1.7
Body Liquid				
Date of Measurement	Return Loss(dB)	Δ %	Impedance (Ω)	$\Delta\Omega$
10/17/2012	-24.0	/	48.9	/
10/16/2013	-23.2	3.3	47.6	1.3

Dipole D2450V2 SN: 873				
Head Liquid				
Date of Measurement	Return Loss(dB)	Δ %	Impedance (Ω)	$\Delta\Omega$
10/18/2012	-29.3	/	53.2	/
10/17/2013	-28.6	2.4	52.1	1.1
Body Liquid				
Date of Measurement	Return Loss(dB)	Δ %	Impedance (Ω)	$\Delta\Omega$
10/18/2012	-29.1	/	49.9	/
10/17/2013	-27.9	4.1	48.6	1.3

9 Measurement Procedures

9.1 Tests to be performed

In order to determine the highest value of the peak spatial-average SAR of a handset, all device positions, configurations and operational modes shall be tested for each frequency band according to steps 1 to 3 below. A flowchart of the test process is shown in Picture 11.1.

Step 1: The tests described in 11.2 shall be performed at the channel that is closest to the centre of the transmit frequency band (f_c) for:

- a) all device positions (cheek and tilt, for both left and right sides of the SAM phantom, as described in Chapter 8),
- b) all configurations for each device position in a), e.g., antenna extended and retracted, and
- c) all operational modes, e.g., analogue and digital, for each device position in a) and configuration in b) in each frequency band.

If more than three frequencies need to be tested according to 11.1 (i.e., $N_c > 3$), then all frequencies, configurations and modes shall be tested for all of the above test conditions.

Step 2: For the condition providing highest peak spatial-average SAR determined in Step 1, perform all tests described in 11.2 at all other test frequencies, i.e., lowest and highest frequencies. In addition, for all other conditions (device position, configuration and operational mode) where the peak spatial-average SAR value determined in Step 1 is within 3 dB of the applicable SAR limit, it is recommended that all other test frequencies shall be tested as well.

Step 3: Examine all data to determine the highest value of the peak spatial-average SAR found in Steps 1 to 2.

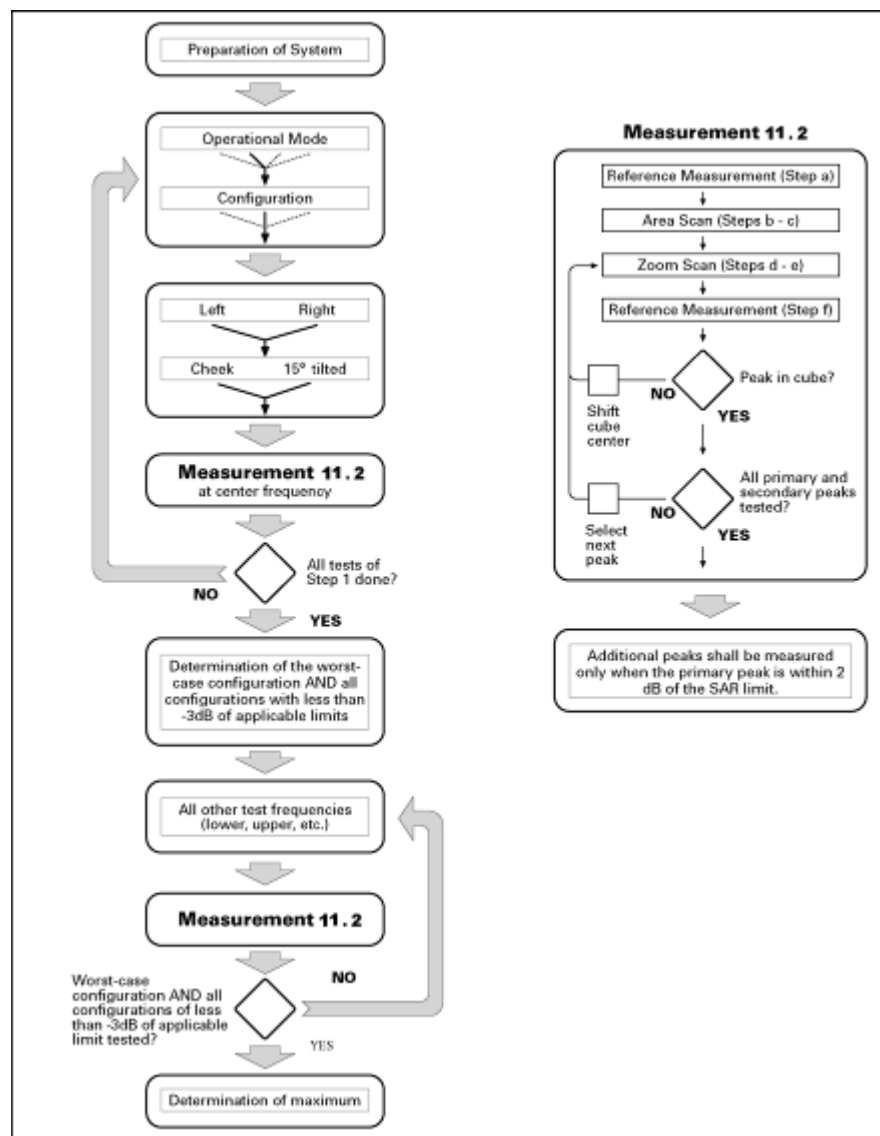

Picture 9.1 Block diagram of the tests to be performed

9.2 General Measurement Procedure

The area and zoom scan resolutions specified in the table below must be applied to the SAR measurements and fully documented in SAR reports to qualify for TCB approval. Probe boundary effect error compensation is required for measurements with the probe tip closer than half a probe tip diameter to the phantom surface. Both the probe tip diameter and sensor offset distance must satisfy measurement protocols; to ensure probe boundary effect errors are minimized and the higher fields closest to the phantom surface can be correctly measured and extrapolated to the phantom surface for computing 1-g SAR. Tolerances of the post-processing algorithms must be verified by the test laboratory for the scan resolutions used in the SAR measurements, according to the reference distribution functions specified in IEEE Std 1528-2003. The results should be documented as part of the system validation records and may be requested to support test results when all the measurement parameters in the following table are not satisfied.

			$\leq 3 \text{ GHz}$	$> 3 \text{ GHz}$
Maximum distance from closest measurement point (geometric center of probe sensors) to phantom surface			$5 \pm 1 \text{ mm}$	$\frac{1}{2} \cdot \delta \cdot \ln(2) \pm 0.5 \text{ mm}$
Maximum probe angle from probe axis to phantom surface normal at the measurement location			$30^\circ \pm 1^\circ$	$20^\circ \pm 1^\circ$
Maximum area scan spatial resolution: Δx_{Area} , Δy_{Area}			$\leq 2 \text{ GHz: } \leq 15 \text{ mm}$ $2 - 3 \text{ GHz: } \leq 12 \text{ mm}$	$3 - 4 \text{ GHz: } \leq 12 \text{ mm}$ $4 - 6 \text{ GHz: } \leq 10 \text{ mm}$
			When the x or y dimension of the test device, in the measurement plane orientation, is smaller than the above, the measurement resolution must be \leq the corresponding x or y dimension of the test device with at least one measurement point on the test device.	
Maximum zoom scan spatial resolution: Δx_{Zoom} , Δy_{Zoom}			$\leq 2 \text{ GHz: } \leq 8 \text{ mm}$ $2 - 3 \text{ GHz: } \leq 5 \text{ mm}^*$	$3 - 4 \text{ GHz: } \leq 5 \text{ mm}^*$ $4 - 6 \text{ GHz: } \leq 4 \text{ mm}^*$
Maximum zoom scan spatial resolution, normal to phantom surface	uniform grid: $\Delta z_{Zoom}(n)$		$\leq 5 \text{ mm}$	$3 - 4 \text{ GHz: } \leq 4 \text{ mm}$ $4 - 5 \text{ GHz: } \leq 3 \text{ mm}$ $5 - 6 \text{ GHz: } \leq 2 \text{ mm}$
	graded grid	$\Delta z_{Zoom}(1)$: between 1 st two points closest to phantom surface	$\leq 4 \text{ mm}$	$3 - 4 \text{ GHz: } \leq 3 \text{ mm}$ $4 - 5 \text{ GHz: } \leq 2.5 \text{ mm}$ $5 - 6 \text{ GHz: } \leq 2 \text{ mm}$
		$\Delta z_{Zoom}(n>1)$: between subsequent points	$\leq 1.5 \cdot \Delta z_{Zoom}(n-1)$	
Minimum zoom scan volume	x, y, z		$\geq 30 \text{ mm}$	$3 - 4 \text{ GHz: } \geq 28 \text{ mm}$ $4 - 5 \text{ GHz: } \geq 25 \text{ mm}$ $5 - 6 \text{ GHz: } \geq 22 \text{ mm}$
Note: δ is the penetration depth of a plane-wave at normal incidence to the tissue medium; see draft standard IEEE P1528-2011 for details.				
* When zoom scan is required and the <u>reported</u> SAR from the area scan based <i>1-g SAR estimation</i> procedures of KDB 447498 is $\leq 1.4 \text{ W/kg}$, $\leq 8 \text{ mm}$, $\leq 7 \text{ mm}$ and $\leq 5 \text{ mm}$ zoom scan resolution may be applied, respectively, for 2 GHz to 3 GHz, 3 GHz to 4 GHz and 4 GHz to 6 GHz.				

9.3 Bluetooth & Wi-Fi Measurement Procedures for SAR

Normal network operating configurations are not suitable for measuring the SAR of 802.11 transmitters in general. Unpredictable fluctuations in network traffic and antenna diversity conditions can introduce undesirable variations in SAR results. The SAR for these devices should be measured using chipset based test mode software to ensure that the results are consistent and reliable.

Chipset based test mode software is hardware dependent and generally varies among manufacturers. The device operating parameters established in a test mode for SAR measurements must be identical to those programmed in production units, including output power levels, amplifier gain settings and other RF performance tuning parameters. The test frequencies should correspond to actual channel frequencies defined for domestic use. SAR for devices with switched diversity should be measured with only one antenna transmitting at a time during each SAR measurement, according to a fixed modulation and data rate. The same data pattern should be used for all measurements.

9.4 Power Drift

To control the output power stability during the SAR test, DASY5 system calculates the power drift by measuring the E-field at the same location at the beginning and at the end of the measurement for each test position. These drift values can be found in Table 14.1 to Table 14.11 labeled as: (Power Drift [dB]). This ensures that the power drift during one measurement is within 5%.

10 Conducted Output Power

10.1 Manufacturing tolerance

Table 10.1: GSM Speech

GSM 1900			
Channel	Channel 810	Channel 661	Channel 512
Target (dBm)	30.0	30.0	30.0
Tolerance \pm (dB)	± 2	± 2	± 2

Table 10.2: GPRS(GMSK Modulation)

GSM 1900 GPRS				
Channel		810	661	512
1 Txslot	Target (dBm)	30.0	30.0	30.0
	Tolerance \pm (dB)	± 2	± 2	± 2
2 Txslots	Target (dBm)	28.0	28.0	28.0
	Tolerance \pm (dB)	± 3	± 3	± 3
3Txslots	Target (dBm)	26.0	26.0	26.0
	Tolerance \pm (dB)	± 3	± 3	± 3
4 Txslots	Target (dBm)	24	24	24
	Tolerance \pm (dB)	± 3	± 3	± 3

Table 10.3: WiFi

WiFi 802.11b			
Channel	Channel 1	Channel 6	Channel 11
Target (dBm)	12	12	12
Tolerance \pm (dB)	1.5	1.5	1.5
WiFi 802.11g			
Channel	Channel 1	Channel 6	Channel 11
Target (dBm)	12	12	12
Tolerance \pm (dB)	1	1	1

WiFi 802.11n			
Channel	Channel 1	Channel 6	Channel 11
Target (dBm)	11	11	11
Tolerance \pm (dB)	1	1	1

Table 10.4: BT

Channel	Channel 0	Channel 39	Channel 78
Target (dBm)	-2	-2	-2
Tolerance \pm (dB)	1	1	1

10.2 GSM Measurement result

During the process of testing, the EUT was controlled via Agilent Digital Radio Communication tester (E5515C) to ensure the maximum power transmission and proper modulation. This result contains conducted output power for the EUT. In all cases, the measured peak output power should be greater and within 5% than EMI measurement.

For this device, EGPRS support downlink only, does not support uplink.

Table 10.5: The conducted power measurement results for GSM1900

GSM 1900MHZ	Conducted Power (dBm)		
	Channel 810(1909.8MHz)	Channel 661(1880MHz)	Channel 512(1850.2MHz)
	29.25	29.65	30.23

Table 10.6: The conducted power measurement results for GPRS (Hotspot on)

PCS1900 GPRS (GMSK)	Measured Power (dBm)			calculation	Averaged Power (dBm)		
	810	661	512		810	661	512
1 Txslot	29.30	29.64	30.15	-9.03dB	20.27	20.61	21.12
2 Txslots	27.68	28.04	28.76	-6.02dB	21.66	22.02	22.74
3Txslots	26.68	27.15	27.65	-4.26dB	22.42	22.89	23.39
4 Txslots	25.65	26.20	26.64	-3.01dB	22.64	23.19	23.63

Table 10.7: The conducted power measurement results for GPRS (Hotspot off)

PCS1900 GPRS (GMSK)	Measured Power (dBm)			calculation	Averaged Power (dBm)		
	810	661	512		810	661	512
1 Txslot	29.18	29.53	30.08	-9.03dB	20.15	20.5	21.05
2 Txslots	27.61	27.97	28.72	-6.02dB	21.59	21.95	22.7
3Txslots	26.60	27.07	27.61	-4.26dB	22.34	22.81	23.35
4 Txslots	25.52	26.06	26.57	-3.01dB	22.51	23.05	23.56

NOTES:

1) Division Factors

To average the power, the division factor is as follows:

1TX-slot = 1 transmit time slot out of 8 time slots=> conducted power divided by (8/1) => -9.03dB

2TX-slots = 2 transmit time slots out of 8 time slots=> conducted power divided by (8/2) => -6.02dB

3TX-slots = 3 transmit time slots out of 8 time slots=> conducted power divided by (8/3) => -4.26dB

4TX-slots = 4 transmit time slots out of 8 time slots=> conducted power divided by (8/4) => -3.01dB

According to the conducted power as above, the body measurements are performed with 4Txslots for GSM1900.

10.4 Wi-Fi and BT Measurement result

The conducted Power for BT

	Measured Power (dBm)		
model\Channel	Ch 0 2402 MHz	Ch 39 2441 MHz	Ch 78 2480 MHz
GFSK	-4.67	-4.74	-4.43
$\pi/4$ DQPSK	-5.04	-5.08	-4.88
8DPSK	-5.05	-5.10	-4.87

The conducted power for Wi-Fi is as following:

802.11b/g mode

Mode	Data Rate (Mbps)	Test Result (dBm)		
		2412MHz (Ch1)	2437MHz (Ch6)	2462 MHz (Ch11)
802.11b	1	11.79	12.30	12.80
	2	11.81	12.33	12.82
	5.5	12.20	12.70	13.24
	11	12.25	12.75	13.27
802.11g	6	11.97	12.54	12.95
	9	11.96	12.52	12.94
	12	11.95	12.50	12.93
	18	11.93	12.49	12.90
	24	11.91	12.47	12.88
	36	11.90	12.45	12.89
	48	11.87	12.43	12.86
	54	11.86	12.42	12.85

802.11n mode

Mode	Data Rate (MCS Index)	Test Result (dBm)		
		2412MHz (Ch1)	2437MHz (Ch6)	2462 MHz (Ch11)
802.11n	MCS0	10.18	10.74	11.26
	MCS1	10.17	10.72	11.24
	MCS2	10.16	10.71	11.22
	MCS3	10.12	10.68	11.19
	MCS4	10.10	10.66	11.16
	MCS5	10.09	10.65	11.14
	MCS6	10.08	10.64	11.13
	MCS7	10.06	10.62	11.12

SAR is not required for 802.11g/n channels if the output power is less than 0.25dB higher than that measured on the corresponding 802.11b channels, and for each frequency band, testing at higher data rates and higher order modulations is not required when the maximum average output power for each of these configurations is less than 0.25dB higher than those measured at the lowest data rate. According to the above conducted power, the EUT should be tested for “802.11b, 1Mbps, and channel 6”.

11 Simultaneous TX SAR Considerations

11.1 Introduction

The following procedures adopted from “FCC SAR Considerations for Cell Phones with Multiple Transmitters” are applicable to handsets with built-in unlicensed transmitters such as 802.11 a/b/g and Bluetooth devices which may simultaneously transmit with the licensed transmitter.

For this device, the BT and Wi-Fi can transmit simultaneous with other transmitters, BT and WiFi could not transmit simultaneously since they share an antenna.

This EUT really supports GPS Tx function.

11.2 Transmit Antenna Separation Distances

WiFi/BT antenna: PIFA	GPS antenna: MOLOPOLE
BAND: 2401~2483Mhz	BAND:1570-1580MHZ
Gain: -2.4dBi average	Gain: -2.1dBi average
3.4dBi peak	3.6 dBi peak
Main antenna: PIFA	
BAND: GSM1900	
Antenna gain:	Average gain(dBi) Peak gain(dBi)
PCS1900	-3.2 1.8

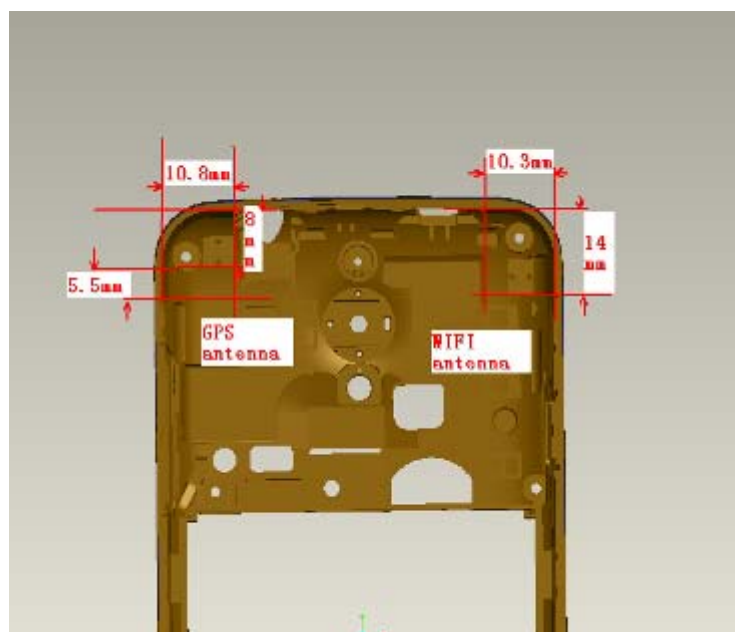

Picture 11.1 Antenna Locations

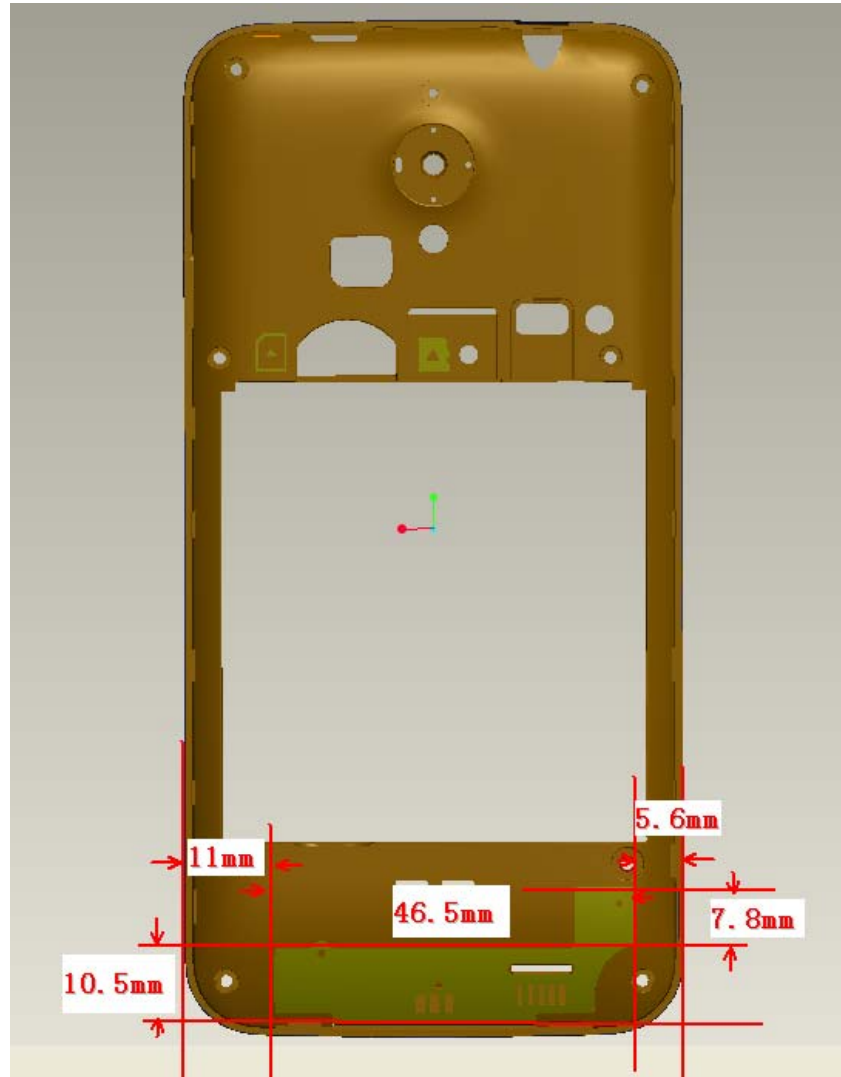

Picture 11.2 Main Antenna Locations

11.3 Standalone SAR Test Exclusion Considerations

Standalone 1-g head or body SAR evaluation by measurement or numerical simulation is not required when the corresponding SAR Exclusion Threshold condition, listed below, is satisfied. The 1-g SAR test exclusion threshold for 100 MHz to 6 GHz at test separation distances ≤ 50 mm are determined by:

$$\left[\frac{(\text{max. power of channel, including tune-up tolerance, mW})}{(\text{min. test separation distance, mm})} \right] \cdot [\sqrt{f(\text{GHz})}] \leq 3.0 \text{ for 1-g SAR, where}$$

- $f(\text{GHz})$ is the RF channel transmit frequency in GHz
- Power and distance are rounded to the nearest mW and mm before calculation
- The result is rounded to one decimal place for comparison

According to the KDB447498 appendix A, the SAR test exclusion threshold for 2450MHz at 10m test separation distances is 19mW.

Appendix A

SAR Test Exclusion Thresholds for 100 MHz – 6 GHz and ≤ 50 mm

Approximate SAR Test Exclusion Power Thresholds at Selected Frequencies and Test Separation Distances are illustrated in the following Table.

MHz	5	10	15	20	25	mm
150	39	77	116	155	194	SAR Test Exclusion Threshold (mW)
300	27	55	82	110	137	
450	22	45	67	89	112	
835	16	33	49	66	82	
900	16	32	47	63	79	
1500	12	24	37	49	61	
1900	11	22	33	44	54	
2450	10	19	29	38	48	
3600	8	16	24	32	40	
5200	7	13	20	26	33	
5400	6	13	19	26	32	
5800	6	12	19	25	31	

Picture 11.3 Power Thresholds

12 Evaluation of Simultaneous

Table 12.1: Summary of Transmitters

Band/Mode	F(GHz)	SAR test exclusion threshold (mW)	RF output power (mW)
Bluetooth	2.441	19	0.79
2.4GHz WLAN 802.11 b	2.45	19	22.39

According to the conducted power measurement result, we can draw the conclusion that: stand-alone SAR for WiFi should be performed. Then, simultaneous transmission SAR for WiFi is considered with measurement results of GSM and WiFi. Stand-alone SAR and simultaneous transmission SAR for Bluetooth should not be performed. Stand-alone SAR for BT must be estimated according to following to determine simultaneous transmission SAR, and the result is **0.033W/kg** (1g average) for head SAR, **0.016W/kg** (1g average) for body SAR.

(max. power of channel, including tune-up tolerance, mW)/(min. test separation distance, mm)]·[√f_(GHz)/x] W/kg for test separation distances ≤ 50 mm;

where $x = 7.5$ for 1-g SAR, and $x = 18.75$ for 10-g SAR.

Table 12.2: The sum of reported SAR values

	Position	GSM	WiFi	BT	Sum
Maximum reported value for Head	Left hand, Touch cheek	0.390	0.792	0.033	1.215
Maximum reported SAR value for Body	Rear Side	0.662	0.140	0.016	0.818

According to the above table, the sum of reported SAR values for GSM ,WiFi and BT <1.6W/kg. So the simultaneous transmission SAR is not required for WiFi transmitter.

13 SAR Test Result

It is determined by user manual for the distance between the EUT and the phantom bottom.

The distance is 10mm and just applied to the condition of body worn accessory.

It is performed for all SAR measurements with area scan and zoom scan based 1-g SAR estimation.

In this report, measured SAR results are scaled to the maximum tune-up tolerance limit according the power applied to the individual channels, and the results are shown in the column “reported SAR”.

13.1 SAR Test Result

Table 13.1: Duty Cycle

	Duty Cycle
Speech for GSM1900	1:8.3
GPRS for GSM1900	1:2
WiFi 2450	1:1

Table 13.2: SAR Values (GSM 1900 MHz Band - Head)

Frequency		Side	Test Position	Conducted Power (dBm)	Max Power (dBm)	Measured SAR(10g) (W/kg)	Reported SAR(10g) (W/kg)	Measured SAR(1g) (W/kg)	Reported SAR(1g) (W/kg)	Power Drift (dB)
MHz	Ch.									
1880	661	Left	Touch	29.65	32	0.130	0.223	0.212	0.364	0.15
1880	661	Left	Tilt	29.65	32	0.052	0.089	0.088	0.151	0.13
1880	661	Right	Touch	29.65	32	0.096	0.165	0.158	0.271	0.15
1880	661	Right	Tilt	29.65	32	0.037	0.064	0.063	0.108	0.02
1909.8	810	Left	Touch	29.25	32	0.125	0.235	0.207	0.390	0.17
1850.2	512	Left	Touch	30.23	32	0.131	0.197	0.212	0.319	0.20

Table 13.3: SAR Values (GSM 1900 MHz Band – Body worn)

Frequency		Mode (number of timeslots)	Test Position	Conducted Power (dBm)	Max Power (dBm)	Measured SAR(10g) (W/kg)	Reported SAR(10g) (W/kg)	Measured SAR(1g) (W/kg)	Reported SAR(1g) (W/kg)	Power Drift (dB)
MHz	Ch.									
1880	661	GPRS (4)	Front	26.20	27	0.238	0.286	0.434	0.522	-0.10
1880	661	GPRS (4)	Rear	26.20	27	0.314	0.378	0.551	0.662	-0.04

Table 13.4: SAR Values (GSM 1900 MHz Band - Hotspot)

Frequency		Mode (number of timeslots)	Test Position	Conducted Power (dBm)	Max Power (dBm)	Measured SAR(10g) (W/kg)	Reported SAR(10g) (W/kg)	Measured SAR(1g) (W/kg)	Reported SAR(1g) (W/kg)	Power Drift (dB)
MHz	Ch.									
1880	661	GPRS (4)	Front	26.20	27	0.238	0.286	0.434	0.522	-0.10
1880	661	GPRS (4)	Rear	26.20	27	0.314	0.378	0.551	0.662	-0.04
1880	661	GPRS (4)	Left	26.20	27	0.070	0.084	0.116	0.139	-0.01

1880	661	GPRS (4)	Right	26.20	27	0.075	0.090	0.128	0.154	0.01
1880	661	GPRS (4)	Top	26.20	27	0.020	0.024	0.032	0.038	0.15
1880	661	GPRS (4)	Bottom	26.20	27	0.278	0.334	0.525	0.631	0.13
1909.8	810	GPRS (4)	Rear	25.65	27	0.228	0.311	0.394	0.538	0.07
1850.2	512	GPRS (4)	Rear	26.64	27	0.309	0.336	0.555	0.603	0.13
1850.2	512	Speech	Rear	30.23	32	0.190	0.286	0.331	0.498	0.11

Note: The distance between the EUT and the phantom bottom is 10mm.

Table 13.5: SAR Values (Wi-Fi 802.11b - Head)

Frequency		Side	mode	Test Position	Conducted Power (dBm)	Max Power (dBm)	Measured SAR(10g) (W/kg)	Reported SAR(10g) (W/kg)	Measured SAR(1g) (W/kg)	Reported SAR(1g) (W/kg)	Power Drift (dB)
MHz	Ch.										
2437	6	Left	802.11b (1M)	Touch	12.30	13.5	0.280	0.369	0.601	0.792	0.11
2437	6	Left	802.11b (1M)	Tilt	12.30	13.5	0.211	0.278	0.476	0.627	0.06
2437	6	Right	802.11b (1M)	Touch	12.30	13.5	0.199	0.262	0.371	0.489	-0.14
2437	6	Right	802.11b (1M)	Tilt	12.30	13.5	0.176	0.232	0.339	0.447	-0.20
2462	11	Left	802.11b (1M)	Touch	12.80	13.5	0.294	0.345	0.595	0.699	0.07
2412	1	Left	802.11b (1M)	Touch	11.79	13.5	0.158	0.234	0.305	0.452	0.05
2462	11	Left	802.11b (11M)	Touch	13.27	13.5	0.284	0.299	0.573	0.604	0.11
2462	11	Left	802.11g (6M)	Touch	12.95	13	0.192	0.194	0.388	0.392	0.19
2462	11	Left	802.11n (MCS0)	Touch	11.26	12	0.197	0.234	0.394	0.467	0.08

Table 13.6: SAR Values (Wi-Fi 802.11 – Body worn)

Frequency		Mode	Test Position	Conducted Power (dBm)	Max Power (dBm)	Measured SAR(10g) (W/kg)	Reported SAR(10g) (W/kg)	Measured SAR(1g) (W/kg)	Reported SAR(1g) (W/kg)	Power Drift (dB)
MHz	Ch.									
2437	6	802.11b (1M)	Front	12.30	13.5	0.054	0.071	0.104	0.137	-0.13
2437	6	802.11b (1M)	Rear	12.30	13.5	0.060	0.079	0.106	0.140	0.12

Table 13.7: SAR Values (Wi-Fi 802.11b - Hotspot)

Frequency		Mode	Test Position	Conducted Power (dBm)	Max Power (dBm)	Measured SAR(10g) (W/kg)	Reported SAR(10g) (W/kg)	Measured SAR(1g) (W/kg)	Reported SAR(1g) (W/kg)	Power Drift (dB)
MHz	Ch.									
2437	6	802.11b (1M)	Front	12.30	13.5	0.054	0.071	0.104	0.137	-0.13
2437	6	802.11b (1M)	Rear	12.30	13.5	0.060	0.079	0.106	0.140	0.12
2437	6	802.11b (1M)	Left	12.30	13.5	0.023	0.030	0.041	0.054	0.10
2437	6	802.11b (1M)	Right	12.30	13.5	0.020	0.026	0.036	0.047	0.12
2437	6	802.11b (1M)	Top	12.30	13.5	0.038	0.050	0.067	0.088	0.10
2462	11	802.11b (1M)	Rear	12.80	13.5	0.057	0.067	0.099	0.116	-0.06
2412	1	802.11b (1M)	Rear	11.79	13.5	0.029	0.043	0.049	0.073	0.15
2462	11	802.11b (11M)	Rear	13.27	13.5	0.060	0.063	0.103	0.109	0.16
2462	11	802.11g (6M)	Rear	12.95	13	0.039	0.039	0.068	0.069	0.02
2462	11	802.11n (MCS0)	Rear	11.26	12	0.039	0.046	0.068	0.081	0.02

Note: The distance between the EUT and the phantom bottom is 10mm.

14 SAR Measurement Variability

SAR measurement variability must be assessed for each frequency band, which is determined by the SAR probe calibration point and tissue-equivalent medium used for the device measurements. When both head and body tissue-equivalent media are required for SAR measurements in a frequency band, the variability measurement procedures should be applied to the tissue medium with the highest measured SAR, using the highest measured SAR configuration for that tissue-equivalent medium.

The following procedures are applied to determine if repeated measurements are required.

- 1) Repeated measurement is not required when the original highest measured SAR is < 0.80 W/kg; steps 2) through 4) do not apply.
- 2) When the original highest measured SAR is ≥ 0.80 W/kg, repeat that measurement once.
- 3) Perform a second repeated measurement only if the ratio of largest to smallest SAR for the original and first repeated measurements is > 1.20 or when the original or repeated measurement is ≥ 1.45 W/kg (~ 10% from the 1-g SAR limit).
- 4) Perform a third repeated measurement only if the original, first or second repeated measurement is ≥ 1.5 W/kg and the ratio of largest to smallest SAR for the original, first and second repeated measurements is > 1.20.

15 Measurement Uncertainty

15.1 Measurement Uncertainty for Normal SAR Tests (300MHz-3000MHz)

No.	Error Description	Type	Uncertainty value	Probably Distribution	Div.	(Ci) 1g	(Ci) 10g	Std. Unc. (1g)	Std. Unc. (10g)	Degree of freedom
Measurement system										
1	Probe calibration	B	5.5	N	1	1	1	5.5	5.5	∞
2	Isotropy	B	4.7	R	$\sqrt{3}$	0.7	0.7	1.9	1.9	∞
3	Boundary effect	B	1.0	R	$\sqrt{3}$	1	1	0.6	0.6	∞
4	Linearity	B	4.7	R	$\sqrt{3}$	1	1	2.7	2.7	∞
5	Detection limit	B	1.0	N	1	1	1	0.6	0.6	∞
6	Readout electronics	B	0.3	R	$\sqrt{3}$	1	1	0.3	0.3	∞
7	Response time	B	0.8	R	$\sqrt{3}$	1	1	0.5	0.5	∞
8	Integration time	B	2.6	R	$\sqrt{3}$	1	1	1.5	1.5	∞
9	RF ambient conditions-noise	B	0	R	$\sqrt{3}$	1	1	0	0	∞
10	RF ambient conditions-reflection	B	0	R	$\sqrt{3}$	1	1	0	0	∞
11	Probe positioned mech. restrictions	B	0.4	R	$\sqrt{3}$	1	1	0.2	0.2	∞
12	Probe positioning with respect to phantom shell	B	2.9	R	$\sqrt{3}$	1	1	1.7	1.7	∞
13	Post-processing	B	1.0	R	$\sqrt{3}$	1	1	0.6	0.6	∞
Test sample related										
14	Test sample positioning	A	3.3	N	1	1	1	3.3	3.3	71
15	Device holder uncertainty	A	3.4	N	1	1	1	3.4	3.4	5
16	Drift of output power	B	5.0	R	$\sqrt{3}$	1	1	2.9	2.9	∞
Phantom and set-up										
17	Phantom uncertainty	B	4.0	R	$\sqrt{3}$	1	1	2.3	2.3	∞
18	Liquid conductivity (target)	B	5.0	R	$\sqrt{3}$	0.64	0.43	1.8	1.2	∞
19	Liquid conductivity (meas.)	A	2.06	N	1	0.64	0.43	1.32	0.89	43
20	Liquid permittivity (target)	B	5.0	R	$\sqrt{3}$	0.6	0.49	1.7	1.4	∞
21	Liquid permittivity (meas.)	A	1.6	N	1	0.6	0.49	1.0	0.8	521

Combined standard uncertainty	$u_c' = \sqrt{\sum_{i=1}^{21} c_i^2 u_i^2}$					9.25	9.12	257
Expanded uncertainty (confidence interval of 95 %)	$u_e = 2u_c$					18.5	18.2	

16 MAIN TEST INSTRUMENTS

Table 16.1: List of Main Instruments

No.	Name	Type	Serial Number	Calibration Date	Valid Period
01	Network analyzer	Agilent E5071C	MY46103759	December 27, 2013	One year
02	Power meter	NRVD	101253	March 6, 2014	One year
03	Power sensor	NRV-Z5	100333		
04	Signal Generator	E4438C	MY45095825	January 14, 2014	One year
05	Amplifier	VTL5400	0404	No Calibration Requested	
06	BTS	E5515C	GB47460133	September 5, 2013	One year
07	E-field Probe	SPEAG ES3DV3	3151	July 31, 2013	One year
08	DAE	SPEAG DAE4	786	November 25, 2013	One year
9	Dipole Validation Kit	SPEAG D1900V2	5d088	October 17, 2012	Two year
10	Dipole Validation Kit	SPEAG D2450V2	873	October 18, 2012	Two year

END OF REPORT BODY

ANNEX A GRAPH RESULTS

GSM 1900 head

Date/Time: 2/22/2014 11:47:15 AM

Electronics: DAE4 Sn786

Medium: Head 1900

Medium parameters used: $f = 1880$ MHz; $\sigma = 1.409$ S/m; $\epsilon_r = 39.59$; $\rho = 1000$ kg/m³

Ambient Temperature: 21.0°C Liquid Temperature: 20.5°C

Communication System: GSM Frequency: 1880 MHz Duty Cycle: 1:8.30042

Probe: ES3DV3 - SN3151 ConvF(4.99, 4.99, 4.99); Calibrated: 7/31/2013

Left Cheek Middle/Area Scan (61x101x1): Interpolated grid: dx=1.500 mm, dy=1.500 mm

Reference Value = 5.039 V/m; Power Drift = 0.15 dB

Maximum value of SAR (interpolated) = 0.236 W/kg

Left Cheek Middle/Zoom Scan (5x5x7)/Cube 0: Measurement grid: dx=8mm, dy=8mm, dz=5mm

Reference Value = 5.039 V/m; Power Drift = 0.15 dB

Peak SAR (extrapolated) = 0.318 W/kg

SAR(1 g) = 0.212 W/kg; SAR(10 g) = 0.130 W/kg

Maximum value of SAR (measured) = 0.234 W/kg

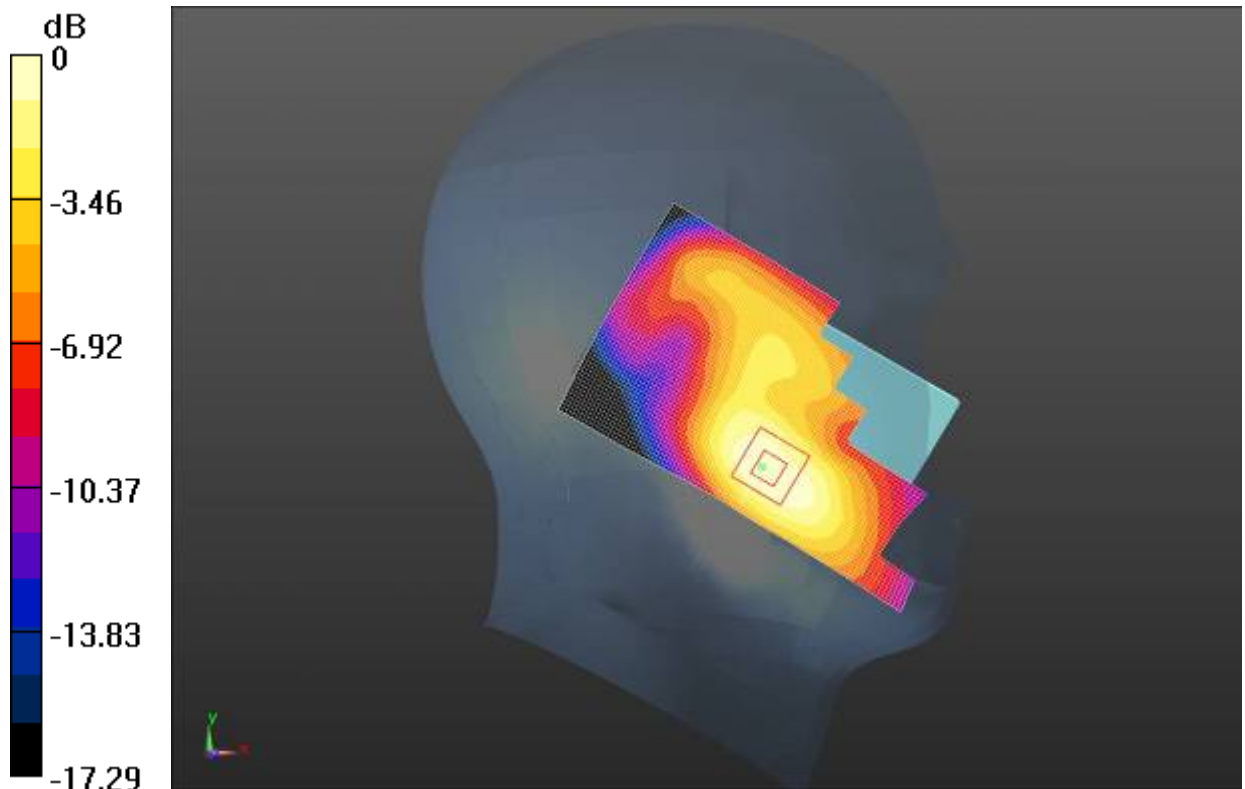

0 dB = 0.234 W/kg = -6.31 dBW/kg

Fig. 1 1900 MHz CH661

GSM 1900 head

Date/Time: 2/22/2014 12:36:51 PM

Electronics: DAE4 Sn786

Medium: Head 1900

Medium parameters used: $f = 1880$ MHz; $\sigma = 1.409$ S/m; $\epsilon_r = 39.59$; $\rho = 1000$ kg/m³

Ambient Temperature: 21.0°C Liquid Temperature: 20.5°C

Communication System: GSM Frequency: 1880 MHz Duty Cycle: 1:8.30042

Probe: ES3DV3 - SN3151 ConvF(4.99, 4.99, 4.99); Calibrated: 7/31/2013

Left Tilt Middle/Area Scan (61x101x1): Interpolated grid: $dx=1.500$ mm, $dy=1.500$ mm

Reference Value = 6.893 V/m; Power Drift = 0.13 dB

Maximum value of SAR (interpolated) = 0.105 W/kg

Left Tilt Middle/Zoom Scan (5x5x7)/Cube 0: Measurement grid: $dx=8$ mm, $dy=8$ mm, $dz=5$ mm

Reference Value = 6.893 V/m; Power Drift = 0.13 dB

Peak SAR (extrapolated) = 0.137 W/kg

SAR(1 g) = 0.088 W/kg; SAR(10 g) = 0.052 W/kg

Maximum value of SAR (measured) = 0.0944 W/kg

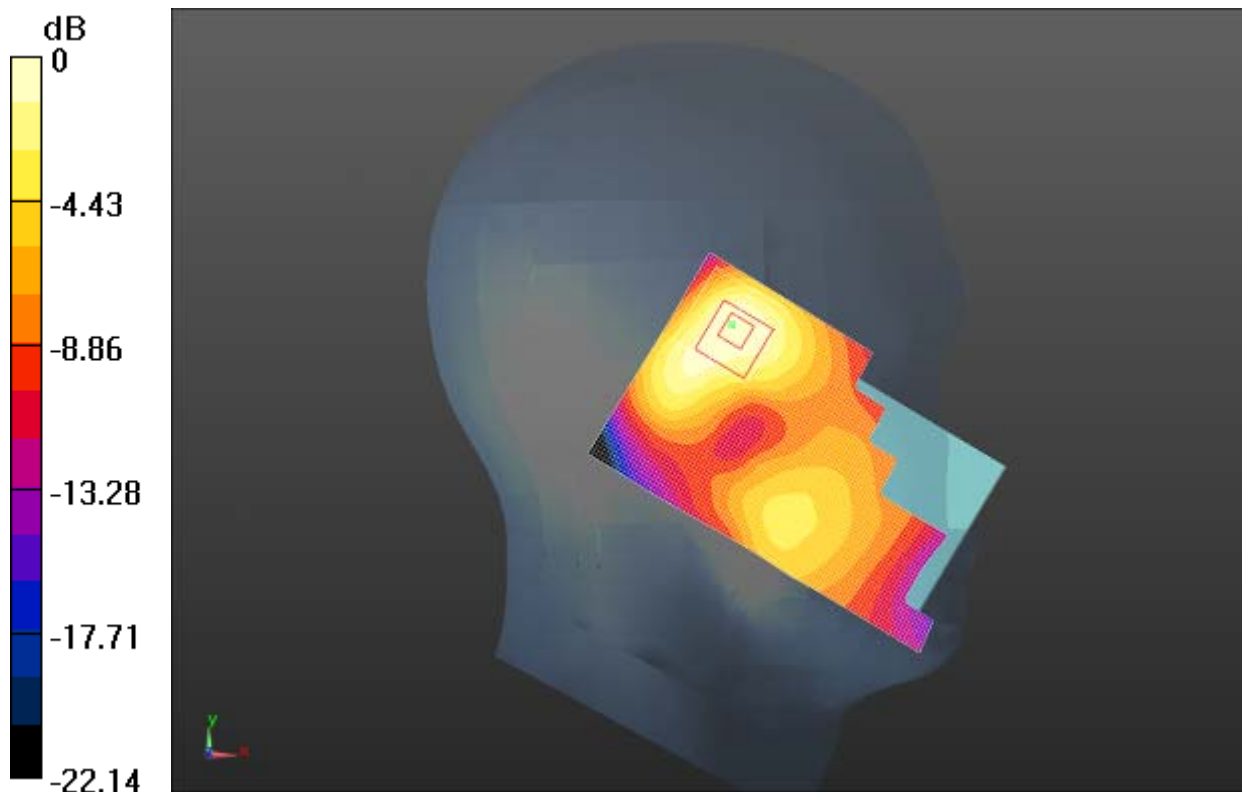

0 dB = 0.0944 W/kg = -10.25 dBW/kg

Fig. 2 1900 MHz CH661

GSM 1900 head

Date/Time: 2/22/2014 11:15:00 AM

Electronics: DAE4 Sn786

Medium: Head 1900

Medium parameters used: $f = 1880 \text{ MHz}$; $\sigma = 1.409 \text{ S/m}$; $\epsilon_r = 39.59$; $\rho = 1000 \text{ kg/m}^3$

Ambient Temperature: 21.0°C Liquid Temperature: 20.5°C

Communication System: GSM Frequency: 1880 MHz Duty Cycle: 1:8.30042

Probe: ES3DV3 - SN3151 ConvF(4.99, 4.99, 4.99); Calibrated: 7/31/2013

Right Cheek Middle/Area Scan (61x101x1): Interpolated grid: $dx=1.500 \text{ mm}$, $dy=1.500 \text{ mm}$

Reference Value = 4.859 V/m ; Power Drift = 0.15 dB

Maximum value of SAR (interpolated) = 0.176 W/kg

Right Cheek Middle/Zoom Scan (5x5x7)/Cube 0: Measurement grid: $dx=8\text{mm}$, $dy=8\text{mm}$, $dz=5\text{mm}$

Reference Value = 4.859 V/m ; Power Drift = 0.15 dB

Peak SAR (extrapolated) = 0.234 W/kg

SAR(1 g) = 0.158 W/kg ; SAR(10 g) = 0.096 W/kg

Maximum value of SAR (measured) = 0.171 W/kg

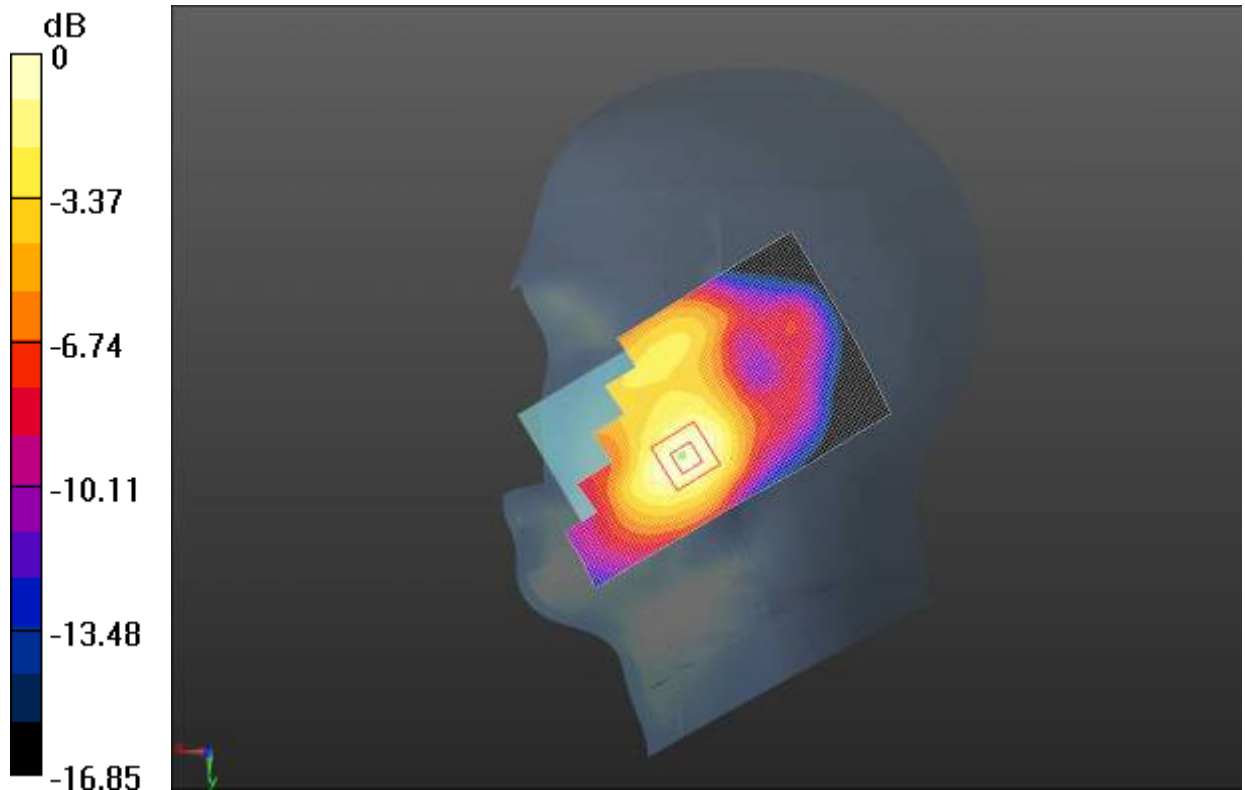

0 dB = 0.171 W/kg = -7.67 dBW/kg

Fig. 3 1900 MHz CH661

GSM 1900 head

Date/Time: 2/22/2014 11:29:59 AM

Electronics: DAE4 Sn786

Medium: Head 1900

Medium parameters used: $f = 1880 \text{ MHz}$; $\sigma = 1.409 \text{ S/m}$; $\epsilon_r = 39.59$; $\rho = 1000 \text{ kg/m}^3$

Ambient Temperature: 21.0°C Liquid Temperature: 20.5°C

Communication System: GSM Frequency: 1880 MHz Duty Cycle: 1:8.30042

Probe: ES3DV3 - SN3151 ConvF(4.99, 4.99, 4.99); Calibrated: 7/31/2013

Right Tilt Middle/Area Scan (51x101x1): Interpolated grid: $dx=1.500 \text{ mm}$, $dy=1.500 \text{ mm}$

Reference Value = 6.905 V/m ; Power Drift = 0.02 dB

Maximum value of SAR (interpolated) = 0.0701 W/kg

Right Tilt Middle/Zoom Scan (5x5x7)/Cube 0: Measurement grid: $dx=8\text{mm}$, $dy=8\text{mm}$, $dz=5\text{mm}$

Reference Value = 6.905 V/m ; Power Drift = 0.02 dB

Peak SAR (extrapolated) = 0.102 W/kg

SAR(1 g) = 0.063 W/kg ; SAR(10 g) = 0.037 W/kg

Maximum value of SAR (measured) = 0.0694 W/kg

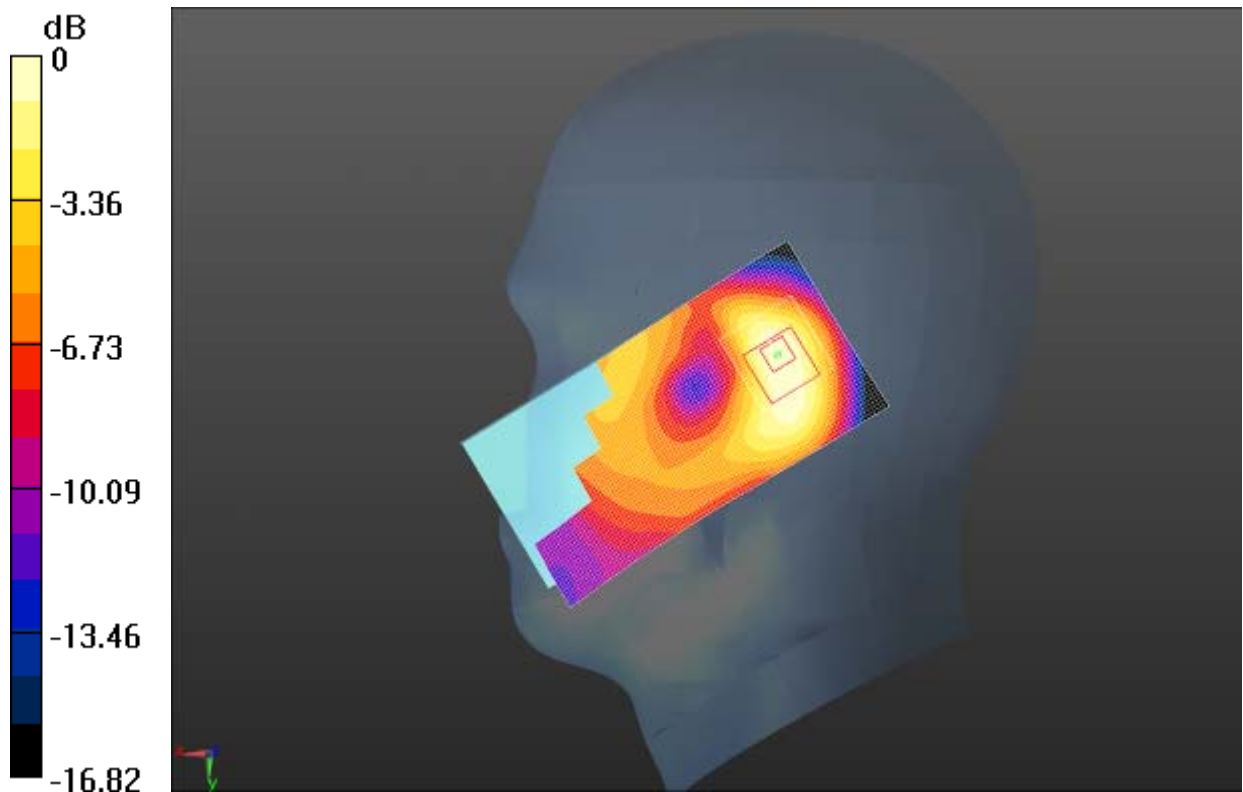

0 dB = 0.0694 W/kg = -11.58 dBW/kg

Fig. 4 1900 MHz CH661

GSM 1900 head

Date/Time: 2/22/2014 12:03:18 PM

Electronics: DAE4 Sn786

Medium: Head 1900

Medium parameters used: $f = 1910$ MHz; $\sigma = 1.435$ S/m; $\epsilon_r = 39.507$; $\rho = 1000$ kg/m³

Ambient Temperature: 21.0°C Liquid Temperature: 20.5°C

Communication System: GSM Frequency: 1910 MHz Duty Cycle: 1:8.30042

Probe: ES3DV3 - SN3151 ConvF(4.99, 4.99, 4.99); Calibrated: 7/31/2013

Left Cheek High/Area Scan (51x101x1): Interpolated grid: $dx=1.500$ mm, $dy=1.500$ mm

Reference Value = 4.999 V/m; Power Drift = 0.17 dB

Maximum value of SAR (interpolated) = 0.230 W/kg

Left Cheek High/Zoom Scan (5x5x7)/Cube 0: Measurement grid: $dx=8$ mm, $dy=8$ mm, $dz=5$ mm

Reference Value = 4.999 V/m; Power Drift = 0.17 dB

Peak SAR (extrapolated) = 0.315 W/kg

SAR(1 g) = 0.207 W/kg; SAR(10 g) = 0.125 W/kg

Maximum value of SAR (measured) = 0.226 W/kg

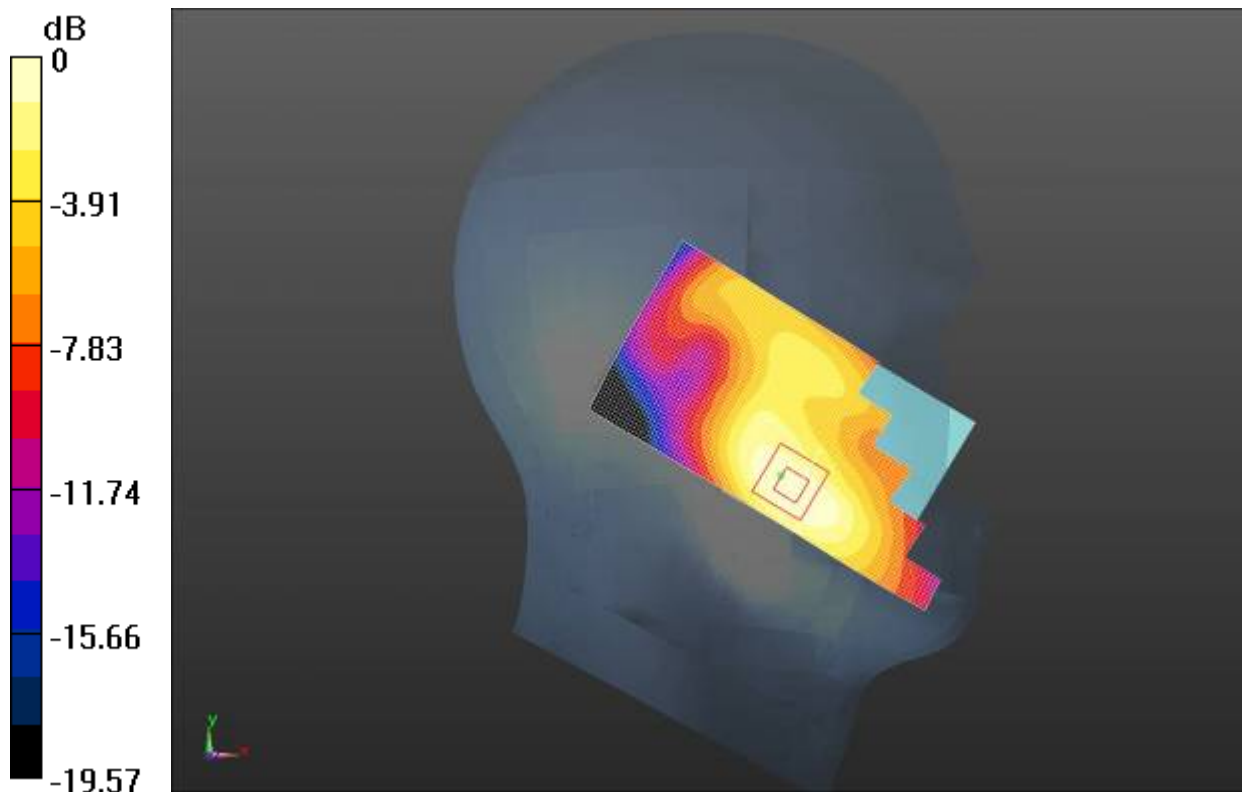

0 dB = 0.226 W/kg = -6.46 dBW/kg

Fig. 5 1900 MHz CH810

GSM 1900 head

Date/Time: 2/22/2014 12:18:24 PM

Electronics: DAE4 Sn786

Medium: Head 1900

Medium parameters used (interpolated): $f = 1850.2$ MHz; $\sigma = 1.382$ S/m; $\epsilon_r = 39.699$; $\rho = 1000$ kg/m³

Ambient Temperature: 21.0°C Liquid Temperature: 20.5°C

Communication System: GSM Frequency: 1850.2 MHz Duty Cycle: 1:8.30042

Probe: ES3DV3 - SN3151 ConvF(5.21, 5.21, 5.21); Calibrated: 7/31/2013

Left Cheek Low/Area Scan (51x101x1): Interpolated grid: dx=1.500 mm, dy=1.500 mm

Reference Value = 5.594 V/m; Power Drift = 0.20 dB

Maximum value of SAR (interpolated) = 0.238 W/kg

Left Cheek Low/Zoom Scan (5x5x7)/Cube 0: Measurement grid: dx=8mm, dy=8mm, dz=5mm

Reference Value = 5.594 V/m; Power Drift = 0.20 dB

Peak SAR (extrapolated) = 0.316 W/kg

SAR(1 g) = 0.212 W/kg; SAR(10 g) = 0.131 W/kg

Maximum value of SAR (measured) = 0.234 W/kg

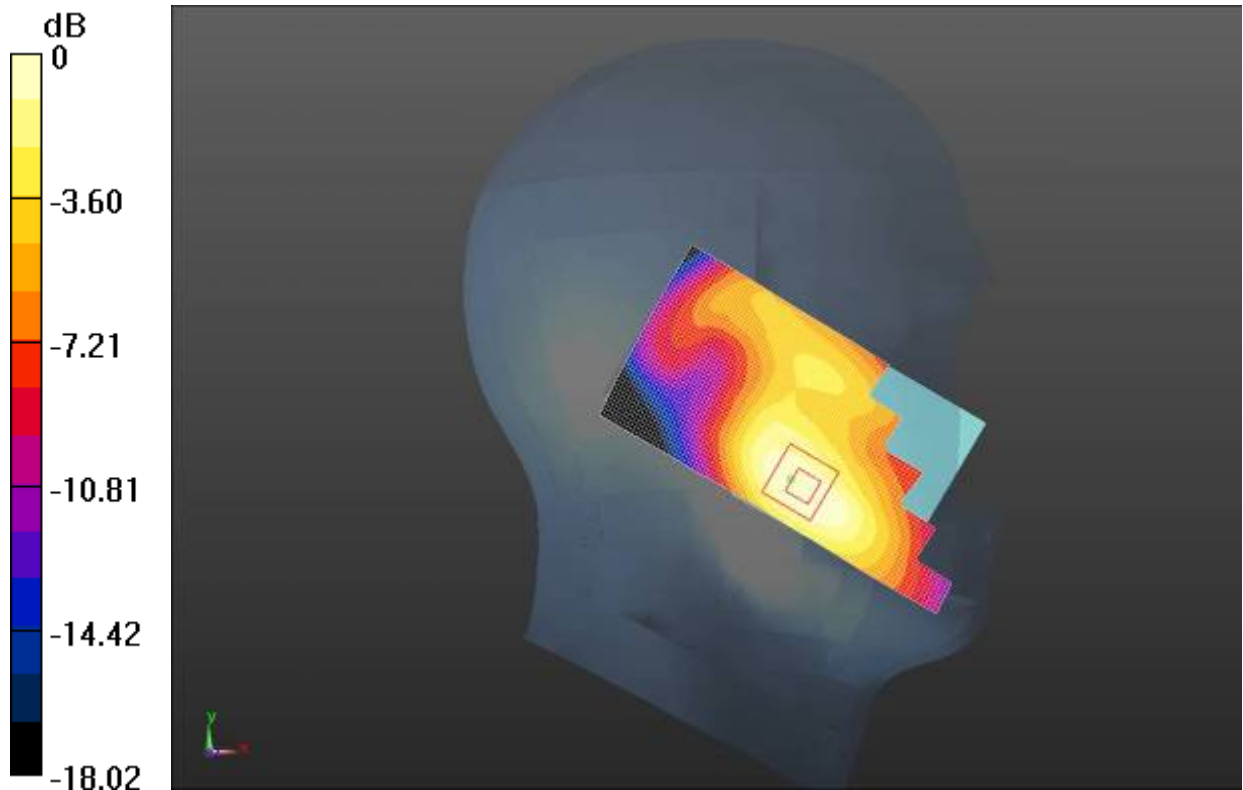

0 dB = 0.234 W/kg = -6.32 dBW/kg

Fig. 6 1900 MHz CH512

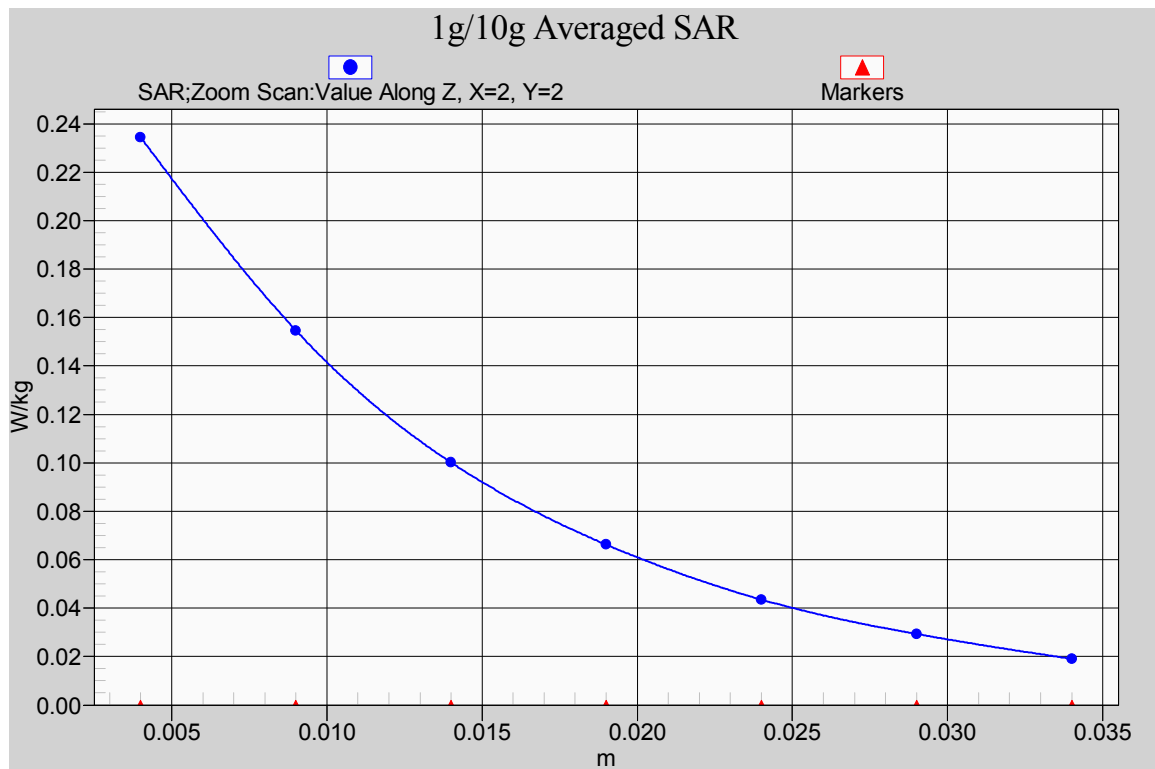

Fig. 6-1 Z-Scan at power reference point (1900MHz CH512)

GSM 1900 body

Date/Time: 2/26/2014 7:52:19 PM

Electronics: DAE4 Sn786

Medium: Body 1900MHz

Medium parameters used: $f = 1880$ MHz; $\sigma = 1.536$ S/m; $\epsilon_r = 51.467$; $\rho = 1000$ kg/m³

Ambient Temperature: 23.7°C Liquid Temperature: 23.2°C

Communication System: 4 slot GPRS Frequency: 1880 MHz Duty Cycle: 1:2.08018

Probe: ES3DV3 - SN3151 ConvF(4.83, 4.83, 4.83); Calibrated: 7/31/2013

Front side Middle/Area Scan (51x101x1): Interpolated grid: dx=1.500 mm, dy=1.500 mm

Reference Value = 9.928 V/m; Power Drift = -0.10 dB

Maximum value of SAR (interpolated) = 0.467 W/kg

Front side Middle/Zoom Scan (5x5x7)/Cube 0: Measurement grid: dx=8mm, dy=8mm, dz=5mm

Reference Value = 9.928 V/m; Power Drift = -0.10 dB

Peak SAR (extrapolated) = 0.758 W/kg

SAR(1 g) = 0.434 W/kg; SAR(10 g) = 0.238 W/kg

Maximum value of SAR (measured) = 0.451 W/kg

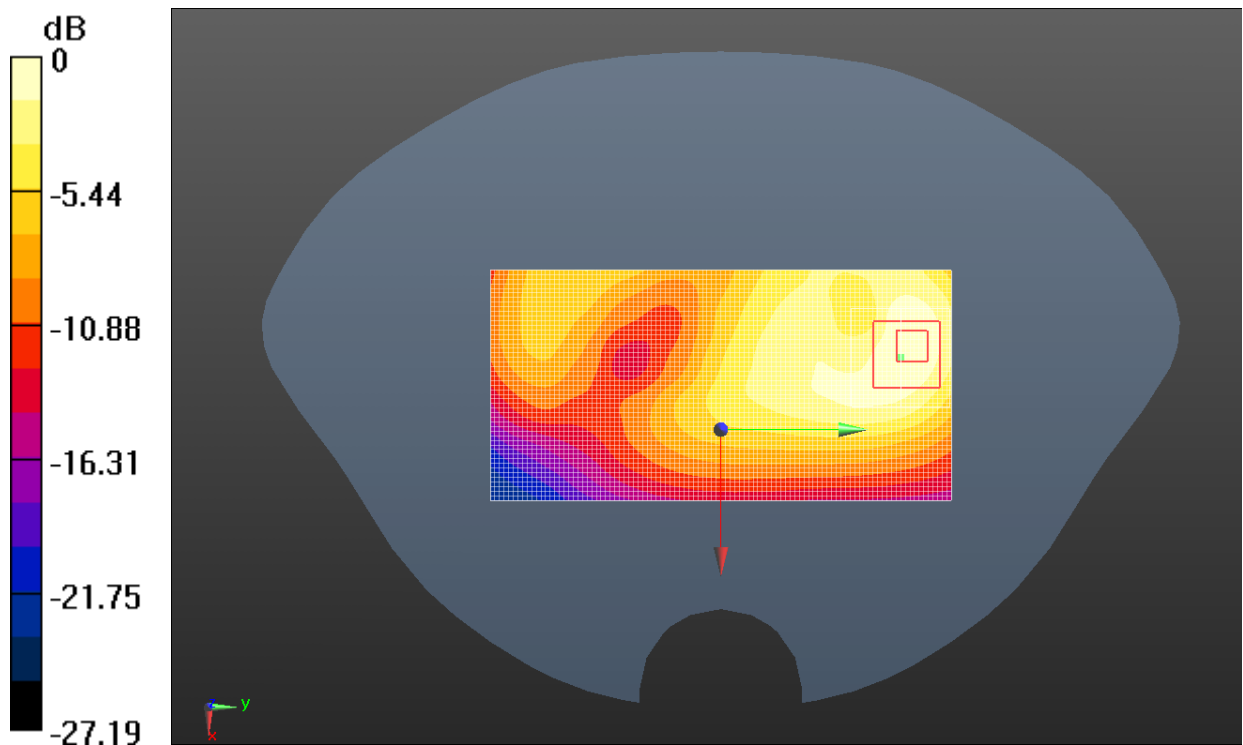

0 dB = 0.451 W/kg = -3.46 dBW/kg

Fig. 7 1900 MHz CH661

GSM 1900 body

Date/Time: 2/27/2014 8:00:16 PM

Electronics: DAE4 Sn786

Medium: Body 1900MHz

Medium parameters used: $f = 1880$ MHz; $\sigma = 1.536$ S/m; $\epsilon_r = 51.467$; $\rho = 1000$ kg/m³

Ambient Temperature: 23.7°C Liquid Temperature: 23.2°C

Communication System: 4 slot GPRS Frequency: 1880 MHz Duty Cycle: 1:2.08018

Probe: ES3DV3 - SN3151 ConvF(4.83, 4.83, 4.83); Calibrated: 7/31/2013

Rear side Middle/Area Scan (51x101x1): Interpolated grid: dx=1.500 mm, dy=1.500 mm

Reference Value = 9.842 V/m; Power Drift = -0.04 dB

Maximum value of SAR (interpolated) = 0.605 W/kg

Rear side Middle/Zoom Scan (5x5x7)/Cube 0: Measurement grid: dx=8mm, dy=8mm, dz=5mm

Reference Value = 9.842 V/m; Power Drift = -0.04 dB

Peak SAR (extrapolated) = 1.09 W/kg

SAR(1 g) = 0.551 W/kg; SAR(10 g) = 0.314 W/kg

Maximum value of SAR (measured) = 0.617 W/kg

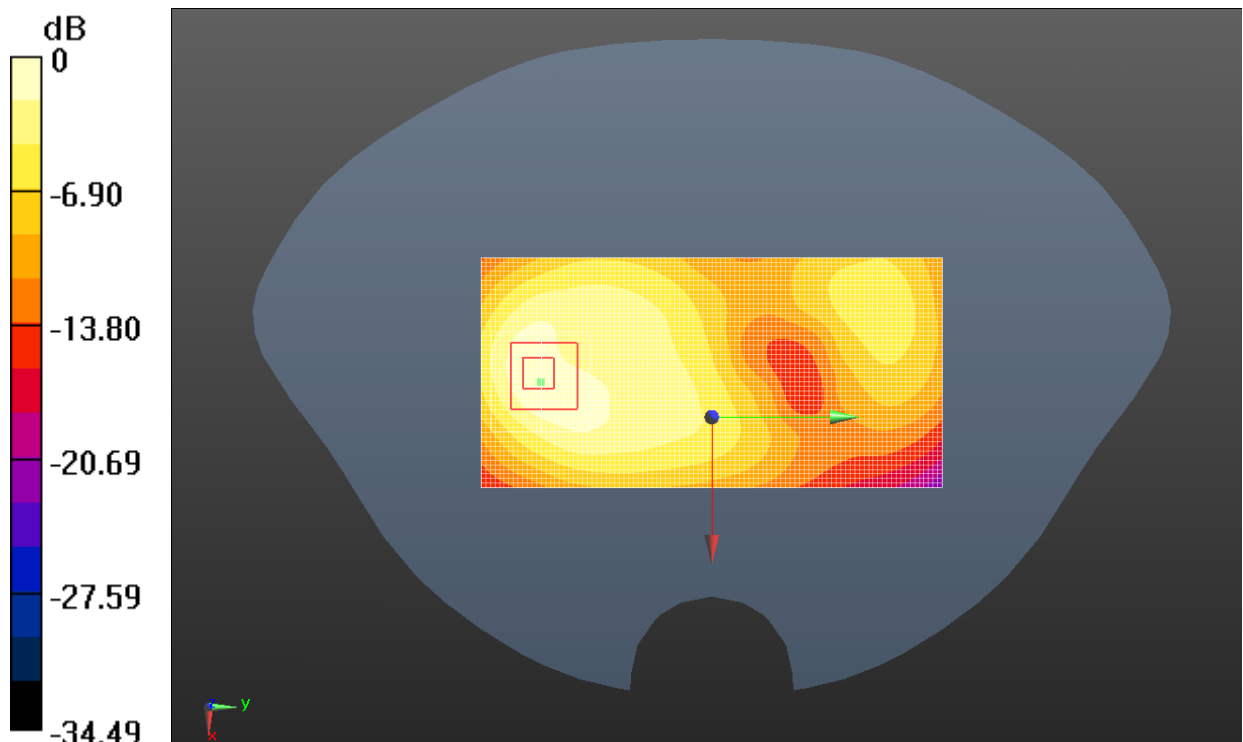

0 dB = 0.617 W/kg = -2.10 dBW/kg

Fig. 8 1900 MHz CH661

GSM 1900 body

Date/Time: 2/27/2014 8:49:40 AM

Electronics: DAE4 Sn786

Medium: Body 1900MHz

Medium parameters used: $f = 1880$ MHz; $\sigma = 1.536$ S/m; $\epsilon_r = 51.467$; $\rho = 1000$ kg/m³

Ambient Temperature: 23.7°C Liquid Temperature: 23.2°C

Communication System: 4 slot GPRS Frequency: 1880 MHz Duty Cycle: 1:2.08018

Probe: ES3DV3 - SN3151 ConvF(4.83, 4.83, 4.83); Calibrated: 7/31/2013

Left side Middle/Area Scan (51x101x1): Interpolated grid: $dx=1.500$ mm, $dy=1.500$ mm

Reference Value = 8.988 V/m; Power Drift = -0.01 dB

Maximum value of SAR (interpolated) = 0.122 W/kg

Left side Middle/Zoom Scan (5x5x7)/Cube 0: Measurement grid: $dx=8$ mm, $dy=8$ mm, $dz=5$ mm

Reference Value = 8.988 V/m; Power Drift = -0.01 dB

Peak SAR (extrapolated) = 0.179 W/kg

SAR(1 g) = 0.116 W/kg; SAR(10 g) = 0.070 W/kg

Maximum value of SAR (measured) = 0.127 W/kg

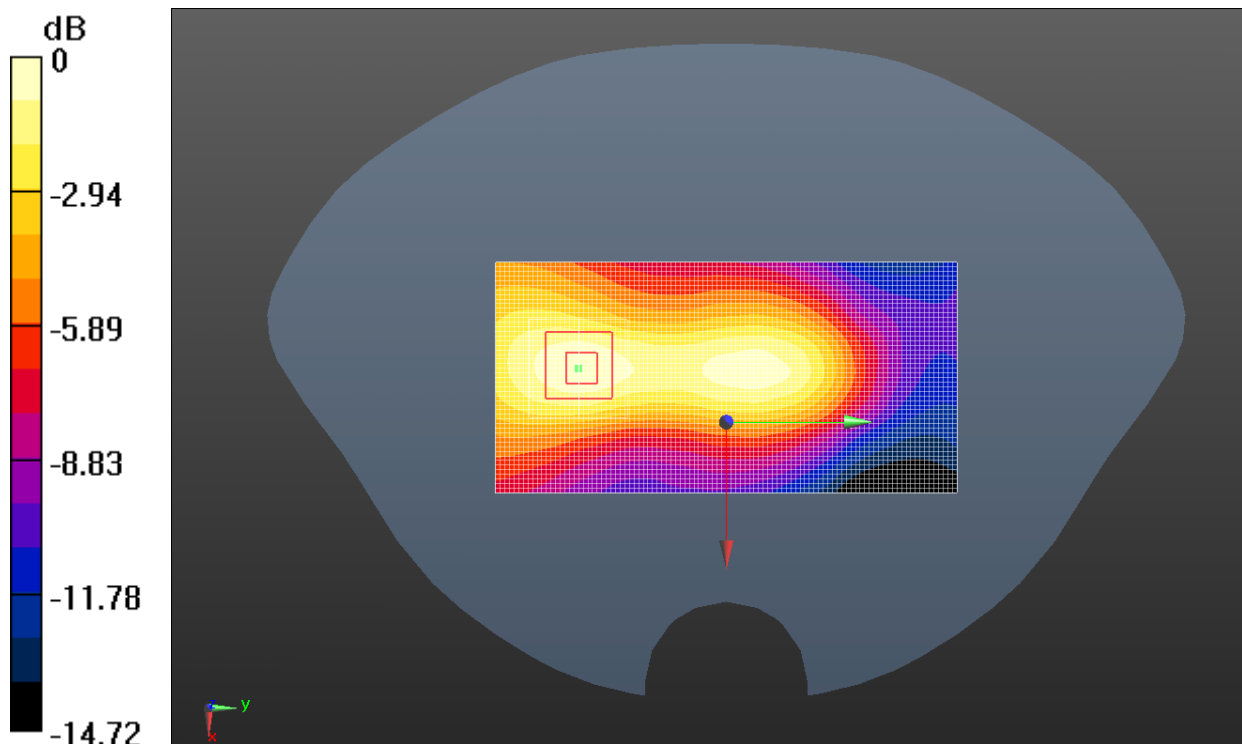

0 dB = 0.127 W/kg = -8.96 dBW/kg

Fig. 9 1900 MHz CH661

GSM 1900 body

Date/Time: 2/27/2014 9:04:45 AM

Electronics: DAE4 Sn786

Medium: Body 1900MHz

Medium parameters used: $f = 1880$ MHz; $\sigma = 1.536$ S/m; $\epsilon_r = 51.467$; $\rho = 1000$ kg/m³

Ambient Temperature: 23.7°C Liquid Temperature: 23.2°C

Communication System: 4 slot GPRS Frequency: 1880 MHz Duty Cycle: 1:2.08018

Probe: ES3DV3 - SN3151 ConvF(4.83, 4.83, 4.83); Calibrated: 7/31/2013

Right side Middle/Area Scan (51x101x1): Interpolated grid: dx=1.500 mm, dy=1.500 mm

Reference Value = 6.600 V/m; Power Drift = 0.01 dB

Maximum value of SAR (interpolated) = 0.146 W/kg

Right side Middle/Zoom Scan (5x5x7)/Cube 0: Measurement grid: dx=8mm, dy=8mm, dz=5mm

Reference Value = 6.600 V/m; Power Drift = 0.01 dB

Peak SAR (extrapolated) = 0.203 W/kg

SAR(1 g) = 0.128 W/kg; SAR(10 g) = 0.075 W/kg

Maximum value of SAR (measured) = 0.141 W/kg

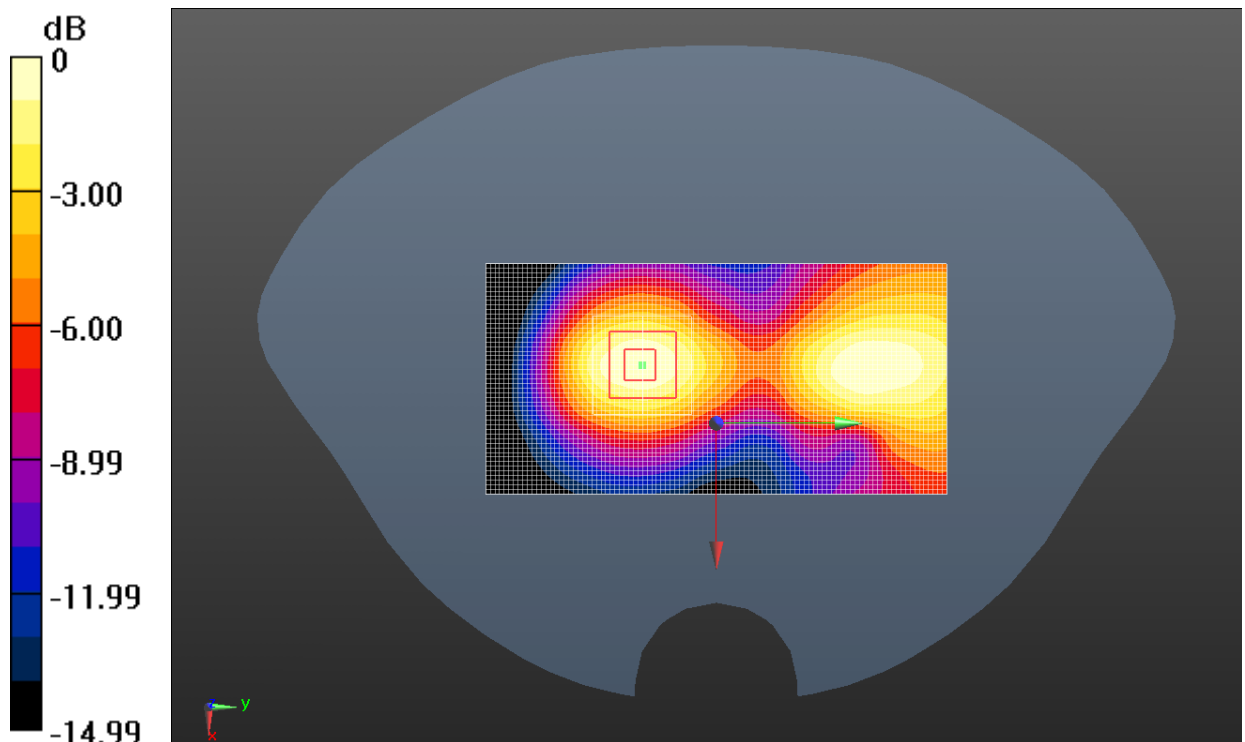

0 dB = 0.141 W/kg = -8.51 dBW/kg

Fig. 10 1900 MHz CH661

GSM 1900 body

Date/Time: 2/27/2014 9:20:22 AM

Electronics: DAE4 Sn786

Medium: Body 1900MHz

Medium parameters used: $f = 1880$ MHz; $\sigma = 1.536$ S/m; $\epsilon_r = 51.467$; $\rho = 1000$ kg/m³

Ambient Temperature: 23.7°C Liquid Temperature: 23.2°C

Communication System: 4 slot GPRS Frequency: 1880 MHz Duty Cycle: 1:2.08018

Probe: ES3DV3 - SN3151 ConvF(4.83, 4.83, 4.83); Calibrated: 7/31/2013

Top side Middle/Area Scan (51x101x1): Interpolated grid: dx=1.500 mm, dy=1.500 mm

Reference Value = 4.842 V/m; Power Drift = 0.15 dB

Maximum value of SAR (interpolated) = 0.0386 W/kg

Top side Middle/Zoom Scan (5x5x7)/Cube 0: Measurement grid: dx=8mm, dy=8mm, dz=5mm

Reference Value = 4.842 V/m; Power Drift = 0.15 dB

Peak SAR (extrapolated) = 0.0500 W/kg

SAR(1 g) = 0.032 W/kg; SAR(10 g) = 0.020 W/kg

Maximum value of SAR (measured) = 0.0340 W/kg

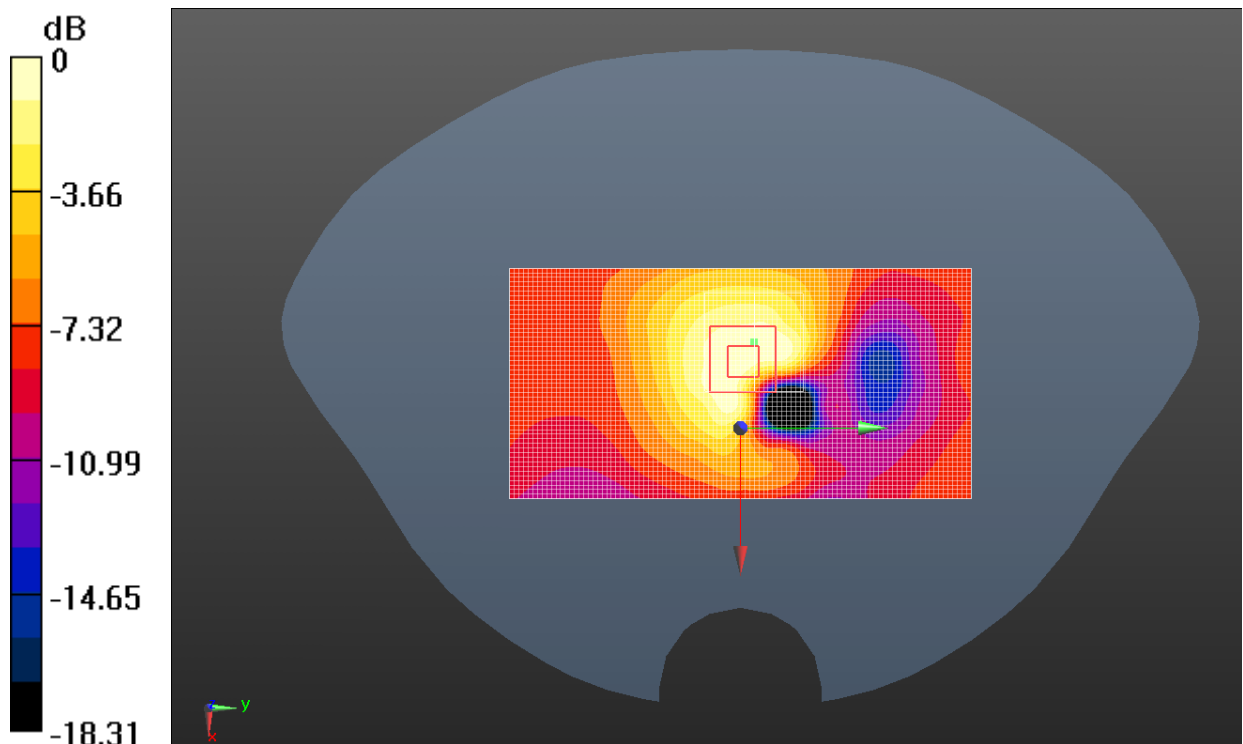

0 dB = 0.0340 W/kg = -14.69 dBW/kg

Fig. 11 1900 MHz CH661

GSM 1900 body

Date/Time: 2/27/2014 9:36:11 AM

Electronics: DAE4 Sn786

Medium: Body 1900MHz

Medium parameters used: $f = 1880$ MHz; $\sigma = 1.536$ S/m; $\epsilon_r = 51.467$; $\rho = 1000$ kg/m³

Ambient Temperature: 23.7°C Liquid Temperature: 23.2°C

Communication System: 4 slot GPRS Frequency: 1880 MHz Duty Cycle: 1:2.08018

Probe: ES3DV3 - SN3151 ConvF(4.83, 4.83, 4.83); Calibrated: 7/31/2013

Bottom side Middle/Area Scan (51x101x1): Interpolated grid: dx=1.500 mm, dy=1.500 mm

Reference Value = 15.793 V/m; Power Drift = 0.13 dB

Maximum value of SAR (interpolated) = 0.595 W/kg

Bottom side Middle/Zoom Scan (5x5x7)/Cube 0: Measurement grid: dx=8mm, dy=8mm, dz=5mm

Reference Value = 15.793 V/m; Power Drift = 0.13 dB

Peak SAR (extrapolated) = 0.889 W/kg

SAR(1 g) = 0.525 W/kg; SAR(10 g) = 0.278 W/kg

Maximum value of SAR (measured) = 0.603 W/kg

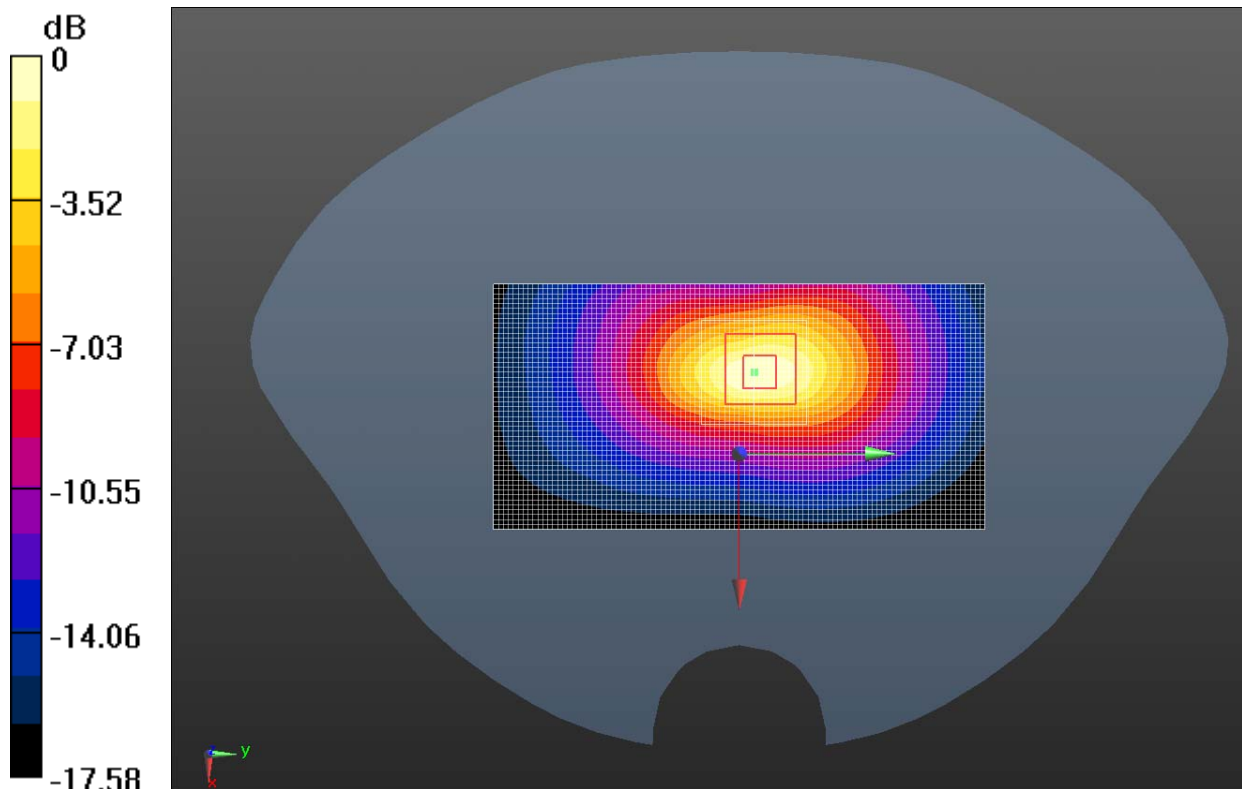

0 dB = 0.603 W/kg = -2.20 dBW/kg

Fig. 12 1900 MHz CH661

GSM 1900 body

Date/Time: 2/27/2014 8:24:09 PM

Electronics: DAE4 Sn786

Medium: Body 1900MHz

Medium parameters used: $f = 1910$ MHz; $\sigma = 1.557$ S/m; $\epsilon_r = 51.434$; $\rho = 1000$ kg/m³

Ambient Temperature: 23.7°C Liquid Temperature: 23.2°C

Communication System: 4 slot GPRS Frequency: 1909.8 MHz Duty Cycle: 1:2.08018

Probe: ES3DV3 - SN3151 ConvF(4.83, 4.83, 4.83); Calibrated: 7/31/2013

Rear side High/Area Scan (51x101x1): Interpolated grid: $dx=1.500$ mm, $dy=1.500$ mm

Reference Value = 8.067 V/m; Power Drift = 0.07 dB

Maximum value of SAR (interpolated) = 0.459 W/kg

Rear side High/Zoom Scan (5x5x7)/Cube 0: Measurement grid: $dx=8$ mm, $dy=8$ mm, $dz=5$ mm

Reference Value = 8.067 V/m; Power Drift = 0.07 dB

Peak SAR (extrapolated) = 0.654 W/kg

SAR(1 g) = 0.394 W/kg; SAR(10 g) = 0.228 W/kg

Maximum value of SAR (measured) = 0.438 W/kg

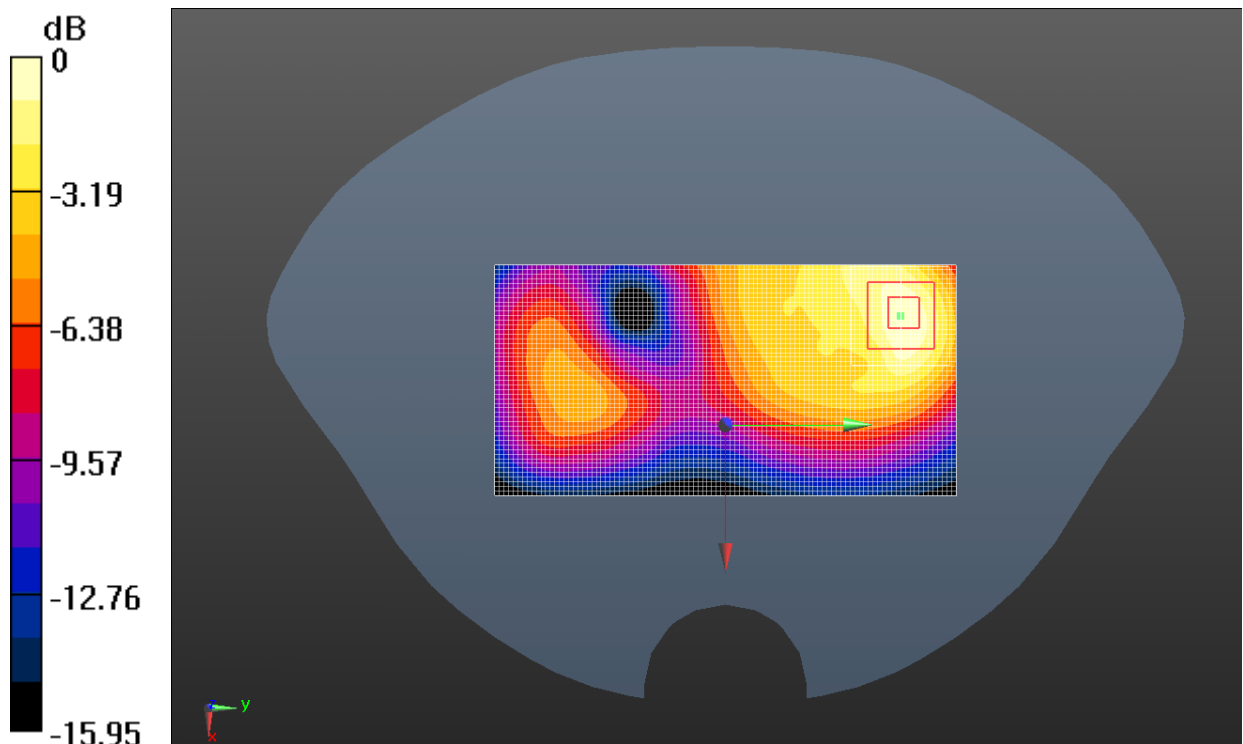

0 dB = 0.438 W/kg = -3.59 dBW/kg

Fig. 13 1900 MHz CH810

GSM 1900 body

Date/Time: 2/27/2014 8:38:59 PM

Electronics: DAE4 Sn786

Medium: Body 1900MHz

Medium parameters used (interpolated): $f = 1850.2$ MHz; $\sigma = 1.499$ S/m; $\epsilon_r = 51.5$; $\rho = 1000$ kg/m³

Ambient Temperature: 23.7°C Liquid Temperature: 23.2°C

Communication System: 4 slot GPRS Frequency: 1850.2 MHz Duty Cycle: 1:2.08018

Probe: ES3DV3 - SN3151 ConvF(4.96, 4.96, 4.96); Calibrated: 7/31/2013

Rear side Low/Area Scan (51x101x1): Interpolated grid: dx=1.500 mm, dy=1.500 mm

Reference Value = 9.273 V/m; Power Drift = 0.13 dB

Maximum value of SAR (interpolated) = 0.591 W/kg

Rear side Low/Zoom Scan (5x5x7)/Cube 0: Measurement grid: dx=8mm, dy=8mm, dz=5mm

Reference Value = 9.273 V/m; Power Drift = 0.13 dB

Peak SAR (extrapolated) = 2.27 W/kg

SAR(1 g) = 0.555 W/kg; SAR(10 g) = 0.309 W/kg

Maximum value of SAR (measured) = 0.562 W/kg

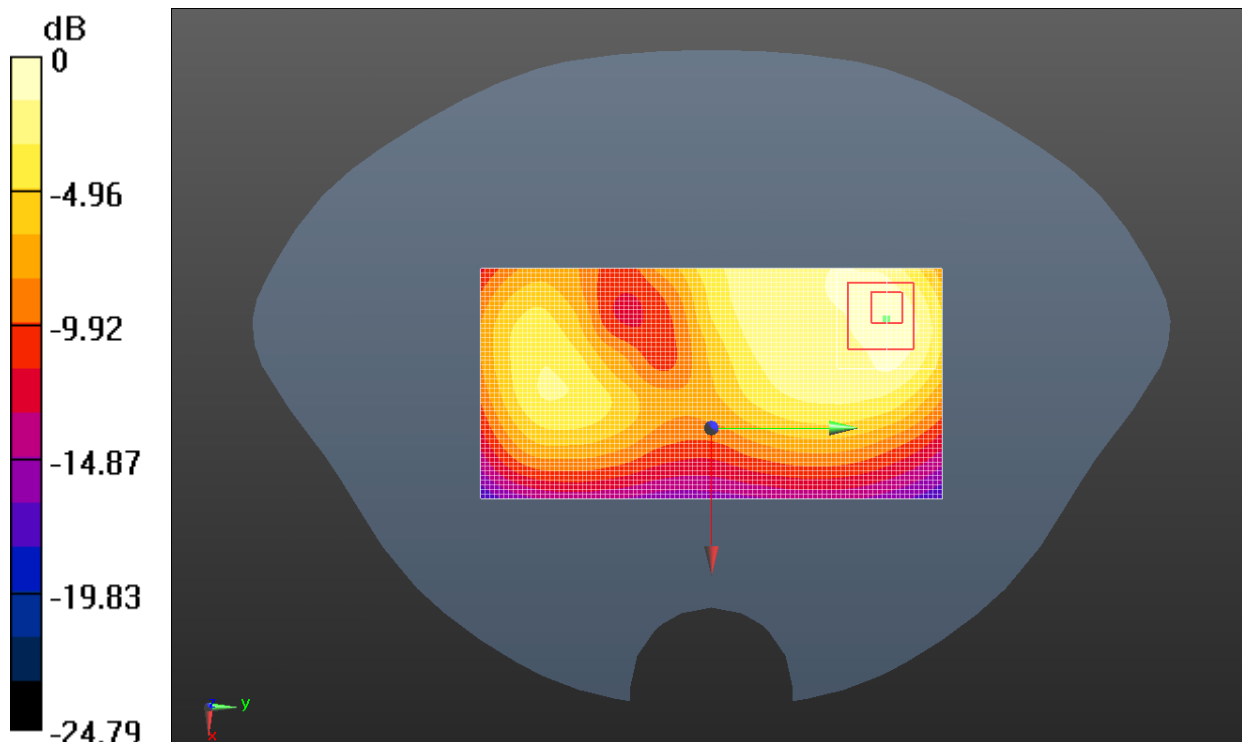

0 dB = 0.562 W/kg = -2.50 dBW/kg

Fig. 14 1900 MHz CH512

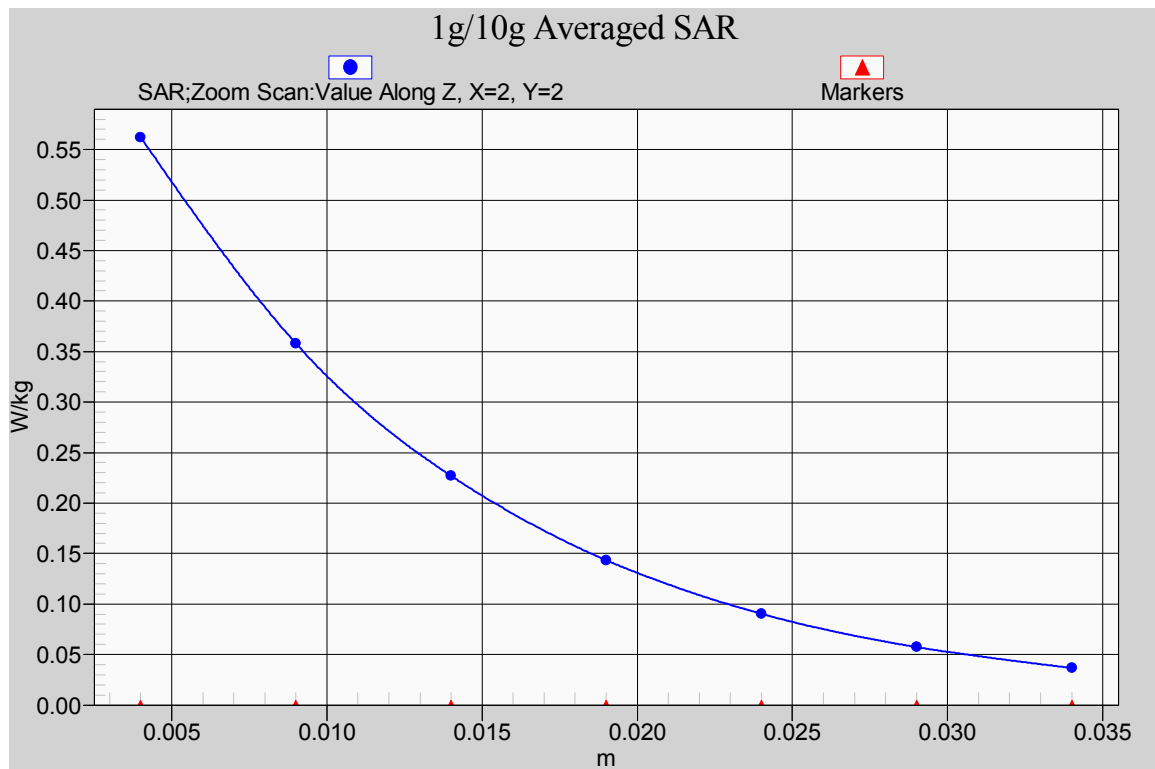

Fig. 14-1 Z-Scan at power reference point (1900 MHz CH512)

GSM 1900 body

Date/Time: 2/27/2014 9:10:59 PM

Electronics: DAE4 Sn786

Medium: Body 1900MHz

Medium parameters used (interpolated): $f = 1850.2$ MHz; $\sigma = 1.499$ S/m; $\epsilon_r = 51.5$; $\rho = 1000$ kg/m³

Ambient Temperature: 23.7°C Liquid Temperature: 23.2°C

Communication System: GSM Frequency: 1850.2 MHz Duty Cycle: 1:8.30042

Probe: ES3DV3 - SN3151 ConvF(4.96, 4.96, 4.96); Calibrated: 7/31/2013

Rear side Low SPEECH /Area Scan (51x101x1): Interpolated grid: $dx=1.500$ mm, $dy=1.500$ mm

Reference Value = 6.500 V/m; Power Drift = 0.11 dB

Maximum value of SAR (interpolated) = 0.388 W/kg

Rear side Low SPEECH /Zoom Scan (5x5x7)/Cube 0: Measurement grid: $dx=8$ mm, $dy=8$ mm, $dz=5$ mm

Reference Value = 6.500 V/m; Power Drift = 0.11 dB

Peak SAR (extrapolated) = 0.535 W/kg

SAR(1 g) = 0.331 W/kg; SAR(10 g) = 0.190 W/kg

Maximum value of SAR (measured) = 0.360 W/kg

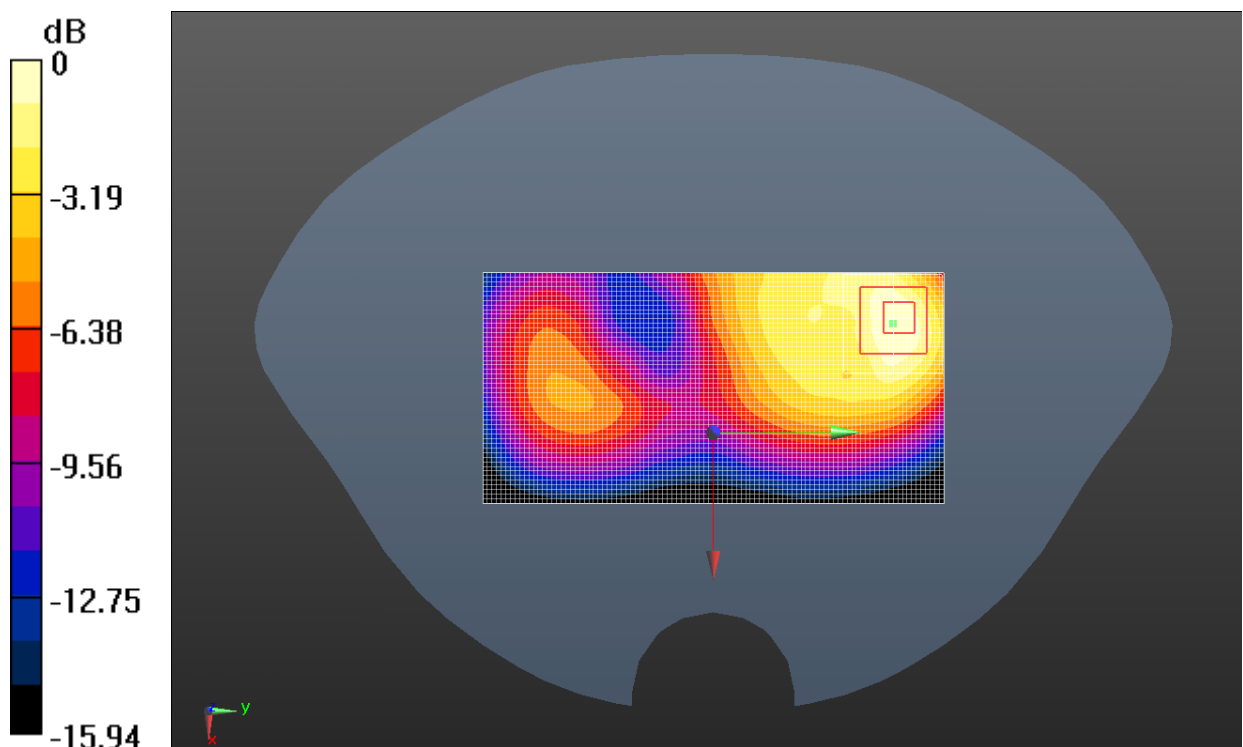

0 dB = 0.360 W/kg = -4.44 dBW/kg

Fig. 15 1900 MHz CH512

WIFI 2450 head

Date/Time: 2/20/2014 10:48:45 AM

Electronics: DAE4 Sn786

Medium: Head 2450

Medium parameters used (interpolated): $f = 2437$ MHz; $\sigma = 1.847$ S/m; $\epsilon_r = 40.128$; $\rho = 1000$ kg/m³

Ambient Temperature: 20.3°C Liquid Temperature: 19.8°C

Communication System: WiFi 802.11 b Frequency: 2437 MHz Duty Cycle: 1:1

Probe: ES3DV3 - SN3151 ConvF(4.55, 4.55, 4.55); Calibrated: 7/31/2013

left/Cheek Middle/Area Scan (61x101x1): Interpolated grid: dx=1.500 mm, dy=1.500 mm

Reference Value = 12.879 V/m; Power Drift = 0.11 dB

Maximum value of SAR (interpolated) = 0.680 W/kg

left/Cheek Middle/Zoom Scan (5x5x7)/Cube 0: Measurement grid: dx=8mm, dy=8mm, dz=5mm

Reference Value = 12.879 V/m; Power Drift = 0.11 dB

Peak SAR (extrapolated) = 1.46 W/kg

SAR(1 g) = 0.601 W/kg; SAR(10 g) = 0.280 W/kg

Maximum value of SAR (measured) = 0.598 W/kg

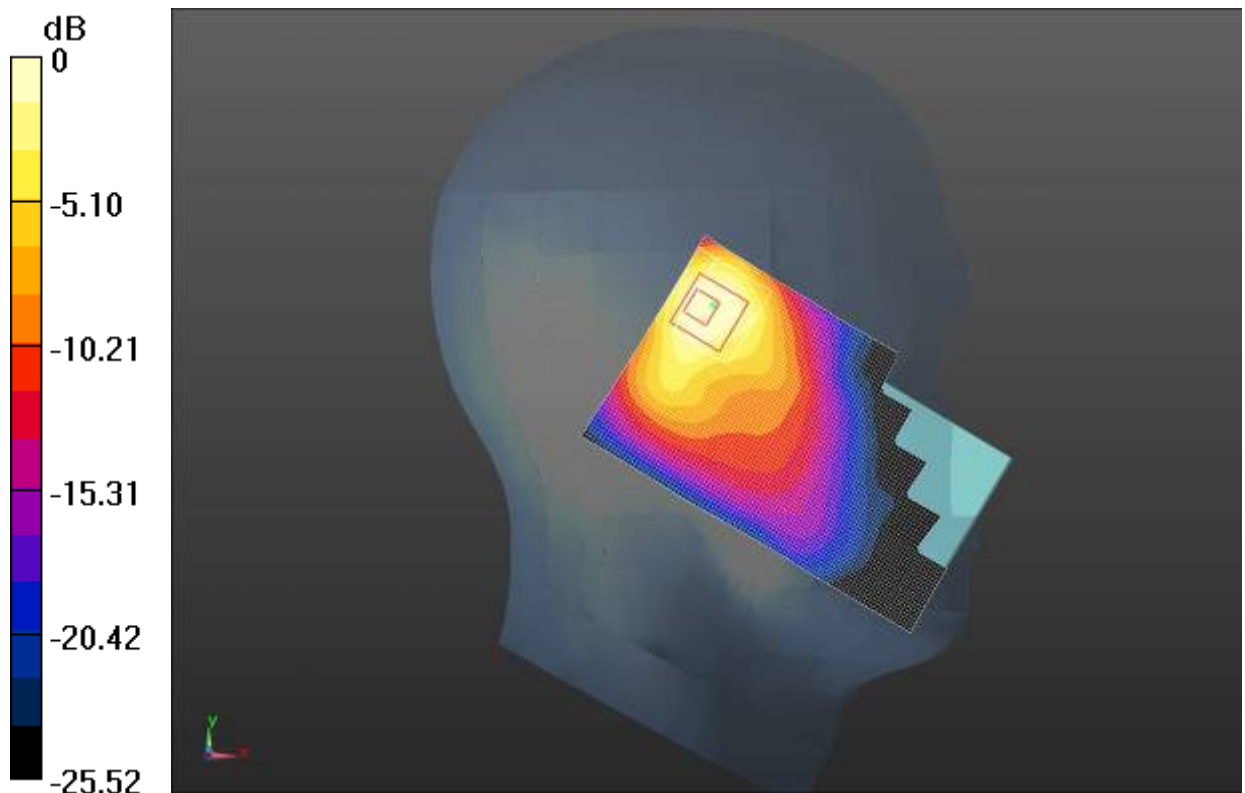

0 dB = 0.598 W/kg = -2.23 dBW/kg

Fig. 16 2450 MHz CH6

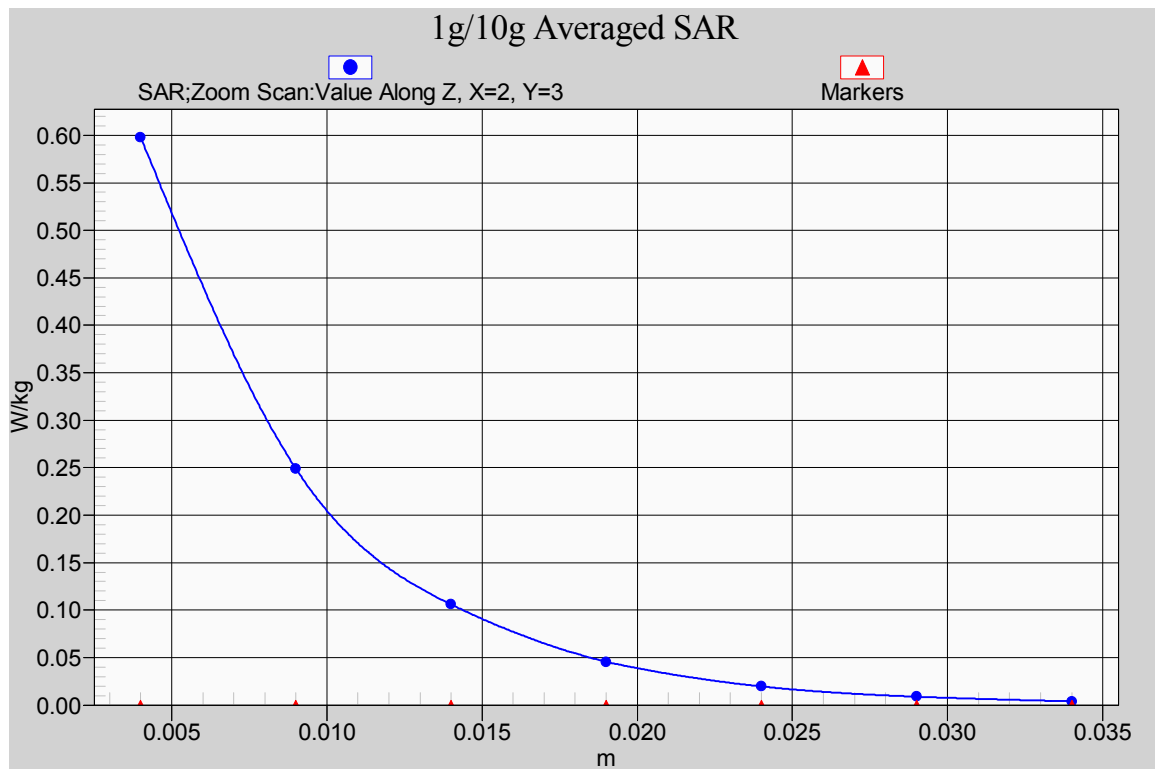

Fig. 16-1 Z-Scan at power reference point (2450 MHz CH6)

WIFI 2450 head

Date/Time: 2/20/2014 11:04:15 AM

Electronics: DAE4 Sn786

Medium: Head 2450

Medium parameters used (interpolated): $f = 2437$ MHz; $\sigma = 1.847$ S/m; $\epsilon_r = 40.128$; $\rho = 1000$ kg/m³

Ambient Temperature: 20.3°C Liquid Temperature: 19.8°C

Communication System: WiFi 802.11 b Frequency: 2437 MHz Duty Cycle: 1:1

Probe: ES3DV3 - SN3151 ConvF(4.55, 4.55, 4.55); Calibrated: 7/31/2013

left/Tilt Middle/Area Scan (61x101x1): Interpolated grid: dx=1.500 mm, dy=1.500 mm

Reference Value = 13.497 V/m; Power Drift = 0.06 dB

Maximum value of SAR (interpolated) = 0.514 W/kg

left/Tilt Middle/Zoom Scan (5x5x7)/Cube 0: Measurement grid: dx=8mm, dy=8mm, dz=5mm

Reference Value = 13.497 V/m; Power Drift = 0.06 dB

Peak SAR (extrapolated) = 1.13 W/kg

SAR(1 g) = 0.476 W/kg; SAR(10 g) = 0.211 W/kg

Maximum value of SAR (measured) = 0.484 W/kg

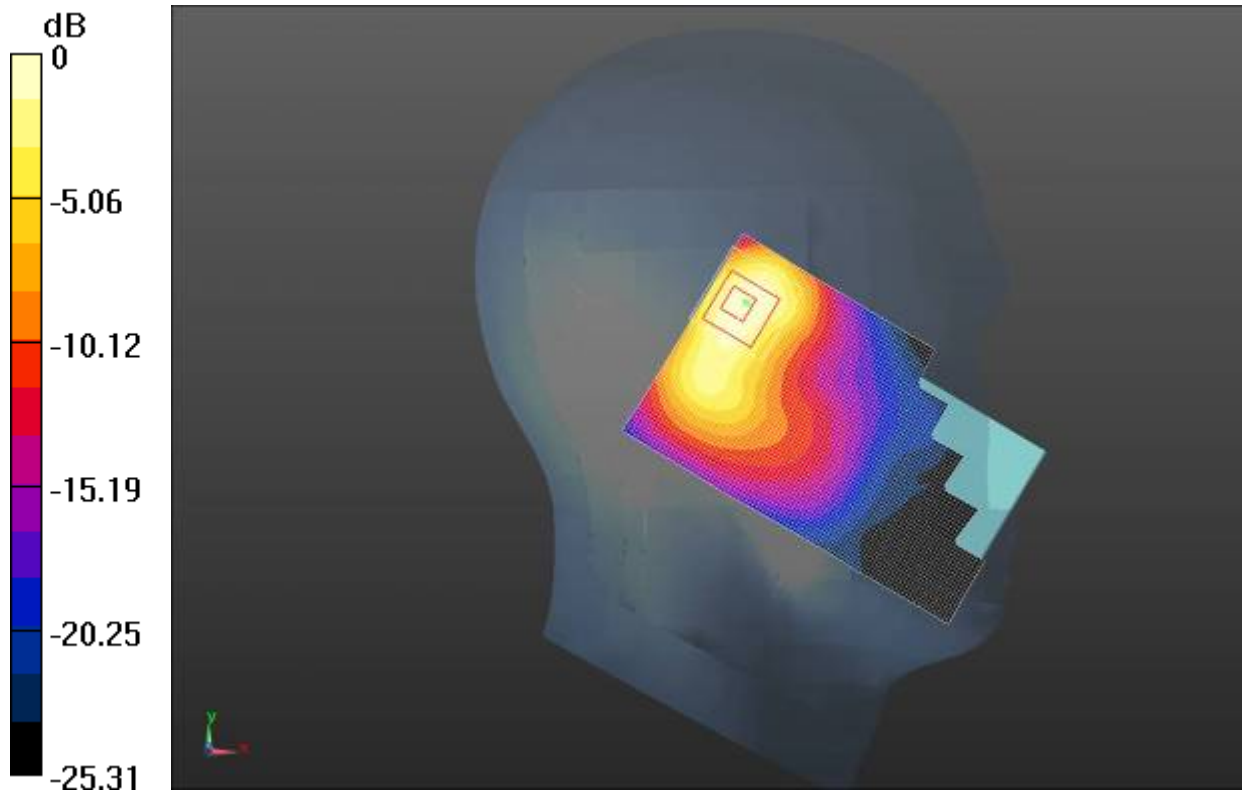

0 dB = 0.484 W/kg = -3.15 dBW/kg

Fig. 17 2450 MHz CH6

WIFI 2450 head

Date/Time: 2/20/2014 5:27:34 PM

Electronics: DAE4 Sn786

Medium: Head 2450

Medium parameters used (interpolated): $f = 2437$ MHz; $\sigma = 1.847$ S/m; $\epsilon_r = 40.128$; $\rho = 1000$ kg/m³

Ambient Temperature: 20.3°C Liquid Temperature: 19.8°C

Communication System: WiFi 802.11 b Frequency: 2437 MHz Duty Cycle: 1:1

Probe: ES3DV3 - SN3151 ConvF(4.55, 4.55, 4.55); Calibrated: 7/31/2013

right/Cheek Middle/Area Scan (61x101x1): Interpolated grid: dx=1.500 mm, dy=1.500 mm

Reference Value = 14.783 V/m; Power Drift = -0.14 dB

Maximum value of SAR (interpolated) = 0.438 W/kg

right/Cheek Middle/Zoom Scan (5x5x7)/Cube 0: Measurement grid: dx=8mm, dy=8mm, dz=5mm

Reference Value = 14.783 V/m; Power Drift = -0.14 dB

Peak SAR (extrapolated) = 0.674 W/kg

SAR(1 g) = 0.371 W/kg; SAR(10 g) = 0.199 W/kg

Maximum value of SAR (measured) = 0.410 W/kg

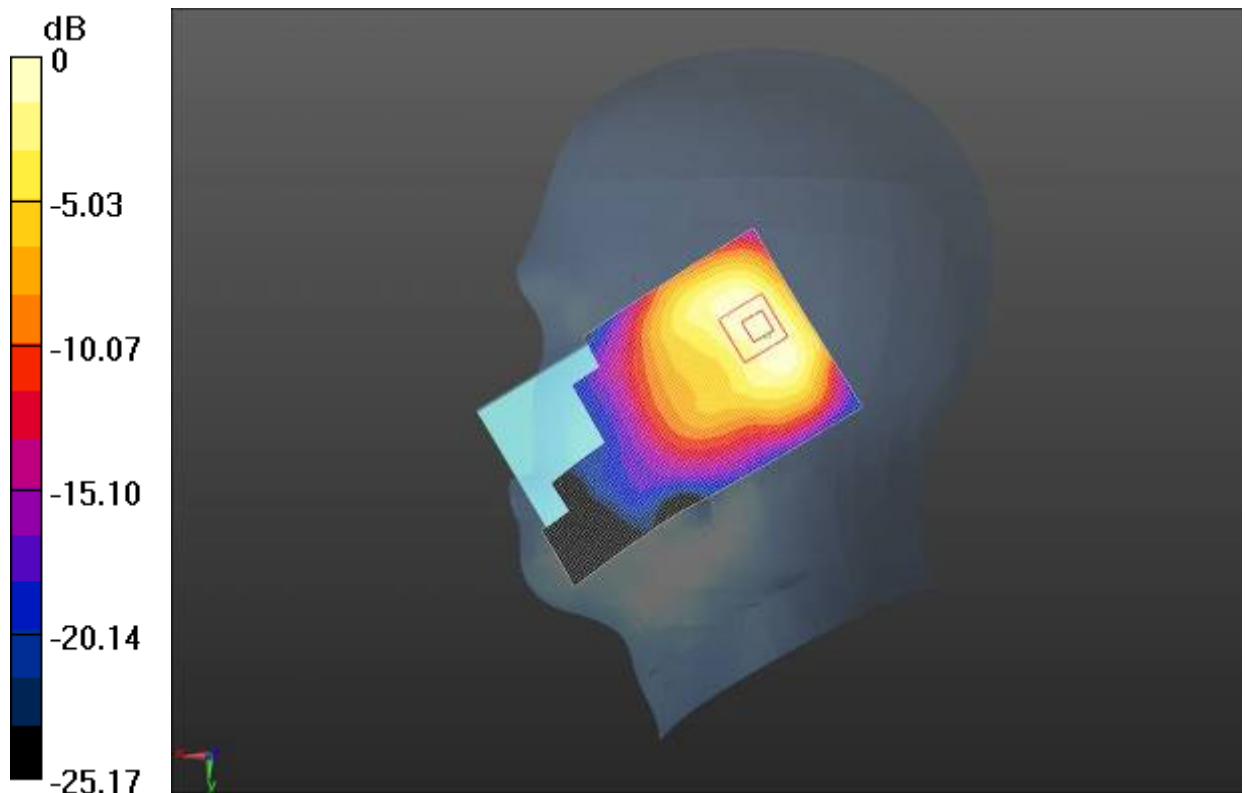

0 dB = 0.410 W/kg = -3.87 dBW/kg

Fig. 18 2450 MHz CH6

WIFI 2450 head

Date/Time: 2/20/2014 8:54:42 PM

Electronics: DAE4 Sn786

Medium: Head 2450

Medium parameters used (interpolated): $f = 2437$ MHz; $\sigma = 1.847$ S/m; $\epsilon_r = 40.128$; $\rho = 1000$ kg/m³

Ambient Temperature: 20.3°C Liquid Temperature: 19.8°C

Communication System: WiFi 802.11 b Frequency: 2437 MHz Duty Cycle: 1:1

Probe: ES3DV3 - SN3151 ConvF(4.55, 4.55, 4.55); Calibrated: 7/31/2013

right/Tilt Middle/Area Scan (61x101x1): Interpolated grid: dx=1.500 mm, dy=1.500 mm

Reference Value = 13.978 V/m; Power Drift = -0.20 dB

Maximum value of SAR (interpolated) = 0.410 W/kg

right/Tilt Middle/Zoom Scan (5x5x7)/Cube 0: Measurement grid: dx=8mm, dy=8mm, dz=5mm

Reference Value = 13.978 V/m; Power Drift = -0.20 dB

Peak SAR (extrapolated) = 0.628 W/kg

SAR(1 g) = 0.339 W/kg; SAR(10 g) = 0.176 W/kg

Maximum value of SAR (measured) = 0.382 W/kg

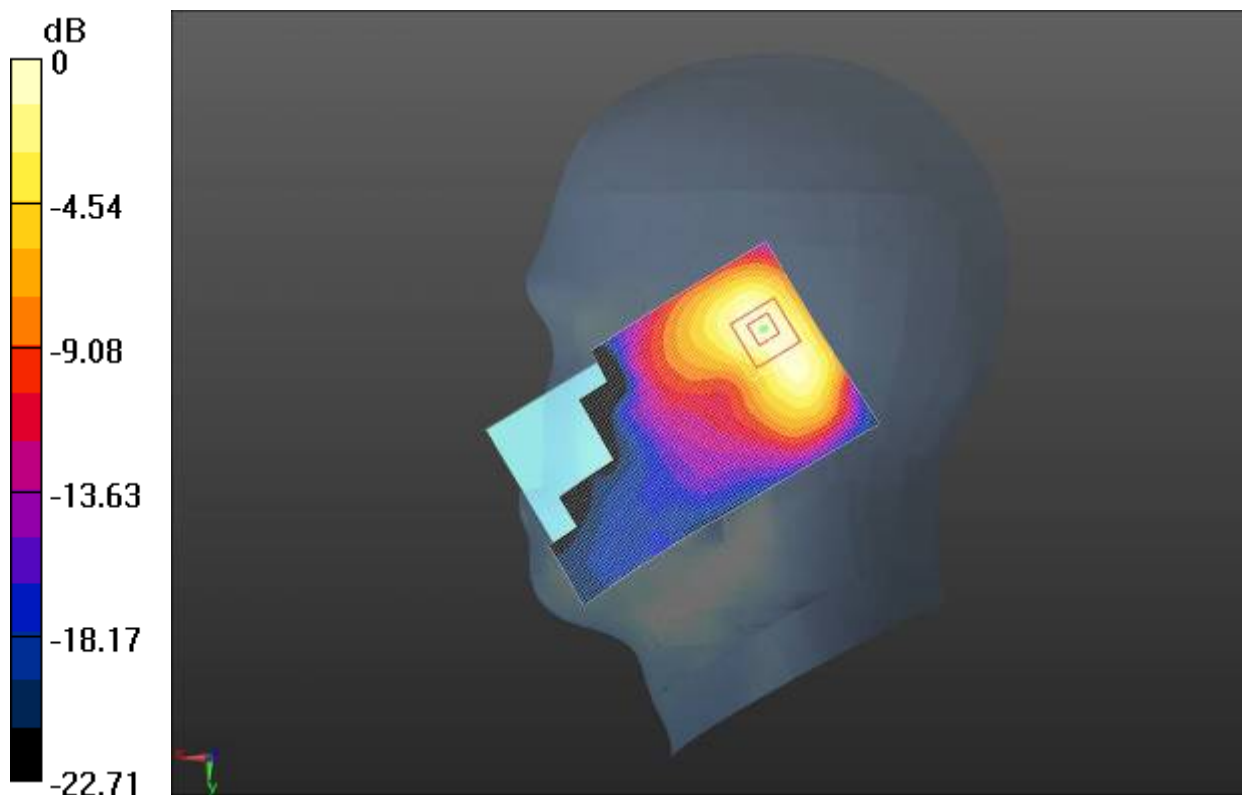

0 dB = 0.382 W/kg = -4.18 dBW/kg

Fig. 19 2450 MHz CH6

WIFI 2450 head

Date/Time: 2/20/2014 11:41:21 AM

Electronics: DAE4 Sn786

Medium: Head 2450

Medium parameters used: $f = 2462 \text{ MHz}$; $\sigma = 1.88 \text{ S/m}$; $\epsilon_r = 40.052$; $\rho = 1000 \text{ kg/m}^3$

Ambient Temperature: 20.3°C Liquid Temperature: 19.8°C

Communication System: WiFi 802.11 b Frequency: 2462 MHz Duty Cycle: 1:1

Probe: ES3DV3 - SN3151 ConvF(4.55, 4.55, 4.55); Calibrated: 7/31/2013

left/Cheek High/Area Scan (61x101x1): Interpolated grid: $dx=1.500 \text{ mm}$, $dy=1.500 \text{ mm}$

Reference Value = 12.476 V/m ; Power Drift = 0.07 dB

Maximum value of SAR (interpolated) = 0.854 W/kg

left/Cheek High/Zoom Scan (5x5x7)/Cube 0: Measurement grid: $dx=8\text{mm}$, $dy=8\text{mm}$, $dz=5\text{mm}$

Reference Value = 12.476 V/m ; Power Drift = 0.07 dB

Peak SAR (extrapolated) = 1.39 W/kg

SAR(1 g) = 0.595 W/kg ; SAR(10 g) = 0.294 W/kg

Maximum value of SAR (measured) = 0.581 W/kg

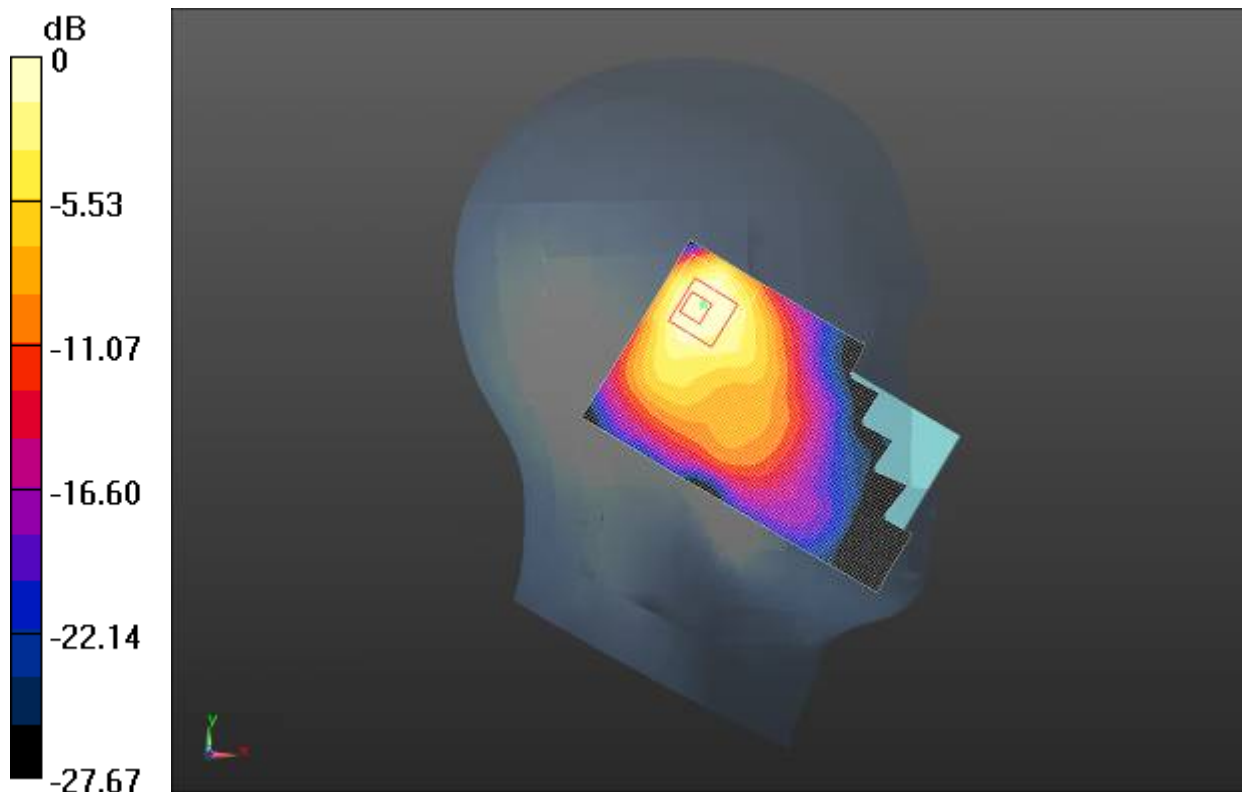

0 dB = 0.581 W/kg = -2.36 dBW/kg

Fig. 20 2450 MHz CH11

WIFI 2450 head

Date/Time: 2/20/2014 1:42:50 PM

Electronics: DAE4 Sn786

Medium: Head 2450

Medium parameters used: $f = 2412$ MHz; $\sigma = 1.815$ S/m; $\epsilon_r = 40.212$; $\rho = 1000$ kg/m³

Ambient Temperature: 20.3°C Liquid Temperature: 19.8°C

Communication System: WiFi 802.11 b Frequency: 2412 MHz Duty Cycle: 1:1

Probe: ES3DV3 - SN3151 ConvF(4.55, 4.55, 4.55); Calibrated: 7/31/2013

left/Cheek Low/Area Scan (61x101x1): Interpolated grid: $dx=1.500$ mm, $dy=1.500$ mm

Reference Value = 9.218 V/m; Power Drift = 0.05 dB

Maximum value of SAR (interpolated) = 0.455 W/kg

left/Cheek Low/Zoom Scan (5x5x7)/Cube 0: Measurement grid: $dx=8$ mm, $dy=8$ mm, $dz=5$ mm

Reference Value = 9.218 V/m; Power Drift = 0.05 dB

Peak SAR (extrapolated) = 0.676 W/kg

SAR(1 g) = 0.305 W/kg; SAR(10 g) = 0.158 W/kg

Maximum value of SAR (measured) = 0.319 W/kg

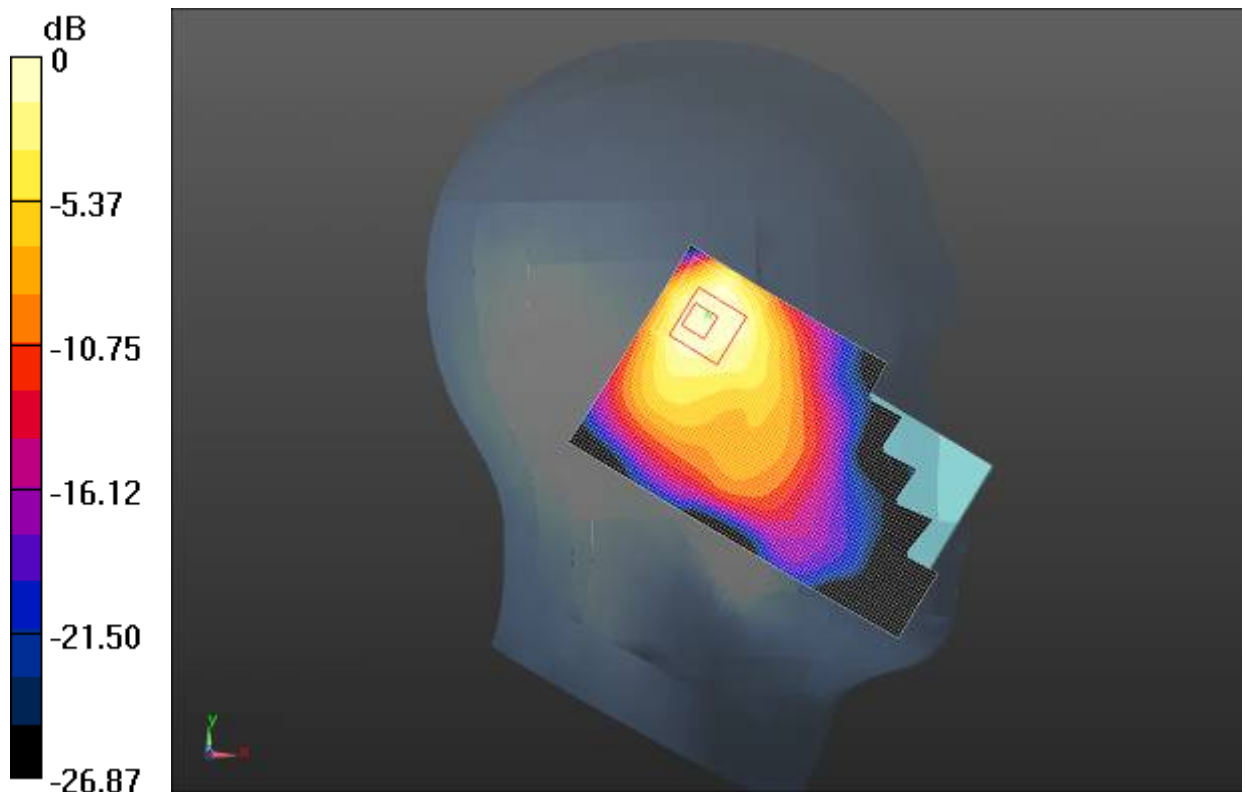

0 dB = 0.319 W/kg = -4.96 dBW/kg

Fig. 21 2450 MHz CH1

WIFI 2450 head

Date/Time: 2/20/2014 2:03:23 PM

Electronics: DAE4 Sn786

Medium: Head 2450

Medium parameters used: $f = 2462$ MHz; $\sigma = 1.88$ S/m; $\epsilon_r = 40.052$; $\rho = 1000$ kg/m³

Ambient Temperature: 20.3°C Liquid Temperature: 19.8°C

Communication System: WiFi 802.11 b Frequency: 2462 MHz Duty Cycle: 1:1

Probe: ES3DV3 - SN3151 ConvF(4.55, 4.55, 4.55); Calibrated: 7/31/2013

left/Cheek High 11b/11M/Area Scan (61x101x1): Interpolated grid: dx=1.500 mm, dy=1.500 mm

Reference Value = 12.637 V/m; Power Drift = 0.11 dB

Maximum value of SAR (interpolated) = 0.719 W/kg

left/Cheek High 11b/11M/Zoom Scan (5x5x7)/Cube 0: Measurement grid: dx=8mm, dy=8mm, dz=5mm

Reference Value = 12.637 V/m; Power Drift = 0.11 dB

Peak SAR (extrapolated) = 1.30 W/kg

SAR(1 g) = 0.573 W/kg; SAR(10 g) = 0.284 W/kg

Maximum value of SAR (measured) = 0.576 W/kg

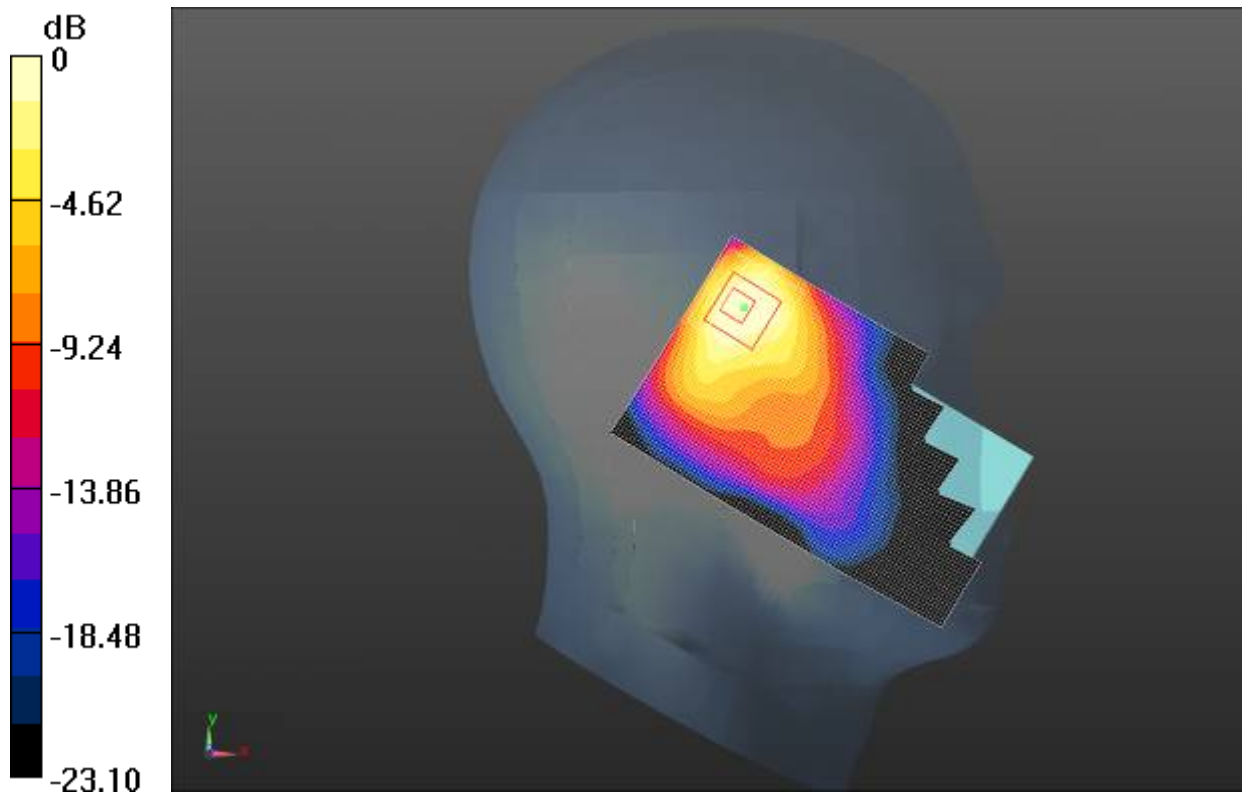

0 dB = 0.576 W/kg = -2.40 dBW/kg

Fig. 22 2450 MHz CH11

WIFI 2450 head

Date/Time: 2/20/2014 11:22:07 AM

Electronics: DAE4 Sn786

Medium: Head 2450

Medium parameters used: $f = 2462$ MHz; $\sigma = 1.88$ S/m; $\epsilon_r = 40.052$; $\rho = 1000$ kg/m³

Ambient Temperature: 20.3°C Liquid Temperature: 19.8°C

Communication System: WiFi 802.11 g Frequency: 2462 MHz Duty Cycle: 1:1

Probe: ES3DV3 - SN3151 ConvF(4.55, 4.55, 4.55); Calibrated: 7/31/2013

left/Cheek High 11g/6M/Area Scan (61x101x1): Interpolated grid: dx=1.500 mm, dy=1.500 mm

Reference Value = 9.759 V/m; Power Drift = 0.19 dB

Maximum value of SAR (interpolated) = 0.512 W/kg

left/Cheek High 11g/6M/Zoom Scan (5x5x7)/Cube 0: Measurement grid: dx=8mm, dy=8mm, dz=5mm

Reference Value = 9.759 V/m; Power Drift = 0.19 dB

Peak SAR (extrapolated) = 0.919 W/kg

SAR(1 g) = 0.388 W/kg; SAR(10 g) = 0.192 W/kg

Maximum value of SAR (measured) = 0.386 W/kg

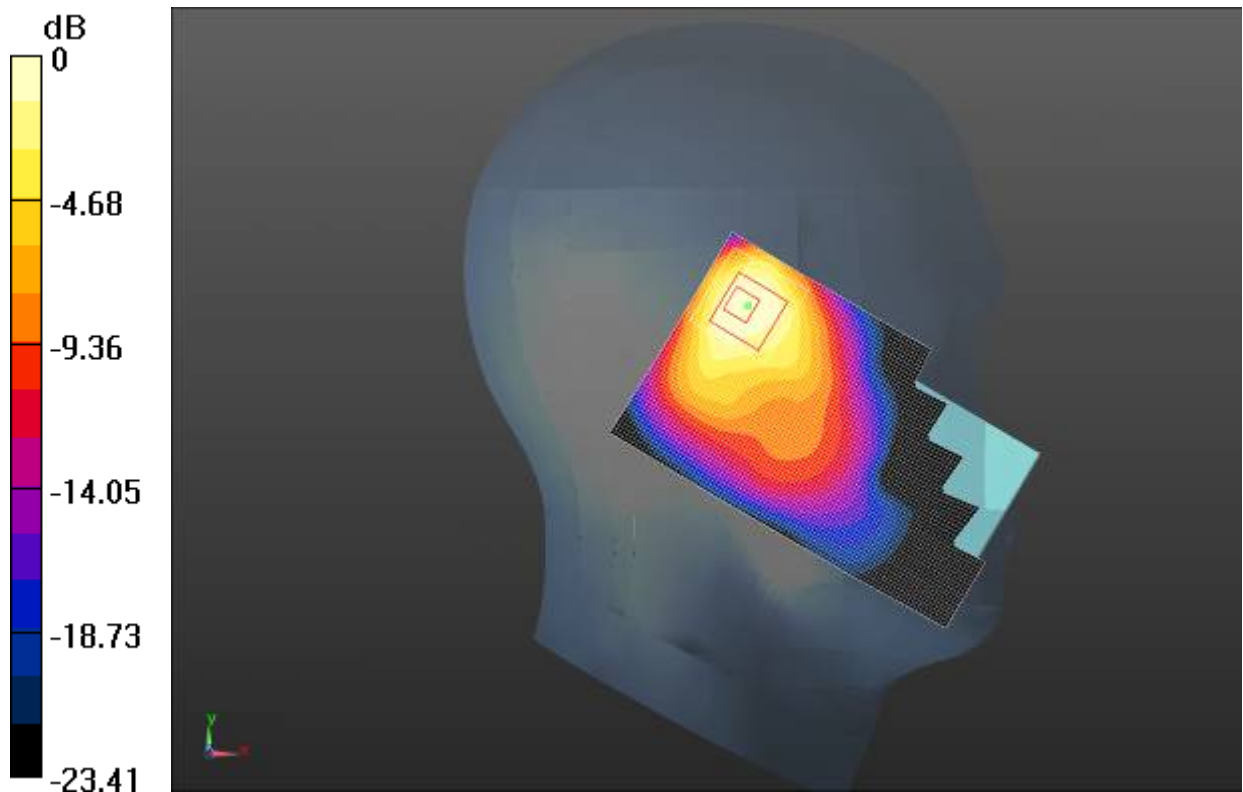

0 dB = 0.386 W/kg = -4.13 dBW/kg

Fig. 23 2450 MHz CH11

WIFI 2450 head

Date/Time: 2/20/2014 2:24:56 PM

Electronics: DAE4 Sn786

Medium: Head 2450

Medium parameters used: $f = 2462 \text{ MHz}$; $\sigma = 1.88 \text{ S/m}$; $\epsilon_r = 40.052$; $\rho = 1000 \text{ kg/m}^3$

Ambient Temperature: 20.3°C Liquid Temperature: 19.8°C

Communication System: WiFi 802.11 b Frequency: 2462 MHz Duty Cycle: 1:1

Probe: ES3DV3 - SN3151 ConvF(4.55, 4.55, 4.55); Calibrated: 7/31/2013

left/Cheek High 11n/MCS0/Area Scan (61x101x1): Interpolated grid: $dx=1.500 \text{ mm}$, $dy=1.500 \text{ mm}$

Reference Value = 9.625 V/m ; Power Drift = 0.08 dB

Maximum value of SAR (interpolated) = 0.606 W/kg

left/Cheek High 11n/MCS0/Zoom Scan (5x5x7)/Cube 0: Measurement grid: $dx=8\text{mm}$, $dy=8\text{mm}$, $dz=5\text{mm}$

Reference Value = 9.625 V/m ; Power Drift = 0.08 dB

Peak SAR (extrapolated) = 0.908 W/kg

SAR(1 g) = 0.394 W/kg ; SAR(10 g) = 0.197 W/kg

Maximum value of SAR (measured) = 0.409 W/kg

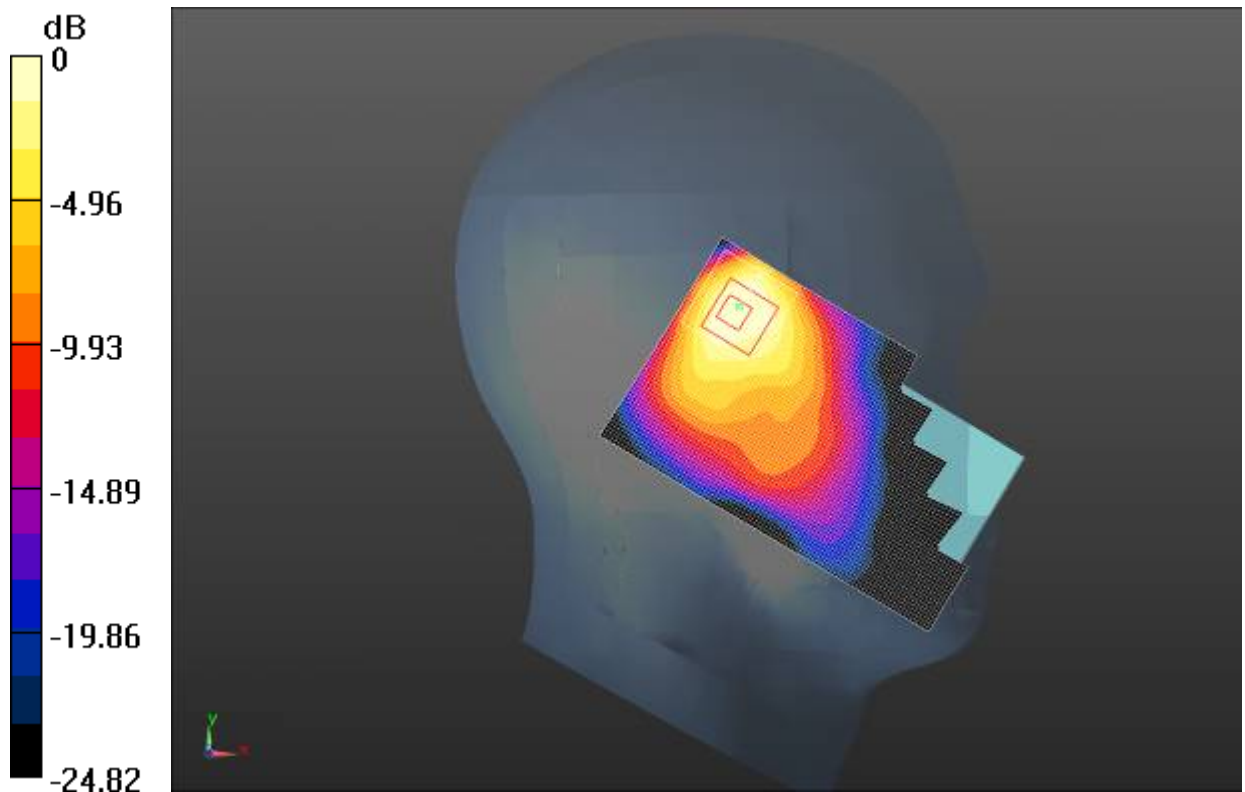

0 dB = 0.409 W/kg = -3.88 dBW/kg

Fig. 24 2450 MHz CH11

WIFI 2450 body

Date/Time: 2/21/2014 4:49:16 PM

Electronics: DAE4 Sn786

Medium: Body 2450

Medium parameters used (interpolated): $f = 2437$ MHz; $\sigma = 1.923$ S/m; $\epsilon_r = 52.269$; $\rho = 1000$ kg/m³

Ambient Temperature: 20.5°C Liquid Temperature: 20.0°C

Communication System: WiFi 802.11 b Frequency: 2437 MHz Duty Cycle: 1:1

Probe: ES3DV3 - SN3151 ConvF(4.15, 4.15, 4.15); Calibrated: 7/31/2013

BODY/Front side Middle/Area Scan (61x111x1): Interpolated grid: dx=1.500 mm, dy=1.500 mm

Reference Value = 4.589 V/m; Power Drift = -0.13 dB

Maximum value of SAR (interpolated) = 0.109 W/kg

BODY/Front side Middle/Zoom Scan (5x5x7)/Cube 0: Measurement grid: dx=8mm, dy=8mm, dz=5mm

Reference Value = 4.589 V/m; Power Drift = -0.13 dB

Peak SAR (extrapolated) = 0.209 W/kg

SAR(1 g) = 0.104 W/kg; SAR(10 g) = 0.054 W/kg

Maximum value of SAR (measured) = 0.111 W/kg

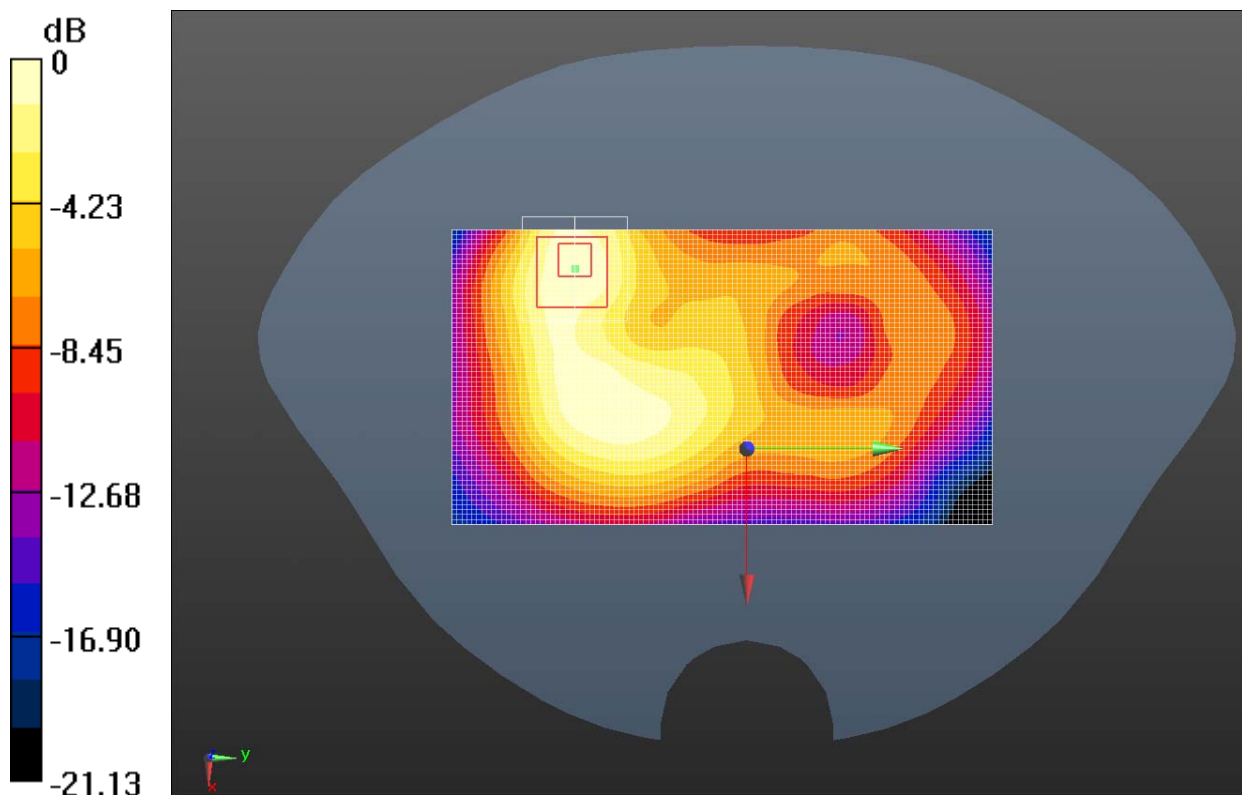

0 dB = 0.111 W/kg = -9.55 dBW/kg

Fig. 25 2450 MHz CH6

WIFI 2450 body

Date/Time: 2/21/2014 5:06:38 PM

Electronics: DAE4 Sn786

Medium: Body 2450

Medium parameters used (interpolated): $f = 2437$ MHz; $\sigma = 1.923$ S/m; $\epsilon_r = 52.269$; $\rho = 1000$ kg/m³

Ambient Temperature: 20.5°C Liquid Temperature: 20.0°C

Communication System: WiFi 802.11 b Frequency: 2437 MHz Duty Cycle: 1:1

Probe: ES3DV3 - SN3151 ConvF(4.15, 4.15, 4.15); Calibrated: 7/31/2013

BODY/Rear side Middle/Area Scan (61x111x1): Interpolated grid: dx=1.500 mm, dy=1.500 mm

Reference Value = 3.879 V/m; Power Drift = 0.12 dB

Maximum value of SAR (interpolated) = 0.122 W/kg

BODY/Rear side Middle/Zoom Scan (5x5x7)/Cube 0: Measurement grid: dx=8mm, dy=8mm, dz=5mm

Reference Value = 3.879 V/m; Power Drift = 0.12 dB

Peak SAR (extrapolated) = 0.180 W/kg

SAR(1 g) = 0.106 W/kg; SAR(10 g) = 0.060 W/kg

Maximum value of SAR (measured) = 0.116 W/kg

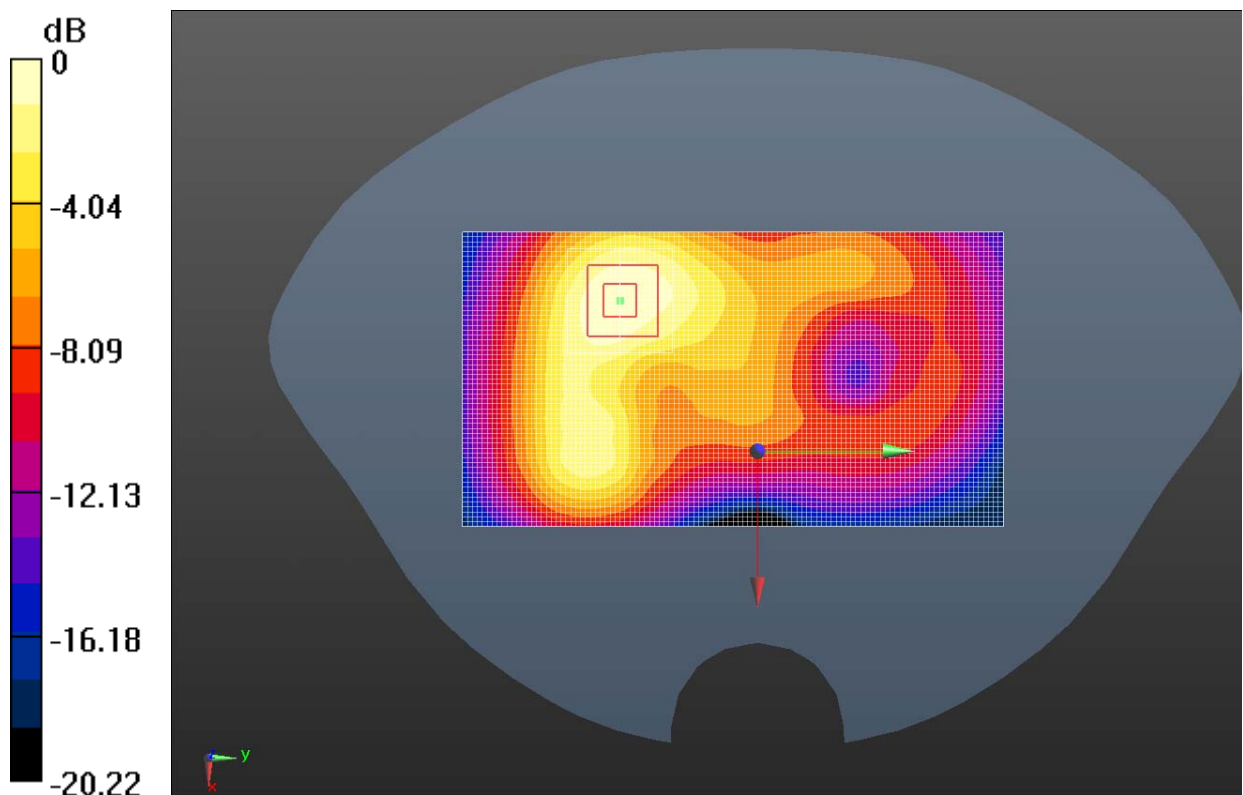

0 dB = 0.116 W/kg = -9.36 dBW/kg

Fig. 26 2450 MHz CH6

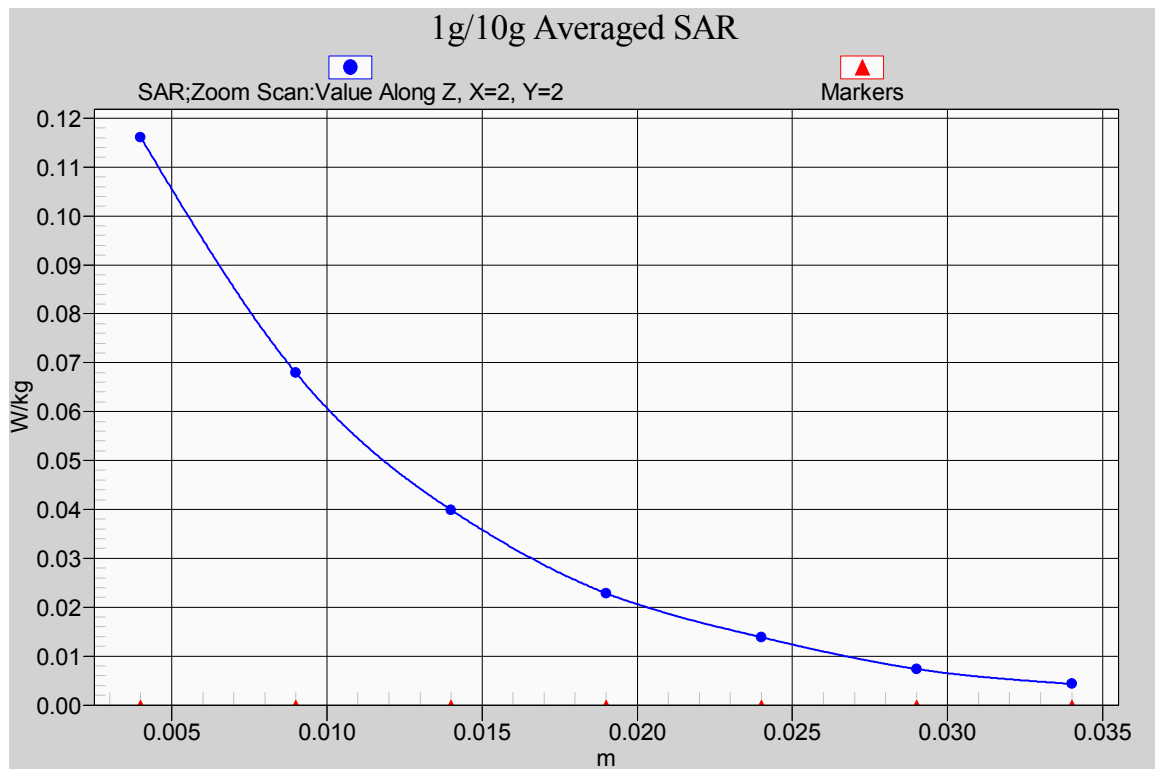

Fig. 26-1 Z-Scan at power reference point (2450 MHz CH6)

WIFI 2450 body

Date/Time: 2/21/2014 5:43:21 PM

Electronics: DAE4 Sn786

Medium: Body 2450

Medium parameters used (interpolated): $f = 2437$ MHz; $\sigma = 1.923$ S/m; $\epsilon_r = 52.269$; $\rho = 1000$ kg/m³

Ambient Temperature: 20.5°C Liquid Temperature: 20.0°C

Communication System: WiFi 802.11 b Frequency: 2437 MHz Duty Cycle: 1:1

Probe: ES3DV3 - SN3151 ConvF(4.15, 4.15, 4.15); Calibrated: 7/31/2013

BODY/Left side Middle/Area Scan (61x111x1): Interpolated grid: dx=1.500 mm, dy=1.500 mm

Reference Value = 2.611 V/m; Power Drift = 0.10 dB

Maximum value of SAR (interpolated) = 0.0435 W/kg

BODY/Left side Middle/Zoom Scan (5x5x7)/Cube 0: Measurement grid: dx=8mm, dy=8mm, dz=5mm

Reference Value = 2.611 V/m; Power Drift = 0.10 dB

Peak SAR (extrapolated) = 0.0700 W/kg

SAR(1 g) = 0.041 W/kg; SAR(10 g) = 0.023 W/kg

Maximum value of SAR (measured) = 0.0447 W/kg

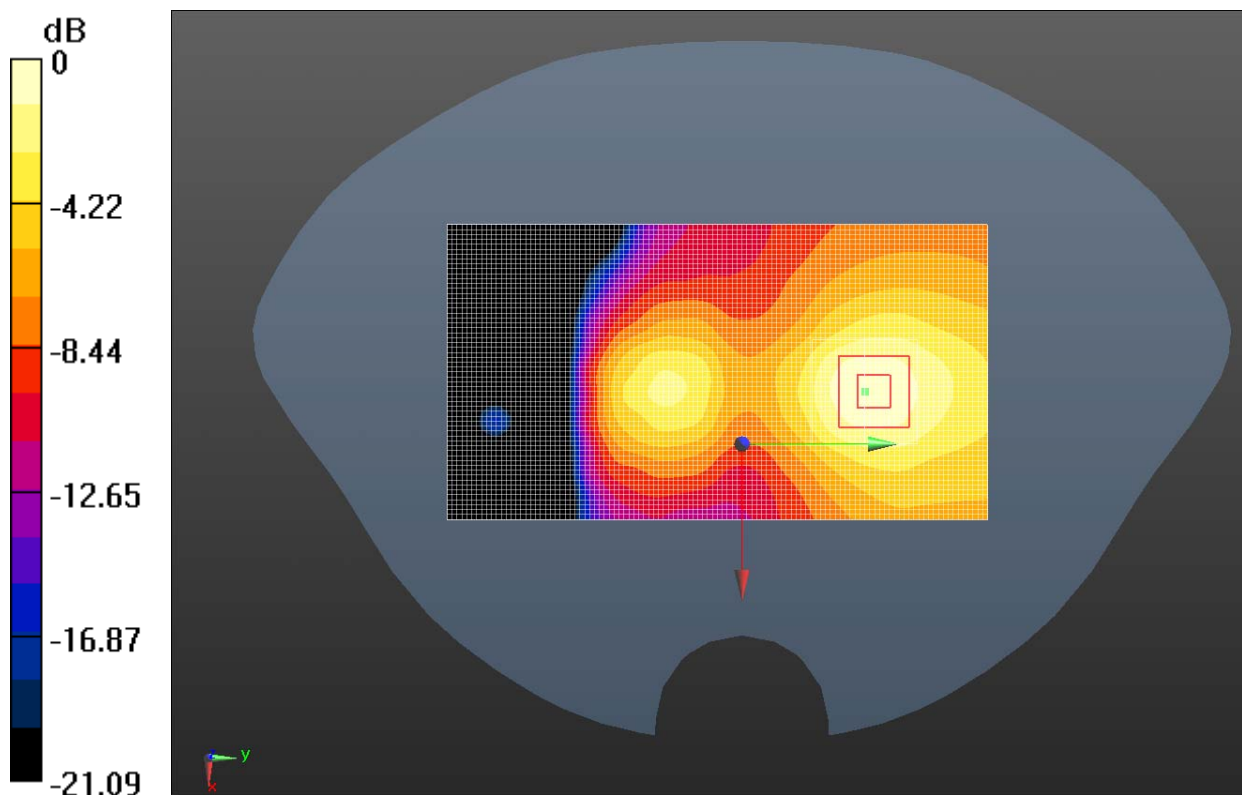

0 dB = 0.0447 W/kg = -13.50 dBW/kg

Fig. 27 2450 MHz CH6

WIFI 2450 body

Date/Time: 2/21/2014 5:25:23 PM

Electronics: DAE4 Sn786

Medium: Body 2450

Medium parameters used (interpolated): $f = 2437$ MHz; $\sigma = 1.923$ S/m; $\epsilon_r = 52.269$; $\rho = 1000$ kg/m³

Ambient Temperature: 20.5°C Liquid Temperature: 20.0°C

Communication System: WiFi 802.11 b Frequency: 2437 MHz Duty Cycle: 1:1

Probe: ES3DV3 - SN3151 ConvF(4.15, 4.15, 4.15); Calibrated: 7/31/2013

BODY/Right side Middle/Area Scan (61x111x1): Interpolated grid: dx=1.500 mm, dy=1.500 mm

Reference Value = 3.200 V/m; Power Drift = 0.12 dB

Maximum value of SAR (interpolated) = 0.0402 W/kg

BODY/Right side Middle/Zoom Scan (5x5x7)/Cube 0: Measurement grid: dx=8mm, dy=8mm, dz=5mm

Reference Value = 3.200 V/m; Power Drift = 0.12 dB

Peak SAR (extrapolated) = 0.0620 W/kg

SAR(1 g) = 0.036 W/kg; SAR(10 g) = 0.020 W/kg

Maximum value of SAR (measured) = 0.0398 W/kg

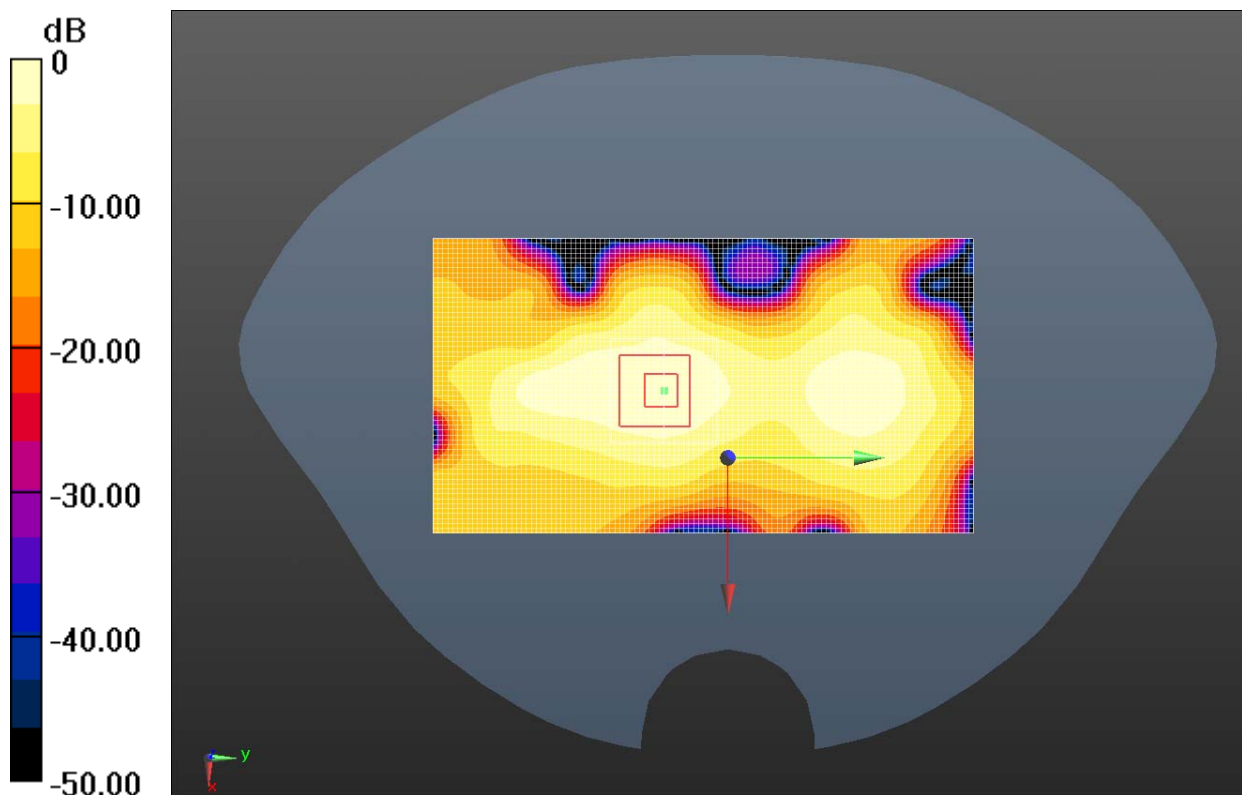

0 dB = 0.0398 W/kg = -14.00 dBW/kg

Fig. 28 2450 MHz CH6

WIFI 2450 body

Date/Time: 2/21/2014 6:02:48 PM

Electronics: DAE4 Sn786

Medium: Body 2450

Medium parameters used (interpolated): $f = 2437$ MHz; $\sigma = 1.923$ S/m; $\epsilon_r = 52.269$; $\rho = 1000$ kg/m³

Ambient Temperature: 20.5°C Liquid Temperature: 20.0°C

Communication System: WiFi 802.11 b Frequency: 2437 MHz Duty Cycle: 1:1

Probe: ES3DV3 - SN3151 ConvF(4.15, 4.15, 4.15); Calibrated: 7/31/2013

BODY/Top side Middle/Area Scan (61x111x1): Interpolated grid: dx=1.500 mm, dy=1.500 mm

Reference Value = 6.047 V/m; Power Drift = 0.10 dB

Maximum value of SAR (interpolated) = 0.0733 W/kg

BODY/Top side Middle/Zoom Scan (5x5x7)/Cube 0: Measurement grid: dx=8mm, dy=8mm, dz=5mm

Reference Value = 6.047 V/m; Power Drift = 0.10 dB

Peak SAR (extrapolated) = 0.110 W/kg

SAR(1 g) = 0.066 W/kg; SAR(10 g) = 0.038 W/kg

Maximum value of SAR (measured) = 0.0729 W/kg

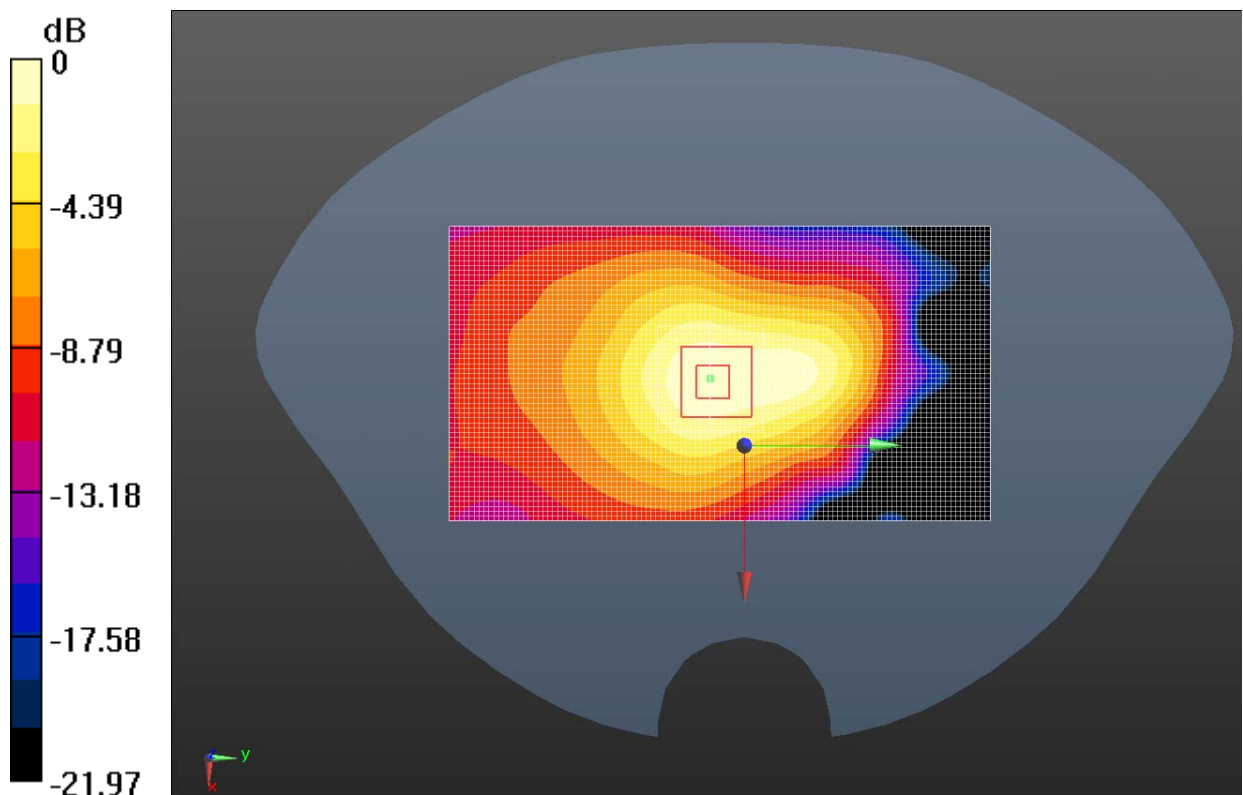

0 dB = 0.0729 W/kg = -11.37 dBW/kg

Fig. 29 2450 MHz CH6

WIFI 2450 body

Date/Time: 2/21/2014 7:40:00 PM

Electronics: DAE4 Sn786

Medium: Body 2450

Medium parameters used: $f = 2462$ MHz; $\sigma = 1.948$ S/m; $\epsilon_r = 52.202$; $\rho = 1000$ kg/m³

Ambient Temperature: 20.5°C Liquid Temperature: 20.0°C

Communication System: WiFi 802.11 b Frequency: 2462 MHz Duty Cycle: 1:1

Probe: ES3DV3 - SN3151 ConvF(4.15, 4.15, 4.15); Calibrated: 7/31/2013

BODY/Rear side High/Area Scan (61x111x1): Interpolated grid: $dx=1.500$ mm, $dy=1.500$ mm

Reference Value = 4.701 V/m; Power Drift = -0.06 dB

Maximum value of SAR (interpolated) = 0.109 W/kg

BODY/Rear side High/Zoom Scan (5x5x7)/Cube 0: Measurement grid: $dx=8$ mm, $dy=8$ mm, $dz=5$ mm

Reference Value = 4.701 V/m; Power Drift = -0.06 dB

Peak SAR (extrapolated) = 0.165 W/kg

SAR(1 g) = 0.099 W/kg; SAR(10 g) = 0.057 W/kg

Maximum value of SAR (measured) = 0.108 W/kg

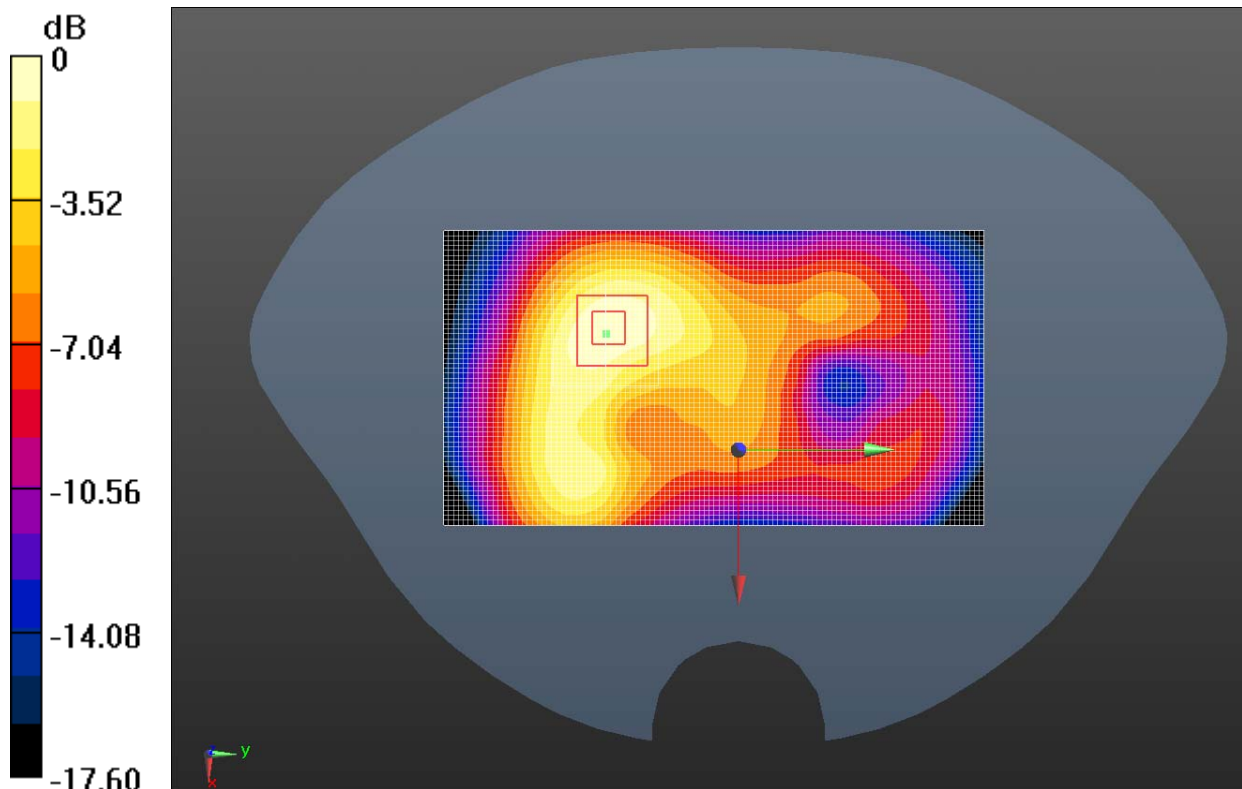

0 dB = 0.108 W/kg = -9.67 dBW/kg

Fig. 30 2450 MHz CH11

WIFI 2450 body

Date/Time: 2/21/2014 8:01:32 PM

Electronics: DAE4 Sn786

Medium: Body 2450

Medium parameters used: $f = 2412$ MHz; $\sigma = 1.893$ S/m; $\epsilon_r = 52.318$; $\rho = 1000$ kg/m³

Ambient Temperature: 20.5°C Liquid Temperature: 20.0°C

Communication System: WiFi 802.11 b Frequency: 2412 MHz Duty Cycle: 1:1

Probe: ES3DV3 - SN3151 ConvF(4.15, 4.15, 4.15); Calibrated: 7/31/2013

BODY/Rear side Low/Area Scan (61x111x1): Interpolated grid: $dx=1.500$ mm, $dy=1.500$ mm

Reference Value = 3.311 V/m; Power Drift = 0.15 dB

Maximum value of SAR (interpolated) = 0.0578 W/kg

BODY/Rear side Low/Zoom Scan (5x5x7)/Cube 0: Measurement grid: $dx=8$ mm, $dy=8$ mm, $dz=5$ mm

Reference Value = 3.311 V/m; Power Drift = 0.15 dB

Peak SAR (extrapolated) = 0.0790 W/kg

SAR(1 g) = 0.049 W/kg; SAR(10 g) = 0.029 W/kg

Maximum value of SAR (measured) = 0.0532 W/kg

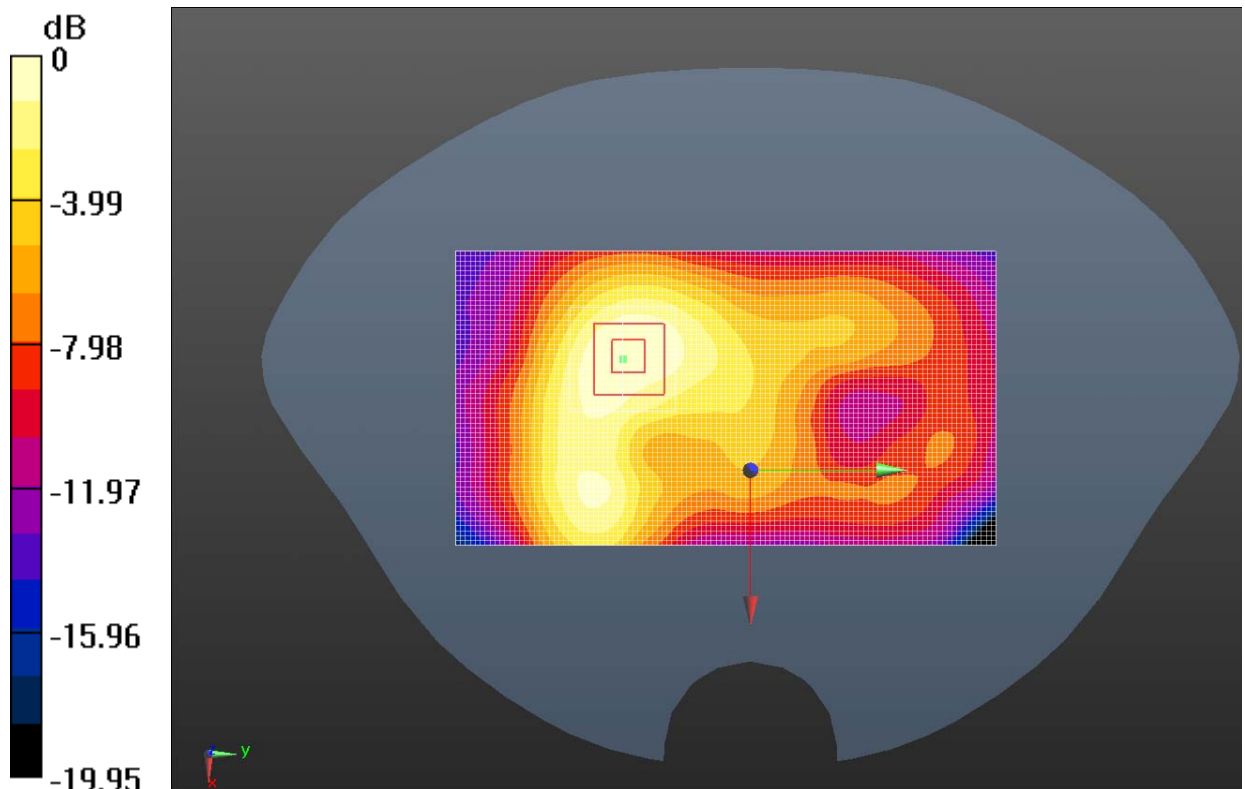

0 dB = 0.0532 W/kg = -12.74 dBW/kg

Fig. 31 2450 MHz CH1

WIFI 2450 body

Date/Time: 2/21/2014 8:25:20 PM

Electronics: DAE4 Sn786

Medium: Body 2450

Medium parameters used: $f = 2462$ MHz; $\sigma = 1.948$ S/m; $\epsilon_r = 52.202$; $\rho = 1000$ kg/m³

Ambient Temperature: 20.5°C Liquid Temperature: 20.0°C

Communication System: WiFi 802.11 b Frequency: 2462 MHz Duty Cycle: 1:1

Probe: ES3DV3 - SN3151 ConvF(4.15, 4.15, 4.15); Calibrated: 7/31/2013

BODY/Rear side High 11b/11M/Area Scan (61x111x1): Interpolated grid: $dx=1.500$ mm, $dy=1.500$ mm

Reference Value = 4.671 V/m; Power Drift = 0.16 dB

Maximum value of SAR (interpolated) = 0.115 W/kg

BODY/Rear side High 11b/11M/Zoom Scan (5x5x7)/Cube 0: Measurement grid: $dx=8$ mm, $dy=8$ mm, $dz=5$ mm

Reference Value = 4.671 V/m; Power Drift = 0.16 dB

Peak SAR (extrapolated) = 0.171 W/kg

SAR(1 g) = 0.103 W/kg; SAR(10 g) = 0.060 W/kg

Maximum value of SAR (measured) = 0.113 W/kg

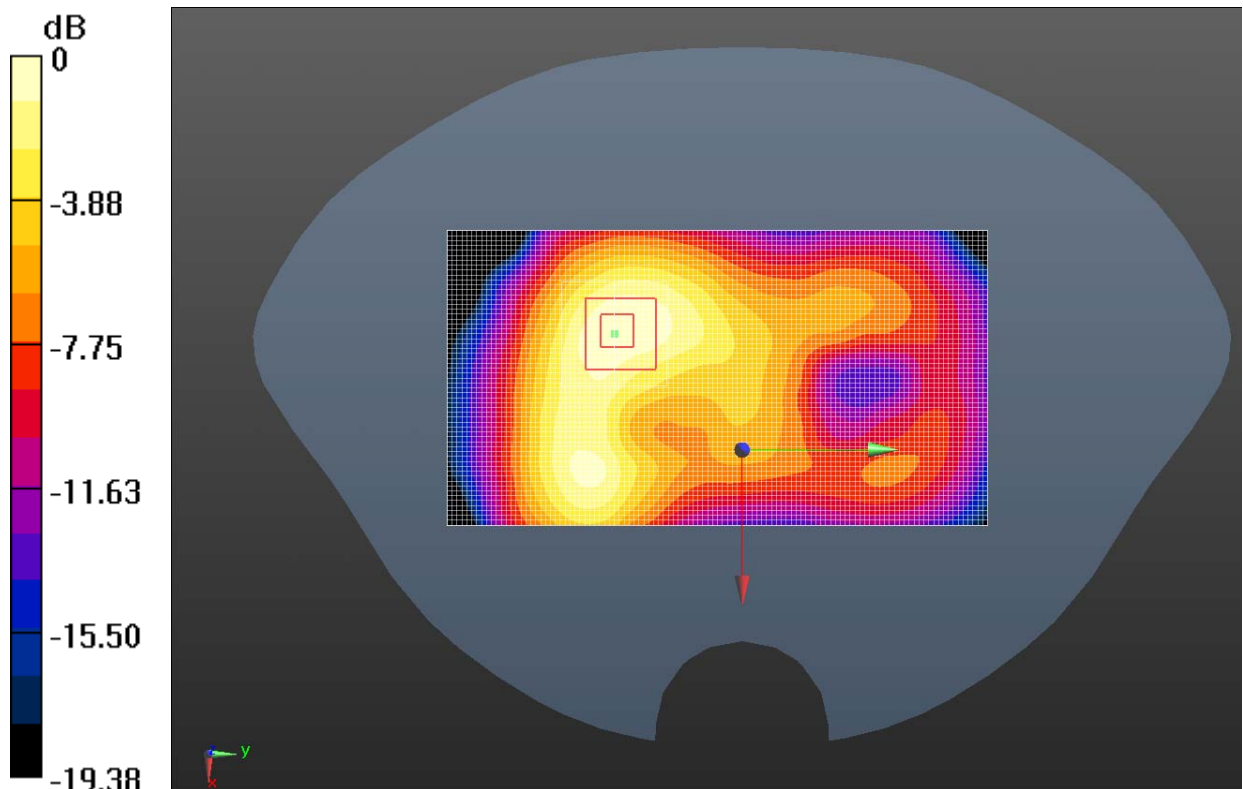

0 dB = 0.113 W/kg = -9.47 dBW/kg

Fig. 32 2450 MHz CH11

WIFI 2450 body

Date/Time: 2/21/2014 8:46:18 PM

Electronics: DAE4 Sn786

Medium: Body 2450

Medium parameters used: $f = 2462$ MHz; $\sigma = 1.948$ S/m; $\epsilon_r = 52.202$; $\rho = 1000$ kg/m³

Ambient Temperature: 20.5°C Liquid Temperature: 20.0°C

Communication System: WiFi 802.11 g Frequency: 2462 MHz Duty Cycle: 1:1

Probe: ES3DV3 - SN3151 ConvF(4.15, 4.15, 4.15); Calibrated: 7/31/2013

BODY/Rear side High 11g/6M/Area Scan (61x111x1): Interpolated grid: dx=1.500 mm, dy=1.500 mm

Reference Value = 3.797 V/m; Power Drift = 0.02 dB

Maximum value of SAR (interpolated) = 0.0756 W/kg

BODY/Rear side High 11g/6M/Zoom Scan (5x5x7)/Cube 0: Measurement grid: dx=8mm, dy=8mm, dz=5mm

Reference Value = 3.797 V/m; Power Drift = 0.02 dB

Peak SAR (extrapolated) = 0.112 W/kg

SAR(1 g) = 0.068 W/kg; SAR(10 g) = 0.039 W/kg

Maximum value of SAR (measured) = 0.0739 W/kg

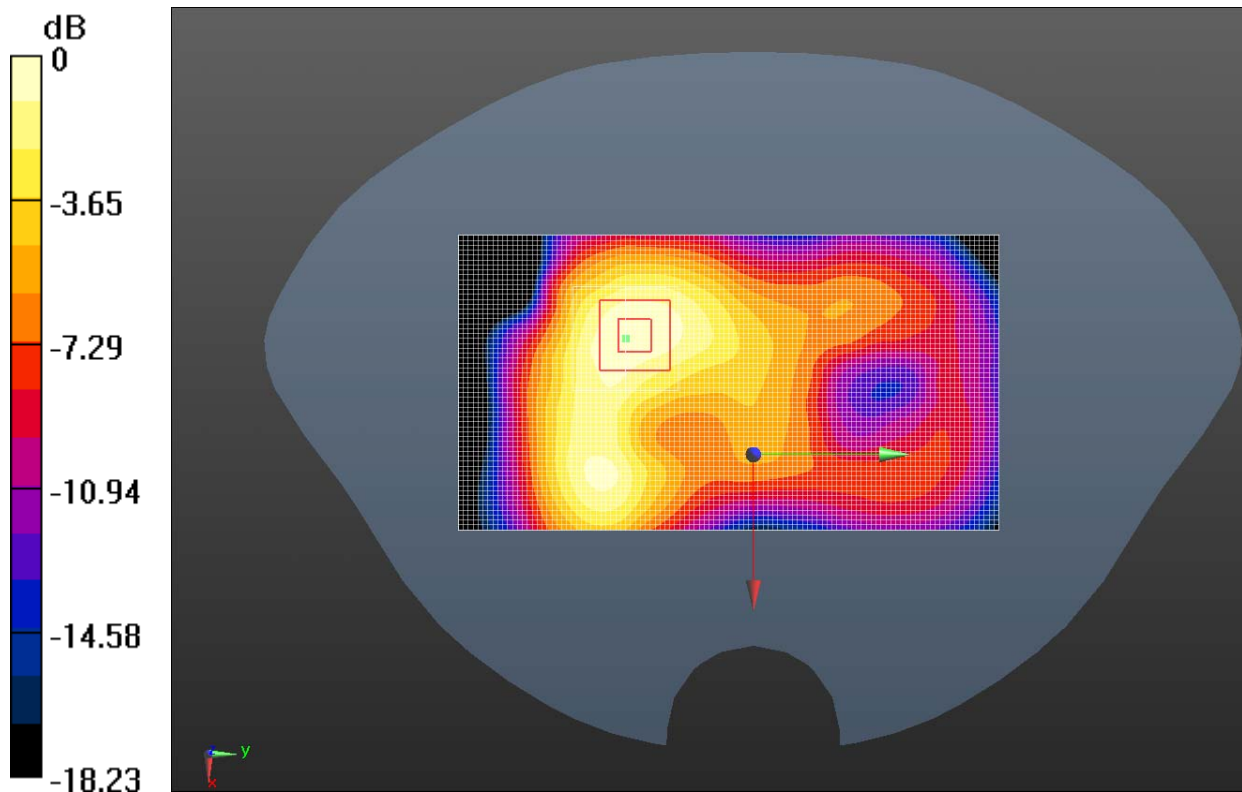

0 dB = 0.0739 W/kg = -11.31 dBW/kg

Fig. 33 2450 MHz CH11

WIFI 2450 body

Date/Time: 2/21/2014 9:06:32 PM

Electronics: DAE4 Sn786

Medium: Body 2450

Medium parameters used: $f = 2462$ MHz; $\sigma = 1.948$ S/m; $\epsilon_r = 52.202$; $\rho = 1000$ kg/m³

Ambient Temperature: 20.5°C Liquid Temperature: 20.0°C

Communication System: WiFi 802.11 nHT20 Frequency: 2462 MHz Duty Cycle: 1:1

Probe: ES3DV3 - SN3151 ConvF(4.15, 4.15, 4.15); Calibrated: 7/31/2013

BODY/Rear side High 11n/MCS0/Area Scan (61x111x1): Interpolated grid:
dx=1.500 mm, dy=1.500 mm

Reference Value = 3.779 V/m; Power Drift = 0.02 dB

Maximum value of SAR (interpolated) = 0.0778 W/kg

BODY/Rear side High 11n/MCS0/Zoom Scan (5x5x7)/Cube 0: Measurement grid:
dx=8mm, dy=8mm, dz=5mm

Reference Value = 3.779 V/m; Power Drift = 0.02 dB

Peak SAR (extrapolated) = 0.114 W/kg

SAR(1 g) = 0.068 W/kg; SAR(10 g) = 0.039 W/kg

Maximum value of SAR (measured) = 0.0741 W/kg

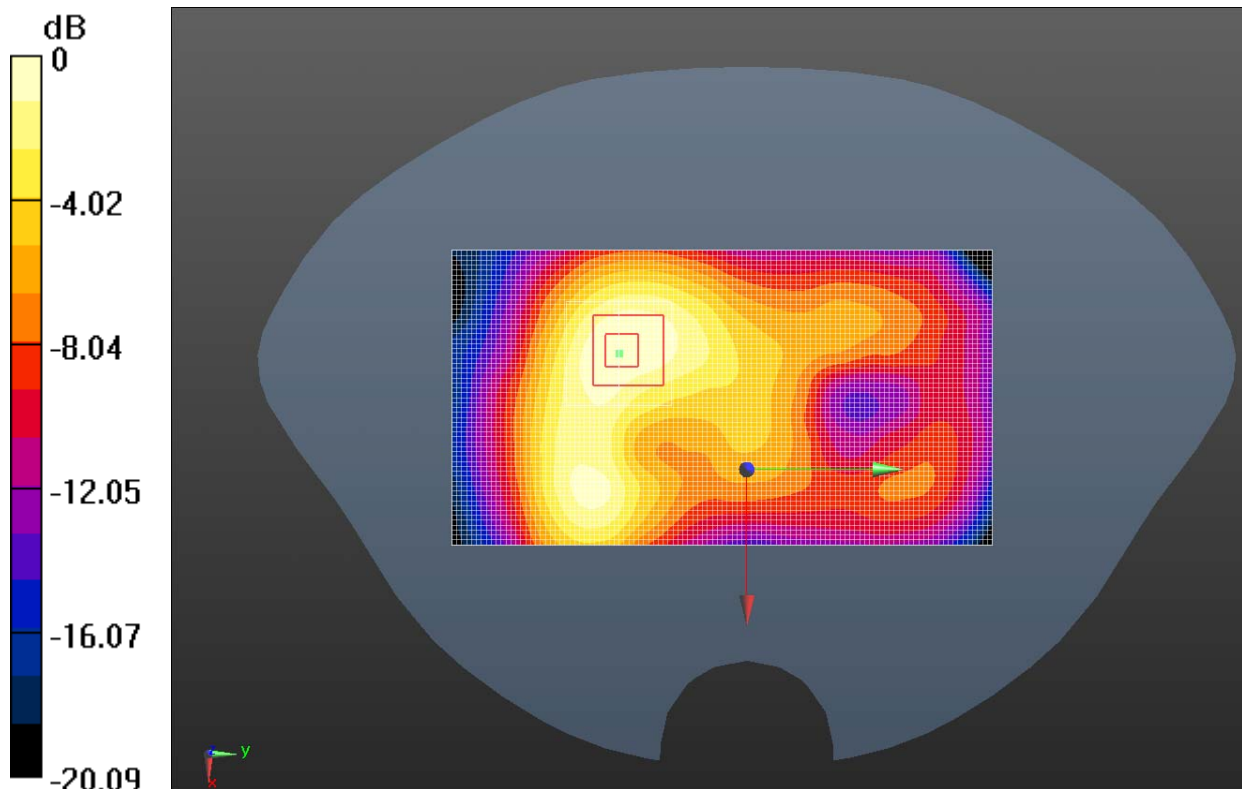

0 dB = 0.0741 W/kg = -11.30 dBW/kg

Fig. 34 2450 MHz CH11

ANNEX B System Verification Results

1900MHz

Date: 2/22/2014

Electronics: DAE4 Sn786

Medium: Head 1900

Medium parameters used: $f = 1900$ MHz; $\sigma = 1.426$ S/m; $\epsilon_r = 39.542$; $\rho = 1000$ kg/m³

Ambient Temperature: 21.0°C Liquid Temperature: 20.5°C

Communication System: CW_TMC Frequency: 1900 MHz Duty Cycle: 1:1

Probe: ES3DV3 - SN3151 ConvF(4.99, 4.99, 4.99); Calibrated: 7/31/2013

System Validation /Area Scan (61x121x1): Interpolated grid: dx=1.000 mm, dy=1.000 mm

Reference Value = 85.798 V/m; Power Drift = -0.11 dB

Maximum value of SAR (interpolated) = 11.3 W/kg

System Validation /Zoom Scan (7x7x7)/Cube 0: Measurement grid: dx=5mm, dy=5mm, dz=5mm

Reference Value = 85.798 V/m; Power Drift = -0.11 dB

Peak SAR (extrapolated) = 18.2 W/kg

SAR(1 g) = 9.99 W/kg; SAR(10 g) = 5.11 W/kg

Maximum value of SAR (measured) = 11.4 W/kg

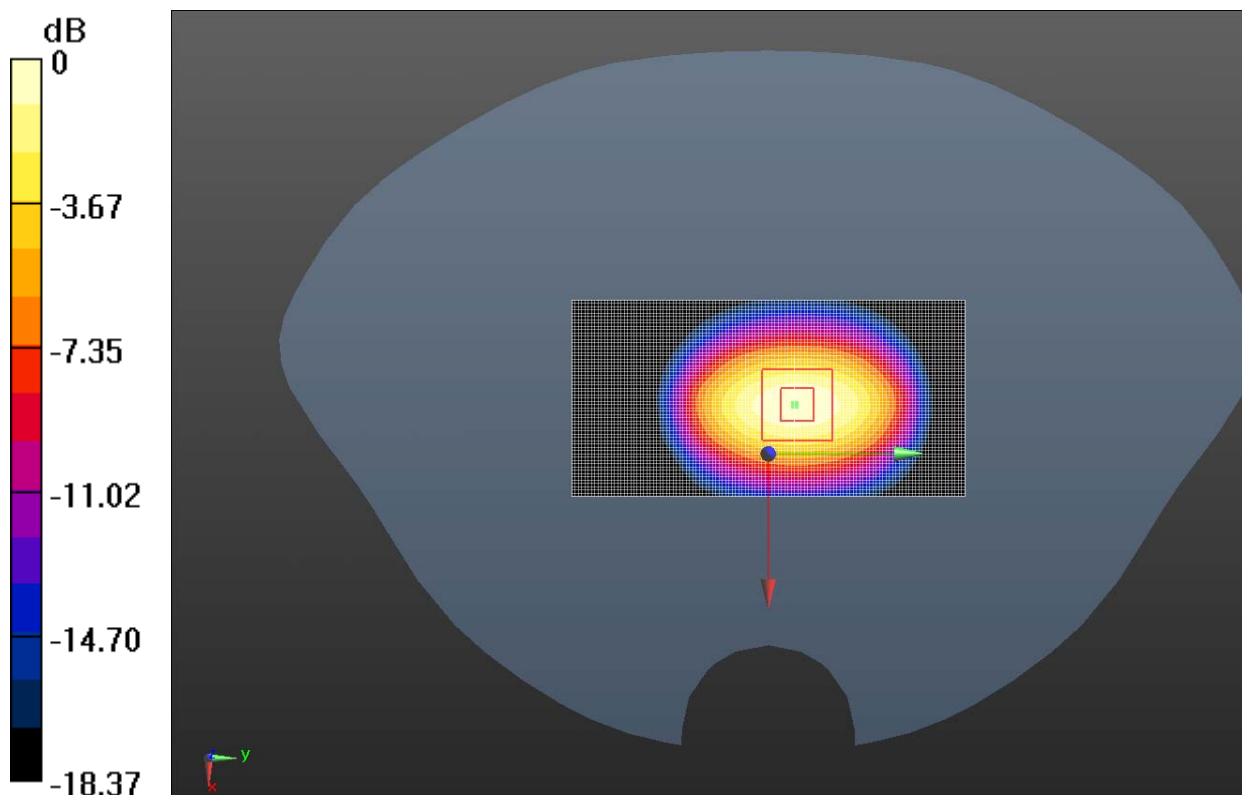

0 dB = 11.4 W/kg = 10.57 dBW/kg

Fig.B.1 validation 1900MHz 250mW

1900MHz

Date: 2/27/2014

Electronics: DAE4 Sn786

Medium: Body 1900MHz

Medium parameters used: $f = 1900$ MHz; $\sigma = 1.552$ S/m; $\epsilon_r = 51.443$; $\rho = 1000$ kg/m³

Ambient Temperature: 23.7°C Liquid Temperature: 23.2°C

Communication System: CW_TMC Frequency: 1900 MHz Duty Cycle: 1:1

Probe: ES3DV3 - SN3151 ConvF(4.83, 4.83, 4.83); Calibrated: 7/31/2013

System validation /Area Scan (61x121x1): Interpolated grid: dx=1.000 mm, dy=1.000 mm

Reference Value = 60.339 V/m; Power Drift = 0.08 dB

Maximum value of SAR (interpolated) = 12.4 W/kg

System validation /Zoom Scan (7x7x7)/Cube 0: Measurement grid: dx=5mm, dy=5mm, dz=5mm

Reference Value = 60.339 V/m; Power Drift = 0.08 dB

Peak SAR (extrapolated) = 19.3 W/kg

SAR(1 g) = 10.4 W/kg; SAR(10 g) = 5.48 W/kg

Maximum value of SAR (measured) = 12.4 W/kg

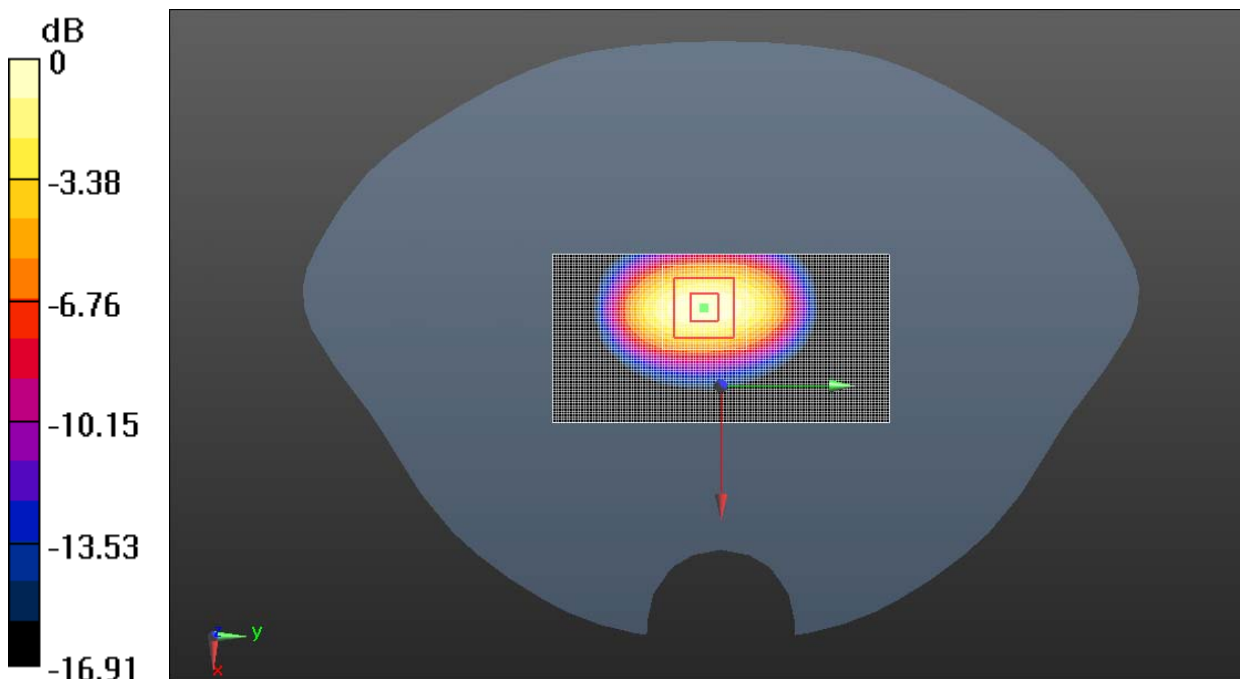

0 dB = 12.4 W/kg = 10.93 dBW/kg

Fig.B.2validation 1900MHz 250Mw

2450MHz

Date: 2/20/2014

Electronics: DAE4 Sn786

Medium: Head 2450

Medium parameters used: $f = 2450$ MHz; $\sigma = 1.864$ S/m; $\epsilon_r = 40.091$; $\rho = 1000$ kg/m³

Ambient Temperature: 20.3°C Liquid Temperature: 19.8°C

Communication System: CW_TMC Frequency: 2450 MHz Duty Cycle: 1:1

Probe: ES3DV3 - SN3151 ConvF(4.55, 4.55, 4.55); Calibrated: 7/31/2013

System validation /Area Scan (61x121x1): Interpolated grid: dx=1.000 mm, dy=1.000 mm

Reference Value = 91.463 V/m; Power Drift = -0.03 dB

Maximum value of SAR (interpolated) = 16.5 W/kg

System validation /Zoom Scan (7x7x7)/Cube 0: Measurement grid: dx=5mm, dy=5mm, dz=5mm

Reference Value = 91.463 V/m; Power Drift = -0.03 dB

Peak SAR (extrapolated) = 29.7 W/kg

SAR(1 g) = 13.6 W/kg; SAR(10 g) = 6.29 W/kg

Maximum value of SAR (measured) = 16.0 W/kg

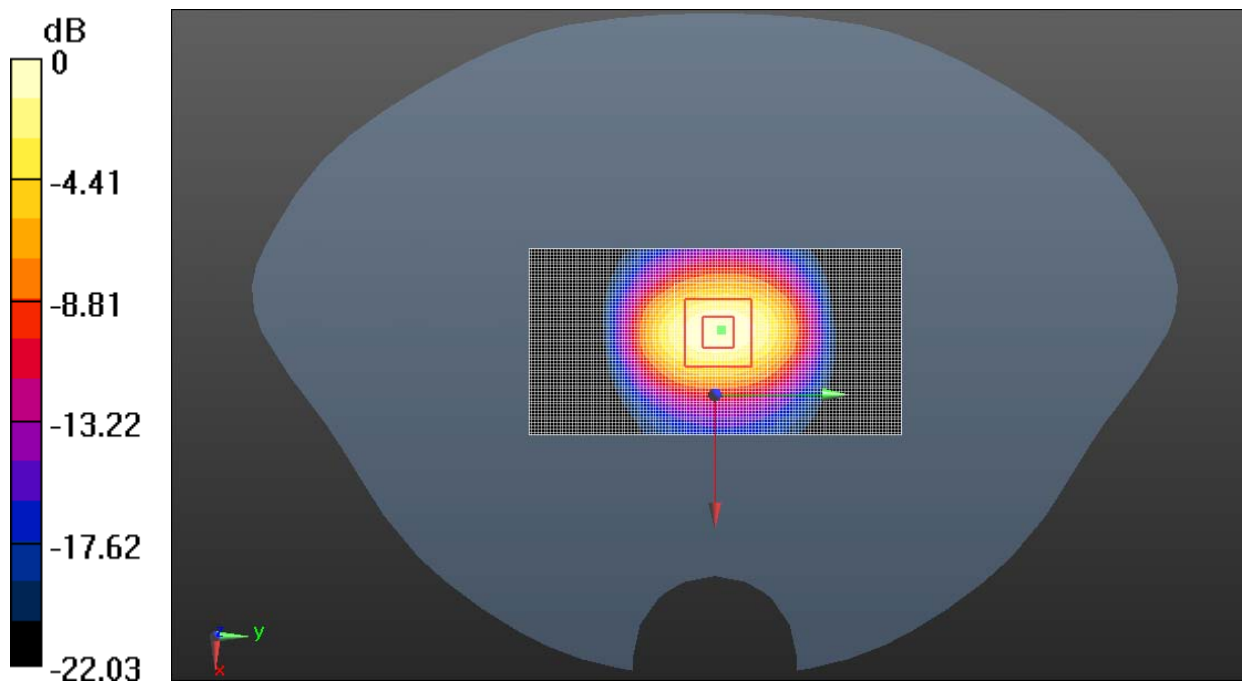

0 dB = 16.0 W/kg = 12.03 dBW/kg

Fig.B.3 validation 2450MHz 250mW

2450MHz

Date: 2/21/2014

Electronics: DAE4 Sn786

Medium: Body 2450

Medium parameters used: $f = 2450$ MHz; $\sigma = 1.942$ S/m; $\epsilon_r = 52.236$; $\rho = 1000$ kg/m³

Ambient Temperature: 20.5°C Liquid Temperature: 20.0°C

Communication System: CW_TMC Frequency: 2450 MHz Duty Cycle: 1:1

Probe: ES3DV3 - SN3151 ConvF(4.15, 4.15, 4.15); Calibrated: 7/31/2013

System validation /Area Scan (61x121x1): Interpolated grid: dx=1.000 mm, dy=1.000 mm

Maximum value of SAR (interpolated) = 16.1 W/kg

System validation/Zoom Scan (7x7x7)/Cube 0: Measurement grid: dx=5mm, dy=5mm, dz=5mm

Reference Value = 85.042 V/m; Power Drift = 0.10 dB

Peak SAR (extrapolated) = 29.2 W/kg

SAR(1 g) = 13.2 W/kg; SAR(10 g) = 6.13 W/kg

Maximum value of SAR (measured) = 15.6 W/kg

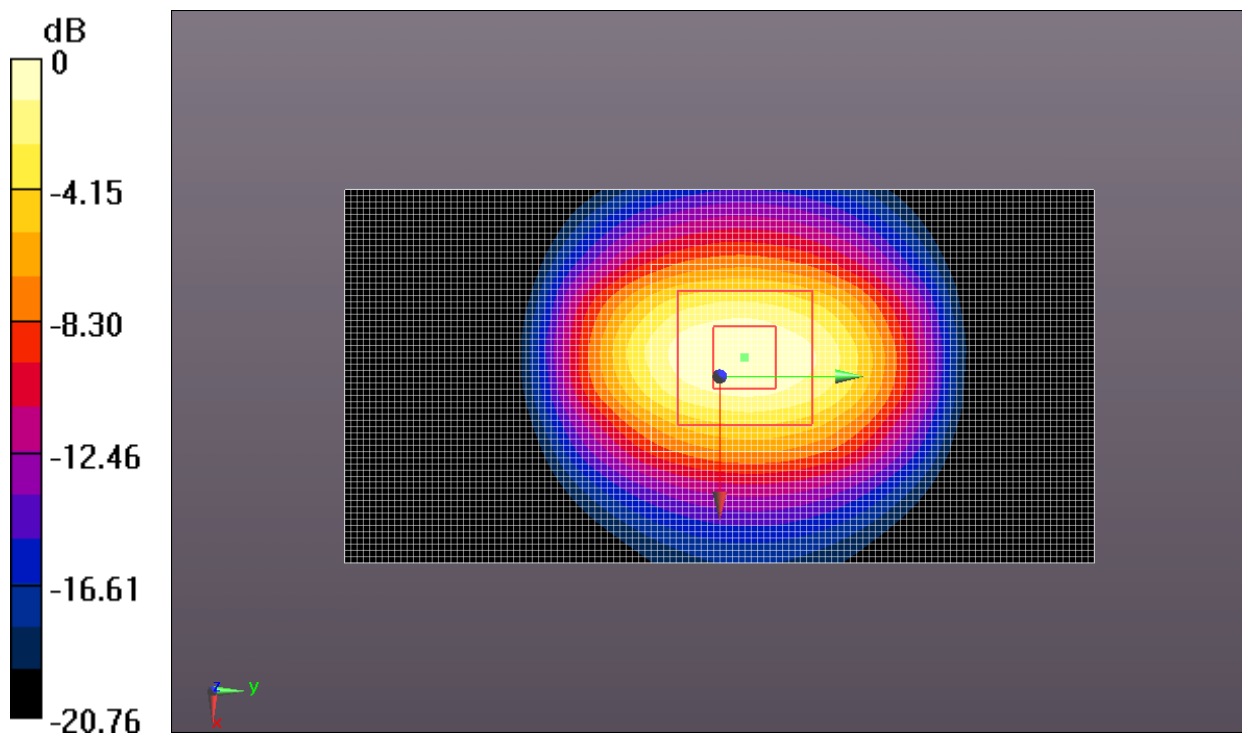

0 dB = 15.6 W/kg = 11.93 dBW/kg

Fig.B.4 validation 2450MHz 250mW

ANNEX C SAR Measurement Setup

C.1 Measurement Set-up

The Dasy4 or DASY5 system for performing compliance tests is illustrated above graphically. This system consists of the following items:

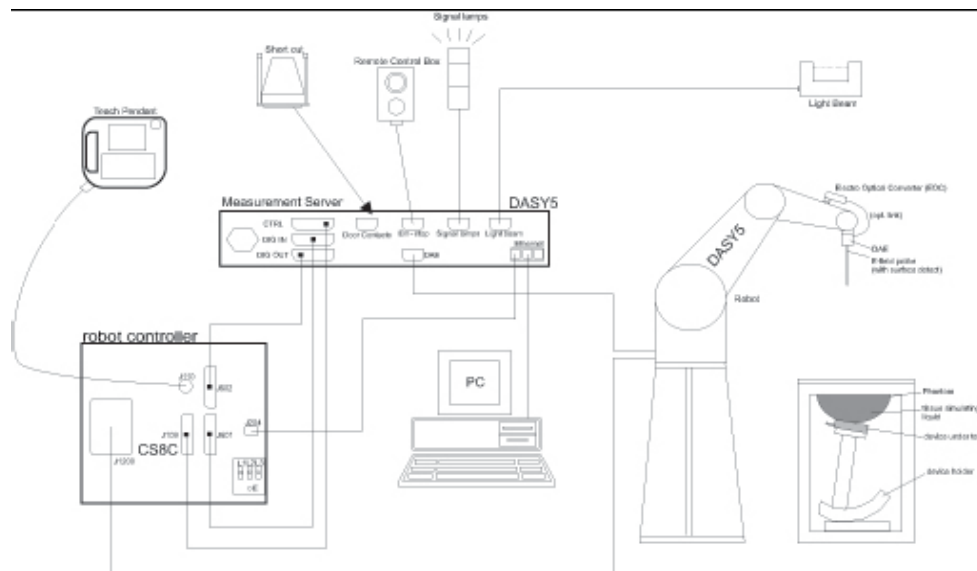

Picture C.1 SAR Lab Test Measurement Set-up

- A standard high precision 6-axis robot (Stäubli TX=RX family) with controller, teach pendant and software. An arm extension for accommodating the data acquisition electronics (DAE).
- An isotropic field probe optimized and calibrated for the targeted measurement.
- A data acquisition electronics (DAE) which performs the signal amplification, signal multiplexing, AD-conversion, offset measurements, mechanical surface detection, collision detection, etc. The unit is battery powered with standard or rechargeable batteries. The signal is optically transmitted to the EOC.
- The Electro-optical converter (EOC) performs the conversion from optical to electrical signals for the digital communication to the DAE. To use optical surface detection, a special version of the EOC is required. The EOC signal is transmitted to the measurement server.
- The function of the measurement server is to perform the time critical tasks such as signal filtering, control of the robot operation and fast movement interrupts.
- The Light Beam used is for probe alignment. This improves the (absolute) accuracy of the probe positioning.
- A computer running WinXP and the DASY4 or DASY5 software.
- Remote control and teach pendant as well as additional circuitry for robot safety such as warning lamps, etc.
- The phantom, the device holder and other accessories according to the targeted measurement.

C.2 Dasy4 or DASY5 E-field Probe System

The SAR measurements were conducted with the dosimetric probe designed in the classical triangular configuration and optimized for dosimetric evaluation. The probe is constructed using the thick film technique; with printed resistive lines on ceramic substrates. The probe is equipped with an optical multifiber line ending at the front of the probe tip. It is connected to the EOC box on the robot arm and provides an automatic detection of the phantom surface. Half of the fibers are connected to a pulsed infrared transmitter, the other half to a synchronized receiver. As the probe approaches the surface, the reflection from the surface produces a coupling from the transmitting to the receiving fibers. This reflection increases first during the approach, reaches maximum and then decreases. If the probe is flatly touching the surface, the coupling is zero. The distance of the coupling maximum to the surface is independent of the surface reflectivity and largely independent of the surface to probe angle. The DASY4 or DASY5 software reads the reflection during a software approach and looks for the maximum using 2nd order curve fitting. The approach is subtopped at reaching the maximum.

Probe Specifications:

Model:	ES3DV3, EX3DV4
Frequency	10MHz — 6.0GHz(EX3DV4)
Range:	10MHz — 4GHz(ES3DV3)
Calibration:	In head and body simulating tissue at Frequencies from 835 up to 5800MHz
Linearity:	± 0.2 dB(30 MHz to 6 GHz) for EX3DV4 ± 0.2 dB(30 MHz to 4 GHz) for ES3DV3
Dynamic Range:	10 mW/kg — 100W/kg
Probe Length:	330 mm
Probe Tip	
Length:	20 mm
Body Diameter:	12 mm
Tip Diameter:	2.5 mm (3.9 mm for ES3DV3)
Tip-Center:	1 mm (2.0mm for ES3DV3)
Application:	SAR Dosimetry Testing Compliance tests of mobile phones Dosimetry in strong gradient fields



Picture C.2 Near-field Probe



Picture C.3 E-field Probe

C.3 E-field Probe Calibration

Each E-Probe/Probe Amplifier combination has unique calibration parameters. A TEM cell calibration procedure is conducted to determine the proper amplifier settings to enter in the probe parameters. The amplifier settings are determined for a given frequency by subjecting the probe to a known E-field density (1 mW/cm²) using an RF Signal generator, TEM cell, and RF Power Meter.

The free space E-field from amplified probe outputs is determined in a test chamber. This calibration can be performed in a TEM cell if the frequency is below 1 GHz and in a waveguide or other methodologies above 1 GHz for free space. For the free space calibration, the probe is placed

in the volumetric center of the cavity and at the proper orientation with the field. The probe is then rotated 360 degrees until the three channels show the maximum reading. The power density readings equates to 1 mW/ cm².

E-field temperature correlation calibration is performed in a flat phantom filled with the appropriate simulated brain tissue. The E-field in the medium correlates with the temperature rise in the dielectric medium. For temperature correlation calibration a RF transparent thermistor-based temperature probe is used in conjunction with the E-field probe.

$$SAR = C \frac{\Delta T}{\Delta t}$$

Where:

Δt = Exposure time (30 seconds),

C = Heat capacity of tissue (brain or muscle),

ΔT = Temperature increase due to RF exposure.

$$SAR = \frac{|E|^2 \cdot \sigma}{\rho}$$

Where:

σ = Simulated tissue conductivity,

ρ = Tissue density (kg/m³).

C.4 Other Test Equipment

C.4.1 Data Acquisition Electronics(DAE)

The data acquisition electronics consist of a highly sensitive electrometer-grade preamplifier with auto-zeroing, a channel and gain-switching multiplexer, a fast 16 bit AD-converter and a command decoder with a control logic unit. Transmission to the measurement server is accomplished through an optical downlink for data and status information, as well as an optical uplink for commands and the clock.

The mechanical probe mounting device includes two different sensor systems for frontal and sideways probe contacts. They are used for mechanical surface detection and probe collision detection.

The input impedance of the DAE is 200 MOhm; the inputs are symmetrical and floating. Common mode rejection is above 80 dB.



PictureC.4: DAE

C.4.2 Robot

The SPEAG DASY system uses the high precision robots (DASY5: TX90XL) type from Stäubli SA (France). For the 6-axis controller system, the robot controller version from Stäubli is used. The Stäubli robot series have many features that are important for our application:

- High precision (repeatability 0.02mm)
- High reliability (industrial design)
- Low maintenance costs (virtually maintenance free due to direct drive gears; no belt drives)
- Jerk-free straight movements (brushless synchron motors; no stepper motors)
- Low ELF interference (motor control fields shielded via the closed metallic construction shields)



PictureC.5: DASY5 Robot

C.4.3 Measurement Server

The Measurement server is based on a PC/104 CPU board with CPU (dasy4: 166 MHz, Intel Pentium; DASY5: 400 MHz, Intel Celeron), chipdisk (DASY4: 32 MB; DASY5: 128MB), RAM (DASY4: 64 MB, DASY5: 128MB). The necessary circuits for communication with the DAE electronic box, as well as the 16 bit AD converter system for optical detection and digital I/O interface are contained on the DASY I/O board, which is directly connected to the PC/104 bus of the CPU board.

The measurement server performs all real-time data evaluation of field measurements and surface detection, controls robot movements and handles safety operation. The PC operating system cannot interfere with these time critical processes. All connections are supervised by a watchdog, and disconnection of any of the cables to the measurement server will automatically disarm the robot and disable all program-controlled robot movements. Furthermore, the measurement server is equipped with an expansion port which is reserved for future applications. Please note that this expansion port does not have a standardized pinout, and therefore only devices provided by SPEAG can be connected. Devices from any other supplier could seriously damage the measurement server.



Picture C.6 Server for DASY 4



Picture C.7 Server for DASY 5

C.4.4 Device Holder for Phantom

The SAR in the phantom is approximately inversely proportional to the square of the distance between the source and the liquid surface. For a source at 5mm distance, a positioning uncertainty of $\pm 0.5\text{mm}$ would produce a SAR uncertainty of $\pm 20\%$. Accurate device positioning is therefore crucial for accurate and repeatable measurements. The positions in which the devices must be measured are defined by the standards.

The DASY device holder is designed to cope with the different positions given in the standard. It has two scales for device rotation (with respect to the body axis) and device inclination (with respect to the line between the ear reference points). The rotation centers for both scales is the ear reference point (ERP). Thus the device needs no repositioning when changing the angles.

The DASY device holder is constructed of low-loss

POM material having the following dielectric

parameters: relative permittivity $\epsilon = 3$ and loss tangent $\delta = 0.02$. The amount of dielectric material has been reduced in the closest vicinity of the device, since measurements have suggested that the influence of the clamp on the test results could thus be lowered.

<Lapbottom Extension Kit>

The extension is lightweight and made of POM, acrylic glass and foam. It fits easily on the upper part of the Mounting Device in place of the phone positioner. The extension is fully compatible with the Twin-SAM and ELI phantoms.



Picture C.8-1: Device Holder
Kit

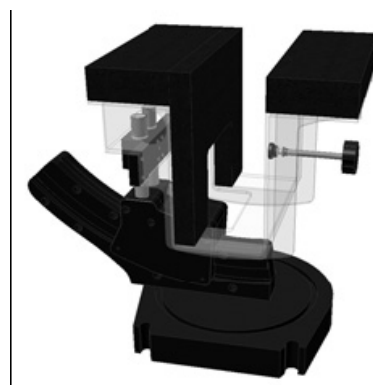

Picture C.8-2: Lapbottom Extension

C.4.5 Phantom

The SAM Twin Phantom V4.0 is constructed of a fiberglass shell integrated in a table. The shape of the shell is based on data from an anatomical study designed to

Represent the 90th percentile of the population. The phantom enables the dissymmetric evaluation of SAR for both left and right handed handset usage, as well as body-worn usage using the flat phantom region. Reference markings on the Phantom allow the complete setup of all predefined phantom positions and measurement grids by manually teaching three points in the robot. The shell phantom has a 2mm shell thickness (except the ear region where shell thickness increases to 6 mm).

Shell Thickness: 2 ± 0.2 mm
Filling Volume: Approx. 25 liters
Dimensions: 810 x 1000 x 500 mm (H x L x W)
Available: Special

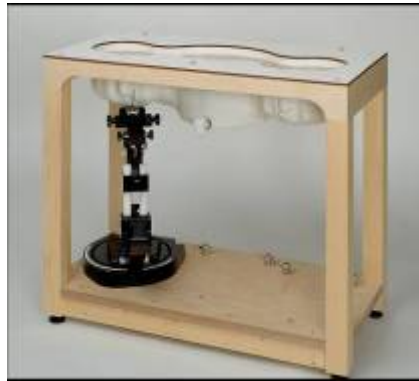

Picture C.9: SAM Twin Phantom

The ELI4 phantom is constructed of a fiberglass shell integrated in a wooden table. The shape of the shell is based on data from an anatomical study designed to determine the maximum exposure in at least 90% of all users. The ELI4 phantom is intended for compliance testing of handheld and body-mounted wireless devices in the frequency range of 30MHz to 6GHz. ELI4 is fully compatible with the latest standard IEC 62209-2 and all known tissue simulating liquids. A cover prevents the evaporation of the liquid. Reference markings on the Phantom allow the complete setup of all predefined phantom positions and measurement grids by manually teaching three points in the robot.

Shell Thickness 2 ± 0.1 mm
Filling Volume Approx. 20 liters
Dimensions 810 x 1000 x 500 mm (H x L x W)
Available Special

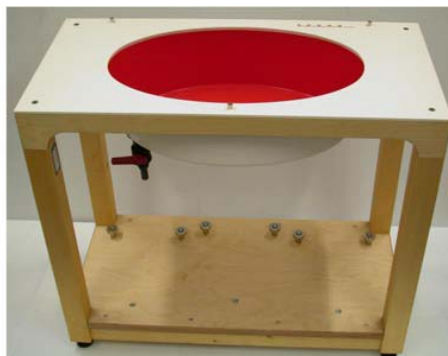

Picture C.10: SAM Twin Phantom

ANNEX D Position of the wireless device in relation to the phantom

D.1 General Considerations

This standard specifies two handset test positions against the head phantom – the “cheek” position and the “tilt” position.

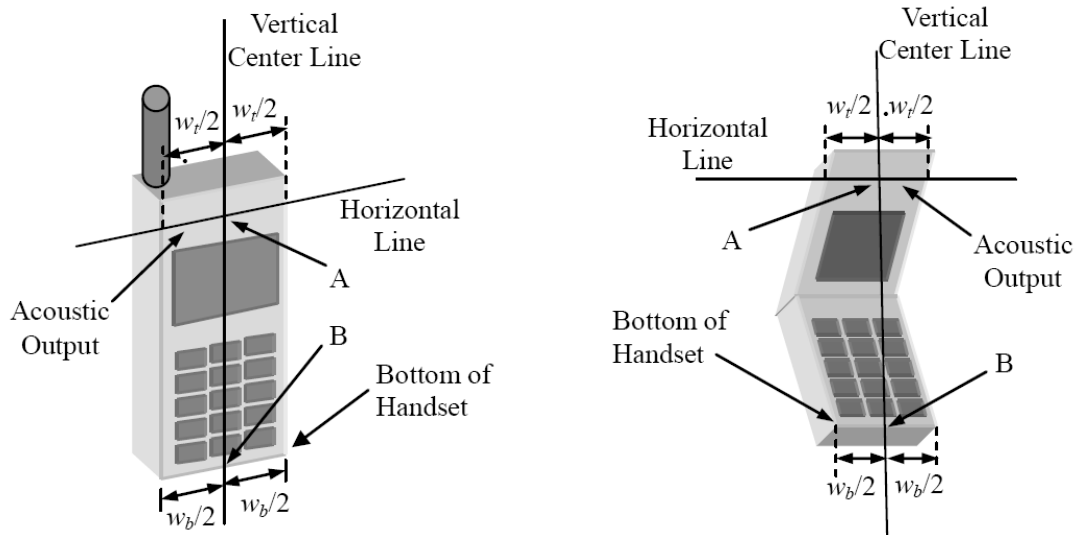

w_t Width of the handset at the level of the acoustic

w_b Width of the bottom of the handset

A Midpoint of the width w_t of the handset at the level of the acoustic output

B Midpoint of the width w_b of the bottom of the handset

Picture D.1-a Typical “fixed” case handset Picture D.1-b Typical “clam-shell” case handset

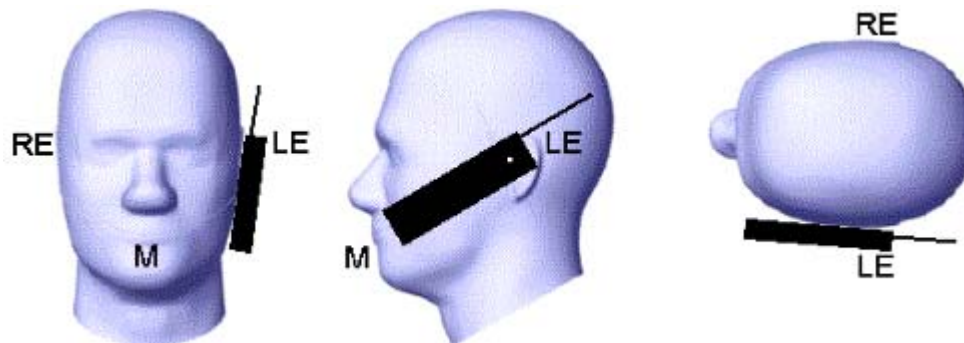

Picture D.2 Cheek position of the wireless device on the left side of SAM

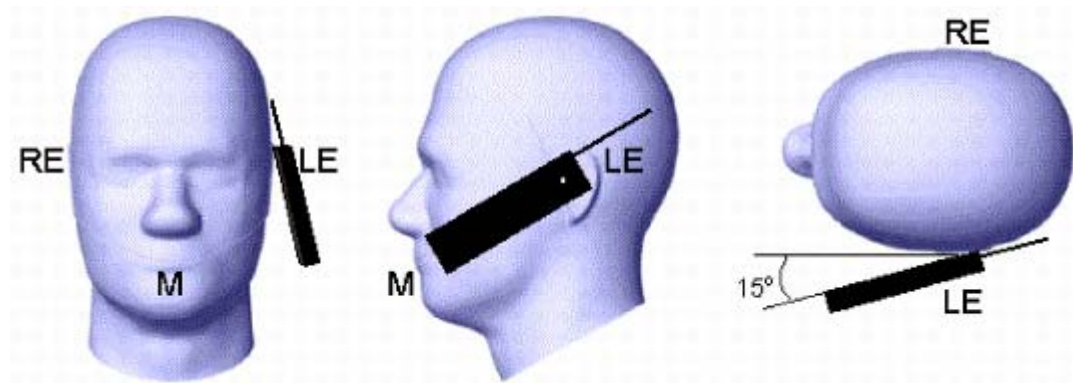

Picture D.3 Tilt position of the wireless device on the left side of SAM

D.2 Body-worn device

A typical example of a body-worn device is a mobile phone, wireless enabled PDA or other battery operated wireless device with the ability to transmit while mounted on a person's body using a carry accessory approved by the wireless device manufacturer.

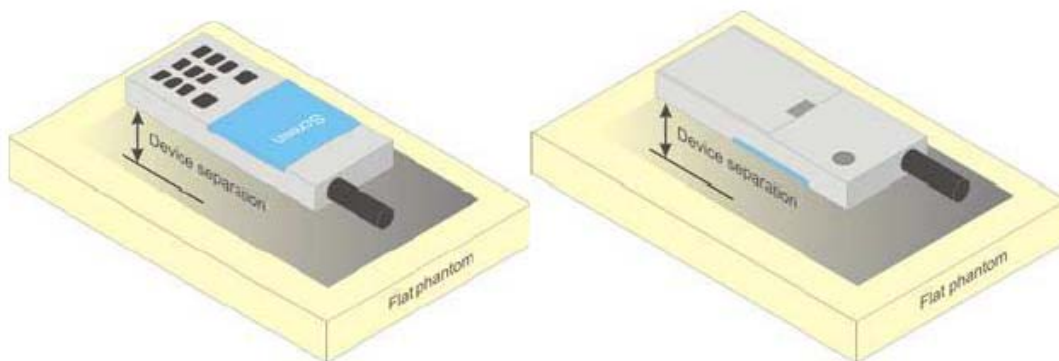

Picture D.4 Test positions for body-worn devices

D.3 Deskbottom device

A typical example of a deskbottom device is a wireless enabled deskbottom computer placed on a table or desk when used.

The DUT shall be positioned at the distance and in the orientation to the phantom that corresponds to the intended use as specified by the manufacturer in the user instructions. For devices that employ an external antenna with variable positions, tests shall be performed for all antenna positions specified. Picture 8.5 show positions for deskbottom device SAR tests. If the intended use is not specified, the device shall be tested directly against the flat phantom.

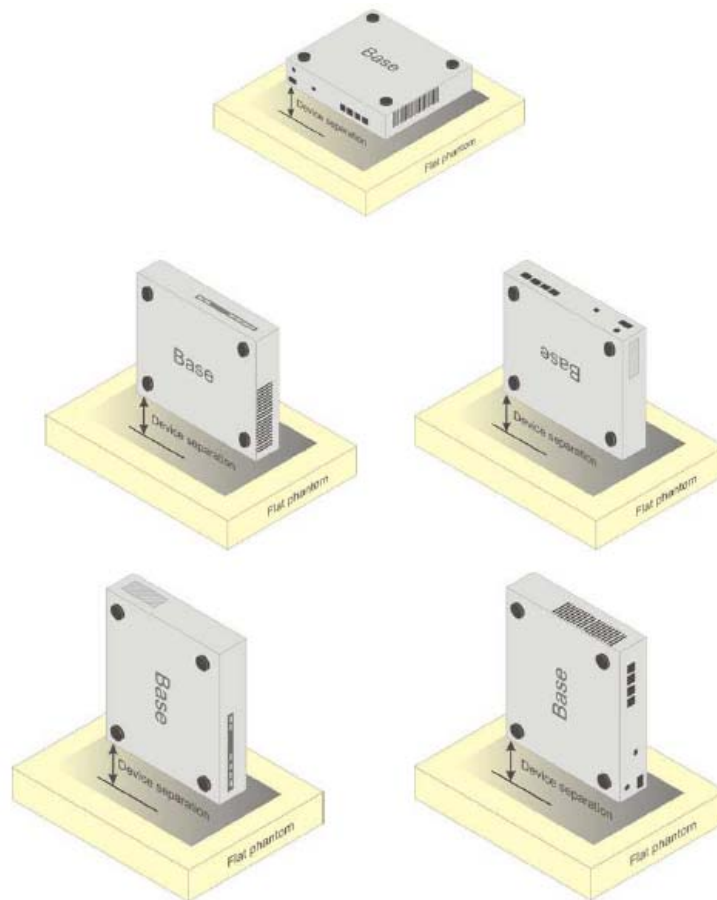

Picture D.5 Test positions for deskbottom devices

D.4 DUT Setup Photos



Picture D.6

ANNEX E Equivalent Media Recipes

The liquid used for the frequency range of 800-3000 MHz consisted of water, sugar, salt, preventol, glycol monobutyl and Cellulose. The liquid has been previously proven to be suited for worst-case. The Table E.1 shows the detail solution. It's satisfying the latest tissue dielectric parameters requirements proposed by the IEEE 1528 and IEC 62209.

Table E.1: Composition of the Tissue Equivalent Matter

Frequency (MHz)	835 Head	835 Body	1900 Head	1900 Body	2450 Head	2450 Body
Ingredients (% by weight)						
Water	41.45	52.5	55.242	69.91	58.79	72.60
Sugar	56.0	45.0	\	\	\	\
Salt	1.45	1.4	0.306	0.13	0.06	0.18
Preventol	0.1	0.1	\	\	\	\
Cellulose	1.0	1.0	\	\	\	\
Glycol Monobutyl	\	\	44.452	29.96	41.15	27.22
Dielectric Parameters Target Value	$\epsilon=41.5$ $\sigma=0.90$	$\epsilon=55.2$ $\sigma=0.97$	$\epsilon=40.0$ $\sigma=1.40$	$\epsilon=53.3$ $\sigma=1.52$	$\epsilon=39.2$ $\sigma=1.80$	$\epsilon=52.7$ $\sigma=1.95$

ANNEX F System Validation

The SAR system must be validated against its performance specifications before it is deployed. When SAR probes, system components or software are changed, upgraded or recalibrated, these must be validated with the SAR system(s) that operates with such components.

Table F.1: System Validation

Probe SN.	Liquid name	Validation date	Frequency point	Status (OK or Not)
3151	Head 850MHz	August. 06, 2013	850 MHz	OK
3151	Head 850MHz	August. 06, 2013	900 MHz	OK
3151	Head 1800MHz	August. 07, 2013	1800 MHz	OK
3151	Head 1900MHz	August. 07, 2013	1900 MHz	OK
3151	Head 2000MHz	August. 08, 2013	2000 MHz	OK
3151	Head 2100MHz	August. 08, 2013	2100 MHz	OK
3151	Head 2450MHz	August. 11, 2013	2450 MHz	OK
3151	Body 850MHz	August. 12, 2013	850 MHz	OK
3151	Body 850MHz	August. 12, 2013	900 MHz	OK
3151	Body 1800MHz	August. 13, 2013	1800 MHz	OK
3151	Body 1900MHz	August. 13, 2013	1900 MHz	OK
3151	Body 2000MHz	August. 14, 2013	2000 MHz	OK
3151	Body 2100MHz	August. 14, 2013	2100 MHz	OK
3151	Body 2450MHz	August. 15, 2013	2450 MHz	OK

ANNEX G Probe Calibration Certificate





TMC

Add: No.52 Huayuanbei Road, Haidian District, Beijing, 100191, China
Tel: +86-10-62304633-2079 Fax: +86-10-62304633-2504
E-mail: Info@emcite.com Http://www.emcite.com

In Collaboration with

s p e a g

CALIBRATION LABORATORY

核准
CNAS L0442

Client **TMC(SZ)/CSZIT**
Certificate No: **J13-2-2313**

CALIBRATION CERTIFICATE

Object **ES3DV3 - SN:3151**

Calibration Procedure(s) **TMC-OS-E-02-195**
Calibration Procedures for Dosimetric E-field Probes

Calibration date: **July 31, 2013**

受控文件

TMC-CC-13-029-SZ02



This calibration Certificate documents the traceability to national standards, which realize the physical units of measurements(SI). The measurements and the uncertainties with confidence probability are given on the following pages and are part of the certificate.

All calibrations have been conducted in the closed laboratory facility: environment temperature(22±3)°C and humidity<70%.

Calibration Equipment used (M&TE critical for calibration)

Primary Standards	ID #	Cal Date(Calibrated by, Certificate No.)	Scheduled Calibration
Power Meter NRP2	101919	01-Jul-13 (TMC, No.JW13-044)	Jun-14
Power sensor NRP-Z91	101547	01-Jul-13 (TMC, No.JW13-044)	Jun-14
Power sensor NRP-Z91	101548	01-Jul-13 (TMC, No.JW13-044)	Jun-14
Reference10dBAttenuator	BT0520	12-Dec-12(TMC,No.JZ12-867)	Dec-14
Reference20dBAttenuator	BT0267	12-Dec-12(TMC,No.JZ12-866)	Dec-14
Reference Probe EX3DV4	SN 3846	20-Dec-12(SPEAG,No.EX3-3846_Dec12)	Dec-13
DAE4	SN 777	22-Feb-13 (SPEAG, DAE4-777_Feb13)	Feb -14

Secondary Standards	ID #	Cal Date(Calibrated by, Certificate No.)	Scheduled Calibration
SignalGeneratorMG3700A	6201052605	01-Jul-13 (TMC, No.JW13-045)	Jun-14
Network Analyzer E5071C	MY46110673	15-Feb-13 (TMC, No.JZ13-781)	Feb-14

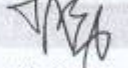
	Name	Function	Signature
Calibrated by:	Zhao Jing	SAR Test Engineer	
Reviewed by:	Qi Dianyuan	SAR Project Leader	
Approved by:	Xiao Li	Deputy Director of the laboratory	

Issued: August 13, 2013

This calibration certificate shall not be reproduced except in full without written approval of the laboratory.





In Collaboration with
s p e a g
CALIBRATION LABORATORY

Add: No.52 Huayuanbei Road, Haidian District, Beijing, 100191, China
Tel: +86-10-62304633-2079 Fax: +86-10-62304633-2504
E-mail: Info@emcite.com Http://www.emcite.com

Glossary:

TSL	tissue simulating liquid
NORM _{x,y,z}	sensitivity in free space
ConvF	sensitivity in TSL / NORM _{x,y,z}
DCP	diode compression point
CF	crest factor (1/duty_cycle) of the RF signal
A,B,C,D	modulation dependent linearization parameters
Polarization Φ	Φ rotation around probe axis
Polarization θ	θ rotation around an axis that is in the plane normal to probe axis (at measurement center), i $\theta=0$ is normal to probe axis

Calibration is Performed According to the Following Standards:

- IEEE Std 1528-2003, "IEEE Recommended Practice for Determining the Peak Spatial-Averaged Specific Absorption Rate (SAR) in the Human Head from Wireless Communications Devices: Measurement Techniques", December 2003
- IEC 62209-1, "Procedure to measure the Specific Absorption Rate (SAR) for hand-held devices used in close proximity to the ear (frequency range of 300MHz to 3GHz)", February 2005

Methods Applied and Interpretation of Parameters:

- NORM_{x,y,z}**: Assessed for E-field polarization $\theta=0$ ($f \leq 900\text{MHz}$ in TEM-cell; $f > 1800\text{MHz}$: waveguide). NORM_{x,y,z} are only intermediate values, i.e., the uncertainties of NORM_{x,y,z} does not effect the E^2 -field uncertainty inside TSL (see below ConvF).
- NORM(f)_{x,y,z}** = NORM_{x,y,z} * frequency_response (see Frequency Response Chart). This linearization is implemented in DASY4 software versions later than 4.2. The uncertainty of the frequency response is included in the stated uncertainty of ConvF.
- DCP_{x,y,z}**: DCP are numerical linearization parameters assessed based on the data of power sweep (no uncertainty required). DCP does not depend on frequency nor media.
- PAR**: PAR is the Peak to Average Ratio that is not calibrated but determined based on the signal characteristics.
- A_{x,y,z}; B_{x,y,z}; C_{x,y,z}; VR_{x,y,z}; A,B,C** are numerical linearization parameters assessed based on the data of power sweep for specific modulation signal. The parameters do not depend on frequency nor media. VR is the maximum calibration range expressed in RMS voltage across the diode.
- ConvF and Boundary Effect Parameters**: Assessed in flat phantom using E-field (or Temperature Transfer Standard for $f \leq 800\text{MHz}$) and inside waveguide using analytical field distributions based on power measurements for $f > 800\text{MHz}$. The same setups are used for assessment of the parameters applied for boundary compensation (alpha, depth) of which typical uncertainty valued are given. These parameters are used in DASY4 software to improve probe accuracy close to the boundary. The sensitivity in TSL corresponds to NORM_{x,y,z}* ConvF whereby the uncertainty corresponds to that given for ConvF. A frequency dependent ConvF is used in DASY version 4.4 and higher which allows extending the validity from $\pm 50\text{MHz}$ to $\pm 100\text{MHz}$.
- Spherical isotropy (3D deviation from isotropy)**: in a field of low gradients realized using a flat phantom exposed by a patch antenna.
- Sensor Offset**: The sensor offset corresponds to the offset of virtual measurement center from the probe tip (on probe axis). No tolerance required.
- Connector Angle**: The angle is assessed using the information gained by determining the NORM_x (no uncertainty required).



In Collaboration with
s p e a g
CALIBRATION LABORATORY

Add: No.52 Huayuanbei Road, Haidian District, Beijing, 100191, China
Tel: +86-10-62304633-2079 Fax: +86-10-62304633-2504
E-mail: Info@emcite.com Http://www.emcite.com

Probe ES3DV3

SN: 3151

Calibrated: July 31, 2013

Calibrated for DASY/EASY Systems

(Note: non-compatible with DASY2 system!)



In Collaboration with

s p e a g
CALIBRATION LABORATORY

Add: No.52 Huayuanbei Road, Haidian District, Beijing, 100191, China
Tel: +86-10-62304633-2079 Fax: +86-10-62304633-2504
E-mail: Info@emcite.com Http://www.emcite.com

DASY – Parameters of Probe: ES3DV3 - SN: 3151

Basic Calibration Parameters

	Sensor X	Sensor Y	Sensor Z	Unc (k=2)
Norm($\mu V/(V/m)^2$) ^A	1.15	1.24	1.18	±10.8%
DCP(mV) ^B	105.4	101.7	102.3	

Modulation Calibration Parameters

UID	Communication System Name		A dB	B dB μV	C	D dB	VR mV	Unc ^E (k=2)
0	CW	X	0.0	0.0	1.0	0.00	237.8	±3.0%
		Y	0.0	0.0	1.0		246.6	
		Z	0.0	0.0	1.0		237.9	

The reported uncertainty of measurement is stated as the standard uncertainty of Measurement multiplied by the coverage factor k=2, which for a normal distribution Corresponds to a coverage probability of approximately 95%.

^A The uncertainties of Norm X, Y, Z do not affect the E²-field uncertainty inside TSL (see Page 5 and Page 6).

^B Numerical linearization parameter: uncertainty not required.

^E Uncertainty is determined using the max. deviation from linear response applying rectangular distribution and is expressed for the square of the field value.



In Collaboration with
s p e a g
CALIBRATION LABORATORY

Add: No.52 Huayuanbei Road, Haidian District, Beijing, 100191, China
Tel: +86-10-62304633-2079 Fax: +86-10-62304633-2304
E-mail: Info@emcite.com Http://www.emcite.com

DASY – Parameters of Probe: ES3DV3 - SN: 3151

Calibration Parameter Determined in Head Tissue Simulating Media

f [MHz] ^C	Relative Permittivity ^F	Conductivity (S/m) ^F	ConvF X	ConvF Y	ConvF Z	Alpha	Depth (mm)	Unct. (k=2)
850	41.5	0.92	6.13	6.13	6.13	0.20	2.00	±12%
900	41.5	0.97	6.00	6.00	6.00	0.20	2.18	±12%
1810	40.0	1.40	5.21	5.21	5.21	0.26	2.76	±12%
1900	40.0	1.40	4.99	4.99	4.99	0.28	2.76	±12%
2000	40.0	1.40	4.91	4.91	4.91	0.28	2.75	±12%
2100	39.8	1.49	5.21	5.21	5.21	0.24	3.23	±12%
2450	39.2	1.80	4.55	4.55	4.55	0.40	1.93	±12%
2550	39.1	1.91	4.37	4.37	4.37	0.40	1.89	±12%
2600	39.0	1.96	4.37	4.37	4.37	0.42	1.84	±12%

^C Frequency validity of ±100MHz only applies for DASY v4.4 and higher (Page 2), else it is restricted to ±50MHz. The uncertainty is the RSS of ConvF uncertainty at calibration frequency and the uncertainty for the indicated frequency band.

^F At frequency below 3 GHz, the validity of tissue parameters (ϵ and σ) can be relaxed to ±10% if liquid compensation formula is applied to measured SAR values. At frequencies above 3 GHz, the validity of tissue parameters (ϵ and σ) is restricted to ±5%. The uncertainty is the RSS of the ConvF uncertainty for indicated target tissue parameters.



In Collaboration with
s p e a g
CALIBRATION LABORATORY

Add: No.52 Huayuanbei Road, Haidian District, Beijing, 100191, China
Tel: +86-10-62304633-2079 Fax: +86-10-62304633-2504
E-mail: Info@emcite.com Http://www.emcite.com

DASY – Parameters of Probe: ES3DV3 - SN: 3151

Calibration Parameter Determined in Body Tissue Simulating Media

f [MHz] ^C	Relative Permittivity ^F	Conductivity (S/m) ^F	ConvF X	ConvF Y	ConvF Z	Alpha	Depth (mm)	Unct. (k=2)
850	55.2	0.99	6.10	6.10	6.10	0.25	2.07	± 12%
900	55.0	1.05	5.96	5.96	5.96	0.27	1.94	± 12%
1810	53.3	1.52	4.96	4.96	4.96	0.33	2.35	± 12%
1900	53.3	1.52	4.83	4.83	4.83	0.36	2.15	± 12%
2000	53.3	1.52	4.79	4.79	4.79	0.31	2.67	± 12%
2100	53.2	1.62	4.58	4.58	4.58	0.33	2.57	± 12%
2450	52.7	1.95	4.15	4.15	4.15	0.48	1.92	± 12%
2550	52.6	2.09	4.03	4.03	4.03	0.51	1.83	± 12%
2600	52.5	2.16	3.87	3.87	3.87	0.51	1.85	± 12%

^C Frequency validity of ±100MHz only applies for DASY v4.4 and higher (Page 2), else it is restricted to ±50MHz. The uncertainty is the RSS of ConvF uncertainty at calibration frequency and the uncertainty for the indicated frequency band.

^F At frequency below 3 GHz, the validity of tissue parameters (ϵ and σ) can be relaxed to ±10% if liquid compensation formula is applied to measured SAR values. At frequencies above 3 GHz, the validity of tissue parameters (ϵ and σ) is restricted to ±5%. The uncertainty is the RSS of the ConvF uncertainty for indicated target tissue parameters.



In Collaboration with
s p e a g
CALIBRATION LABORATORY

Add: No.52 Huayuanbei Road, Haidian District, Beijing, 100191, China
Tel: +86-10-62304633-2079 Fax: +86-10-62304633-2504
E-mail: Info@emcite.com Http://www.emcite.com

Frequency Response of E-Field (TEM-Cell: ifi110 EXX, Waveguide: R22)

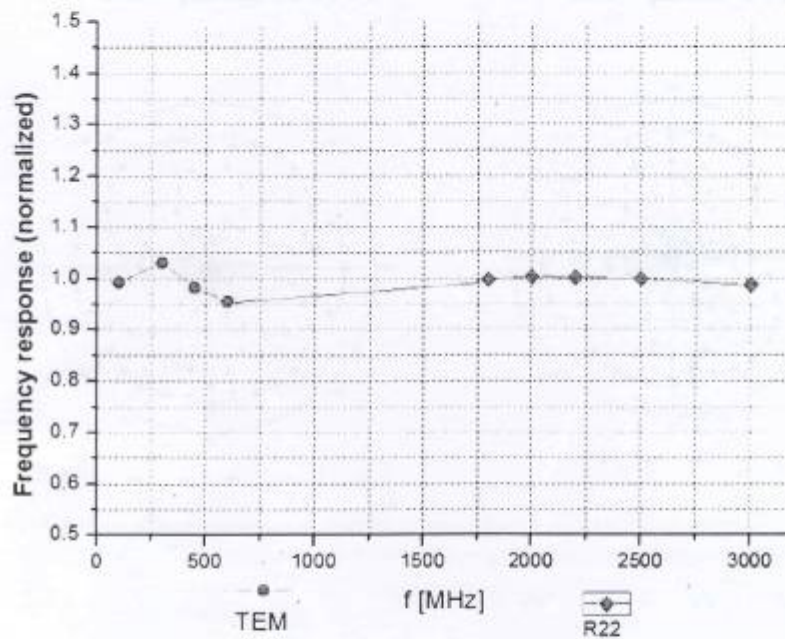

Uncertainty of Frequency Response of E-field: $\pm 7.5\%$ ($k=2$)



In Collaboration with
s p e a g
CALIBRATION LABORATORY

Add: No.52 Huayuanbei Road, Haidian District, Beijing, 100191, China
Tel: +86-10-62304633-2079 Fax: +86-10-62304633-2504
E-mail: Info@emcite.com Http://www.emcite.com

Receiving Pattern (Φ), $\theta=0^\circ$

f=600 MHz, TEM

f=1800 MHz, R22

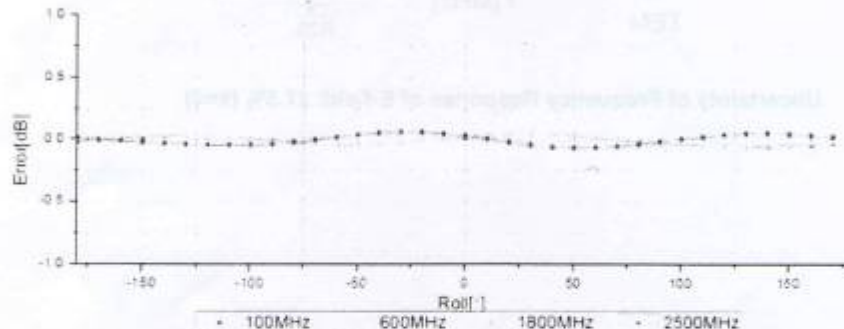
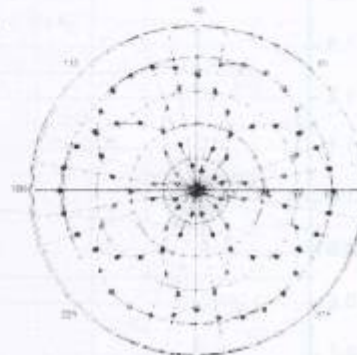
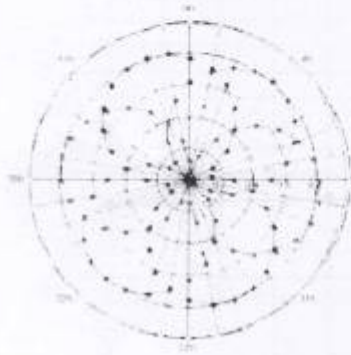

Uncertainty of Axial Isotropy Assessment: $\pm 0.9\%$ (k=2)



In Collaboration with
s p e a g
CALIBRATION LABORATORY

Add: No.52 Huayuanbei Road, Haidian District, Beijing, 100191, China
Tel: +86-10-62304633-2079 Fax: +86-10-62304633-2504
E-mail: Info@emcite.com Http://www.emcite.com

Dynamic Range f(SAR_{head}) (TEM cell, f = 900 MHz)

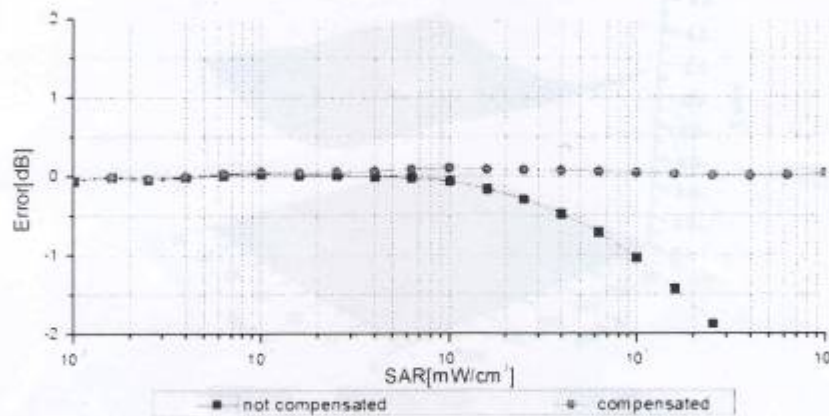
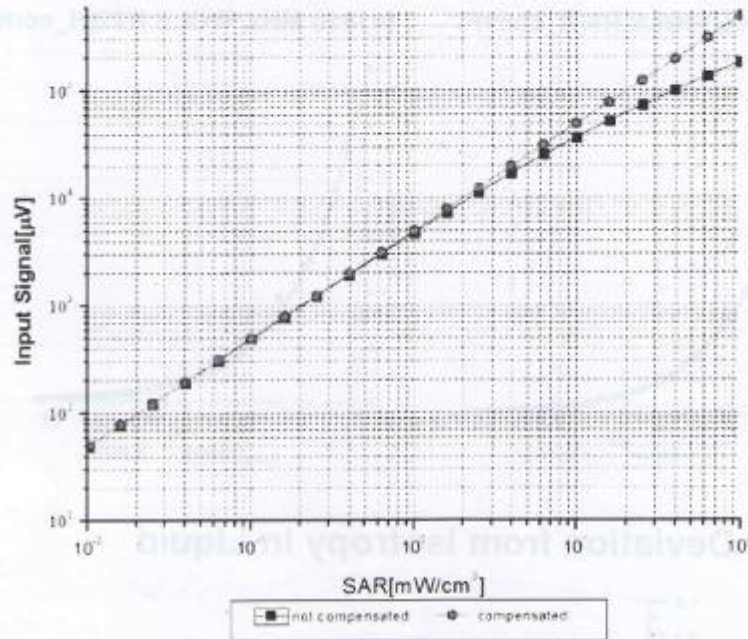

Uncertainty of Linearity Assessment: $\pm 0.9\%$ (k=2)



In Collaboration with
s p e a g
CALIBRATION LABORATORY

Add: No.52 Huayuanbei Road, Haidian District, Beijing, 100191, China
Tel: +86-10-62304633-2079 Fax: +86-10-62304633-2504
E-mail: Info@emcite.com Http://www.emcite.com

Conversion Factor Assessment

$f=900$ MHz, WGLS R9(H_convF)

$f=1810$ MHz, WGLS R22(H_convF)

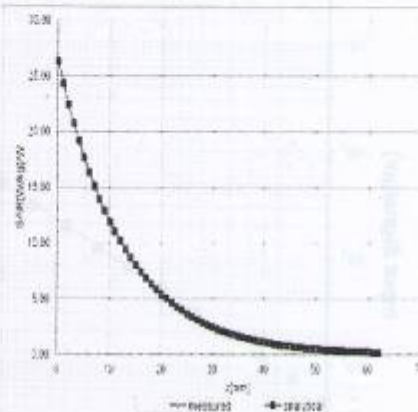
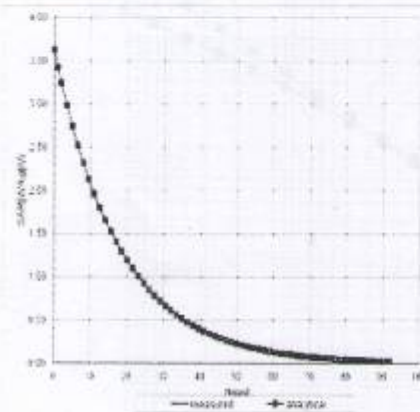

Deviation from Isotropy in Liquid

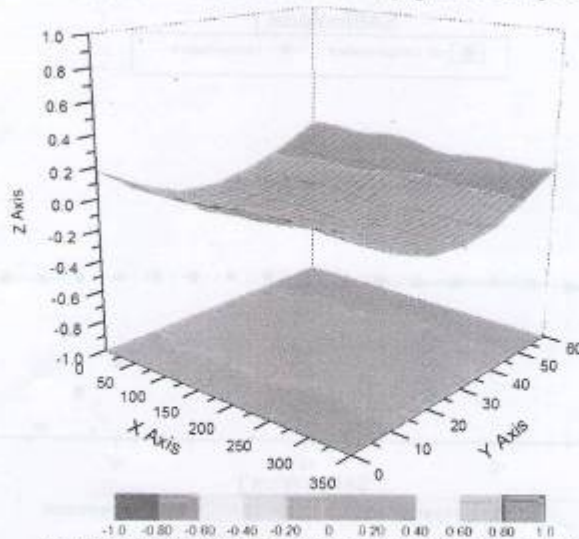

Uncertainty of Spherical Isotropy Assessment: $\pm 2.8\%$ (K=2)



Add: No.52 Huayuanbei Road, Haidian District, Beijing, 100191, China
Tel: +86-10-62304633-2079 Fax: +86-10-62304633-2504
E-mail: Info@emcite.com Http://www.emcite.com

DASY - Parameters of Probe: ES3DV3 - SN: 3151

Other Probe Parameters

Sensor Arrangement	Triangular
Connector Angle (°)	84.7
Mechanical Surface Detection Mode	enabled
Optical Surface Detection Mode	disable
Probe Overall Length	337mm
Probe Body Diameter	10mm
Tip Length	10mm
Tip Diameter	4mm
Probe Tip to Sensor X Calibration Point	2mm
Probe Tip to Sensor Y Calibration Point	2mm
Probe Tip to Sensor Z Calibration Point	2mm
Recommended Measurement Distance from Surface	3mm

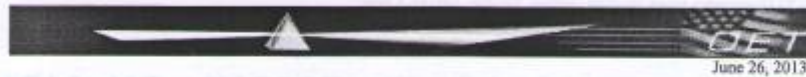

**Acceptable Conditions for SAR Measurements Using Probes and Dipoles
Calibrated under the SPEAG-TMC Dual-Logo Calibration Program to
Support FCC Equipment Certification**

The acceptable conditions for SAR measurements using probes, dipoles and DAEs calibrated by TMC (*Telecommunication Metrology Center of MITT in Beijing, China*), under the Dual-Logo Calibration Certificate program and quality assurance (QA) protocols established between SPEAG (*Schmid & Partner Engineering AG, Switzerland*) and TMC, to support FCC (*U.S. Federal Communications Commission*) equipment certification are defined and described in the following.

- 1) The agreement established between SPEAG and TMC is only applicable to calibration services performed by TMC where its clients (companies and divisions of such companies) are headquartered in the Greater China Region, including Taiwan and Hong Kong. This agreement is subject to renewal at the end of each calendar year between SPEAG and TMC. TMC shall inform the FCC of any changes or early termination to the agreement.
- 2) Only a subset of the calibration services specified in the SPEAG-TMC agreement, while it remains valid, are applicable to SAR measurements performed using such equipment for supporting FCC equipment certification. These are identified in the following.
 - a) Calibration of dosimetric (SAR) probes EX3DVx, ET3DVx and ES3DVx.
 - i) Free-space E-field and H-field probes, including those used for HAC (hearing aid compatibility) evaluation, temperature probes, other probes or equipment not identified in this document, when calibrated by TMC, are excluded and cannot be used for measurements to support FCC equipment certification.
 - ii) Signal specific and bundled probe calibrations based on PMR (probe modulation response) characteristics are handled according to the requirements of KDB 865664; that is, "Until standardized procedures are available to make such determination, the applicability of a signal specific probe calibration for testing specific wireless modes and technologies is determined on a case-by-case basis through KDB inquiries, including SAR system verification requirements."
 - b) Calibration of SAR system validation dipoles, excluding HAC dipoles.
 - c) Calibration of data acquisition electronics DAE3Vx, DAE4Vx and DAEasyVx.
 - d) For FCC equipment certification purposes, the frequency range of SAR probe and dipole calibrations is limited to 700 MHz - 6 GHz and provided it is supported by the equipment identified in the TMC QA protocol (a separate attachment to this document).
 - e) The identical system and equipment setup, measurement configurations, hardware, evaluation algorithms, calibration and QA protocols, including the format of calibration certificates and reports used by SPEAG shall be applied by TMC.
 - f) The calibrated items are only applicable to SPEAG DASY 4 and DASY 5 or higher version systems.

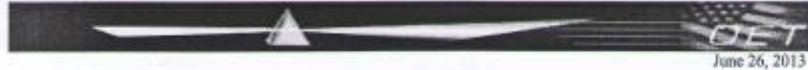





- 3) The SPEAG-TMC agreement includes specific protocols identified in the following to ensure the quality of calibration services provided by TMC under this SPEAG-TMC Dual-Logo calibration agreement are equivalent to the calibration services provided by SPEAG. TMC shall, upon request, provide copies of documentation to the FCC to substantiate program implementation.
 - a) The Inter-laboratory Calibration Evaluation (ILCE) stated in the TMC QA protocol shall be performed between SPEAG and TMC at least once every 12 months. The ILCE acceptance criteria defined in the TMC QA protocol shall be satisfied for the TMC, SPEAG and FCC agreements to remain valid.
 - b) Check of Calibration Certificate (CCC) shall be performed by SPEAG for all calibrations performed by TMC. Written confirmation from SPEAG is required for TMC to issue calibration certificates under the SPEAG-TMC Dual-Logo calibration program. Quarterly reports for all calibrations performed by TMC under the program are also issued by SPEAG.
 - c) The calibration equipment and measurement system used by TMC shall be verified before each calibration service according to the specific reference SAR probes, dipoles, and DAE calibrated by SPEAG. The results shall be reproducible and within the defined acceptance criteria specified in the TMC QA protocol before each actual calibration can commence. TMC shall maintain records of the measurement and calibration system verification results for all calibrations.
 - d) Quality Check of Calibration (QCC) certificates shall be performed by SPEAG at least once every 12 months. SPEAG shall visit TMC facilities to verify the laboratory, equipment, applied procedures and plausibility of randomly selected certificates.
- 4) A copy of this document, to be updated annually, shall be provided to TMC clients that accept calibration services according to the SPEAG-TMC Dual-Logo calibration program, which should be presented to a TCB (*Telecommunication Certification Body*), to facilitate FCC equipment approval.
- 5) TMC shall address any questions raised by its clients or TCBs relating to the SPEAG-TMC Dual-Logo calibration program and inform the FCC and SPEAG of any critical issues.

Change Note: Revised on June 26 to clarify the applicability of PMR and Bundled probe calibrations according to the requirements of KDB 865664.

ANNEX H Dipole Calibration Certificate

1900 MHz Dipole Calibration Certificate

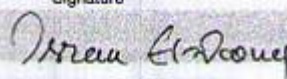
Calibration Laboratory of Schmid & Partner Engineering AG Zeughausstrasse 43, 8004 Zurich, Switzerland		 	S Schweizerischer Kalibrierdienst C Service suisse d'étalonnage S Servizio svizzero di taratura S Swiss Calibration Service
Accredited by the Swiss Accreditation Service (SAS) The Swiss Accreditation Service is one of the signatories to the EA Multilateral Agreement for the recognition of calibration certificates		Accreditation No.: SCS 108	
Client	TMC-SZ (Auden)		Certificate No: D1900V2-5d088_Oct12

CALIBRATION CERTIFICATE																																															
Object	D1900V2 - SN: 5d088	<div style="border: 2px solid red; padding: 5px; display: inline-block;"> 受控文件 TMC-CC- 12-037^{SZ} 01 </div>																																													
Calibration procedure(s)	QA CAL-05.v8 Calibration procedure for dipole validation kits above 700 MHz																																														
Calibration date:	October 17, 2012																																														
<p>This calibration certificate documents the traceability to national standards, which realize the physical units of measurements (SI). The measurements and the uncertainties with confidence probability are given on the following pages and are part of the certificate.</p> <p>All calibrations have been conducted in the closed laboratory facility: environment temperature (22 ± 3)°C and humidity < 70%.</p> <p>Calibration Equipment used (M&TE critical for calibration)</p> <table border="1" style="width: 100%; border-collapse: collapse;"> <thead> <tr> <th style="width: 30%;">Primary Standards</th> <th style="width: 15%;">ID #</th> <th style="width: 30%;">Cal Date (Certificate No.)</th> <th style="width: 25%;">Scheduled Calibration</th> </tr> </thead> <tbody> <tr> <td>Power meter EPM-442A</td> <td>GB37480704</td> <td>05-Oct-11 (No. 217-01451)</td> <td>Oct-12</td> </tr> <tr> <td>Power sensor HP 8481A</td> <td>US37292783</td> <td>05-Oct-11 (No. 217-01451)</td> <td>Oct-12</td> </tr> <tr> <td>Reference 20 dB Attenuator</td> <td>SN: 5058 (20k)</td> <td>27-Mar-12 (No. 217-01530)</td> <td>Apr-13</td> </tr> <tr> <td>Type-N mismatch combination</td> <td>SN: 5047.2 / 06327</td> <td>27-Mar-12 (No. 217-01533)</td> <td>Apr-13</td> </tr> <tr> <td>Reference Probe ES3DV3</td> <td>SN: 3205</td> <td>30-Dec-11 (No. ES3-3205_Dec11)</td> <td>Dec-12</td> </tr> <tr> <td>DAE4</td> <td>SN: 601</td> <td>27-Jun-12 (No. DAE4-601_Jun12)</td> <td>Jun-13</td> </tr> </tbody> </table> <table border="1" style="width: 100%; border-collapse: collapse;"> <thead> <tr> <th style="width: 30%;">Secondary Standards</th> <th style="width: 15%;">ID #</th> <th style="width: 30%;">Check Date (in house)</th> <th style="width: 25%;">Scheduled Check</th> </tr> </thead> <tbody> <tr> <td>Power sensor HP 8481A</td> <td>MY41092317</td> <td>18-Oct-02 (in house check Oct-11)</td> <td>In house check: Oct-13</td> </tr> <tr> <td>RF generator R&S SMT-06</td> <td>100005</td> <td>04-Aug-99 (in house check Oct-11)</td> <td>In house check: Oct-13</td> </tr> <tr> <td>Network Analyzer HP 8753E</td> <td>US37390585 S4206</td> <td>18-Oct-01 (in house check Oct-12)</td> <td>In house check: Oct-13</td> </tr> </tbody> </table>				Primary Standards	ID #	Cal Date (Certificate No.)	Scheduled Calibration	Power meter EPM-442A	GB37480704	05-Oct-11 (No. 217-01451)	Oct-12	Power sensor HP 8481A	US37292783	05-Oct-11 (No. 217-01451)	Oct-12	Reference 20 dB Attenuator	SN: 5058 (20k)	27-Mar-12 (No. 217-01530)	Apr-13	Type-N mismatch combination	SN: 5047.2 / 06327	27-Mar-12 (No. 217-01533)	Apr-13	Reference Probe ES3DV3	SN: 3205	30-Dec-11 (No. ES3-3205_Dec11)	Dec-12	DAE4	SN: 601	27-Jun-12 (No. DAE4-601_Jun12)	Jun-13	Secondary Standards	ID #	Check Date (in house)	Scheduled Check	Power sensor HP 8481A	MY41092317	18-Oct-02 (in house check Oct-11)	In house check: Oct-13	RF generator R&S SMT-06	100005	04-Aug-99 (in house check Oct-11)	In house check: Oct-13	Network Analyzer HP 8753E	US37390585 S4206	18-Oct-01 (in house check Oct-12)	In house check: Oct-13
Primary Standards	ID #	Cal Date (Certificate No.)	Scheduled Calibration																																												
Power meter EPM-442A	GB37480704	05-Oct-11 (No. 217-01451)	Oct-12																																												
Power sensor HP 8481A	US37292783	05-Oct-11 (No. 217-01451)	Oct-12																																												
Reference 20 dB Attenuator	SN: 5058 (20k)	27-Mar-12 (No. 217-01530)	Apr-13																																												
Type-N mismatch combination	SN: 5047.2 / 06327	27-Mar-12 (No. 217-01533)	Apr-13																																												
Reference Probe ES3DV3	SN: 3205	30-Dec-11 (No. ES3-3205_Dec11)	Dec-12																																												
DAE4	SN: 601	27-Jun-12 (No. DAE4-601_Jun12)	Jun-13																																												
Secondary Standards	ID #	Check Date (in house)	Scheduled Check																																												
Power sensor HP 8481A	MY41092317	18-Oct-02 (in house check Oct-11)	In house check: Oct-13																																												
RF generator R&S SMT-06	100005	04-Aug-99 (in house check Oct-11)	In house check: Oct-13																																												
Network Analyzer HP 8753E	US37390585 S4206	18-Oct-01 (in house check Oct-12)	In house check: Oct-13																																												
Calibrated by:	Name: Israa El-Nsouq Function: Laboratory Technician	Signature: 																																													
Approved by:	Name: Katja Pokovic Function: Technical Manager	Signature: 																																													
Issued: October 17, 2012																																															
This calibration certificate shall not be reproduced except in full without written approval of the laboratory.																																															

Certificate No: D1900V2-5d088_Oct12
Page 1 of 8



Calibration Laboratory of
Schmid & Partner
Engineering AG
Zeughausstrasse 43, 8004 Zurich, Switzerland



S Schweizerischer Kalibrierdienst
C Service suisse d'étalonnage
S Servizio svizzero di taratura
S Swiss Calibration Service

Accredited by the Swiss Accreditation Service (SAS)
The Swiss Accreditation Service is one of the signatories to the EA
Multilateral Agreement for the recognition of calibration certificates

Accreditation No.: **SCS 108**

Glossary:

TSL	tissue simulating liquid
ConvF	sensitivity in TSL / NORM x,y,z
N/A	not applicable or not measured

Calibration is Performed According to the Following Standards:

- IEEE Std 1528-2003, "IEEE Recommended Practice for Determining the Peak Spatial-Averaged Specific Absorption Rate (SAR) in the Human Head from Wireless Communications Devices: Measurement Techniques", December 2003
- IEC 62209-1, "Procedure to measure the Specific Absorption Rate (SAR) for hand-held devices used in close proximity to the ear (frequency range of 300 MHz to 3 GHz)", February 2005
- Federal Communications Commission Office of Engineering & Technology (FCC OET), "Evaluating Compliance with FCC Guidelines for Human Exposure to Radiofrequency Electromagnetic Fields; Additional Information for Evaluating Compliance of Mobile and Portable Devices with FCC Limits for Human Exposure to Radiofrequency Emissions", Supplement C (Edition 01-01) to Bulletin 65

Additional Documentation:

- DASY4/5 System Handbook

Methods Applied and Interpretation of Parameters:

- Measurement Conditions:** Further details are available from the Validation Report at the end of the certificate. All figures stated in the certificate are valid at the frequency indicated.
- Antenna Parameters with TSL:** The dipole is mounted with the spacer to position its feed point exactly below the center marking of the flat phantom section, with the arms oriented parallel to the body axis.
- Feed Point Impedance and Return Loss:** These parameters are measured with the dipole positioned under the liquid filled phantom. The impedance stated is transformed from the measurement at the SMA connector to the feed point. The Return Loss ensures low reflected power. No uncertainty required.
- Electrical Delay:** One-way delay between the SMA connector and the antenna feed point. No uncertainty required.
- SAR measured:** SAR measured at the stated antenna input power.
- SAR normalized:** SAR as measured, normalized to an input power of 1 W at the antenna connector.
- SAR for nominal TSL parameters:** The measured TSL parameters are used to calculate the nominal SAR result.

The reported uncertainty of measurement is stated as the standard uncertainty of measurement multiplied by the coverage factor $k=2$, which for a normal distribution corresponds to a coverage probability of approximately 95%.

Measurement Conditions

DASY system configuration, as far as not given on page 1.

DASY Version	DASY5	V52.8.3
Extrapolation	Advanced Extrapolation	
Phantom	Modular Flat Phantom	
Distance Dipole Center - TSL	10 mm	with Spacer
Zoom Scan Resolution	dx, dy, dz = 5 mm	
Frequency	1900 MHz \pm 1 MHz	

Head TSL parameters

The following parameters and calculations were applied.

	Temperature	Permittivity	Conductivity
Nominal Head TSL parameters	22.0 °C	40.0	1.40 mho/m
Measured Head TSL parameters	(22.0 \pm 0.2) °C	40.0 \pm 6 %	1.37 mho/m \pm 6 %
Head TSL temperature change during test	< 0.5 °C	----	----

SAR result with Head TSL

SAR averaged over 1 cm ³ (1 g) of Head TSL	Condition	
SAR measured	250 mW input power	9.86 W/kg
SAR for nominal Head TSL parameters	normalized to 1W	40.0 W/kg \pm 17.0 % (k=2)

SAR averaged over 10 cm ³ (10 g) of Head TSL	condition	
SAR measured	250 mW input power	5.19 W/kg
SAR for nominal Head TSL parameters	normalized to 1W	20.9 W/kg \pm 16.5 % (k=2)

Body TSL parameters

The following parameters and calculations were applied.

	Temperature	Permittivity	Conductivity
Nominal Body TSL parameters	22.0 °C	53.3	1.52 mho/m
Measured Body TSL parameters	(22.0 \pm 0.2) °C	52.2 \pm 6 %	1.54 mho/m \pm 6 %
Body TSL temperature change during test	< 0.5 °C	----	----

SAR result with Body TSL

SAR averaged over 1 cm ³ (1 g) of Body TSL	Condition	
SAR measured	250 mW input power	10.2 W/kg
SAR for nominal Body TSL parameters	normalized to 1W	40.3 W/kg \pm 17.0 % (k=2)

SAR averaged over 10 cm ³ (10 g) of Body TSL	condition	
SAR measured	250 mW input power	5.40 W/kg
SAR for nominal Body TSL parameters	normalized to 1W	21.4 W/kg \pm 16.5 % (k=2)

Appendix

Antenna Parameters with Head TSL

Impedance, transformed to feed point	$52.0 \Omega + 5.9 j\Omega$
Return Loss	- 24.3 dB

Antenna Parameters with Body TSL

Impedance, transformed to feed point	$48.9 \Omega + 6.2 j\Omega$
Return Loss	- 24.0 dB

General Antenna Parameters and Design

Electrical Delay (one direction)	1.195 ns
----------------------------------	----------

After long term use with 100W radiated power, only a slight warming of the dipole near the feedpoint can be measured.

The dipole is made of standard semirigid coaxial cable. The center conductor of the feeding line is directly connected to the second arm of the dipole. The antenna is therefore short-circuited for DC-signals. On some of the dipoles, small end caps are added to the dipole arms in order to improve matching when loaded according to the position as explained in the "Measurement Conditions" paragraph. The SAR data are not affected by this change. The overall dipole length is still according to the Standard.

No excessive force must be applied to the dipole arms, because they might bend or the soldered connections near the feedpoint may be damaged.

Additional EUT Data

Manufactured by	SPEAG
Manufactured on	June 28, 2006

DASY5 Validation Report for Head TSL

Date: 17.10.2012

Test Laboratory: SPEAG, Zurich, Switzerland

DUT: Dipole 1900 MHz; Type: D1900V2; Serial: D1900V2 - SN: 5d088

Communication System: CW; Frequency: 1900 MHz

Medium parameters used: $f = 1900$ MHz; $\sigma = 1.37$ mho/m; $\epsilon_r = 40$; $\rho = 1000$ kg/m³

Phantom section: Flat Section

Measurement Standard: DASY5 (IEEE/IEC/ANSI C63.19-2007)

DASY52 Configuration:

- Probe: ES3DV3 - SN3205; ConvF(5.01, 5.01, 5.01); Calibrated: 30.12.2011;
- Sensor-Surface: 3mm (Mechanical Surface Detection)
- Electronics: DAE4 Sn601; Calibrated: 27.06.2012
- Phantom: Flat Phantom 5.0 (front); Type: QD000P50AA; Serial: 1001
- DASY52 52.8.3(988); SEMCAD X 14.6.7(6848)

Dipole Calibration for Head Tissue/Pin=250 mW, d=10mm/Zoom Scan (7x7x7)/Cube 0:

Measurement grid: dx=5mm, dy=5mm, dz=5mm

Reference Value = 94.805 V/m; Power Drift = 0.04 dB

Peak SAR (extrapolated) = 17.6 W/kg

SAR(1 g) = 9.86 W/kg; SAR(10 g) = 5.19 W/kg

Maximum value of SAR (measured) = 12.1 W/kg

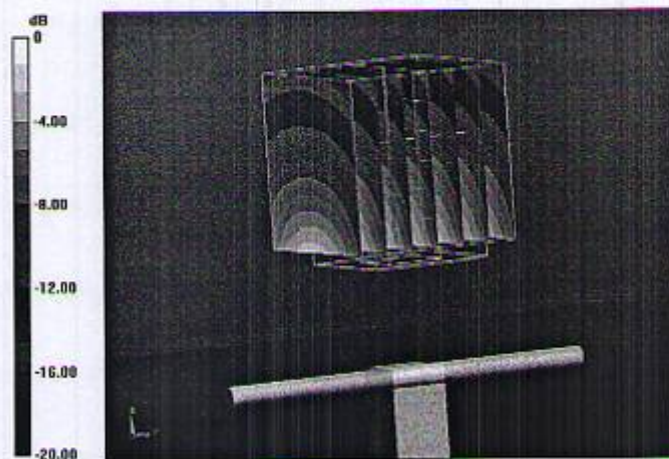

0 dB = 12.1 W/kg = 10.83 dBW/kg

Impedance Measurement Plot for Head TSL

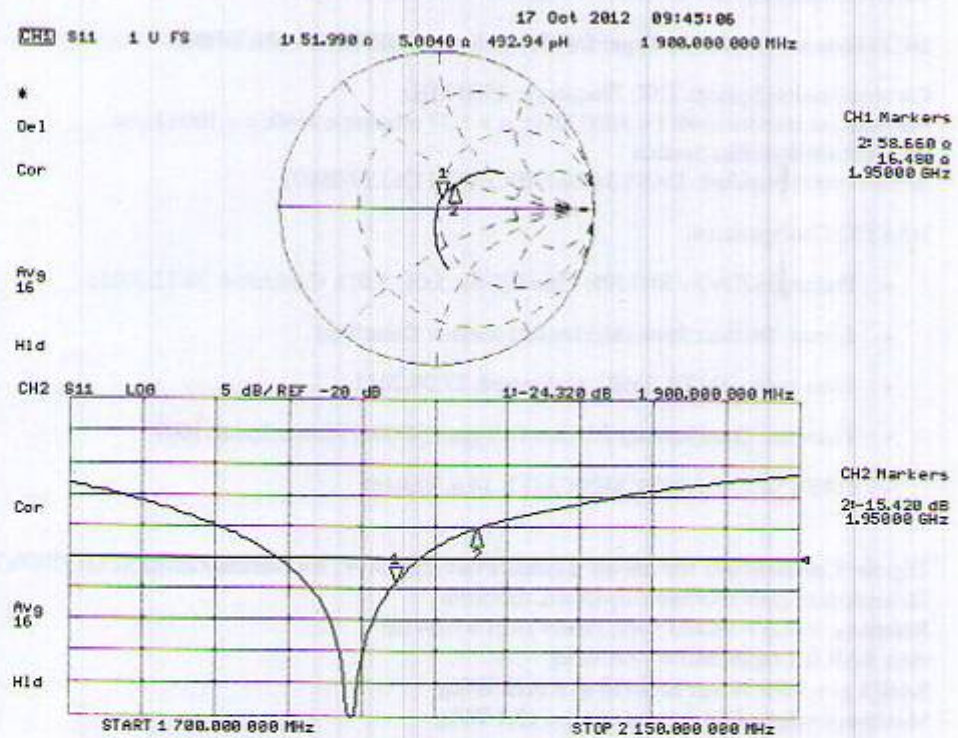

DASY5 Validation Report for Body TSL

Date: 17.10.2012

Test Laboratory: SPEAG, Zurich, Switzerland

DUT: Dipole 1900 MHz; Type: D1900V2; Serial: D1900V2 - SN: 5d088

Communication System: CW; Frequency: 1900 MHz

Medium parameters used: $f = 1900$ MHz; $\sigma = 1.54$ mho/m; $\epsilon_r = 52.2$; $\rho = 1000$ kg/m³

Phantom section: Flat Section

Measurement Standard: DASY5 (IEEE/IEC/ANSI C63.19-2007)

DASY52 Configuration:

- Probe: ES3DV3 - SN3205; ConvF(4.62, 4.62, 4.62); Calibrated: 30.12.2011;
- Sensor-Surface: 3mm (Mechanical Surface Detection)
- Electronics: DAE4 Sn601; Calibrated: 27.06.2012
- Phantom: Flat Phantom 5.0 (back); Type: QD000P50AA; Serial: 1002
- DASY52 52.8.3(988); SEMCAD X 14.6.7(6848)

Dipole Calibration for Body Tissue/Pin=250 mW, d=10mm/Zoom Scan (7x7x7)/Cube 0:

Measurement grid: dx=5mm, dy=5mm, dz=5mm

Reference Value = 94.805 V/m; Power Drift = 0.03 dB

Peak SAR (extrapolated) = 17.9 W/kg

SAR(1 g) = 10.2 W/kg; SAR(10 g) = 5.4 W/kg

Maximum value of SAR (measured) = 12.8 W/kg

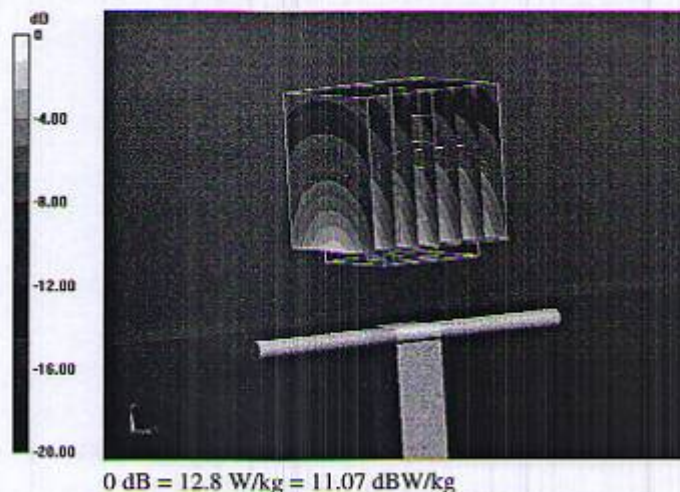

Impedance Measurement Plot for Body TSL

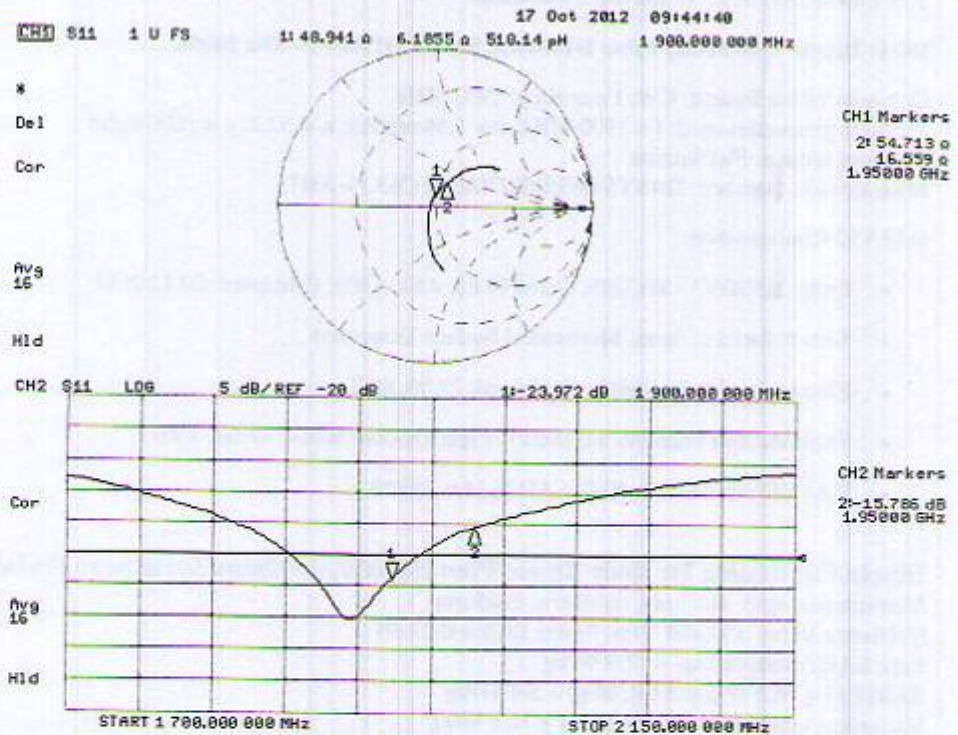

2450 MHz Dipole Calibration Certificate

**Calibration Laboratory of
Schmid & Partner
Engineering AG**
Zeughausstrasse 43, 8004 Zurich, Switzerland



S Schweizerischer Kalibrierdienst
C Service suisse d'étalonnage
S Servizio svizzero di taratura
S Swiss Calibration Service

Accredited by the Swiss Accreditation Service (SAS)
The Swiss Accreditation Service is one of the signatories to the EA
Multilateral Agreement for the recognition of calibration certificates

Accreditation No.: **SCS 108**

Client **TMC-SZ (Auden)**

Certificate No: **D2450V2-873_Oct12**

CALIBRATION CERTIFICATE

Object **D2450V2 - SN: 873**

Calibration procedure(s) **QA CAL-05.v8**
Calibration procedure for dipole validation kits above 700 MHz

Calibration date: **October 18, 2012**



受控文件
TMC-CC-12-268-SZ02

This calibration certificate documents the traceability to national standards, which realize the physical units of measurements (SI).
The measurements and the uncertainties with confidence probability are given on the following pages and are part of the certificate.

All calibrations have been conducted in the closed laboratory facility; environment temperature (22 ± 3)°C and humidity < 70%.

Calibration Equipment used (M&TE critical for calibration)

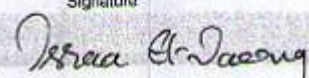
Primary Standards	ID #	Cal Date (Certificate No.)	Scheduled Calibration
Power meter EPM-442A	GB37480704	05-Oct-11 (No. 217-01451)	Oct-12
Power sensor HP 8481A	US37292783	05-Oct-11 (No. 217-01451)	Oct-12
Reference 20 dB Attenuator	SN: 5058 (20k)	27-Mar-12 (No. 217-01530)	Apr-13
Type-N mismatch combination	SN: 5047.2 / 06327	27-Mar-12 (No. 217-01533)	Apr-13
Reference Probe ES3DV3	SN: 3205	30-Dec-11 (No. ES3-3205_Dec11)	Dec-12
DAE4	SN: 601	27-Jun-12 (No. DAE4-601_Jun12)	Jun-13
Secondary Standards	ID #	Check Date (in house)	Scheduled Check
Power sensor HP 8481A	MY41092317	18-Oct-02 (in house check Oct-11)	In house check: Oct-13
RF generator R&S SMT-06	100005	04-Aug-99 (in house check Oct-11)	In house check: Oct-13
Network Analyzer HP 8753E	US37390585 S4206	18-Oct-01 (in house check Oct-12)	In house check: Oct-13

	Name	Function	Signature
Calibrated by:	Israa El-Naouq	Laboratory Technician	
Approved by:	Katja Pokovic	Technical Manager	

Issued: October 18, 2012

This calibration certificate shall not be reproduced except in full without written approval of the laboratory.



Calibration Laboratory of
Schmid & Partner
Engineering AG
Zeughausstrasse 43, 8004 Zurich, Switzerland



S Schweizerischer Kalibrierdienst
C Service suisse d'étalonnage
S Servizio svizzero di taratura
S Swiss Calibration Service

Accredited by the Swiss Accreditation Service (SAS)
The Swiss Accreditation Service is one of the signatories to the EA
Multilateral Agreement for the recognition of calibration certificates

Accreditation No.: **SCS 108**

Glossary:

TSL	tissue simulating liquid
ConvF	sensitivity in TSL / NORM x,y,z
N/A	not applicable or not measured

Calibration is Performed According to the Following Standards:

- IEEE Std 1528-2003, "IEEE Recommended Practice for Determining the Peak Spatial-Averaged Specific Absorption Rate (SAR) in the Human Head from Wireless Communications Devices: Measurement Techniques", December 2003
- IEC 62209-1, "Procedure to measure the Specific Absorption Rate (SAR) for hand-held devices used in close proximity to the ear (frequency range of 300 MHz to 3 GHz)", February 2005
- Federal Communications Commission Office of Engineering & Technology (FCC OET), "Evaluating Compliance with FCC Guidelines for Human Exposure to Radiofrequency Electromagnetic Fields; Additional Information for Evaluating Compliance of Mobile and Portable Devices with FCC Limits for Human Exposure to Radiofrequency Emissions", Supplement C (Edition 01-01) to Bulletin 65

Additional Documentation:

- DASY4/5 System Handbook

Methods Applied and Interpretation of Parameters:

- Measurement Conditions:** Further details are available from the Validation Report at the end of the certificate. All figures stated in the certificate are valid at the frequency indicated.
- Antenna Parameters with TSL:** The dipole is mounted with the spacer to position its feed point exactly below the center marking of the flat phantom section, with the arms oriented parallel to the body axis.
- Feed Point Impedance and Return Loss:** These parameters are measured with the dipole positioned under the liquid filled phantom. The impedance stated is transformed from the measurement at the SMA connector to the feed point. The Return Loss ensures low reflected power. No uncertainty required.
- Electrical Delay:** One-way delay between the SMA connector and the antenna feed point. No uncertainty required.
- SAR measured:** SAR measured at the stated antenna input power.
- SAR normalized:** SAR as measured, normalized to an input power of 1 W at the antenna connector.
- SAR for nominal TSL parameters:** The measured TSL parameters are used to calculate the nominal SAR result.

The reported uncertainty of measurement is stated as the standard uncertainty of measurement multiplied by the coverage factor $k=2$, which for a normal distribution corresponds to a coverage probability of approximately 95%.

Measurement Conditions

DASY system configuration, as far as not given on page 1.

DASY Version	DASY5	V52.8.3
Extrapolation	Advanced Extrapolation	
Phantom	Modular Flat Phantom	
Distance Dipole Center - TSL	10 mm	with Spacer
Zoom Scan Resolution	dx, dy, dz = 5 mm	
Frequency	2450 MHz \pm 1 MHz	

Head TSL parameters

The following parameters and calculations were applied.

	Temperature	Permittivity	Conductivity
Nominal Head TSL parameters	22.0 °C	39.2	1.80 mho/m
Measured Head TSL parameters	(22.0 \pm 0.2) °C	38.4 \pm 6 %	1.85 mho/m \pm 6 %
Head TSL temperature change during test	< 0.5 °C	----	----

SAR result with Head TSL

SAR averaged over 1 cm ³ (1 g) of Head TSL	Condition	
SAR measured	250 mW input power	13.2 W/kg
SAR for nominal Head TSL parameters	normalized to 1W	51.9 W/kg \pm 17.0 % (k=2)
SAR averaged over 10 cm ³ (10 g) of Head TSL	condition	
SAR measured	250 mW input power	6.14 W/kg
SAR for nominal Head TSL parameters	normalized to 1W	24.3 W/kg \pm 16.5 % (k=2)

Body TSL parameters

The following parameters and calculations were applied.

	Temperature	Permittivity	Conductivity
Nominal Body TSL parameters	22.0 °C	52.7	1.95 mho/m
Measured Body TSL parameters	(22.0 \pm 0.2) °C	51.0 \pm 6 %	2.02 mho/m \pm 6 %
Body TSL temperature change during test	< 0.5 °C	----	----

SAR result with Body TSL

SAR averaged over 1 cm ³ (1 g) of Body TSL	Condition	
SAR measured	250 mW input power	13.0 W/kg
SAR for nominal Body TSL parameters	normalized to 1W	50.8 W/kg \pm 17.0 % (k=2)
SAR averaged over 10 cm ³ (10 g) of Body TSL	condition	
SAR measured	250 mW input power	6.01 W/kg
SAR for nominal Body TSL parameters	normalized to 1W	23.7 W/kg \pm 16.5 % (k=2)

Appendix

Antenna Parameters with Head TSL

Impedance, transformed to feed point	$53.2 \Omega + 1.5 j\Omega$
Return Loss	- 29.3 dB

Antenna Parameters with Body TSL

Impedance, transformed to feed point	$49.9 \Omega + 3.5 j\Omega$
Return Loss	- 29.1 dB

General Antenna Parameters and Design

Electrical Delay (one direction)	1.161 ns
----------------------------------	----------

After long term use with 100W radiated power, only a slight warming of the dipole near the feedpoint can be measured.

The dipole is made of standard semirigid coaxial cable. The center conductor of the feeding line is directly connected to the second arm of the dipole. The antenna is therefore short-circuited for DC-signals. On some of the dipoles, small end caps are added to the dipole arms in order to improve matching when loaded according to the position as explained in the "Measurement Conditions" paragraph. The SAR data are not affected by this change. The overall dipole length is still according to the Standard.

No excessive force must be applied to the dipole arms, because they might bend or the soldered connections near the feedpoint may be damaged.

Additional EUT Data

Manufactured by	SPEAG
Manufactured on	August 18, 2010

DASY5 Validation Report for Head TSL

Date: 18.10.2012

Test Laboratory: SPEAG, Zurich, Switzerland

DUT: Dipole 2450 MHz; Type: D2450V2; Serial: D2450V2 - SN: 873

Communication System: CW; Frequency: 2450 MHz

Medium parameters used: $f = 2450$ MHz; $\sigma = 1.85$ mho/m; $\epsilon_r = 38.4$; $\rho = 1000$ kg/m³

Phantom section: Flat Section

Measurement Standard: DASY5 (IEEE/IEC/ANSI C63.19-2007)

DASY52 Configuration:

- Probe: ES3DV3 - SN3205; ConvF(4.45, 4.45, 4.45); Calibrated: 30.12.2011;
- Sensor-Surface: 3mm (Mechanical Surface Detection)
- Electronics: DAE4 Sn601; Calibrated: 27.06.2012
- Phantom: Flat Phantom 5.0 (front); Type: QD000P50AA; Serial: 1001
- DASY52 52.8.3(988); SEMCAD X 14.6.7(6848)

Dipole Calibration for Head Tissue/Pin=250 mW, d=10mm/Zoom Scan (7x7x7)/Cube 0:

Measurement grid: dx=5mm, dy=5mm, dz=5mm

Reference Value = 99.414 V/m; Power Drift = 0.07 dB

Peak SAR (extrapolated) = 27.3 W/kg

SAR(1 g) = 13.2 W/kg; SAR(10 g) = 6.14 W/kg

Maximum value of SAR (measured) = 17.0 W/kg

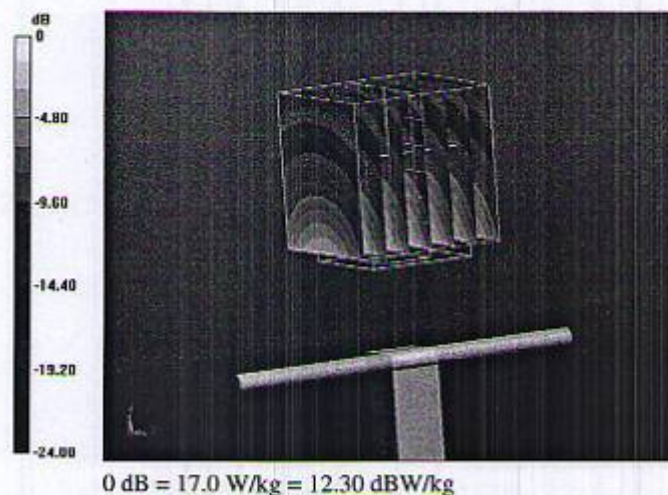

Impedance Measurement Plot for Head TSL

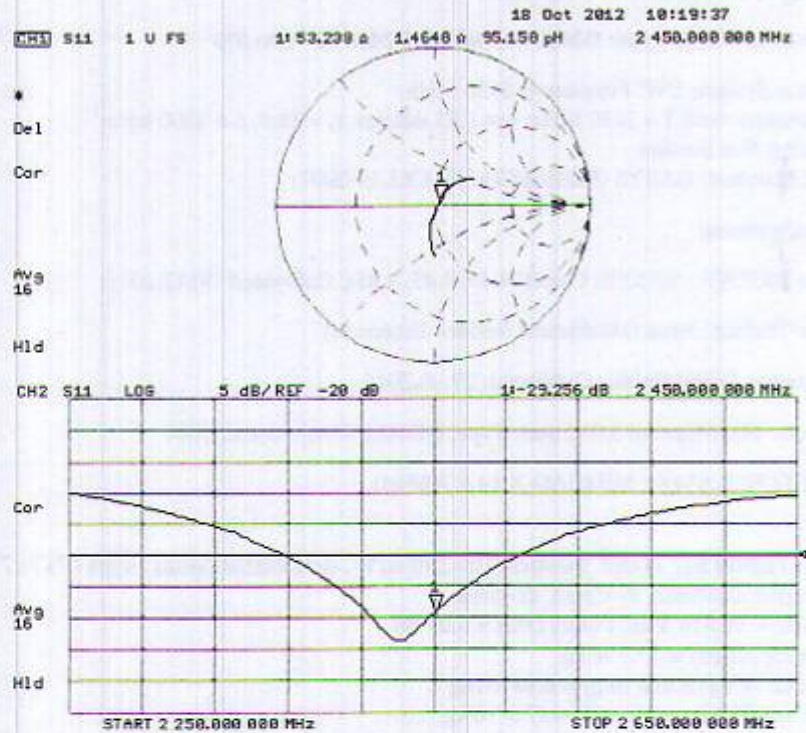

DASY5 Validation Report for Body TSL

Date: 18.10.2012

Test Laboratory: SPEAG, Zurich, Switzerland

DUT: Dipole 2450 MHz; Type: D2450V2; Serial: D2450V2 - SN: 873

Communication System: CW; Frequency: 2450 MHz

Medium parameters used: $f = 2450$ MHz; $\sigma = 2.02$ mho/m; $\epsilon_r = 51$; $\rho = 1000$ kg/m³

Phantom section: Flat Section

Measurement Standard: DASY5 (IEEE/IEC/ANSI C63.19-2007)

DASY52 Configuration:

- Probe: ES3DV3 - SN3205; ConvF(4.26, 4.26, 4.26); Calibrated: 30.12.2011;
- Sensor-Surface: 3mm (Mechanical Surface Detection)
- Electronics: DAE4 Sn601; Calibrated: 27.06.2012
- Phantom: Flat Phantom 5.0 (back); Type: QD000P50AA; Serial: 1002
- DASY52 52.8.3(988); SEMCAD X 14.6.7(6848)

Dipole Calibration for Body Tissue/Pin=250 mW, $d=10$ mm/Zoom Scan (7x7x7)/Cube 0:

Measurement grid: $dx=5$ mm, $dy=5$ mm, $dz=5$ mm

Reference Value = 94.642 V/m; Power Drift = 0.01 dB

Peak SAR (extrapolated) = 26.9 W/kg

SAR(1 g) = 13 W/kg; SAR(10 g) = 6.01 W/kg

Maximum value of SAR (measured) = 16.9 W/kg

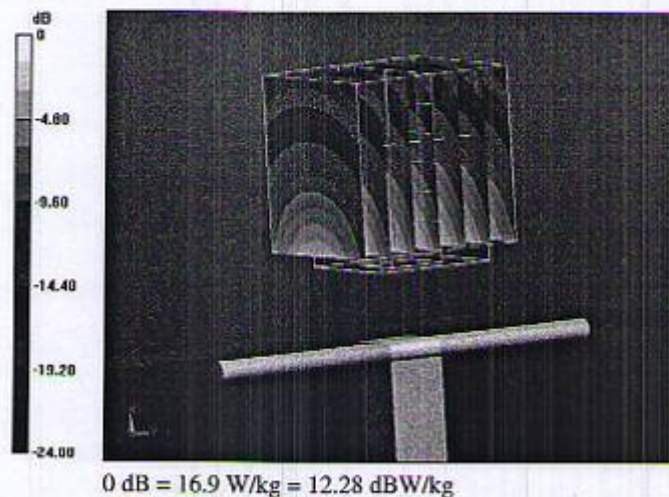

0 dB = 16.9 W/kg = 12.28 dBW/kg

Impedance Measurement Plot for Body TSL

