Front

Back

Bottom

Top

Side1

Side2

coolpad
1ICP5/56/60
Li-ion Polymer Rechargeable Battery
Model: CPLD-427
Rated Capacity: 2150mAh/8.27Wh(min.)
Typical Capacity: 2170mAh/8.35Wh(typ.)
Nominal Voltage: 3.85V
Limited Voltage: 4.4V
WARNING:
Use authorized charger only for charging in well ventilation environment. Do not charge when ambient temperature range exceeds 50 C. Do not short circuit, disassemble, crush, puncture, heat or burn battery.
CPDL60
00005564
86P006J
Manufactured by Tianjin Lishen Battery Joint-Stock Co.,LTD.
FOR Yulong Computer Telecommunication Scientific (shenzhen) Co., Ltd. Made in China
锂离子聚合物电池
电池型号: CPLD-427
额定容量: 2150mAh/8.27Wh(min.)
典型容量: 2170mAh/8.35Wh(typ.)
标称电压: 3.85V
充电限制电压: 4.4V
警告:
仅可使用专用充电器。充电时需通风散热。严禁置于50 C以上高温环境。严禁靠近火源以免爆炸。严禁短路、挤压、拆解或投入火中。电池浸水后禁止使用!
制造商: 天津力神电池股份有限公司
监 制: 宇龙计算机通信科技(深圳) 有限公司
中国制造
US
HM 49320
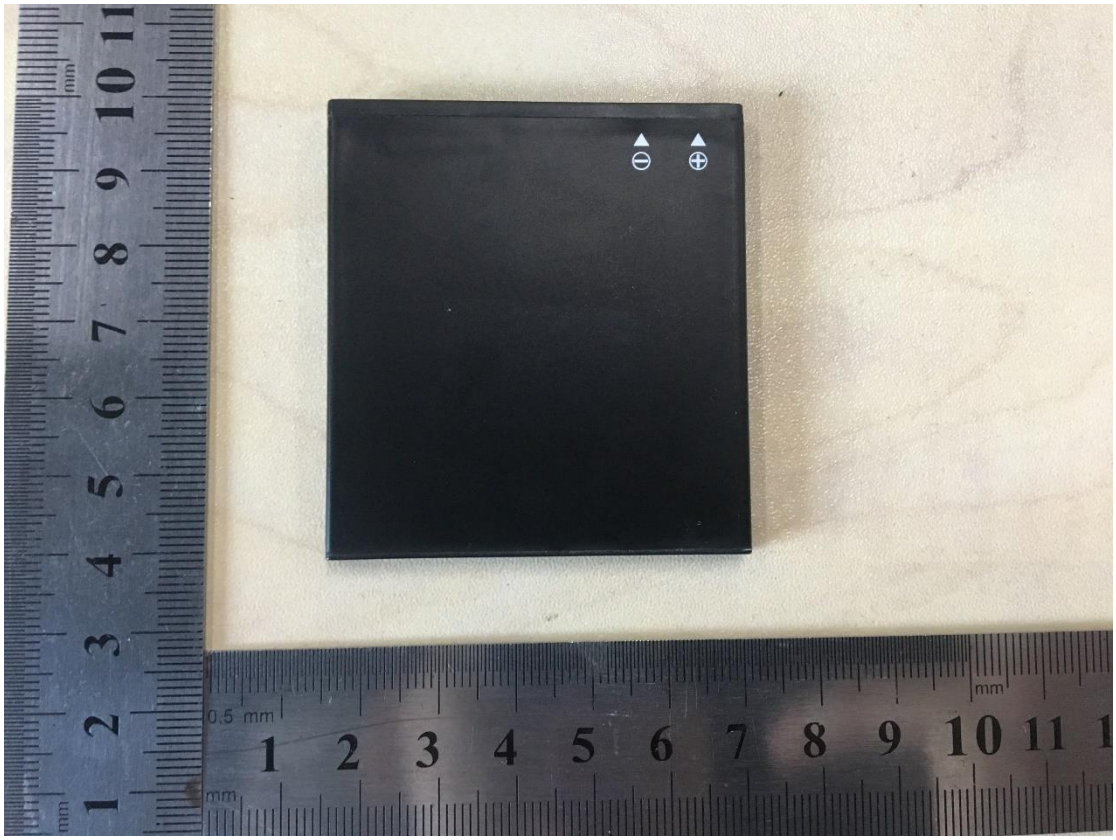
Battery