

Annex 2 to
TEST REPORT
 17-1-0106801T10a

A N N E X 2
EXTERNAL PHOTOGRAPHS







for

BURY GmbH & Co. KG

Wireless-Charging-Station Universal 01.1978.000

FCC-ID: QZ9-WCU

ISED: 5927A-WCU

Laboratory Accreditation and Listings		
 <p>Accredited EMC-Test Laboratory</p>	 <p>Industry Canada Reg. No.: 3462D-1 Reg. No.: 3462D-2 Reg. No.: 3462D-3</p>	 <p>Voluntary Controls for Electromagnetic Emissions Reg. No.: R-4452, C-20009, T-20006, G-20013</p>
 <p>AUTHORIZED RF LABORATORY</p>	 <p>Lab Code: 20011130-00</p>	 <p>MRA US-EU 0003</p>
accredited according to DIN EN ISO/IEC 17025		
<p align="center">CETECOM GmbH Laboratory Radio Communications & Electromagnetic Compatibility Im Teelbruch 116 • 45219 Essen • Germany Registered in Essen, Germany, Reg. No.: HRB Essen 8984 Tel.: + 49 (0) 20 54 / 95 19-954 • Fax: + 49 (0) 20 54 / 95 19-964 E-mail: info@cetecom.com • Internet: www.cetecom.com</p>		

1. External photographs

1.1. Main device under test (EUT A)



Photograph 1: Front side view



Photograph 2: rear side view



Photograph 3: Left side view



Photograph 4: Right side view



Photograph 3: under side view



Photograph 4: top side view

1.2. Main device under test (EUT B)



Photograph 5: front side view



Photograph 6: rear side view

1.3. Accessories



Photograph 7: AE 1 – overall view

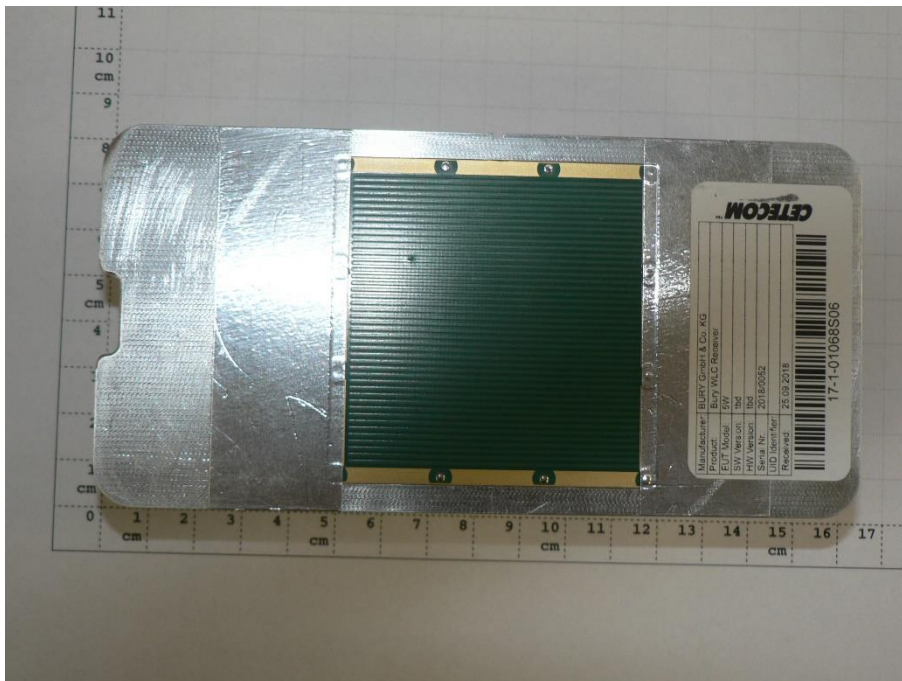

Photograph 8: AE1 – rear view



Photograph 9: EUT A + AE 1

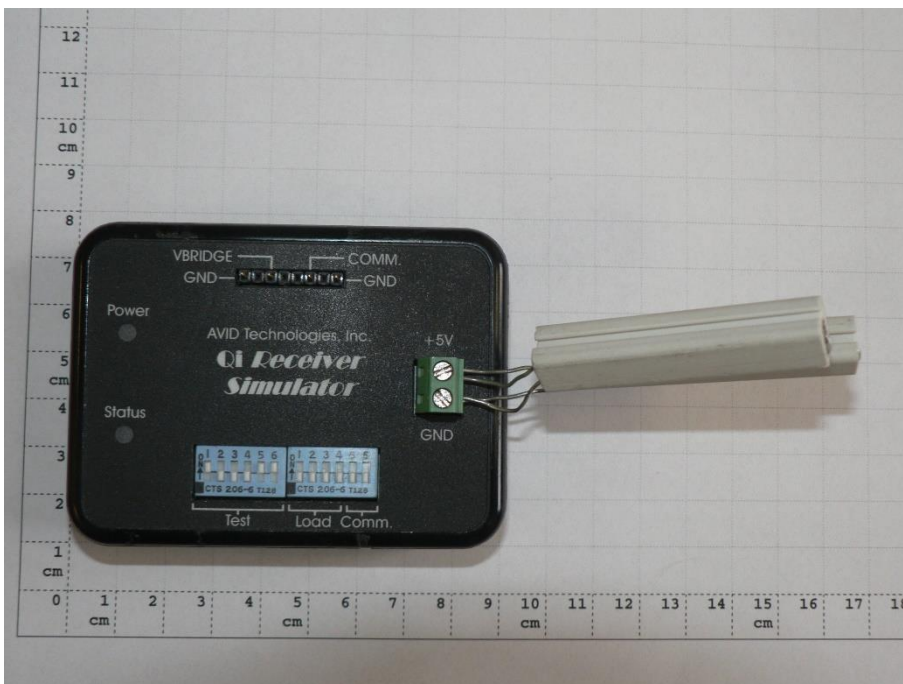

Photograph 10: AE 2