

Variant FCC SAR Test Report

Report No. : SA180227C27D

Applicant : Getac Technology Corporation.

Address : 5F., Building A, No. 209, Sec.1, Nangang Rd., Nangang Dist., Taipei City 11568, Taiwan, R.O.C.

Product : Tablet

FCC ID : QYLEM7511K / QYL8265NGK

Brand : Getac

Model No. : K120

Standards : FCC 47 CFR Part 2 (2.1093), IEEE C95.1:1992, IEEE Std 1528:2013
KDB 865664 D01 v01r04, KDB 865664 D02 v01r02, KDB 248227 D01 v02r02
KDB 447498 D01 v06, KDB 616217 D04 v01r02, KDB 941225 D01 v03r01
KDB 941225 D05 v02r05

Sample Received Date : Mar. 25, 2019

Date of Testing : Apr. 11 ~ May 25, 2019

Lab Address : No. 47-2, 14th Ling, Chia Pau Vil., Lin Kou Dist., New Taipei City, Taiwan, R.O.C.

Test Location : No. 19, Hwa Ya 2nd Rd, Wen Hwa Vil, Kwei Shan Dist., Taoyuan City 33383, Taiwan (R.O.C)

CERTIFICATION: The above equipment have been tested by **Bureau Veritas Consumer Products Services (H.K.) Ltd., Taoyuan Branch – Lin Kou Laboratories**, and found compliance with the requirement of the above standards. The test record, data evaluation & Equipment Under Test (EUT) configurations represented herein are true and accurate accounts of the measurements of the sample's SAR characteristics under the conditions specified in this report. It should not be reproduced except in full, without the written approval of our laboratory. The client should not use it to claim product certification, approval, or endorsement by TAF or any government agencies.

This report is issued as a supplementary report to BV CPS report no.: SA180227C27. The difference compared with original report is adding WWAN Module (Brand: Sierra, Model: EM7511).

Prepared By :



Gina Liu / Specialist

Approved By :



Gordon Lin / Assistant Manager



FCC Accredited No.: TW0003

This report is for your exclusive use. Any copying or replication of this report to or for any other person or entity, or use of our name or trademark, is permitted only with our prior written permission. This report sets forth our findings solely with respect to the test samples identified herein. The results set forth in this report are not indicative or representative of the quality or characteristics of the lot from which a test sample was taken or any similar or identical product unless specifically and expressly noted. Our report includes all of the tests requested by you and the results thereof based upon the information that you provided to us. You have 60 days from date of issuance of this report to notify us of any material error or omission caused by our negligence, provided, however, that such notice shall be in writing and shall specifically address the issue you wish to raise. A failure to raise such issue within the prescribed time shall constitute your unqualified acceptance of the completeness of this report, the tests conducted and the correctness of the report contents. Unless specific mention, the uncertainty of measurement has been explicitly taken into account to declare the compliance or non-compliance to the specification.

Table of Contents

Release Control Record	3
1. Summary of Maximum SAR Value	4
2. Description of Equipment Under Test	5
3. SAR Measurement System	6
3.1 Definition of Specific Absorption Rate (SAR)	6
3.2 SPEAG DASY52 System	6
3.2.1 Robot	7
3.2.2 Probes	8
3.2.3 Data Acquisition Electronics (DAE)	8
3.2.4 Phantoms	9
3.2.5 Device Holder	10
3.2.6 System Validation Dipoles	10
3.2.7 Tissue Simulating Liquids	11
3.3 SAR System Verification	13
3.4 SAR Measurement Procedure	14
3.4.1 Area & Zoom Scan Procedure	14
3.4.2 Volume Scan Procedure	14
3.4.3 Power Drift Monitoring	15
3.4.4 Spatial Peak SAR Evaluation	15
3.4.5 SAR Averaged Methods	15
4. SAR Measurement Evaluation	16
4.1 EUT Configuration and Setting	16
4.2 EUT Testing Position	24
4.2.1 Body Exposure Conditions	24
4.2.2 SAR Test Exclusion Evaluations	26
4.3 Tissue Verification	28
4.4 System Validation	29
4.5 System Verification	30
4.6 Maximum Output Power	31
4.6.1 Maximum Target Conducted Power	31
4.6.2 Measured Conducted Power Result	34
4.7 SAR Testing Results	53
4.7.1 SAR Test Reduction Considerations	53
4.7.2 SAR Results for Body Exposure Condition	55
4.7.3 SAR Measurement Variability	60
4.7.4 Simultaneous Multi-band Transmission Evaluation	61
5. Calibration of Test Equipment	67
6. Measurement Uncertainty	68
7. Information of the Testing Laboratories	68
Appendix A. SAR Plots of System Verification	
Appendix B. SAR Plots of SAR Measurement	
Appendix C. Calibration Certificate for Probe and Dipole	
Appendix D. Photographs of EUT and Setup	

Release Control Record

Report No.	Reason for Change	Date Issued
SA180227C27D	Initial release	May 24, 2019

FCC SAR Test Report

1. Summary of Maximum SAR Value

Equipment Class	Mode	Highest SAR-1g Body (W/kg)	
		Laptop PC Mode	Tablet PC Mode
PCB	WCDMA II	N/A	0.97
	WCDMA IV	N/A	1.02
	WCDMA V	N/A	0.71
	LTE 2	N/A	0.97
	LTE 4	N/A	0.97
	LTE 5	N/A	0.80
	LTE 7	N/A	0.89
	LTE 12	N/A	0.92
	LTE 13	N/A	1.00
	LTE 26	N/A	0.88
	LTE 14	N/A	0.99
	LTE 41	N/A	0.73
	LTE 66	N/A	1.00
DTS	2.4G WLAN	0.00	1.00
NII	5.3G WLAN	0.03	1.02
	5.6G WLAN	0.03	1.04
	5.8G WLAN	0.01	1.13
DSS	Bluetooth	0.00	0.00

Highest Simultaneous Transmission SAR	Highest SAR-1g Body (W/kg)	
	Laptop PC Mode	Tablet PC Mode
	0.43	1.53

Note:

1. The SAR criteria (**Head & Body: SAR-1g 1.6 W/kg, and Extremity: SAR-10g 4.0 W/kg**) for general population / uncontrolled exposure is specified in FCC 47 CFR part 2 (2.1093) and ANSI/IEEE C95.1-1992.
2. SAR testing for WLAN is referring to original report. (BV CPS report no.: SA180227C27).

FCC SAR Test Report

2. Description of Equipment Under Test

EUT Type	Tablet
FCC ID	QYLEM7511K / QYL8265NGK
Brand Name	Getac
Model Name	K120
Tx Frequency Bands (Unit: MHz)	WCDMA Band II : 1852.4 ~ 1907.6 WCDMA Band IV : 1712.4 ~ 1752.6 WCDMA Band V : 826.4 ~ 846.6 LTE Band 2 : 1850.7 ~ 1909.3 (BW: 1.4M, 3M, 5M, 10M, 15M, 20M) LTE Band 4 : 1710.7 ~ 1754.3 (BW: 1.4M, 3M, 5M, 10M, 15M, 20M) LTE Band 5 : 824.7 ~ 848.3 (BW: 1.4M, 3M, 5M, 10M) LTE Band 7 : 2502.5 ~ 2567.5 (BW: 5M, 10M, 15M, 20M) LTE Band 12 : 699.7 ~ 715.3 (BW: 1.4M, 3M, 5M, 10M) LTE Band 13 : 779.5 ~ 784.5 (BW: 5M, 10M) LTE Band 14 : 790.5 ~ 795.5 (BW: 5M, 10M) LTE Band 26 : 814.7 ~ 848.3 (BW: 1.4M, 3M, 5M, 10M, 15M) LTE Band 41 : 2498.5 ~ 2687.5 (BW: 5M, 10M, 15M, 20M) LTE Band 66 : 1710.7 ~ 1779.3 (BW: 1.4M, 3M, 5M, 10M, 15M, 20M) WLAN : 2412 ~ 2462, 5180 ~ 5240, 5260 ~ 5320, 5500 ~ 5700, 5745 ~ 5825 Bluetooth : 2402 ~ 2480
Uplink Modulations	WCDMA : QPSK LTE : QPSK, 16QAM, 64QAM 802.11b : DSSS 802.11a/g/n/ac : OFDM Bluetooth : GFSK, $\pi/4$ -DQPSK, 8-DPSK
Maximum Tune-up Conducted Power (Unit: dBm)	Please refer to section 4.6.1 of this report
Antenna Type	PIFA Antenna
EUT Stage	Identical Prototype

Note:

1. This report is issued as a supplementary report to BV CPS report no.: SA180227C27. The difference compared with original report is adding WWAN Module (Brand: Sierra, Model: EM7511). The WWAN & WLAN were verified.
2. The above EUT information is declared by manufacturer and for more detailed features description please refers to the manufacturer's specifications or User's Manual.

List of Accessory:

Battery 1	Brand Name	Getac
	Model Name	BP3S1P2100S-01
	Power Rating	11.1Vdc, 2100mAh
	Type	Li-ion
BT/WLAN Module	Brand Name	Intel
	Model Name	8265NGW
WWLAN Module	Brand Name	Sierra
	Model Name	EM7511

3. SAR Measurement System

3.1 Definition of Specific Absorption Rate (SAR)

SAR is related to the rate at which energy is absorbed per unit mass in an object exposed to a radio field. The SAR distribution in a biological body is complicated and is usually carried out by experimental techniques or numerical modeling. The standard recommends limits for two tiers of groups, occupational/controlled and general population/uncontrolled, based on a person's awareness and ability to exercise control over his or her exposure. In general, occupational/controlled exposure limits are higher than the limits for general population/uncontrolled.

The SAR definition is the time derivative (rate) of the incremental energy (dW) absorbed by (dissipated in) an incremental mass (dm) contained in a volume element (dv) of a given density (ρ). The equation description is as below:

$$SAR = \frac{d}{dt} \left(\frac{dW}{dm} \right) = \frac{d}{dt} \left(\frac{dW}{\rho dv} \right)$$

SAR is expressed in units of Watts per kilogram (W/kg)

SAR measurement can be related to the electrical field in the tissue by

$$SAR = \frac{\sigma |E|^2}{\rho}$$

Where: σ is the conductivity of the tissue, ρ is the mass density of the tissue and E is the RMS electrical field strength.

3.2 SPEAG DASY52 System

DASY52 system consists of high precision robot, probe alignment sensor, phantom, robot controller, controlled measurement server and near-field probe. The robot includes six axes that can move to the precision position of the DASY52 software defined. The DASY52 software can define the area that is detected by the probe. The robot is connected to controlled box. Controlled measurement server is connected to the controlled robot box. The DAE includes amplifier, signal multiplexing, AD converter, offset measurement and surface detection. It is connected to the Electro-optical coupler (ECO). The ECO performs the conversion from the optical into digital electric signal of the DAE and transfers data to the PC.

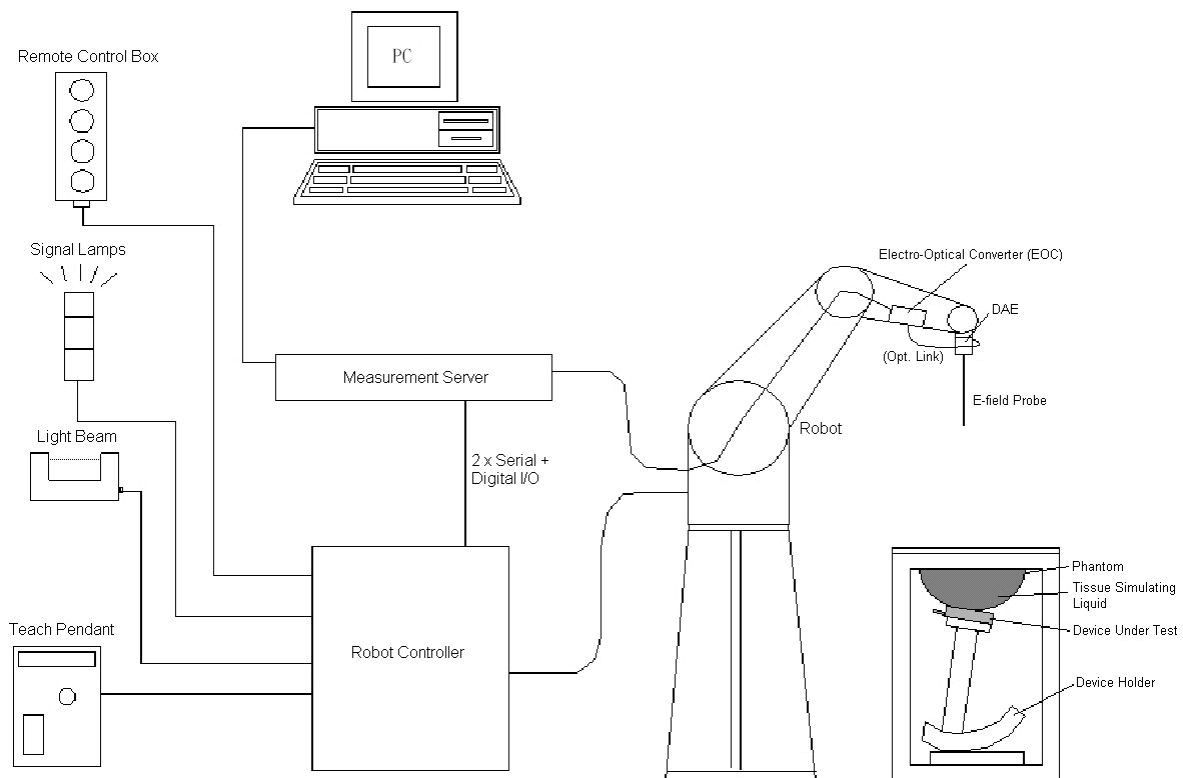

Fig-3.1 SPEAG DASY52 System Setup

Robot

The DASY52 systems use the high precision robots from Stäubli SA (France). For the 6-axis controller system, the robot controller version of CS8c from Stäubli is used. The Stäubli robot series have many features that are important for our application:

- High precision (repeatability ± 0.035 mm)
- High reliability (industrial design)
- Jerk-free straight movements
- Low ELF interference (the closed metallic construction shields against motor control fields)





Fig-3.2 SPEAG DASY52 System

FCC SAR Test Report

Probes

The SAR measurement is conducted with the dosimetric probe. The probe is specially designed and calibrated for use in liquid with high permittivity. The dosimetric probe has special calibration in liquid at different frequency.

Model	EX3DV4	
Construction	Symmetrical design with triangular core. Built-in shielding against static charges. PEEK enclosure material (resistant to organic solvents, e.g., DGBE).	
Frequency	10 MHz to 6 GHz Linearity: ± 0.2 dB	
Directivity	± 0.3 dB in HSL (rotation around probe axis) ± 0.5 dB in tissue material (rotation normal to probe axis)	
Dynamic Range	10 μ W/g to 100 mW/g Linearity: ± 0.2 dB (noise: typically < 1 μ W/g)	
Dimensions	Overall length: 337 mm (Tip: 20 mm) Tip diameter: 2.5 mm (Body: 12 mm) Typical distance from probe tip to dipole centers: 1 mm	

Model	ES3DV3	
Construction	Symmetrical design with triangular core. Interleaved sensors. Built-in shielding against static charges. PEEK enclosure material (resistant to organic solvents, e.g., DGBE).	
Frequency	10 MHz to 4 GHz Linearity: ± 0.2 dB	
Directivity	± 0.2 dB in HSL (rotation around probe axis) ± 0.3 dB in tissue material (rotation normal to probe axis)	
Dynamic Range	5 μ W/g to 100 mW/g Linearity: ± 0.2 dB	
Dimensions	Overall length: 337 mm (Tip: 20 mm) Tip diameter: 3.9 mm (Body: 12 mm) Distance from probe tip to dipole centers: 2.0 mm	

Model	ET3DV6	
Construction	Symmetrical design with triangular core Built-in optical fiber for surface detection system. Built-in shielding against static charges. PEEK enclosure material (resistant to organic solvents, e.g., DGBE)	
Frequency	10 MHz to 2.3 GHz; Linearity: ± 0.2 dB	
Directivity	± 0.2 dB in TSL (rotation around probe axis) ± 0.4 dB in TSL (rotation normal to probe axis)	
Dynamic Range	5 μ W/g to 100 mW/g; Linearity: ± 0.2 dB	
Dimensions	Overall length: 337 mm (Tip: 16 mm) Tip diameter: 6.8 mm (Body: 12 mm) Distance from probe tip to dipole centers: 2.7 mm	

Data Acquisition Electronics (DAE)

Model	DAE3, DAE4	
Construction	Signal amplifier, multiplexer, A/D converter and control logic. Serial optical link for communication with DASY embedded system (fully remote controlled). Two step probe touch detector for mechanical surface detection and emergency robot stop.	
Measurement Range	-100 to +300 mV (16 bit resolution and two range settings: 4mV, 400mV)	
Input Offset Voltage	$< 5\mu$ V (with auto zero)	
Input Bias Current	< 50 fA	
Dimensions	60 x 60 x 68 mm	

FCC SAR Test Report

Phantoms

Model	Twin SAM	
Construction	The shell corresponds to the specifications of the Specific Anthropomorphic Mannequin (SAM) phantom defined in IEEE 1528 and IEC 62209-1. It enables the dosimetric evaluation of left and right hand phone usage as well as body mounted usage at the flat phantom region. A cover prevents evaporation of the liquid. Reference markings on the phantom allow the complete setup of all predefined phantom positions and measurement grids by teaching three points with the robot.	
Material	Vinylester, glass fiber reinforced (VE-GF)	
Shell Thickness	2 ± 0.2 mm (6 ± 0.2 mm at ear point)	
Dimensions	Length: 1000 mm Width: 500 mm Height: adjustable feet	
Filling Volume	approx. 25 liters	

Model	ELI	
Construction	Phantom for compliance testing of handheld and body-mounted wireless devices in the frequency range of 30 MHz to 6 GHz. ELI is fully compatible with the IEC 62209-2 standard and all known tissue simulating liquids. ELI has been optimized regarding its performance and can be integrated into our standard phantom tables. A cover prevents evaporation of the liquid. Reference markings on the phantom allow installation of the complete setup, including all predefined phantom positions and measurement grids, by teaching three points. The phantom is compatible with all SPEAG dosimetric probes and dipoles.	
Material	Vinylester, glass fiber reinforced (VE-GF)	
Shell Thickness	2.0 ± 0.2 mm (bottom plate)	
Dimensions	Major axis: 600 mm Minor axis: 400 mm	
Filling Volume	approx. 30 liters	

FCC SAR Test Report

Device Holder

Model	Mounting Device	
Construction	In combination with the Twin SAM Phantom or ELI4, the Mounting Device enables the rotation of the mounted transmitter device in spherical coordinates. Rotation point is the ear opening point. Transmitter devices can be easily and accurately positioned according to IEC, IEEE, FCC or other specifications. The device holder can be locked for positioning at different phantom sections (left head, right head, flat).	
Material	POM	

Model	Laptop Extensions Kit	
Construction	Simple but effective and easy-to-use extension for Mounting Device that facilitates the testing of larger devices according to IEC 62209-2 (e.g., laptops, cameras, etc.). It is lightweight and fits easily on the upper part of the Mounting Device in place of the phone positioner.	
Material	POM, Acrylic glass, Foam	

System Validation Dipoles

Model	D-Serial	
Construction	Symmetrical dipole with 1/4 balun. Enables measurement of feed point impedance with NWA. Matched for use near flat phantoms filled with tissue simulating solutions.	
Frequency	750 MHz to 5800 MHz	
Return Loss	> 20 dB	
Power Capability	> 100 W (f < 1GHz), > 40 W (f > 1GHz)	

FCC SAR Test Report

Tissue Simulating Liquids

For SAR measurement of the field distribution inside the phantom, the phantom must be filled with homogeneous tissue simulating liquid to a depth of at least 15 cm. For head SAR testing, the liquid height from the ear reference point (ERP) of the phantom to the liquid top surface is larger than 15 cm. For body SAR testing, the liquid height from the center of the flat phantom to the liquid top surface is larger than 15 cm. The nominal dielectric values of the tissue simulating liquids in the phantom and the tolerance of 5% are listed in Table-3.1.

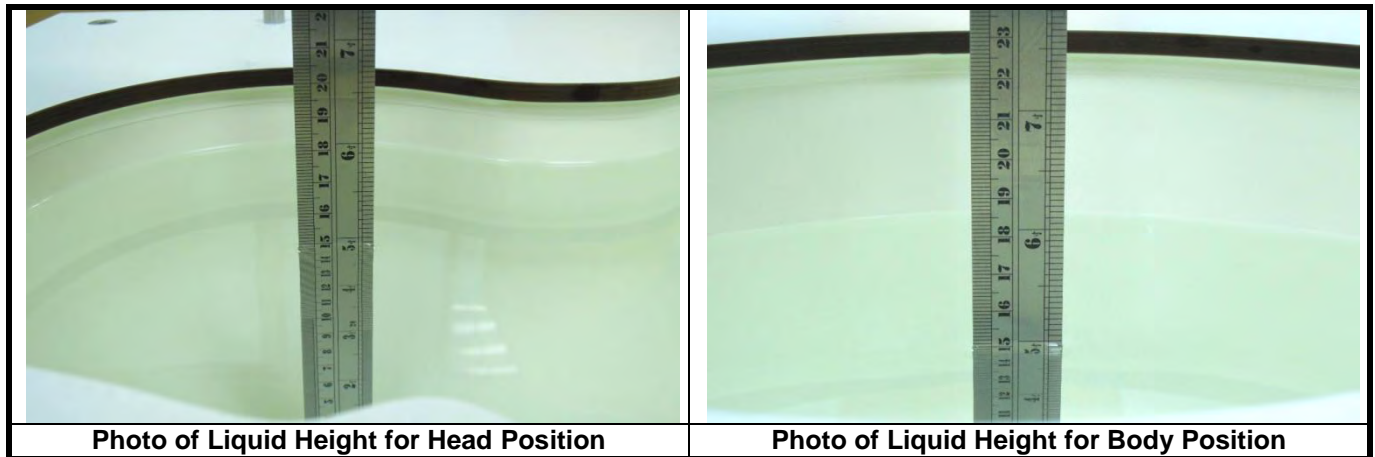

The dielectric properties of the head tissue simulating liquids are defined in IEEE 1528, and KDB 865664 D01 Appendix A. For the body tissue simulating liquids, the dielectric properties are defined in KDB 865664 D01 Appendix A. The dielectric properties of the tissue simulating liquids were verified prior to the SAR evaluation using a dielectric assessment kit and a network analyzer.

Table-3.1 Targets of Tissue Simulating Liquid

Frequency (MHz)	Target Permittivity	Range of $\pm 5\%$	Target Conductivity	Range of $\pm 5\%$
For Head				
750	41.9	39.8 ~ 44.0	0.89	0.85 ~ 0.93
835	41.5	39.4 ~ 43.6	0.90	0.86 ~ 0.95
900	41.5	39.4 ~ 43.6	0.97	0.92 ~ 1.02
1450	40.5	38.5 ~ 42.5	1.20	1.14 ~ 1.26
1640	40.3	38.3 ~ 42.3	1.29	1.23 ~ 1.35
1750	40.1	38.1 ~ 42.1	1.37	1.30 ~ 1.44
1800	40.0	38.0 ~ 42.0	1.40	1.33 ~ 1.47
1900	40.0	38.0 ~ 42.0	1.40	1.33 ~ 1.47
2000	40.0	38.0 ~ 42.0	1.40	1.33 ~ 1.47
2300	39.5	37.5 ~ 41.5	1.67	1.59 ~ 1.75
2450	39.2	37.2 ~ 41.2	1.80	1.71 ~ 1.89
2600	39.0	37.1 ~ 41.0	1.96	1.86 ~ 2.06
3500	37.9	36.0 ~ 39.8	2.91	2.76 ~ 3.06
5200	36.0	34.2 ~ 37.8	4.66	4.43 ~ 4.89
5300	35.9	34.1 ~ 37.7	4.76	4.52 ~ 5.00
5500	35.6	33.8 ~ 37.4	4.96	4.71 ~ 5.21
5600	35.5	33.7 ~ 37.3	5.07	4.82 ~ 5.32
5800	35.3	33.5 ~ 37.1	5.27	5.01 ~ 5.53

FCC SAR Test Report

The following table gives the recipes for tissue simulating liquids.

Table-3.2 Recipes of Tissue Simulating Liquid

Tissue Type	Bactericide	DGBE	HEC	NaCl	Sucrose	Triton X-100	Water	Diethylene Glycol Mono-hexylether
H750	0.2	-	0.2	1.5	56.0	-	42.1	-
H835	0.2	-	0.2	1.5	57.0	-	41.1	-
H900	0.2	-	0.2	1.4	58.0	-	40.2	-
H1450	-	43.3	-	0.6	-	-	56.1	-
H1640	-	45.8	-	0.5	-	-	53.7	-
H1750	-	47.0	-	0.4	-	-	52.6	-
H1800	-	44.5	-	0.3	-	-	55.2	-
H1900	-	44.5	-	0.2	-	-	55.3	-
H2000	-	44.5	-	0.1	-	-	55.4	-
H2300	-	44.9	-	0.1	-	-	55.0	-
H2450	-	45.0	-	0.1	-	-	54.9	-
H2600	-	45.1	-	0.1	-	-	54.8	-
H3500	-	8.0	-	0.2	-	20.0	71.8	-
H5G	-	-	-	-	-	17.2	65.5	17.3
B750	0.2	-	0.2	0.8	48.8	-	50.0	-
B835	0.2	-	0.2	0.9	48.5	-	50.2	-
B900	0.2	-	0.2	0.9	48.2	-	50.5	-
B1450	-	34.0	-	0.3	-	-	65.7	-
B1640	-	32.5	-	0.3	-	-	67.2	-
B1750	-	31.0	-	0.2	-	-	68.8	-
B1800	-	29.5	-	0.4	-	-	70.1	-
B1900	-	29.5	-	0.3	-	-	70.2	-
B2000	-	30.0	-	0.2	-	-	69.8	-
B2300	-	31.0	-	0.1	-	-	68.9	-
B2450	-	31.4	-	0.1	-	-	68.5	-
B2600	-	31.8	-	0.1	-	-	68.1	-
B3500	-	28.8	-	0.1	-	-	71.1	-
B5G	-	-	-	-	-	10.7	78.6	10.7

3.3 SAR System Verification

The system check verifies that the system operates within its specifications. It is performed daily or before every SAR measurement. The system check uses normal SAR measurements in the flat section of the phantom with a matched dipole at a specified distance. The system verification setup is shown as below.

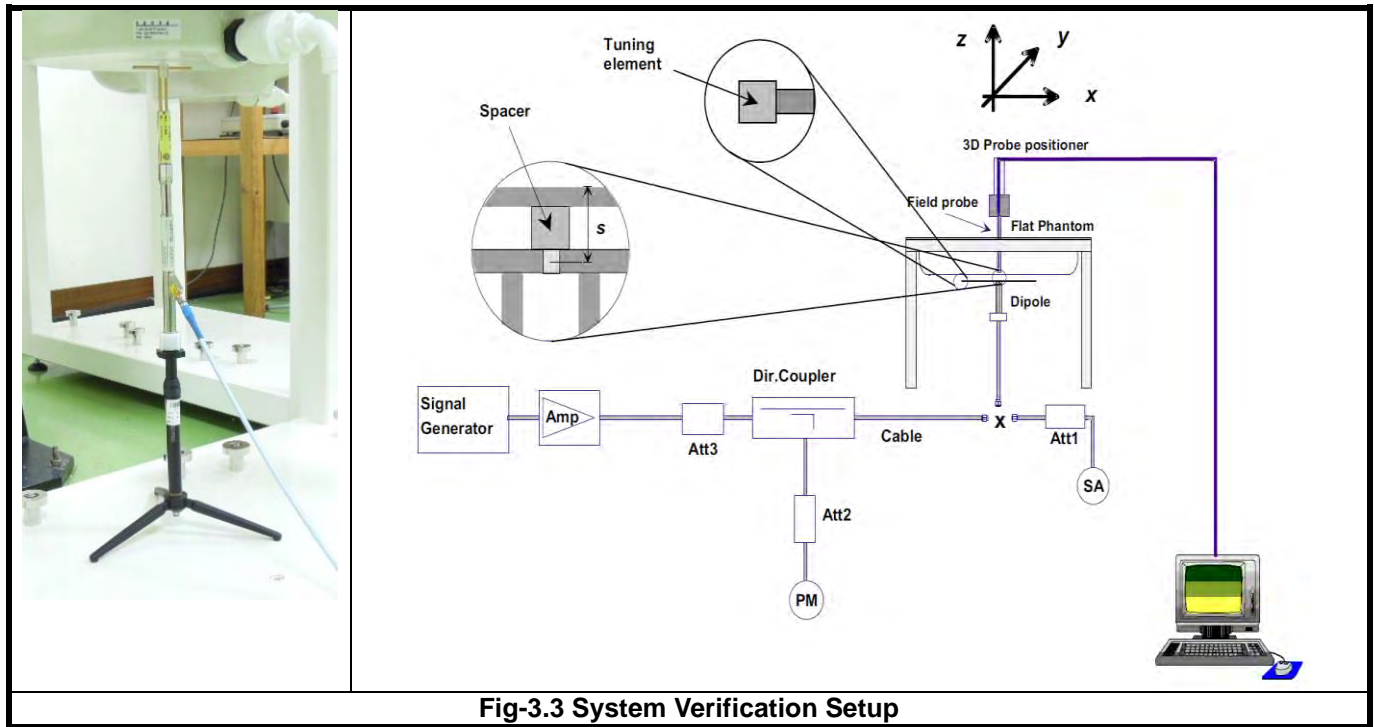

The validation dipole is placed beneath the flat phantom with the specific spacer in place. The distance spacer is touch the phantom surface with a light pressure at the reference marking and be oriented parallel to the long side of the phantom. The spectrum analyzer measures the forward power at the location of the system check dipole connector. The signal generator is adjusted for the desired forward power (250 mW is used for 700 MHz to 3 GHz, 100 mW is used for 3.5 GHz to 6 GHz) at the dipole connector and the power meter is read at that level. After connecting the cable to the dipole, the signal generator is readjusted for the same reading at power meter.

After system check testing, the SAR result will be normalized to 1W forward input power and compared with the reference SAR value derived from validation dipole certificate report. The deviation of system check should be within 10 %.

3.4 SAR Measurement Procedure

According to the SAR test standard, the recommended procedure for assessing the peak spatial-average SAR value consists of the following steps:

- Power reference measurement
- Area scan
- Zoom scan
- Power drift measurement

The SAR measurement procedures for each of test conditions are as follows:

- Make EUT to transmit maximum output power
- Measure conducted output power through RF cable
- Place the EUT in the specific position of phantom
- Perform SAR testing steps on the DASY system
- Record the SAR value

Area & Zoom Scan Procedure

First Area Scan is used to locate the approximate location(s) of the local peak SAR value(s). The measurement grid within an Area Scan is defined by the grid extent, grid step size and grid offset. Next, in order to determine the EM field distribution in a three-dimensional spatial extension, Zoom Scan is required. The Zoom Scan is performed around the highest E-field value to determine the averaged SAR-distribution over 10 g. According to KDB 865664 D01, the resolution for Area and Zoom scan is specified in the table below.

Items	<= 2 GHz	2-3 GHz	3-4 GHz	4-5 GHz	5-6 GHz
Area Scan ($\Delta x, \Delta y$)	<= 15 mm	<= 12 mm	<= 12 mm	<= 10 mm	<= 10 mm
Zoom Scan ($\Delta x, \Delta y$)	<= 8 mm	<= 5 mm	<= 5 mm	<= 4 mm	<= 4 mm
Zoom Scan (Δz)	<= 5 mm	<= 5 mm	<= 4 mm	<= 3 mm	<= 2 mm
Zoom Scan Volume	>= 30 mm	>= 30 mm	>= 28 mm	>= 25 mm	>= 22 mm

Note:

When zoom scan is required and report SAR is <= 1.4 W/kg, the zoom scan resolution of $\Delta x / \Delta y$ (2-3GHz: <= 8 mm, 3-4GHz: <= 7 mm, 4-6GHz: <= 5 mm) may be applied.

Volume Scan Procedure

The volume scan is used for assess overlapping SAR distributions for antennas transmitting in different frequency bands. It is equivalent to an oversized zoom scan used in standalone measurements. The measurement volume will be used to enclose all the simultaneous transmitting antennas. For antennas transmitting simultaneously in different frequency bands, the volume scan is measured separately in each frequency band. In order to sum correctly to compute the 1g aggregate SAR, the EUT remain in the same test position for all measurements and all volume scan use the same spatial resolution and grid spacing. When all volume scan were completed, the software, SEMCAD postprocessor can combine and subsequently superpose these measurement data to calculating the multiband SAR.

FCC SAR Test Report

Power Drift Monitoring

All SAR testing is under the EUT install full charged battery and transmit maximum output power. In DASY measurement software, the power reference measurement and power drift measurement procedures are used for monitoring the power drift of EUT during SAR test. Both these procedures measure the field at a specified reference position before and after the SAR testing. The software will calculate the field difference in dB. If the power drift more than 5%, the SAR will be retested.

Spatial Peak SAR Evaluation

The procedure for spatial peak SAR evaluation has been implemented according to the test standard. It can be conducted for 1g and 10g, as well as for user-specific masses. The DASY software includes all numerical procedures necessary to evaluate the spatial peak SAR value.

The base for the evaluation is a "cube" measurement. The measured volume must include the 1g and 10g cubes with the highest averaged SAR values. For that purpose, the center of the measured volume is aligned to the interpolated peak SAR value of a previously performed area scan.

The entire evaluation of the spatial peak values is performed within the post-processing engine (SEMCAD). The system always gives the maximum values for the 1g and 10g cubes. The algorithm to find the cube with highest averaged SAR is divided into the following stages:

- (a) Extraction of the measured data (grid and values) from the Zoom Scan
- (b) Calculation of the SAR value at every measurement point based on all stored data (A/D values and measurement parameters)
- (c) Generation of a high-resolution mesh within the measured volume
- (d) Interpolation of all measured values from the measurement grid to the high-resolution grid
- (e) Extrapolation of the entire 3-D field distribution to the phantom surface over the distance from sensor to surface
- (f) Calculation of the averaged SAR within masses of 1g and 10g

SAR Averaged Methods

In DASY, the interpolation and extrapolation are both based on the modified Quadratic Shepard's method. The interpolation scheme combines a least-square fitted function method and a weighted average method which are the two basic types of computational interpolation and approximation.

Extrapolation routines are used to obtain SAR values between the lowest measurement points and the inner phantom surface. The extrapolation distance is determined by the surface detection distance and the probe sensor offset. The uncertainty increases with the extrapolation distance. To keep the uncertainty within 1% for the 1 g and 10 g cubes, the extrapolation distance should not be larger than 5 mm.

4. SAR Measurement Evaluation

4.1 EUT Configuration and Setting

<Considerations Related to Proximity Sensor>

The device supports WWAN, WLAN, and Bluetooth capabilities. It is designed with a proximity sensor which can trigger/not trigger power reduction for WCDMA and LTE on Top Side of EUT for SAR compliance. Others RF capability (WLAN and Bluetooth) have no power reduction. The power levels for all wireless technologies and the power reduction please refer to section 4.6 of this report.

Proximity Sensor Triggering Distances (KDB 616217 D04 §6.2)

The proximity sensor triggering distance was determined per KDB 616217 for rear face and applicable edge. Summary for power verification per distance was tabulated in the below table.

Output Power Verification in dBm for EUT Top Edge											
Distance (mm)	10	11	12	13	14	15	16	17	18	19	20
WCDMA II	19.6	19.9	19.7	19.6	19.9	19.5	22.4	22.2	22.2	22.1	22.1
WCDMA IV	20.8	21.1	21.1	20.7	20.8	21.0	23.8	23.8	23.7	23.6	23.4
LTE 2	19.5	19.5	19.5	19.2	19.7	19.7	22.4	22.2	22.1	22.3	22.3
LTE 4	20.9	21.1	20.7	20.7	20.9	20.7	23.9	23.4	23.5	23.9	23.7
LTE 7	20.4	20.4	20.3	20.5	20.8	20.3	22.4	22.4	22.2	22.3	22.7
LTE 12	21.6	21.7	21.8	21.5	21.8	21.9	23.5	23.4	23.5	23.4	23.5
LTE 66	21.0	21.0	20.7	21.1	21.2	20.9	23.8	23.9	23.6	23.7	23.6

Proximity Sensor Coverage (KDB 616217 D04 §6.3)

The proximity sensor coverage was determined per KDB 616217 for rear face and applicable edge. Summary for proximity sensor active region is illustrated in below.

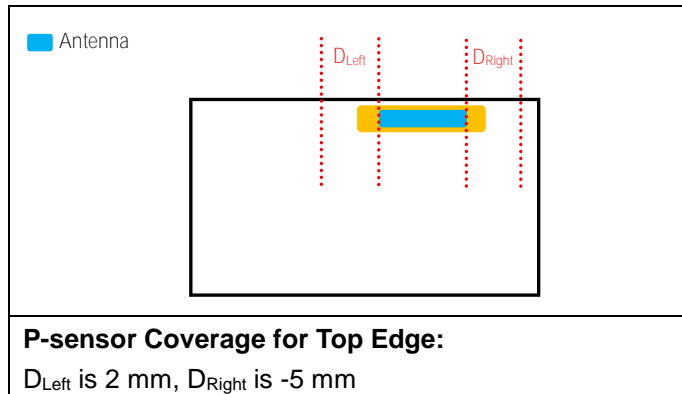

FCC SAR Test Report

Proximity Sensor Tilt Angle Influences (KDB 616217 D04 §6.4)

The proximity sensor tilt angle influence was determined per KDB 616217 for applicable edge. Summary for proximity sensor tilt angle influence is shown in below.

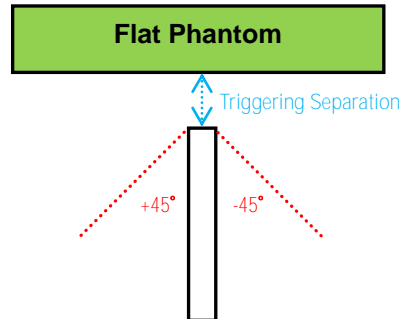

Orientation	Separation Distance (mm)	Tilt Angle										
		-45°	-40°	-30°	-20°	-10°	0°	10°	20°	30°	40°	45°
Top Edge	10	On	On	On	On	On	On	On	On	On	On	On

Summary for Proximity Sensor Triggering Test

According to the procedures noticed in KDB 616217 D04, the proximity sensor triggering distance is 15 mm for Top Side. The separation distance of 10 mm determined by the smallest triggering distance on Top Side is used to access the tilt angle influence and the sensor does not release during ± 45 degree. Therefore, the smallest separation distance for tilt angle influence is 10 mm for the Top Side. The conservation triggering distances based on the separation distance for the sensor trigger / not triggered as EUT with power reduction at 0 mm, and EUT without power reduction at 9 mm for Top Side were used to test SAR.

The power reduction is depends on the proximity sensor input. For a steady SAR test, the power reduction was enabled or disabled manually by engineering software during SAR testing.

FCC SAR Test Report

<Connections between EUT and System Simulator>

For WWAN SAR testing, the EUT was linked and controlled by base station emulator. Communication between the EUT and the emulator was established by air link. The distance between the EUT and the communicating antenna of the emulator is larger than 50 cm and the output power radiated from the emulator antenna is at least 30 dB smaller than the output power of EUT. The EUT was set from the emulator to radiate maximum output power during SAR testing.

<Considerations Related to WCDMA for Setup and Testing>

Release 5 HSDPA Data Devices

The 3G SAR test reduction procedure is applied to body SAR with 12.2 kbps RMC as the primary mode. Otherwise, body SAR for HSDPA is measured using an FRC with H-Set 1 in Sub-test 1 and a 12.2 kbps RMC configured in Test Loop Mode 1, for the highest reported SAR configuration in 12.2 kbps RMC without HSDPA. HSDPA is configured according to the applicable UE category of a test device. The number of HS-DSCH / HS-PDSCHs, HARQ processes, minimum inter-TTI interval, transport block sizes and RV coding sequence are defined by the H-set. To maintain a consistent test configuration and stable transmission conditions, QPSK is used in the H-set for SAR testing. HS-DPCCH should be configured with a CQI feedback cycle of 4 ms and a CQI repetition factor of 2 to maintain a constant rate of active CQI slots. DPCCH and DPDCH gain factors (β_c , β_d), and HS-DPCCH power offset parameters (Δ_{ACK} , Δ_{NACK} , Δ_{CQI}) are set according to values indicated in below. The CQI value is determined by the UE category, transport block size, number of HS-PDSCHs and modulation used in the H-set.

Sub-test	β_c	β_d	β_d (SF)	β_d/β_c	$\beta_{HS}^{(1)(2)}$	CM ⁽³⁾ (dB)	MPR ⁽³⁾ (dB)
1	2/15	15/15	64	2/15	4/15	0.0	0.0
2	12/15 ⁽⁴⁾	15/15 ⁽⁴⁾	64	12/15 ⁽⁴⁾	24/15	1.0	0.0
3	15/15	8/15	64	15/8	30/15	1.5	0.5
4	15/15	4/15	64	15/4	30/15	1.5	0.5

Note 1: Δ_{ACK} , Δ_{NACK} and $\Delta_{CQI} = 30/15$ with $\beta_{HS} = 30/15 * \beta_c$.

Note 2: For the HS-DPCCH power mask requirement test in clause 5.2C, 5.7A, and the Error Vector Magnitude (EVM) with HS-DPCCH test in clause 5.13.1A, and HSDPA EVM with phase discontinuity in clause 5.13.1AA, Δ_{ACK} and $\Delta_{NACK} = 30/15$ with $\beta_{HS} = 30/15 * \beta_c$, and $\Delta_{CQI} = 24/15$ with $\beta_{HS} = 24/15 * \beta_c$.

Note 3: CM = 1 for $\beta_d/\beta_c = 12/15$, $\beta_{HS}/\beta_c = 24/15$. For all other combinations of DPDCH, DPCCH and HS-DPCCH the MPR is based on the relative CM difference. This is applicable for only UEs that support HSDPA in release 6 and later releases.

Note 4: For subtest 2 the β_d/β_c ratio of 12/15 for the TFC during the measurement period (TF1, TF0) is achieved by setting the signalled gain factors for the reference TFC (TF1, TF1) to $\beta_c = 11/15$ and $\beta_d = 15/15$.

FCC SAR Test Report

Release 6 HSPA Data Devices

The 3G SAR test reduction procedure is applied to body SAR with 12.2 kbps RMC as the primary mode. Otherwise, body SAR for HSPA is measured with E-DCH Sub-test 5, using H-Set 1 and QPSK for FRC and a 12.2 kbps RMC configured in Test Loop Mode 1 and power control algorithm 2, according to the highest reported body SAR configuration in 12.2 kbps RMC without HSPA. When VOIP applies to head exposure, the 3G SAR test reduction procedure is applied with 12.2 kbps RMC as the primary mode. Otherwise, the same HSPA configuration used for body SAR measurements are applied to head exposure testing. Due to inner loop power control requirements in HSPA, a communication test set is required for output power and SAR tests. The 12.2 kbps RMC, FRC H-set 1 and E-DCH configurations for HSPA are configured according to the β values indicated in below.

Sub-test	β_c	β_d	β_d (SF)	β_c / β_d	$\beta_{HS}^{(1)}$	β_{ec}	$\beta_{ed}^{(4)(5)}$	β_{ed} (SF)	β_{ed} (Codes)	CM ⁽²⁾ (dB)	MPR ⁽²⁾⁽⁶⁾ (dB)	AG ⁽⁵⁾ Index	E-TFCI
1	11/15 ⁽³⁾	15/15 ⁽³⁾	64	11/15 ⁽³⁾	22/15	209/225	1309/225	4	1	1.0	0.0	20	75
2	6/15	15/15	64	6/15	12/15	12/15	94/75	4	1	3.0	2.0	12	67
3	15/15	9/15	64	15/9	30/15	30/15	β_{ed1} : 47/15 β_{ed2} : 47/15	4 4	2	2.0	1.0	15	92
4	2/15	15/15	64	2/15	4/15	2/15	56/75	4	1	3.0	2.0	17	71
5	15/15	0	-	-	5/15	5/15	47/15	4	1	1.0	0.0	12	67

Note 1: For sub-test 1 to 4, Δ_{ACK} , Δ_{NACK} and $\Delta_{CQI} = 30/15$ with $\beta_{HS} = 30/15 * \beta_c$. For sub-test 5, Δ_{ACK} , Δ_{NACK} and $\Delta_{CQI} = 5/15$ with $\beta_{HS} = 5/15 * \beta_c$.

Note 2: CM = 1 for $\beta_c/\beta_d = 12/15$, $\beta_{HS}/\beta_c = 24/15$. For all other combinations of DPDCH, DPCCH, HS-DPCCH, E-DPDCH and E-DPCCH the MPR is based on the relative CM difference.

Note 3: For subtest 1 the β_c/β_d ratio of 11/15 for the TFC during the measurement period (TF1, TF0) is achieved by setting the signalled gain factors for the reference TFC (TF1, TF1) to $\beta_c = 10/15$ and $\beta_d = 15/15$.

Note 4: In case of testing by UE using E-DPDCH Physical Layer category 1, Sub-test 3 is omitted according to TS25.306 Table 5.1g.

Note 5: β_{ed} can not be set directly; it is set by Absolute Grant Value.

Note 6: For subtests 2, 3 and 4, UE may perform E-DPDCH power scaling at max power which could results in slightly smaller MPR values.

<Considerations Related to LTE for Setup and Testing>

This device contains LTE transmitter which follows 3GPP standards, is category 3, supports both QPSK and QAM modulations, and supported LTE band and channel bandwidth is listed in below. The output power was tested per 3GPP TS 36.521-1 maximum transmit procedures for both QPSK and QAM modulation. The results please refer to section 4.6 of this report.

EUT Supported LTE Band and Channel Bandwidth						
LTE Band	BW 1.4 MHz	BW 3 MHz	BW 5 MHz	BW 10 MHz	BW 15 MHz	BW 20 MHz
2	V	V	V	V	V	V
4	V	V	V	V	V	V
5	V	V	V	V		
7			V	V	V	V
12	V	V	V	V		
13			V	V		
14			V	V		
26	V	V	V	V	V	
41			V	V	V	V
66	V	V	V	V	V	V

FCC SAR Test Report

The LTE maximum power reduction (MPR) in accordance with 3GPP TS 36.101 is active all times during LTE operation. The allowed MPR for the maximum output power is specified in below.

Modulation	Channel Bandwidth / RB Configurations						LTE MPR Setting (dB)
	BW 1.4 MHz	BW 3 MHz	BW 5 MHz	BW 10 MHz	BW 15 MHz	BW 20 MHz	
QPSK	> 5	> 4	> 8	> 12	> 16	> 18	1
16QAM	<= 5	<= 4	<= 8	<= 12	<= 16	<= 18	1
16QAM	> 5	> 4	> 8	> 12	> 16	> 18	2
64QAM	<= 5	<= 4	<= 8	<= 12	<= 16	<= 18	2
64QAM	> 5	> 4	> 8	> 12	> 16	> 18	3

Note: MPR is according to the standard and implemented in the circuit (mandatory).

In addition, the device is compliant with additional maximum power reduction (A-MPR) requirements defined in 3GPP TS 36.101 section 6.2.4 that was disabled for all FCC compliance testing.

During LTE SAR testing, the related parameters of operating band, channel bandwidth, uplink channel number, modulation type, and RB was set in base station simulator. When the EUT has registered and communicated to base station simulator, the simulator set to make EUT transmitting the maximum radiated power.

TDD-LTE Setup Configurations

According to KDB 941225 D05, SAR testing for TDD-LTE device must be tested using a fixed periodic duty factor according to the highest transmission duty factor implemented for the device and supported by the defined 3GPP TDD-LTE configurations. The TDD-LTE of this device supports frame structure type 2 defined in 3GPP TS 36.211 section 4.2, and the frame structure configuration can be referred to below.

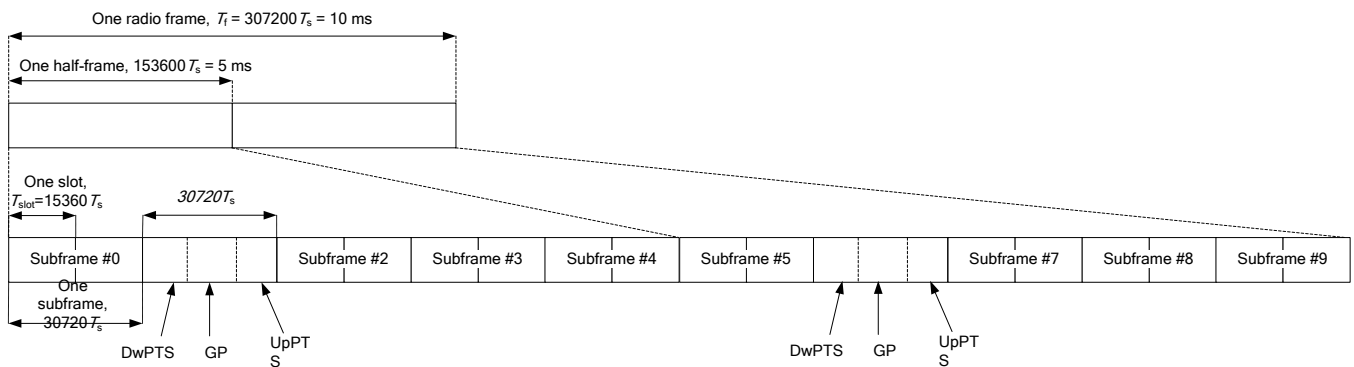

3GPP TS 36.211 Figure 4.2-1: Frame Structure Type 2

FCC SAR Test Report

Special Subframe Configuration	Normal Cyclic Prefix in Downlink			Extended Cyclic Prefix in Downlink		
	DwPTS	UpPTS		DwPTS	UpPTS	
		Normal Cyclic Prefix in Uplink	Extended Cyclic Prefix in Uplink		Normal Cyclic Prefix in Uplink	Extended Cyclic Prefix in Uplink
0	6592 • Ts	2192 • Ts	2560 • Ts	7680 • Ts	2192 • Ts	2560 • Ts
1	19760 • Ts			20480 • Ts		
2	21952 • Ts			23040 • Ts		
3	24144 • Ts			25600 • Ts		
4	26336 • Ts	4384 • Ts	5120 • Ts	7680 • Ts	4384 • Ts	5120 • Ts
5	6592 • Ts			20480 • Ts		
6	19760 • Ts			23040 • Ts		
7	21952 • Ts			12800 • Ts		
8	24144 • Ts			-	-	-
9	13168 • Ts			-	-	-

3GPP TS 36.211 Table 4.2-1: Configuration of Special Subframe

Uplink-Downlink Configuration	Downlink-to-Uplink Switch-Point Periodicity	Subframe Number									
		0	1	2	3	4	5	6	7	8	9
0	5 ms	D	S	U	U	U	D	S	U	U	U
1	5 ms	D	S	U	U	D	D	S	U	U	D
2	5 ms	D	S	U	D	D	D	S	U	D	D
3	10 ms	D	S	U	U	U	D	D	D	D	D
4	10 ms	D	S	U	U	D	D	D	D	D	D
5	10 ms	D	S	U	D	D	D	D	D	D	D
6	5 ms	D	S	U	U	U	D	S	U	U	D

3GPP TS 36.211 Table 4.2-2: Uplink-Downlink Configurations

The variety of different TD-LTE uplink-downlink configurations allows a network operator to allocate the network's capacity between uplink and downlink traffic to meet the needs of the network. The uplink duty cycle of these seven configurations can readily be computed and shown in below.

UL-DL Configuration	0	1	2	3	4	5	6
Highest Duty-Cycle	63.33%	43.33%	23.33%	31.67%	21.67%	11.67%	53.33%

FCC SAR Test Report

<Considerations Related to WLAN for Setup and Testing>

In general, various vendor specific external test software and chipset based internal test modes are typically used for SAR measurement. These chipset based test mode utilities are generally hardware and manufacturer dependent, and often include substantial flexibility to reconfigure or reprogram a device. A Wi-Fi device must be configured to transmit continuously at the required data rate, channel bandwidth and signal modulation, using the highest transmission duty factor supported by the test mode tools for SAR measurement. The test frequencies established using test mode must correspond to the actual channel frequencies. When 802.11 frame gaps are accounted for in the transmission, a maximum transmission duty factor of 92 - 96% is typically achievable in most test mode configurations. A minimum transmission duty factor of 85% is required to avoid certain hardware and device implementation issues related to wide range SAR scaling. In addition, a periodic transmission duty factor is required for current generation SAR systems to measure SAR correctly. The reported SAR must be scaled to 100% transmission duty factor to determine compliance at the maximum tune-up tolerance limit.

According to KDB 248227 D01, this device has installed WLAN engineering testing software which can provide continuous transmitting RF signal. During WLAN SAR testing, this device was operated to transmit continuously at the maximum transmission duty with specified transmission mode, operating frequency, lowest data rate, and maximum output power.

Initial Test Configuration

An initial test configuration is determined for OFDM transmission modes in 2.4 GHz and 5 GHz bands according to the channel bandwidth, modulation and data rate combination(s) with the highest maximum output power specified for production units in each standalone and aggregated frequency band. When the same maximum power is specified for multiple transmission modes in a frequency band, the largest channel bandwidth, lowest order modulation, lowest data rate and lowest order 802.11a/g/n/ac mode is used for SAR measurement, on the highest measured output power channel in the initial test configuration, for each frequency band.

Subsequent Test Configuration

SAR measurement requirements for the remaining 802.11 transmission mode configurations that have not been tested in the initial test configuration are determined separately for each standalone and aggregated frequency band, in each exposure condition, according to the maximum output power specified for production units. Additional power measurements may be required to determine if SAR measurements are required for subsequent highest output power channels in a subsequent test configuration. When the highest reported SAR for the initial test configuration according to the initial test position or fixed exposure position requirements, is adjusted by the ratio of the subsequent test configuration to initial test configuration specified maximum output power and the adjusted SAR is ≤ 1.2 W/kg, SAR is not required for that subsequent test configuration.

SAR Test Configuration and Channel Selection

When multiple channel bandwidth configurations in a frequency band have the same specified maximum output power, the initial test configuration is using largest channel bandwidth, lowest order modulation, lowest data rate, and lowest order 802.11 mode (i.e., 802.11a is chosen over 802.11n then 802.11ac or 802.11g is chosen over 802.11n). After an initial test configuration is determined, if multiple test channels have the same measured maximum output power, the channel chosen for SAR measurement is determined according to the following.

- 1) The channel closest to mid-band frequency is selected for SAR measurement.
- 2) For channels with equal separation from mid-band frequency; for example, high and low channels or two

FCC SAR Test Report

mid-band channels, the higher frequency (number) channel is selected for SAR measurement.

Test Reduction for U-NII-1 (5.2 GHz) and U-NII-2A (5.3 GHz) Bands

For devices that operate in both U-NII bands using the same transmitter and antenna(s), SAR test reduction is determined according to the following.

- 1) When the same maximum output power is specified for both bands, begin SAR measurement in U-NII-2A band by applying the OFDM SAR requirements. If the highest reported SAR for a test configuration is ≤ 1.2 W/kg, SAR is not required for U-NII-1 band for that configuration (802.11 mode and exposure condition).
- 2) When different maximum output power is specified for the bands, begin SAR measurement in the band with higher specified maximum output power. The highest reported SAR for the tested configuration is adjusted by the ratio of lower to higher specified maximum output power for the two bands. When the adjusted SAR is ≤ 1.2 W/kg, SAR is not required for the band with lower maximum output power in that test configuration.

<Considerations Related to Bluetooth for Setup and Testing>

This device has installed Bluetooth engineering testing software which can provide continuous transmitting RF signal. During Bluetooth SAR testing, this device was operated to transmit continuously at the maximum transmission duty with specified transmission mode, operating frequency, lowest data rate, and maximum output power.

The Bluetooth call box has been used during SAR measurement and the EUT was set to DH5 mode at the maximum output power. Its duty factor was calculated as below and the measured SAR for Bluetooth would be scaled to the 100% transmission duty factor to determine compliance.

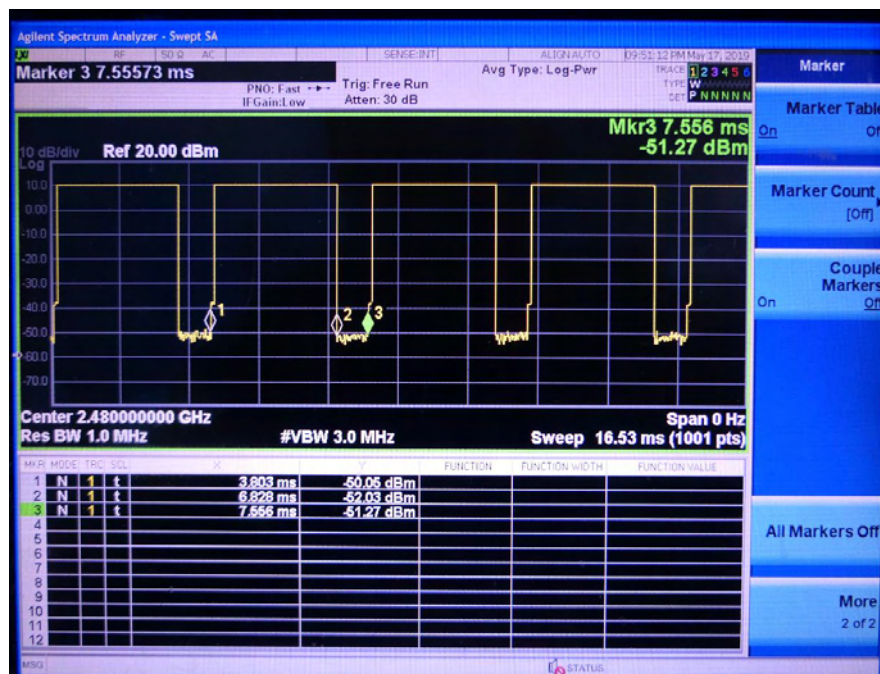

Time-domain plot for Bluetooth transmission signal

The duty factor of Bluetooth signal has been calculated as following.

$$\text{Duty Factor} = \text{Pulse Width} / \text{Total Period} = (6.828 - 3.803) / (7.556 - 3.803) = 80.60 \%$$

4.2 EUT Testing Position

4.2.1 Body Exposure Conditions

For laptop PC, according to KDB 616217 D04, SAR evaluation is required for the bottom surface of the keyboard. This EUT was tested in the base of EUT directly against the flat phantom. The required minimum test separation distance for incorporating transmitters and antennas into laptop computer display is determined with the display screen opened at an angle of 90° to the keyboard compartment.

For laptop PC, according to KDB 616217 D04, SAR evaluation is required for the bottom surface of the keyboard. This EUT was tested in the base of EUT directly against the flat phantom. The required minimum test separation distance for incorporating transmitters and antennas into laptop computer display is determined with the display screen opened at an angle of 90° to the keyboard compartment.

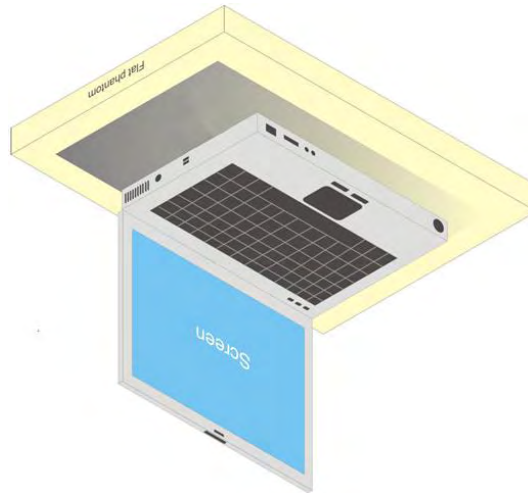

Fig-4.1 Illustration for Laptop Setup

FCC SAR Test Report

For full-size tablet, according to KDB 616217 D04, SAR evaluation is required for back surface and edges of the devices. The back surface and edges of the tablet are tested with the tablet touching the phantom. Exposures from antennas through the front surface of the display section of a tablet are generally limited to the user's hands. Exposures to hands for typical consumer transmitters used in tablets are not expected to exceed the extremity SAR limit; therefore, SAR evaluation for the front surface of tablet display screens are generally not necessary. When voice mode is supported on a tablet and it is limited to speaker mode or headset operations only, additional SAR testing for this type of voice use is not required.

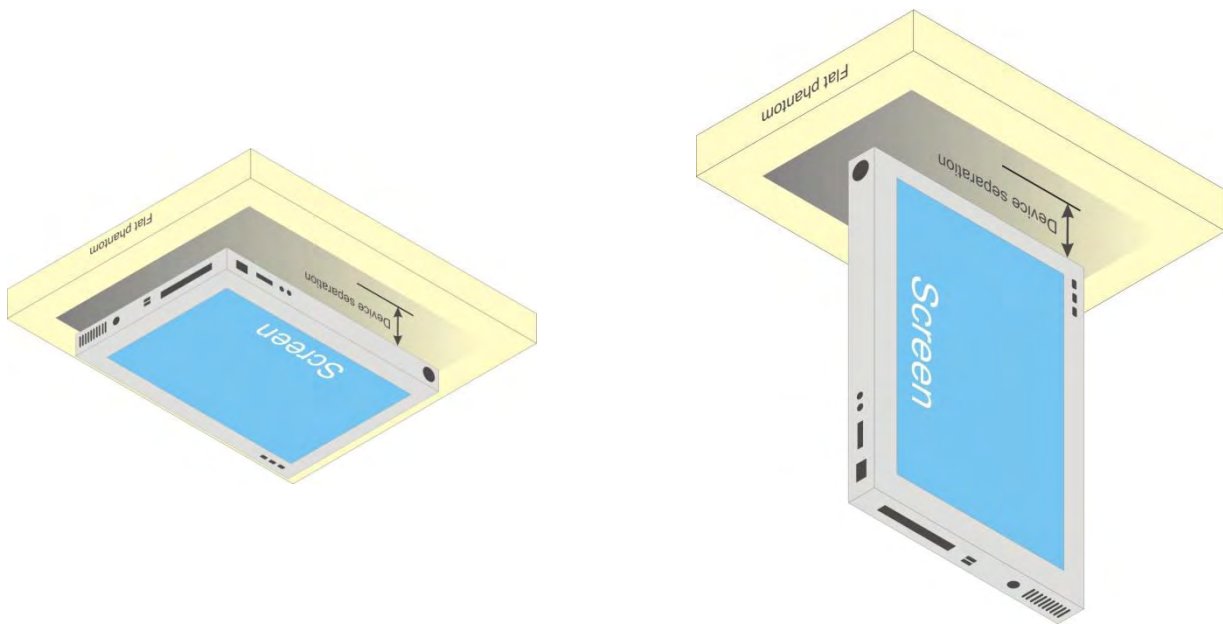

Fig-4.2 Illustration for Tablet Setup

FCC SAR Test Report

4.2.2 SAR Test Exclusion Evaluations

According to KDB 447498 D01, the SAR test exclusion condition is based on source-based time-averaged maximum conducted output power, adjusted for tune-up tolerance, and the minimum test separation distance required for the exposure conditions. The SAR exclusion threshold is determined by the following formula.

1. For the test separation distance ≤ 50 mm

$$\frac{\text{Max. Tune up Power}_{(\text{mW})}}{\text{Min. Test Separation Distance}_{(\text{mm})}} \times \sqrt{f_{(\text{GHz})}} \leq 3.0 \text{ for SAR-1g}, \leq 7.5 \text{ for SAR-10g}$$

When the minimum test separation distance is < 5 mm, a distance of 5 mm is applied to determine SAR test exclusion.

2. For the test separation distance > 50 mm, and the frequency at 100 MHz to 1500 MHz

$$\left[(\text{Threshold at 50 mm in Step 1}) + (\text{Test Separation Distance} - 50 \text{ mm}) \times \left(\frac{f_{(\text{MHz})}}{150} \right) \right]_{(\text{mW})}$$

3. For the test separation distance > 50 mm, and the frequency at > 1500 MHz to 6 GHz

$$[(\text{Threshold at 50 mm in Step 1}) + (\text{Test Separation Distance} - 50 \text{ mm}) \times 10]_{(\text{mW})}$$

Mode	Max. Tune-up Power (dBm)	Max. Tune-up Power (mW)	Rear Face			Left Side			Right Side			Top Side			Bottom Side		
			Ant. to Surface (mm)	Calculated Result	Require SAR Testing?	Ant. to Surface (mm)	Calculated Result	Require SAR Testing?	Ant. to Surface (mm)	Calculated Result	Require SAR Testing?	Ant. to Surface (mm)	Calculated Result	Require SAR Testing?	Ant. to Surface (mm)	Calculated Result	Require SAR Testing?
WCDMA II	22.5	178	5	49.17	Yes	217	1779 mW	No	17	14.46	Yes	0	49.17	Yes	208	1689 mW	No
WCDMA IV	24.0	251	5	66.46	Yes	217	1783 mW	No	17	19.55	Yes	0	66.46	Yes	208	1693 mW	No
WCDMA V	24.0	251	5	46.19	Yes	217	1106 mW	No	17	13.59	Yes	0	46.19	Yes	208	1055 mW	No
LTE 2	22.5	178	5	49.2	Yes	217	1779 mW	No	17	14.47	Yes	0	49.2	Yes	208	1689 mW	No
LTE 4	24.0	251	5	66.5	Yes	217	1783 mW	No	17	19.56	Yes	0	66.5	Yes	208	1693 mW	No
LTE 5	24.0	251	5	46.25	Yes	217	1108 mW	No	17	13.6	Yes	0	46.25	Yes	208	1057 mW	No
LTE 7	23.0	200	5	64.12	Yes	217	1764 mW	No	17	18.86	Yes	0	64.12	Yes	208	1674 mW	No
LTE 12	24.0	251	5	42.48	Yes	217	974 mW	No	17	12.49	Yes	0	42.48	Yes	208	931 mW	No
LTE 13	24.0	251	5	44.53	Yes	217	1045 mW	No	17	13.1	Yes	0	44.53	Yes	208	998 mW	No
LTE 14	24.0	251	5	44.84	Yes	217	1056 mW	No	17	13.19	Yes	0	44.84	Yes	208	1008 mW	No
LTE 26	24.0	251	5	46.25	Yes	217	1108 mW	No	17	13.6	Yes	0	46.25	Yes	208	1057 mW	No
LTE 41	23.0	200	5	65.6	Yes	217	1761 mW	No	17	19.3	Yes	0	65.6	Yes	208	1671 mW	No
LTE 66	24.0	251	5	66.98	Yes	217	1782 mW	No	17	19.7	Yes	0	66.98	Yes	208	1692 mW	No

FCC SAR Test Report

<For WLAN Ant-0>

Mode	Max. Tune-up Power (dBm)	Max. Tune-up Power (mW)	Rear Face			Left Side			Right Side			Top Side			Bottom Side		
			Ant. to Surface (mm)	Calculated Result	Require SAR Testing?	Ant. to Surface (mm)	Calculated Result	Require SAR Testing?	Ant. to Surface (mm)	Calculated Result	Require SAR Testing?	Ant. to Surface (mm)	Calculated Result	Require SAR Testing?	Ant. to Surface (mm)	Calculated Result	Require SAR Testing?
WLAN 2.4G	18.0	63	5	19.77	Yes	0	19.77	Yes	311	2706 mW	No	130.5	901 mW	No	44.9	2.2	No
WLAN 5.2G	19.0	79	5	36.17	Yes	0	36.17	Yes	311	2676 mW	No	130.5	871 mW	No	44.9	4.03	Yes
WLAN 5.3G	19.0	79	5	36.44	Yes	0	36.44	Yes	311	2675 mW	No	130.5	870 mW	No	44.9	4.06	Yes
WLAN 5.6G	18.5	71	5	33.96	Yes	0	33.96	Yes	311	2673 mW	No	130.5	868 mW	No	44.9	3.78	Yes
WLAN 5.8G	18.5	71	5	34.27	Yes	0	34.27	Yes	311	2672 mW	No	130.5	867 mW	No	44.9	3.82	Yes

<For WLAN Ant-1/BT>

Mode	Max. Tune-up Power (dBm)	Max. Tune-up Power (mW)	Rear Face			Left Side			Right Side			Top Side			Bottom Side		
			Ant. to Surface (mm)	Calculated Result	Require SAR Testing?	Ant. to Surface (mm)	Calculated Result	Require SAR Testing?	Ant. to Surface (mm)	Calculated Result	Require SAR Testing?	Ant. to Surface (mm)	Calculated Result	Require SAR Testing?	Ant. to Surface (mm)	Calculated Result	Require SAR Testing?
WLAN 2.4G	15.0	32	5	10.04	Yes	311	2706 mW	No	0	10.04	Yes	78.5	381 mW	No	120.5	801 mW	No
WLAN 5.2G	13.5	22	5	10.07	Yes	311	2676 mW	No	0	10.07	Yes	78.5	351 mW	No	120.5	771 mW	No
WLAN 5.3G	13.5	22	5	10.15	Yes	311	2675 mW	No	0	10.15	Yes	78.5	350 mW	No	120.5	770 mW	No
WLAN 5.6G	12.0	16	5	7.65	Yes	311	2673 mW	No	0	7.65	Yes	78.5	348 mW	No	120.5	768 mW	No
WLAN 5.8G	12.0	16	5	7.72	Yes	311	2672 mW	No	0	7.72	Yes	78.5	347 mW	No	120.5	767 mW	No
BT	12.0	16	5	5.04	Yes	311	2705 mW	No	0	5.04	Yes	78.5	380 mW	No	120.5	800 mW	No

<For WLAN Ant-0 + Ant-1>

Mode	Max. Tune-up Power (dBm)	Max. Tune-up Power (mW)	Rear Face			Left Side			Right Side			Top Side			Bottom Side		
			Ant. to Surface (mm)	Calculated Result	Require SAR Testing?	Ant. to Surface (mm)	Calculated Result	Require SAR Testing?	Ant. to Surface (mm)	Calculated Result	Require SAR Testing?	Ant. to Surface (mm)	Calculated Result	Require SAR Testing?	Ant. to Surface (mm)	Calculated Result	Require SAR Testing?
WLAN 2.4G	18.5	71	5	22.28	Yes	0	22.28	Yes	0	22.28	Yes	78.5	381 mW	No	44.9	2.48	No
WLAN 5.2G	15.5	35	5	16.02	Yes	0	16.02	Yes	0	16.02	Yes	78.5	351 mW	No	44.9	1.78	No
WLAN 5.3G	15.5	35	5	16.15	Yes	0	16.15	Yes	0	16.15	Yes	78.5	350 mW	No	44.9	1.80	No
WLAN 5.6G	15.5	35	5	16.74	Yes	0	16.74	Yes	0	16.74	Yes	78.5	348 mW	No	44.9	1.86	No
WLAN 5.8G	14.5	28	5	13.52	Yes	0	13.52	Yes	0	13.52	Yes	78.5	347 mW	No	44.9	1.51	No

FCC SAR Test Report

4.3 Tissue Verification

The measuring results for tissue simulating liquid are shown as below.

Test Date	Frequency (MHz)	Liquid Temp. (°C)	Measured Conductivity (σ)	Measured Permittivity (ϵ_r)	Target Conductivity (σ)	Target Permittivity (ϵ_r)	Conductivity Deviation (%)	Permittivity Deviation (%)
Apr. 12, 2019	750	23.3	0.891	42.928	0.89	41.9	0.11	2.45
Apr. 12, 2019	750	23.2	0.894	43.081	0.89	41.9	0.45	2.82
Apr. 18, 2019	750	23.4	0.888	43.067	0.89	41.9	-0.22	2.79
Apr. 26, 2019	750	23.4	0.9	42.167	0.89	41.9	1.12	0.64
Apr. 29, 2019	750	23.1	0.896	42.137	0.89	41.9	0.67	0.57
May. 03, 2019	750	23.2	0.893	43.394	0.89	41.9	0.34	3.57
Apr. 11, 2019	835	23.2	0.901	42.636	0.9	41.5	0.11	2.74
Apr. 26, 2019	835	23.4	0.917	41.612	0.9	41.5	1.89	0.27
May. 05, 2019	835	23.2	0.927	42.711	0.9	41.5	3.00	2.92
Apr. 12, 2019	1750	23.2	1.323	39.846	1.37	40.1	-3.43	-0.63
Apr. 17, 2019	1750	23.4	1.322	38.973	1.37	40.1	-3.50	-2.81
Apr. 25, 2019	1750	23.3	1.321	40.14	1.37	40.1	-3.58	0.10
Apr. 29, 2019	1750	23.1	1.32	39.14	1.37	40.1	-3.65	-2.39
May. 03, 2019	1750	23.2	1.324	38.972	1.37	40.1	-3.36	-2.81
Apr. 12, 2019	1900	23.2	1.45	39.308	1.4	40	3.57	-1.73
Apr. 15, 2019	1900	23.2	1.46	40.788	1.4	40	4.29	1.97
Apr. 17, 2019	1900	23.4	1.449	38.48	1.4	40	3.50	-3.80
Apr. 25, 2019	1900	23.3	1.328	39.832	1.4	40	-5.14	-0.42
Apr. 29, 2019	1900	23.1	1.451	38.609	1.4	40	3.64	-3.48
May. 03, 2019	1900	23.2	1.448	38.47	1.4	40	3.43	-3.83
May. 22, 2019	2450	23.3	1.883	38.348	1.8	39.2	4.61	-2.17
Apr. 12, 2019	2600	23.1	2.034	38.57	1.96	39	3.78	-1.10
Apr. 12, 2019	2600	23.2	1.975	38.417	1.96	39	0.77	-1.49
Apr. 18, 2019	2600	23.4	2.036	37.736	1.96	39	3.88	-3.24
Apr. 25, 2019	2600	23.3	2.02	37.454	1.96	39	3.06	-3.96
Apr. 29, 2019	2600	23.1	2.04	37.545	1.96	39	4.08	-3.73
May. 03, 2019	2600	23.2	2.035	38.413	1.96	39	3.83	-1.51
May. 25, 2019	2600	23.5	2.03	37.41	1.96	39	3.57	-4.08
May. 24, 2019	5250	23.2	4.726	35.505	4.71	35.9	0.34	-1.10
May. 23, 2019	5600	23.4	5.141	35.813	5.07	35.5	1.40	0.88
May. 24, 2019	5600	23.2	5.018	35.099	5.07	35.5	-1.03	-1.13
May. 24, 2019	5750	23.2	5.156	34.572	5.22	35.4	-1.23	-2.34

Note:

The dielectric properties of the tissue simulating liquid must be measured within 24 hours before the SAR testing and within $\pm 5\%$ of the target values. Liquid temperature during the SAR testing must be within $\pm 2^\circ\text{C}$.

FCC SAR Test Report

4.4 System Validation

The SAR measurement system was validated according to procedures in KDB 865664 D01. The validation status in tabulated summary is as below.

Test Date	Probe S/N	Calibration Point	Measured Conductivity (σ)	Measured Permittivity (ϵ_r)	Validation for CW			Validation for Modulation		
					Sensitivity Range	Probe Linearity	Probe Isotropy	Modulation Type	Duty Factor	PAR
Apr. 12, 2019	3898	750	0.891	42.928	Pass	Pass	Pass	N/A	N/A	N/A
Apr. 12, 2019	3650	750	0.894	43.081	Pass	Pass	Pass	N/A	N/A	N/A
Apr. 18, 2019	7472	750	0.888	43.067	Pass	Pass	Pass	N/A	N/A	N/A
Apr. 26, 2019	3898	750	0.9	42.167	Pass	Pass	Pass	N/A	N/A	N/A
Apr. 29, 2019	3898	750	0.896	42.137	Pass	Pass	Pass	N/A	N/A	N/A
May. 03, 2019	3898	750	0.893	43.394	Pass	Pass	Pass	N/A	N/A	N/A
Apr. 11, 2019	3898	835	0.901	42.636	Pass	Pass	Pass	N/A	N/A	N/A
Apr. 26, 2019	3898	835	0.917	41.612	Pass	Pass	Pass	N/A	N/A	N/A
May. 05, 2019	3898	835	0.927	42.711	Pass	Pass	Pass	N/A	N/A	N/A
Apr. 12, 2019	3650	1750	1.323	39.846	Pass	Pass	Pass	N/A	N/A	N/A
Apr. 17, 2019	7472	1750	1.322	38.973	Pass	Pass	Pass	N/A	N/A	N/A
Apr. 25, 2019	3898	1750	1.321	40.14	Pass	Pass	Pass	N/A	N/A	N/A
Apr. 29, 2019	3898	1750	1.32	39.14	Pass	Pass	Pass	N/A	N/A	N/A
May. 03, 2019	3898	1750	1.324	38.972	Pass	Pass	Pass	N/A	N/A	N/A
Apr. 12, 2019	3650	1900	1.45	39.308	Pass	Pass	Pass	N/A	N/A	N/A
Apr. 15, 2019	7472	1900	1.46	40.788	Pass	Pass	Pass	N/A	N/A	N/A
Apr. 17, 2019	7472	1900	1.449	38.48	Pass	Pass	Pass	N/A	N/A	N/A
Apr. 25, 2019	3898	1900	1.328	39.832	Pass	Pass	Pass	N/A	N/A	N/A
Apr. 29, 2019	3898	1900	1.451	38.609	Pass	Pass	Pass	N/A	N/A	N/A
May. 03, 2019	3898	1900	1.448	38.47	Pass	Pass	Pass	N/A	N/A	N/A
May. 22, 2019	3971	2450	1.883	38.348	Pass	Pass	Pass	OFDM	N/A	Pass
Apr. 12, 2019	3898	2600	2.034	38.57	Pass	Pass	Pass	N/A	N/A	N/A
Apr. 12, 2019	3650	2600	1.975	38.417	Pass	Pass	Pass	N/A	N/A	N/A
Apr. 18, 2019	7472	2600	2.036	37.736	Pass	Pass	Pass	N/A	N/A	N/A
Apr. 25, 2019	3898	2600	2.02	37.454	Pass	Pass	Pass	N/A	N/A	N/A
Apr. 29, 2019	3898	2600	2.04	37.545	Pass	Pass	Pass	N/A	N/A	N/A
May. 03, 2019	3898	2600	2.035	38.413	Pass	Pass	Pass	N/A	N/A	N/A
May. 25, 2019	3971	2600	2.03	37.41	Pass	Pass	Pass	N/A	N/A	N/A
May. 24, 2019	7375	5250	4.726	35.505	Pass	Pass	Pass	OFDM	N/A	Pass
May. 23, 2019	3971	5600	5.141	35.813	Pass	Pass	Pass	OFDM	N/A	Pass
May. 24, 2019	7375	5600	5.018	35.099	Pass	Pass	Pass	OFDM	N/A	Pass
May. 24, 2019	7375	5750	5.156	34.572	Pass	Pass	Pass	OFDM	N/A	Pass

FCC SAR Test Report

4.5 System Verification

The measuring result for system verification is tabulated as below.

Test Date	Mode	Frequency (MHz)	1W Target SAR-1g (W/kg)	Measured SAR-1g (W/kg)	Normalized to 1W SAR-1g (W/kg)	Deviation (%)	Dipole S/N	Probe S/N	DAE S/N
Apr. 12, 2019	Body	750	8.15	1.93	7.72	-5.28	1013	3898	861
Apr. 12, 2019	Body	750	8.15	2.06	8.24	1.10	1013	3650	579
Apr. 18, 2019	Body	750	8.15	1.98	7.92	-2.82	1013	7472	1277
Apr. 26, 2019	Body	750	8.15	2.01	8.04	-1.35	1013	3898	861
Apr. 29, 2019	Body	750	8.15	2.05	8.20	0.61	1013	3898	861
May. 03, 2019	Body	750	8.15	2.07	8.28	1.60	1013	3898	579
Apr. 11, 2019	Body	835	9.44	2.39	9.56	1.27	4d121	3898	861
Apr. 26, 2019	Body	835	9.44	2.3	9.20	-2.54	4d121	3898	861
May. 05, 2019	Body	835	9.44	2.46	9.84	4.24	4d121	3898	579
Apr. 12, 2019	Body	1750	36.90	9.39	37.56	1.79	1055	3650	579
Apr. 17, 2019	Body	1750	36.90	9.03	36.12	-2.11	1055	7472	1277
Apr. 25, 2019	Body	1750	36.90	9.05	36.20	-1.90	1055	3898	861
Apr. 29, 2019	Body	1750	36.90	8.61	34.44	-6.67	1055	3898	861
May. 03, 2019	Body	1750	36.90	8.73	34.92	-5.37	1055	3898	579
Apr. 12, 2019	Body	1900	40.20	10.4	41.60	3.48	5d036	3650	579
Apr. 15, 2019	Body	1900	40.20	10.3	41.20	2.49	5d036	7472	579
Apr. 17, 2019	Body	1900	40.20	10.5	42.00	4.48	5d036	7472	1277
Apr. 25, 2019	Body	1900	40.20	9.44	37.76	-6.07	5d036	3898	861
Apr. 29, 2019	Body	1900	40.20	10.2	40.80	1.49	5d036	3898	861
May. 03, 2019	Body	1900	40.20	10.5	42.00	4.48	5d036	3898	579
May. 22, 2019	Body	2450	51.50	13.1	52.40	1.75	737	3971	1431
Apr. 12, 2019	Body	2600	55.70	13.5	54.00	-3.05	1020	3898	861
Apr. 12, 2019	Body	2600	55.70	13.3	53.20	-4.49	1020	3650	579
Apr. 18, 2019	Body	2600	55.70	14.6	58.40	4.85	1020	7472	1277
Apr. 25, 2019	Body	2600	55.70	14.4	57.60	3.41	1020	3898	861
Apr. 29, 2019	Body	2600	55.70	14.5	58.00	4.13	1020	3898	861
May. 03, 2019	Body	2600	55.70	14.4	57.60	3.41	1020	3898	579
May. 25, 2019	Body	2600	55.70	13.5	54.00	-3.05	1020	3971	1431
May. 24, 2019	Body	5250	78.90	7.67	76.70	-2.79	1145	7375	915
May. 23, 2019	Body	5600	80.30	8.27	82.70	2.99	1145	3971	1431
May. 24, 2019	Body	5600	80.30	8.43	84.30	4.98	1145	7375	915
May. 24, 2019	Body	5750	79.30	8.34	83.40	5.17	1145	7375	915

Note:

Comparing to the reference SAR value provided by SPEAG, the validation data should be within its specification of 10 %. The result indicates the system check can meet the variation criterion and the plots can be referred to Appendix A of this report.

FCC SAR Test Report

4.6 Maximum Output Power

4.6.1 Maximum Target Conducted Power

The maximum conducted average power (Unit: dBm) including tune-up tolerance is shown as below.

Mode	WCDMA Band II (without Power Reduction)	WCDMA Band II (with Power Reduction)	Power Reduction (dB)
RMC 12.2K	22.5	20.0	2.5
HSDPA / HSUPA	22.5	19.5	3.0

Mode	WCDMA Band IV (without Power Reduction)	WCDMA Band IV (with Power Reduction)	Power Reduction (dB)
RMC 12.2K	24.0	21.5	2.5
HSDPA / HSUPA	24.0	20.5	3.5

Mode	WCDMA Band V
RMC 12.2K	24.0
HSDPA / HSUPA	24.0

Mode	LTE 2 (without Power Reduction)	LTE 2 (with Power Reduction)	Power Reduction (dB)
Maximum Target Power	22.5	20.0	2.5

Mode	LTE 4 (without Power Reduction)	LTE 4 (with Power Reduction)	Power Reduction (dB)
Maximum Target Power	24.0	21.5	2.5

Mode	LTE 7 (without Power Reduction)	LTE 7 (with Power Reduction)	Power Reduction (dB)
Maximum Target Power	23.0	21.0	2.0

Mode	LTE 12 (without Power Reduction)	LTE 12 (with Power Reduction)	Power Reduction (dB)
Maximum Target Power	24.0	22.0	2.0

Mode	LTE 5	LTE 13	LTE 14	LTE 26	LTE 41
Maximum Target Power	24.0	24.0	24.0	24.0	23.0

Mode	LTE 66 (without Power Reduction)	LTE 66 (with Power Reduction)	Power Reduction (dB)
Maximum Target Power	24.0	21.5	2.5

FCC SAR Test Report

<WLAN 2.4G>

Mode	Channel	Frequency (MHz)	Ant-0	Ant-1	Ant-0 + Ant-1
802.11b	1	2412	18.0	15.0	N/A
	6	2437	18.0	15.0	N/A
	11	2462	18.0	15.0	N/A
802.11g	1	2412	18.0	15.0	N/A
	6	2437	18.0	15.0	N/A
	11	2462	18.0	15.0	N/A
802.11n (HT20)	1	2412	17.5	14.5	18.5
	6	2437	17.5	14.5	18.5
	11	2462	17.5	14.5	18.5
802.11n (HT40)	3	2422	17.5	14.5	18.0
	6	2437	17.5	14.5	18.0
	9	2452	17.5	14.5	18.0

<WLAN 5.2G>

Mode	Channel	Frequency (MHz)	Ant-0	Ant-1	Ant-0 + Ant-1
802.11a	36	5180	19.0	13.5	N/A
	40	5200	19.0	13.5	N/A
	44	5220	19.0	13.5	N/A
	48	5240	19.0	13.5	N/A
802.11n (HT20)	36	5180	19.0	13.5	15.5
	40	5200	19.0	13.5	15.5
	44	5220	19.0	13.5	15.5
	48	5240	19.0	13.5	15.5
802.11n (HT40)	38	5190	19.0	13.5	15.5
	46	5230	19.0	13.5	15.5
802.11ac (VHT80)	42	5210	18.5	13.0	15.0

<WLAN 5.3G>

Mode	Channel	Frequency (MHz)	Ant-0	Ant-1	Ant-0 + Ant-1
802.11a	52	5260	19.0	13.5	N/A
	56	5280	19.0	13.5	N/A
	60	5300	19.0	13.5	N/A
	64	5320	19.0	13.5	N/A
802.11n (HT20)	52	5260	19.0	13.5	15.5
	56	5280	19.0	13.5	15.5
	60	5300	19.0	13.5	15.5
	64	5320	19.0	13.5	15.5
802.11n (HT40)	54	5270	19.0	13.5	15.5
	62	5310	19.0	13.5	15.5
802.11ac (VHT80)	58	5290	18.5	13.0	15.0

FCC SAR Test Report

<WLAN 5.6G>

Mode	Channel	Frequency (MHz)	Ant-0	Ant-1	Ant-0 + Ant-1
802.11a	100	5500	18.5	12.0	N/A
	116	5580	18.5	12.0	N/A
	120	5600	18.5	12.0	N/A
	124	5620	18.5	12.0	N/A
	132	5660	18.5	12.0	N/A
	140	5700	18.5	12.0	N/A
802.11n (HT20)	100	5500	18.5	12.0	15.5
	116	5580	18.5	12.0	15.5
	120	5600	18.5	12.0	15.5
	124	5620	18.5	12.0	15.5
	132	5660	18.5	12.0	15.5
	140	5700	18.5	12.0	15.5
802.11n (HT40)	102	5510	18.5	12.0	15.5
	110	5550	18.5	12.0	15.5
	118	5590	18.5	12.0	15.5
	126	5630	18.5	12.0	15.5
	134	5670	18.5	12.0	15.5
	142	5710	18.5	12.0	15.5
802.11ac (VHT80)	106	5530	18.0	11.5	14.5
	122	5610	18.0	11.5	14.5
	138	5690	18.0	11.5	14.5

<WLAN 5.8G>

Mode	Channel	Frequency (MHz)	Ant-0	Ant-1	Ant-0 + Ant-1
802.11a	149	5745	18.5	12.0	N/A
	153	5765	18.5	12.0	N/A
	157	5785	18.5	12.0	N/A
	161	5805	18.5	12.0	N/A
	165	5825	18.5	12.0	N/A
802.11n (HT20)	149	5745	18.5	12.0	14.5
	153	5765	18.5	12.0	14.5
	157	5785	18.5	12.0	14.5
	161	5805	18.5	12.0	14.5
	165	5825	18.5	12.0	14.5
802.11n (HT40)	151	5755	18.5	12.0	14.5
	159	5795	18.5	12.0	14.5
802.11ac (VHT80)	155	5775	18.0	11.5	14.0

<Bluetooth>

Mode	Channel	Frequency (MHz)	Tune-up
Bluetooth EDR	0	2402	12.0
	39	2441	12.0
	78	2480	12.0
Bluetooth LE	0	2402	5
	19	2440	5
	39	2480	5

FCC SAR Test Report

4.6.2 Measured Conducted Power Result

The measuring conducted average power (Unit: dBm) is shown as below.

Band	WCDMA Band II			WCDMA Band IV			3GPP MPR (dB)
Channel	9262	9400	9538	1312	1413	1513	
Frequency (MHz)	1852.4	1880.0	1907.6	1712.4	1732.6	1752.6	
EUT without Power Reduction (P-Sensor NOT Triggered)							
RMC 12.2K	22.42	22.24	22.31	23.57	23.81	23.36	-
HSDPA Subtest-1	21.50	21.32	21.32	22.65	22.75	22.40	0
HSDPA Subtest-2	21.43	21.25	21.32	22.57	22.72	22.44	0
HSDPA Subtest-3	21.06	20.88	20.95	22.06	22.27	21.92	0.5
HSDPA Subtest-4	21.09	20.91	20.98	22.04	22.19	21.93	0.5
HSUPA Subtest-1	21.79	21.60	21.79	22.55	22.84	22.47	0
HSUPA Subtest-2	19.89	19.69	19.81	20.61	20.67	20.38	2
HSUPA Subtest-3	20.81	20.67	20.79	21.59	21.73	21.50	1
HSUPA Subtest-4	19.84	19.71	19.81	20.64	20.70	20.39	2
HSUPA Subtest-5	21.69	21.61	21.66	22.40	22.60	22.30	0
EUT with Power Reduction (P-Sensor Triggered)							
RMC 12.2K	19.96	19.80	19.95	21.19	21.20	21.10	-
HSDPA Subtest-1	19.05	18.89	19.04	20.26	20.27	20.17	-
HSDPA Subtest-2	19.20	19.04	19.19	20.24	20.25	20.15	-
HSDPA Subtest-3	18.60	18.44	18.59	19.76	19.77	19.67	-
HSDPA Subtest-4	18.53	18.37	18.52	19.72	19.73	19.63	-
HSUPA Subtest-1	18.76	18.60	18.75	20.21	20.22	20.12	-
HSUPA Subtest-2	16.85	16.69	16.84	18.19	18.20	18.10	-
HSUPA Subtest-3	17.78	17.62	17.77	19.13	19.14	19.04	-
HSUPA Subtest-4	16.86	16.70	16.85	18.26	18.27	18.17	-
HSUPA Subtest-5	18.66	18.50	18.65	20.09	20.10	20.00	-

Band	WCDMA Band V			3GPP MPR (dB)
Channel	4132	4182	4233	
Frequency (MHz)	826.4	836.4	846.6	
RMC 12.2K	23.25	23.99	23.98	-
HSDPA Subtest-1	23.23	23.43	23.15	0
HSDPA Subtest-2	23.19	23.34	23.22	0
HSDPA Subtest-3	22.73	22.91	22.63	0.5
HSDPA Subtest-4	22.71	22.89	22.61	0.5
HSUPA Subtest-1	23.16	23.26	23.13	0
HSUPA Subtest-2	21.21	21.28	21.04	2
HSUPA Subtest-3	22.25	22.25	22.15	1
HSUPA Subtest-4	21.32	21.41	21.17	2
HSUPA Subtest-5	23.10	23.10	23.00	0

FCC SAR Test Report

LTE Band 2															
EUT without Power Reduction (P-Sensor NOT Triggered)															
BW	MCS Index	RB Size	RB Offset	Low	Mid	High	3GPP MPR (dB)	BW	MCS Index	RB Size	RB Offset	Low	Mid	High	3GPP MPR (dB)
		Channel		18700	18900	19100				Channel		18675	18900	19125	
		Frequency (MHz)		1860.0	1880.0	1900.0				Frequency (MHz)		1857.5	1880.0	1902.5	
20M	QPSK	1	0	22.46	22.24	22.48	0	15M	QPSK	1	0	22.36	22.23	22.41	0
		1	50	21.89	21.67	21.91	0			1	37	21.89	21.62	21.83	0
		1	99	21.88	21.66	21.90	0			1	74	21.79	21.58	21.81	0
		50	0	21.00	20.78	21.02	1			36	0	20.91	20.77	20.99	1
		50	25	20.95	20.73	20.97	1			36	19	20.90	20.64	20.88	1
		50	50	20.86	20.64	20.88	1			36	39	20.85	20.59	20.80	1
		100	0	20.95	20.73	20.97	1			75	0	20.88	20.72	20.91	1
	16QAM	1	0	21.63	21.41	21.65	1		16QAM	1	0	21.57	21.38	21.61	1
		1	50	21.19	20.97	21.21	1			1	37	21.16	20.97	21.14	1
		1	99	21.18	20.96	21.20	1			1	74	21.15	20.96	21.12	1
		50	0	20.04	19.82	20.06	2			36	0	19.98	19.79	19.99	2
		50	25	19.99	19.77	20.01	2			36	19	19.93	19.71	19.91	2
		50	50	19.87	19.65	19.89	2			36	39	19.81	19.64	19.89	2
		100	0	19.98	19.76	20.00	2			75	0	19.93	19.66	19.93	2
	64QAM	1	0	20.50	20.28	20.52	2		64QAM	1	0	20.40	20.19	20.44	2
		1	50	20.16	19.94	20.18	2			1	37	20.15	19.88	20.08	2
		1	99	20.08	19.86	20.10	2			1	74	20.08	19.79	20.03	2
		50	0	19.03	18.81	19.05	3			36	0	18.99	18.74	18.95	3
		50	25	18.99	18.77	19.01	3			36	19	18.98	18.73	18.94	3
		50	50	18.86	18.64	18.88	3			36	39	18.86	18.54	18.79	3
		100	0	18.97	18.75	18.99	3			75	0	18.96	18.74	18.99	3
EUT with Power Reduction (P-Sensor Triggered)															
BW	MCS Index	RB Size	RB Offset	Low	Mid	High	3GPP MPR (dB)	BW	MCS Index	RB Size	RB Offset	Low	Mid	High	3GPP MPR (dB)
		Channel		18700	18900	19100				Channel		18675	18900	19125	
		Frequency (MHz)		1860.0	1880.0	1900.0				Frequency (MHz)		1857.5	1880.0	1902.5	
20M	QPSK	1	0	19.57	19.54	19.68	-	15M	QPSK	1	0	19.49	19.47	19.61	-
		1	50	19.25	19.22	19.36	-			1	37	19.17	19.18	19.36	-
		1	99	19.14	19.11	19.25	-			1	74	19.06	19.05	19.19	-
		50	0	19.53	19.50	19.64	-			36	0	19.53	19.47	19.55	-
		50	25	19.52	19.49	19.63	-			36	19	19.48	19.39	19.57	-
		50	50	19.51	19.48	19.62	-			36	39	19.49	19.42	19.54	-
		100	0	19.54	19.51	19.65	-			75	0	19.46	19.50	19.65	-
	16QAM	1	0	19.50	19.52	19.65	-		16QAM	1	0	19.44	19.47	19.51	-
		1	50	19.17	19.20	19.27	-			1	37	19.20	19.15	19.29	-
		1	99	19.05	19.02	19.15	-			1	74	19.05	19.00	19.15	-
		50	0	19.50	19.42	19.60	-			36	0	19.47	19.34	19.54	-
		50	25	19.45	19.49	19.54	-			36	19	19.45	19.41	19.57	-
		50	50	19.49	19.39	19.58	-			36	39	19.44	19.45	19.46	-
		100	0	19.46	19.51	19.63	-			75	0	19.43	19.35	19.58	-
	64QAM	1	0	19.53	19.52	19.63	-		64QAM	1	0	19.53	19.46	19.48	-
		1	50	19.20	19.22	19.35	-			1	37	19.15	19.07	19.19	-
		1	99	19.07	19.06	19.25	-			1	74	19.02	18.94	19.24	-
		50	0	19.45	19.45	19.61	-			36	0	19.42	19.47	19.62	-
		50	25	19.45	19.45	19.54	-			36	19	19.40	19.41	19.57	-
		50	50	19.44	19.46	19.53	-			36	39	19.43	19.44	19.55	-
		100	0	19.52	19.41	19.57	-			75	0	19.43	19.44	19.63	-

FCC SAR Test Report

LTE Band 2															
EUT without Power Reduction (P-Sensor NOT Triggered)															
BW	MCS Index	RB Size	RB Offset	Low	Mid	High	3GPP MPR (dB)	BW	MCS Index	RB Size	RB Offset	Low	Mid	High	3GPP MPR (dB)
		Channel		18650	18900	19150				Channel		18625	18900	19175	
		Frequency (MHz)		1855.0	1880.0	1905.0				Frequency (MHz)		1852.5	1880.0	1907.5	
10M	QPSK	1	0	22.21	22.16	22.30	0	5M	QPSK	1	0	22.26	22.07	22.37	0
		1	24	21.75	21.57	21.77	0			1	12	21.72	21.56	21.60	0
		1	49	21.76	21.53	21.84	0			1	24	21.71	21.58	21.67	0
		25	0	20.90	20.72	20.93	1			12	0	20.98	20.64	20.80	1
		25	12	20.78	20.52	20.75	1			12	6	20.74	20.51	20.75	1
		25	25	20.85	20.53	20.65	1			12	13	20.73	20.51	20.75	1
		50	0	20.89	20.66	20.73	1			25	0	20.86	20.51	20.79	1
	16QAM	1	0	21.46	21.26	21.47	1		16QAM	1	0	21.49	21.30	21.59	1
		1	24	21.02	20.73	21.06	1			1	12	21.02	20.86	21.10	1
		1	49	21.02	20.77	21.07	1			1	24	21.12	20.75	20.98	1
		25	0	19.86	19.67	20.04	2			12	0	19.95	19.74	19.93	2
		25	12	19.83	19.66	19.87	2			12	6	19.82	19.61	19.97	2
		25	25	19.65	19.59	19.77	2			12	13	19.72	19.47	19.68	2
	64QAM	50	0	19.93	19.70	19.95	2		25	0	19.94	19.60	19.89	2	
		1	0	20.50	20.17	20.34	2		64QAM	1	0	20.26	20.19	20.43	2
		1	24	20.07	19.78	20.18	2			1	12	20.01	19.80	20.02	2
		1	49	19.87	19.72	19.87	2			1	24	19.97	19.76	19.92	2
		25	0	18.87	18.66	18.96	3			12	0	18.95	18.73	18.93	3
		25	12	18.89	18.63	18.86	3			12	6	18.91	18.67	18.93	3
		25	25	18.71	18.61	18.66	3			12	13	18.78	18.49	18.88	3
	50	0	18.78	18.66	18.82	3	25			0	18.87	18.51	18.87	3	
EUT with Power Reduction (P-Sensor Triggered)															
10M	QPSK	1	0	19.45	19.46	19.61	-	5M	QPSK	1	0	19.41	19.32	19.53	-
		1	24	19.00	19.19	19.33	-			1	12	19.04	19.02	19.27	-
		1	49	19.01	18.92	19.12	-			1	24	18.94	19.02	19.08	-
		25	0	19.32	19.38	19.49	-			12	0	19.48	19.43	19.43	-
		25	12	19.48	19.37	19.55	-			12	6	19.46	19.37	19.32	-
		25	25	19.38	19.37	19.52	-			12	13	19.41	19.37	19.46	-
		50	0	19.29	19.34	19.50	-			25	0	19.32	19.43	19.40	-
	16QAM	1	0	19.34	19.45	19.59	-		16QAM	1	0	19.35	19.41	19.52	-
		1	24	19.06	19.11	19.11	-			1	12	19.09	18.98	19.06	-
		1	49	18.90	19.02	18.93	-			1	24	18.94	18.94	19.11	-
		25	0	19.41	19.33	19.46	-			12	0	19.30	19.38	19.42	-
		25	12	19.38	19.34	19.43	-			12	6	19.27	19.19	19.57	-
		25	25	19.32	19.25	19.34	-			12	13	19.29	19.18	19.53	-
	64QAM	50	0	19.43	19.44	19.46	-		25	0	19.30	19.33	19.44	-	
		1	0	19.38	19.28	19.62	-		64QAM	1	0	19.33	19.47	19.49	-
		1	24	18.94	19.08	19.14	-			1	12	19.11	19.10	19.15	-
		1	49	18.84	18.85	19.06	-			1	24	19.05	19.01	19.19	-
		25	0	19.32	19.37	19.51	-			12	0	19.49	19.31	19.39	-
		25	12	19.31	19.39	19.49	-			12	6	19.31	19.43	19.35	-
		25	25	19.37	19.38	19.41	-			12	13	19.30	19.26	19.40	-
	50	0	19.32	19.35	19.39	-	25			0	19.43	19.29	19.51	-	

FCC SAR Test Report

LTE Band 2															
EUT without Power Reduction (P-Sensor NOT Triggered)															
BW	MCS Index	RB Size	RB Offset	Low	Mid	High	3GPP MPR (dB)	BW	MCS Index	RB Size	RB Offset	Low	Mid	High	3GPP MPR (dB)
		Channel		18615	18900	19185				Channel		18607	18900	19193	
		Frequency (MHz)		1851.5	1880.0	1908.5				Frequency (MHz)		1850.7	1880.0	1909.3	
3M	QPSK	1	0	22.32	22.07	22.44	0	1.4M	QPSK	1	0	22.24	22.07	22.29	0
		1	7	21.77	21.57	21.78	0			1	2	21.78	21.63	21.74	0
		1	14	21.64	21.56	21.69	0			1	5	21.78	21.48	21.74	0
		8	0	20.90	20.55	20.91	1			3	0	21.88	21.72	21.80	0
		8	3	20.77	20.73	20.78	1			3	1	21.73	21.64	21.85	0
		8	7	20.80	20.63	20.82	1			3	3	21.68	21.62	21.73	0
		15	0	20.81	20.53	20.89	1			6	0	20.81	20.63	20.75	1
	16QAM	1	0	21.42	21.27	21.57	1		16QAM	1	0	21.56	21.25	21.49	1
		1	7	21.08	20.87	21.08	1			1	2	21.12	20.85	21.05	1
		1	14	21.00	20.87	21.05	1			1	5	21.13	20.82	21.04	1
		8	0	19.89	19.57	19.83	2			3	0	20.91	20.65	20.95	1
		8	3	19.89	19.67	19.82	2			3	1	20.88	20.63	20.89	1
		8	7	19.79	19.60	19.71	2			3	3	20.80	20.54	20.80	1
		15	0	19.88	19.67	19.82	2			6	0	19.93	19.54	19.82	2
	64QAM	1	0	20.36	20.19	20.42	2		64QAM	1	0	20.33	20.08	20.41	2
		1	7	20.01	19.82	20.05	2			1	2	19.96	19.82	20.02	2
		1	14	19.87	19.65	20.02	2			1	5	20.02	19.67	20.03	2
		8	0	18.94	18.65	19.00	3			3	0	19.94	19.72	19.95	2
		8	3	18.97	18.75	18.86	3			3	1	19.87	19.68	19.79	2
		8	7	18.72	18.50	18.76	3			3	3	19.64	19.55	19.77	2
		15	0	18.82	18.64	18.80	3			6	0	18.91	18.68	18.87	3
EUT with Power Reduction (P-Sensor Triggered)															
BW	MCS Index	RB Size	RB Offset	Low	Mid	High	3GPP MPR (dB)	BW	MCS Index	RB Size	RB Offset	Low	Mid	High	3GPP MPR (dB)
		Channel		18615	18900	19185				Channel		18607	18900	19193	
		Frequency (MHz)		1851.5	1880.0	1908.5				Frequency (MHz)		1850.7	1880.0	1909.3	
3M	QPSK	1	0	19.44	19.35	19.48	-	1.4M	QPSK	1	0	19.45	19.41	19.54	-
		1	7	19.04	19.17	19.28	-			1	2	19.17	19.18	19.14	-
		1	14	19.03	18.96	19.14	-			1	5	19.14	19.04	19.04	-
		8	0	19.38	19.47	19.52	-			3	0	19.48	19.37	19.60	-
		8	3	19.46	19.40	19.50	-			3	1	19.33	19.38	19.50	-
		8	7	19.29	19.28	19.57	-			3	3	19.36	19.39	19.51	-
		15	0	19.33	19.39	19.55	-			6	0	19.36	19.30	19.49	-
	16QAM	1	0	19.53	19.22	19.59	-		16QAM	1	0	19.46	19.31	19.43	-
		1	7	19.10	19.06	19.03	-			1	2	19.15	18.97	19.18	-
		1	14	18.99	18.87	19.00	-			1	5	18.94	18.91	19.19	-
		8	0	19.28	19.33	19.36	-			3	0	19.26	19.39	19.44	-
		8	3	19.27	19.31	19.36	-			3	1	19.28	19.32	19.41	-
		8	7	19.35	19.37	19.49	-			3	3	19.33	19.22	19.42	-
		15	0	19.38	19.38	19.40	-			6	0	19.42	19.28	19.52	-
	64QAM	1	0	19.49	19.31	19.39	-		64QAM	1	0	19.45	19.44	19.48	-
		1	7	19.12	19.09	19.21	-			1	2	19.11	18.91	19.11	-
		1	14	19.01	19.00	19.12	-			1	5	18.99	18.96	19.12	-
		8	0	19.37	19.28	19.51	-			3	0	19.47	19.39	19.42	-
		8	3	19.30	19.23	19.44	-			3	1	19.39	19.38	19.33	-
		8	7	19.33	19.29	19.46	-			3	3	19.47	19.28	19.49	-
		15	0	19.30	19.24	19.45	-			6	0	19.30	19.24	19.44	-

FCC SAR Test Report

LTE Band 4															
EUT without Power Reduction (P-Sensor NOT Triggered)															
BW	MCS Index	RB Size	RB Offset	Low	Mid	High	3GPP MPR (dB)	BW	MCS Index	RB Size	RB Offset	Low	Mid	High	3GPP MPR (dB)
		Channel		20050	20175	20300				Channel		20025	20175	20325	
		Frequency (MHz)		1720.0	1732.5	1745.0				Frequency (MHz)		1717.5	1732.5	1747.5	
20M	QPSK	1	0	23.71	23.90	23.94	0	15M	QPSK	1	0	23.62	23.87	23.86	0
		1	50	23.72	23.78	23.85	0			1	37	23.68	23.83	23.72	0
		1	99	23.63	23.67	23.69	0			1	74	23.58	23.58	23.51	0
		50	0	22.76	22.78	22.87	1			36	0	22.76	22.86	22.71	1
		50	25	22.72	22.78	22.86	1			36	19	22.70	22.76	22.70	1
		50	50	22.71	22.73	22.82	1			36	39	22.66	22.76	22.69	1
		100	0	22.70	22.74	22.83	1			75	0	22.60	22.75	22.72	1
		1	0	22.96	23.08	23.11	1		16QAM	1	0	22.69	22.84	22.93	1
	16QAM	1	50	22.95	23.15	22.99	1			1	37	22.67	22.77	22.67	1
		1	99	22.94	22.95	22.89	1			1	74	22.67	22.59	22.58	1
		50	0	21.80	21.92	21.84	2			36	0	21.67	21.86	21.77	2
		50	25	21.76	21.89	21.79	2			36	19	21.63	21.77	21.72	2
		50	50	21.72	21.87	21.77	2			36	39	21.67	21.81	21.67	2
		100	0	21.72	21.88	21.77	2			75	0	21.61	21.83	21.67	2
	64QAM	1	0	21.71	21.93	21.84	2		64QAM	1	0	21.67	21.91	21.86	2
		1	50	21.67	21.84	21.68	2			1	37	21.69	21.83	21.65	2
		1	99	21.61	21.62	21.55	2			1	74	21.66	21.67	21.58	2
		50	0	20.66	20.80	20.79	3			36	0	20.72	20.81	20.72	3
		50	25	20.70	20.80	20.73	3			36	19	20.67	20.76	20.67	3
		50	50	20.66	20.72	20.63	3			36	39	20.66	20.75	20.70	3
		100	0	20.65	20.73	20.67	3			75	0	20.61	20.82	20.68	3
		1	0	21.08	21.16	21.18	-		QPSK	1	0	21.07	21.07	21.16	-
20M	QPSK	1	50	20.89	20.97	20.99	-			1	37	20.85	20.91	20.94	-
		1	99	20.85	20.93	20.95	-			1	74	20.77	20.93	20.85	-
		50	0	21.01	21.09	21.11	-			36	0	20.96	20.99	21.09	-
		50	25	20.99	21.07	21.09	-			36	19	20.95	21.03	21.07	-
		50	50	20.95	21.03	21.05	-			36	39	20.94	20.97	20.96	-
		100	0	21.03	21.11	21.13	-			75	0	20.93	21.08	21.09	-
	16QAM	1	0	21.07	21.06	21.08	-		16QAM	1	0	20.92	21.04	21.10	-
		1	50	20.85	20.92	20.91	-			1	37	20.85	20.84	20.92	-
		1	99	20.75	20.92	20.95	-			1	74	20.79	20.91	20.82	-
		50	0	20.97	21.00	21.09	-			36	0	20.89	21.00	21.10	-
		50	25	20.95	21.04	21.03	-			36	19	20.87	21.04	20.98	-
		50	50	20.87	20.94	21.05	-			36	39	20.89	20.94	21.00	-
	64QAM	100	0	20.94	21.08	21.12	-			75	0	20.93	21.05	21.05	-
		1	0	20.98	21.06	21.12	-		64QAM	1	0	20.96	21.02	21.06	-
		1	50	20.79	20.93	20.99	-			1	37	20.76	20.86	20.84	-
		1	99	20.80	20.83	20.89	-			1	74	20.73	20.78	20.94	-
		50	0	20.93	21.07	21.05	-			36	0	20.87	21.04	20.96	-
		50	25	20.95	21.06	21.05	-			36	19	20.90	21.01	20.98	-
		50	50	20.90	21.00	20.95	-			36	39	20.78	21.00	20.98	-
		100	0	20.97	21.03	21.11	-			75	0	20.99	21.00	21.05	-

FCC SAR Test Report

LTE Band 4															
EUT without Power Reduction (P-Sensor NOT Triggered)															
BW	MCS Index	RB Size	RB Offset	Low	Mid	High	3GPP MPR (dB)	BW	MCS Index	RB Size	RB Offset	Low	Mid	High	3GPP MPR (dB)
		Channel		20000	20175	20350				Channel		19975	20175	20375	
		Frequency (MHz)		1715.0	1732.5	1750.0				Frequency (MHz)		1712.5	1732.5	1752.5	
10M	QPSK	1	0	23.67	23.92	23.92	0	5M	QPSK	1	0	23.66	23.86	23.93	0
		1	24	23.68	23.82	23.69	0			1	12	23.69	23.80	23.65	0
		1	49	23.65	23.58	23.58	0			1	24	23.61	23.62	23.55	0
		25	0	22.75	22.80	22.74	1			12	0	22.66	22.84	22.75	1
		25	12	22.72	22.81	22.74	1			12	6	22.72	22.85	22.70	1
		25	25	22.61	22.81	22.70	1			12	13	22.64	22.81	22.65	1
		50	0	22.65	22.83	22.65	1			25	0	22.64	22.74	22.68	1
	16QAM	1	0	22.62	22.89	22.85	1		16QAM	1	0	22.67	22.90	22.91	1
		1	24	22.66	22.79	22.70	1			1	12	22.68	22.83	22.67	1
		1	49	22.61	22.61	22.51	1			1	24	22.64	22.64	22.52	1
		25	0	21.75	21.85	21.79	2			12	0	21.73	21.85	21.74	2
		25	12	21.69	21.80	21.70	2			12	6	21.68	21.84	21.74	2
		25	25	21.61	21.75	21.71	2			12	13	21.63	21.82	21.66	2
	64QAM	50	0	21.66	21.76	21.71	2		25	0	21.63	21.83	21.67	2	
		1	0	21.65	21.90	21.91	2		64QAM	1	0	21.70	21.90	21.86	2
		1	24	21.65	21.80	21.72	2			1	12	21.67	21.85	21.66	2
		1	49	21.59	21.62	21.61	2			1	24	21.65	21.66	21.61	2
		25	0	20.70	20.80	20.77	3			12	0	20.69	20.82	20.71	3
		25	12	20.72	20.79	20.74	3			12	6	20.69	20.81	20.73	3
		25	25	20.61	20.76	20.71	3			12	13	20.70	20.72	20.73	3
	50	0	20.69	20.73	20.64	3	25			0	20.65	20.83	20.69	3	
	EUT with Power Reduction (P-Sensor Triggered)														
BW	MCS Index	RB Size	RB Offset	Low	Mid	High	3GPP MPR (dB)	BW	MCS Index	RB Size	RB Offset	Low	Mid	High	3GPP MPR (dB)
		Channel		20000	20175	20350				Channel		19975	20175	20375	
		Frequency (MHz)		1715.0	1732.5	1750.0				Frequency (MHz)		1712.5	1732.5	1752.5	
10M	QPSK	1	0	20.91	20.95	21.03	-	5M	QPSK	1	0	20.93	21.04	20.84	-
		1	24	20.85	20.85	20.89	-			1	12	20.75	20.77	20.90	-
		1	49	20.75	20.77	20.87	-			1	24	20.75	20.81	20.69	-
		25	0	20.97	20.87	20.97	-			12	0	20.89	21.06	21.02	-
		25	12	20.91	20.96	20.92	-			12	6	20.78	20.97	20.77	-
		25	25	20.91	20.96	21.03	-			12	13	20.91	20.92	20.82	-
		50	0	20.87	20.97	20.98	-			25	0	20.93	21.00	20.95	-
	16QAM	1	0	20.92	20.92	20.92	-		16QAM	1	0	20.91	21.01	21.04	-
		1	24	20.61	20.69	20.79	-			1	12	20.76	20.76	20.96	-
		1	49	20.70	20.67	20.81	-			1	24	20.70	20.80	20.64	-
		25	0	20.76	20.90	21.02	-			12	0	20.83	20.82	21.08	-
		25	12	20.82	20.81	21.02	-			12	6	20.85	20.84	20.84	-
		25	25	20.73	20.81	20.82	-			12	13	20.73	20.93	20.89	-
	64QAM	50	0	20.92	21.09	21.04	-		25	0	20.82	20.92	20.90	-	
		1	0	20.85	20.88	21.02	-		64QAM	1	0	20.83	20.95	21.09	-
		1	24	20.64	20.70	20.82	-			1	12	20.74	20.78	20.74	-
		1	49	20.66	20.78	20.71	-			1	24	20.61	20.79	20.69	-
		25	0	20.80	20.92	20.87	-			12	0	20.82	20.91	20.92	-
		25	12	20.77	20.88	20.90	-			12	6	20.78	20.92	20.98	-
		25	25	20.76	20.86	20.90	-			12	13	20.81	20.89	20.90	-
	50	0	20.85	21.06	21.01	-	25			0	20.88	20.90	21.02	-	

FCC SAR Test Report

LTE Band 4															
EUT without Power Reduction (P-Sensor NOT Triggered)															
BW	MCS Index	RB Size	RB Offset	Low	Mid	High	3GPP MPR (dB)	BW	MCS Index	RB Size	RB Offset	Low	Mid	High	3GPP MPR (dB)
		Channel		19965	20175	20385				Channel		19957	20175	20393	
		Frequency (MHz)		1711.5	1732.5	1753.5				Frequency (MHz)		1710.7	1732.5	1754.3	
3M	QPSK	1	0	23.63	23.90	23.85	0	1.4M	QPSK	1	0	23.61	23.90	23.93	0
		1	7	23.71	23.84	23.65	0			1	2	23.63	23.85	23.62	0
		1	14	23.60	23.66	23.61	0			1	5	23.58	23.67	23.51	0
		8	0	22.76	22.80	22.75	1			3	0	22.67	22.80	22.79	0
		8	3	22.70	22.80	22.72	1			3	1	22.65	22.79	22.75	0
		8	7	22.62	22.74	22.72	1			3	3	22.69	22.79	22.68	0
		15	0	22.64	22.83	22.69	1			6	0	22.61	22.78	22.74	1
	16QAM	1	0	22.71	22.88	22.93	1		16QAM	1	0	22.61	22.85	22.88	1
		1	7	22.72	22.82	22.68	1			1	2	22.70	22.82	22.67	1
		1	14	22.67	22.67	22.51	1			1	5	22.60	22.57	22.60	1
		8	0	21.66	21.79	21.76	2			3	0	21.72	21.80	21.75	1
		8	3	21.72	21.84	21.68	2			3	1	21.69	21.78	21.70	1
		8	7	21.67	21.75	21.67	2			3	3	21.70	21.80	21.64	1
	64QAM	15	0	21.66	21.79	21.70	2		64QAM	6	0	21.65	21.75	21.72	2
		1	0	21.64	21.84	21.85	2			1	0	21.68	21.91	21.93	2
		1	7	21.64	21.83	21.62	2			1	2	21.68	21.84	21.65	2
		1	14	21.58	21.67	21.57	2			1	5	21.67	21.61	21.61	2
		8	0	20.75	20.79	20.73	3			3	0	20.76	20.80	20.79	2
		8	3	20.68	20.86	20.69	3			3	1	20.66	20.82	20.72	2
		8	7	20.62	20.72	20.63	3			3	3	20.63	20.81	20.68	2
	15	0	20.60	20.74	20.72	3	6		0	20.64	20.74	20.71	3		
EUT with Power Reduction (P-Sensor Triggered)															
BW	MCS Index	RB Size	RB Offset	Low	Mid	High	3GPP MPR (dB)	BW	MCS Index	RB Size	RB Offset	Low	Mid	High	3GPP MPR (dB)
		Channel		19965	20175	20385				Channel		19957	20175	20393	
		Frequency (MHz)		1711.5	1732.5	1753.5				Frequency (MHz)		1710.7	1732.5	1754.3	
3M	QPSK	1	0	20.93	21.06	21.17	-	1.4M	QPSK	1	0	21.00	20.98	21.15	-
		1	7	20.69	20.80	20.83	-			1	2	20.72	20.84	20.80	-
		1	14	20.79	20.84	20.83	-			1	5	20.76	20.80	20.71	-
		8	0	20.90	20.97	21.03	-			3	0	20.89	21.04	20.96	-
		8	3	20.84	21.02	21.01	-			3	1	20.93	20.93	21.04	-
		8	7	20.86	20.93	20.98	-			3	3	20.79	20.95	20.98	-
		15	0	20.95	20.87	21.06	-			6	0	20.89	20.94	20.89	-
	16QAM	1	0	20.92	20.94	20.96	-		16QAM	1	0	20.88	21.07	21.03	-
		1	7	20.63	20.82	20.81	-			1	2	20.77	20.85	20.79	-
		1	14	20.64	20.66	20.76	-			1	5	20.77	20.58	20.76	-
		8	0	20.76	20.95	20.89	-			3	0	20.82	20.98	20.94	-
		8	3	20.85	20.86	20.78	-			3	1	20.72	20.95	20.86	-
		8	7	20.62	20.79	20.97	-			3	3	20.89	20.85	20.96	-
	64QAM	15	0	20.84	21.06	20.84	-		64QAM	6	0	20.82	20.92	21.01	-
		1	0	20.87	21.02	20.99	-			1	0	20.88	21.03	21.05	-
		1	7	20.74	20.88	20.83	-			1	2	20.83	20.86	20.72	-
		1	14	20.74	20.81	20.69	-			1	5	20.75	20.81	20.76	-
		8	0	20.88	20.87	20.90	-			3	0	20.72	20.99	20.91	-
		8	3	20.77	20.92	20.95	-			3	1	20.70	20.92	20.89	-
		8	7	20.69	20.92	20.94	-			3	3	20.78	20.86	20.82	-
	15	0	20.83	20.89	20.91	-	6		0	20.88	21.03	20.96	-		

FCC SAR Test Report

LTE Band 5															
BW	MCS Index	RB Size	RB Offset	Low	Mid	High	3GPP MPR (dB)	BW	MCS Index	RB Size	RB Offset	Low	Mid	High	3GPP MPR (dB)
		Channel		20450	20525	20600				Channel		20425	20525	20625	
		Frequency (MHz)		829.0	836.5	844.0				Frequency (MHz)		826.5	836.5	846.5	
10M	QPSK	1	0	23.53	23.44	23.48	0	5M	QPSK	1	0	23.52	23.35	23.42	0
		1	24	23.44	23.41	23.42	0			1	12	23.36	23.38	23.39	0
		1	49	23.40	23.33	23.31	0			1	24	23.36	23.29	23.26	0
		25	0	22.54	22.53	22.50	1			12	0	22.50	22.50	22.44	1
		25	12	22.49	22.46	22.47	1			12	6	22.45	22.38	22.45	1
		25	25	22.49	22.41	22.44	1			12	13	22.44	22.40	22.42	1
	16QAM	50	0	22.52	22.43	22.48	1			25	0	22.52	22.34	22.43	1
		1	0	22.77	22.71	22.73	1		16QAM	1	0	22.47	22.36	22.43	1
		1	24	22.83	22.72	22.75	1			1	12	22.36	22.35	22.36	1
		1	49	22.69	22.63	22.65	1			1	24	22.40	22.23	22.21	1
		25	0	21.55	21.49	21.53	2			12	0	21.53	21.52	21.44	2
		25	12	21.51	21.46	21.49	2			12	6	21.46	21.45	21.43	2
	64QAM	25	25	21.46	21.39	21.44	2			12	13	21.46	21.38	21.44	2
		50	0	21.51	21.45	21.49	2			25	0	21.52	21.37	21.40	2
		1	0	21.43	21.39	21.43	2		64QAM	1	0	21.49	21.34	21.47	2
		1	24	21.44	21.41	21.33	2			1	12	21.44	21.33	21.33	2
		1	49	21.34	21.28	21.26	2			1	24	21.39	21.28	21.28	2
		25	0	20.50	20.53	20.48	3			12	0	20.46	20.46	20.47	3
		25	12	20.45	20.44	20.43	3			12	6	20.39	20.41	20.39	3
		25	25	20.47	20.34	20.35	3			12	13	20.42	20.34	20.38	3
		50	0	20.46	20.37	20.44	3			25	0	20.45	20.37	20.45	3
BW	MCS Index	RB Size	RB Offset	Low	Mid	High	3GPP MPR (dB)	BW	MCS Index	RB Size	RB Offset	Low	Mid	High	3GPP MPR (dB)
		Channel		20415	20525	20635				Channel		20407	20525	20643	
		Frequency (MHz)		825.5	836.5	847.5				Frequency (MHz)		824.7	836.5	848.3	
3M	QPSK	1	0	23.49	23.32	23.40	0	1.4M	QPSK	1	0	23.41	23.27	23.40	0
		1	7	23.42	23.28	23.30	0			1	2	23.37	23.26	23.34	0
		1	14	23.30	23.26	23.18	0			1	5	23.29	23.24	23.21	0
		8	0	22.52	22.44	22.47	1			3	0	22.49	22.39	22.37	0
		8	3	22.37	22.36	22.33	1			3	1	22.39	22.35	22.41	0
		8	7	22.34	22.29	22.31	1			3	3	22.38	22.28	22.35	0
	16QAM	15	0	22.44	22.24	22.36	1			6	0	22.42	22.36	22.47	1
		1	0	22.47	22.30	22.42	1		16QAM	1	0	22.49	22.27	22.37	1
		1	7	22.35	22.31	22.32	1			1	2	22.30	22.29	22.39	1
		1	14	22.37	22.23	22.18	1			1	5	22.21	22.18	22.29	1
		8	0	21.43	21.46	21.48	2			3	0	21.51	21.40	21.43	1
		8	3	21.34	21.38	21.36	2			3	1	21.44	21.36	21.45	1
	64QAM	8	7	21.30	21.26	21.33	2			3	3	21.38	21.34	21.30	1
		15	0	21.42	21.31	21.41	2			6	0	21.43	21.39	21.46	2
		1	0	21.43	21.33	21.38	2		64QAM	1	0	21.48	21.28	21.35	2
		1	7	21.36	21.34	21.30	2			1	2	21.34	21.30	21.34	2
		1	14	21.35	21.16	21.20	2			1	5	21.28	21.24	21.26	2
		8	0	20.43	20.44	20.43	3			3	0	20.48	20.41	20.37	2
		8	3	20.37	20.45	20.32	3			3	1	20.46	20.38	20.45	2
		8	7	20.40	20.24	20.34	3			3	3	20.32	20.30	20.33	2
		15	0	20.43	20.25	20.40	3			6	0	20.44	20.34	20.39	3

FCC SAR Test Report

LTE Band 7															
EUT without Power Reduction (P-Sensor NOT Triggered)															
BW	MCS Index	RB Size	RB Offset	Low	Mid	High	3GPP MPR (dB)	BW	MCS Index	RB Size	RB Offset	Low	Mid	High	3GPP MPR (dB)
		Channel		20850	21100	21350				Channel		20825	21100	21375	
		Frequency (MHz)		2510.0	2535.0	2560.0				Frequency (MHz)		2507.5	2535.0	2562.5	
20M	QPSK	1	0	22.61	22.74	22.73	0	15M	QPSK	1	0	22.43	22.59	22.62	0
		1	50	22.49	22.69	22.50	0			1	37	22.32	22.56	22.38	0
		1	99	22.37	22.64	22.39	0			1	74	22.22	22.56	22.35	0
		50	0	21.58	21.74	21.68	1			36	0	21.41	21.69	21.55	1
		50	25	21.51	21.73	21.57	1			36	19	21.35	21.58	21.46	1
		50	50	21.55	21.72	21.59	1			36	39	21.45	21.70	21.43	1
		100	0	21.59	21.74	21.60	1			75	0	21.51	21.58	21.44	1
		1	0	21.94	22.06	22.07	1		16QAM	1	0	21.52	21.56	21.65	1
	16QAM	1	50	21.81	21.95	21.82	1			1	37	21.35	21.55	21.36	1
		1	99	21.66	21.93	21.72	1			1	74	21.23	21.62	21.31	1
		50	0	20.67	20.78	20.71	2			36	0	20.40	20.73	20.50	2
		50	25	21.61	20.79	20.62	2			36	19	20.36	20.56	20.46	2
		50	50	20.63	20.72	20.57	2			36	39	20.50	20.72	20.43	2
		100	0	20.63	20.73	20.56	2			75	0	20.53	20.66	20.43	2
	64QAM	1	0	20.55	20.67	20.65	2		64QAM	1	0	20.50	20.54	20.64	2
		1	50	20.44	20.69	20.43	2			1	37	20.37	20.56	20.40	2
		1	99	20.31	20.62	20.29	2			1	74	20.24	20.56	20.25	2
		50	0	19.54	19.68	19.64	3			36	0	19.42	19.63	19.59	3
		50	25	19.50	19.69	19.57	3			36	19	19.36	19.61	19.52	3
		50	50	19.54	19.72	19.49	3			36	39	19.51	19.71	19.47	3
		100	0	19.50	19.67	19.57	3			75	0	19.53	19.58	19.44	3
		1	0	20.71	20.77	20.62	-		QPSK	1	0	20.62	20.73	20.58	-
20M	QPSK	1	50	20.53	20.59	20.44	-			1	37	20.45	20.59	20.38	-
		1	99	20.32	20.38	20.23	-			1	74	20.23	20.29	20.20	-
		50	0	20.65	20.71	20.56	-			36	0	20.55	20.64	20.46	-
		50	25	20.58	20.64	20.49	-			36	19	20.52	20.60	20.39	-
		50	50	20.50	20.56	20.41	-			36	39	20.50	20.56	20.31	-
		100	0	20.59	20.65	20.50	-			75	0	20.54	20.56	20.46	-
	16QAM	1	0	20.66	20.74	20.54	-		16QAM	1	0	20.63	20.74	20.50	-
		1	50	20.48	20.55	20.42	-			1	37	20.46	20.53	20.27	-
		1	99	20.24	20.32	20.14	-			1	74	20.18	20.26	20.19	-
		50	0	20.61	20.71	20.55	-			36	0	20.54	20.67	20.46	-
		50	25	20.55	20.60	20.42	-			36	19	20.51	20.55	20.35	-
		50	50	20.41	20.51	20.33	-			36	39	20.45	20.48	20.32	-
		100	0	20.57	20.58	20.42	-			75	0	20.45	20.57	20.43	-
	64QAM	1	0	20.63	20.74	20.52	-		64QAM	1	0	20.65	20.64	20.54	-
		1	50	20.47	20.57	20.44	-			1	37	20.47	20.46	20.38	-
		1	99	20.31	20.31	20.23	-			1	74	20.23	20.29	20.12	-
		50	0	20.58	20.66	20.48	-			36	0	20.54	20.69	20.40	-
		50	25	20.57	20.63	20.41	-			36	19	20.50	20.54	20.39	-
		50	50	20.48	20.53	20.31	-			36	39	20.46	20.48	20.34	-
		100	0	20.58	20.63	20.40	-			75	0	20.47	20.58	20.40	-

FCC SAR Test Report

LTE Band 7															
EUT without Power Reduction (P-Sensor NOT Triggered)															
BW	MCS Index	RB Size	RB Offset	Low	Mid	High	3GPP MPR (dB)	BW	MCS Index	RB Size	RB Offset	Low	Mid	High	3GPP MPR (dB)
		Channel		20800	21100	21400				Channel		20775	21100	21425	
		Frequency (MHz)		2505.0	2535.0	2565.0				Frequency (MHz)		2502.5	2535.0	2567.5	
10M	QPSK	1	0	22.54	22.62	22.61	0	5M	QPSK	1	0	22.56	22.72	22.64	0
		1	24	22.40	22.68	22.45	0			1	12	22.46	22.63	22.43	0
		1	49	22.25	22.55	22.34	0			1	24	22.27	22.56	22.31	0
		25	0	21.44	21.66	21.59	1			12	0	21.57	21.72	21.68	1
		25	12	21.39	21.63	21.43	1			12	6	21.43	21.72	21.47	1
		25	25	21.54	21.62	21.48	1			12	13	21.54	21.62	21.52	1
		50	0	21.52	21.68	21.52	1			25	0	21.51	21.70	21.55	1
		50	0	21.52	21.68	21.52	1			25	0	21.51	21.70	21.55	1
	16QAM	1	0	21.48	21.67	21.65	1		16QAM	1	0	21.51	21.69	21.68	1
		1	24	21.40	21.61	21.40	1			1	12	21.40	21.64	21.42	1
		1	49	21.19	21.52	21.36	1			1	24	21.31	21.61	21.35	1
		25	0	20.51	20.57	20.63	2			12	0	20.54	20.71	20.58	2
		25	12	20.48	20.63	20.48	2			12	6	20.46	20.66	20.56	2
		25	25	20.52	20.60	20.44	2			12	13	20.51	20.68	20.58	2
		50	0	20.46	20.66	20.45	2			25	0	20.52	20.70	20.59	2
		50	0	20.46	20.66	20.45	2			25	0	20.52	20.70	20.59	2
	64QAM	1	0	20.54	20.65	20.57	2		64QAM	1	0	20.54	20.73	20.67	2
		1	24	20.34	20.66	20.46	2			1	12	20.43	20.65	20.47	2
		1	49	20.19	20.53	20.39	2			1	24	20.33	20.55	20.29	2
		25	0	19.52	19.61	19.59	3			12	0	19.49	19.73	19.68	3
		25	12	19.40	19.62	19.47	3			12	6	19.48	19.74	19.48	3
		25	25	19.53	19.66	19.44	3			12	13	19.55	19.68	19.56	3
		50	0	19.46	19.69	19.48	3			25	0	19.53	19.70	19.53	3
		50	0	19.46	19.69	19.48	3			25	0	19.53	19.70	19.53	3

EUT with Power Reduction (P-Sensor Triggered)															
BW	MCS Index	RB Size	RB Offset	Low	Mid	High	3GPP MPR (dB)	BW	MCS Index	RB Size	RB Offset	Low	Mid	High	3GPP MPR (dB)
		Channel		20800	21100	21400				Channel		20775	21100	21425	
		Frequency (MHz)		2505.0	2535.0	2565.0				Frequency (MHz)		2502.5	2535.0	2567.5	
10M	QPSK	1	0	20.63	20.75	20.44	-	5M	QPSK	1	0	20.69	20.57	20.32	-
		1	24	20.38	20.45	20.34	-			1	12	20.38	20.51	20.30	-
		1	49	20.24	20.34	20.20	-			1	24	20.27	20.33	20.20	-
		25	0	20.48	20.49	20.44	-			12	0	20.46	20.57	20.36	-
		25	12	20.40	20.59	20.40	-			12	6	20.43	20.50	20.31	-
		25	25	20.41	20.40	20.24	-			12	13	20.34	20.47	20.31	-
		50	0	20.50	20.43	20.31	-			25	0	20.42	20.54	20.23	-
		50	0	20.50	20.43	20.31	-			25	0	20.42	20.54	20.23	-
	16QAM	1	0	20.51	20.63	20.33	-		16QAM	1	0	20.69	20.66	20.45	-
		1	24	20.47	20.43	20.28	-			1	12	20.32	20.27	20.19	-
		1	49	20.13	20.12	20.08	-			1	24	20.21	20.18	19.99	-
		25	0	20.54	20.52	20.45	-			12	0	20.54	20.51	20.39	-
		25	12	20.40	20.51	20.31	-			12	6	20.48	20.38	20.39	-
		25	25	20.37	20.42	20.23	-			12	13	20.25	20.34	20.26	-
		50	0	20.45	20.45	20.26	-			25	0	20.38	20.57	20.40	-
		50	0	20.45	20.45	20.26	-			25	0	20.38	20.57	20.40	-
	64QAM	1	0	20.55	20.65	20.47	-		64QAM	1	0	20.64	20.62	20.36	-
		1	24	20.34	20.33	20.31	-			1	12	20.32	20.40	20.28	-
		1	49	20.16	20.29	20.03	-			1	24	20.11	20.20	19.99	-
		25	0	20.45	20.47	20.43	-			12	0	20.48	20.61	20.27	-
		25	12	20.33	20.51	20.25	-			12	6	20.25	20.39	20.36	-
		25	25	20.29	20.42	20.28	-			12	13	20.29	20.37	20.24	-
		50	0	20.48	20.48	20.37	-			25	0	20.35	20.42	20.23	-
		50	0	20.48	20.48	20.37	-			25	0	20.35	20.42	20.23	-

FCC SAR Test Report

LTE Band 12															
EUT without Power Reduction (P-Sensor NOT Triggered)															
BW	MCS Index	RB Size	RB Offset	Low	Mid	High	3GPP MPR (dB)	BW	MCS Index	RB Size	RB Offset	Low	Mid	High	3GPP MPR (dB)
		Channel		23060	23095	23130				Channel		23035	23095	23155	
		Frequency (MHz)		704.0	707.5	711.0				Frequency (MHz)		701.5	707.5	713.5	
10M	QPSK	1	0	23.57	23.62	23.60	0	5M	QPSK	1	0	23.53	23.61	23.54	0
		1	24	23.45	23.52	23.50	0			1	12	23.45	23.46	23.46	0
		1	49	23.40	23.52	23.44	0			1	24	23.36	23.45	23.37	0
		25	0	22.52	22.59	22.54	1			12	0	22.50	22.53	22.53	1
		25	12	22.51	22.57	22.53	1			12	6	22.50	22.51	22.47	1
		25	25	22.43	22.50	22.47	1			12	13	22.40	22.45	22.45	1
		50	0	22.44	22.57	22.55	1			25	0	22.44	22.51	22.46	1
		1	0	22.75	22.71	22.80	1			1	0	22.57	22.62	22.52	1
	1	24	22.74	22.71	22.72	1	1		12	22.37	22.47	22.42	1		
	1	49	22.77	22.60	22.60	1	1		24	22.34	22.47	22.34	1		
	25	0	21.59	21.53	21.59	2	12		0	21.49	21.51	21.50	2		
	25	12	21.54	21.62	21.54	2	12		6	21.46	21.58	21.50	2		
	25	25	21.50	21.47	21.46	2	12		13	21.36	21.44	21.46	2		
	50	0	21.54	21.57	21.53	2	25		0	21.35	21.56	21.47	2		
	64QAM	1	0	21.49	21.56	21.56	2		64QAM	1	0	21.57	21.62	21.52	2
		1	24	21.31	21.40	21.36	2			1	12	21.43	21.49	21.48	2
		1	49	21.35	21.36	21.42	2			1	24	21.31	21.51	21.35	2
		25	0	20.48	20.52	20.40	3			12	0	20.49	20.55	20.47	3
		25	12	20.48	20.47	20.42	3			12	6	20.50	20.49	20.51	3
		25	25	20.35	20.42	20.41	3			12	13	20.43	20.50	20.42	3
		50	0	20.25	20.49	20.41	3			25	0	20.44	20.52	20.55	3

EUT with Power Reduction (P-Sensor Triggered)															
BW	MCS Index	RB Size	RB Offset	Low	Mid	High	3GPP MPR (dB)	BW	MCS Index	RB Size	RB Offset	Low	Mid	High	3GPP MPR (dB)
		Channel		23060	23095	23130				Channel		23035	23095	23155	
		Frequency (MHz)		704.0	707.5	711.0				Frequency (MHz)		701.5	707.5	713.5	
10M	QPSK	1	0	21.89	21.94	21.88	-	5M	QPSK	1	0	21.88	21.86	21.87	-
		1	24	21.74	21.79	21.73	-			1	12	21.69	21.78	21.70	-
		1	49	21.63	21.68	21.62	-			1	24	21.56	21.65	21.61	-
		25	0	21.79	21.84	21.78	-			12	0	21.78	21.84	21.74	-
		25	12	21.78	21.83	21.77	-			12	6	21.72	21.81	21.76	-
		25	25	21.74	21.79	21.73	-			12	13	21.66	21.78	21.66	-
		50	0	21.83	21.88	21.82	-			25	0	21.81	21.84	21.72	-
		1	0	21.81	21.89	21.85	-			1	0	21.85	21.89	21.76	-
	1	24	21.67	21.78	21.70	-	1		12	21.66	21.73	21.60	-		
	1	49	21.56	21.63	21.53	-	1		24	21.48	21.59	21.57	-		
	25	0	21.76	21.74	21.68	-	12		0	21.77	21.75	21.65	-		
	25	12	21.73	21.74	21.70	-	12		6	21.68	21.82	21.72	-		
	25	25	21.66	21.74	21.64	-	12		13	21.66	21.70	21.63	-		
	50	0	21.74	21.84	21.74	-	25		0	21.72	21.80	21.71	-		
	64QAM	1	0	21.89	21.84	21.79	-		64QAM	1	0	21.84	21.82	21.78	-
		1	24	21.68	21.69	21.67	-			1	12	21.71	21.77	21.69	-
		1	49	21.58	21.58	21.59	-			1	24	21.46	21.57	21.51	-
		25	0	21.74	21.77	21.76	-			12	0	21.70	21.78	21.72	-
		25	12	21.68	21.81	21.72	-			12	6	21.67	21.69	21.68	-
		25	25	21.74	21.75	21.65	-			12	13	21.63	21.63	21.57	-
		50	0	21.73	21.85	21.80	-			25	0	21.72	21.74	21.68	-

FCC SAR Test Report

LTE Band 12															
EUT without Power Reduction (P-Sensor NOT Triggered)															
BW	MCS Index	RB Size	RB Offset	Low	Mid	High	3GPP MPR (dB)	BW	MCS Index	RB Size	RB Offset	Low	Mid	High	3GPP MPR (dB)
		Channel		23025	23095	23165				Channel		23017	23095	23173	
		Frequency (MHz)		700.5	707.5	714.5				Frequency (MHz)		699.7	707.5	715.3	
3M	QPSK	1	0	23.49	23.51	23.55	0	1.4M	QPSK	1	0	23.44	23.54	23.51	0
		1	7	23.30	23.42	23.49	0			1	2	23.30	23.43	23.38	0
		1	14	23.27	23.35	23.38	0			1	5	23.29	23.40	23.33	0
		8	0	22.44	22.45	22.43	1			3	0	22.43	22.55	22.46	0
		8	3	22.40	22.51	22.40	1			3	1	22.35	22.58	22.40	0
		8	7	22.30	22.33	22.38	1			3	3	22.40	22.34	22.39	0
		15	0	22.33	22.56	22.38	1			6	0	22.30	22.49	22.37	1
	16QAM	1	0	22.44	22.50	22.56	1		16QAM	1	0	22.42	22.58	22.53	1
		1	7	22.25	22.44	22.50	1			1	2	22.33	22.40	22.37	1
		1	14	22.24	22.40	22.38	1			1	5	22.21	22.47	22.33	1
		8	0	21.44	21.42	21.39	2			3	0	21.36	21.53	21.41	1
		8	3	21.46	21.46	21.45	2			3	1	21.39	21.56	21.36	1
		8	7	21.30	21.41	21.34	2			3	3	21.33	21.35	21.40	1
	64QAM	15	0	21.31	21.54	21.38	2		64QAM	6	0	21.30	21.48	21.40	2
		1	0	21.49	21.49	21.57	2			1	0	21.47	21.56	21.51	2
		1	7	21.35	21.40	21.44	2			1	2	21.31	21.47	21.40	2
		1	14	21.28	21.44	21.31	2			1	5	21.26	21.42	21.35	2
		8	0	20.47	20.45	20.38	3			3	0	20.35	20.55	20.46	2
		8	3	20.44	20.54	20.45	3			3	1	20.43	20.57	20.34	2
		8	7	20.28	20.35	20.38	3			3	3	20.39	20.32	20.41	2
		15	0	20.35	20.53	20.42	3			6	0	20.39	20.44	20.37	3
EUT with Power Reduction (P-Sensor Triggered)															
BW	MCS Index	RB Size	RB Offset	Low	Mid	High	3GPP MPR (dB)	BW	MCS Index	RB Size	RB Offset	Low	Mid	High	3GPP MPR (dB)
		Channel		23025	23095	23165				Channel		23017	23095	23173	
		Frequency (MHz)		700.5	707.5	714.5				Frequency (MHz)		699.7	707.5	715.3	
3M	QPSK	1	0	21.84	21.87	21.74	-	1.4M	QPSK	1	0	21.84	21.80	21.65	-
		1	7	21.52	21.56	21.55	-			1	2	21.59	21.60	21.55	-
		1	14	21.46	21.50	21.50	-			1	5	21.47	21.58	21.40	-
		8	0	21.61	21.72	21.68	-			3	0	21.73	21.71	21.62	-
		8	3	21.60	21.74	21.57	-			3	1	21.61	21.74	21.61	-
		8	7	21.57	21.67	21.59	-			3	3	21.57	21.72	21.56	-
		15	0	21.73	21.73	21.70	-			6	0	21.77	21.76	21.72	-
	16QAM	1	0	21.72	21.80	21.71	-		16QAM	1	0	21.73	21.78	21.72	-
		1	7	21.62	21.62	21.53	-			1	2	21.62	21.64	21.66	-
		1	14	21.32	21.46	21.44	-			1	5	21.42	21.54	21.47	-
		8	0	21.47	21.54	21.61	-			3	0	21.63	21.72	21.65	-
		8	3	21.62	21.79	21.56	-			3	1	21.67	21.65	21.55	-
		8	7	21.63	21.61	21.63	-			3	3	21.58	21.50	21.53	-
		15	0	21.65	21.74	21.71	-			6	0	21.66	21.77	21.58	-
	64QAM	1	0	21.83	21.78	21.63	-		64QAM	1	0	21.68	21.76	21.72	-
		1	7	21.47	21.70	21.64	-			1	2	21.65	21.65	21.49	-
		1	14	21.45	21.40	21.52	-			1	5	21.42	21.52	21.39	-
		8	0	21.54	21.62	21.61	-			3	0	21.71	21.74	21.56	-
		8	3	21.66	21.62	21.65	-			3	1	21.60	21.70	21.71	-
		8	7	21.54	21.66	21.53	-			3	3	21.62	21.69	21.50	-
		15	0	21.62	21.75	21.66	-			6	0	21.61	21.69	21.76	-

FCC SAR Test Report

LTE Band 13																			
BW	MCS Index	RB Size	RB Offset	Low	Mid	High	3GPP MPR (dB)	BW	MCS Index	RB Size	RB Offset	Low	Mid	High	3GPP MPR (dB)				
		Channel								23230	Channel					23205	23230	23225	
		Frequency (MHz)								782.0	Frequency (MHz)					779.5	782.0	784.5	
10M	QPSK	1	0		23.59		0	5M	QPSK	1	0	23.53	23.55	23.53	0				
		1	24		23.51		0			1	12	23.41	23.45	23.44	0				
		1	49		23.68		0			1	24	23.36	23.43	23.36	0				
		25	0		22.54		1			12	0	22.45	22.51	22.47	1				
		25	12		22.49		1			12	6	22.39	22.48	22.46	1				
		25	25		22.57		1			12	13	22.50	22.56	22.52	1				
		50	0		22.51		1			25	0	22.49	22.41	22.41	1				
	16QAM	1	0		22.85		1		16QAM	1	0	22.52	22.47	22.56	1				
		1	24		22.69		1			1	12	22.38	22.41	22.45	1				
		1	49		22.67		1			1	24	22.40	22.38	22.37	1				
		25	0		21.59		2			12	0	21.49	21.44	21.49	2				
		25	12		21.58		2			12	6	21.42	21.48	21.40	2				
		25	25		21.51		2			12	13	21.54	21.52	21.50	2				
		50	0		21.54		2			25	0	21.43	21.42	21.48	2				
	64QAM	1	0		21.48		2		64QAM	1	0	21.56	21.52	21.47	2				
		1	24		21.40		2			1	12	21.36	21.41	21.38	2				
		1	49		21.37		2			1	24	21.44	21.43	21.46	2				
		25	0		20.53		3			12	0	20.53	20.53	20.50	3				
		25	12		20.41		3			12	6	20.41	20.49	20.49	3				
		25	25		20.53		3			12	13	20.52	20.48	20.49	3				
		50	0		20.43		3			25	0	20.48	20.45	20.49	3				

LTE Band 14															
BW	MCS Index	RB Size	RB Offset	Low	Mid	High	3GPP MPR (dB)	BW	MCS Index	RB Size	RB Offset	Low	Mid	High	3GPP MPR (dB)
		Channel								23330					
		Frequency (MHz)								793.0					
10M	QPSK	1	0		23.53		0	5M	QPSK	1	0	23.33	23.41	23.33	0
		1	24		23.57		0			1	12	23.40	23.46	23.36	0
		1	49		23.65		0			1	24	23.36	23.46	23.36	0
		25	0		22.42		1			12	0	22.35	22.36	22.35	1
		25	12		22.50		1			12	6	22.33	22.43	22.37	1
		25	25		22.54		1			12	13	22.37	22.53	22.39	1
		50	0		22.44		1			25	0	22.43	22.43	22.41	1
	16QAM	1	0		22.73		1		16QAM	1	0	22.33	22.41	22.29	1
		1	24		22.69		1			1	12	22.40	22.44	22.39	1
		1	49		22.75		1			1	24	22.35	22.50	22.36	1
		25	0		21.44		2			12	0	21.29	21.33	21.38	2
		25	12		21.53		2			12	6	21.39	21.40	21.44	2
		25	25		21.57		2			12	13	21.42	21.52	21.46	2
	50	0		21.52		2	25		0	21.43	21.41	21.34	2		
	64QAM	1	0		21.35		2		64QAM	1	0	21.40	21.39	21.32	2
		1	24		21.40		2			1	12	21.32	21.43	21.36	2
		1	49		21.46		2			1	24	21.35	21.40	21.41	2
		25	0		20.25		3			12	0	20.36	20.37	20.34	3
		25	12		20.40		3			12	6	20.38	20.49	20.36	3
		25	25		20.38		3			12	13	20.44	20.50	20.39	3
		50	0		20.36		3			25	0	20.37	20.40	20.36	3

FCC SAR Test Report

LTE Band 26															
BW	MCS Index	RB Size	RB Offset	Low	Mid	High	3GPP MPR (dB)	BW	MCS Index	RB Size	RB Offset	Low	Mid	High	3GPP MPR (dB)
		Channel		26765	26865	26965				Channel		26740	26865	26990	
		Frequency (MHz)		821.5	831.5	841.5				Frequency (MHz)		819.0	831.5	844.0	
15M	QPSK	1	0	23.51	23.55	23.63	0	10M	QPSK	1	0	23.42	23.48	23.57	0
		1	37	23.46	23.48	23.57	0			1	24	23.47	23.51	23.59	0
		1	74	23.47	23.49	23.51	0			1	49	23.44	23.42	23.46	0
		36	0	22.49	22.50	22.62	1			25	0	22.45	22.50	22.56	1
		36	19	22.50	22.55	22.59	1			25	12	22.45	22.47	22.52	1
		36	39	22.49	22.53	22.55	1			25	25	22.43	22.48	22.52	1
		75	0	22.46	22.50	22.58	1			50	0	22.36	22.44	22.58	1
		1	0	22.71	22.78	22.86	1		16QAM	1	0	22.43	22.43	22.47	1
	16QAM	1	37	22.98	22.89	22.79	1			1	24	22.51	22.45	22.61	1
		1	74	22.89	22.74	22.89	1			1	49	22.40	22.41	22.50	1
		36	0	21.45	21.48	21.60	2			25	0	21.44	21.44	21.58	2
		36	19	21.57	21.58	21.51	2			25	12	21.40	21.50	21.51	2
		36	39	21.56	21.55	21.49	2			25	25	21.40	21.45	21.49	2
		75	0	21.55	21.57	21.49	2			50	0	21.40	21.44	21.58	2
		1	0	21.38	21.46	21.53	2		64QAM	1	0	21.36	21.44	21.48	2
	64QAM	1	37	21.44	21.51	21.56	2			1	24	21.42	21.45	21.59	2
		1	74	21.41	21.43	21.48	2			1	49	21.38	21.42	21.41	2
		36	0	20.47	20.44	20.60	3			25	0	20.49	20.45	20.57	3
		36	19	20.48	20.48	20.49	3			25	12	20.46	20.52	20.58	3
		36	39	20.40	20.44	20.45	3			25	25	20.47	20.50	20.45	3
		75	0	20.41	20.43	20.52	3			50	0	20.37	20.44	20.58	3
5M	QPSK	1	0	23.35	23.48	23.46	0	3M	QPSK	1	0	23.33	23.42	23.43	0
		1	12	23.39	23.49	23.57	0			1	7	23.39	23.37	23.54	0
		1	24	23.44	23.41	23.43	0			1	14	23.46	23.38	23.39	0
		12	0	22.33	22.38	22.48	1			8	0	22.36	22.39	22.42	1
		12	6	22.34	22.45	22.46	1			8	3	22.34	22.50	22.42	1
		12	13	22.42	22.40	22.52	1			8	7	22.34	22.40	22.42	1
		25	0	22.33	22.48	22.44	1			15	0	22.32	22.35	22.49	1
		1	0	22.41	22.41	22.45	1		16QAM	1	0	22.31	22.41	22.50	1
	16QAM	1	12	22.40	22.54	22.54	1			1	7	22.37	22.42	22.50	1
		1	24	22.43	22.38	22.39	1			1	14	22.37	22.42	22.46	1
		12	0	21.34	21.39	21.43	2			8	0	21.36	21.42	21.43	2
		12	6	21.35	21.44	21.51	2			8	3	21.36	21.50	21.49	2
		12	13	21.44	21.46	21.49	2			8	7	21.38	21.46	21.44	2
		25	0	21.37	21.48	21.41	2			15	0	21.41	21.39	21.51	2
		1	0	21.43	21.46	21.49	2		64QAM	1	0	21.29	21.37	21.44	2
	64QAM	1	12	21.35	21.45	21.51	2			1	7	21.33	21.44	21.53	2
		1	24	21.36	21.41	21.46	2			1	14	21.37	21.36	21.41	2
		12	0	20.30	20.35	20.51	3			8	0	20.39	20.44	20.47	3
		12	6	20.44	20.43	20.44	3			8	3	20.38	20.54	20.41	3
		12	13	20.43	20.49	20.55	3			8	7	20.37	20.39	20.39	3
		25	0	20.34	20.48	20.41	3			15	0	20.31	20.32	20.53	3
1.4M	QPSK	1	0	23.42	23.42	23.44	0		QPSK	1	0	23.42	23.42	23.44	0
		1	2	23.38	23.39	23.51	0			1	2	23.38	23.39	23.51	0
		1	5	23.45	23.38	23.42	0			1	5	23.45	23.38	23.42	0
		3	0	22.46	22.34	22.46	0			3	0	22.46	22.34	22.46	0
		3	1	22.36	22.52	22.43	0			3	1	22.36	22.52	22.43	0
		3	3	22.35	22.50	22.49	0			3	3	22.35	22.50	22.49	0
		6	0	22.36	22.44	22.55	1			6	0	22.36	22.44	22.55	1
		1	0	22.34	22.37	22.48	1		16QAM	1	0	22.34	22.37	22.48	1
	16QAM	1	2	22.37	22.44	22.49	1			1	2	22.37	22.44	22.49	1
		1	5	22.39	22.38	22.43	1			1	5	22.39	22.38	22.43	1
		3	0	21.37	21.42	21.52	1			3	0	21.37	21.42	21.52	1
		3	1	21.31	21.44	21.48	1			3	1	21.31	21.44	21.48	1
		3	3	21.42	21.50	21.44	1			3	3	21.42	21.50	21.44	1
		6	0	21.29	21.45	21.45	2			6	0	21.29	21.45	21.45	2
		1	0	21.36	21.39	21.45	2		64QAM	1	0	21.36	21.39	21.45	2
	64QAM	1	2	21.32	21.36	21.57	2			1	2	21.32	21.36	21.57	2
		1	5	21.36	21.36	21.37	2			1	5	21.36	21.36	21.37	2
		3	0	20.37	20.35	20.47	2			3	0	20.37	20.35	20.47	2
		3	1	20.34	20.43	20.44	2			3	1	20.34	20.43	20.44	2
		3	3	20.35	20.43	20.41	2			3	3	20.35	20.43	20.41	2
		6	0	20.35	20.37	20.45	3			6	0	20.35	20.37	20.45	3

FCC SAR Test Report

LTE Band 41																			
BW	MCS Index	RB Size	RB Offset	Low	Mid	Mid	Mid	High	3GPP MPR (dB)	BW	MCS Index	RB Size	RB Offset	Low	Mid	Mid	Mid	High	3GPP MPR (dB)
		Channel		39750	40185	40620	41055	41490				Channel		39725	40173	40620	41068	41515	
		Frequency (MHz)		2506.0	2549.5	2593.0	2636.5	2680.0				Frequency (MHz)		2503.5	2548.3	2593.0	2637.8	2682.5	
20M	QPSK	1	0	22.49	22.32	22.21	22.24	22.98	0	15M	QPSK	1	0	22.21	22.44	22.24	22.21	22.65	0
		1	50	22.44	22.17	22.16	22.19	22.50	0			1	37	22.13	22.18	22.08	22.18	22.38	0
		1	99	22.48	22.20	22.19	22.12	22.50	0			1	74	22.18	21.87	21.94	22.03	22.26	0
		50	0	21.52	21.25	21.19	21.18	21.57	1			36	0	21.19	21.38	21.26	21.32	21.49	1
		50	25	21.45	21.23	21.16	21.17	21.54	1			36	19	21.27	21.14	21.19	21.29	21.45	1
		50	50	21.45	21.18	21.14	21.12	21.53	1			36	39	21.28	21.07	21.21	21.27	21.39	1
		100	0	21.51	21.19	21.19	21.15	22.24	1			75	0	21.28	21.21	21.22	21.30	21.51	1
		1	0	21.64	21.97	21.73	21.69	21.98	1		16QAM	1	0	21.13	21.45	21.19	21.20	21.69	1
	16QAM	1	50	21.62	21.63	21.65	21.63	21.92	1			1	37	21.12	21.09	21.07	21.26	21.48	1
		1	99	21.36	21.37	21.52	21.57	21.81	1			1	74	21.25	20.90	21.01	21.06	21.27	1
		50	0	20.36	20.58	20.33	20.37	20.67	2			36	0	20.19	20.37	20.26	20.27	20.50	2
		50	25	20.23	20.22	20.29	20.35	20.63	2			36	19	20.19	20.08	20.17	20.24	20.52	2
		50	50	20.12	20.12	20.23	20.32	20.58	2			36	39	20.33	20.12	20.21	20.19	20.44	2
		100	0	20.29	20.31	20.29	20.34	20.61	2			75	0	20.28	20.25	20.18	20.29	20.46	2
	64QAM	1	0	20.17	20.54	20.19	20.19	20.62	2		64QAM	1	0	20.18	20.48	20.18	20.22	20.64	2
		1	50	20.09	20.10	20.14	20.26	20.38	2			1	37	20.11	20.08	20.15	20.25	20.43	2
		1	99	20.24	20.01	20.02	20.04	20.22	2			1	74	20.15	19.83	19.97	20.07	20.30	2
		50	0	19.21	19.34	19.21	19.27	19.51	3			36	0	19.27	19.36	19.17	19.28	19.57	3
		50	25	19.24	19.11	19.22	19.29	19.44	3			36	19	19.22	19.16	19.15	19.24	19.53	3
		50	50	19.32	19.03	19.12	19.28	19.40	3			36	39	19.28	19.07	19.20	19.18	19.40	3
		100	0	19.30	19.27	19.23	19.23	19.51	3			75	0	19.29	19.24	19.23	19.27	19.47	3
10M	QPSK	1	0	22.14	22.44	22.24	22.26	22.64	0	5M	QPSK	1	0	22.07	22.35	22.18	22.23	22.70	0
		1	24	22.09	22.09	22.12	22.26	22.41	0			1	12	22.04	22.07	22.01	22.15	22.34	0
		1	49	22.23	21.81	21.99	22.10	22.22	0			1	24	22.14	21.87	21.97	22.00	22.21	0
		25	0	21.20	21.33	21.18	21.24	21.58	1			12	0	21.21	21.32	21.10	21.21	21.43	1
		25	12	21.27	21.11	21.24	21.24	21.51	1			12	6	21.24	21.06	21.13	21.21	21.43	1
		25	25	21.29	21.13	21.21	21.21	21.40	1			12	13	21.28	20.99	21.20	21.24	21.43	1
		50	0	21.28	21.19	21.25	21.26	21.56	1			25	0	21.29	21.17	21.12	21.20	21.56	1
		1	0	21.18	21.50	21.26	21.27	21.69	1		16QAM	1	0	21.06	21.38	21.21	21.23	21.66	1
	16QAM	1	24	21.11	21.18	21.10	21.19	21.44	1			1	12	21.09	21.07	21.01	21.13	21.36	1
		1	49	21.19	20.85	21.03	21.04	21.24	1			1	24	21.08	20.78	20.98	20.94	21.25	1
		25	0	20.26	20.36	20.18	20.32	20.51	2			12	0	20.27	20.33	20.14	20.24	20.46	2
		25	12	20.21	20.15	20.23	20.29	20.50	2			12	6	20.18	20.02	20.11	20.23	20.42	2
		25	25	20.26	20.08	20.22	20.18	20.39	2			12	13	20.19	19.99	20.16	20.24	20.44	2
		50	0	20.26	20.20	20.20	20.26	20.56	2			25	0	20.29	20.26	20.11	20.12	20.56	2
	64QAM	1	0	20.17	20.50	20.23	20.23	20.63	2		64QAM	1	0	20.09	20.42	20.17	20.23	20.66	2
		1	24	20.19	20.17	20.11	20.22	20.48	2			1	12	20.12	20.00	20.05	20.16	20.30	2
		1	49	20.23	19.81	20.03	20.07	20.22	2			1	24	20.13	19.78	19.95	19.97	20.31	2
		25	0	19.21	19.36	19.25	19.23	19.51	3			12	0	19.20	19.31	19.11	19.30	19.45	3
		25	12	19.25	19.09	19.22	19.25	19.51	3			12	6	19.20	19.07	19.14	19.18	19.37	3
		25	25	19.28	19.12	19.22	19.27	19.49	3			12	13	19.27	18.99	19.18	19.19	19.42	3
		50	0	19.24	19.21	19.21	19.25	19.48	3			25	0	19.21	19.22	19.18	19.17	19.53	3

FCC SAR Test Report

LTE Band 66																	
EUT without Power Reduction (P-Sensor NOT Triggered)																	
BW	MCS Index	RB Size	RB Offset	Low	Mid	High	3GPP MPR (dB)	BW	MCS Index	RB Size	RB Offset	Low	Mid	High	3GPP MPR (dB)		
		Channel		132072	132322	132572				Channel		132047	132322	132597			
		Frequency (MHz)		1720.0	1745.0	1770.0				Frequency (MHz)		1717.5	1745.0	1772.5			
20M	QPSK	1	0	23.93	23.89	23.85	0	15M	QPSK	1	0	23.92	23.86	23.77	0		
		1	50	23.84	23.80	23.79	0			1	37	23.83	23.78	23.79	0		
		1	99	23.73	23.68	23.54	0			1	74	23.69	23.62	23.46	0		
		50	0	22.92	22.86	22.83	1			36	0	22.91	22.83	22.82	1		
		50	25	22.86	22.84	22.81	1			36	19	22.77	22.81	22.72	1		
		50	50	22.83	22.82	22.78	1			36	39	22.76	22.77	22.68	1		
		100	0	22.85	22.82	22.79	1			75	0	22.78	22.75	22.73	1		
		16QAM	1	0	23.05	23.23	23.08			1	16QAM	1	0	22.86	22.81	22.84	1
	1		50	23.09	23.04	23.04	1		1	37		22.84	22.78	22.79	1		
	1		99	23.04	23.01	22.82	1		1	74		22.67	22.67	22.48	1		
	50		0	21.92	21.92	21.87	2		36	0		21.92	21.85	21.79	2		
	50		25	21.92	21.86	21.85	2		36	19		21.78	21.76	21.71	2		
	50		50	21.88	21.83	21.79	2		36	39		21.75	21.80	21.72	2		
	100		0	21.89	21.85	21.82	2		75	0		21.75	21.75	21.76	2		
	64QAM		1	0	21.90	21.84	21.81		2	64QAM		1	0	21.91	21.88	21.76	2
		1	50	21.84	21.73	21.71	2		1		37	21.79	21.74	21.79	2		
		1	99	21.72	21.58	21.45	2		1		74	21.67	21.66	21.46	2		
		50	0	20.85	20.77	20.78	3		36		0	20.85	20.85	20.74	3		
		50	25	20.83	20.78	20.79	3		36		19	20.83	20.84	20.76	3		
		50	50	20.77	20.81	20.72	3		36		39	20.75	20.82	20.77	3		
		100	0	20.77	20.81	20.72	3		75		0	20.81	20.74	20.74	3		
		EUT with Power Reduction (P-Sensor Triggered)															
	BW	MCS Index	RB Size	RB Offset	Low	Mid	High		3GPP MPR (dB)	BW	MCS Index	RB Size	RB Offset	Low	Mid	High	3GPP MPR (dB)
			Channel		132072	132322	132572					Channel		132047	132322	132597	
Frequency (MHz)			1720.0	1745.0	1770.0	Frequency (MHz)		1717.5				1745.0	1772.5				
20M	QPSK	1	0	21.23	21.21	21.22	-	15M	QPSK	1	0	21.11	21.11	21.10	-		
		1	50	20.90	20.88	20.89	-			1	37	20.87	20.88	20.87	-		
		1	99	20.84	20.82	20.83	-			1	74	20.81	20.72	20.78	-		
		50	0	21.04	21.02	21.03	-			36	0	20.94	20.92	21.01	-		
		50	25	21.00	20.98	20.99	-			36	19	20.94	20.92	20.99	-		
		50	50	20.88	20.86	20.87	-			36	39	20.84	20.81	20.86	-		
		100	0	21.03	21.01	21.02	-			75	0	21.00	21.01	20.98	-		
		16QAM	1	0	21.09	21.04	21.09			-	16QAM	1	0	20.93	21.04	21.05	-
	1		50	20.84	20.87	20.86	-		1	37		20.83	20.85	20.83	-		
	1		99	20.77	20.81	20.78	-		1	74		20.64	20.77	20.69	-		
	50		0	20.98	20.99	21.00	-		36	0		20.89	20.94	20.96	-		
	50		25	20.91	20.95	20.91	-		36	19		20.89	20.88	20.89	-		
	50		50	20.78	20.76	20.78	-		36	39		20.74	20.76	20.67	-		
	100		0	20.93	20.97	20.96	-		75	0		20.93	20.98	20.91	-		
	64QAM		1	0	21.07	21.09	21.11		-	64QAM		1	0	21.11	20.97	21.01	-
		1	50	20.90	20.82	20.85	-		1		37	20.77	20.85	20.76	-		
		1	99	20.80	20.79	20.74	-		1		74	20.74	20.69	20.68	-		
		50	0	20.95	20.96	20.97	-		36		0	20.97	20.91	20.96	-		
		50	25	20.95	20.91	20.98	-		36		19	20.95	20.97	20.85	-		
		50	50	20.82	20.77	20.83	-		36		39	20.72	20.69	20.70	-		
		100	0	20.96	20.99	20.97	-		75		0	20.92	20.85	20.98	-		

FCC SAR Test Report

LTE Band 66																	
EUT without Power Reduction (P-Sensor NOT Triggered)																	
BW	MCS Index	RB Size	RB Offset	Low	Mid	High	3GPP MPR (dB)	BW	MCS Index	RB Size	RB Offset	Low	Mid	High	3GPP MPR (dB)		
		Channel		132022	132322	132622				Channel		131997	132322	132647			
		Frequency (MHz)		1715.0	1745.0	1775.0				Frequency (MHz)		1712.5	1745.0	1777.5			
10M	QPSK	1	0	23.81	23.72	23.73	0	5M	QPSK	1	0	23.86	23.78	23.76	0		
		1	24	23.74	23.74	23.73	0			1	12	23.70	23.67	23.74	0		
		1	49	23.70	23.64	23.44	0			1	24	23.66	23.60	23.41	0		
		25	0	22.81	22.78	22.77	1			12	0	22.81	22.78	22.79	1		
		25	12	22.70	22.77	22.70	1			12	6	22.68	22.71	22.74	1		
		25	25	22.75	22.74	22.68	1			12	13	22.70	22.74	22.65	1		
		50	0	22.78	22.74	22.66	1			25	0	22.70	22.71	22.78	1		
		16QAM	1	0	22.83	22.73	22.70			1	16QAM	1	0	22.84	22.80	22.82	1
	1		24	22.76	22.69	22.70	1		1	12		22.67	22.74	22.73	1		
	1		49	22.69	22.57	22.45	1		1	24		22.60	22.63	22.41	1		
	25		0	21.86	21.76	21.76	2		12	0		21.87	21.77	21.77	2		
	25		12	21.67	21.69	21.67	2		12	6		21.68	21.76	21.75	2		
	25		25	21.74	21.72	21.67	2		12	13		21.70	21.76	21.62	2		
	64QAM	50	0	21.78	21.73	21.66	2		64QAM	25	0	21.73	21.65	21.69	2		
		1	0	21.81	21.72	21.72	2			1	0	21.83	21.71	21.75	2		
		1	24	21.73	21.71	21.69	2			1	12	21.68	21.65	21.65	2		
		1	49	21.70	21.61	21.45	2			1	24	21.59	21.62	21.41	2		
		25	0	20.81	20.78	20.69	3			12	0	20.82	20.68	20.74	3		
		25	12	20.75	20.70	20.73	3			12	6	20.69	20.75	20.71	3		
		25	25	20.80	20.76	20.66	3			12	13	20.69	20.79	20.62	3		
		50	0	20.74	20.80	20.68	3			25	0	20.68	20.71	20.73	3		
	EUT with Power Reduction (P-Sensor Triggered)																
	BW	MCS Index	RB Size	RB Offset	Low	Mid	High		3GPP MPR (dB)	BW	MCS Index	RB Size	RB Offset	Low	Mid	High	3GPP MPR (dB)
			Channel		132022	132322	132622					Channel		131997	132322	132647	
Frequency (MHz)			1715.0	1745.0	1775.0	Frequency (MHz)		1712.5				1745.0	1777.5				
10M	QPSK	1	0	20.91	20.97	21.04	-	5M	QPSK	1	0	20.93	20.92	20.88	-		
		1	24	20.79	20.86	20.65	-			1	12	20.66	20.82	20.71	-		
		1	49	20.67	20.68	20.73	-			1	24	20.70	20.79	20.61	-		
		25	0	20.83	20.85	20.91	-			12	0	20.85	20.93	20.78	-		
		25	12	20.76	20.95	20.77	-			12	6	20.87	20.89	20.78	-		
		25	25	20.77	20.81	20.82	-			12	13	20.70	20.68	20.62	-		
		50	0	20.92	20.96	20.98	-			25	0	20.93	20.88	20.79	-		
		16QAM	1	0	20.88	20.90	20.96			-	16QAM	1	0	20.89	20.83	20.94	-
	1		24	20.63	20.68	20.70	-		1	12		20.60	20.72	20.61	-		
	1		49	20.75	20.69	20.74	-		1	24		20.68	20.57	20.64	-		
	25		0	20.98	20.91	20.84	-		12	0		20.78	20.94	20.84	-		
	25		12	20.71	20.72	20.90	-		12	6		20.77	20.82	20.91	-		
	25		25	20.73	20.77	20.77	-		12	13		20.79	20.59	20.77	-		
	64QAM	50	0	20.87	20.74	20.95	-		64QAM	25	0	20.85	20.78	20.84	-		
		1	0	20.89	20.82	20.85	-			1	0	20.94	21.09	20.95	-		
		1	24	20.74	20.75	20.66	-			1	12	20.57	20.71	20.73	-		
		1	49	20.68	20.56	20.57	-			1	24	20.74	20.55	20.67	-		
		25	0	20.84	20.90	20.94	-			12	0	20.85	20.83	20.80	-		
		25	12	20.83	20.82	20.97	-			12	6	20.80	20.74	20.83	-		
		25	25	20.66	20.67	20.71	-			12	13	20.68	20.64	20.73	-		
		50	0	20.88	20.89	20.90	-			25	0	20.80	20.73	20.77	-		

FCC SAR Test Report

LTE Band 66															
EUT without Power Reduction (P-Sensor NOT Triggered)															
BW	MCS Index	RB Size	RB Offset	Low	Mid	High	3GPP MPR (dB)	BW	MCS Index	RB Size	RB Offset	Low	Mid	High	3GPP MPR (dB)
		Channel		131987	132322	132657				Channel		131979	132322	132665	
		Frequency (MHz)		1711.5	1745.5	1778.5				Frequency (MHz)		1710.7	1745.0	1779.3	
3M	QPSK	1	0	23.86	23.86	23.73	0	1.4M	QPSK	1	0	23.75	23.83	23.77	0
		1	7	23.82	23.63	23.65	0			1	2	23.71	23.68	23.66	0
		1	14	23.61	23.56	23.46	0			1	5	23.68	23.62	23.44	0
		8	0	22.80	22.73	22.76	1			3	0	22.79	22.77	22.79	0
		8	3	22.75	22.71	22.62	1			3	1	22.78	22.70	22.68	0
		8	7	22.77	22.75	22.78	1			3	3	22.83	22.64	22.67	0
		15	0	22.72	22.66	22.68	1			6	0	22.78	22.72	22.73	1
	16QAM	1	0	22.82	22.89	22.75	1		16QAM	1	0	22.80	22.79	22.84	1
		1	7	22.77	22.62	22.68	1			1	2	22.81	22.71	22.73	1
		1	14	22.67	22.60	22.44	1			1	5	22.65	22.62	22.50	1
		8	0	21.79	21.75	21.71	2			3	0	21.79	21.75	21.75	1
		8	3	21.81	21.75	21.72	2			3	1	21.73	21.73	21.68	1
		8	7	21.76	21.78	21.73	2			3	3	21.80	21.74	21.74	1
		15	0	21.75	21.67	21.64	2			6	0	21.76	21.77	21.74	2
	64QAM	1	0	21.82	21.89	21.75	2		64QAM	1	0	21.73	21.78	21.84	2
		1	7	21.81	21.62	21.60	2			1	2	21.81	21.68	21.68	2
		1	14	21.64	21.58	21.49	2			1	5	21.63	21.58	21.48	2
		8	0	20.73	20.79	20.73	3			3	0	20.79	20.76	20.79	2
		8	3	20.77	20.68	20.68	3			3	1	20.75	20.73	20.71	2
		8	7	20.75	20.72	20.73	3			3	3	20.79	20.68	20.74	2
		15	0	20.73	20.69	20.70	3			6	0	20.75	20.76	20.65	3
EUT with Power Reduction (P-Sensor Triggered)															
BW	MCS Index	RB Size	RB Offset	Low	Mid	High	3GPP MPR (dB)	BW	MCS Index	RB Size	RB Offset	Low	Mid	High	3GPP MPR (dB)
		Channel		131987	132322	132657				Channel		131979	132322	132665	
		Frequency (MHz)		1711.5	1745.5	1778.5				Frequency (MHz)		1710.7	1745.0	1779.3	
3M	QPSK	1	0	20.90	20.97	20.90	-	1.4M	QPSK	1	0	21.04	20.90	21.02	-
		1	7	20.69	20.84	20.73	-			1	2	20.80	20.70	20.80	-
		1	14	20.74	20.71	20.65	-			1	5	20.67	20.68	20.77	-
		8	0	20.92	20.86	21.00	-			3	0	20.98	20.84	20.84	-
		8	3	20.85	20.79	20.83	-			3	1	20.88	20.81	20.89	-
		8	7	20.86	20.81	20.72	-			3	3	20.73	20.73	20.76	-
		15	0	20.98	20.87	20.85	-			6	0	20.98	20.86	20.92	-
	16QAM	1	0	20.87	20.94	20.99	-		16QAM	1	0	20.85	20.89	20.86	-
		1	7	20.88	20.59	20.70	-			1	2	20.72	20.67	20.70	-
		1	14	20.65	20.56	20.56	-			1	5	20.61	20.59	20.57	-
		8	0	20.92	20.84	20.89	-			3	0	20.87	20.81	20.97	-
		8	3	20.86	20.71	20.82	-			3	1	20.90	20.82	20.78	-
		8	7	20.76	20.69	20.71	-			3	3	20.81	20.66	20.74	-
		15	0	20.93	20.84	20.83	-			6	0	20.73	20.78	20.86	-
	64QAM	1	0	20.97	20.91	20.85	-		64QAM	1	0	20.93	21.09	20.84	-
		1	7	20.73	20.79	20.70	-			1	2	20.69	20.67	20.73	-
		1	14	20.63	20.57	20.66	-			1	5	20.56	20.71	20.65	-
		8	0	20.83	20.84	20.83	-			3	0	20.88	20.74	20.94	-
		8	3	20.81	20.90	20.82	-			3	1	20.85	20.67	20.77	-
		8	7	20.66	20.84	20.78	-			3	3	20.76	20.57	20.63	-
		15	0	20.91	20.81	20.79	-			6	0	20.86	20.84	20.83	-

FCC SAR Test Report

<WLAN 2.4G>

Mode	Channel	Frequency (MHz)	Average Power (Ant-0)	Average Power (Ant-1)	Average Power (Ant-0 + Ant-1)
802.11b	1	2412	17.98	14.96	N/A
	6	2437	17.92	14.93	N/A
	11	2462	17.93	14.95	N/A
802.11n (HT20)	1	2412	-	-	18.48
	6	2437	-	-	18.44
	11	2462	-	-	18.45

<WLAN 5.3G>

Mode	Channel	Frequency (MHz)	Average Power (Ant-0)	Average Power (Ant-1)	Average Power (Ant-0 + Ant-1)
802.11n (HT40)	54	5270	18.93	13.41	15.45
	62	5310	18.97	13.49	15.46

<WLAN 5.6G>

Mode	Channel	Frequency (MHz)	Average Power (Ant-0)	Average Power (Ant-1)	Average Power (Ant-0 + Ant-1)
802.11n (HT40)	102	5510	18.45	11.94	15.47
	110	5550	18.42	11.96	15.45
	118	5590	18.41	11.93	15.47
	126	5630	18.44	11.95	15.44
	134	5670	18.42	11.98	15.49
	142	5710	18.44	11.96	15.48

<WLAN 5.8G>

Mode	Channel	Frequency (MHz)	Average Power (Ant-0)	Average Power (Ant-1)	Average Power (Ant-0 + Ant-1)
802.11n (HT40)	151	5755	18.43	11.92	14.49
	159	5795	18.48	11.95	14.45

<Bluetooth>

Mode	Channel	Frequency (MHz)	Average Power
Bluetooth EDR	0	2402	11.55
	39	2441	11.38
	78	2480	11.25
LE	0	2402	4.86
	19	2440	4.92
	39	2480	4.89

4.7 SAR Testing Results

4.7.1 SAR Test Reduction Considerations

<KDB 447498 D01, General RF Exposure Guidance>

Testing of other required channels within the operating mode of a frequency band is not required when the reported SAR for the mid-band or highest output power channel is:

- (1) ≤ 0.8 W/kg or 2.0 W/kg, for 1-g or 10-g respectively, when the transmission band is ≤ 100 MHz
- (2) ≤ 0.6 W/kg or 1.5 W/kg, for 1-g or 10-g respectively, when the transmission band is between 100 MHz and 200 MHz
- (3) ≤ 0.4 W/kg or 1.0 W/kg, for 1-g or 10-g respectively, when the transmission band is ≥ 200 MHz

When SAR is not measured at the maximum power level allowed for production units, the measured SAR will be scaled to the maximum tune-up tolerance limit to determine compliance. The scaling factor for the tune-up power is defined as maximum tune-up limit (mW) / measured conducted power (mW). The reported SAR would be calculated by measured SAR x tune-up power scaling factor.

The SAR has been measured with highest transmission duty factor supported by the test mode tools for WLAN and/or Bluetooth. When the transmission duty factor could not achieve 100%, the reported SAR will be scaled to 100% transmission duty factor to determine compliance at the maximum tune-up power. The scaling factor for the duty factor is defined as 100% / transmission duty cycle (%). The reported SAR would be calculated by measured SAR x tune-up power scaling factor x duty cycle scaling factor.

<KDB 941225 D01, 3G SAR Measurement Procedures>

The mode tested for SAR is referred to as the primary mode. The equivalent modes considered for SAR test reduction are denoted as secondary modes. Both primary and secondary modes must be in the same frequency band. When the maximum output power and tune-up tolerance specified for production units in a secondary mode is $\leq 1/4$ dB higher than the primary mode or when the highest reported SAR of the primary mode is scaled by the ratio of specified maximum output power and tune-up tolerance of secondary to primary mode and the adjusted SAR is ≤ 1.2 W/kg, SAR measurement is not required for the secondary mode.

<KDB 941225 D05, SAR Evaluation Considerations for LTE Devices>

(1) QPSK with 1 RB and 50% RB allocation

Start with the largest channel bandwidth and measure SAR, using the RB offset and required test channel combination with the highest maximum output power among RB offsets at the upper edge, middle and lower edge of each required test channel. When the reported SAR is ≤ 0.8 W/kg, testing of the remaining RB offset configurations and required test channels is not required; otherwise, SAR is required for the remaining required test channels and only for the RB offset configuration with the highest output power for that channel. When the reported SAR of a required test channel is > 1.45 W/kg, SAR is required for all three RB offset configurations for that required test channel.

(2) QPSK with 100% RB allocation

SAR is not required when the highest maximum output power for 100% RB allocation is less than the highest maximum output power in 50% and 1 RB allocations and the highest reported SAR for 1 RB and 50% RB allocation are ≤ 0.8 W/kg. Otherwise, SAR is measured for the highest output power channel; and if the reported SAR is > 1.45 W/kg, the remaining required test channels must also be tested.

(3) Higher order modulations

SAR is required only when the highest maximum output power for the configuration in the higher order modulation is $> 1/2$ dB higher than the same configuration in QPSK or when the reported SAR for the QPSK configuration is > 1.45 W/kg.

(4) Other channel bandwidth

SAR is required when the highest maximum output power of the smaller channel bandwidth is $> 1/2$ dB higher than the equivalent channel configurations in the largest channel bandwidth configuration or the reported SAR of a configuration for the largest channel bandwidth is > 1.45 W/kg.

FCC SAR Test Report

4.7.2 SAR Results for Body Exposure Condition

Laptop PC Mode

Plot No.	Band	Mode	Test Position	Separation Distance (cm)	Ch.	Tx Antenna	Duty Cycle	Crest Factor	Max. Tune-up Power (dBm)	Measured Conducted Power (dBm)	Scaling Factor	Power Drift (dB)	Measured SAR-1g (W/kg)	Scaled SAR-1g (W/kg)
	WLAN2.4G	802.11b	Bottom	0	1	Ant 0	99.90	1.00	18.0	17.98	1.00	0.01	0.00219	0.00
	WLAN2.4G	802.11b	Bottom	0	1	Ant 1	99.90	1.00	15.0	14.96	1.01	0	0	0.00
	WLAN2.4G	802.11n HT20	Bottom	0	1	Ant 0+1	99.90	1.00	18.5	18.48	1.00	0	0	0.00
01	WLAN2.4G	802.11b	Bottom	0	6	Ant 0	99.90	1.00	18.0	17.92	1.02	-0.04	0.00232	0.00
	WLAN2.4G	802.11b	Bottom	0	11	Ant 0	99.90	1.00	18.0	17.93	1.02	-0.06	0.00211	0.00
02	WLAN5.3G	802.11n HT40	Bottom	0	62	Ant 0	99.00	1.01	19.0	18.97	1.01	-0.02	0.029	0.03
	WLAN5.3G	802.11n HT40	Bottom	0	62	Ant 1	99.00	1.01	13.5	13.49	1.00	0	<0.001	0.00
	WLAN5.3G	802.11n HT40	Bottom	0	62	Ant 0+1	99.00	1.01	15.5	15.46	1.01	0.05	0.00612	0.01
	WLAN5.3G	802.11n HT40	Bottom	0	54	Ant 0	99.00	1.01	19.0	18.93	1.02	0.12	0.028	0.03
03	WLAN5.6G	802.11n HT40	Bottom	0	102	Ant 0	99.00	1.01	18.5	18.45	1.01	-0.03	0.027	0.03
	WLAN5.6G	802.11n HT40	Bottom	0	134	Ant 1	99.00	1.01	12.0	11.98	1.00	0	<0.001	0.00
	WLAN5.6G	802.11n HT40	Bottom	0	134	Ant 0+1	99.00	1.01	15.5	15.49	1.00	0.05	0.00611	0.01
	WLAN5.6G	802.11n HT40	Bottom	0	110	Ant 0	99.00	1.01	18.50	18.42	1.02	0.03	0.026	0.03
	WLAN5.6G	802.11n HT40	Bottom	0	118	Ant 0	99.00	1.01	18.50	18.41	1.02	0.12	0.024	0.02
	WLAN5.6G	802.11n HT40	Bottom	0	126	Ant 0	99.00	1.01	18.50	18.44	1.01	0.09	0.023	0.02
	WLAN5.6G	802.11n HT40	Bottom	0	134	Ant 0	99.00	1.01	18.50	18.42	1.02	0.17	0.021	0.02
	WLAN5.6G	802.11n HT40	Bottom	0	142	Ant 0	99.00	1.01	18.50	18.44	1.01	-0.05	0.020	0.02
04	WLAN5.8G	802.11n HT40	Bottom	0	159	Ant 0	99.00	1.01	18.5	18.48	1.00	-0.03	0.014	0.01
	WLAN5.8G	802.11n HT40	Bottom	0	159	Ant 1	99.00	1.01	12.0	11.95	1.01	0	<0.001	0.00
	WLAN5.8G	802.11n HT40	Bottom	0	151	Ant 0+1	99.00	1.01	14.5	14.49	1.00	0	<0.001	0.00
	WLAN5.8G	802.11n HT40	Bottom	0	151	Ant 0	99.00	1.01	18.5	18.43	1.02	0.09	0.012	0.01
	BT	BDR	Bottom	0	0	Ant 1	80.60	1.24	12.0	11.55	1.11	0	<0.001	0.00
	BT	BDR	Bottom	0	39	Ant 1	80.60	1.24	12.0	11.38	1.15	0	<0.001	0.00
	BT	BDR	Bottom	0	78	Ant 1	80.60	1.24	12.0	11.25	1.19	0	<0.001	0.00

Note: The "< 0.001" means there is no SAR value or the SAR is too low to be measured.

Tablet PC Mode

Plot No.	Band	Mode	Test Position	Separation Distance (mm)	Ch.	Power Reduction	Max. Tune-up Power (dBm)	Measured Conducted Power (dBm)	Scaling Factor	Power Drift (dB)	Measured SAR-1g (W/kg)	Scaled SAR-1g (W/kg)
	WCDMA II	RMC12.2K	Rear Face	0	9262	w/o	22.5	22.42	1.02	0.11	0.279	0.28
	WCDMA II	RMC12.2K	Right Side	0	9262	w/o	22.5	22.42	1.02	0.07	0.084	0.09
	WCDMA II	RMC12.2K	Top Side	0	9262	w/	20.0	19.96	1.01	-0.02	0.917	0.93
05	WCDMA II	RMC12.2K	Top Side	9	9262	w/o	22.5	22.42	1.02	-0.08	0.949	0.97
	WCDMA II	RMC12.2K	Top Side	0	9400	w/	20.0	19.80	1.05	-0.05	0.851	0.89
	WCDMA II	RMC12.2K	Top Side	0	9538	w/	20.0	19.95	1.01	0.11	0.804	0.81
	WCDMA II	RMC12.2K	Top Side	9	9400	w/o	22.5	22.24	1.06	0.06	0.864	0.92
	WCDMA II	RMC12.2K	Top Side	9	9538	w/o	22.5	22.31	1.04	-0.08	0.862	0.90
	WCDMA II	RMC12.2K	Top Side	9	9262	w/o	22.5	22.42	1.02	-0.10	0.929	0.95
	WCDMA IV	RMC12.2K	Rear Face	0	1413	w/o	24.0	23.81	1.04	0.05	0.214	0.22
	WCDMA IV	RMC12.2K	Right Side	0	1413	w/o	24.0	23.81	1.04	0.11	0.096	0.10
	WCDMA IV	RMC12.2K	Top Side	0	1413	w/	21.5	21.20	1.07	-0.04	0.918	0.98
	WCDMA IV	RMC12.2K	Top Side	9	1413	w/o	24.0	23.81	1.04	-0.12	0.636	0.66
	WCDMA IV	RMC12.2K	Top Side	0	1312	w/	21.5	21.19	1.07	0.09	0.797	0.85
06	WCDMA IV	RMC12.2K	Top Side	0	1513	w/	21.5	21.10	1.10	-0.06	0.927	1.02
	WCDMA IV	RMC12.2K	Top Side	0	1513	w/	21.5	21.10	1.10	0.03	0.911	1.00
	WCDMA V	RMC12.2K	Rear Face	0	4182	w/o	24.0	23.99	1.00	0.01	0.523	0.52
	WCDMA V	RMC12.2K	Left Side	0	4182	w/o	24.0	23.99	1.00	-0.02	0.031	0.03
	WCDMA V	RMC12.2K	Right Side	0	4182	w/o	24.0	23.99	1.00	0.02	0.397	0.40
	WCDMA V	RMC12.2K	Top Side	0	4182	w/o	24.0	23.99	1.00	0.12	0.667	0.67
	WCDMA V	RMC12.2K	Bottom Side	0	4182	w/o	24.0	23.99	1.00	-0.19	0.095	0.10
	WCDMA V	RMC12.2K	Top Side	0	4132	w/o	24.0	23.25	1.19	0.06	0.589	0.70
07	WCDMA V	RMC12.2K	Top Side	0	4233	w/o	24.0	23.98	1.00	-0.03	0.707	0.71

FCC SAR Test Report

Plot No.	Band	Mode	Test Position	Separation Distance (mm)	Ch.	RB#	RB Offset	Power Reduction	Max. Tune-up Power (dBm)	Measured Conducted Power (dBm)	Scaling Factor	Power Drift (dB)	Measured SAR-1g (W/kg)	Scaled SAR-1g (W/kg)
08	LTE 2	QPSK20M	Rear Face	0	19100	1	0	w/o	22.5	22.48	1.00	0.03	0.231	0.23
	LTE 2	QPSK20M	Right Side	0	19100	1	0	w/o	22.5	22.48	1.00	-0.07	0.063	0.06
	LTE 2	QPSK20M	Top Side	0	19100	1	0	w/	20.0	19.68	1.08	-0.17	0.877	0.95
	LTE 2	QPSK20M	Top Side	9	19100	1	0	w/o	22.5	22.48	1.00	-0.07	0.969	0.97
	LTE 2	QPSK20M	Rear Face	0	19100	50	0	w/o	21.5	21.02	1.12	0.11	0.175	0.20
	LTE 2	QPSK20M	Right Side	0	19100	50	0	w/o	21.5	21.02	1.12	-0.01	0.082	0.09
	LTE 2	QPSK20M	Top Side	0	19100	50	0	w/	20.0	19.64	1.09	0.08	0.581	0.63
	LTE 2	QPSK20M	Top Side	9	19100	50	0	w/o	21.5	21.02	1.12	-0.05	0.601	0.67
	LTE 2	QPSK20M	Top Side	0	18700	1	0	w/	20.0	19.57	1.10	-0.17	0.771	0.85
	LTE 2	QPSK20M	Top Side	0	18900	1	0	w/	20.0	19.54	1.11	0.03	0.743	0.82
	LTE 2	QPSK20M	Top Side	0	19100	100	0	w/	20.0	19.65	1.08	0.06	0.764	0.83
	LTE 2	QPSK20M	Top Side	9	18700	1	0	w/o	22.5	22.46	1.01	-0.17	0.588	0.59
09	LTE 2	QPSK20M	Top Side	9	18900	1	0	w/o	22.5	22.24	1.06	0.03	0.562	0.60
	LTE 2	QPSK20M	Top Side	9	19100	100	0	w/o	21.5	20.97	1.13	-0.05	0.671	0.76
	LTE 2	QPSK20M	Top Side	9	19100	1	0	w/o	22.5	22.48	1.00	0.11	0.951	0.95
	LTE 4	QPSK20M	Rear Face	0	20300	1	0	w/o	24.0	23.94	1.01	0.05	0.217	0.22
	LTE 4	QPSK20M	Right Side	0	20300	1	0	w/o	24.0	23.94	1.01	0.1	0.076	0.08
	LTE 4	QPSK20M	Top Side	0	20300	1	0	w/	21.5	21.18	1.08	-0.03	0.897	0.97
	LTE 4	QPSK20M	Top Side	9	20300	1	0	w/o	24.0	23.94	1.01	-0.17	0.632	0.64
	LTE 4	QPSK20M	Rear Face	0	20300	50	0	w/o	23.0	22.87	1.03	-0.01	0.171	0.18
	LTE 4	QPSK20M	Right Side	0	20300	50	0	w/o	23.0	22.87	1.03	-0.12	0.068	0.07
	LTE 4	QPSK20M	Top Side	0	20300	50	0	w/	21.5	21.11	1.09	0.07	0.725	0.79
	LTE 4	QPSK20M	Top Side	9	20300	50	0	w/o	23.0	22.87	1.03	-0.05	0.422	0.43
	LTE 4	QPSK20M	Top Side	0	20050	1	0	w/	21.5	21.08	1.10	0.09	0.778	0.86
10	LTE 4	QPSK20M	Top Side	0	20175	1	0	w/	21.5	21.16	1.08	-0.12	0.866	0.94
	LTE 4	QPSK20M	Top Side	0	20300	100	0	w/	21.5	21.13	1.09	-0.02	0.734	0.80
	LTE 4	QPSK20M	Top Side	0	20300	1	0	w/	21.5	21.18	1.08	0.06	0.881	0.95
	LTE 5	QPSK10M	Rear Face	0	20450	1	0	w/o	24.0	23.53	1.11	0.15	0.541	0.60
	LTE 5	QPSK10M	Left Side	0	20450	1	0	w/o	24.0	23.53	1.11	0	< 0.001	0.00
	LTE 5	QPSK10M	Right Side	0	20450	1	0	w/o	24.0	23.53	1.11	-0.06	0.396	0.44
	LTE 5	QPSK10M	Top Side	0	20450	1	0	w/o	24.0	23.53	1.11	-0.03	0.724	0.80
	LTE 5	QPSK10M	Bottom Side	0	20450	1	0	w/o	24.0	23.53	1.11	0.02	0.087	0.10
	LTE 5	QPSK10M	Rear Face	0	20450	25	0	w/o	23.0	22.54	1.11	0.15	0.387	0.43
	LTE 5	QPSK10M	Left Side	0	20450	25	0	w/o	23.0	22.54	1.11	0	< 0.001	0.00
	LTE 5	QPSK10M	Right Side	0	20450	25	0	w/o	23.0	22.54	1.11	-0.19	0.248	0.28
	LTE 5	QPSK10M	Top Side	0	20450	25	0	w/o	23.0	22.54	1.11	0.02	0.618	0.69
11	LTE 5	QPSK10M	Bottom Side	0	20450	25	0	w/o	23.0	22.54	1.11	0.06	0.053	0.06
	LTE 5	QPSK10M	Top Side	0	20525	1	0	w/o	24.0	23.44	1.14	0.17	0.679	0.77
	LTE 5	QPSK10M	Top Side	0	20600	1	0	w/o	24.0	23.48	1.13	-0.16	0.623	0.70
	LTE 5	QPSK10M	Top Side	0	20450	50	0	w/o	23.0	22.52	1.12	0.09	0.612	0.69
	LTE 7	QPSK20M	Rear Face	0	21100	1	0	w/o	23.0	22.74	1.06	0.07	0.311	0.33
	LTE 7	QPSK20M	Left Side	0	21100	1	0	w/o	23.0	22.74	1.06	0	< 0.001	0.00
	LTE 7	QPSK20M	Right Side	0	21100	1	0	w/o	23.0	22.74	1.06	-0.11	0.266	0.28
	LTE 7	QPSK20M	Top Side	0	21100	1	0	w/	21.0	20.77	1.05	0.05	0.779	0.82
	LTE 7	QPSK20M	Top Side	9	21100	1	0	w/o	23.0	22.74	1.06	-0.15	0.571	0.61
	LTE 7	QPSK20M	Bottom Side	0	21100	1	0	w/o	23.0	22.74	1.06	0	< 0.001	0.00
	LTE 7	QPSK20M	Rear Face	0	21100	50	0	w/o	22.0	21.74	1.06	0.03	0.233	0.25
	LTE 7	QPSK20M	Left Side	0	21100	50	0	w/o	22.0	21.74	1.06	0	< 0.001	0.00
11	LTE 7	QPSK20M	Right Side	0	21100	50	0	w/o	22.0	21.74	1.06	-0.07	0.195	0.21
	LTE 7	QPSK20M	Top Side	0	21100	50	0	w/	21.0	20.71	1.07	0.12	0.624	0.67
	LTE 7	QPSK20M	Top Side	9	21100	50	0	w/o	22.0	21.74	1.06	0.03	0.415	0.44
	LTE 7	QPSK20M	Bottom Side	0	21100	50	0	w/o	22.0	21.74	1.06	0	< 0.001	0.00
	LTE 7	QPSK20M	Top Side	0	20850	1	0	w/	21.0	20.71	1.07	-0.07	0.828	0.89
11	LTE 7	QPSK20M	Top Side	0	21350	1	0	w/	21.0	20.62	1.09	-0.01	0.754	0.82
	LTE 7	QPSK20M	Top Side	0	21100	100	0	w/	21.0	20.65	1.08	0.05	0.618	0.67
	LTE 7	QPSK20M	Top Side	0	20850	1	0	w/	21.0	20.71	1.07	0.03	0.811	0.87

Note: The "< 0.001" means there is no SAR value or the SAR is too low to be measured.

FCC SAR Test Report

Plot No.	Band	Mode	Test Position	Separation Distance (mm)	Ch.	RB#	RB Offset	Power Reduction	Max. Tune-up Power (dBm)	Measured Conducted Power (dBm)	Scaling Factor	Power Drift (dB)	Measured SAR-1g (W/kg)	Scaled SAR-1g (W/kg)
	LTE 12	QPSK10M	Rear Face	0	23095	1	0	w/o	24.0	23.62	1.09	0.02	0.271	0.30
	LTE 12	QPSK10M	Left Side	0	23095	1	0	w/o	24.0	23.62	1.09	0	< 0.001	0.00
	LTE 12	QPSK10M	Right Side	0	23095	1	0	w/o	24.0	23.62	1.09	-0.05	0.088	0.10
	LTE 12	QPSK10M	Top Side	0	23095	1	0	w/	22.0	21.94	1.01	0.07	0.824	0.83
	LTE 12	QPSK10M	Top Side	9	23095	1	0	w/o	24.0	23.62	1.09	0.1	0.569	0.62
	LTE 12	QPSK10M	Bottom Side	0	23095	1	0	w/o	24.0	23.62	1.09	0	< 0.001	0.00
	LTE 12	QPSK10M	Rear Face	0	23095	25	0	w/o	23.0	22.59	1.10	0.11	0.216	0.24
	LTE 12	QPSK10M	Left Side	0	23095	25	0	w/o	23.0	22.59	1.10	0	< 0.001	0.00
	LTE 12	QPSK10M	Right Side	0	23095	25	0	w/o	23.0	22.59	1.10	-0.03	0.073	0.08
	LTE 12	QPSK10M	Top Side	0	23095	25	0	w/	22.0	21.84	1.04	0.07	0.657	0.68
	LTE 12	QPSK10M	Top Side	9	23095	25	0	w/o	23.0	22.59	1.10	-0.06	0.409	0.45
	LTE 12	QPSK10M	Bottom Side	0	23095	25	0	w/o	23.0	22.59	1.10	0	< 0.001	0.00
12	LTE 12	QPSK10M	Top Side	0	23060	1	0	w/	22.0	21.89	1.03	-0.01	0.898	0.92
	LTE 12	QPSK10M	Top Side	0	23130	1	0	w/	22.0	21.88	1.03	-0.12	0.880	0.91
	LTE 12	QPSK10M	Top Side	0	23095	50	0	w/	22.0	21.88	1.03	0.15	0.671	0.69
	LTE 12	QPSK10M	Top Side	0	23060	1	0	w/	22.0	21.89	1.03	0.03	0.885	0.91
	LTE 13	QPSK10M	Rear Face	0	23230	1	49	w/o	24.0	23.68	1.08	-0.11	0.551	0.60
	LTE 13	QPSK10M	Left Side	0	23230	1	49	w/o	24.0	23.68	1.08	0	< 0.001	0.00
	LTE 13	QPSK10M	Right Side	0	23230	1	49	w/o	24.0	23.68	1.08	-0.07	0.411	0.44
13	LTE 13	QPSK10M	Top Side	0	23230	1	49	w/o	24.0	23.68	1.08	-0.03	0.922	1.00
	LTE 13	QPSK10M	Bottom Side	0	23230	1	49	w/o	24.0	23.68	1.08	-0.15	0.075	0.08
	LTE 13	QPSK10M	Rear Face	0	23230	25	25	w/o	23.0	22.57	1.10	0.11	0.471	0.52
	LTE 13	QPSK10M	Left Side	0	23230	25	25	w/o	23.0	22.57	1.10	0	< 0.001	0.00
	LTE 13	QPSK10M	Right Side	0	23230	25	25	w/o	23.0	22.57	1.10	-0.02	0.365	0.40
	LTE 13	QPSK10M	Top Side	0	23230	25	25	w/o	23.0	22.57	1.10	0.18	0.793	0.87
	LTE 13	QPSK10M	Bottom Side	0	23230	25	25	w/o	23.0	22.57	1.10	0.02	0.075	0.08
	LTE 13	QPSK10M	Top Side	0	23230	50	0	w/o	23.0	22.51	1.12	0.11	0.832	0.93
	LTE 13	QPSK10M	Top Side	0	23230	1	49	w/o	24.0	23.68	1.08	-0.03	0.915	0.99
	LTE 14	QPSK10M	Rear Face	0	23330	1	49	w/o	24.0	23.65	1.08	-0.13	0.475	0.51
	LTE 14	QPSK10M	Left Side	0	23330	1	49	w/o	24.0	23.65	1.08	0	< 0.001	0.00
	LTE 14	QPSK10M	Right Side	0	23330	1	49	w/o	24.0	23.65	1.08	-0.07	0.395	0.43
14	LTE 14	QPSK10M	Top Side	0	23330	1	49	w/o	24.0	23.65	1.08	0.01	0.916	0.99
	LTE 14	QPSK10M	Bottom Side	0	23330	1	49	w/o	24.0	23.65	1.08	0.02	0.107	0.12
	LTE 14	QPSK10M	Rear Face	0	23330	25	25	w/o	23.0	22.54	1.11	-0.19	0.403	0.45
	LTE 14	QPSK10M	Left Side	0	23330	25	25	w/o	23.0	22.54	1.11	0	< 0.001	0.00
	LTE 14	QPSK10M	Right Side	0	23330	25	25	w/o	23.0	22.54	1.11	-0.04	0.311	0.35
	LTE 14	QPSK10M	Top Side	0	23330	25	25	w/o	23.0	22.54	1.11	-0.18	0.755	0.84
	LTE 14	QPSK10M	Bottom Side	0	23330	25	25	w/o	23.0	22.54	1.11	0.07	0.086	0.10
	LTE 14	QPSK10M	Top Side	0	23330	50	0	w/o	23.0	22.44	1.14	-0.13	0.772	0.88
	LTE 14	QPSK10M	Top Side	0	23330	1	49	w/o	24.0	23.65	1.08	0.03	0.908	0.98
	LTE 26	QPSK15M	Rear Face	0	26965	1	0	w/o	24.0	23.63	1.09	0.02	0.443	0.48
	LTE 26	QPSK15M	Right Side	0	26965	1	0	w/o	24.0	23.63	1.09	-0.12	0.305	0.33
	LTE 26	QPSK15M	Top Side	0	26965	1	0	w/o	24.0	23.63	1.09	-0.15	0.709	0.77
	LTE 26	QPSK15M	Rear Face	0	26965	36	0	w/o	23.0	22.62	1.09	0.15	0.313	0.34
	LTE 26	QPSK15M	Right Side	0	26965	36	0	w/o	23.0	22.62	1.09	0.16	0.215	0.23
	LTE 26	QPSK15M	Top Side	0	26965	36	0	w/o	23.0	22.62	1.09	-0.12	0.546	0.60
15	LTE 26	QPSK15M	Top Side	0	26765	1	0	w/o	24.0	23.51	1.12	-0.03	0.789	0.88
	LTE 26	QPSK15M	Top Side	0	26865	1	0	w/o	24.0	23.55	1.11	0.02	0.735	0.82
	LTE 26	QPSK15M	Top Side	0	26965	75	0	w/o	23.0	22.58	1.10	-0.15	0.538	0.59
	LTE 41	QPSK20M	Rear Face	0	41490	1	0	w/o	23.0	22.98	1.00	0.13	0.462	0.46
	LTE 41	QPSK20M	Left Side	0	41490	1	0	w/o	23.0	22.98	1.00	0	< 0.001	0.00
	LTE 41	QPSK20M	Right Side	0	41490	1	0	w/o	23.0	22.98	1.00	0.08	0.385	0.39
16	LTE 41	QPSK20M	Top Side	0	41490	1	0	w/o	23.0	22.98	1.00	-0.03	0.733	0.73
	LTE 41	QPSK20M	Bottom Side	0	41490	1	0	w/o	23.0	22.98	1.00	0	< 0.001	0.00
	LTE 41	QPSK20M	Rear Face	0	41490	50	0	w/o	22.0	21.57	1.10	-0.1	0.256	0.28
	LTE 41	QPSK20M	Left Side	0	41490	50	0	w/o	22.0	21.57	1.10	0	< 0.001	0.00
	LTE 41	QPSK20M	Right Side	0	41490	50	0	w/o	22.0	21.57	1.10	0.06	0.213	0.23
	LTE 41	QPSK20M	Top Side	0	41490	50	0	w/o	22.0	21.57	1.10	-0.06	0.367	0.40
	LTE 41	QPSK20M	Bottom Side	0	41490	50	0	w/o	22.0	21.57	1.10	0	< 0.001	0.00
	LTE 41	QPSK20M	Top Side	0	39750	1	0	w/o	23.0	22.49	1.12	-0.18	0.643	0.72
	LTE 41	QPSK20M	Top Side	0	40185	1	0	w/o	23.0	22.32	1.17	0.19	0.624	0.73
	LTE 41	QPSK20M	Top Side	0	40620	1	0	w/o	23.0	22.21	1.20	-0.17	0.607	0.73
	LTE 41	QPSK20M	Top Side	0	41055	1	0	w/o	23.0	22.24	1.19	-0.01	0.573	0.68

Note: The "< 0.001" means there is no SAR value or the SAR is too low to be measured.

FCC SAR Test Report

Plot No.	Band	Mode	Test Position	Separation Distance (mm)	Ch.	RB#	RB Offset	Power Reduction	Max. Tune-up Power (dBm)	Measured Conducted Power (dBm)	Scaling Factor	Power Drift (dB)	Measured SAR-1g (W/kg)	Scaled SAR-1g (W/kg)
	LTE 66	QPSK20M	Rear Face	0	132072	1	0	w/o	24.0	23.93	1.02	0.03	0.169	0.17
	LTE 66	QPSK20M	Right Side	0	132072	1	0	w/o	24.0	23.93	1.02	0.11	0.065	0.07
	LTE 66	QPSK20M	Top Side	0	132072	1	0	w/	21.5	21.23	1.06	0.02	0.781	0.83
	LTE 66	QPSK20M	Top Side	9	132072	1	0	w/o	24.0	23.93	1.02	-0.06	0.568	0.58
	LTE 66	QPSK20M	Rear Face	0	132072	50	0	w/o	23.0	22.92	1.02	-0.08	0.149	0.15
	LTE 66	QPSK20M	Right Side	0	132072	50	0	w/o	23.0	22.92	1.02	-0.02	0.057	0.06
	LTE 66	QPSK20M	Top Side	0	132072	50	0	w/	21.5	21.04	1.11	-0.07	0.661	0.73
	LTE 66	QPSK20M	Top Side	9	132072	50	0	w/o	23.0	22.92	1.02	0.11	0.392	0.40
	LTE 66	QPSK20M	Top Side	0	132322	1	0	w/	21.5	21.21	1.07	-0.03	0.896	0.96
17	LTE 66	QPSK20M	Top Side	0	132572	1	0	w/	21.5	21.22	1.07	-0.01	0.936	1.00
	LTE 66	QPSK20M	Top Side	0	132072	100	0	w/	21.5	21.03	1.11	0.07	0.657	0.73
	LTE 66	QPSK20M	Top Side	0	132572	1	0	w/	21.5	21.22	1.07	-0.01	0.921	0.99

Note: The "< 0.001" means there is no SAR value or the SAR is too low to be measured.

Plot No.	Band	Mode	Test Position	Separation Distance (cm)	Ch.	Tx Antenna	Duty Cycle	Crest Factor	Max. Tune-up Power (dBm)	Measured Conducted Power (dBm)	Scaling Factor	Power Drift (dB)	Measured SAR-1g (W/kg)	Scaled SAR-1g (W/kg)
	WLAN2.4G	802.11b	Rear Face	0	1	Ant 0	99.90	1.00	18.0	17.98	1.00	0.09	0.571	0.57
	WLAN2.4G	802.11b	Left Side	0	1	Ant 0	99.90	1.00	18.0	17.98	1.00	-0.03	0.741	0.75
	WLAN2.4G	802.11b	Rear Face	0	1	Ant 1	99.90	1.00	15.0	14.96	1.01	0.00	<0.001	0.00
	WLAN2.4G	802.11b	Right Side	0	1	Ant 1	99.90	1.00	15.0	14.96	1.01	0.00	<0.001	0.00
	WLAN2.4G	802.11n HT20	Rear Face	0	1	Ant 0+1	99.90	1.00	18.5	18.48	1.00	0.05	0.262	0.26
	WLAN2.4G	802.11n HT20	Left Side	0	1	Ant 0+1	99.90	1.00	18.5	18.48	1.00	-0.01	0.458	0.46
	WLAN2.4G	802.11n HT20	Right Side	0	1	Ant 0+1	99.90	1.00	18.5	18.48	1.00	0.00	<0.001	0.00
	WLAN2.4G	802.11b	Left Side	0	6	Ant 0	99.90	1.00	18.0	17.92	1.02	0.08	0.897	0.91
18	WLAN2.4G	802.11b	Left Side	0	11	Ant 0	99.90	1.00	18.0	17.93	1.02	0.04	0.985	1.00
	WLAN2.4G	802.11b	Left Side	0	11	Ant 0	99.90	1.00	18.0	17.93	1.02	-0.07	0.972	0.99
	WLAN5.3G	802.11n HT40	Rear Face	0	62	Ant 0	99.00	1.01	19.0	18.97	1.01	-0.16	0.711	0.72
19	WLAN5.3G	802.11n HT40	Left Side	0	62	Ant 0	99.00	1.01	19.0	18.97	1.01	0.05	0.999	1.02
	WLAN5.3G	802.11n HT40	Right Side	0	62	Ant 0	99.00	1.01	19.0	18.97	1.01	0.00	<0.001	0.00
	WLAN5.3G	802.11n HT40	Top Side	0	62	Ant 0	99.00	1.01	19.0	18.97	1.01	0.00	<0.001	0.00
	WLAN5.3G	802.11n HT40	Bottom Side	0	62	Ant 0	99.00	1.01	19.0	18.97	1.01	-0.19	0.142	0.14
	WLAN5.3G	802.11n HT40	Rear Face	0	62	Ant 1	99.00	1.01	13.5	13.49	1.00	0.00	<0.001	0.00
	WLAN5.3G	802.11n HT40	Right Side	0	62	Ant 1	99.00	1.01	13.5	13.49	1.00	0.00	<0.001	0.00
	WLAN5.3G	802.11n HT40	Rear Face	0	62	Ant 0+1	99.00	1.01	15.5	15.46	1.01	-0.04	0.161	0.16
	WLAN5.3G	802.11n HT40	Left Side	0	62	Ant 0+1	99.00	1.01	15.5	15.46	1.01	0.16	0.261	0.27
	WLAN5.3G	802.11n HT40	Right Side	0	62	Ant 0+1	99.00	1.01	15.5	15.46	1.01	0.00	<0.001	0.00
	WLAN5.3G	802.11n HT40	Left Side	0	54	Ant 0	99.00	1.01	19.0	18.93	1.02	-0.17	0.909	0.93
	WLAN5.3G	802.11n HT40	Left Side	0	62	Ant 0	99.00	1.01	19.0	18.97	1.01	-0.06	0.972	0.99
	WLAN5.6G	802.11n HT40	Rear Face	0	102	Ant 0	99.00	1.01	18.5	18.45	1.01	-0.01	0.434	0.44
20	WLAN5.6G	802.11n HT40	Left Side	0	102	Ant 0	99.00	1.01	18.5	18.45	1.01	0.07	1.02	1.04
	WLAN5.6G	802.11n HT40	Right Side	0	102	Ant 0	99.00	1.01	18.5	18.45	1.01	0.00	<0.001	0.00
	WLAN5.6G	802.11n HT40	Top Side	0	102	Ant 0	99.00	1.01	18.5	18.45	1.01	0.00	<0.001	0.00
	WLAN5.6G	802.11n HT40	Bottom Side	0	102	Ant 0	99.00	1.01	18.5	18.45	1.01	0.03	0.091	0.09
	WLAN5.6G	802.11n HT40	Rear Face	0	134	Ant 1	99.00	1.01	12.0	11.98	1.00	0.00	<0.001	0.00
	WLAN5.6G	802.11n HT40	Right Side	0	134	Ant 1	99.00	1.01	12.0	11.98	1.00	0.00	<0.001	0.00
	WLAN5.6G	802.11n HT40	Rear Face	0	134	Ant 0+1	99.00	1.01	15.5	15.49	1.00	-0.05	0.093	0.09
	WLAN5.6G	802.11n HT40	Left Side	0	134	Ant 0+1	99.00	1.01	15.5	15.49	1.00	0.03	0.291	0.29
	WLAN5.6G	802.11n HT40	Right Side	0	134	Ant 0+1	99.00	1.01	15.5	15.49	1.00	0.00	<0.001	0.00
	WLAN5.6G	802.11n HT40	Left Side	0	110	Ant 0	99.00	1.01	18.50	18.42	1.02	0.07	0.904	0.93
	WLAN5.6G	802.11n HT40	Left Side	0	118	Ant 0	99.00	1.01	18.50	18.41	1.02	-0.05	0.965	1.00
	WLAN5.6G	802.11n HT40	Left Side	0	126	Ant 0	99.00	1.01	18.50	18.44	1.01	0.01	0.979	1.00
	WLAN5.6G	802.11n HT40	Left Side	0	134	Ant 0	99.00	1.01	18.50	18.42	1.02	0.05	0.952	0.98
	WLAN5.6G	802.11n HT40	Left Side	0	142	Ant 0	99.00	1.01	18.50	18.44	1.01	0.03	0.938	0.96
	WLAN5.6G	802.11n HT40	Left Side	0	102	Ant 0	99.00	1.01	18.50	18.45	1.01	0.06	0.998	1.02

FCC SAR Test Report

Plot No.	Band	Mode	Test Position	Separation Distance (cm)	Ch.	Tx Antenna	Duty Cycle	Crest Factor	Max. Tune-up Power (dBm)	Measured Conducted Power (dBm)	Scaling Factor	Power Drift (dB)	Measured SAR-1g (W/kg)	Scaled SAR-1g (W/kg)
	WLAN5.8G	802.11n HT40	Rear Face	0	159	Ant 0	99.00	1.01	18.5	18.48	1.00	0.06	0.46	0.47
	WLAN5.8G	802.11n HT40	Left Side	0	159	Ant 0	99.00	1.01	18.5	18.48	1.00	-0.19	1.05	1.07
	WLAN5.8G	802.11n HT40	Right Side	0	159	Ant 0	99.00	1.01	18.5	18.48	1.00	0.00	<0.001	0.00
	WLAN5.8G	802.11n HT40	Top Side	0	159	Ant 0	99.00	1.01	18.5	18.48	1.00	0.00	<0.001	0.00
	WLAN5.8G	802.11n HT40	Bottom Side	0	159	Ant 0	99.00	1.01	18.5	18.48	1.00	-0.06	0.162	0.16
	WLAN5.8G	802.11n HT40	Rear Face	0	159	Ant 1	99.00	1.01	12.0	11.95	1.01	0.00	<0.001	0.00
	WLAN5.8G	802.11n HT40	Right Side	0	159	Ant 1	99.00	1.01	12.0	11.95	1.01	0.00	<0.001	0.00
	WLAN5.8G	802.11n HT40	Rear Face	0	151	Ant 0+1	99.00	1.01	14.5	14.49	1.00	0.00	<0.001	0.00
	WLAN5.8G	802.11n HT40	Left Side	0	151	Ant 0+1	99.00	1.01	14.5	14.49	1.00	-0.03	0.283	0.29
	WLAN5.8G	802.11n HT40	Right Side	0	151	Ant 0+1	99.00	1.01	14.5	14.49	1.00	0.00	<0.001	0.00
21	WLAN5.8G	802.11n HT40	Left Side	0	151	Ant 0	99.00	1.01	18.5	18.43	1.02	-0.15	1.11	1.13
	WLAN5.8G	802.11n HT40	Left Side	0	151	Ant 0	99.00	1.01	18.5	18.43	1.02	0.03	1.09	1.12
	BT	BDR	Rear Face	0	0	Ant 1	80.60	1.24	12.0	11.55	1.11	0.00	<0.001	0.00
	BT	BDR	Left Side	0	0	Ant 1	80.60	1.24	12.0	11.55	1.11	0.00	<0.001	0.00
	BT	BDR	Right Side	0	0	Ant 1	80.60	1.24	12.0	11.55	1.11	0.00	<0.001	0.00
	BT	BDR	Top Side	0	0	Ant 1	80.60	1.24	12.0	11.55	1.11	0.00	<0.001	0.00
	BT	BDR	Right Side	0	39	Ant 1	80.60	1.24	12.0	11.38	1.15	0.00	<0.001	0.00
	BT	BDR	Right Side	0	78	Ant 1	80.60	1.24	12.0	11.25	1.19	0.00	<0.001	0.00

Note: The "< 0.001" means there is no SAR value or the SAR is too low to be measured.

FCC SAR Test Report

4.7.3 SAR Measurement Variability

According to KDB 865664 D01, SAR measurement variability was assessed for each frequency band, which is determined by the SAR probe calibration point and tissue-equivalent medium used for the device measurements. When both head and body tissue-equivalent media are required for SAR measurements in a frequency band, the variability measurement procedures should be applied to the tissue medium with the highest measured SAR, using the highest measured SAR configuration for that tissue-equivalent medium. Alternatively, if the highest measured SAR for both head and body tissue-equivalent media are ≤ 1.45 W/kg and the ratio of these highest SAR values, i.e., largest divided by smallest value, is ≤ 1.10 , the highest SAR configuration for either head or body tissue-equivalent medium may be used to perform the repeated measurement. These additional measurements are repeated after the completion of all measurements requiring the same head or body tissue-equivalent medium in a frequency band. The test device should be returned to ambient conditions (normal room temperature) with the battery fully charged before it is re-mounted on the device holder for the repeated measurement(s) to minimize any unexpected variations in the repeated results.

SAR repeated measurement procedure:

1. When the highest measured SAR is < 0.80 W/kg, repeated measurement is not required.
2. When the highest measured SAR is ≥ 0.80 W/kg, repeat that measurement once.
3. If the ratio of largest to smallest SAR for the original and first repeated measurements is > 1.20 , or when the original or repeated measurement is ≥ 1.45 W/kg, perform a second repeated measurement.
4. If the ratio of largest to smallest SAR for the original, first and second repeated measurements is > 1.20 , and the original, first or second repeated measurement is ≥ 1.5 W/kg, perform a third repeated measurement.

Band	Mode	Test Position	Ch.	Original Measured SAR-1g (W/kg)	1st Repeated SAR-1g (W/kg)	L/S Ratio	2nd Repeated SAR-1g (W/kg)	L/S Ratio	3rd Repeated SAR-1g (W/kg)	L/S Ratio
WCDMA II	RMC12.2K	Top Side	9262	0.949	0.929	1.02	N/A	N/A	N/A	N/A
WCDMA IV	RMC12.2K	Top Side	1513	0.927	0.911	1.02	N/A	N/A	N/A	N/A
LTE 2	QPSK20M	Top Side	19100	0.969	0.951	1.02	N/A	N/A	N/A	N/A
LTE 4	QPSK20M	Top Side	20300	0.897	0.881	1.02	N/A	N/A	N/A	N/A
LTE 7	QPSK20M	Top Side	20850	0.828	0.811	1.02	N/A	N/A	N/A	N/A
LTE 12	QPSK10M	Top Side	23060	0.898	0.885	1.01	N/A	N/A	N/A	N/A
LTE 13	QPSK10M	Top Side	23230	0.922	0.915	1.01	N/A	N/A	N/A	N/A
LTE 14	QPSK10M	Top Side	23330	0.916	0.908	1.01	N/A	N/A	N/A	N/A
LTE 66	QPSK20M	Top Side	132572	0.936	0.921	1.02	N/A	N/A	N/A	N/A
WLAN2.4G	802.11b	Left Side	11	0.985	0.972	1.01	N/A	N/A	N/A	N/A
WLAN5.3G	802.11n HT40	Left Side	62	0.999	0.972	1.03	N/A	N/A	N/A	N/A
WLAN5.6G	802.11n HT40	Left Side	102	1.02	0.998	1.02	N/A	N/A	N/A	N/A
WLAN5.8G	802.11n HT40	Left Side	151	1.11	1.09	1.02	N/A	N/A	N/A	N/A

FCC SAR Test Report

4.7.4 Simultaneous Multi-band Transmission Evaluation

<Possibilities of Simultaneous Transmission>

The simultaneous transmission possibilities for this device are listed as below.

Simultaneous TX Combination	Capable Transmit Configurations	Body Exposure Condition
1	WCDMA + WLAN 2.4G	Yes
2	WCDMA + WLAN 5G	Yes
3	WCDMA + BT	Yes
4	LTE + WLAN 2.4G	Yes
5	LTE + WLAN 5G	Yes
6	LTE + BT	Yes
7	WCDMA + WLAN 2.4G Ant0 + BT Ant1	Yes
8	WCDMA + WLAN 5G Ant0 + BT Ant1	Yes
9	LTE + WLAN 2.4G Ant0 + BT Ant1	Yes
10	LTE + WLAN 5G Ant0 + BT Ant1	Yes

Note: The WLAN 2.4G and WLAN 5G cannot transmit simultaneously.

FCC SAR Test Report

<Estimated SAR Calculation>

According to KDB 447498 D01, when standalone SAR test exclusion applies to an antenna that transmits simultaneously with other antennas, the standalone SAR was estimated according to following formula to result in substantially conservative SAR values of ≤ 0.4 W/kg to determine simultaneous transmission SAR test exclusion.

$$\text{Estimated SAR} = \frac{\text{Max. Tune up Power}_{(\text{mW})}}{\text{Min. Test Separation Distance}_{(\text{mm})}} \times \frac{\sqrt{f_{(\text{GHz})}}}{7.5}$$

If the minimum test separation distance is < 5 mm, a distance of 5 mm is used for estimated SAR calculation. When the test separation distance is > 50 mm, the 0.4 W/kg is used for SAR-1g.

Mode / Band	Frequency (GHz)	Max. Tune-up Power (dBm)	Test Position	Separation Distance (mm)	Estimated SAR (W/kg)
WCDMA II	1.9076	22.5	Body	0	0.40
WCDMA IV	1.7526	24.0	Body	0	0.40
WCDMA V	0.8466	24.0	Body	0	0.40
LTE 2	1.9100	22.5	Body	0	0.40
LTE 4	1.7550	24.0	Body	0	0.40
LTE 5	0.8490	24.0	Body	0	0.40
LTE 7	2.5700	23.0	Body	0	0.40
LTE 12	0.7160	24.0	Body	0	0.40
LTE 13	0.7870	24.0	Body	0	0.40
LTE 14	0.7980	24.0	Body	0	0.40
LTE 26	0.8490	24.0	Body	0	0.40
LTE 41	2.6900	23.0	Body	0	0.40
LTE 66	1.7800	24.0	Body	0	0.40
WLAN (DTS)	2.462	18.5	Body	0	0.40
WLAN (NII)	5.24	19.0	Body	0	0.40
WLAN (NII)	5.32	19.0	Body	0	0.40
WLAN (NII)	5.7	18.5	Body	0	0.40
WLAN (NII)	5.825	18.5	Body	0	0.40
BT (DSS)	2.48	12.0	Body	0	0.40

Note:

1. The separation distance is determined from the outer housing of the EUT to the user.
2. When standalone SAR testing is not required, an estimated SAR can be applied to determine simultaneous transmission SAR test exclusion.

FCC SAR Test Report

<SAR Summation Analysis>

Simultaneous transmission SAR test exclusion is determined for each operating configuration and exposure condition according to the reported standalone SAR of each applicable simultaneous transmitting antenna. When the sum of SAR_{1g} of all simultaneously transmitting antennas in an operating mode and exposure condition combination is within the SAR limit (SAR_{1g} 1.6 W/kg), the simultaneous transmission SAR is not required. When the sum of SAR_{1g} is greater than the SAR limit (SAR_{1g} 1.6 W/kg), SAR test exclusion is determined by the SPLSR.

Laptop PC Mode

Band	Position	A	1	2	3	B	4	5	6	C	7	A+B	A+C	A+1+7	A+4+7	A+7
		Max WWAN	WLAN 2.4GHz Ant 0	WLAN 2.4GHz Ant 1	WLAN 2.4GHz Ant 0+1	Max WLAN 2.4GHz	WLAN 5GHz Ant 0	WLAN 5GHz Ant 1	WLAN 5GHz Ant 0+1	Max WLAN 5GHz	BT	Summing result 1g SAR W/kg	Summing result 1g SAR W/kg	Summing result 1g SAR W/kg	Summing result 1g SAR W/kg	Summing result 1g SAR W/kg
		1g SAR W/kg	1g SAR W/kg	1g SAR W/kg	1g SAR W/kg	1g SAR W/kg	1g SAR W/kg	1g SAR W/kg	1g SAR W/kg	1g SAR W/kg	1g SAR W/kg	1g SAR W/kg	1g SAR W/kg	1g SAR W/kg	1g SAR W/kg	1g SAR W/kg
WCDMA II	Bottom	0.40	0.00	0.00	0.00	0.00	0.03	0.00	0.01	0.03	0.00	0.40	0.43	0.40	0.43	0.40
WCDMA IV	Bottom	0.40	0.00	0.00	0.00	0.00	0.03	0.00	0.01	0.03	0.00	0.40	0.43	0.40	0.43	0.40
WCDMA V	Bottom	0.40	0.00	0.00	0.00	0.00	0.03	0.00	0.01	0.03	0.00	0.40	0.43	0.40	0.43	0.40
LTE 2	Bottom	0.40	0.00	0.00	0.00	0.00	0.03	0.00	0.01	0.03	0.00	0.40	0.43	0.40	0.43	0.40
LTE 4	Bottom	0.40	0.00	0.00	0.00	0.00	0.03	0.00	0.01	0.03	0.00	0.40	0.43	0.40	0.43	0.40
LTE 5	Bottom	0.40	0.00	0.00	0.00	0.00	0.03	0.00	0.01	0.03	0.00	0.40	0.43	0.40	0.43	0.40
LTE 7	Bottom	0.40	0.00	0.00	0.00	0.00	0.03	0.00	0.01	0.03	0.00	0.40	0.43	0.40	0.43	0.40
LTE 12	Bottom	0.40	0.00	0.00	0.00	0.00	0.03	0.00	0.01	0.03	0.00	0.40	0.43	0.40	0.43	0.40
LTE 13	Bottom	0.40	0.00	0.00	0.00	0.00	0.03	0.00	0.01	0.03	0.00	0.40	0.43	0.40	0.43	0.40
LTE 14	Bottom	0.40	0.00	0.00	0.00	0.00	0.03	0.00	0.01	0.03	0.00	0.40	0.43	0.40	0.43	0.40
LTE 26	Bottom	0.40	0.00	0.00	0.00	0.00	0.03	0.00	0.01	0.03	0.00	0.40	0.43	0.40	0.43	0.40
LTE 41	Bottom	0.40	0.00	0.00	0.00	0.00	0.03	0.00	0.01	0.03	0.00	0.40	0.43	0.40	0.43	0.40
LTE 66	Bottom	0.40	0.00	0.00	0.00	0.00	0.03	0.00	0.01	0.03	0.00	0.40	0.43	0.40	0.43	0.40

FCC SAR Test Report

Tablet PC Mode

Band	Position	A	1	2	3	B	4	5	6	C	7	A+B	A+C	A+1+7	A+4+7	A+7
		Max WWAN	WLAN 2.4GHz Ant 0	WLAN 2.4GHz Ant 1	WLAN 2.4GHz Ant 0+1	Max WLAN 2.4GHz	WLAN 5GHz Ant 0	WLAN 5GHz Ant 1	WLAN 5GHz Ant 0+1	Max WLAN 5GHz	BT	Summing result 1g SAR W/kg	Summing result 1g SAR W/kg	Summing result 1g SAR W/kg	Summing result 1g SAR W/kg	Summing result 1g SAR W/kg
		1g SAR W/kg	1g SAR W/kg	1g SAR W/kg	1g SAR W/kg	1g SAR W/kg	1g SAR W/kg	1g SAR W/kg	1g SAR W/kg	1g SAR W/kg	1g SAR W/kg					
WCDMA II	Rear Face	0.28	0.57	0.00	0.26	0.57	0.72	0.00	0.16	0.72	0.00	0.85	1.00	0.85	1.00	0.28
	Left Side	0.40	1.00	0.40	0.46	1.00	1.13	0.40	0.29	1.13	0.00	1.40	1.53	1.40	1.53	0.40
	Right Side	0.09	0.40	0.00	0.00	0.40	0.00	0.00	0.00	0.00	0.00	0.49	0.09	0.49	0.09	0.09
	Top Side	0.97	0.40	0.40	0.40	0.40	0.00	0.40	0.40	0.40	0.00	1.37	1.37	1.37	0.97	0.97
	Bottom Side	0.40	0.40	0.40	0.40	0.40	0.16	0.40	0.40	0.40	0.40	0.80	0.80	1.20	0.96	0.80
WCDMA IV	Rear Face	0.22	0.57	0.00	0.26	0.57	0.72	0.00	0.16	0.72	0.00	0.79	0.94	0.79	0.94	0.22
	Left Side	0.40	1.00	0.40	0.46	1.00	1.13	0.40	0.29	1.13	0.00	1.40	1.53	1.40	1.53	0.40
	Right Side	0.10	0.40	0.00	0.00	0.40	0.00	0.00	0.00	0.00	0.00	0.50	0.10	0.50	0.10	0.10
	Top Side	1.02	0.40	0.40	0.40	0.40	0.00	0.40	0.40	0.40	0.00	1.42	1.42	1.42	1.02	1.02
	Bottom Side	0.40	0.40	0.40	0.40	0.40	0.16	0.40	0.40	0.40	0.40	0.80	0.80	1.20	0.96	0.80
WCDMA V	Rear Face	0.52	0.57	0.00	0.26	0.57	0.72	0.00	0.16	0.72	0.00	1.09	1.24	1.09	1.24	0.52
	Left Side	0.03	1.00	0.40	0.46	1.00	1.13	0.40	0.29	1.13	0.00	1.03	1.16	1.03	1.16	0.03
	Right Side	0.40	0.40	0.00	0.00	0.40	0.00	0.00	0.00	0.00	0.00	0.80	0.40	0.80	0.40	0.40
	Top Side	0.71	0.40	0.40	0.40	0.40	0.00	0.40	0.40	0.40	0.00	1.11	1.11	1.11	0.71	0.71
	Bottom Side	0.10	0.40	0.40	0.40	0.40	0.16	0.40	0.40	0.40	0.40	0.50	0.50	0.90	0.66	0.50
LTE 2	Rear Face	0.23	0.57	0.00	0.26	0.57	0.72	0.00	0.16	0.72	0.00	0.80	0.95	0.80	0.95	0.23
	Left Side	0.40	1.00	0.40	0.46	1.00	1.13	0.40	0.29	1.13	0.00	1.40	1.53	1.40	1.53	0.40
	Right Side	0.09	0.40	0.00	0.00	0.40	0.00	0.00	0.00	0.00	0.00	0.49	0.09	0.49	0.09	0.09
	Top Side	0.97	0.40	0.40	0.40	0.40	0.00	0.40	0.40	0.40	0.00	1.37	1.37	1.37	0.97	0.97
	Bottom Side	0.40	0.40	0.40	0.40	0.40	0.16	0.40	0.40	0.40	0.40	0.80	0.80	1.20	0.96	0.80

FCC SAR Test Report

Band	Position	A	1	2	3	B	4	5	6	C	7	A+B	A+C	A+1+7	A+4+7	A+7
		Max WWAN	WLAN 2.4GHz Ant 0	WLAN 2.4GHz Ant 1	WLAN 2.4GHz Ant 0+1	Max WLAN 2.4GHz	WLAN 5GHz Ant 0	WLAN 5GHz Ant 1	WLAN 5GHz Ant 0+1	Max WLAN 5GHz	BT	Summing result 1g SAR W/kg	Summing result 1g SAR W/kg	Summing result 1g SAR W/kg	Summing result 1g SAR W/kg	Summing result 1g SAR W/kg
		1g SAR W/kg	1g SAR W/kg	1g SAR W/kg	1g SAR W/kg	1g SAR W/kg	1g SAR W/kg	1g SAR W/kg	1g SAR W/kg	1g SAR W/kg	1g SAR W/kg					
LTE 4	Rear Face	0.22	0.57	0.00	0.26	0.57	0.72	0.00	0.16	0.72	0.00	0.79	0.94	0.79	0.94	0.22
	Left Side	0.40	1.00	0.40	0.46	1.00	1.13	0.40	0.29	1.13	0.00	1.40	1.53	1.40	1.53	0.40
	Right Side	0.08	0.40	0.00	0.00	0.40	0.00	0.00	0.00	0.00	0.00	0.48	0.08	0.48	0.08	0.08
	Top Side	0.97	0.40	0.40	0.40	0.40	0.00	0.40	0.40	0.40	0.00	1.37	1.37	1.37	0.97	0.97
	Bottom Side	0.40	0.40	0.40	0.40	0.40	0.16	0.40	0.40	0.40	0.40	0.80	0.80	1.20	0.96	0.80
LTE 5	Rear Face	0.60	0.57	0.00	0.26	0.57	0.72	0.00	0.16	0.72	0.00	1.17	1.32	1.17	1.32	0.60
	Left Side	0.00	1.00	0.40	0.46	1.00	1.13	0.40	0.29	1.13	0.00	1.00	1.13	1.00	1.13	0.00
	Right Side	0.44	0.40	0.00	0.00	0.40	0.00	0.00	0.00	0.00	0.00	0.84	0.44	0.84	0.44	0.44
	Top Side	0.80	0.40	0.40	0.40	0.40	0.00	0.40	0.40	0.40	0.00	1.20	1.20	1.20	0.80	0.80
	Bottom Side	0.10	0.40	0.40	0.40	0.40	0.16	0.40	0.40	0.40	0.40	0.50	0.50	0.90	0.66	0.50
LTE 7	Rear Face	0.33	0.57	0.00	0.26	0.57	0.72	0.00	0.16	0.72	0.00	0.90	1.05	0.90	1.05	0.33
	Left Side	0.00	1.00	0.40	0.46	1.00	1.13	0.40	0.29	1.13	0.00	1.00	1.13	1.00	1.13	0.00
	Right Side	0.28	0.40	0.00	0.00	0.40	0.00	0.00	0.00	0.00	0.00	0.68	0.28	0.68	0.28	0.28
	Top Side	0.89	0.40	0.40	0.40	0.40	0.00	0.40	0.40	0.40	0.00	1.29	1.29	1.29	0.89	0.89
	Bottom Side	0.00	0.40	0.40	0.40	0.40	0.16	0.40	0.40	0.40	0.40	0.40	0.40	0.80	0.56	0.40
LTE 12	Rear Face	0.30	0.57	0.00	0.26	0.57	0.72	0.00	0.16	0.72	0.00	0.87	1.02	0.87	1.02	0.30
	Left Side	0.00	1.00	0.40	0.46	1.00	1.13	0.40	0.29	1.13	0.00	1.00	1.13	1.00	1.13	0.00
	Right Side	0.10	0.40	0.00	0.00	0.40	0.00	0.00	0.00	0.00	0.00	0.50	0.10	0.50	0.10	0.10
	Top Side	0.92	0.40	0.40	0.40	0.40	0.00	0.40	0.40	0.40	0.00	1.32	1.32	1.32	0.92	0.92
	Bottom Side	0.00	0.40	0.40	0.40	0.40	0.16	0.40	0.40	0.40	0.40	0.40	0.40	0.80	0.56	0.40
LTE 13	Rear Face	0.60	0.57	0.00	0.26	0.57	0.72	0.00	0.16	0.72	0.00	1.17	1.32	1.17	1.32	0.60
	Left Side	0.00	1.00	0.40	0.46	1.00	1.13	0.40	0.29	1.13	0.00	1.00	1.13	1.00	1.13	0.00
	Right Side	0.44	0.40	0.00	0.00	0.40	0.00	0.00	0.00	0.00	0.00	0.84	0.44	0.84	0.44	0.44
	Top Side	1.00	0.40	0.40	0.40	0.40	0.00	0.40	0.40	0.40	0.00	1.40	1.40	1.40	1.00	1.00
	Bottom Side	0.08	0.40	0.40	0.40	0.40	0.16	0.40	0.40	0.40	0.40	0.48	0.48	0.88	0.64	0.48

FCC SAR Test Report

Band	Position	A	1	2	3	B	4	5	6	C	7	A+B	A+C	A+1+7	A+4+7	A+7
		Max WWAN	WLAN 2.4GHz Ant 0	WLAN 2.4GHz Ant 1	WLAN 2.4GHz Ant 0+1	Max WLAN 2.4GHz	WLAN 5GHz Ant 0	WLAN 5GHz Ant 1	WLAN 5GHz Ant 0+1	Max WLAN 5GHz	BT	Summing result 1g SAR W/kg	Summing result 1g SAR W/kg	Summing result 1g SAR W/kg	Summing result 1g SAR W/kg	Summing result 1g SAR W/kg
		1g SAR W/kg	1g SAR W/kg	1g SAR W/kg	1g SAR W/kg	1g SAR W/kg	1g SAR W/kg	1g SAR W/kg	1g SAR W/kg	1g SAR W/kg	1g SAR W/kg					
LTE 14	Rear Face	0.51	0.57	0.00	0.26	0.57	0.72	0.00	0.16	0.72	0.00	1.08	1.23	1.08	1.23	0.51
	Left Side	0.00	1.00	0.40	0.46	1.00	1.13	0.40	0.29	1.13	0.00	1.00	1.13	1.00	1.13	0.00
	Right Side	0.43	0.40	0.00	0.00	0.40	0.00	0.00	0.00	0.00	0.00	0.83	0.43	0.83	0.43	0.43
	Top Side	0.99	0.40	0.40	0.40	0.40	0.00	0.40	0.40	0.40	0.00	1.39	1.39	1.39	0.99	0.99
	Bottom Side	0.12	0.40	0.40	0.40	0.40	0.16	0.40	0.40	0.40	0.40	0.52	0.52	0.92	0.68	0.52
LTE 26	Rear Face	0.48	0.57	0.00	0.26	0.57	0.72	0.00	0.16	0.72	0.00	1.05	1.20	1.05	1.20	0.48
	Left Side	0.40	1.00	0.40	0.46	1.00	1.13	0.40	0.29	1.13	0.00	1.40	1.53	1.40	1.53	0.40
	Right Side	0.33	0.40	0.00	0.00	0.40	0.00	0.00	0.00	0.00	0.00	0.73	0.33	0.73	0.33	0.33
	Top Side	0.88	0.40	0.40	0.40	0.40	0.00	0.40	0.40	0.40	0.00	1.28	1.28	1.28	0.88	0.88
	Bottom Side	0.40	0.40	0.40	0.40	0.40	0.16	0.40	0.40	0.40	0.40	0.80	0.80	1.20	0.96	0.80
LTE 41	Rear Face	0.46	0.57	0.00	0.26	0.57	0.72	0.00	0.16	0.72	0.00	1.03	1.18	1.03	1.18	0.46
	Left Side	0.00	1.00	0.40	0.46	1.00	1.13	0.40	0.29	1.13	0.00	1.00	1.13	1.00	1.13	0.00
	Right Side	0.39	0.40	0.00	0.00	0.40	0.00	0.00	0.00	0.00	0.00	0.79	0.39	0.79	0.39	0.39
	Top Side	0.73	0.40	0.40	0.40	0.40	0.00	0.40	0.40	0.40	0.00	1.13	1.13	1.13	0.73	0.73
	Bottom Side	0.00	0.40	0.40	0.40	0.40	0.16	0.40	0.40	0.40	0.40	0.40	0.40	0.80	0.56	0.40
LTE 66	Rear Face	0.17	0.57	0.00	0.26	0.57	0.72	0.00	0.16	0.72	0.00	0.74	0.89	0.74	0.89	0.17
	Left Side	0.40	1.00	0.40	0.46	1.00	1.13	0.40	0.29	1.13	0.00	1.40	1.53	1.40	1.53	0.40
	Right Side	0.07	0.40	0.00	0.00	0.40	0.00	0.00	0.00	0.00	0.00	0.47	0.07	0.47	0.07	0.07
	Top Side	1.00	0.40	0.40	0.40	0.40	0.00	0.40	0.40	0.40	0.00	1.40	1.40	1.40	1.00	1.00
	Bottom Side	0.40	0.40	0.40	0.40	0.40	0.16	0.40	0.40	0.40	0.40	0.80	0.80	1.20	0.96	0.80

Test Engineer : Eric Wu, and James Chu

5. Calibration of Test Equipment

Equipment	Manufacturer	Model	SN	Cal. Date	Cal. Interval
System Validation Dipole	SPEAG	D750V3	1013	Aug. 23, 2018	1 Year
System Validation Dipole	SPEAG	D835V2	4d121	Aug. 23, 2018	1 Year
System Validation Dipole	SPEAG	D1750V2	1055	Aug. 27, 2018	1 Year
System Validation Dipole	SPEAG	D1900V2	5d036	Jan. 25, 2019	1 Year
System Validation Dipole	SPEAG	D2450V2	737	Aug. 24, 2018	1 Year
System Validation Dipole	SPEAG	D2600V2	1020	Aug. 24, 2018	1 Year
System Validation Dipole	SPEAG	D5GHzV2	1145	Nov. 06, 2018	1 Year
Dosimetric E-Field Probe	SPEAG	EX3DV4	3898	Jun. 26, 2018	1 Year
Dosimetric E-Field Probe	SPEAG	EX3DV4	3650	Jul. 27, 2018	1 Year
Dosimetric E-Field Probe	SPEAG	EX3DV4	7472	Aug. 29, 2018	1 Year
Dosimetric E-Field Probe	SPEAG	EX3DV4	7375	Dec. 13, 2018	1 Year
Dosimetric E-Field Probe	SPEAG	EX3DV4	3971	Mar. 29, 2019	1 Year
Data Acquisition Electronics	SPEAG	DAE3	1431	Mar. 25, 2019	1 Year
Data Acquisition Electronics	SPEAG	DAE3	579	Aug. 27, 2018	1 Year
Data Acquisition Electronics	SPEAG	DAE4	861	May. 30, 2018	1 Year
Data Acquisition Electronics	SPEAG	DAE4	915	Jun. 20, 2018	1 Year
Data Acquisition Electronics	SPEAG	DAE4	1277	Jan. 24, 2019	1 Year
Spectrum Analyzer	R&S	FSL6	102006	Mar. 26, 2019	1 Year
ENA Series Network Analyzer	Agilent	E5071C	MY46214281	Jun. 08, 2018	1 Year
MXG Analog Signal Generator	Agilent	N5181A	MY50143868	Jul. 03, 2018	1 Year
Power Meter	Anritsu	ML2495A	1218009	Jul. 03, 2018	1 Year
Power Sensor	Anritsu	MA2411B	1207252	Jul. 03, 2018	1 Year
Thermometer	YFE	YF-160A	120702365	Aug. 07, 2018	1 Year

6. Measurement Uncertainty

According to KDB 865664 D01, SAR measurement uncertainty analysis is required in SAR reports only when the highest measured SAR in a frequency band is ≥ 1.5 W/kg for 1-g SAR, and ≥ 3.75 W/kg for 10-g SAR. The procedures described in IEEE Std 1528-2013 should be applied. The expanded SAR measurement uncertainty must be $\leq 30\%$, for a confidence interval of $k = 2$. When the highest measured SAR within a frequency band is < 1.5 W/kg for 1-g and < 3.75 W/kg for 10-g, the extensive SAR measurement uncertainty analysis described in IEEE Std 1528-2013 is not required in SAR reports submitted for equipment approval. Hence, the measurement uncertainty analysis is not required in this SAR report because the test result met the condition.

7. Information of the Testing Laboratories

We, Bureau Veritas Consumer Products Services (H.K.) Ltd., Taoyuan Branch, were founded in 1988 to provide our best service in EMC, Radio, Telecom and Safety consultation. Our laboratories are accredited and approved according to ISO/IEC 17025.

If you have any comments, please feel free to contact us at the following:

Taiwan HwaYa EMC/RF/Safety/Telecom Lab:

Add: No. 19, Hwa Ya 2nd Rd, Wen Hwa Vil., Kwei Shan Hsiang, Taoyuan Hsien 333, Taiwan, R.O.C.

Tel: 886-3-318-3232

Fax: 886-3-327-0892

Taiwan LinKou EMC/RF Lab:

Add: No. 47-2, 14th Ling, Chia Pau Vil., Linkou Dist., New Taipei City 244, Taiwan, R.O.C.

Tel: 886-2-2605-2180

Fax: 886-2-2605-1924

Taiwan HsinChu EMC/RF Lab:

Add: E-2, No.1, Li Hsin 1st Road, Hsinchu Science Park, Hsinchu City 30078, Taiwan, R.O.C.

Tel: 886-3-593-5343

Fax: 886-3-593-5342

Email: service.adt@tw.bureauveritas.com

Web Site: www.bureauveritas-adt.com

The road map of all our labs can be found in our web site also.

---END---

Appendix A. SAR Plots of System Verification

The plots for system verification with largest deviation for each SAR system combination are shown as follows.

System Check_H750_190412

DUT: Dipole 750 MHz; Type: D750V3; SN: 1013

Communication System: CW; Frequency: 750 MHz; Duty Cycle: 1:1

Medium: H06T09N1_0412 Medium parameters used: $f = 750 \text{ MHz}$; $\sigma = 0.891 \text{ S/m}$; $\epsilon_r = 42.928$; $\rho = 1000 \text{ kg/m}^3$

Ambient Temperature : 23.9°C ; Liquid Temperature : 23.3°C

DASY5 Configuration:

- Probe: EX3DV4 - SN3898; ConvF(10.63, 10.63, 10.63); Calibrated: 2018/06/26
- Sensor-Surface: 1.4mm (Mechanical Surface Detection)
- Electronics: DAE4 Sn861; Calibrated: 2018/05/30
- Phantom: ELI Phantom_1245; Type: QDOVA002AA;
- Measurement SW: DASY52, Version 52.10 (2); SEMCAD X Version 14.6.12 (7450)

Pin=250mW/Area Scan (61x81x1): Interpolated grid: $dx=1.500 \text{ mm}$, $dy=1.500 \text{ mm}$

Maximum value of SAR (interpolated) = 2.61 W/kg

Pin=250mW/Zoom Scan (5x5x7)/Cube 0: Measurement grid: $dx=8\text{mm}$, $dy=8\text{mm}$, $dz=5\text{mm}$

Reference Value = 56.49 V/m ; Power Drift = -0.03 dB

Peak SAR (extrapolated) = 2.98 W/kg

SAR(1 g) = 1.93 W/kg ; SAR(10 g) = 1.26 W/kg

Maximum value of SAR (measured) = 2.61 W/kg

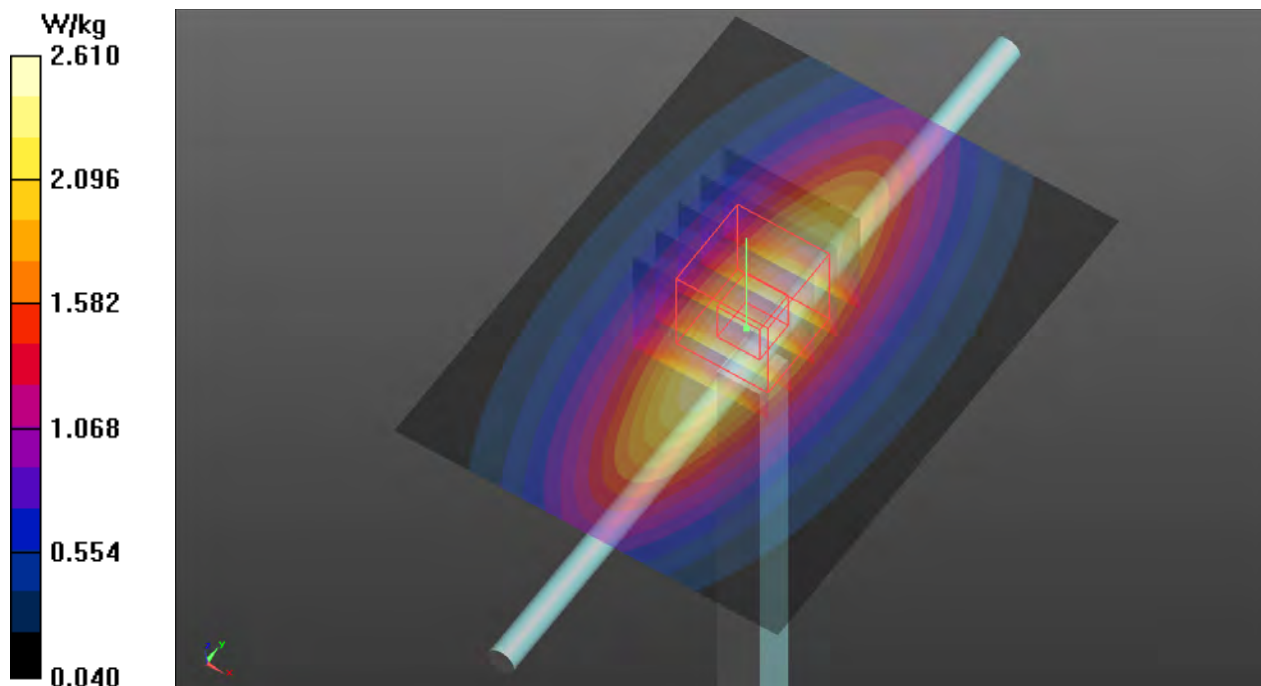

System Check_H835_190426

DUT: Dipole 835 MHz; Type: D835V2; SN: 4d121

Communication System: CW; Frequency: 835 MHz; Duty Cycle: 1:1

Medium: H07T10N1_0426 Medium parameters used: $f = 835$ MHz; $\sigma = 0.917$ S/m; $\epsilon_r = 41.612$; $\rho = 1000$ kg/m³

Ambient Temperature : 23.7 °C ; Liquid Temperature : 23.4 °C

DASY5 Configuration:

- Probe: EX3DV4 - SN3898; ConvF(10.07, 10.07, 10.07); Calibrated: 2018/06/26
- Sensor-Surface: 1.4mm (Mechanical Surface Detection)
- Electronics: DAE4 Sn861; Calibrated: 2018/05/30
- Phantom: ELI Phantom_1206; Type: QDOVA002AA;
- Measurement SW: DASY52, Version 52.10 (2); SEMCAD X Version 14.6.12 (7450)

Pin=250mW/Area Scan (61x61x1): Interpolated grid: dx=1.500 mm, dy=1.500 mm

Maximum value of SAR (interpolated) = 2.84 W/kg

Pin=250mW/Zoom Scan (5x5x7)/Cube 0: Measurement grid: dx=8mm, dy=8mm, dz=5mm

Reference Value = 54.75 V/m; Power Drift = -0.04 dB

Peak SAR (extrapolated) = 3.36 W/kg

SAR(1 g) = 2.3 W/kg; SAR(10 g) = 1.52 W/kg

Maximum value of SAR (measured) = 3.03 W/kg

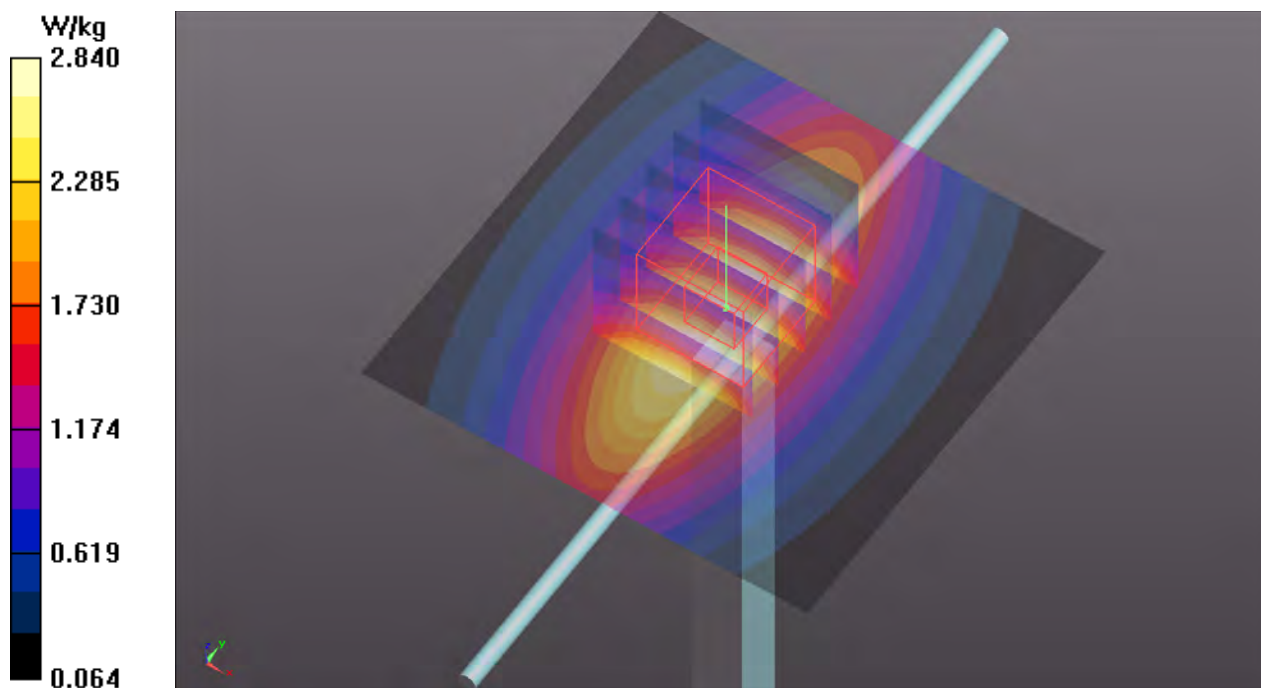

System Check_H1750_190429

DUT: Dipole 1750 MHz; Type: D1750V2; SN: 1055

Communication System: CW; Frequency: 1750 MHz; Duty Cycle: 1:1

Medium: H16T20N1_0429 Medium parameters used: $f = 1750$ MHz; $\sigma = 1.321$ S/m; $\epsilon_r = 39.14$; $\rho = 1000$ kg/m³

Ambient Temperature : 23.8 °C ; Liquid Temperature : 23.1 °C

DASY5 Configuration:

- Probe: EX3DV4 - SN3898; ConvF(8.68, 8.68, 8.68); Calibrated: 2018/06/26
- Sensor-Surface: 1.4mm (Mechanical Surface Detection)
- Electronics: DAE4 Sn861; Calibrated: 2018/05/30
- Phantom: ELI Phantom_1206; Type: QDOVA002AA;
- Measurement SW: DASY52, Version 52.10 (2); SEMCAD X Version 14.6.12 (7450)

Pin=250mW/Area Scan (61x61x1): Interpolated grid: dx=1.500 mm, dy=1.500 mm

Maximum value of SAR (interpolated) = 13.7 W/kg

Pin=250mW/Zoom Scan (5x5x7)/Cube 0: Measurement grid: dx=8mm, dy=8mm, dz=5mm

Reference Value = 100.7 V/m; Power Drift = 0.07 dB

Peak SAR (extrapolated) = 16.6 W/kg

SAR(1 g) = 8.61 W/kg; SAR(10 g) = 4.55 W/kg

Maximum value of SAR (measured) = 13.6 W/kg

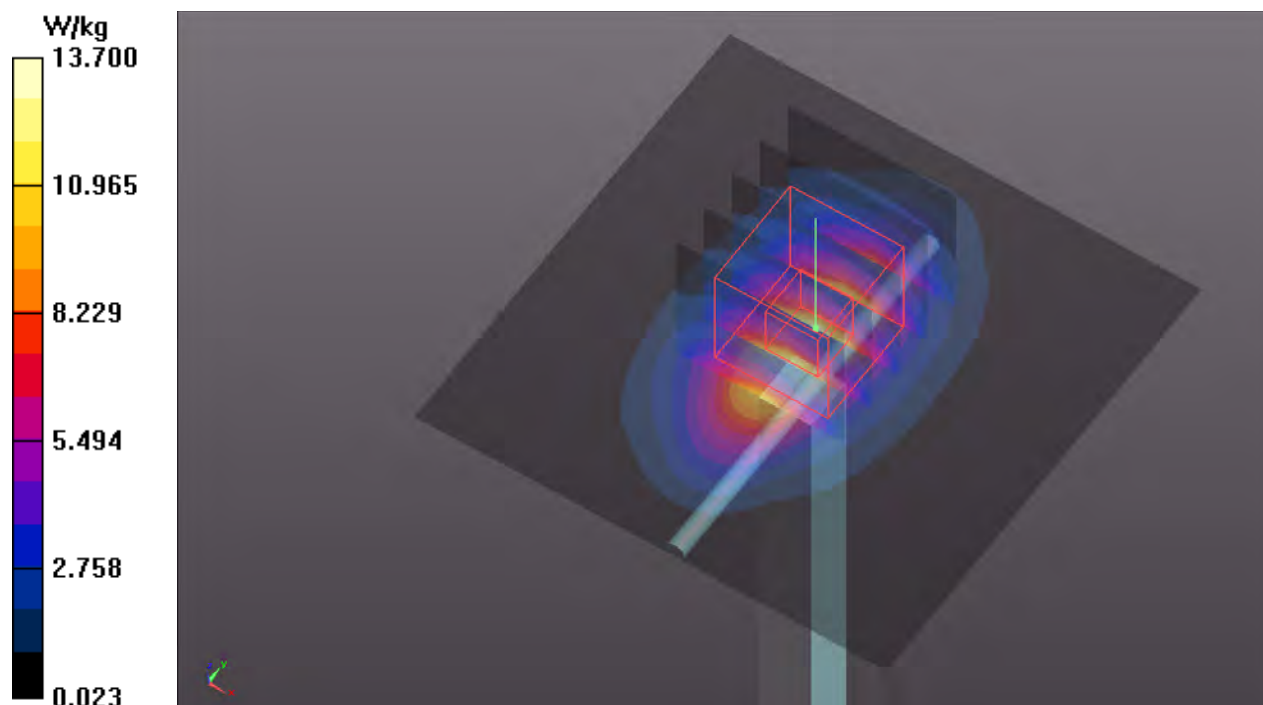

System Check_H1900_190425

DUT: Dipole 1900 MHz; Type: D1900V2; SN: 5d036

Communication System: CW; Frequency: 1900 MHz; Duty Cycle: 1:1

Medium: H19T27N1_0425 Medium parameters used: $f = 1900$ MHz; $\sigma = 1.328$ S/m; $\epsilon_r = 39.832$; $\rho = 1000$ kg/m³

Ambient Temperature : 23.6 °C ; Liquid Temperature : 23.3 °C

DASY5 Configuration:

- Probe: EX3DV4 - SN3898; ConvF(8.35, 8.35, 8.35); Calibrated: 2018/06/26
- Sensor-Surface: 1.4mm (Mechanical Surface Detection)
- Electronics: DAE4 Sn861; Calibrated: 2018/05/30
- Phantom: ELI Phantom_1206; Type: QDOVA002AA;
- Measurement SW: DASY52, Version 52.10 (2); SEMCAD X Version 14.6.12 (7450)

Pin=250mW/Area Scan (61x61x1): Interpolated grid: dx=1.500 mm, dy=1.500 mm

Maximum value of SAR (interpolated) = 13.8 W/kg

Pin=250mW/Zoom Scan (5x5x7)/Cube 0: Measurement grid: dx=8mm, dy=8mm, dz=5mm

Reference Value = 102.6 V/m; Power Drift = -0.05 dB

Peak SAR (extrapolated) = 17.3 W/kg

SAR(1 g) = 9.44 W/kg; SAR(10 g) = 4.91 W/kg

Maximum value of SAR (measured) = 13.5 W/kg

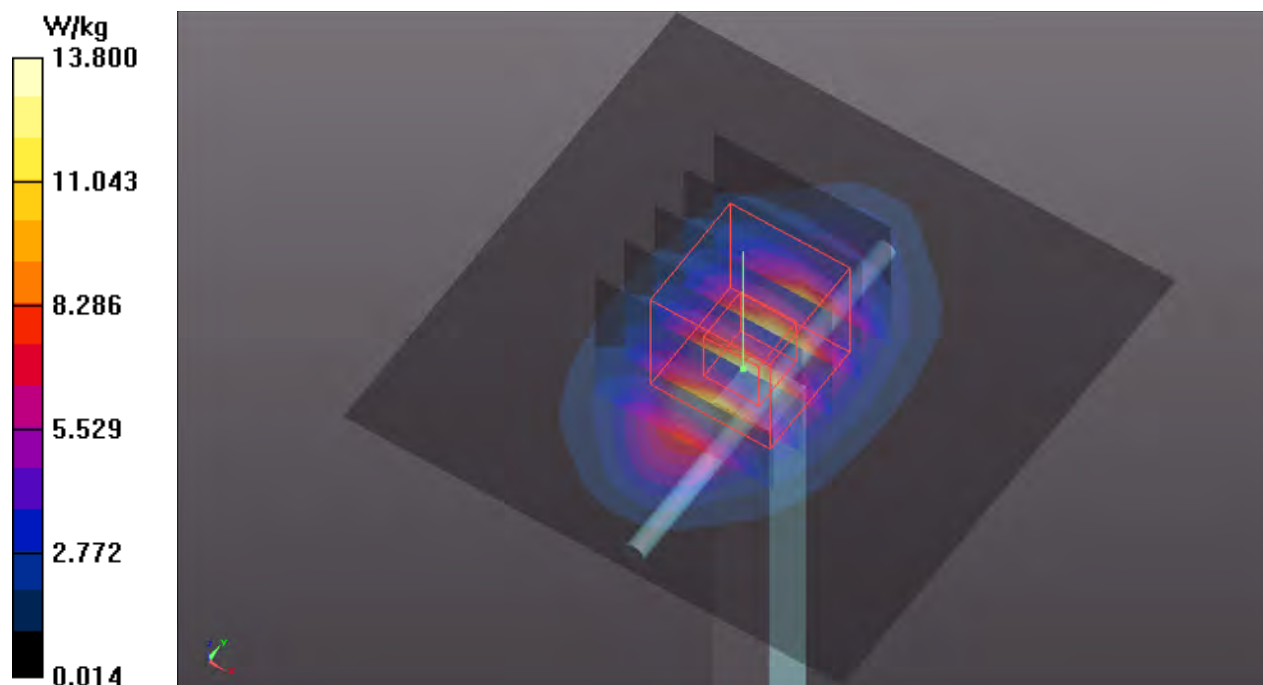

System Check_H2450_190522

DUT: Dipole 2450 MHz; Type: D2450V2; SN: 737

Communication System: CW; Frequency: 2450 MHz; Duty Cycle: 1:1

Medium: H19T27N1_0522 Medium parameters used: $f = 2450$ MHz; $\sigma = 1.883$ S/m; $\epsilon_r = 38.348$; $\rho = 1000$ kg/m³

Ambient Temperature : 23.6 °C ; Liquid Temperature : 23.3 °C

DASY5 Configuration:

- Probe: EX3DV4 - SN3971; ConvF(7.65, 7.65, 7.65); Calibrated: 2019/03/29
- Sensor-Surface: 1.4mm (Mechanical Surface Detection)
- Electronics: DAE4 Sn1431; Calibrated: 2019/03/25
- Phantom: ELI Phantom_1206; Type: QDOVA002AA;
- Measurement SW: DASY52, Version 52.10 (2); SEMCAD X Version 14.6.12 (7450)

Pin=250mW/Area Scan (81x81x1): Interpolated grid: dx=1.200 mm, dy=1.200 mm

Maximum value of SAR (interpolated) = 22.1 W/kg

Pin=250mW/Zoom Scan (7x7x7)/Cube 0: Measurement grid: dx=5mm, dy=5mm, dz=5mm

Reference Value = 104.3 V/m; Power Drift = -0.05 dB

Peak SAR (extrapolated) = 27.3 W/kg

SAR(1 g) = 13.1 W/kg; SAR(10 g) = 6.06 W/kg

Maximum value of SAR (measured) = 22.0 W/kg

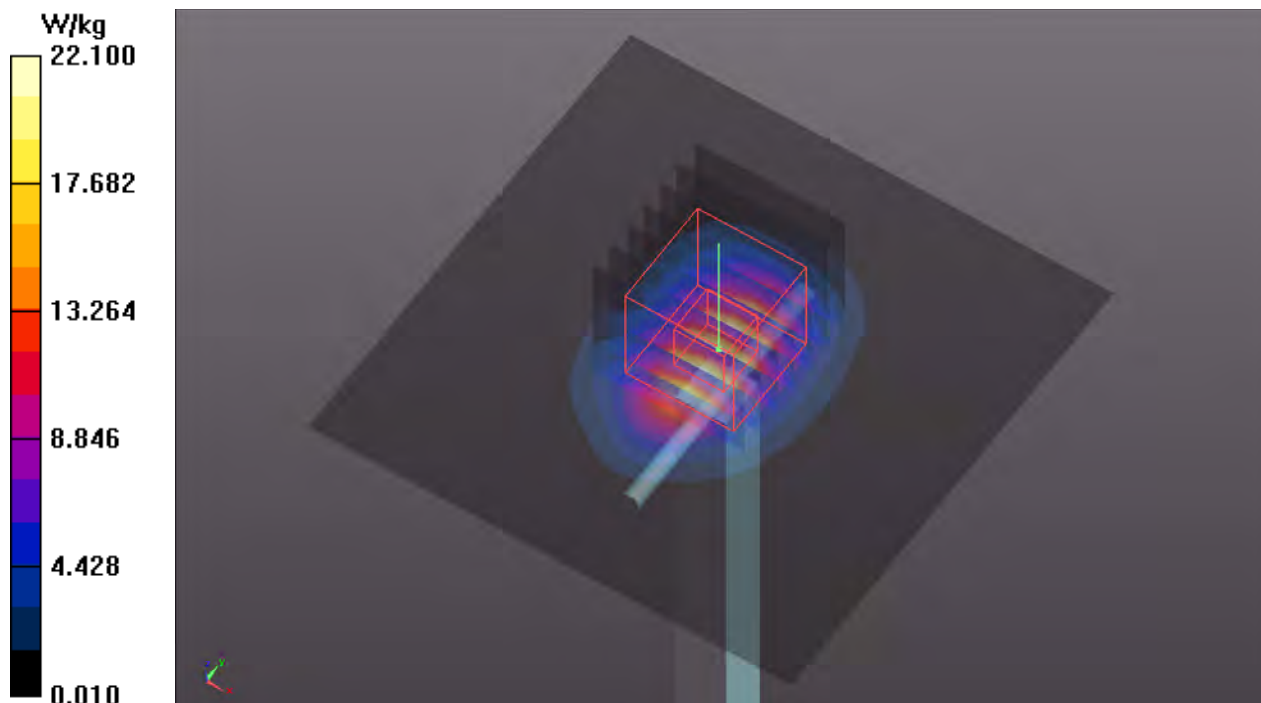

System Check_H2600_190418

DUT: Dipole 2600 MHz; Type: D2600V2; SN: 1020

Communication System: CW; Frequency: 2600 MHz; Duty Cycle: 1:1

Medium: H19T27N1_0418 Medium parameters used: $f = 2600$ MHz; $\sigma = 2.036$ S/m; $\epsilon_r = 37.736$; $\rho = 1000$ kg/m³

Ambient Temperature : 23.7 °C ; Liquid Temperature : 23.4 °C

DASY5 Configuration:

- Probe: EX3DV4 - SN7472; ConvF(7.53, 7.53, 7.53); Calibrated: 2018/08/29
- Sensor-Surface: 1.4mm (Mechanical Surface Detection)
- Electronics: DAE4 Sn1277; Calibrated: 2019/01/24
- Phantom: ELI Phantom_1204; Type: QDOVA;
- Measurement SW: DASY52, Version 52.10 (2); SEMCAD X Version 14.6.12 (7450)

Pin=250mW/Area Scan (81x81x1): Interpolated grid: dx=1.200 mm, dy=1.200 mm

Maximum value of SAR (interpolated) = 25.6 W/kg

Pin=250mW/Zoom Scan (7x7x7)/Cube 0: Measurement grid: dx=5mm, dy=5mm, dz=5mm

Reference Value = 107.9 V/m; Power Drift = 0.01 dB

Peak SAR (extrapolated) = 32.2 W/kg

SAR(1 g) = 14.6 W/kg; SAR(10 g) = 6.44 W/kg

Maximum value of SAR (measured) = 25.6 W/kg

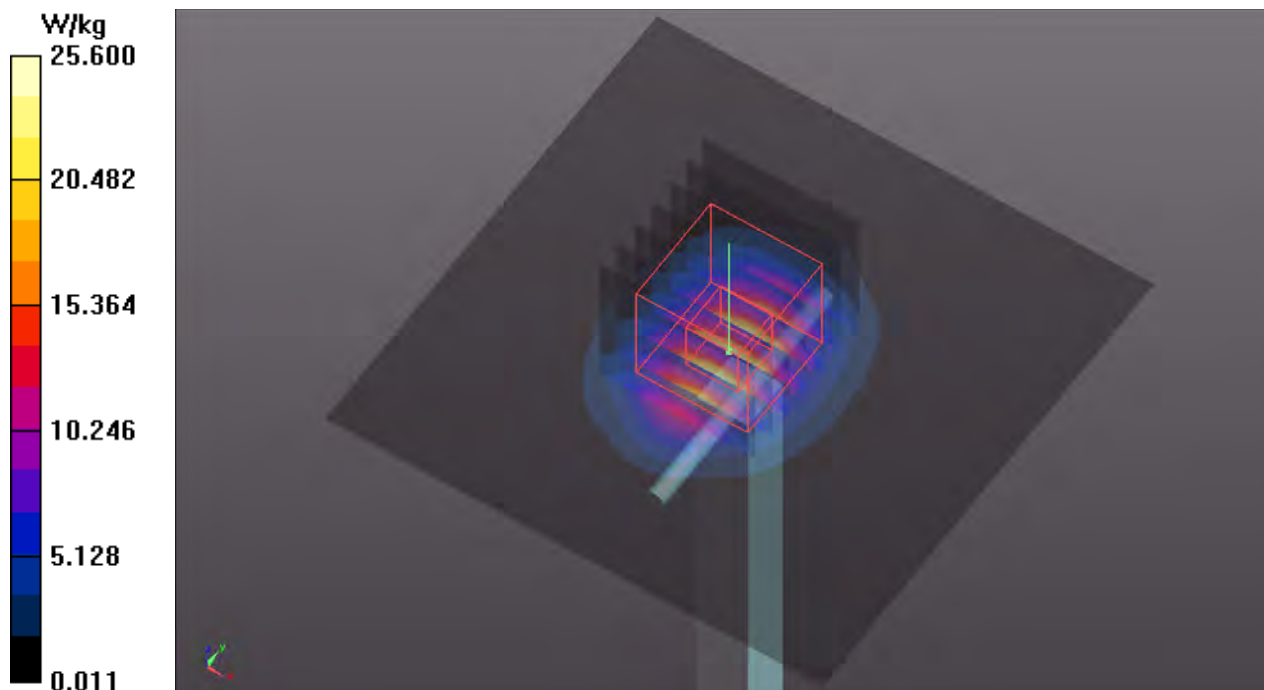

System Check_H5250_190524

DUT: Dipole 5 GHz; Type: D5GHzV2; SN: 1145

Communication System: CW; Frequency: 5250 MHz; Duty Cycle: 1:1

Medium: H34T60N1_0524 Medium parameters used: $f = 5250$ MHz; $\sigma = 4.726$ S/m; $\epsilon_r = 35.505$; $\rho = 1000$ kg/m³

Ambient Temperature : 23.7 °C ; Liquid Temperature : 23.2 °C

DASY5 Configuration:

- Probe: EX3DV4 - SN7375; ConvF(5.29, 5.29, 5.29); Calibrated: 2018/12/13
- Sensor-Surface: 1.4mm (Mechanical Surface Detection)
- Electronics: DAE4 Sn915; Calibrated: 2018/06/20
- Phantom: ELI Phantom_1039; Type: QDOVA001BB;
- Measurement SW: DASY52, Version 52.10 (2); SEMCAD X Version 14.6.12 (7463)

Pin=100mW/Area Scan (91x91x1): Interpolated grid: dx=1.000 mm, dy=1.000 mm

Maximum value of SAR (interpolated) = 17.6 W/kg

Pin=100mW/Zoom Scan (7x7x12)/Cube 0: Measurement grid: dx=4mm, dy=4mm, dz=2mm

Reference Value = 66.40 V/m; Power Drift = 0.01 dB

Peak SAR (extrapolated) = 31.0 W/kg

SAR(1 g) = 7.67 W/kg; SAR(10 g) = 2.21 W/kg

Maximum value of SAR (measured) = 19.3 W/kg

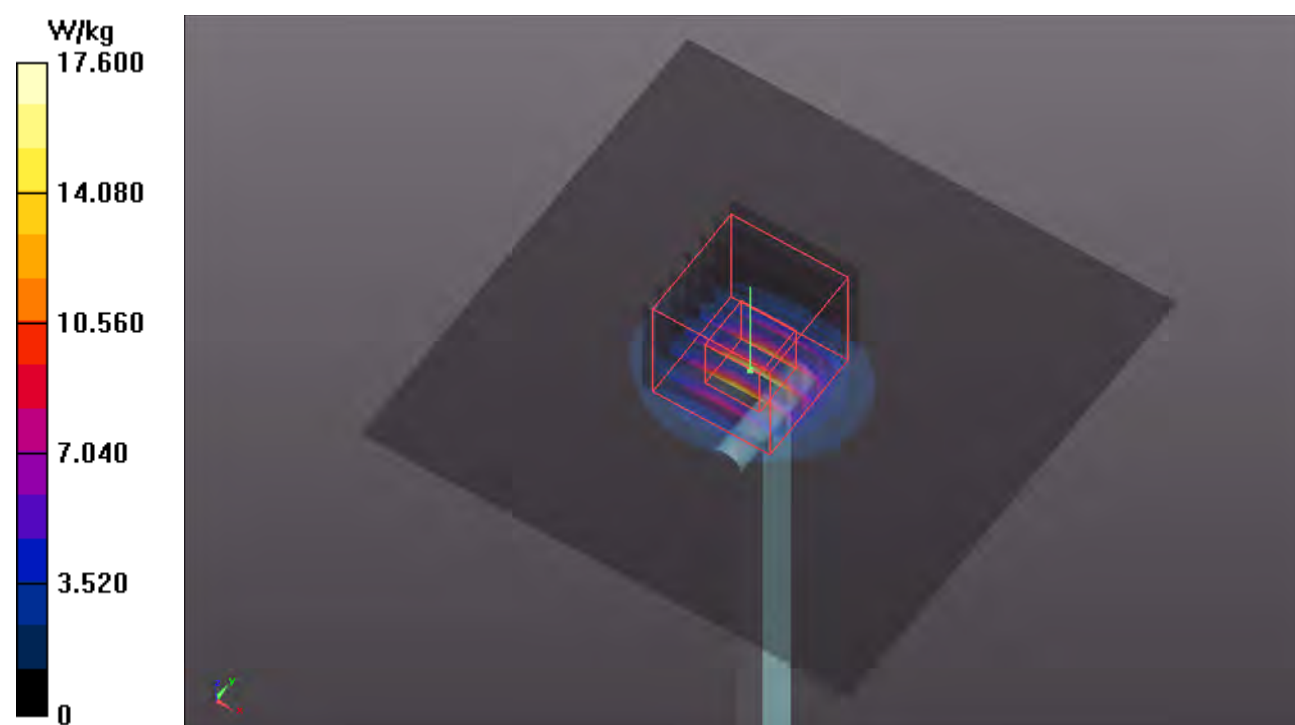

System Check_H5600_190523

DUT: Dipole 5 GHz; Type: D5GHzV2; SN: 1145

Communication System: CW ; Frequency: 5600 MHz; Duty Cycle: 1:1

Medium: H34T60N1_0523 Medium parameters used: $f = 5600$ MHz; $\sigma = 5.141$ S/m; $\epsilon_r = 35.813$; $\rho = 1000$ kg/m³

Ambient Temperature : 23.7 °C ; Liquid Temperature : 23.4 °C

DASY5 Configuration:

- Probe: EX3DV4 - SN3971; ConvF(4.78, 4.78, 4.78); Calibrated: 2019/03/29
- Sensor-Surface: 1.4mm (Mechanical Surface Detection)
- Electronics: DAE4 Sn1431; Calibrated: 2019/03/25
- Phantom: ELI Phantom_1206; Type: QDOVA002AA;
- Measurement SW: DASY52, Version 52.10 (2); SEMCAD X Version 14.6.12 (7450)

Pin=100mW/Area Scan (91x91x1): Interpolated grid: dx=1.000 mm, dy=1.000 mm

Maximum value of SAR (interpolated) = 20.1 W/kg

Pin=100mW/Zoom Scan (7x7x12)/Cube 0: Measurement grid: dx=4mm, dy=4mm, dz=2mm

Reference Value = 62.42 V/m; Power Drift = 0.04 dB

Peak SAR (extrapolated) = 35.2 W/kg

SAR(1 g) = 8.27 W/kg; SAR(10 g) = 2.35 W/kg

Maximum value of SAR (measured) = 21.4 W/kg

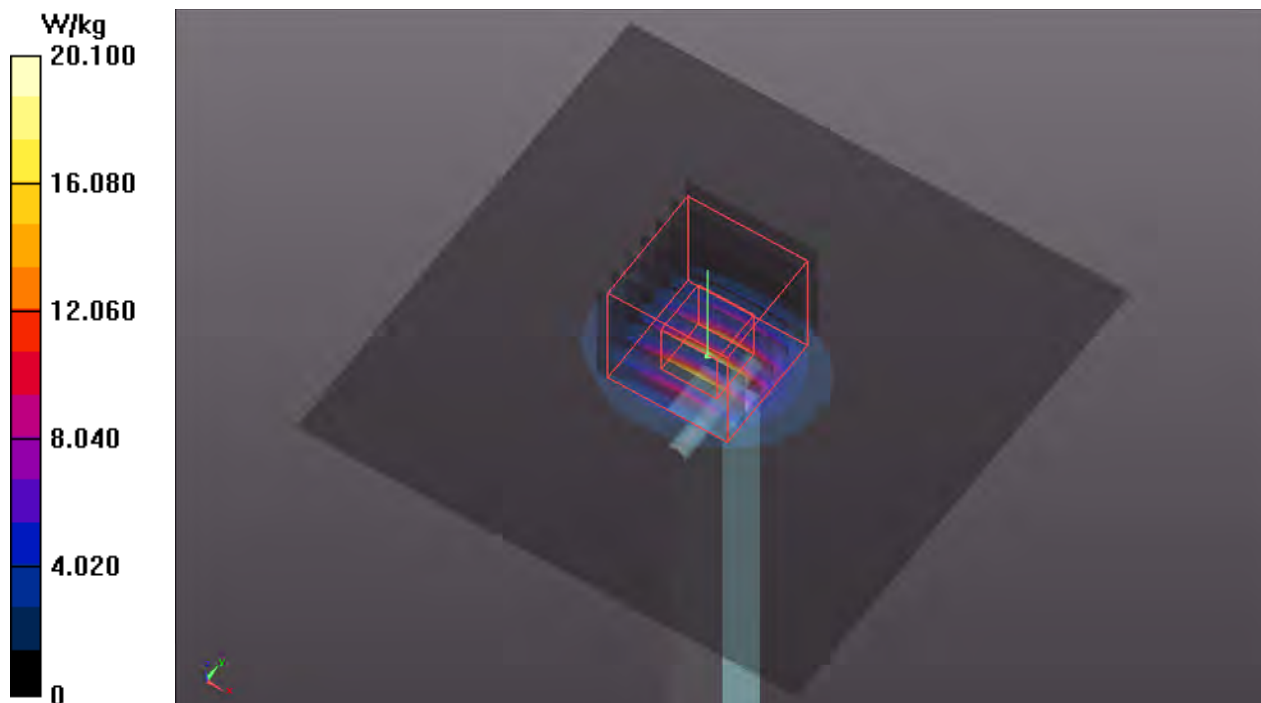

System Check_H5750_190524

DUT: Dipole 5 GHz; Type: D5GHzV2; SN: 1145

Communication System: CW; Frequency: 5750 MHz; Duty Cycle: 1:1

Medium: H34T60N1_0524 Medium parameters used: $f = 5750$ MHz; $\sigma = 5.156$ S/m; $\epsilon_r = 34.572$; $\rho = 1000$ kg/m³

Ambient Temperature : 23.7 °C ; Liquid Temperature : 23.2 °C

DASY5 Configuration:

- Probe: EX3DV4 - SN7375; ConvF(4.85, 4.85, 4.85); Calibrated: 2018/12/13
- Sensor-Surface: 1.4mm (Mechanical Surface Detection)
- Electronics: DAE4 Sn915; Calibrated: 2018/06/20
- Phantom: ELI Phantom_1039; Type: QDOVA001BB;
- Measurement SW: DASY52, Version 52.10 (2); SEMCAD X Version 14.6.12 (7463)

Pin=100mW/Area Scan (91x91x1): Interpolated grid: dx=1.000 mm, dy=1.000 mm

Maximum value of SAR (interpolated) = 20.4 W/kg

Pin=100mW/Zoom Scan (7x7x12)/Cube 0: Measurement grid: dx=4mm, dy=4mm, dz=2mm

Reference Value = 72.06 V/m; Power Drift = 0.06 dB

Peak SAR (extrapolated) = 37.9 W/kg

SAR(1 g) = 8.34 W/kg; SAR(10 g) = 2.39 W/kg

Maximum value of SAR (measured) = 22.0 W/kg

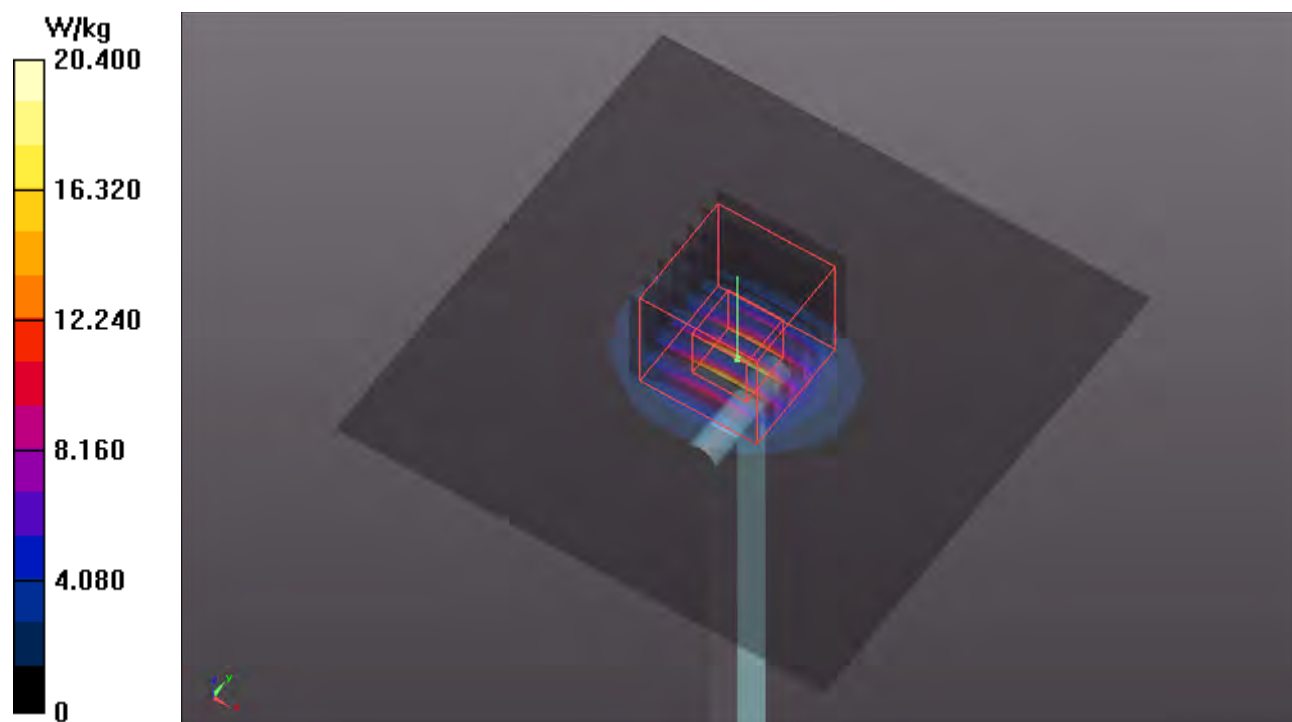

Appendix B. SAR Plots of SAR Measurement

The SAR plots for highest measured SAR in each exposure configuration, wireless mode and frequency band combination, and measured SAR > 1.5 W/kg are shown as follows.

P01 WLAN2.4G_802.11b_Bottom_0mm_Ch6_Ant0**DUT: 190322C13**

Communication System: WLAN_2.4G; Frequency: 2437 MHz; Duty Cycle: 1:1

Medium: H19T27N1_0522 Medium parameters used: $f = 2437$ MHz; $\sigma = 1.868$ S/m; $\epsilon_r = 38.393$; $\rho = 1000$ kg/m³

Ambient Temperature : 23.6 °C ; Liquid Temperature : 23.3 °C

DASY5 Configuration:

- Probe: EX3DV4 - SN3971; ConvF(7.65, 7.65, 7.65); Calibrated: 2019/03/29
- Sensor-Surface: 1.4mm (Mechanical Surface Detection)
- Electronics: DAE4 Sn1431; Calibrated: 2019/03/25
- Phantom: ELI Phantom_1206; Type: QDOVA002AA;
- Measurement SW: DASY52, Version 52.10 (2); SEMCAD X Version 14.6.12 (7450)

- **Area Scan (91x321x1):** Interpolated grid: dx=1.200 mm, dy=1.200 mm

Maximum value of SAR (interpolated) = 0.0138 W/kg

- **Zoom Scan (5x5x7)/Cube 0:** Measurement grid: dx=8mm, dy=8mm, dz=5mm

Reference Value = 2.148 V/m; Power Drift = -0.04 dB

Peak SAR (extrapolated) = 0.0210 W/kg

SAR(1 g) = 0.00232 W/kg; SAR(10 g) = 0.000711 W/kg

Maximum value of SAR (measured) = 0.0213 W/kg

- **Zoom Scan (5x5x7)/Cube 1:** Measurement grid: dx=8mm, dy=8mm, dz=5mm

Reference Value = 2.148 V/m; Power Drift = -0.04 dB

Peak SAR (extrapolated) = 0.00820 W/kg

SAR(1 g) = 0.00211 W/kg; SAR(10 g) = 0.000736 W/kg

Maximum value of SAR (measured) = 0.00413 W/kg

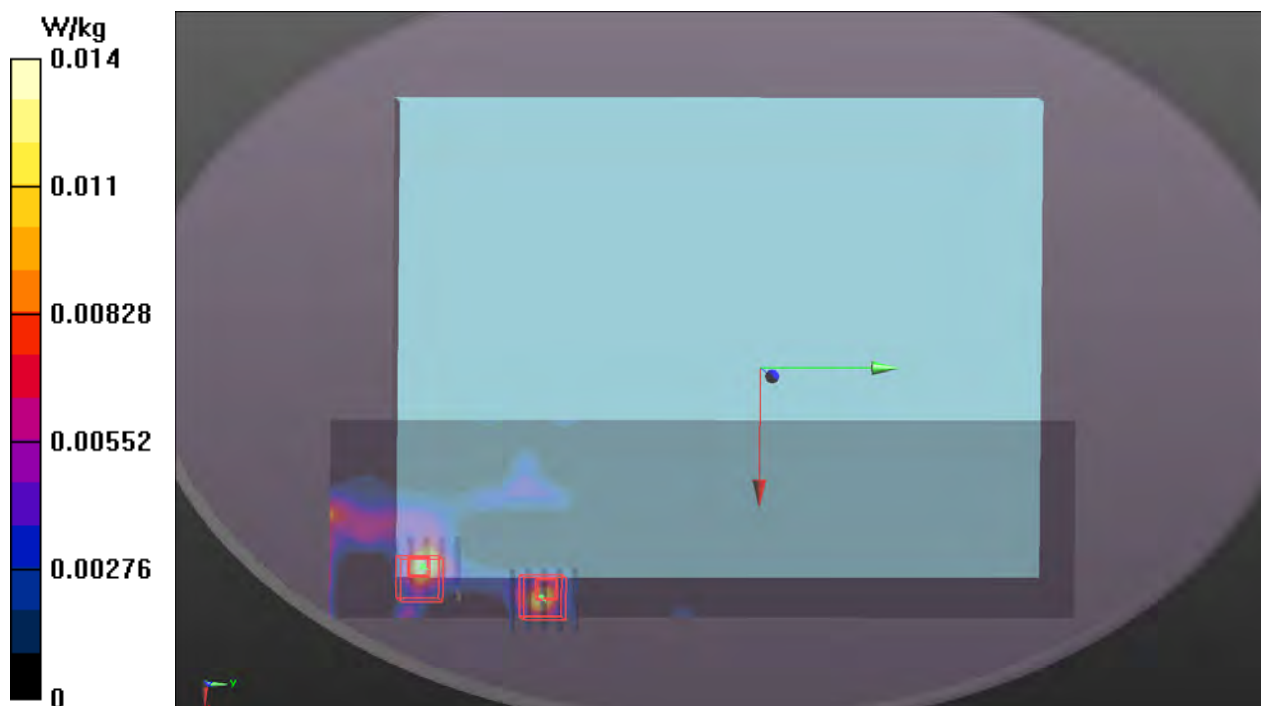

P02 WLAN5.3G_802.11n HT40_Bottom_0mm_Ch62_Ant0**DUT: 190322C13**

Communication System: WLAN_5G; Frequency: 5310 MHz; Duty Cycle: 1:1.01

Medium: H34T60N1_0524 Medium parameters used: $f = 5310$ MHz; $\sigma = 4.732$ S/m; $\epsilon_r = 35.168$; $\rho = 1000$ kg/m³

Ambient Temperature : 23.7 °C ; Liquid Temperature : 23.2 °C

DASY5 Configuration:

- Probe: EX3DV4 - SN7375; ConvF(5.29, 5.29, 5.29); Calibrated: 2018/12/13
- Sensor-Surface: 1.4mm (Mechanical Surface Detection)
- Electronics: DAE4 Sn915; Calibrated: 2018/06/20
- Phantom: ELI Phantom_1039; Type: QDOVA001BB;
- Measurement SW: DASY52, Version 52.10 (2); SEMCAD X Version 14.6.12 (7463)

- **Area Scan (131x381x1):** Interpolated grid: dx=1.000 mm, dy=1.000 mm

Maximum value of SAR (interpolated) = 0.0506 W/kg

- **Zoom Scan (6x6x12)/Cube 0:** Measurement grid: dx=5mm, dy=5mm, dz=2mm

Reference Value = 3.319 V/m; Power Drift = -0.02 dB

Peak SAR (extrapolated) = 0.110 W/kg

SAR(1 g) = 0.029 W/kg; SAR(10 g) = 0.012 W/kg

Maximum value of SAR (measured) = 0.0583 W/kg

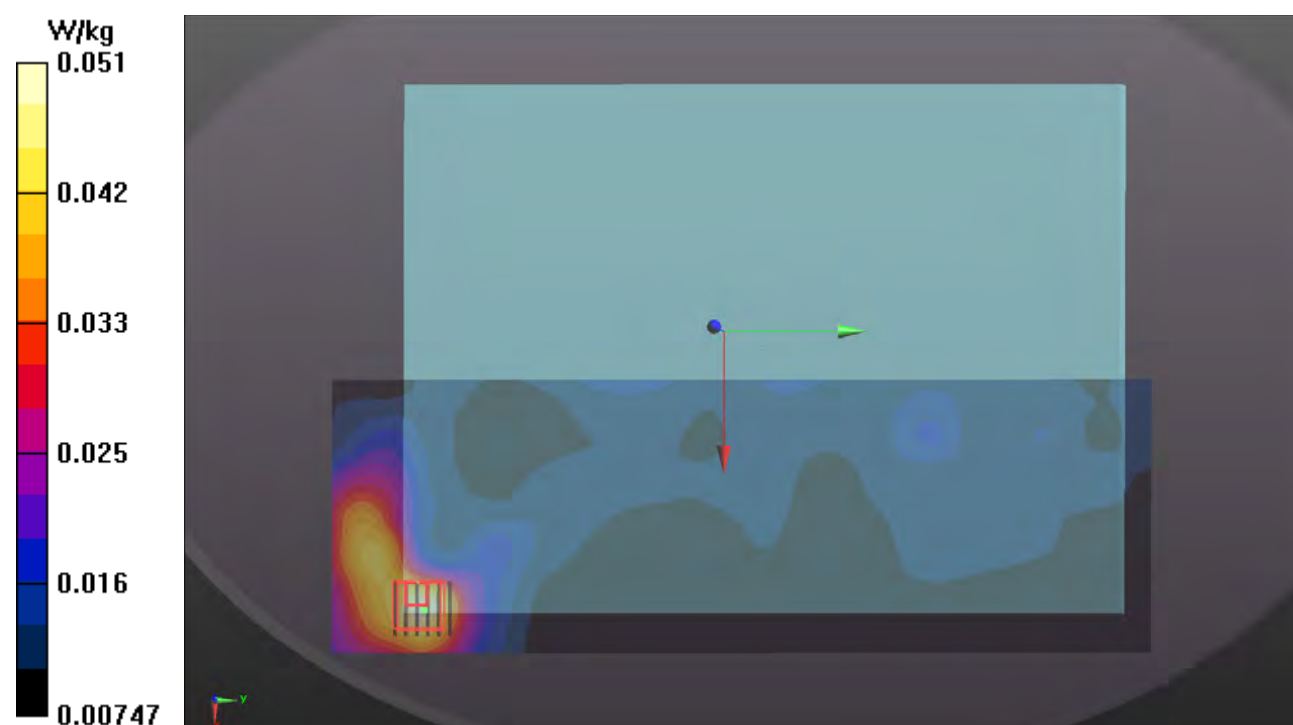

P0 WLAN5.6G_802.11n HT40_Bottom_0mm_Ch102_Ant0**DUT: 190322C13**

Communication System: WLAN_5G; Frequency: 5510 MHz; Duty Cycle: 1:1.01

Medium: H34T60N1_0524 Medium parameters used: $f = 5510$ MHz; $\sigma = 4.896$ S/m; $\epsilon_r = 35.002$; $\rho = 1000$ kg/m³

Ambient Temperature : 23.7 °C ; Liquid Temperature : 23.2 °C

DASY5 Configuration:

- Probe: EX3DV4 - SN7375; ConvF(4.69, 4.69, 4.69); Calibrated: 2018/12/13
- Sensor-Surface: 1.4mm (Mechanical Surface Detection)
- Electronics: DAE4 Sn915; Calibrated: 2018/06/20
- Phantom: ELI Phantom_1039; Type: QDOVA001BB;
- Measurement SW: DASY52, Version 52.10 (2); SEMCAD X Version 14.6.12 (7463)

- Area Scan (131x381x1): Interpolated grid: dx=1.000 mm, dy=1.000 mm

Maximum value of SAR (interpolated) = 0.0480 W/kg

- Zoom Scan (6x6x12)/Cube 0: Measurement grid: dx=5mm, dy=5mm, dz=2mm

Reference Value = 3.438 V/m; Power Drift = -0.03 dB

Peak SAR (extrapolated) = 0.199 W/kg

SAR(1 g) = 0.027 W/kg; SAR(10 g) = 0.011 W/kg

Maximum value of SAR (measured) = 0.0600 W/kg

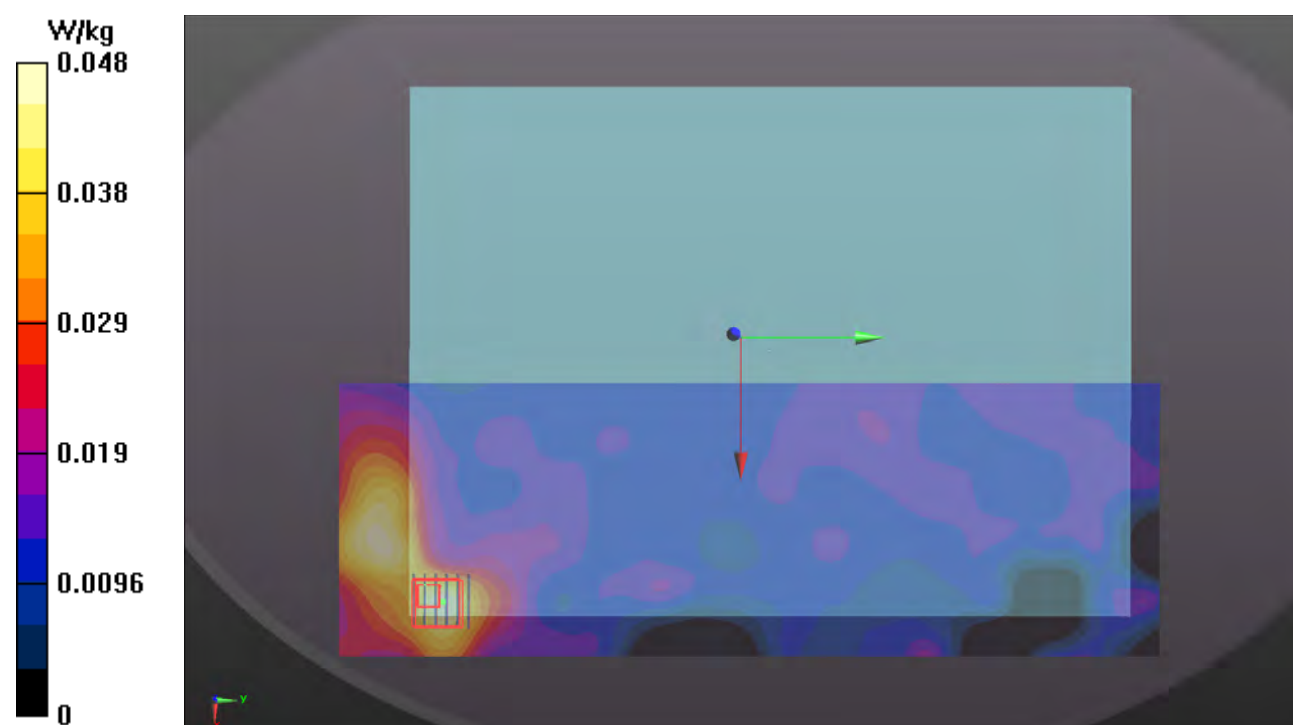

P04 WLAN5.8G_802.11n HT40_Bottom_0mm_Ch159_Ant0**DUT: 190322C13**

Communication System: WLAN_5G; Frequency: 5795 MHz; Duty Cycle: 1:1.01

Medium: H34T60N1_0524 Medium parameters used: $f = 5795$ MHz; $\sigma = 5.264$ S/m;

$\epsilon_r = 34.681$; $\rho = 1000$ kg/m³

Ambient Temperature : 23.7 °C ; Liquid Temperature : 23.2 °C

DASY5 Configuration:

- Probe: EX3DV4 - SN7375; ConvF(4.85, 4.85, 4.85); Calibrated: 2018/12/13
- Sensor-Surface: 1.4mm (Mechanical Surface Detection)
- Electronics: DAE4 Sn915; Calibrated: 2018/06/20
- Phantom: ELI Phantom_1039; Type: QDOVA001BB;
- Measurement SW: DASY52, Version 52.10 (2); SEMCAD X Version 14.6.12 (7463)

- Area Scan (131x381x1): Interpolated grid: dx=1.000 mm, dy=1.000 mm

Maximum value of SAR (interpolated) = 0.0341 W/kg

- Zoom Scan (6x6x12)/Cube 0: Measurement grid: dx=5mm, dy=5mm, dz=2mm

Reference Value = 2.192 V/m; Power Drift = -0.03 dB

Peak SAR (extrapolated) = 0.0710 W/kg

SAR(1 g) = 0.014 W/kg; SAR(10 g) = 0.00571 W/kg

Maximum value of SAR (measured) = 0.0414 W/kg

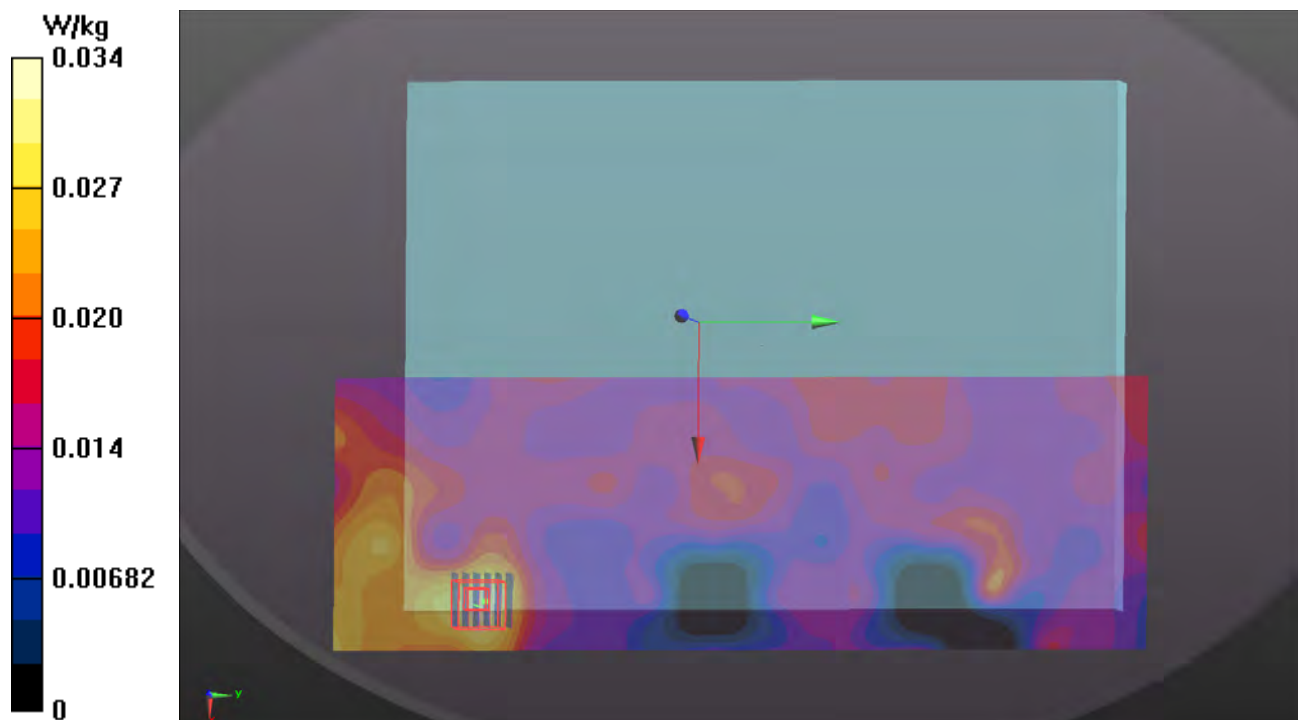

P05 WCDMA II_RMC12.2K_Top Side_9mm_Ch9262_P-sensor_w_o**DUT: 190322C13**

Communication System: WCDMA; Frequency: 1852.4 MHz; Duty Cycle: 1:1

Medium: H16T20N1_0429 Medium parameters used: $f = 1852.4$ MHz; $\sigma = 1.407$ S/m; $\epsilon_r = 38.733$;

$\rho = 1000$ kg/m³

Ambient Temperature : 23.8 °C ; Liquid Temperature : 23.1 °C

DASY5 Configuration:

- Probe: EX3DV4 - SN3898; ConvF(8.35, 8.35, 8.35); Calibrated: 2018/06/26
- Sensor-Surface: 1.4mm (Mechanical Surface Detection)
- Electronics: DAE4 Sn861; Calibrated: 2018/05/30
- Phantom: ELI Phantom_1206; Type: QDOVA002AA;
- Measurement SW: DASY52, Version 52.10 (2); SEMCAD X Version 14.6.12 (7450)

- Area Scan (61x121x1): Interpolated grid: $dx=1.500$ mm, $dy=1.500$ mm

Maximum value of SAR (interpolated) = 1.29 W/kg

- Zoom Scan (5x5x7)/Cube 0: Measurement grid: $dx=8$ mm, $dy=8$ mm, $dz=5$ mm

Reference Value = 31.54 V/m; Power Drift = -0.08 dB

Peak SAR (extrapolated) = 1.63 W/kg

SAR(1 g) = 0.949 W/kg; SAR(10 g) = 0.512 W/kg

Maximum value of SAR (measured) = 1.36 W/kg

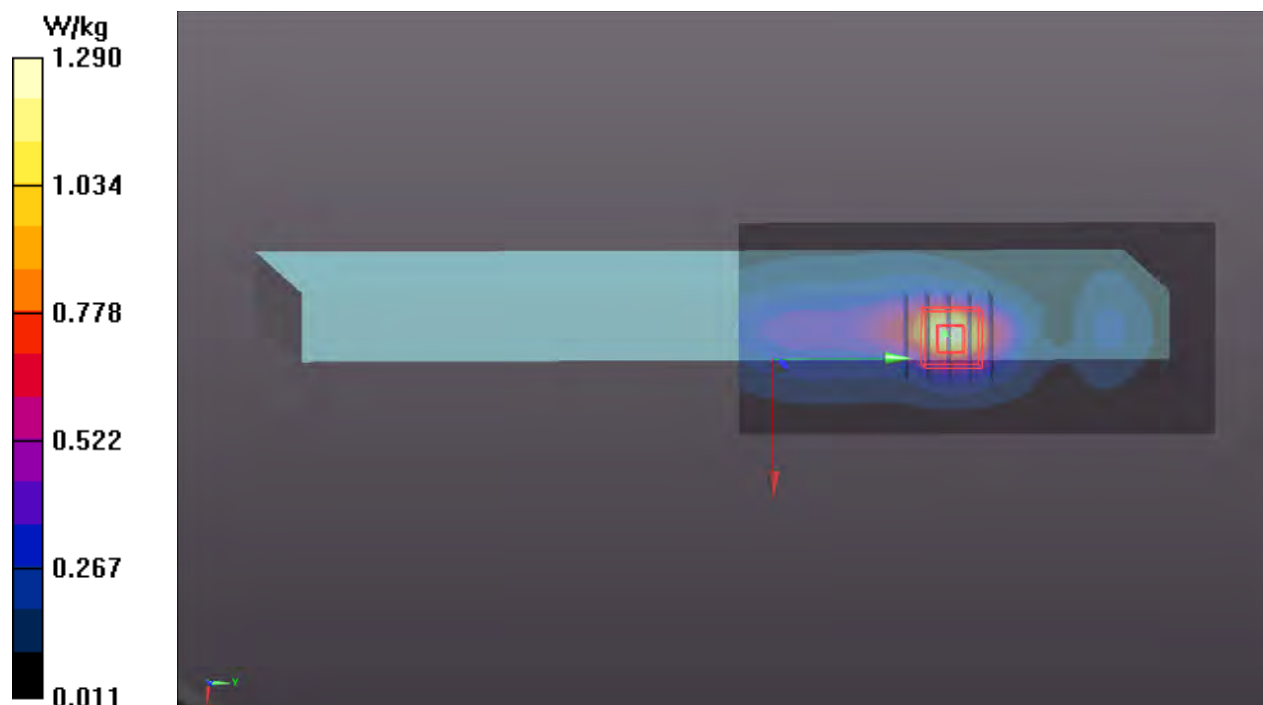

P06 WCDMA IV_RMC12.2K_Top Side_0mm_Ch1513**DUT: 190322C13**

Communication System: WCDMA; Frequency: 1752.6 MHz; Duty Cycle: 1:1

Medium: H16T20N3_0412 Medium parameters used: $f = 1753$ MHz; $\sigma = 1.325$ S/m; $\epsilon_r = 39.829$; $\rho = 1000$ kg/m³

Ambient Temperature : 23.5 °C ; Liquid Temperature : 23.2 °C

DASY5 Configuration:

- Probe: EX3DV4 - SN3650; ConvF(8.6, 8.6, 8.6); Calibrated: 2018/07/27
- Sensor-Surface: 1.4mm (Mechanical Surface Detection)
- Electronics: DAE3 Sn579; Calibrated: 2018/08/27
- Phantom: ELI Phantom_1206; Type: QDOVA002AA;
- Measurement SW: DASY52, Version 52.10 (2); SEMCAD X Version 14.6.12 (7450)

- Area Scan (61x241x1): Interpolated grid: dx=1.500 mm, dy=1.500 mm

Maximum value of SAR (interpolated) = 1.35 W/kg

- Zoom Scan (5x5x7)/Cube 0: Measurement grid: dx=8mm, dy=8mm, dz=5mm

Reference Value = 32.89 V/m; Power Drift = -0.06 dB

Peak SAR (extrapolated) = 1.73 W/kg

SAR(1 g) = 0.927 W/kg; SAR(10 g) = 0.465 W/kg

Maximum value of SAR (measured) = 1.39 W/kg

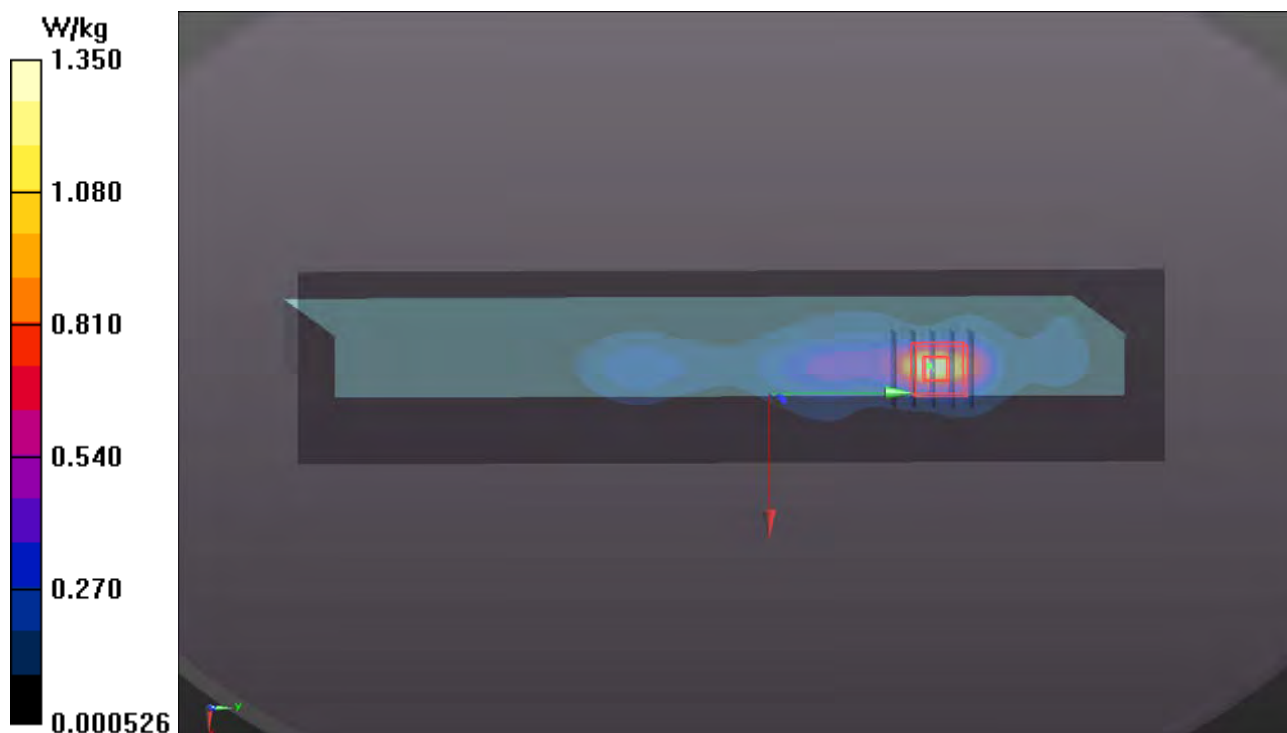

P07 WCDMA V_RMC12.2K_Top Side_0mm_Ch4233**DUT: 190322C13**

Communication System: WCDMA; Frequency: 846.6 MHz; Duty Cycle: 1:1

Medium: H07T10N1_0411 Medium parameters used: $f = 847$ MHz; $\sigma = 0.912$ S/m; $\epsilon_r = 42.486$; $\rho = 1000$ kg/m³

Ambient Temperature : 23.7 °C ; Liquid Temperature : 23.2 °C

DASY5 Configuration:

- Probe: EX3DV4 - SN3898; ConvF(10.07, 10.07, 10.07); Calibrated: 2018/06/26
- Sensor-Surface: 1.4mm (Mechanical Surface Detection)
- Electronics: DAE4 Sn861; Calibrated: 2018/05/30
- Phantom: ELI Phantom_1245; Type: QDOVA002AA;
- Measurement SW: DASY52, Version 52.10 (2); SEMCAD X Version 14.6.12 (7450)

- Area Scan (61x241x1): Interpolated grid: $dx=1.500$ mm, $dy=1.500$ mm

Maximum value of SAR (interpolated) = 1.28 W/kg

- Zoom Scan (5x5x7)/Cube 0: Measurement grid: $dx=8$ mm, $dy=8$ mm, $dz=5$ mm

Reference Value = 36.73 V/m; Power Drift = -0.03 dB

Peak SAR (extrapolated) = 1.61 W/kg

SAR(1 g) = 0.707 W/kg; SAR(10 g) = 0.368 W/kg

Maximum value of SAR (measured) = 1.22 W/kg

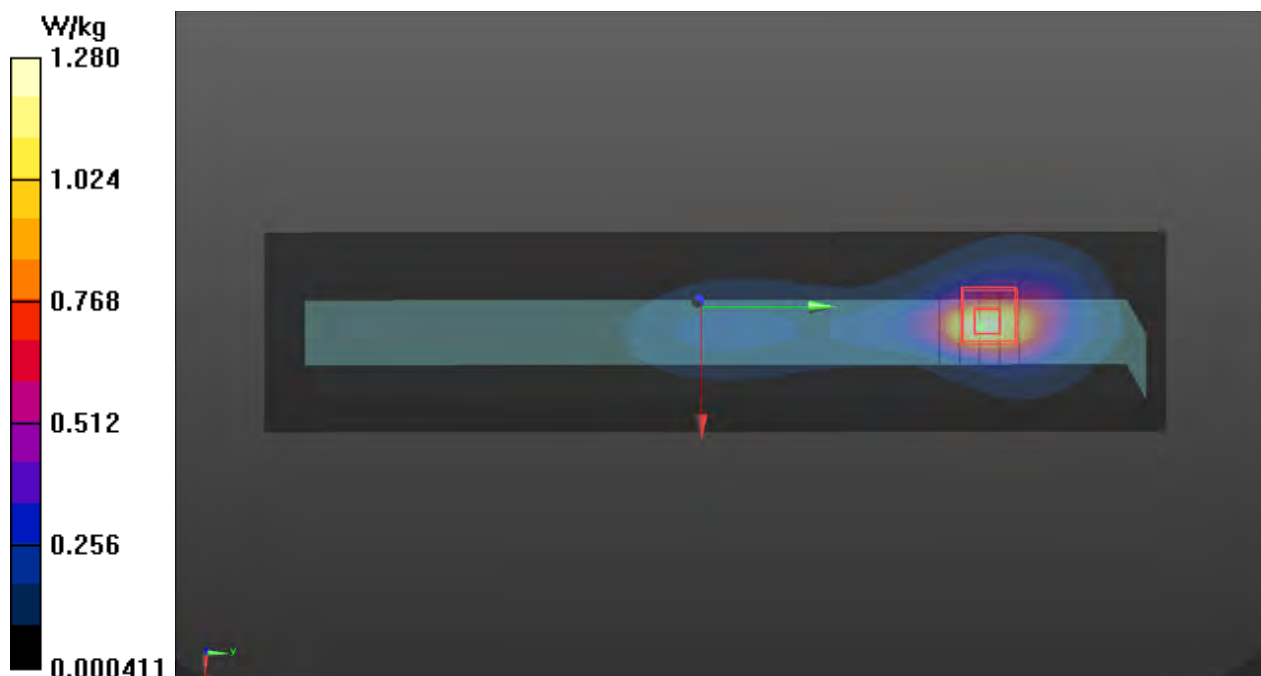

P08 LTE 2_QPSK20M_Top Side_9mm_Ch19100_1RB_OS0_P-sensor_w_o**DUT: 190322C13**

Communication System: LTE; Frequency: 1900 MHz; Duty Cycle: 1:1

Medium: H16T20N1_0429 Medium parameters used: $f = 1900$ MHz; $\sigma = 1.451$ S/m; $\epsilon_r = 38.609$; $\rho = 1000$ kg/m³

Ambient Temperature : 23.8 °C ; Liquid Temperature : 23.1 °C

DASY5 Configuration:

- Probe: EX3DV4 - SN3898; ConvF(8.35, 8.35, 8.35); Calibrated: 2018/06/26
- Sensor-Surface: 1.4mm (Mechanical Surface Detection)
- Electronics: DAE4 Sn861; Calibrated: 2018/05/30
- Phantom: ELI Phantom_1206; Type: QDOVA002AA;
- Measurement SW: DASY52, Version 52.10 (2); SEMCAD X Version 14.6.12 (7450)

- Area Scan (61x121x1): Interpolated grid: $dx=1.500$ mm, $dy=1.500$ mm

Maximum value of SAR (interpolated) = 1.34 W/kg

- Zoom Scan (5x5x7)/Cube 0: Measurement grid: $dx=8$ mm, $dy=8$ mm, $dz=5$ mm

Reference Value = 31.18 V/m; Power Drift = -0.07 dB

Peak SAR (extrapolated) = 1.68 W/kg

SAR(1 g) = 0.969 W/kg; SAR(10 g) = 0.521 W/kg

Maximum value of SAR (measured) = 1.40 W/kg

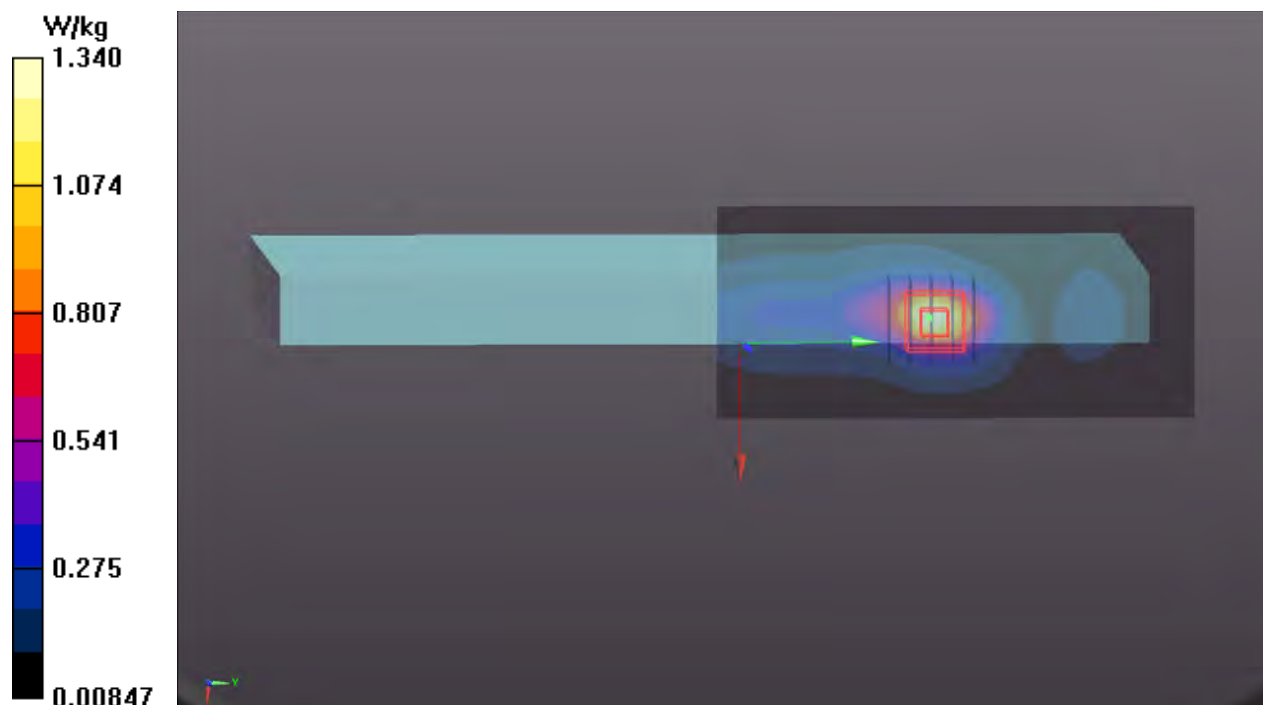

P09 LTE 4_QPSK20M_Top Side_0mm_Ch20300_1RB_OS0**DUT: 190322C13**

Communication System: LTE; Frequency: 1745 MHz; Duty Cycle: 1:1

Medium: H16T20N3_0412 Medium parameters used: $f = 1745$ MHz; $\sigma = 1.319$ S/m; $\epsilon_r = 39.871$; $\rho = 1000$ kg/m³

Ambient Temperature : 23.5 °C ; Liquid Temperature : 23.2 °C

DASY5 Configuration:

- Probe: EX3DV4 - SN3650; ConvF(8.6, 8.6, 8.6); Calibrated: 2018/07/27
- Sensor-Surface: 1.4mm (Mechanical Surface Detection)
- Electronics: DAE3 Sn579; Calibrated: 2018/08/27
- Phantom: ELI Phantom_1206; Type: QDOVA002AA;
- Measurement SW: DASY52, Version 52.10 (2); SEMCAD X Version 14.6.12 (7450)

- Area Scan (61x121x1): Interpolated grid: dx=1.500 mm, dy=1.500 mm

Maximum value of SAR (interpolated) = 1.30 W/kg

- Zoom Scan (5x5x7)/Cube 0: Measurement grid: dx=8mm, dy=8mm, dz=5mm

Reference Value = 32.46 V/m; Power Drift = -0.03 dB

Peak SAR (extrapolated) = 1.68 W/kg

SAR(1 g) = 0.897 W/kg; SAR(10 g) = 0.451 W/kg

Maximum value of SAR (measured) = 1.30 W/kg

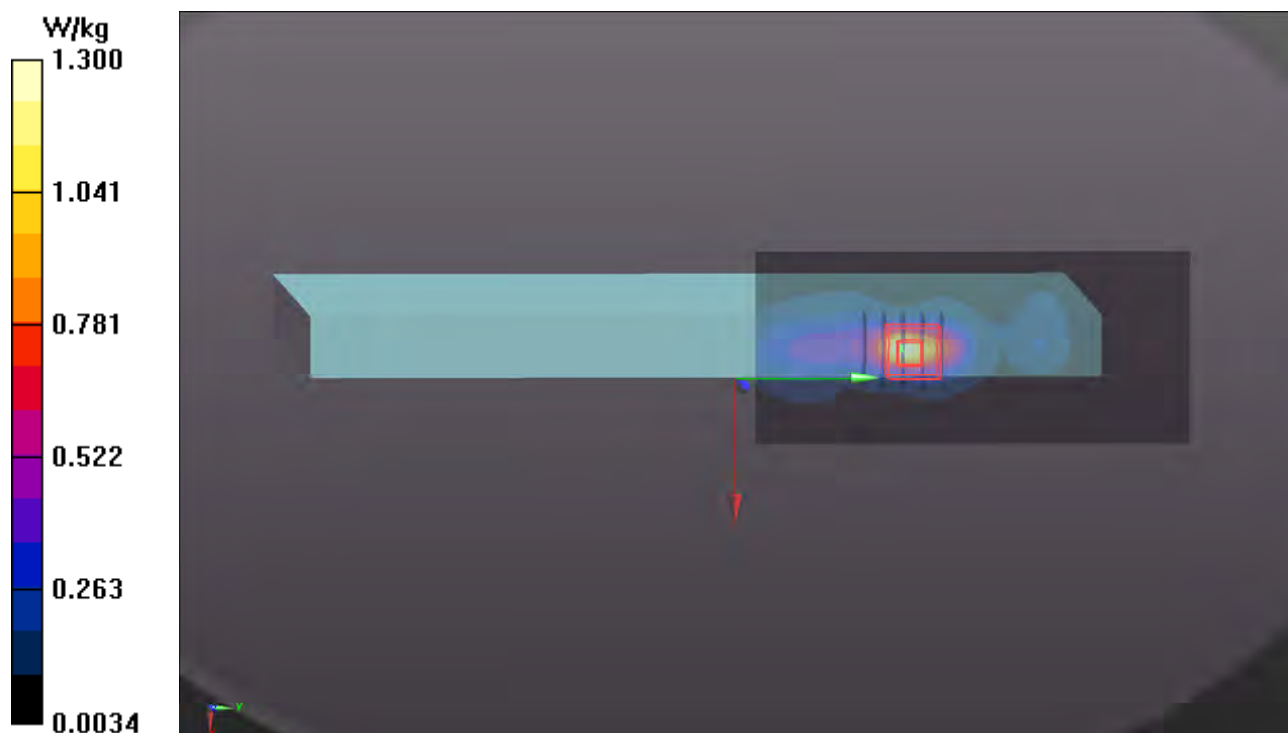

P10 LTE 5_QPSK10M_Top Side_0mm_Ch20450_1RB_OS0**DUT: 190322C13**

Communication System: LTE; Frequency: 829 MHz; Duty Cycle: 1:1

Medium: H07T10N1_0411 Medium parameters used: $f = 829$ MHz; $\sigma = 0.895$ S/m; $\epsilon_r = 42.715$; $\rho = 1000$ kg/m³

Ambient Temperature : 23.7 °C ; Liquid Temperature : 23.2 °C

DASY5 Configuration:

- Probe: EX3DV4 - SN3898; ConvF(10.07, 10.07, 10.07); Calibrated: 2018/06/26
- Sensor-Surface: 1.4mm (Mechanical Surface Detection)
- Electronics: DAE4 Sn861; Calibrated: 2018/05/30
- Phantom: ELI Phantom_1245; Type: QDOVA002AA;
- Measurement SW: DASY52, Version 52.10 (2); SEMCAD X Version 14.6.12 (7450)

- Area Scan (61x241x1): Interpolated grid: dx=1.500 mm, dy=1.500 mm

Maximum value of SAR (interpolated) = 1.27 W/kg

- Zoom Scan (5x5x7)/Cube 0: Measurement grid: dx=8mm, dy=8mm, dz=5mm

Reference Value = 37.00 V/m; Power Drift = -0.03 dB

Peak SAR (extrapolated) = 1.62 W/kg

SAR(1 g) = 0.724 W/kg; SAR(10 g) = 0.383 W/kg

Maximum value of SAR (measured) = 1.22 W/kg

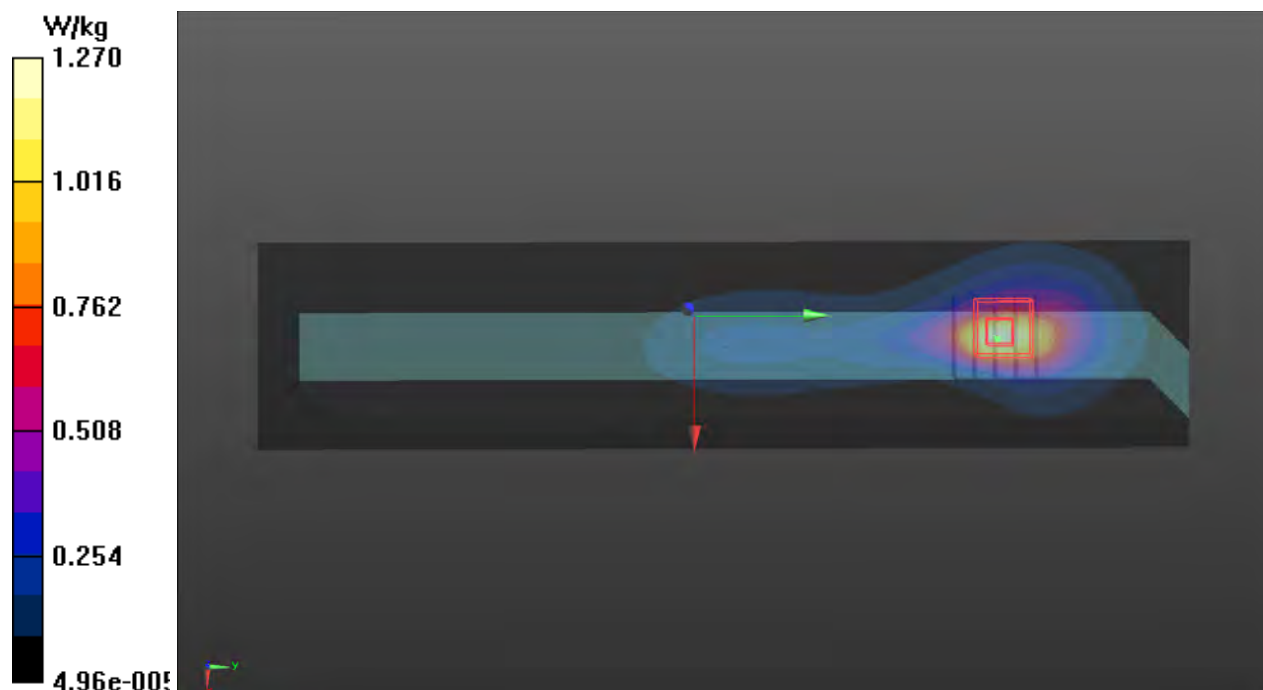

P11 LTE 7_QPSK20M_Top Side_0mm_Ch20850_1RB_OS0**DUT: 190322C13**

Communication System: LTE; Frequency: 2510 MHz; Duty Cycle: 1:1

Medium: H19T27N3_0412 Medium parameters used: $f = 2510$ MHz; $\sigma = 1.887$ S/m; $\epsilon_r = 38.721$; $\rho = 1000$ kg/m³

Ambient Temperature : 23.5 °C ; Liquid Temperature : 23.2 °C

DASY5 Configuration:

- Probe: EX3DV4 - SN3650; ConvF(7.48, 7.48, 7.48); Calibrated: 2018/07/27
- Sensor-Surface: 1.4mm (Mechanical Surface Detection)
- Electronics: DAE3 Sn579; Calibrated: 2018/08/27
- Phantom: ELI Phantom_1206; Type: QDOVA002AA;
- Measurement SW: DASY52, Version 52.10 (2); SEMCAD X Version 14.6.12 (7450)

- **Area Scan (71x151x1):** Interpolated grid: dx=1.200 mm, dy=1.200 mm

Maximum value of SAR (interpolated) = 0.971 W/kg

- **Zoom Scan (5x5x7)/Cube 0:** Measurement grid: dx=8mm, dy=8mm, dz=5mm

Reference Value = 23.17 V/m; Power Drift = -0.07 dB

Peak SAR (extrapolated) = 1.93 W/kg

SAR(1 g) = 0.828 W/kg; SAR(10 g) = 0.348 W/kg

Maximum value of SAR (measured) = 1.55 W/kg

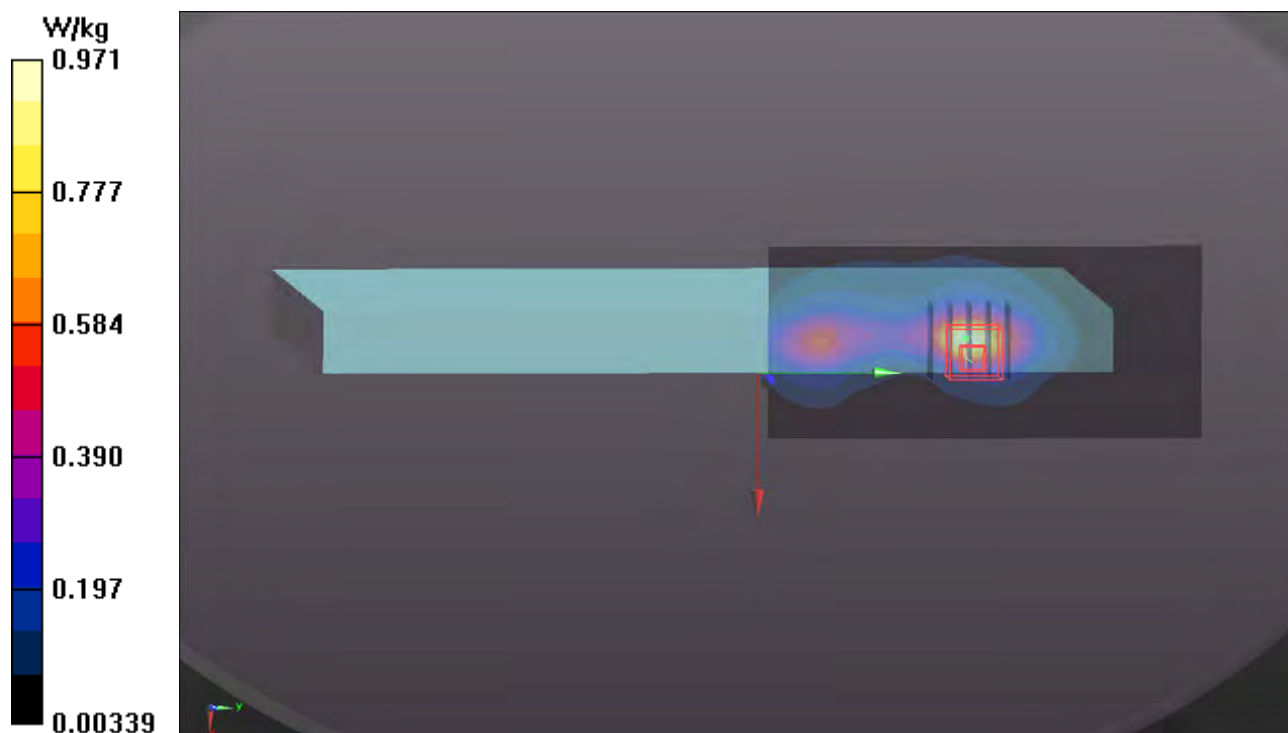

P12 LTE 12_QPSK10M_Top Side_0mm_Ch23060_1RB_OS0**DUT: 190322C13**

Communication System: LTE; Frequency: 704 MHz; Duty Cycle: 1:1

Medium: H06T09N3_0412 Medium parameters used: $f = 704$ MHz; $\sigma = 0.852$ S/m; $\epsilon_r = 43.675$; $\rho = 1000$ kg/m³

Ambient Temperature : 23.5 °C ; Liquid Temperature : 23.2 °C

DASY5 Configuration:

- Probe: EX3DV4 - SN3650; ConvF(10.34, 10.34, 10.34); Calibrated: 2018/07/27
- Sensor-Surface: 1.4mm (Mechanical Surface Detection)
- Electronics: DAE3 Sn579; Calibrated: 2018/08/27
- Phantom: ELI Phantom_1206; Type: QDOVA002AA;
- Measurement SW: DASY52, Version 52.10 (2); SEMCAD X Version 14.6.12 (7450)

- Area Scan (61x121x1): Interpolated grid: dx=1.500 mm, dy=1.500 mm

Maximum value of SAR (interpolated) = 1.40 W/kg

- Zoom Scan (5x5x7)/Cube 0: Measurement grid: dx=8mm, dy=8mm, dz=5mm

Reference Value = 41.86 V/m; Power Drift = -0.01 dB

Peak SAR (extrapolated) = 1.77 W/kg

SAR(1 g) = 0.898 W/kg; SAR(10 g) = 0.503 W/kg

Maximum value of SAR (measured) = 1.37 W/kg

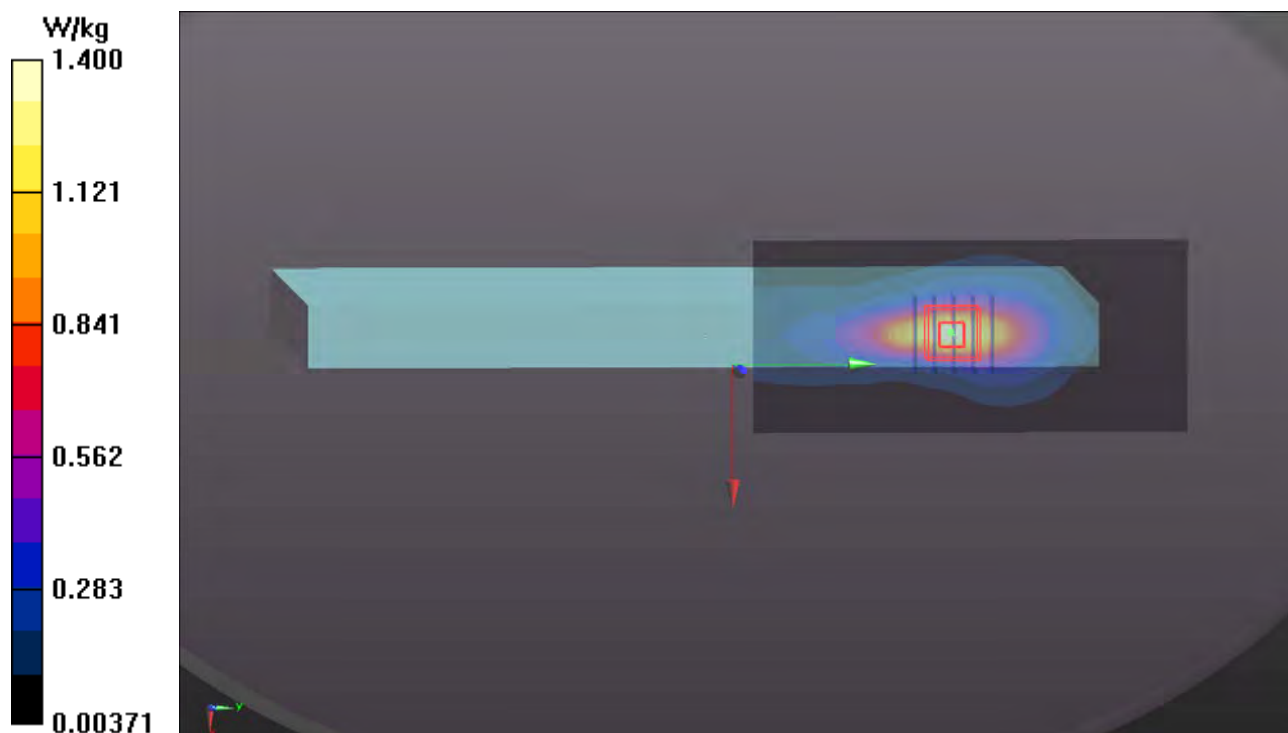

P13 LTE 13_QPSK10M_Top Side_0mm_Ch23230_1RB_OS49**DUT: 190322C13**

Communication System: LTE; Frequency: 782 MHz; Duty Cycle: 1:1

Medium: H06T09N1_0412 Medium parameters used: $f = 782$ MHz; $\sigma = 0.921$ S/m; $\epsilon_r = 42.542$; $\rho = 1000$ kg/m³

Ambient Temperature : 23.7 °C ; Liquid Temperature : 23.2 °C

DASY5 Configuration:

- Probe: EX3DV4 - SN3898; ConvF(10.63, 10.63, 10.63); Calibrated: 2018/06/26
- Sensor-Surface: 1.4mm (Mechanical Surface Detection)
- Electronics: DAE4 Sn861; Calibrated: 2018/05/30
- Phantom: ELI Phantom_1245; Type: QDOVA002AA;
- Measurement SW: DASY52, Version 52.10 (2); SEMCAD X Version 14.6.12 (7450)

- **Area Scan (61x241x1):** Interpolated grid: $dx=1.500$ mm, $dy=1.500$ mm

Maximum value of SAR (interpolated) = 1.59 W/kg

- **Zoom Scan (5x5x7)/Cube 0:** Measurement grid: $dx=8$ mm, $dy=8$ mm, $dz=5$ mm

Reference Value = 41.04 V/m; Power Drift = -0.03 dB

Peak SAR (extrapolated) = 1.93 W/kg

SAR(1 g) = 0.922 W/kg; SAR(10 g) = 0.529 W/kg

Maximum value of SAR (measured) = 1.53 W/kg

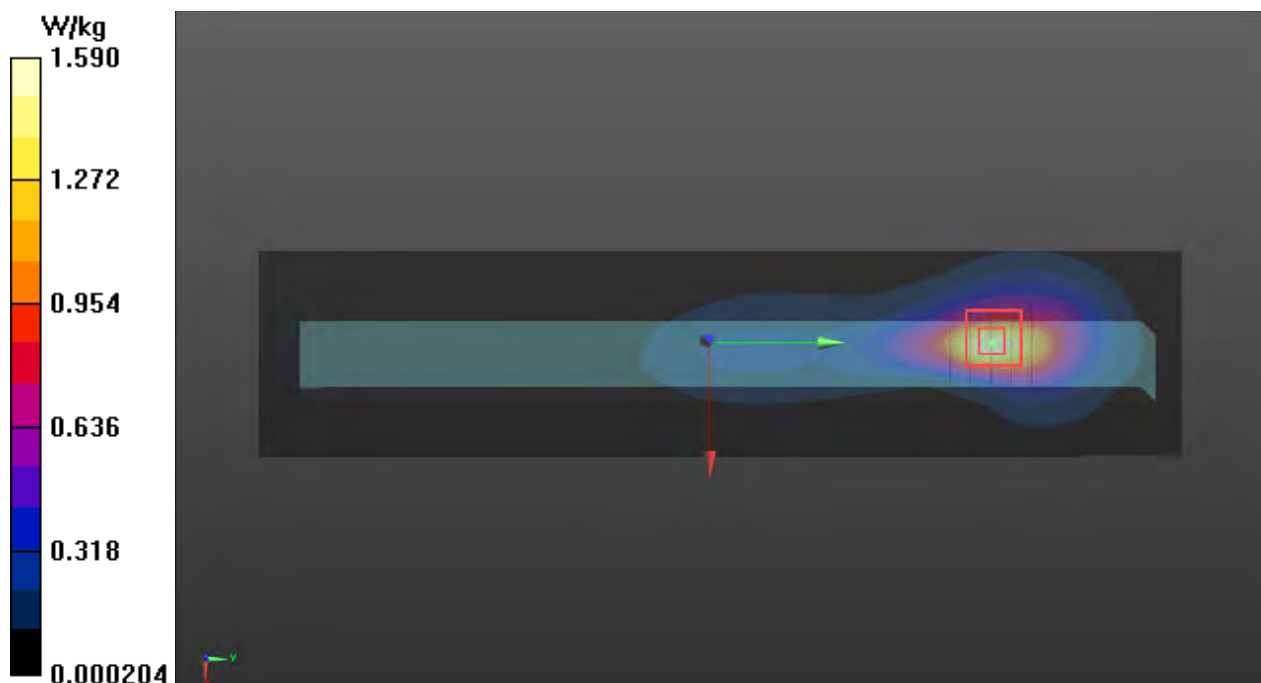

P14 LTE 14_QPSK10M_Top Side_0mm_Ch23330_1RB_OS49**DUT: 190322C13**

Communication System: LTE; Frequency: 793 MHz; Duty Cycle: 1:1

Medium: H06T09N1_0412 Medium parameters used: $f = 793$ MHz; $\sigma = 0.93$ S/m; $\epsilon_r = 42.404$; $\rho = 1000$ kg/m³

Ambient Temperature : 23.7 °C ; Liquid Temperature : 23.2 °C

DASY5 Configuration:

- Probe: EX3DV4 - SN3898; ConvF(10.63, 10.63, 10.63); Calibrated: 2018/06/26
- Sensor-Surface: 1.4mm (Mechanical Surface Detection)
- Electronics: DAE4 Sn861; Calibrated: 2018/05/30
- Phantom: ELI Phantom_1245; Type: QDOVA002AA;
- Measurement SW: DASY52, Version 52.10 (2); SEMCAD X Version 14.6.12 (7450)

- Area Scan (61x241x1): Interpolated grid: $dx=1.500$ mm, $dy=1.500$ mm

Maximum value of SAR (interpolated) = 1.56 W/kg

- Zoom Scan (5x5x7)/Cube 0: Measurement grid: $dx=8$ mm, $dy=8$ mm, $dz=5$ mm

Reference Value = 40.13 V/m; Power Drift = 0.01 dB

Peak SAR (extrapolated) = 1.84 W/kg

SAR(1 g) = 0.916 W/kg; SAR(10 g) = 0.504 W/kg

Maximum value of SAR (measured) = 1.46 W/kg

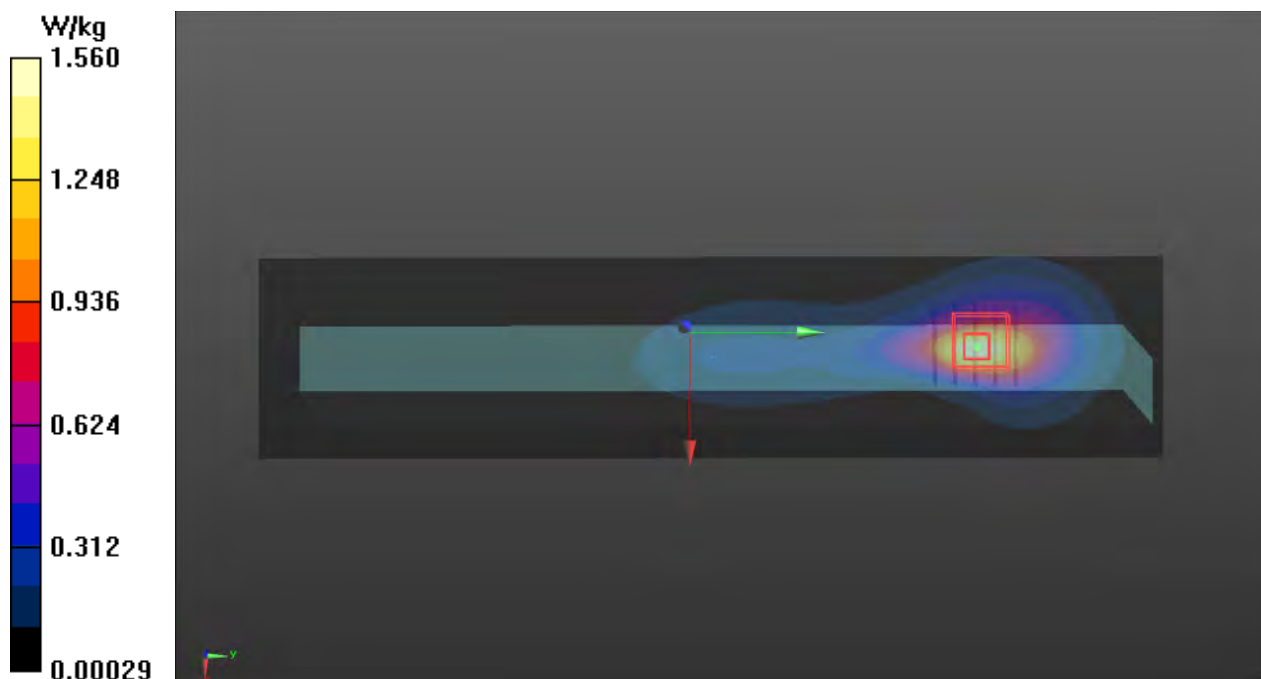

P15 LTE 26_QPSK15M_Top Side_0mm_Ch26765_1RB_OS0**DUT: 190322C13**

Communication System: LTE; Frequency: 821.5 MHz; Duty Cycle: 1:1

Medium: H07T10N1_0411 Medium parameters used: $f = 821.5$ MHz; $\sigma = 0.888$ S/m; $\epsilon_r = 42.807$; $\rho = 1000$ kg/m³

Ambient Temperature : 23.7 °C ; Liquid Temperature : 23.2 °C

DASY5 Configuration:

- Probe: EX3DV4 - SN3898; ConvF(10.07, 10.07, 10.07); Calibrated: 2018/06/26
- Sensor-Surface: 1.4mm (Mechanical Surface Detection)
- Electronics: DAE4 Sn861; Calibrated: 2018/05/30
- Phantom: ELI Phantom_1245; Type: QDOVA002AA;
- Measurement SW: DASY52, Version 52.10 (2); SEMCAD X Version 14.6.12 (7450)

- **Area Scan (61x241x1):** Interpolated grid: dx=1.500 mm, dy=1.500 mm

Maximum value of SAR (interpolated) = 1.35 W/kg

- **Zoom Scan (5x5x7)/Cube 0:** Measurement grid: dx=8mm, dy=8mm, dz=5mm

Reference Value = 38.49 V/m; Power Drift = -0.03 dB

Peak SAR (extrapolated) = 1.72 W/kg

SAR(1 g) = 0.789 W/kg; SAR(10 g) = 0.420 W/kg

Maximum value of SAR (measured) = 1.30 W/kg

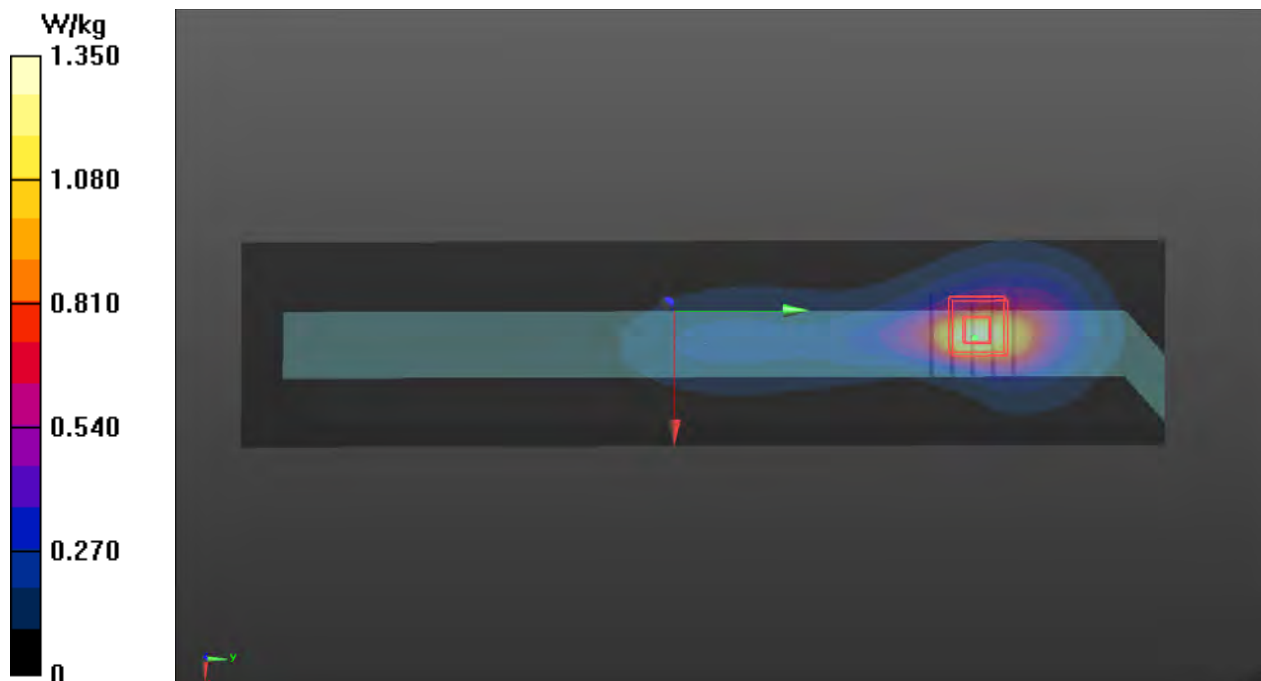

P16 LTE 41_QPSK20M_Top Side_0mm_Ch41490_1RB_OS0**DUT: 190322C13**

Communication System: LTE TDD CF0; Frequency: 2680 MHz; Duty Cycle: 1:1.58

Medium: H19T27N1_0412 Medium parameters used: $f = 2680$ MHz; $\sigma = 2.113$ S/m; $\epsilon_r = 38.258$; $\rho = 1000$ kg/m³

Ambient Temperature : 23.7 °C ; Liquid Temperature : 23.1 °C

DASY5 Configuration:

- Probe: EX3DV4 - SN3898; ConvF(7.37, 7.37, 7.37); Calibrated: 2018/06/26
- Sensor-Surface: 1.4mm (Mechanical Surface Detection)
- Electronics: DAE4 Sn861; Calibrated: 2018/05/30
- Phantom: ELI Phantom_1245; Type: QDOVA002AA;
- Measurement SW: DASY52, Version 52.10 (2); SEMCAD X Version 14.6.12 (7450)

- Area Scan (71x301x1): Interpolated grid: $dx=1.200$ mm, $dy=1.200$ mm

Maximum value of SAR (interpolated) = 1.29 W/kg

- Zoom Scan (5x5x7)/Cube 0: Measurement grid: $dx=8$ mm, $dy=8$ mm, $dz=5$ mm

Reference Value = 24.76 V/m; Power Drift = -0.03 dB

Peak SAR (extrapolated) = 1.77 W/kg

SAR(1 g) = 0.733 W/kg; SAR(10 g) = 0.329 W/kg

Maximum value of SAR (measured) = 1.31 W/kg

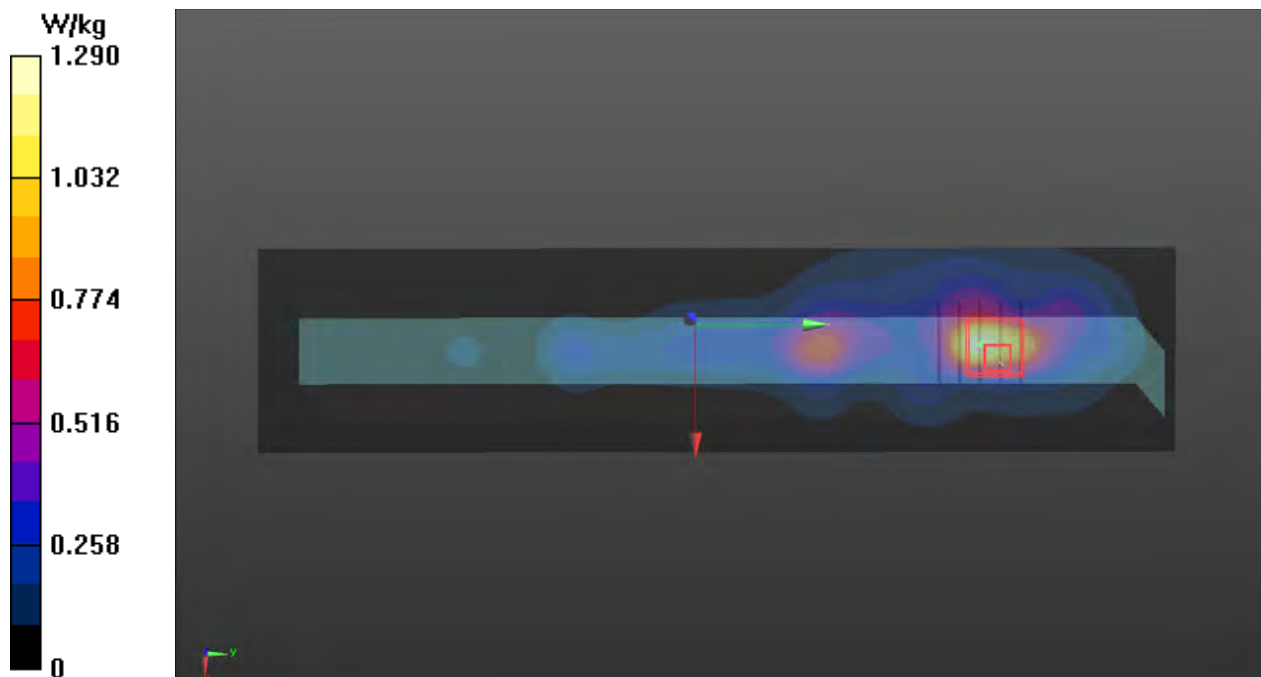

P17 LTE 66_QPSK20M_Top Side_0mm_Ch132572_1RB_OS0**DUT: 190322C13**

Communication System: LTE; Frequency: 1770 MHz; Duty Cycle: 1:1

Medium: H16T20N3_0412 Medium parameters used: $f = 1770$ MHz; $\sigma = 1.339$ S/m; $\epsilon_r = 39.758$; $\rho = 1000$ kg/m³

Ambient Temperature : 23.5 °C ; Liquid Temperature : 23.2 °C

DASY5 Configuration:

- Probe: EX3DV4 - SN3650; ConvF(8.6, 8.6, 8.6); Calibrated: 2018/07/27
- Sensor-Surface: 1.4mm (Mechanical Surface Detection)
- Electronics: DAE3 Sn579; Calibrated: 2018/08/27
- Phantom: ELI Phantom_1206; Type: QDOVA002AA;
- Measurement SW: DASY52, Version 52.10 (2); SEMCAD X Version 14.6.12 (7450)

- Area Scan (61x121x1): Interpolated grid: dx=1.500 mm, dy=1.500 mm

Maximum value of SAR (interpolated) = 1.36 W/kg

- Zoom Scan (5x5x7)/Cube 0: Measurement grid: dx=8mm, dy=8mm, dz=5mm

Reference Value = 32.91 V/m; Power Drift = -0.01 dB

Peak SAR (extrapolated) = 1.74 W/kg

SAR(1 g) = 0.936 W/kg; SAR(10 g) = 0.471 W/kg

Maximum value of SAR (measured) = 1.39 W/kg

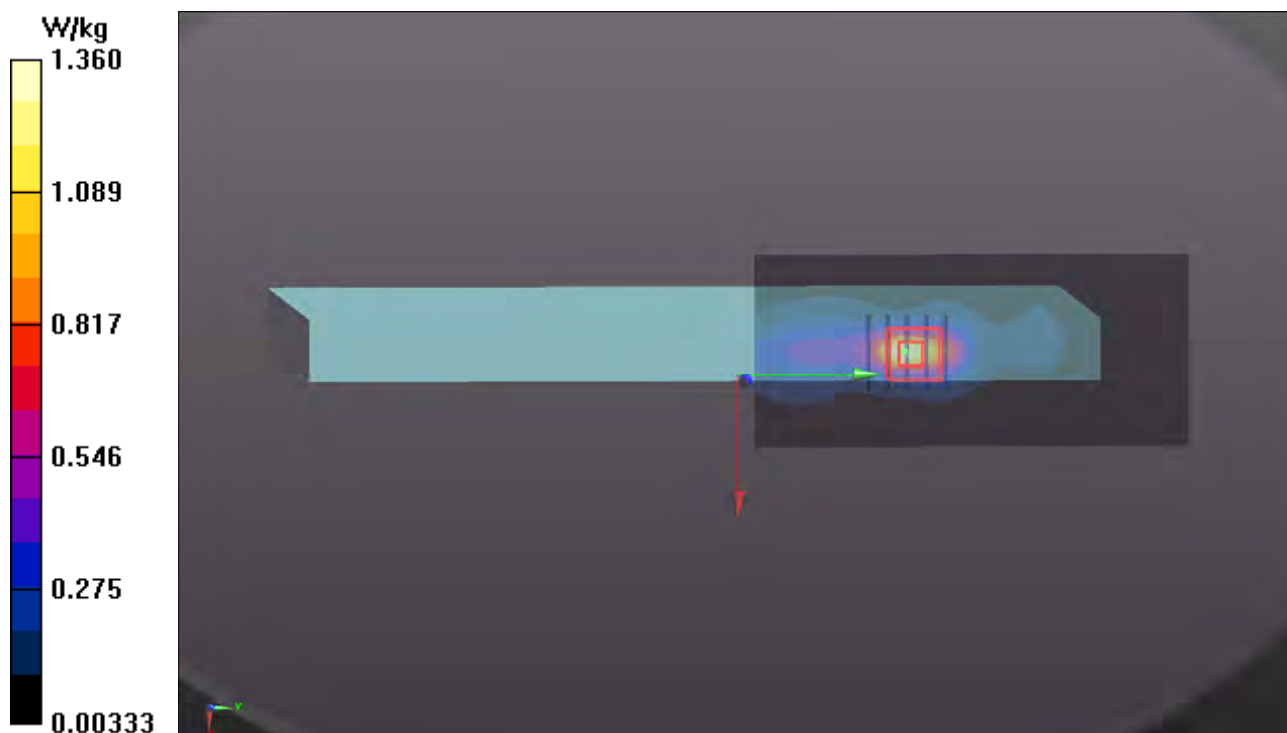

P18 WLAN2.4G_802.11b_Left Side_0mm_Ch11_Ant0**DUT: 190322C13**

Communication System: WLAN_2.4G; Frequency: 2462 MHz; Duty Cycle: 1:1

Medium: H19T27N1_0522 Medium parameters used: $f = 2462$ MHz; $\sigma = 1.896$ S/m; $\epsilon_r = 38.319$; $\rho = 1000$ kg/m³

Ambient Temperature : 23.6 °C ; Liquid Temperature : 23.3 °C

DASY5 Configuration:

- Probe: EX3DV4 - SN3971; ConvF(7.65, 7.65, 7.65); Calibrated: 2019/03/29
- Sensor-Surface: 1.4mm (Mechanical Surface Detection)
- Electronics: DAE4 Sn1431; Calibrated: 2019/03/25
- Phantom: ELI Phantom_1206; Type: QDOVA002AA;
- Measurement SW: DASY52, Version 52.10 (2); SEMCAD X Version 14.6.12 (7450)

- **Area Scan (71x251x1):** Interpolated grid: dx=1.200 mm, dy=1.200 mm

Maximum value of SAR (interpolated) = 0.962 W/kg

- **Zoom Scan (5x5x7)/Cube 0:** Measurement grid: dx=8mm, dy=8mm, dz=5mm

Reference Value = 20.59 V/m; Power Drift = 0.04 dB

Peak SAR (extrapolated) = 2.00 W/kg

SAR(1 g) = 0.985 W/kg; SAR(10 g) = 0.436 W/kg

Maximum value of SAR (measured) = 1.40 W/kg

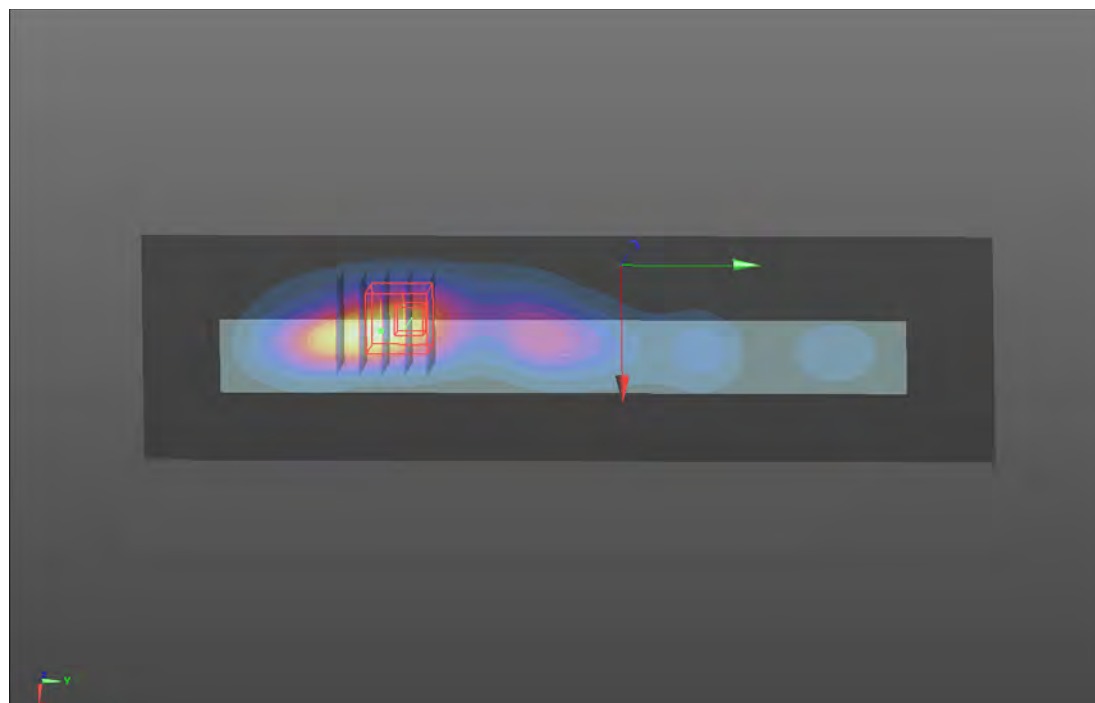
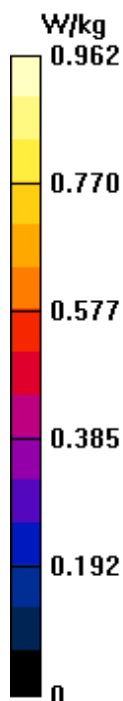

P19 WLAN5.3G_802.11n HT40_Left Side_0mm_Ch62_Ant0**DUT: 190322C13**

Communication System: WLAN_5G; Frequency: 5310 MHz; Duty Cycle: 1:1.01

Medium: H34T60N1_0524 Medium parameters used: $f = 5310$ MHz; $\sigma = 4.732$ S/m; $\epsilon_r = 35.168$; $\rho = 1000$ kg/m³

Ambient Temperature : 23.7 °C ; Liquid Temperature : 23.2 °C

DASY5 Configuration:

- Probe: EX3DV4 - SN7375; ConvF(5.29, 5.29, 5.29); Calibrated: 2018/12/13
- Sensor-Surface: 1.4mm (Mechanical Surface Detection)
- Electronics: DAE4 Sn915; Calibrated: 2018/06/20
- Phantom: ELI Phantom_1039; Type: QDOVA001BB;
- Measurement SW: DASY52, Version 52.10 (2); SEMCAD X Version 14.6.12 (7463)

- Area Scan (81x281x1): Interpolated grid: dx=1.000 mm, dy=1.000 mm

Maximum value of SAR (interpolated) = 1.43 W/kg

- Zoom Scan (6x6x12)/Cube 0: Measurement grid: dx=5mm, dy=5mm, dz=2mm

Reference Value = 14.34 V/m; Power Drift = 0.05 dB

Peak SAR (extrapolated) = 5.17 W/kg

SAR(1 g) = 0.999 W/kg; SAR(10 g) = 0.330 W/kg

Maximum value of SAR (measured) = 3.09 W/kg

- Zoom Scan (6x6x12)/Cube 1: Measurement grid: dx=5mm, dy=5mm, dz=2mm

Reference Value = 14.34 V/m; Power Drift = 0.05 dB

Peak SAR (extrapolated) = 3.70 W/kg

SAR(1 g) = 0.778 W/kg; SAR(10 g) = 0.279 W/kg

Maximum value of SAR (measured) = 1.93 W/kg

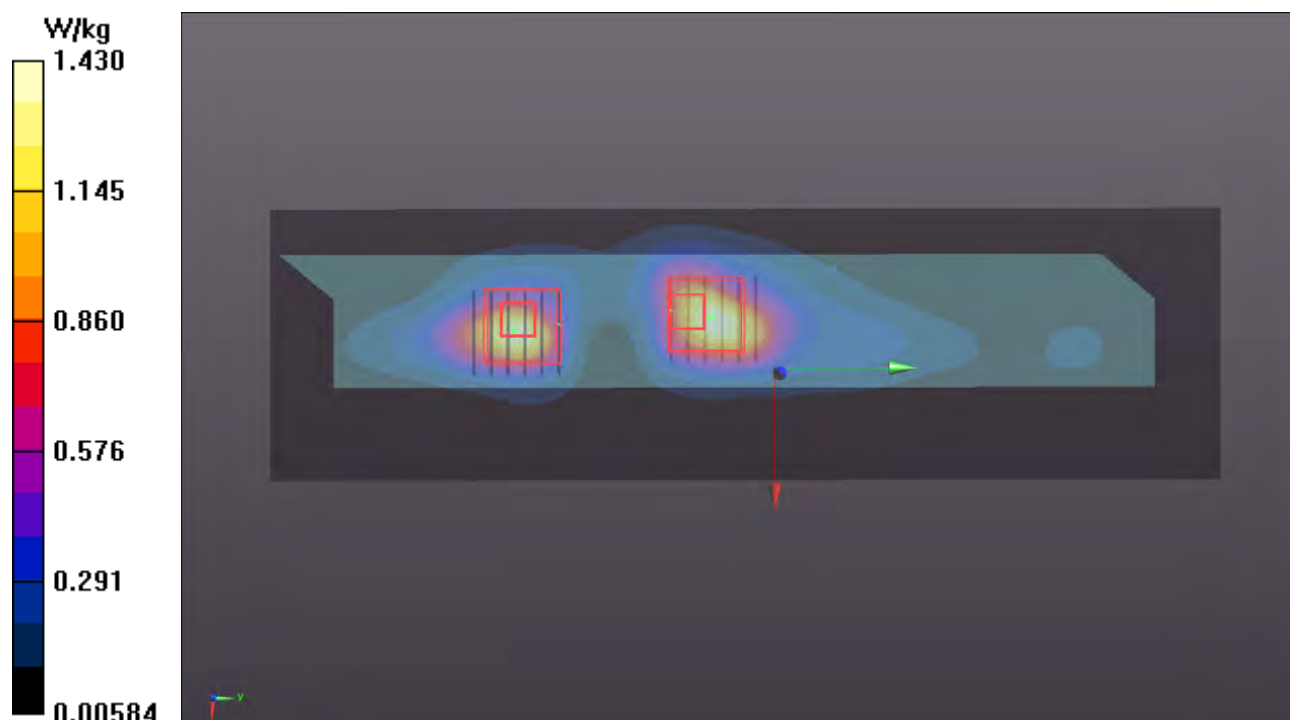

P20 WLAN5.6G_802.11n HT40_Left Side_0mm_Ch102_Ant0**DUT: 190322C13**

Communication System: WLAN_5G; Frequency: 5510 MHz; Duty Cycle: 1:1.01

Medium: H34T60N1_0524 Medium parameters used: $f = 5510$ MHz; $\sigma = 4.896$ S/m; $\epsilon_r = 35.002$; $\rho = 1000$ kg/m³

Ambient Temperature : 23.7 °C ; Liquid Temperature : 23.2 °C

DASY5 Configuration:

- Probe: EX3DV4 - SN7375; ConvF(4.69, 4.69, 4.69); Calibrated: 2018/12/13
- Sensor-Surface: 1.4mm (Mechanical Surface Detection)
- Electronics: DAE4 Sn915; Calibrated: 2018/06/20
- Phantom: ELI Phantom_1039; Type: QDOVA001BB;
- Measurement SW: DASY52, Version 52.10 (2); SEMCAD X Version 14.6.12 (7463)

- **Area Scan (81x301x1):** Interpolated grid: dx=1.000 mm, dy=1.000 mm

Maximum value of SAR (interpolated) = 1.59 W/kg

- **Zoom Scan (6x6x12)/Cube 0:** Measurement grid: dx=5mm, dy=5mm, dz=2mm

Reference Value = 18.72 V/m; Power Drift = 0.07 dB

Peak SAR (extrapolated) = 8.03 W/kg

SAR(1 g) = 1.02 W/kg; SAR(10 g) = 0.325 W/kg

Maximum value of SAR (measured) = 3.68 W/kg

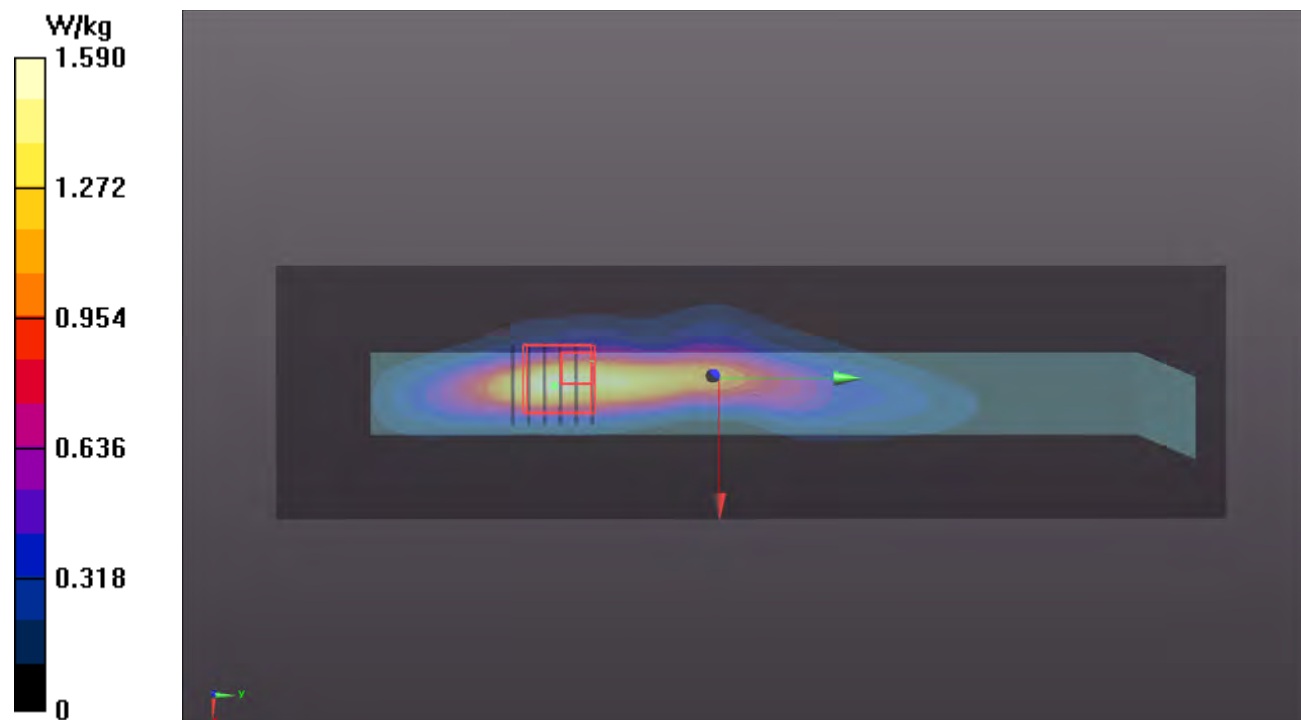

P21 WLAN5.8G_802.11n HT40_Left Side_0mm_Ch151_Ant0**DUT: 190322C13**

Communication System: WLAN_5G; Frequency: 5755 MHz; Duty Cycle: 1:1.01

Medium: H34T60N1_0524 Medium parameters used: $f = 5755$ MHz; $\sigma = 5.17$ S/m; $\epsilon_r = 34.56$; $\rho = 1000$ kg/m³

Ambient Temperature : 23.7 °C ; Liquid Temperature : 23.2 °C

DASY5 Configuration:

- Probe: EX3DV4 - SN7375; ConvF(4.85, 4.85, 4.85); Calibrated: 2018/12/13
- Sensor-Surface: 1.4mm (Mechanical Surface Detection)
- Electronics: DAE4 Sn915; Calibrated: 2018/06/20
- Phantom: ELI Phantom_1039; Type: QDOVA001BB;
- Measurement SW: DASY52, Version 52.10 (2); SEMCAD X Version 14.6.12 (7463)

- Area Scan (81x281x1): Interpolated grid: dx=1.000 mm, dy=1.000 mm

Maximum value of SAR (interpolated) = 1.14 W/kg

- Zoom Scan (6x6x12)/Cube 1: Measurement grid: dx=5mm, dy=5mm, dz=2mm

Reference Value = 15.83 V/m; Power Drift = -0.15 dB

Peak SAR (extrapolated) = 6.80 W/kg

SAR(1 g) = 1.11 W/kg; SAR(10 g) = 0.353 W/kg

Maximum value of SAR (measured) = 3.21 W/kg

- Zoom Scan (6x6x12)/Cube 0: Measurement grid: dx=5mm, dy=5mm, dz=2mm

Reference Value = 15.83 V/m; Power Drift = -0.15 dB

Peak SAR (extrapolated) = 3.57 W/kg

SAR(1 g) = 0.666 W/kg; SAR(10 g) = 0.222 W/kg

Maximum value of SAR (measured) = 1.73 W/kg

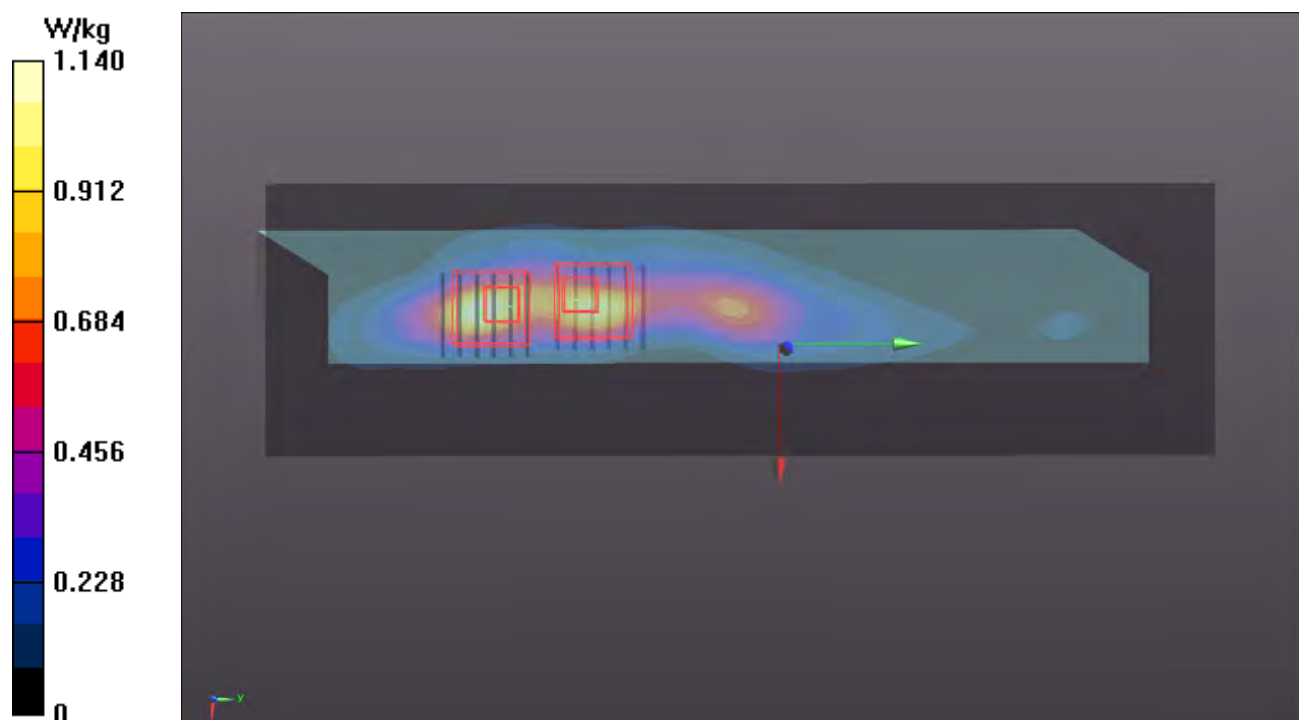

Appendix C. Calibration Certificate for Probe and Dipole

The SPEAG calibration certificates are shown as follows.



Accredited by the Swiss Accreditation Service (SAS)

Accreditation No.: **SCS 0108**

The Swiss Accreditation Service is one of the signatories to the EA
Multilateral Agreement for the recognition of calibration certificates

Client **B.V.ADT (Auden)**

Certificate No: **D750V3-1013_Aug18**

CALIBRATION CERTIFICATE

Object **D750V3 - SN:1013**

Calibration procedure(s) **QA CAL-05.v10**
Calibration procedure for dipole validation kits above 700 MHz

Calibration date: **August 23, 2018**

This calibration certificate documents the traceability to national standards, which realize the physical units of measurements (SI).
The measurements and the uncertainties with confidence probability are given on the following pages and are part of the certificate.

All calibrations have been conducted in the closed laboratory facility: environment temperature (22 ± 3)°C and humidity < 70%.

Calibration Equipment used (M&TE critical for calibration)

Primary Standards	ID #	Cal Date (Certificate No.)	Scheduled Calibration
Power meter NRP	SN: 104778	04-Apr-18 (No. 217-02672/02673)	Apr-19
Power sensor NRP-Z91	SN: 103244	04-Apr-18 (No. 217-02672)	Apr-19
Power sensor NRP-Z91	SN: 103245	04-Apr-18 (No. 217-02673)	Apr-19
Reference 20 dB Attenuator	SN: 5058 (20k)	04-Apr-18 (No. 217-02682)	Apr-19
Type-N mismatch combination	SN: 5047.2 / 06327	04-Apr-18 (No. 217-02683)	Apr-19
Reference Probe EX3DV4	SN: 7349	30-Dec-17 (No. EX3-7349_Dec17)	Dec-18
DAE4	SN: 601	26-Oct-17 (No. DAE4-601_Oct17)	Oct-18

Secondary Standards	ID #	Check Date (in house)	Scheduled Check
Power meter EPM-442A	SN: GB37480704	07-Oct-15 (in house check Oct-16)	In house check: Oct-18
Power sensor HP 8481A	SN: US37292783	07-Oct-15 (in house check Oct-16)	In house check: Oct-18
Power sensor HP 8481A	SN: MY41092317	07-Oct-15 (in house check Oct-16)	In house check: Oct-18
RF generator R&S SMT-06	SN: 100972	15-Jun-15 (in house check Oct-16)	In house check: Oct-18
Network Analyzer Agilent E8358A	SN: US41080477	31-Mar-14 (in house check Oct-17)	In house check: Oct-18

Calibrated by: **Michael Weber** **Laboratory Technician**

Signature

Approved by: **Katja Pokovic** **Technical Manager**

Issued: August 24, 2018

This calibration certificate shall not be reproduced except in full without written approval of the laboratory.



Accredited by the Swiss Accreditation Service (SAS)

Accreditation No.: **SCS 0108**

The Swiss Accreditation Service is one of the signatories to the EA
Multilateral Agreement for the recognition of calibration certificates

Glossary:

TSL	tissue simulating liquid
ConvF	sensitivity in TSL / NORM x,y,z
N/A	not applicable or not measured

Calibration is Performed According to the Following Standards:

- IEEE Std 1528-2013, "IEEE Recommended Practice for Determining the Peak Spatial-Averaged Specific Absorption Rate (SAR) in the Human Head from Wireless Communications Devices: Measurement Techniques", June 2013
- IEC 62209-1, "Measurement procedure for the assessment of Specific Absorption Rate (SAR) from hand-held and body-mounted devices used next to the ear (frequency range of 300 MHz to 6 GHz)", July 2016
- IEC 62209-2, "Procedure to determine the Specific Absorption Rate (SAR) for wireless communication devices used in close proximity to the human body (frequency range of 30 MHz to 6 GHz)", March 2010
- KDB 865664, "SAR Measurement Requirements for 100 MHz to 6 GHz"

Additional Documentation:

- DASY4/5 System Handbook

Methods Applied and Interpretation of Parameters:

- Measurement Conditions:** Further details are available from the Validation Report at the end of the certificate. All figures stated in the certificate are valid at the frequency indicated.
- Antenna Parameters with TSL:** The dipole is mounted with the spacer to position its feed point exactly below the center marking of the flat phantom section, with the arms oriented parallel to the body axis.
- Feed Point Impedance and Return Loss:** These parameters are measured with the dipole positioned under the liquid filled phantom. The impedance stated is transformed from the measurement at the SMA connector to the feed point. The Return Loss ensures low reflected power. No uncertainty required.
- Electrical Delay:** One-way delay between the SMA connector and the antenna feed point. No uncertainty required.
- SAR measured:** SAR measured at the stated antenna input power.
- SAR normalized:** SAR as measured, normalized to an input power of 1 W at the antenna connector.
- SAR for nominal TSL parameters:** The measured TSL parameters are used to calculate the nominal SAR result.

The reported uncertainty of measurement is stated as the standard uncertainty of measurement multiplied by the coverage factor $k=2$, which for a normal distribution corresponds to a coverage probability of approximately 95%.

Measurement Conditions

DASY system configuration, as far as not given on page 1.

DASY Version	DASY5	V52.10.1
Extrapolation	Advanced Extrapolation	
Phantom	Modular Flat Phantom	
Distance Dipole Center - TSL	15 mm	with Spacer
Zoom Scan Resolution	dx, dy, dz = 5 mm	
Frequency	750 MHz \pm 1 MHz	

Head TSL parameters

The following parameters and calculations were applied.

	Temperature	Permittivity	Conductivity
Nominal Head TSL parameters	22.0 °C	41.9	0.89 mho/m
Measured Head TSL parameters	(22.0 \pm 0.2) °C	40.9 \pm 6 %	0.89 mho/m \pm 6 %
Head TSL temperature change during test	< 0.5 °C	----	----

SAR result with Head TSL

SAR averaged over 1 cm³ (1 g) of Head TSL	Condition	
SAR measured	250 mW input power	2.05 W/kg
SAR for nominal Head TSL parameters	normalized to 1W	8.15 W/kg \pm 17.0 % (k=2)

SAR averaged over 10 cm³ (10 g) of Head TSL	condition	
SAR measured	250 mW input power	1.33 W/kg
SAR for nominal Head TSL parameters	normalized to 1W	5.30 W/kg \pm 16.5 % (k=2)

Body TSL parameters

The following parameters and calculations were applied.

	Temperature	Permittivity	Conductivity
Nominal Body TSL parameters	22.0 °C	55.5	0.96 mho/m
Measured Body TSL parameters	(22.0 \pm 0.2) °C	55.0 \pm 6 %	0.96 mho/m \pm 6 %
Body TSL temperature change during test	< 0.5 °C	----	----

SAR result with Body TSL

SAR averaged over 1 cm³ (1 g) of Body TSL	Condition	
SAR measured	250 mW input power	2.16 W/kg
SAR for nominal Body TSL parameters	normalized to 1W	8.62 W/kg \pm 17.0 % (k=2)

SAR averaged over 10 cm³ (10 g) of Body TSL	condition	
SAR measured	250 mW input power	1.43 W/kg
SAR for nominal Body TSL parameters	normalized to 1W	5.71 W/kg \pm 16.5 % (k=2)

Appendix (Additional assessments outside the scope of SCS 0108)

Antenna Parameters with Head TSL

Impedance, transformed to feed point	$53.9 \Omega + 0.1 j\Omega$
Return Loss	- 28.6 dB

Antenna Parameters with Body TSL

Impedance, transformed to feed point	$48.6 \Omega - 3.1 j\Omega$
Return Loss	- 29.2 dB

General Antenna Parameters and Design

Electrical Delay (one direction)	1.035 ns
----------------------------------	----------

After long term use with 100W radiated power, only a slight warming of the dipole near the feedpoint can be measured.

The dipole is made of standard semirigid coaxial cable. The center conductor of the feeding line is directly connected to the second arm of the dipole. The antenna is therefore short-circuited for DC-signals. On some of the dipoles, small end caps are added to the dipole arms in order to improve matching when loaded according to the position as explained in the "Measurement Conditions" paragraph. The SAR data are not affected by this change. The overall dipole length is still according to the Standard.

No excessive force must be applied to the dipole arms, because they might bend or the soldered connections near the feedpoint may be damaged.

Additional EUT Data

Manufactured by	SPEAG
Manufactured on	March 22, 2010

DASY5 Validation Report for Head TSL

Date: 22.08.2018

Test Laboratory: SPEAG, Zurich, Switzerland

DUT: Dipole 750 MHz; Type: D750V3; Serial: D750V3 - SN:1013

Communication System: UID 0 - CW; Frequency: 750 MHz

Medium parameters used: $f = 750 \text{ MHz}$; $\sigma = 0.89 \text{ S/m}$; $\epsilon_r = 40.9$; $\rho = 1000 \text{ kg/m}^3$

Phantom section: Flat Section

Measurement Standard: DASY5 (IEEE/IEC/ANSI C63.19-2011)

DASY52 Configuration:

- Probe: EX3DV4 - SN7349; ConvF(10.22, 10.22, 10.22) @ 750 MHz; Calibrated: 30.12.2017
- Sensor-Surface: 1.4mm (Mechanical Surface Detection)
- Electronics: DAE4 Sn601; Calibrated: 26.10.2017
- Phantom: Flat Phantom 4.9 (front); Type: QD 00L P49 AA; Serial: 1001
- DASY52 52.10.1(1476); SEMCAD X 14.6.11(7439)

Dipole Calibration for Head Tissue/Pin=250 mW, d=15mm/Zoom Scan (7x7x7)/Cube 0:

Measurement grid: $dx=5\text{mm}$, $dy=5\text{mm}$, $dz=5\text{mm}$

Reference Value = 59.09 V/m; Power Drift = -0.05 dB

Peak SAR (extrapolated) = 3.09 W/kg

SAR(1 g) = 2.05 W/kg; SAR(10 g) = 1.33 W/kg

Maximum value of SAR (measured) = 2.75 W/kg

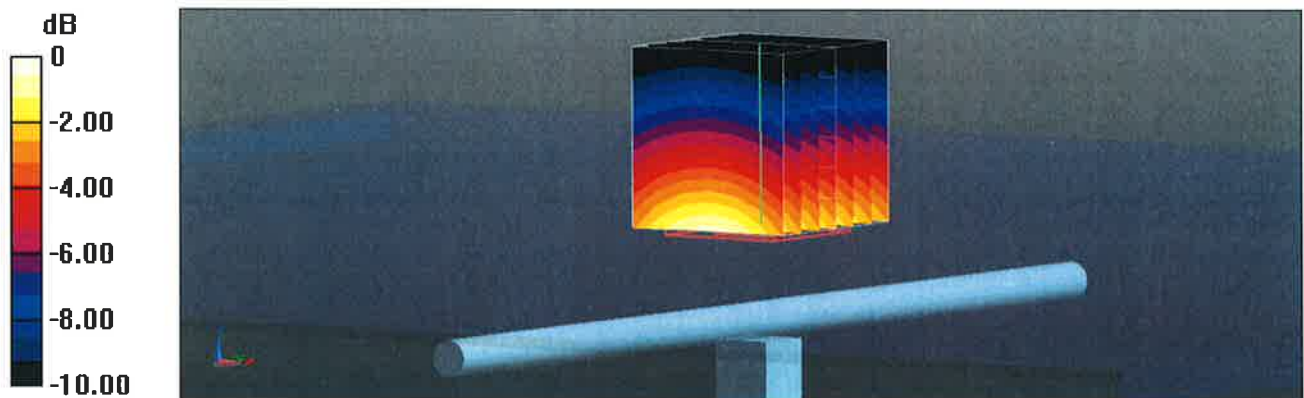

0 dB = 2.75 W/kg = 4.39 dBW/kg

Impedance Measurement Plot for Head TSL

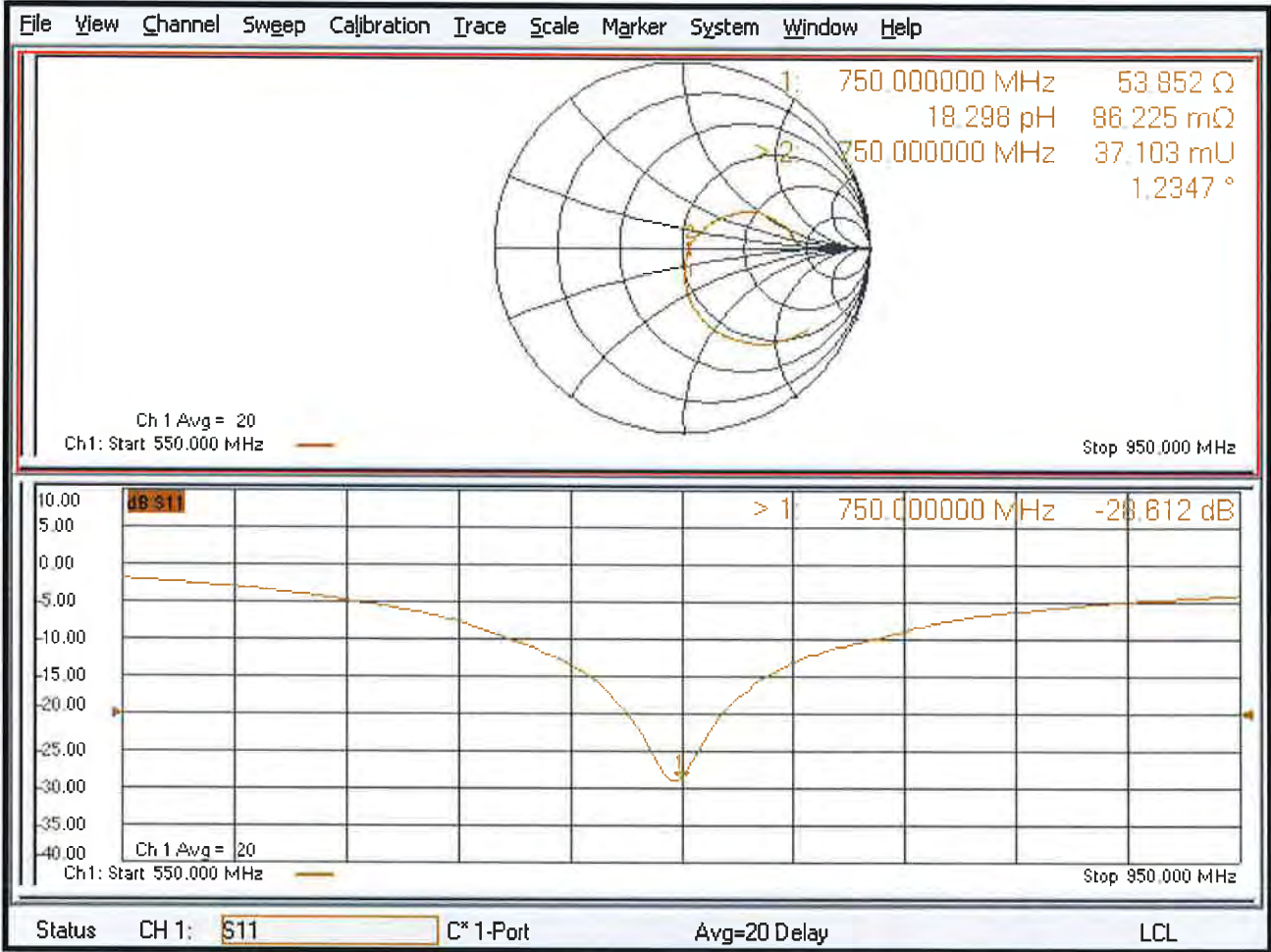

DASY5 Validation Report for Body TSL

Date: 23.08.2018

Test Laboratory: SPEAG, Zurich, Switzerland

DUT: Dipole 750 MHz; Type: D750V3; Serial: D750V3 - SN:1013

Communication System: UID 0 - CW; Frequency: 750 MHz

Medium parameters used: $f = 750 \text{ MHz}$; $\sigma = 0.96 \text{ S/m}$; $\epsilon_r = 55$; $\rho = 1000 \text{ kg/m}^3$

Phantom section: Flat Section

Measurement Standard: DASY5 (IEEE/IEC/ANSI C63.19-2011)

DASY52 Configuration:

- Probe: EX3DV4 - SN7349; ConvF(10.19, 10.19, 10.19) @ 750 MHz; Calibrated: 30.12.2017
- Sensor-Surface: 1.4mm (Mechanical Surface Detection)
- Electronics: DAE4 Sn601; Calibrated: 26.10.2017
- Phantom: Flat Phantom 4.9 (Back); Type: QD 00R P49 AA; Serial: 1005
- DASY52 52.10.1(1476); SEMCAD X 14.6.11(7439)

Dipole Calibration for Body Tissue/Pin=250 mW, d=15mm/Zoom Scan (7x7x7)/Cube 0:

Measurement grid: $dx=5\text{mm}$, $dy=5\text{mm}$, $dz=5\text{mm}$

Reference Value = 57.93 V/m; Power Drift = -0.04 dB

Peak SAR (extrapolated) = 3.18 W/kg

SAR(1 g) = 2.16 W/kg; SAR(10 g) = 1.43 W/kg

Maximum value of SAR (measured) = 2.85 W/kg

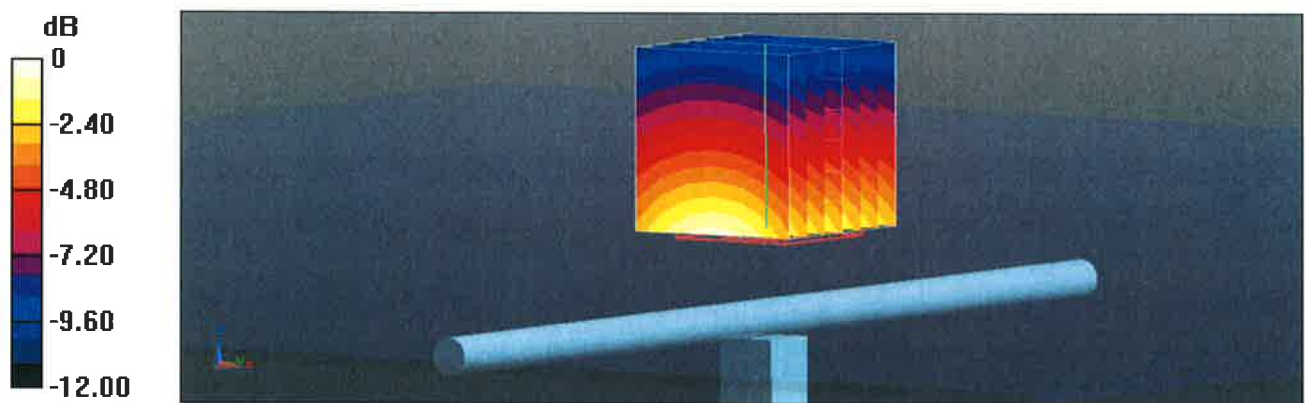

Impedance Measurement Plot for Body TSL

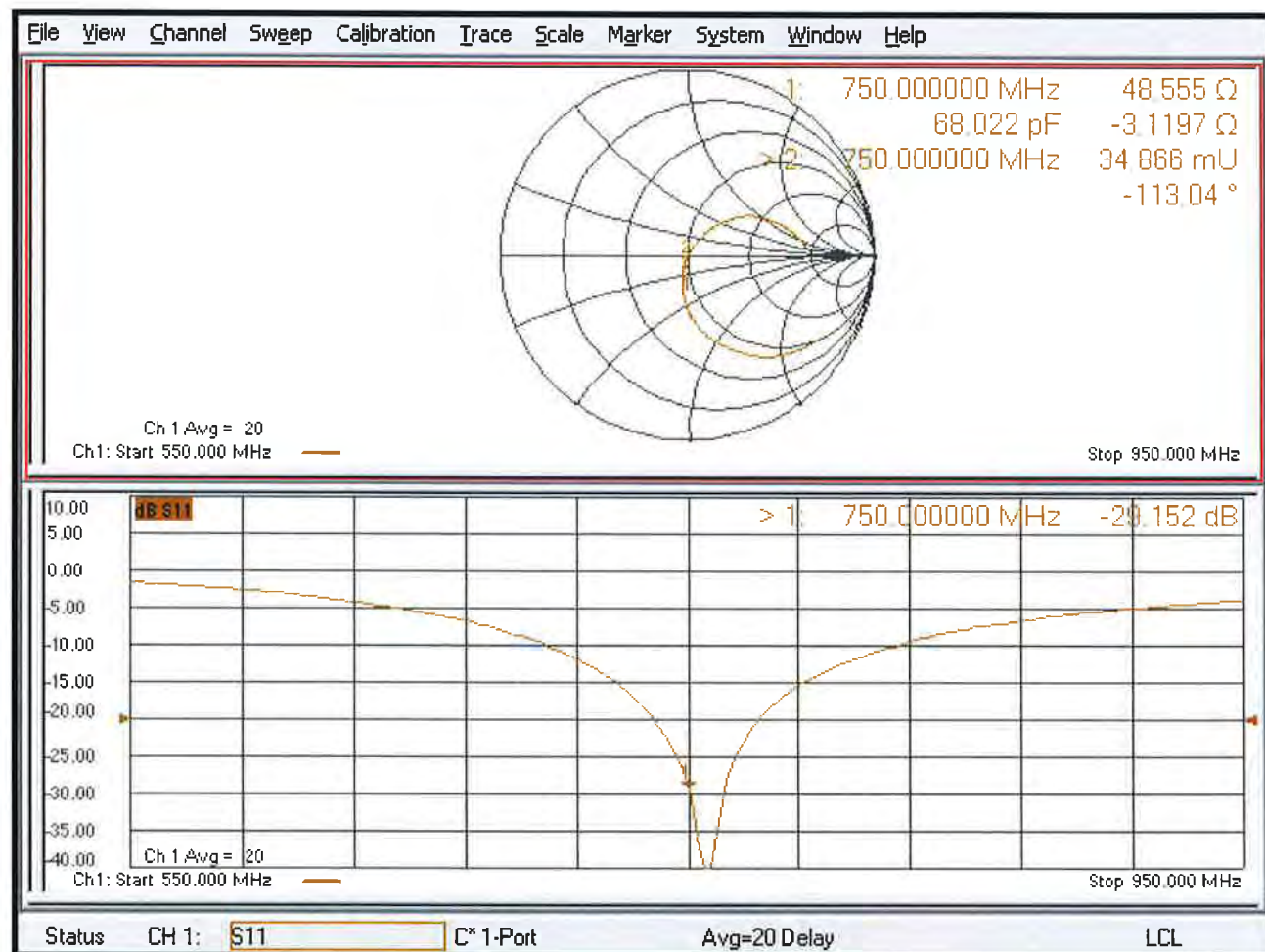



Accredited by the Swiss Accreditation Service (SAS)

Accreditation No.: **SCS 0108**

The Swiss Accreditation Service is one of the signatories to the EA
Multilateral Agreement for the recognition of calibration certificates

Client **B.V.ADT (Auden)**

Certificate No: **D835V2-4d121_Aug18**

CALIBRATION CERTIFICATE

Object **D835V2 - SN:4d121**

Calibration procedure(s) **QA CAL-05.v10**
Calibration procedure for dipole validation kits above 700 MHz

Calibration date: **August 23, 2018**

This calibration certificate documents the traceability to national standards, which realize the physical units of measurements (SI).
The measurements and the uncertainties with confidence probability are given on the following pages and are part of the certificate.

All calibrations have been conducted in the closed laboratory facility: environment temperature (22 ± 3)°C and humidity < 70%.

Calibration Equipment used (M&TE critical for calibration)

Primary Standards	ID #	Cal Date (Certificate No.)	Scheduled Calibration
Power meter NRP	SN: 104778	04-Apr-18 (No. 217-02672/02673)	Apr-19
Power sensor NRP-Z91	SN: 103244	04-Apr-18 (No. 217-02672)	Apr-19
Power sensor NRP-Z91	SN: 103245	04-Apr-18 (No. 217-02673)	Apr-19
Reference 20 dB Attenuator	SN: 5058 (20k)	04-Apr-18 (No. 217-02682)	Apr-19
Type-N mismatch combination	SN: 5047.2 / 06327	04-Apr-18 (No. 217-02683)	Apr-19
Reference Probe EX3DV4	SN: 7349	30-Dec-17 (No. EX3-7349_Dec17)	Dec-18
DAE4	SN: 601	26-Oct-17 (No. DAE4-601_Oct17)	Oct-18
Secondary Standards	ID #	Check Date (in house)	Scheduled Check
Power meter EPM-442A	SN: GB37480704	07-Oct-15 (in house check Oct-16)	In house check: Oct-18
Power sensor HP 8481A	SN: US37292783	07-Oct-15 (in house check Oct-16)	In house check: Oct-18
Power sensor HP 8481A	SN: MY41092317	07-Oct-15 (in house check Oct-16)	In house check: Oct-18
RF generator R&S SMT-06	SN: 100972	15-Jun-15 (in house check Oct-16)	In house check: Oct-18
Network Analyzer Agilent E8358A	SN: US41080477	31-Mar-14 (in house check Oct-17)	In house check: Oct-18

Calibrated by:	Name Michael Weber	Function Laboratory Technician	Signature 
Approved by:	Katja Pokovic	Technical Manager	

Issued: August 24, 2018

This calibration certificate shall not be reproduced except in full without written approval of the laboratory.



Accredited by the Swiss Accreditation Service (SAS)

Accreditation No.: **SCS 0108**

The Swiss Accreditation Service is one of the signatories to the EA
Multilateral Agreement for the recognition of calibration certificates

Glossary:

TSL	tissue simulating liquid
ConvF	sensitivity in TSL / NORM x,y,z
N/A	not applicable or not measured

Calibration is Performed According to the Following Standards:

- IEEE Std 1528-2013, "IEEE Recommended Practice for Determining the Peak Spatial-Averaged Specific Absorption Rate (SAR) in the Human Head from Wireless Communications Devices: Measurement Techniques", June 2013
- IEC 62209-1, "Measurement procedure for the assessment of Specific Absorption Rate (SAR) from hand-held and body-mounted devices used next to the ear (frequency range of 300 MHz to 6 GHz)", July 2016
- IEC 62209-2, "Procedure to determine the Specific Absorption Rate (SAR) for wireless communication devices used in close proximity to the human body (frequency range of 30 MHz to 6 GHz)", March 2010
- KDB 865664, "SAR Measurement Requirements for 100 MHz to 6 GHz"

Additional Documentation:

- DASY4/5 System Handbook

Methods Applied and Interpretation of Parameters:

- Measurement Conditions:** Further details are available from the Validation Report at the end of the certificate. All figures stated in the certificate are valid at the frequency indicated.
- Antenna Parameters with TSL:** The dipole is mounted with the spacer to position its feed point exactly below the center marking of the flat phantom section, with the arms oriented parallel to the body axis.
- Feed Point Impedance and Return Loss:** These parameters are measured with the dipole positioned under the liquid filled phantom. The impedance stated is transformed from the measurement at the SMA connector to the feed point. The Return Loss ensures low reflected power. No uncertainty required.
- Electrical Delay:** One-way delay between the SMA connector and the antenna feed point. No uncertainty required.
- SAR measured:** SAR measured at the stated antenna input power.
- SAR normalized:** SAR as measured, normalized to an input power of 1 W at the antenna connector.
- SAR for nominal TSL parameters:** The measured TSL parameters are used to calculate the nominal SAR result.

The reported uncertainty of measurement is stated as the standard uncertainty of measurement multiplied by the coverage factor $k=2$, which for a normal distribution corresponds to a coverage probability of approximately 95%.

Measurement Conditions

DASY system configuration, as far as not given on page 1.

DASY Version	DASY5	V52.10.1
Extrapolation	Advanced Extrapolation	
Phantom	Modular Flat Phantom	
Distance Dipole Center - TSL	15 mm	with Spacer
Zoom Scan Resolution	dx, dy, dz = 5 mm	
Frequency	835 MHz \pm 1 MHz	

Head TSL parameters

The following parameters and calculations were applied.

	Temperature	Permittivity	Conductivity
Nominal Head TSL parameters	22.0 °C	41.5	0.90 mho/m
Measured Head TSL parameters	(22.0 \pm 0.2) °C	40.7 \pm 6 %	0.92 mho/m \pm 6 %
Head TSL temperature change during test	< 0.5 °C	----	----

SAR result with Head TSL

SAR averaged over 1 cm³ (1 g) of Head TSL	Condition	
SAR measured	250 mW input power	2.41 W/kg
SAR for nominal Head TSL parameters	normalized to 1W	9.44 W/kg \pm 17.0 % (k=2)

SAR averaged over 10 cm³ (10 g) of Head TSL	condition	
SAR measured	250 mW input power	1.55 W/kg
SAR for nominal Head TSL parameters	normalized to 1W	6.10 W/kg \pm 16.5 % (k=2)

Body TSL parameters

The following parameters and calculations were applied.

	Temperature	Permittivity	Conductivity
Nominal Body TSL parameters	22.0 °C	55.2	0.97 mho/m
Measured Body TSL parameters	(22.0 \pm 0.2) °C	54.9 \pm 6 %	0.99 mho/m \pm 6 %
Body TSL temperature change during test	< 0.5 °C	----	----

SAR result with Body TSL

SAR averaged over 1 cm³ (1 g) of Body TSL	Condition	
SAR measured	250 mW input power	2.45 W/kg
SAR for nominal Body TSL parameters	normalized to 1W	9.64 W/kg \pm 17.0 % (k=2)

SAR averaged over 10 cm³ (10 g) of Body TSL	condition	
SAR measured	250 mW input power	1.60 W/kg
SAR for nominal Body TSL parameters	normalized to 1W	6.32 W/kg \pm 16.5 % (k=2)

Appendix (Additional assessments outside the scope of SCS 0108)

Antenna Parameters with Head TSL

Impedance, transformed to feed point	51.3 Ω - 2.3 j Ω
Return Loss	- 31.8 dB

Antenna Parameters with Body TSL

Impedance, transformed to feed point	47.2 Ω - 5.4 j Ω
Return Loss	- 24.1 dB

General Antenna Parameters and Design

Electrical Delay (one direction)	1.395 ns
----------------------------------	----------

After long term use with 100W radiated power, only a slight warming of the dipole near the feedpoint can be measured.

The dipole is made of standard semirigid coaxial cable. The center conductor of the feeding line is directly connected to the second arm of the dipole. The antenna is therefore short-circuited for DC-signals. On some of the dipoles, small end caps are added to the dipole arms in order to improve matching when loaded according to the position as explained in the "Measurement Conditions" paragraph. The SAR data are not affected by this change. The overall dipole length is still according to the Standard.

No excessive force must be applied to the dipole arms, because they might bend or the soldered connections near the feedpoint may be damaged.

Additional EUT Data

Manufactured by	SPEAG
Manufactured on	June 29, 2010

DASY5 Validation Report for Head TSL

Date: 22.08.2018

Test Laboratory: SPEAG, Zurich, Switzerland

DUT: Dipole 835 MHz; Type: D835V2; Serial: D835V2 - SN:4d121

Communication System: UID 0 - CW; Frequency: 835 MHz

Medium parameters used: $f = 835 \text{ MHz}$; $\sigma = 0.92 \text{ S/m}$; $\epsilon_r = 40.7$; $\rho = 1000 \text{ kg/m}^3$

Phantom section: Flat Section

Measurement Standard: DASY5 (IEEE/IEC/ANSI C63.19-2011)

DASY52 Configuration:

- Probe: EX3DV4 - SN7349; ConvF(9.9, 9.9, 9.9) @ 835 MHz; Calibrated: 30.12.2017
- Sensor-Surface: 1.4mm (Mechanical Surface Detection)
- Electronics: DAE4 Sn601; Calibrated: 26.10.2017
- Phantom: Flat Phantom 4.9 (front); Type: QD 00L P49 AA; Serial: 1001
- DASY52 52.10.1(1476); SEMCAD X 14.6.11(7439)

Dipole Calibration for Head Tissue/Pin=250 mW, d=15mm/Zoom Scan (7x7x7)/Cube 0:

Measurement grid: $dx=5\text{mm}$, $dy=5\text{mm}$, $dz=5\text{mm}$

Reference Value = 63.11 V/m; Power Drift = -0.08 dB

Peak SAR (extrapolated) = 3.70 W/kg

SAR(1 g) = 2.41 W/kg; SAR(10 g) = 1.55 W/kg

Maximum value of SAR (measured) = 3.26 W/kg

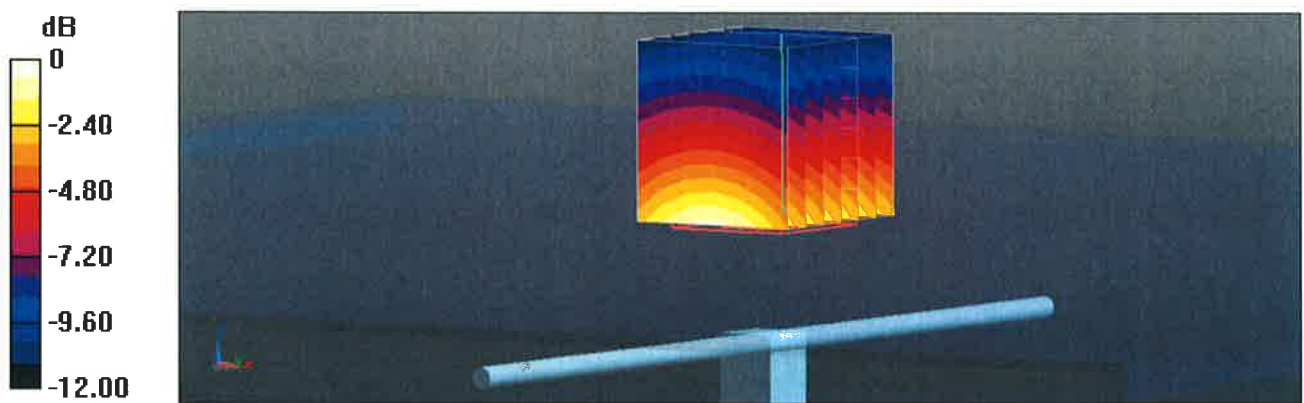

Impedance Measurement Plot for Head TSL

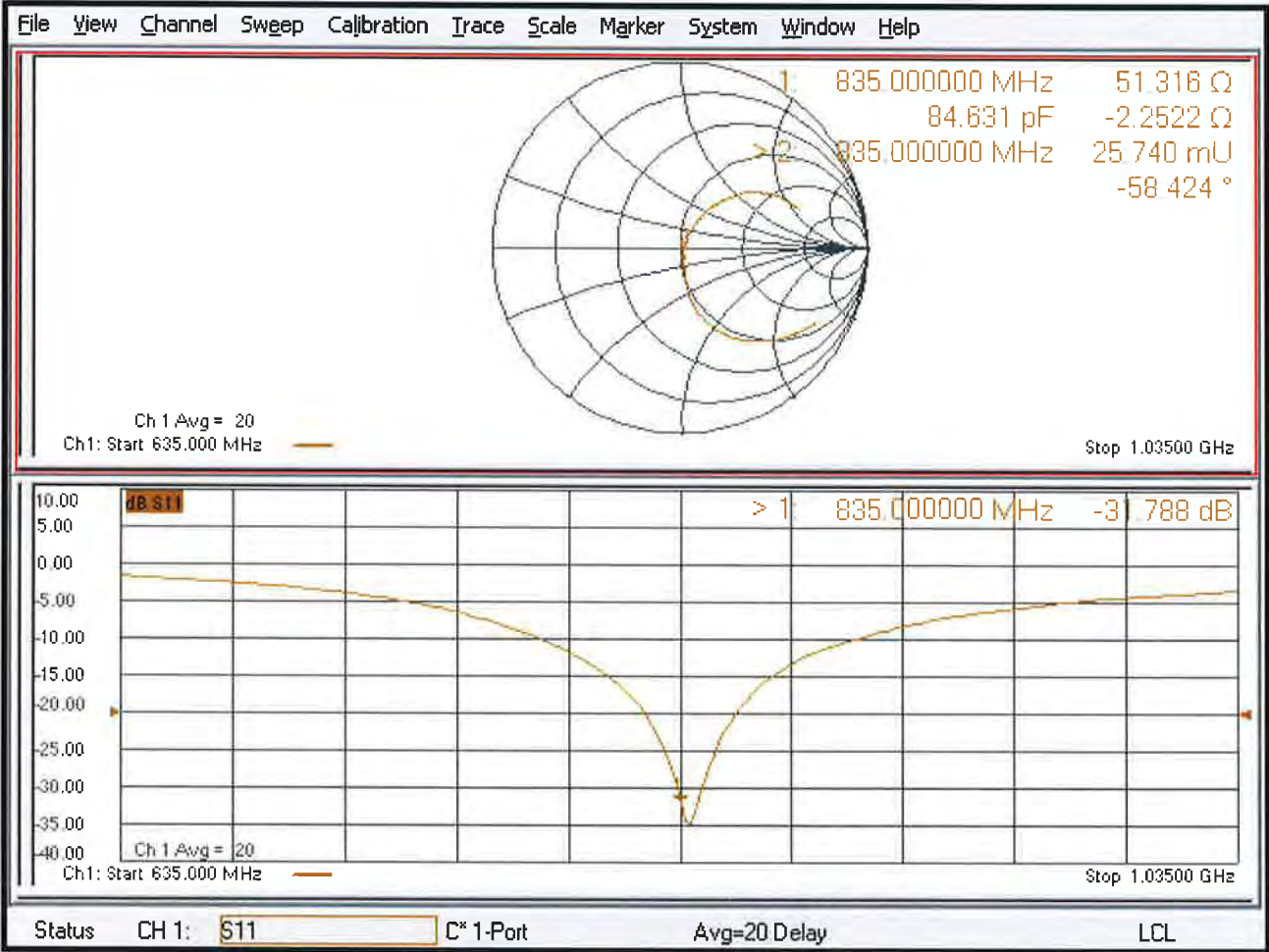

DASY5 Validation Report for Body TSL

Date: 23.08.2018

Test Laboratory: SPEAG, Zurich, Switzerland

DUT: Dipole 835 MHz; Type: D835V2; Serial: D835V2 - SN:4d121

Communication System: UID 0 - CW; Frequency: 835 MHz

Medium parameters used: $f = 835 \text{ MHz}$; $\sigma = 0.99 \text{ S/m}$; $\epsilon_r = 54.9$; $\rho = 1000 \text{ kg/m}^3$

Phantom section: Flat Section

Measurement Standard: DASY5 (IEEE/IEC/ANSI C63.19-2011)

DASY52 Configuration:

- Probe: EX3DV4 - SN7349; ConvF(10.05, 10.05, 10.05) @ 835 MHz; Calibrated: 30.12.2017
- Sensor-Surface: 1.4mm (Mechanical Surface Detection)
- Electronics: DAE4 Sn601; Calibrated: 26.10.2017
- Phantom: Flat Phantom 4.9 (Back); Type: QD 00R P49 AA; Serial: 1005
- DASY52 52.10.1(1476); SEMCAD X 14.6.11(7439)

Dipole Calibration for Body Tissue/Pin=250 mW, d=15mm/Zoom Scan (7x7x7)/Cube 0:

Measurement grid: $dx=5\text{mm}$, $dy=5\text{mm}$, $dz=5\text{mm}$

Reference Value = 61.20 V/m; Power Drift = -0.01 dB

Peak SAR (extrapolated) = 3.64 W/kg

SAR(1 g) = 2.45 W/kg; SAR(10 g) = 1.6 W/kg

Maximum value of SAR (measured) = 3.26 W/kg

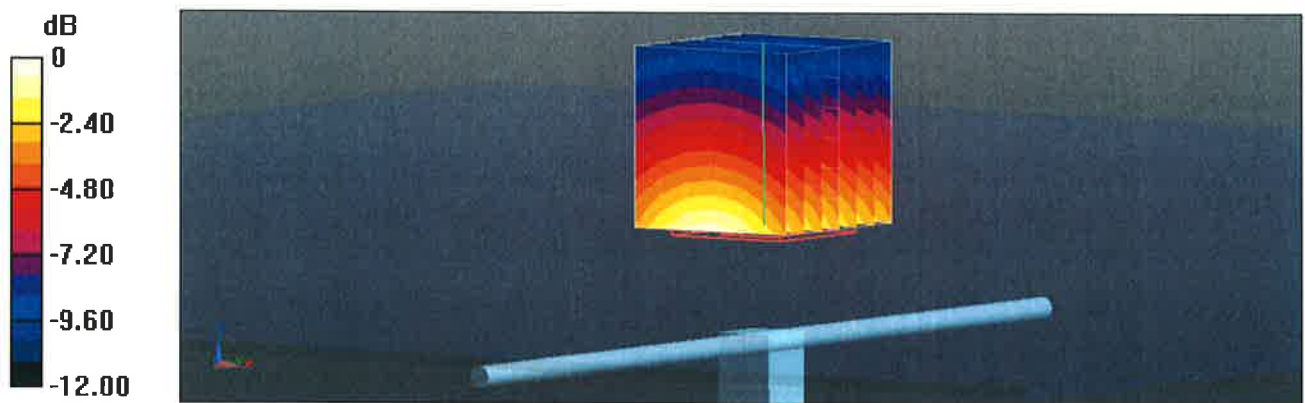

0 dB = 3.26 W/kg = 5.13 dBW/kg

Impedance Measurement Plot for Body TSL

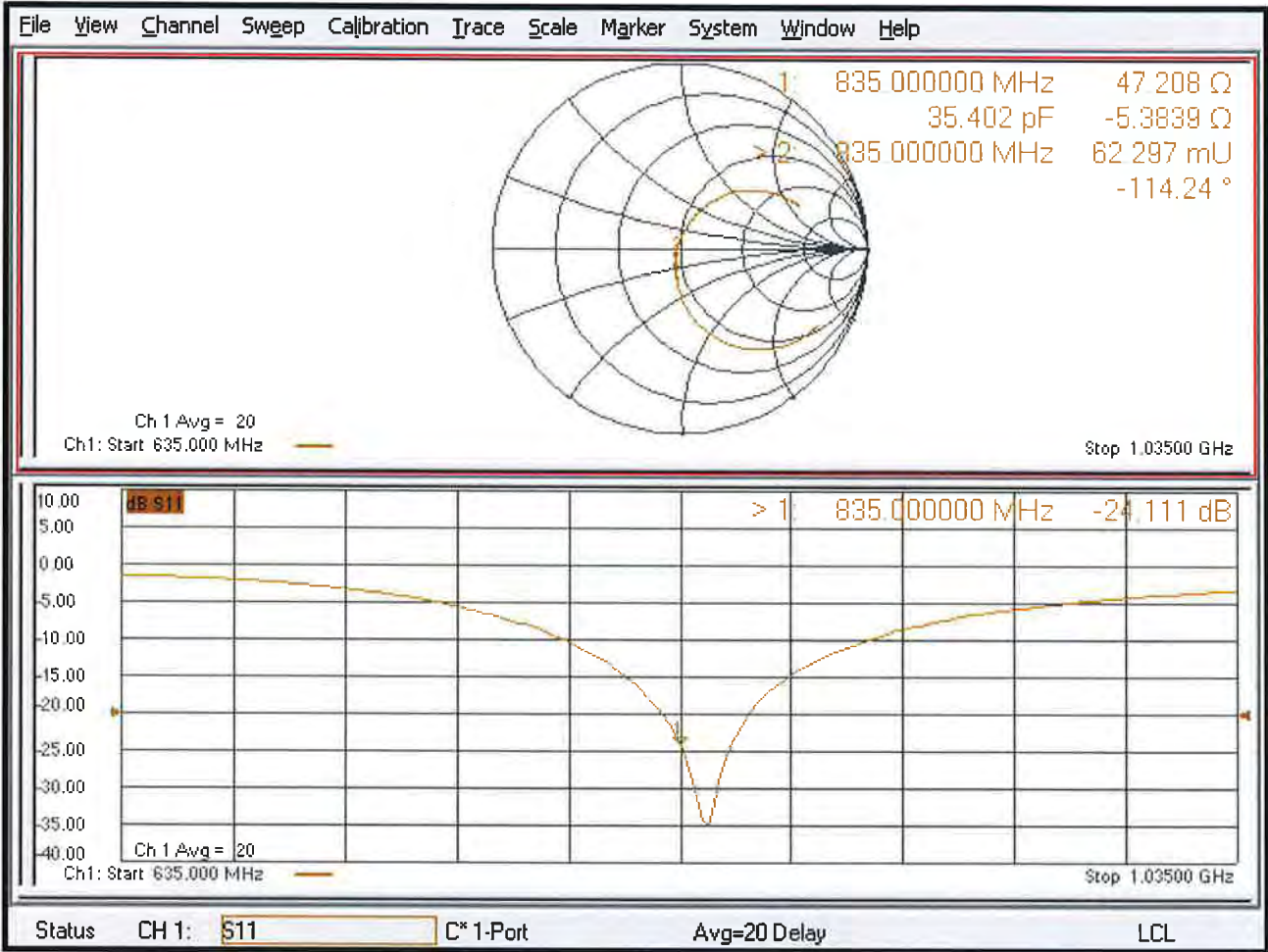



Accredited by the Swiss Accreditation Service (SAS)
 The Swiss Accreditation Service is one of the signatories to the EA
 Multilateral Agreement for the recognition of calibration certificates

Accreditation No.: **SCS 0108**

Client **B.V. ADT (Auden)**

Certificate No: **D1750V2-1055_Aug18**

CALIBRATION CERTIFICATE

Object **D1750V2 - SN:1055**

Calibration procedure(s) **QA CAL-05.v10**
Calibration procedure for dipole validation kits above 700 MHz

Calibration date: **August 27, 2018**

This calibration certificate documents the traceability to national standards, which realize the physical units of measurements (SI).
 The measurements and the uncertainties with confidence probability are given on the following pages and are part of the certificate.

All calibrations have been conducted in the closed laboratory facility: environment temperature (22 ± 3)°C and humidity < 70%.

Calibration Equipment used (M&TE critical for calibration)

Primary Standards	ID #	Cal Date (Certificate No.)	Scheduled Calibration
Power meter NRP	SN: 104778	04-Apr-18 (No. 217-02672/02673)	Apr-19
Power sensor NRP-Z91	SN: 103244	04-Apr-18 (No. 217-02672)	Apr-19
Power sensor NRP-Z91	SN: 103245	04-Apr-18 (No. 217-02673)	Apr-19
Reference 20 dB Attenuator	SN: 5058 (20k)	04-Apr-18 (No. 217-02682)	Apr-19
Type-N mismatch combination	SN: 5047.2 / 06327	04-Apr-18 (No. 217-02683)	Apr-19
Reference Probe EX3DV4	SN: 7349	30-Dec-17 (No. EX3-7349_Dec17)	Dec-18
DAE4	SN: 601	26-Oct-17 (No. DAE4-601_Oct17)	Oct-18
Secondary Standards	ID #	Check Date (in house)	Scheduled Check
Power meter EPM-442A	SN: GB37480704	07-Oct-15 (in house check Oct-16)	In house check: Oct-18
Power sensor HP 8481A	SN: US37292783	07-Oct-15 (in house check Oct-16)	In house check: Oct-18
Power sensor HP 8481A	SN: MY41092317	07-Oct-15 (in house check Oct-16)	In house check: Oct-18
RF generator R&S SMT-06	SN: 100972	15-Jun-15 (in house check Oct-16)	In house check: Oct-18
Network Analyzer Agilent E8358A	SN: US41080477	31-Mar-14 (in house check Oct-17)	In house check: Oct-18

Calibrated by: **Manu Seitz** **Laboratory Technician**

Approved by: **Katja Pokovic** **Technical Manager**

Signature

Issued: August 28, 2018

This calibration certificate shall not be reproduced except in full without written approval of the laboratory.



Accredited by the Swiss Accreditation Service (SAS)

Accreditation No.: **SCS 0108**

The Swiss Accreditation Service is one of the signatories to the EA
Multilateral Agreement for the recognition of calibration certificates

Glossary:

TSL	tissue simulating liquid
ConvF	sensitivity in TSL / NORM x,y,z
N/A	not applicable or not measured

Calibration is Performed According to the Following Standards:

- IEEE Std 1528-2013, "IEEE Recommended Practice for Determining the Peak Spatial-Averaged Specific Absorption Rate (SAR) in the Human Head from Wireless Communications Devices: Measurement Techniques", June 2013
- IEC 62209-1, "Measurement procedure for the assessment of Specific Absorption Rate (SAR) from hand-held and body-mounted devices used next to the ear (frequency range of 300 MHz to 6 GHz)", July 2016
- IEC 62209-2, "Procedure to determine the Specific Absorption Rate (SAR) for wireless communication devices used in close proximity to the human body (frequency range of 30 MHz to 6 GHz)", March 2010
- KDB 865664, "SAR Measurement Requirements for 100 MHz to 6 GHz"

Additional Documentation:

- DASY4/5 System Handbook

Methods Applied and Interpretation of Parameters:

- Measurement Conditions:** Further details are available from the Validation Report at the end of the certificate. All figures stated in the certificate are valid at the frequency indicated.
- Antenna Parameters with TSL:** The dipole is mounted with the spacer to position its feed point exactly below the center marking of the flat phantom section, with the arms oriented parallel to the body axis.
- Feed Point Impedance and Return Loss:** These parameters are measured with the dipole positioned under the liquid filled phantom. The impedance stated is transformed from the measurement at the SMA connector to the feed point. The Return Loss ensures low reflected power. No uncertainty required.
- Electrical Delay:** One-way delay between the SMA connector and the antenna feed point. No uncertainty required.
- SAR measured:** SAR measured at the stated antenna input power.
- SAR normalized:** SAR as measured, normalized to an input power of 1 W at the antenna connector.
- SAR for nominal TSL parameters:** The measured TSL parameters are used to calculate the nominal SAR result.

The reported uncertainty of measurement is stated as the standard uncertainty of measurement multiplied by the coverage factor $k=2$, which for a normal distribution corresponds to a coverage probability of approximately 95%.

Measurement Conditions

DASY system configuration, as far as not given on page 1.

DASY Version	DASY5	V52.10.1
Extrapolation	Advanced Extrapolation	
Phantom	Modular Flat Phantom	
Distance Dipole Center - TSL	10 mm	with Spacer
Zoom Scan Resolution	dx, dy, dz = 5 mm	
Frequency	1750 MHz \pm 1 MHz	

Head TSL parameters

The following parameters and calculations were applied.

	Temperature	Permittivity	Conductivity
Nominal Head TSL parameters	22.0 °C	40.1	1.37 mho/m
Measured Head TSL parameters	(22.0 \pm 0.2) °C	38.9 \pm 6 %	1.34 mho/m \pm 6 %
Head TSL temperature change during test	< 0.5 °C	----	----

SAR result with Head TSL

SAR averaged over 1 cm³ (1 g) of Head TSL	Condition	
SAR measured	250 mW input power	9.15 W/kg
SAR for nominal Head TSL parameters	normalized to 1W	36.9 W/kg \pm 17.0 % (k=2)

SAR averaged over 10 cm³ (10 g) of Head TSL	condition	
SAR measured	250 mW input power	4.81 W/kg
SAR for nominal Head TSL parameters	normalized to 1W	19.3 W/kg \pm 16.5 % (k=2)

Body TSL parameters

The following parameters and calculations were applied.

	Temperature	Permittivity	Conductivity
Nominal Body TSL parameters	22.0 °C	53.4	1.49 mho/m
Measured Body TSL parameters	(22.0 \pm 0.2) °C	53.4 \pm 6 %	1.47 mho/m \pm 6 %
Body TSL temperature change during test	< 0.5 °C	----	----

SAR result with Body TSL

SAR averaged over 1 cm³ (1 g) of Body TSL	Condition	
SAR measured	250 mW input power	9.15 W/kg
SAR for nominal Body TSL parameters	normalized to 1W	36.9 W/kg \pm 17.0 % (k=2)

SAR averaged over 10 cm³ (10 g) of Body TSL	condition	
SAR measured	250 mW input power	4.89 W/kg
SAR for nominal Body TSL parameters	normalized to 1W	19.7 W/kg \pm 16.5 % (k=2)

Appendix (Additional assessments outside the scope of SCS 0108)

Antenna Parameters with Head TSL

Impedance, transformed to feed point	$52.6 \Omega + 2.1 j\Omega$
Return Loss	- 29.9 dB

Antenna Parameters with Body TSL

Impedance, transformed to feed point	$47.3 \Omega + 0.5 j\Omega$
Return Loss	- 31.1 dB

General Antenna Parameters and Design

Electrical Delay (one direction)	1.223 ns
----------------------------------	----------

After long term use with 100W radiated power, only a slight warming of the dipole near the feedpoint can be measured.

The dipole is made of standard semirigid coaxial cable. The center conductor of the feeding line is directly connected to the second arm of the dipole. The antenna is therefore short-circuited for DC-signals. On some of the dipoles, small end caps are added to the dipole arms in order to improve matching when loaded according to the position as explained in the "Measurement Conditions" paragraph. The SAR data are not affected by this change. The overall dipole length is still according to the Standard.

No excessive force must be applied to the dipole arms, because they might bend or the soldered connections near the feedpoint may be damaged.

Additional EUT Data

Manufactured by	SPEAG
Manufactured on	February 19, 2010

DASY5 Validation Report for Head TSL

Date: 27.08.2018

Test Laboratory: SPEAG, Zurich, Switzerland

DUT: Dipole 1750 MHz; Type: D1750V2; Serial: D1750V2 - SN:1055

Communication System: UID 0 - CW; Frequency: 1750 MHz

Medium parameters used: $f = 1750$ MHz; $\sigma = 1.34$ S/m; $\epsilon_r = 38.9$; $\rho = 1000$ kg/m³

Phantom section: Flat Section

Measurement Standard: DASY5 (IEEE/IEC/ANSI C63.19-2011)

DASY52 Configuration:

- Probe: EX3DV4 - SN7349; ConvF(8.5, 8.5, 8.5) @ 1750 MHz; Calibrated: 30.12.2017
- Sensor-Surface: 1.4mm (Mechanical Surface Detection)
- Electronics: DAE4 Sn601; Calibrated: 26.10.2017
- Phantom: Flat Phantom 5.0 (front); Type: QD 000 P50 AA; Serial: 1001
- DASY52 52.10.1(1476); SEMCAD X 14.6.11(7439)

Dipole Calibration for Head Tissue/Pin=250 mW, d=10mm/Zoom Scan (7x7x7)/Cube 0:

Measurement grid: dx=5mm, dy=5mm, dz=5mm

Reference Value = 107.6 V/m; Power Drift = -0.03 dB

Peak SAR (extrapolated) = 16.9 W/kg

SAR(1 g) = 9.15 W/kg; SAR(10 g) = 4.81 W/kg

Maximum value of SAR (measured) = 14.2 W/kg

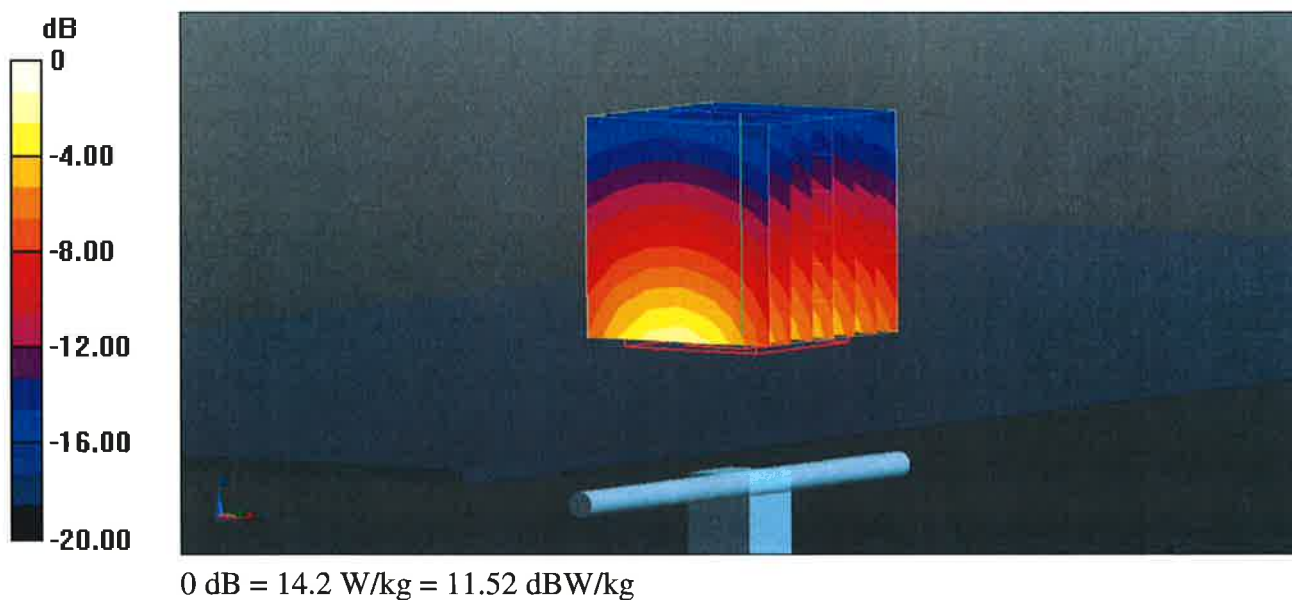

Impedance Measurement Plot for Head TSL

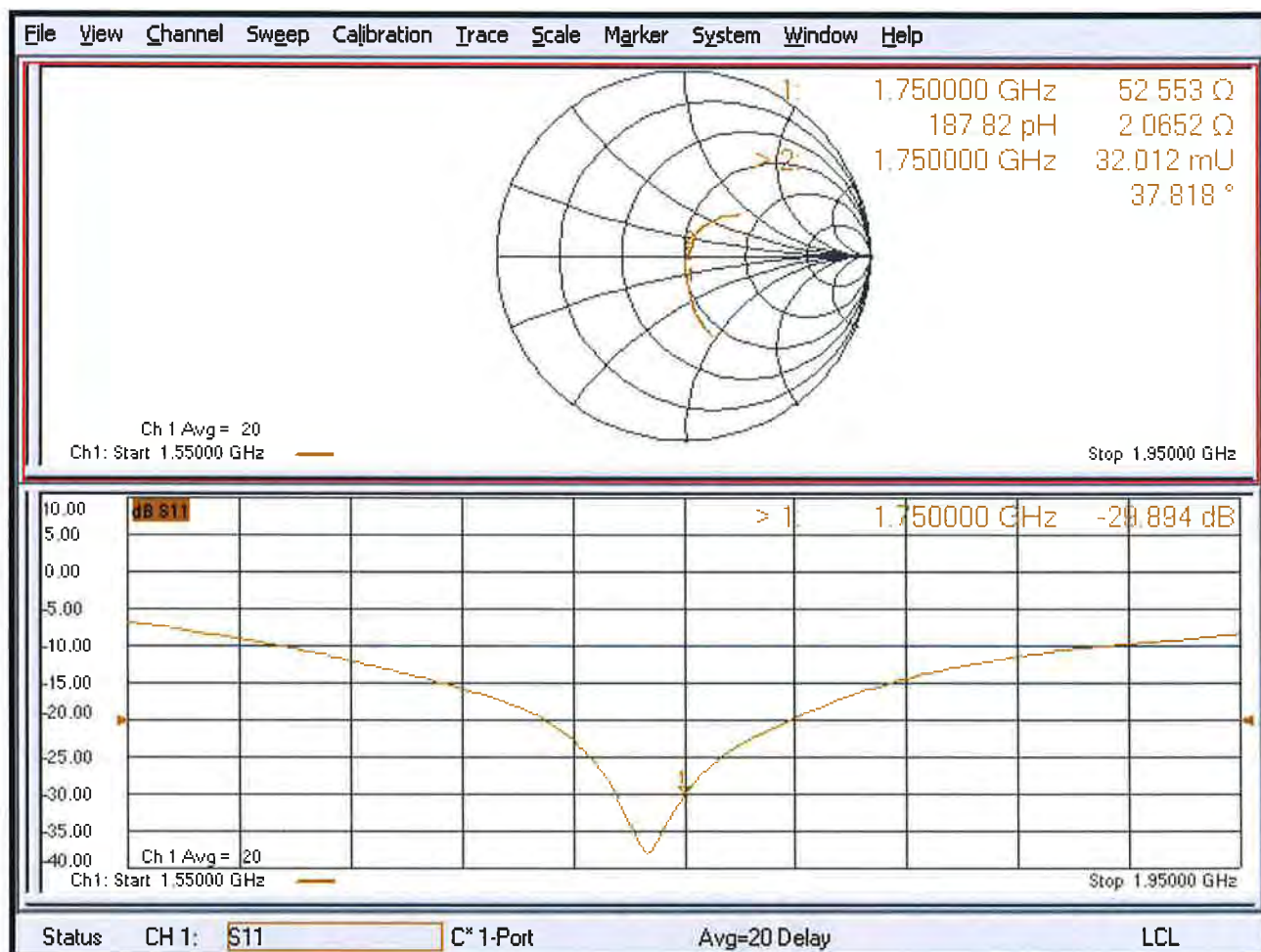

DASY5 Validation Report for Body TSL

Date: 27.08.2018

Test Laboratory: SPEAG, Zurich, Switzerland

DUT: Dipole 1750 MHz; Type: D1750V2; Serial: D1750V2 - SN:1055

Communication System: UID 0 - CW; Frequency: 1750 MHz

Medium parameters used: $f = 1750$ MHz; $\sigma = 1.47$ S/m; $\epsilon_r = 53.4$; $\rho = 1000$ kg/m³

Phantom section: Flat Section

Measurement Standard: DASY5 (IEEE/IEC/ANSI C63.19-2011)

DASY52 Configuration:

- Probe: EX3DV4 - SN7349; ConvF(8.35, 8.35, 8.35) @ 1750 MHz; Calibrated: 30.12.2017
- Sensor-Surface: 1.4mm (Mechanical Surface Detection)
- Electronics: DAE4 Sn601; Calibrated: 26.10.2017
- Phantom: Flat Phantom 5.0 (back); Type: QD 000 P50 AA; Serial: 1002
- DASY52 52.10.1(1476); SEMCAD X 14.6.11(7439)

Dipole Calibration for Body Tissue/Pin=250 mW, d=10mm/Zoom Scan (7x7x7)/Cube 0:

Measurement grid: dx=5mm, dy=5mm, dz=5mm

Reference Value = 102.2 V/m; Power Drift = -0.02 dB

Peak SAR (extrapolated) = 16.1 W/kg

SAR(1 g) = 9.15 W/kg; SAR(10 g) = 4.89 W/kg

Maximum value of SAR (measured) = 13.9 W/kg

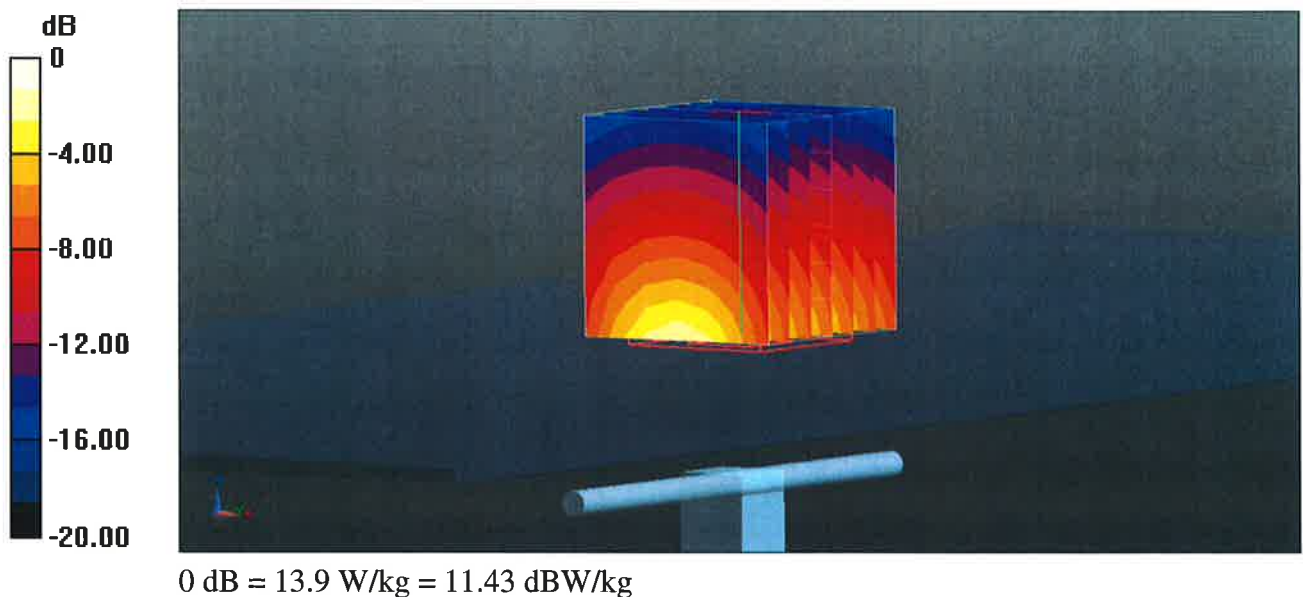

Impedance Measurement Plot for Body TSL

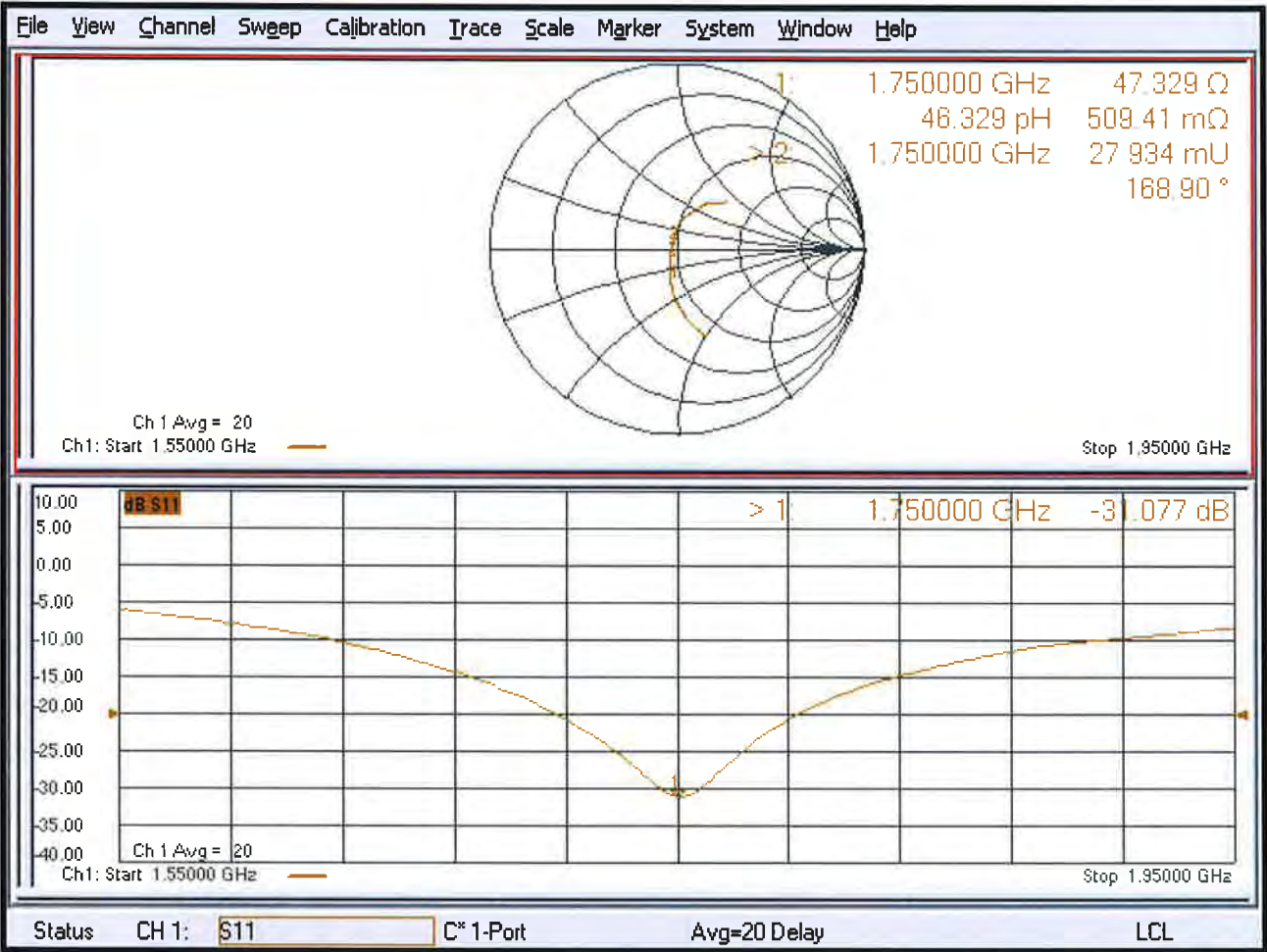



Accredited by the Swiss Accreditation Service (SAS)

Accreditation No.: **SCS 0108**

The Swiss Accreditation Service is one of the signatories to the EA
Multilateral Agreement for the recognition of calibration certificates

Client **B.V. ADT (Auden)**

Certificate No: **D1900V2-5d036_Jan19**

CALIBRATION CERTIFICATE

Object **D1900V2 - SN:5d036**

Calibration procedure(s) **QA CAL-05.v11**
Calibration Procedure for SAR Validation Sources between 0.7-3 GHz

Calibration date: **January 25, 2019**

This calibration certificate documents the traceability to national standards, which realize the physical units of measurements (SI).
The measurements and the uncertainties with confidence probability are given on the following pages and are part of the certificate.

All calibrations have been conducted in the closed laboratory facility: environment temperature (22 ± 3)°C and humidity < 70%.

Calibration Equipment used (M&TE critical for calibration)

Primary Standards	ID #	Cal Date (Certificate No.)	Scheduled Calibration
Power meter NRP	SN: 104778	04-Apr-18 (No. 217-02672/02673)	Apr-19
Power sensor NRP-Z91	SN: 103244	04-Apr-18 (No. 217-02672)	Apr-19
Power sensor NRP-Z91	SN: 103245	04-Apr-18 (No. 217-02673)	Apr-19
Reference 20 dB Attenuator	SN: 5058 (20k)	04-Apr-18 (No. 217-02682)	Apr-19
Type-N mismatch combination	SN: 5047.2 / 06327	04-Apr-18 (No. 217-02683)	Apr-19
Reference Probe EX3DV4	SN: 7349	31-Dec-18 (No. EX3-7349_Dec18)	Dec-19
DAE4	SN: 601	04-Oct-18 (No. DAE4-601_Oct18)	Oct-19
Secondary Standards	ID #	Check Date (in house)	Scheduled Check
Power meter EPM-442A	SN: GB37480704	07-Oct-15 (in house check Oct-18)	In house check: Oct-20
Power sensor HP 8481A	SN: US37292783	07-Oct-15 (in house check Oct-18)	In house check: Oct-20
Power sensor HP 8481A	SN: MY41092317	07-Oct-15 (in house check Oct-18)	In house check: Oct-20
RF generator R&S SMT-06	SN: 100972	15-Jun-15 (in house check Oct-18)	In house check: Oct-20
Network Analyzer Agilent E8358A	SN: US41080477	31-Mar-14 (in house check Oct-18)	In house check: Oct-19

Calibrated by: **Claudio Leubler** **Laboratory Technician**

Approved by: **Katja Pokovic** **Technical Manager**

Signature

Issued: January 28, 2019

This calibration certificate shall not be reproduced except in full without written approval of the laboratory.



Accredited by the Swiss Accreditation Service (SAS)

Accreditation No.: **SCS 0108**

The Swiss Accreditation Service is one of the signatories to the EA
Multilateral Agreement for the recognition of calibration certificates

Glossary:

TSL	tissue simulating liquid
ConvF	sensitivity in TSL / NORM x,y,z
N/A	not applicable or not measured

Calibration is Performed According to the Following Standards:

- IEEE Std 1528-2013, "IEEE Recommended Practice for Determining the Peak Spatial-Averaged Specific Absorption Rate (SAR) in the Human Head from Wireless Communications Devices: Measurement Techniques", June 2013
- IEC 62209-1, "Measurement procedure for the assessment of Specific Absorption Rate (SAR) from hand-held and body-mounted devices used next to the ear (frequency range of 300 MHz to 6 GHz)", July 2016
- IEC 62209-2, "Procedure to determine the Specific Absorption Rate (SAR) for wireless communication devices used in close proximity to the human body (frequency range of 30 MHz to 6 GHz)", March 2010
- KDB 865664, "SAR Measurement Requirements for 100 MHz to 6 GHz"

Additional Documentation:

- DASY4/5 System Handbook

Methods Applied and Interpretation of Parameters:

- Measurement Conditions:** Further details are available from the Validation Report at the end of the certificate. All figures stated in the certificate are valid at the frequency indicated.
- Antenna Parameters with TSL:** The dipole is mounted with the spacer to position its feed point exactly below the center marking of the flat phantom section, with the arms oriented parallel to the body axis.
- Feed Point Impedance and Return Loss:** These parameters are measured with the dipole positioned under the liquid filled phantom. The impedance stated is transformed from the measurement at the SMA connector to the feed point. The Return Loss ensures low reflected power. No uncertainty required.
- Electrical Delay:** One-way delay between the SMA connector and the antenna feed point. No uncertainty required.
- SAR measured:** SAR measured at the stated antenna input power.
- SAR normalized:** SAR as measured, normalized to an input power of 1 W at the antenna connector.
- SAR for nominal TSL parameters:** The measured TSL parameters are used to calculate the nominal SAR result.

The reported uncertainty of measurement is stated as the standard uncertainty of measurement multiplied by the coverage factor $k=2$, which for a normal distribution corresponds to a coverage probability of approximately 95%.

Measurement Conditions

DASY system configuration, as far as not given on page 1.

DASY Version	DASY5	V52.10.2
Extrapolation	Advanced Extrapolation	
Phantom	Modular Flat Phantom	
Distance Dipole Center - TSL	10 mm	with Spacer
Zoom Scan Resolution	dx, dy, dz = 5 mm	
Frequency	1900 MHz \pm 1 MHz	

Head TSL parameters

The following parameters and calculations were applied.

	Temperature	Permittivity	Conductivity
Nominal Head TSL parameters	22.0 °C	40.0	1.40 mho/m
Measured Head TSL parameters	(22.0 \pm 0.2) °C	40.8 \pm 6 %	1.39 mho/m \pm 6 %
Head TSL temperature change during test	< 0.5 °C	----	----

SAR result with Head TSL

SAR averaged over 1 cm³ (1 g) of Head TSL	Condition	
SAR measured	250 mW input power	9.96 W/kg
SAR for nominal Head TSL parameters	normalized to 1W	40.2 W/kg \pm 17.0 % (k=2)

SAR averaged over 10 cm³ (10 g) of Head TSL	condition	
SAR measured	250 mW input power	5.20 W/kg
SAR for nominal Head TSL parameters	normalized to 1W	20.9 W/kg \pm 16.5 % (k=2)

Body TSL parameters

The following parameters and calculations were applied.

	Temperature	Permittivity	Conductivity
Nominal Body TSL parameters	22.0 °C	53.3	1.52 mho/m
Measured Body TSL parameters	(22.0 \pm 0.2) °C	53.8 \pm 6 %	1.49 mho/m \pm 6 %
Body TSL temperature change during test	< 0.5 °C	----	----

SAR result with Body TSL

SAR averaged over 1 cm³ (1 g) of Body TSL	Condition	
SAR measured	250 mW input power	9.97 W/kg
SAR for nominal Body TSL parameters	normalized to 1W	40.4 W/kg \pm 17.0 % (k=2)

SAR averaged over 10 cm³ (10 g) of Body TSL	condition	
SAR measured	250 mW input power	5.25 W/kg
SAR for nominal Body TSL parameters	normalized to 1W	21.2 W/kg \pm 16.5 % (k=2)

Appendix (Additional assessments outside the scope of SCS 0108)

Antenna Parameters with Head TSL

Impedance, transformed to feed point	$51.3 \Omega + 5.2 j\Omega$
Return Loss	- 25.6 dB

Antenna Parameters with Body TSL

Impedance, transformed to feed point	$47.6 \Omega + 6.0 j\Omega$
Return Loss	- 23.6 dB

General Antenna Parameters and Design

Electrical Delay (one direction)	1.200 ns
----------------------------------	----------

After long term use with 100W radiated power, only a slight warming of the dipole near the feedpoint can be measured.

The dipole is made of standard semirigid coaxial cable. The center conductor of the feeding line is directly connected to the second arm of the dipole. The antenna is therefore short-circuited for DC-signals. On some of the dipoles, small end caps are added to the dipole arms in order to improve matching when loaded according to the position as explained in the "Measurement Conditions" paragraph. The SAR data are not affected by this change. The overall dipole length is still according to the Standard.

No excessive force must be applied to the dipole arms, because they might bend or the soldered connections near the feedpoint may be damaged.

Additional EUT Data

Manufactured by	SPEAG
-----------------	-------

DASY5 Validation Report for Head TSL

Date: 25.01.2019

Test Laboratory: SPEAG, Zurich, Switzerland

DUT: Dipole 1900 MHz; Type: D1900V2; Serial: D1900V2 - SN:5d036

Communication System: UID 0 - CW; Frequency: 1900 MHz

Medium parameters used: $f = 1900$ MHz; $\sigma = 1.39$ S/m; $\epsilon_r = 40.8$; $\rho = 1000$ kg/m³

Phantom section: Flat Section

Measurement Standard: DASY5 (IEEE/IEC/ANSI C63.19-2011)

DASY52 Configuration:

- Probe: EX3DV4 - SN7349; ConvF(8.26, 8.26, 8.26) @ 1900 MHz; Calibrated: 31.12.2018
- Sensor-Surface: 1.4mm (Mechanical Surface Detection)
- Electronics: DAE4 Sn601; Calibrated: 04.10.2018
- Phantom: Flat Phantom 5.0 (front); Type: QD 000 P50 AA; Serial: 1001
- DASY52 52.10.2(1495); SEMCAD X 14.6.12(7450)

Dipole Calibration for Head Tissue/Pin=250 mW, d=10mm/Zoom Scan (7x7x7)/Cube 0:

Measurement grid: dx=5mm, dy=5mm, dz=5mm

Reference Value = 110.1 V/m; Power Drift = 0.04 dB

Peak SAR (extrapolated) = 18.4 W/kg

SAR(1 g) = 9.96 W/kg; SAR(10 g) = 5.2 W/kg

Maximum value of SAR (measured) = 15.5 W/kg

