



# FCC SAR TEST REPORT

**FCC ID** : QYLEM7511F  
**Equipment** : WWAN module  
**Brand Name** : Getac  
**Model Name** : EM7511  
**Applicant** : Getac Technology Corporation.  
5F., Building A, No. 209, Sec.1, Nangang Rd., Nangang  
Dist., Taipei City 11568, Taiwan, R.O.C.  
**Manufacturer** : Sierra Wireless, Inc.  
13811, Wireless Way, Richmond, British Columbia  
**Standard** : FCC 47 CFR Part 2 (2.1093)  
ANSI/IEEE C95.1-1992  
IEEE 1528-2013

The product was installed into Tablet (Brand Name Getac, Model Name: F110) during test.

The product was received on Sep. 28, 2018 and testing was started from Oct. 02, 2018 and completed on Oct. 05, 2018. We, SPORTON INTERNATIONAL INC., would like to declare that the tested sample has been evaluated in accordance with the test procedures and has been in compliance with the applicable technical standards.

The report must not be used by the client to claim product certification, approval, or endorsement by TAF or any agency of government.

The test results in this variant report apply exclusively to the tested model / sample. Without written approval of SPORTON INTERNATIONAL INC. EMC & Wireless Communications Laboratory, the test report shall not be reproduced except in full.



Approved by: Cona Huang / Deputy Manager

**SPORTON INTERNATIONAL INC. EMC & Wireless Communications Laboratory**  
No. 52, Huaya 1st Rd., Guishan Dist., Taoyuan City, Taiwan (R.O.C.)



**Table of Contents**

**1. Statement of Compliance ..... 4**

**2. Guidance Applied..... 4**

**3. Equipment Under Test (EUT) Information ..... 5**

    3.1 General Information ..... 5

    3.2 General LTE SAR Test and Reporting Considerations ..... 6

**4. Proximity Sensor Triggering Test..... 9**

**5. RF Exposure Limits.....12**

    5.1 Uncontrolled Environment.....12

    5.2 Controlled Environment.....12

**6. Specific Absorption Rate (SAR).....13**

    6.1 Introduction .....13

    6.2 SAR Definition.....13

**7. System Description and Setup .....14**

    7.1 E-Field Probe .....15

    7.2 Data Acquisition Electronics (DAE) .....15

    7.3 Phantom.....16

    7.4 Device Holder.....17

**8. Measurement Procedures .....18**

    8.1 Spatial Peak SAR Evaluation .....18

    8.2 Power Reference Measurement.....19

    8.3 Area Scan .....19

    8.4 Zoom Scan.....20

    8.5 Volume Scan Procedures.....20

    8.6 Power Drift Monitoring.....20

**9. Test Equipment List .....21**

**10. System Verification .....22**

    10.1 Tissue Simulating Liquids.....22

    10.2 Tissue Verification .....23

    10.3 System Performance Check Results.....24

**11. RF Exposure Positions .....24**

    11.1 SAR Testing for Tablet .....24

**12. Conducted RF Output Power (Unit: dBm).....25**

**13. Antenna Location .....78**

**14. SAR Test Results .....80**

    14.1 Body SAR .....81

    14.2 Repeated SAR Measurement .....84

**15. Simultaneous Transmission Analysis.....84**

    15.1 Body Exposure Conditions .....85

    15.2 SPLSR Evaluation and Analysis.....86

**16. Uncertainty Assessment .....87**

**17. References.....87**

**Appendix A. Plots of System Performance Check**

**Appendix B. Plots of High SAR Measurement**

**Appendix C. DASy Calibration Certificate**

**Appendix D. Test Setup Photos**



### History of this test report

Report No.	Version	Description	Issued Date
FA391803-52	01	Initial issue of report	Oct. 24, 2018



### 1. Statement of Compliance

The maximum results of Specific Absorption Rate (SAR) found during testing for Getac Technology Corporation., WWAN module, EM7511, are as follows.

Equipment Class	Frequency Band	Highest SAR Summary	
		Body	
		1g SAR (W/kg)	
Licensed	WCDMA II	0.96	
	WCDMA IV	1.07	
	WCDMA V	1.07	
	LTE Band 2	1.03	
	LTE Band 7	1.07	
	LTE Band 12	1.07	
	LTE Band 13	1.05	
	LTE Band 14	1.04	
	LTE Band 5 / 26	0.99	
	LTE Band 41	1.06	
	LTE Band 4 / 66	1.16	
Date of Testing:		2018/10/2 ~ 2018/10/5	

Sporton Lab is accredited to ISO 17025 by Taiwan Accreditation Foundation (TAF code: 1190) and the FCC designation No. TW1190 under the FCC 2.948(e) by Mutual Recognition Agreement (MRA) in FCC test. This device is in compliance with Specific Absorption Rate (SAR) for general population/uncontrolled exposure limits (1.6 W/kg) specified in FCC 47 CFR part 2 (2.1093) and ANSI/IEEE C95.1-1992, and had been tested in accordance with the measurement methods and procedures specified in IEEE 1528-2013 and FCC KDB publications

**Reviewed by: Jason Wang**  
**Report Producer: Wan Liu**

### 2. Guidance Applied

The Specific Absorption Rate (SAR) testing specification, method, and procedure for this device is in accordance with the following standards:

- FCC 47 CFR Part 2 (2.1093)
- ANSI/IEEE C95.1-1992
- IEEE 1528-2013
- FCC KDB 865664 D01 SAR Measurement 100 MHz to 6 GHz v01r04
- FCC KDB 865664 D02 SAR Reporting v01r02
- FCC KDB 447498 D01 General RF Exposure Guidance v06
- FCC KDB 616217 D04 SAR for laptop and tablets v01r02
- FCC KDB 941225 D01 3G SAR Procedures v03r01
- FCC KDB 941225 D05 SAR for LTE Devices v02r05
- FCC KDB 941225 D05A Rel.10 LTE SAR Test Guidance v01r02



### 3. Equipment Under Test (EUT) Information

#### 3.1 General Information

Product Feature & Specification	
Equipment Name	WWAN module
Brand Name	Getac
Model Name	EM7511
FCC ID	QYLEM7511F
S/N	RH3XXF0112
Wireless Technology and Frequency Range	WCDMA Band II: 1852.4 MHz ~ 1907.6 MHz WCDMA Band IV: 1712.4 MHz ~ 1752.6 MHz WCDMA Band V: 826.4 MHz ~ 846.6 MHz LTE Band 2: 1850.7 MHz ~ 1909.3 MHz LTE Band 4: 1710.7 MHz ~ 1754.3 MHz LTE Band 5: 824.7 MHz ~ 848.3 MHz LTE Band 7: 2502.5 MHz ~ 2567.5 MHz LTE Band 12: 699.7 MHz ~ 715.3 MHz LTE Band 13: 779.5 MHz ~ 784.5 MHz LTE Band 14: 790.5 MHz ~ 795.5 MHz LTE Band 26: 814.7 MHz ~ 848.3 MHz LTE Band 41: 2498.5 MHz ~ 2687.5 MHz LTE Band 66: 1710.7 MHz ~ 1779.3 MHz
Mode	RMC 12.2Kbps HSDPA HSUPA DC-HSDPA LTE: QPSK, 16QAM, 64QAM
EUT Stage	Production Unit

Host Information	
Equipment Name	Tablet
Brand Name	Getac
Model Name	F110
Integrated WLAN module	Brand Name: Intel Model Name: 8265NGW
Wireless Technology and Frequency Range	WLAN 2.4GHz Band: 2400 MHz ~ 2483.5 MHz WLAN 5.2GHz Band: 5150 MHz ~ 5250 MHz WLAN 5.3GHz Band: 5250 MHz ~ 5350 MHz WLAN 5.5GHz Band: 5475 MHz ~ 5725 MHz WLAN 5.8GHz Band: 5725 MHz ~ 5850 MHz Bluetooth: 2400 MHz ~ 2483.5 MHz NFC : 13.56 MHz
Mode	WLAN 2.4GHz : 802.11b/g/n HT20/HT40 WLAN 5GHz : 802.11a/n/ac HT20/HT40/VHT20/VHT40/VHT80 Bluetooth BR/EDR/LE NFC:ASK
EUT Stage	Production Unit

**Remark:**

- The WLAN/BT module, Intel 8265NGW is also integrated into the host, for WLAN and Bluetooth SAR results are referenced from the Sporton SAR test report, No. FA391803-21 (FCC ID: QYL8265NG), and these SAR results are also used to perform simultaneous transmission analysis.



**3.2 General LTE SAR Test and Reporting Considerations**

Summarized necessary items addressed in KDB 941225 D05 v02r05																																																															
FCC ID	QYLEM7511F																																																														
Equipment Name	WWAN module																																																														
Operating Frequency Range of each LTE transmission band	LTE Band 2: 1850.7 MHz ~ 1909.3 MHz LTE Band 4: 1710.7 MHz ~ 1754.3 MHz LTE Band 5: 824.7 MHz ~ 848.3 MHz LTE Band 7: 2502.5 MHz ~ 2567.5 MHz LTE Band 12: 699.7 MHz ~ 715.3 MHz LTE Band 13: 779.5 MHz ~ 784.5 MHz LTE Band 14: 790.5 MHz ~ 795.5 MHz LTE Band 26: 814.7 MHz ~ 848.3 MHz LTE Band 41: 2498.5 MHz ~ 2687.5 MHz LTE Band 66: 1710.7 MHz ~ 1779.3 MHz																																																														
Channel Bandwidth	LTE Band 02: 1.4MHz, 3MHz, 5MHz, 10MHz, 15MHz, 20MHz LTE Band 04: 1.4MHz, 3MHz, 5MHz, 10MHz, 15MHz, 20MHz LTE Band 05: 1.4MHz, 3MHz, 5MHz, 10MHz LTE Band 07: 5MHz, 10MHz, 15MHz, 20MHz LTE Band 12: 1.4MHz, 3MHz, 5MHz, 10MHz LTE Band 13: 5MHz, 10MHz LTE Band 14: 5MHz, 10MHz LTE Band 26: 1.4MHz, 3MHz, 5MHz, 10MHz, 15MHz LTE Band 41: 5MHz, 10MHz, 15MHz, 20MHz LTE Band 66: 1.4MHz, 3MHz, 5MHz, 10MHz, 15MHz, 20MHz																																																														
uplink modulations used	QPSK / 16QAM / 64QAM																																																														
LTE Voice / Data requirements	Data only																																																														
LTE MPR permanently built-in by design	<p><b>Table 6.2.3-1: Maximum Power Reduction (MPR) for Power Class 1, 2 and 3</b></p> <table border="1"> <thead> <tr> <th rowspan="2">Modulation</th> <th colspan="6">Channel bandwidth / Transmission bandwidth (N<sub>RB</sub>)</th> <th rowspan="2">MPR (dB)</th> </tr> <tr> <th>1.4 MHz</th> <th>3.0 MHz</th> <th>5 MHz</th> <th>10 MHz</th> <th>15 MHz</th> <th>20 MHz</th> </tr> </thead> <tbody> <tr> <td>QPSK</td> <td>&gt; 5</td> <td>&gt; 4</td> <td>&gt; 8</td> <td>&gt; 12</td> <td>&gt; 16</td> <td>&gt; 18</td> <td>≤ 1</td> </tr> <tr> <td>16 QAM</td> <td>≤ 5</td> <td>≤ 4</td> <td>≤ 8</td> <td>≤ 12</td> <td>≤ 16</td> <td>≤ 18</td> <td>≤ 1</td> </tr> <tr> <td>16 QAM</td> <td>&gt; 5</td> <td>&gt; 4</td> <td>&gt; 8</td> <td>&gt; 12</td> <td>&gt; 16</td> <td>&gt; 18</td> <td>≤ 2</td> </tr> <tr> <td>64 QAM</td> <td>≤ 5</td> <td>≤ 4</td> <td>≤ 8</td> <td>≤ 12</td> <td>≤ 16</td> <td>≤ 18</td> <td>≤ 2</td> </tr> <tr> <td>64 QAM</td> <td>&gt; 5</td> <td>&gt; 4</td> <td>&gt; 8</td> <td>&gt; 12</td> <td>&gt; 16</td> <td>&gt; 18</td> <td>≤ 3</td> </tr> <tr> <td>256 QAM</td> <td colspan="6">≥ 1</td> <td>≤ 5</td> </tr> </tbody> </table>	Modulation	Channel bandwidth / Transmission bandwidth (N <sub>RB</sub> )						MPR (dB)	1.4 MHz	3.0 MHz	5 MHz	10 MHz	15 MHz	20 MHz	QPSK	> 5	> 4	> 8	> 12	> 16	> 18	≤ 1	16 QAM	≤ 5	≤ 4	≤ 8	≤ 12	≤ 16	≤ 18	≤ 1	16 QAM	> 5	> 4	> 8	> 12	> 16	> 18	≤ 2	64 QAM	≤ 5	≤ 4	≤ 8	≤ 12	≤ 16	≤ 18	≤ 2	64 QAM	> 5	> 4	> 8	> 12	> 16	> 18	≤ 3	256 QAM	≥ 1						≤ 5
Modulation	Channel bandwidth / Transmission bandwidth (N <sub>RB</sub> )						MPR (dB)																																																								
	1.4 MHz	3.0 MHz	5 MHz	10 MHz	15 MHz	20 MHz																																																									
QPSK	> 5	> 4	> 8	> 12	> 16	> 18	≤ 1																																																								
16 QAM	≤ 5	≤ 4	≤ 8	≤ 12	≤ 16	≤ 18	≤ 1																																																								
16 QAM	> 5	> 4	> 8	> 12	> 16	> 18	≤ 2																																																								
64 QAM	≤ 5	≤ 4	≤ 8	≤ 12	≤ 16	≤ 18	≤ 2																																																								
64 QAM	> 5	> 4	> 8	> 12	> 16	> 18	≤ 3																																																								
256 QAM	≥ 1						≤ 5																																																								
LTE A-MPR	In the base station simulator configuration, Network Setting value is set to NS_01 to disable A-MPR during SAR testing and the LTE SAR tests was transmitting on all TTI frames (Maximum TTI)																																																														
Spectrum plots for RB configuration	A properly configured base station simulator was used for the SAR and power measurement; therefore, spectrum plots for each RB allocation and offset configuration are not included in the SAR report.																																																														
Power reduction applied to satisfy SAR compliance	Yes, Proximity Sensor power reduction for LTE 2/4/5/7/13/14/26/41/66.																																																														
LTE Carrier Aggregation Combinations	Inter-Band and Intra-Band possible combinations and the detail power measurement please referred to section 12.																																																														
LTE Carrier Aggregation Additional Information	1. This device supports LTE Carrier Aggregation uplink in LTE B7/B41 with two component carriers. SAR Measurements and conducted powers were evaluated per FCC Guidance. 2. This device supports maximum of 3 carriers in the downlink. Additional following LTE Release features are not supported: Relay, HetNet, Enhanced MIMO, eICI, WiFi Offloading, MDH, eMBMA, Cross-Carrier Scheduling, Enhanced SC-FDMA.																																																														



Transmission (H, M, L) channel numbers and frequencies in each LTE band																
LTE Band 2																
	Bandwidth 1.4 MHz		Bandwidth 3 MHz		Bandwidth 5 MHz		Bandwidth 10 MHz		Bandwidth 15 MHz		Bandwidth 20 MHz					
	Ch. #	Freq. (MHz)	Ch. #	Freq. (MHz)	Ch. #	Freq. (MHz)	Ch. #	Freq. (MHz)	Ch. #	Freq. (MHz)	Ch. #	Freq. (MHz)				
L	18607	1850.7	18615	1851.5	18625	1852.5	18650	1855	18675	1857.5	18700	1860				
M	18900	1880	18900	1880	18900	1880	18900	1880	18900	1880	18900	1880				
H	19193	1909.3	19185	1908.5	19175	1907.5	19150	1905	19125	1902.5	19100	1900				
LTE Band 4																
	Bandwidth 1.4 MHz		Bandwidth 3 MHz		Bandwidth 5 MHz		Bandwidth 10 MHz		Bandwidth 15 MHz		Bandwidth 20 MHz					
	Ch. #	Freq. (MHz)	Ch. #	Freq. (MHz)	Ch. #	Freq. (MHz)	Ch. #	Freq. (MHz)	Ch. #	Freq. (MHz)	Ch. #	Freq. (MHz)				
L	19957	1710.7	19965	1711.5	19975	1712.5	20000	1715	20025	1717.5	20050	1720				
M	20175	1732.5	20175	1732.5	20175	1732.5	20175	1732.5	20175	1732.5	20175	1732.5				
H	20393	1754.3	20385	1753.5	20375	1752.5	20350	1750	20325	1747.5	20300	1745				
LTE Band 5																
	Bandwidth 1.4 MHz		Bandwidth 3 MHz		Bandwidth 5 MHz		Bandwidth 10 MHz		Bandwidth 15 MHz		Bandwidth 20 MHz					
	Ch. #	Freq. (MHz)	Ch. #	Freq. (MHz)	Ch. #	Freq. (MHz)	Ch. #	Freq. (MHz)	Ch. #	Freq. (MHz)	Ch. #	Freq. (MHz)				
L	20407	824.7	20415	825.5	20425	826.5	20450	829	20450	829	20450	829				
M	20525	836.5	20525	836.5	20525	836.5	20525	836.5	20525	836.5	20525	836.5				
H	20643	848.3	20635	847.5	20625	846.5	20600	844	20600	844	20600	844				
LTE Band 7																
	Bandwidth 5 MHz		Bandwidth 10 MHz		Bandwidth 15 MHz		Bandwidth 20 MHz		Bandwidth 15 MHz		Bandwidth 20 MHz					
	Ch. #	Freq. (MHz)	Ch. #	Freq. (MHz)	Ch. #	Freq. (MHz)	Ch. #	Freq. (MHz)	Ch. #	Freq. (MHz)	Ch. #	Freq. (MHz)				
L	20775	2502.5	20800	2505	20825	2507.5	20850	2510	20850	2510	20850	2510				
M	21100	2535	21100	2535	21100	2535	21100	2535	21100	2535	21100	2535				
H	21425	2567.5	21400	2565	21375	2562.5	21350	2560	21350	2560	21350	2560				
LTE Band 12																
	Bandwidth 1.4 MHz		Bandwidth 3 MHz		Bandwidth 5 MHz		Bandwidth 10 MHz		Bandwidth 15 MHz		Bandwidth 20 MHz					
	Ch. #	Freq. (MHz)	Ch. #	Freq. (MHz)	Ch. #	Freq. (MHz)	Ch. #	Freq. (MHz)	Ch. #	Freq. (MHz)	Ch. #	Freq. (MHz)				
L	23017	699.7	23025	700.5	23035	701.5	23060	704	23060	704	23060	704				
M	23095	707.5	23095	707.5	23095	707.5	23095	707.5	23095	707.5	23095	707.5				
H	23173	715.3	23165	714.5	23155	713.5	23130	711	23130	711	23130	711				
LTE Band 13																
	Bandwidth 5 MHz				Bandwidth 10 MHz				Bandwidth 15 MHz				Bandwidth 20 MHz			
	Channel #		Freq.(MHz)		Channel #		Freq.(MHz)		Channel #		Freq.(MHz)		Channel #		Freq.(MHz)	
L	23205		779.5		23230		782		23255		784.5		23280		787	
M	23230		782		23255		784.5		23280		787		23305		789.5	
H	23255		784.5		23280		787		23305		789.5		23330		792	
LTE Band 14																
	Bandwidth 5 MHz				Bandwidth 10 MHz				Bandwidth 15 MHz				Bandwidth 20 MHz			
	Channel #		Freq.(MHz)		Channel #		Freq.(MHz)		Channel #		Freq.(MHz)		Channel #		Freq.(MHz)	
L	23305		790.5		23330		793		23355		795.5		23380		798	
M	23330		793		23355		795.5		23380		798		23405		800.5	
H	23355		795.5		23380		798		23405		800.5		23430		803	



LTE Band 26												
	Bandwidth 1.4 MHz		Bandwidth 3 MHz		Bandwidth 5 MHz		Bandwidth 10 MHz		Bandwidth 15 MHz			
	Ch. #	Freq. (MHz)	Ch. #	Freq. (MHz)	Ch. #	Freq. (MHz)	Ch. #	Freq. (MHz)	Ch. #	Freq. (MHz)		
L	26697	814.7	26705	815.5	26715	816.5	26740	819	26765	821.5		
M	26865	831.5	26865	831.5	26865	831.5	26865	831.5	26865	831.5		
H	27033	848.3	27025	847.5	27015	846.5	26990	844	26965	841.5		
LTE Band 41												
	Bandwidth 5 MHz		Bandwidth 10 MHz		Bandwidth 15 MHz		Bandwidth 20 MHz					
	Ch. #	Freq. (MHz)	Ch. #	Freq. (MHz)	Ch. #	Freq. (MHz)	Ch. #	Freq. (MHz)				
L	39675	2498.5	39700	2501	39725	2503.5	39750	2506				
L	40148	2545.8	40160	2547	40173	2548.3	40185	2549.5				
M	40620	2593	40620	2593	40620	2593	40620	2593				
H	41093	2640.3	41080	2639	41068	2637.8	41055	2636.5				
H	41565	2687.5	41540	2685	41515	2682.5	41490	2680				
LTE Band 66												
	Bandwidth 1.4 MHz		Bandwidth 3 MHz		Bandwidth 5 MHz		Bandwidth 10 MHz		Bandwidth 15 MHz		Bandwidth 20 MHz	
	Ch. #	Freq. (MHz)	Ch. #	Freq. (MHz)	Ch. #	Freq. (MHz)	Ch. #	Freq. (MHz)	Ch. #	Freq. (MHz)	Ch. #	Freq. (MHz)
L	131979	1710.7	131987	1711.5	131997	1712.5	132022	1715	132047	1717.5	132072	1720
M	132322	1745	132322	1745	132322	1745	132322	1745	132322	1745	132322	1745
H	132665	1779.3	132657	1778.5	132647	1777.5	132622	1775	132597	1772.5	132572	1770



## **4. Proximity Sensor Triggering Test**

### **<Proximity Sensor Triggering Distance (KDB 616217 D04 section 6.2)>**

Proximity sensor triggering distance testing was performed according to the procedures outlined in KDB 616217 D04 section 6.2, and EUT moving further away from the flat phantom and EUT moving toward the flat phantom were both assessed. The details are illustrated in the exhibit “P-Sensor operational description”, and the shortest triggering distances were reported and used for SAR assessment.

In the preliminary triggering distance testing, the tissue-equivalent medium for different frequency bands were used for verification; no other frequency bands tissue-equivalent medium was found to result in shortest triggering distance than that for 1900MHz, and the tissue-equivalent medium for 1900MHz was used for formal proximity sensor triggering testing.

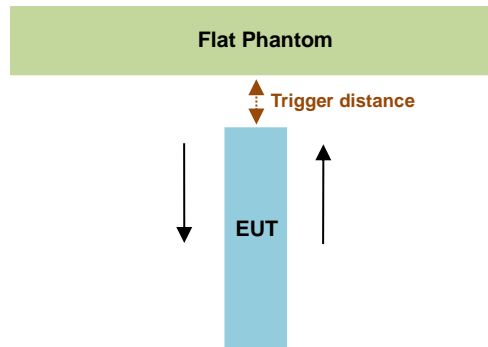

Proximity Sensor Trigger Distance (mm)	
Position	Bottom Face
Minimum	11

### **<Proximity Sensor Triggering Coverage (KDB 616217 D04 section 6.3)>**

If a sensor is spatially offset from the antenna(s), it is necessary to verify sensor triggering for conditions where the antenna is next to the user but the sensor is laterally further away to ensure sensor coverage is sufficient for reducing the power to maintain compliance. For p-sensor coverage testing, the device is moved and “along the direction of maximum antenna and sensor offset”.

Illustrated in the internal photo exhibit, although the sensor is spatially offset, there is no trigger condition where the antenna is next to the user but the sensor is laterally further away, therefore proximity sensor coverage testing is not required.

This procedure is not required because antenna and sensor are collocated and the peak SAR location is overlapping with the sensor.

**Proximity sensor power reduction**

Exposure Position / wireless mode	Bottom Face <sup>(1)</sup>	Edge 1	Edge 2	Edge 3	Edge 4
WCDMA Band II	3 dB	0 dB	0 dB	0 dB	0 dB
WCDMA Band IV	2 dB	0 dB	0 dB	0 dB	0 dB
WCDMA Band V	2 dB	0 dB	0 dB	0 dB	0 dB
LTE Band 2	3 dB	0 dB	0 dB	0 dB	0 dB
LTE Band 4	2 dB	0 dB	0 dB	0 dB	0 dB
LTE Band 5	1 dB	0 dB	0 dB	0 dB	0 dB
LTE Band 7	2 dB	0 dB	0 dB	0 dB	0 dB
LTE Band 13	1 dB	0 dB	0 dB	0 dB	0 dB
LTE Band 14	1 dB	0 dB	0 dB	0 dB	0 dB
LTE Band 26	1 dB	0 dB	0 dB	0 dB	0 dB
LTE Band 41	1 dB	0 dB	0 dB	0 dB	0 dB
LTE Band 66	2 dB	0 dB	0 dB	0 dB	0 dB

**Remark:**

1. <sup>(1)</sup>: Reduced maximum limit applied by activation of proximity sensor.
2. Power reduction is not applicable for WLAN and Bluetooth.
3. Tests were performed in accordance with KDB 616217 D04 section 6.1, 6.2, 6.3, 6.4 and 6.5 and compliant results are shown and described in exhibit "P-Sensor operational description"
4. For verification of compliance of power reduction scheme, additional SAR testing with EUT transmitting at full RF power at a conservative trigger distance was performed:
  - Bottom Face: [10 mm](#)



Power Measurement during Sensor Trigger distance testing

Band/Mode	CH #	Measured power reduction (dBm)		Reduction Levels
		w/o power back-off	w/ power back-off	(dB)
WCDMA Band II	9538	23.35	20.96	2.39
WCDMA Band IV	1638	23.36	21.42	1.94
WCDMA Band V	4132	23.31	21.91	1.40
LTE Band 2	19100	23.16	20.60	2.56
LTE Band 4	20175	23.43	21.44	1.99
LTE Band 5	20525	23.33	22.59	0.74
LTE Band 7	20850	22.24	20.49	1.75
LTE Band 13	23230	23.19	22.34	0.85
LTE Band 14	23330	23.19	22.27	0.92
LTE Band 26	26865	23.20	22.54	0.66
LTE Band 41	41490	22.78	21.85	0.93
LTE Band 66	132072	23.37	21.78	1.59

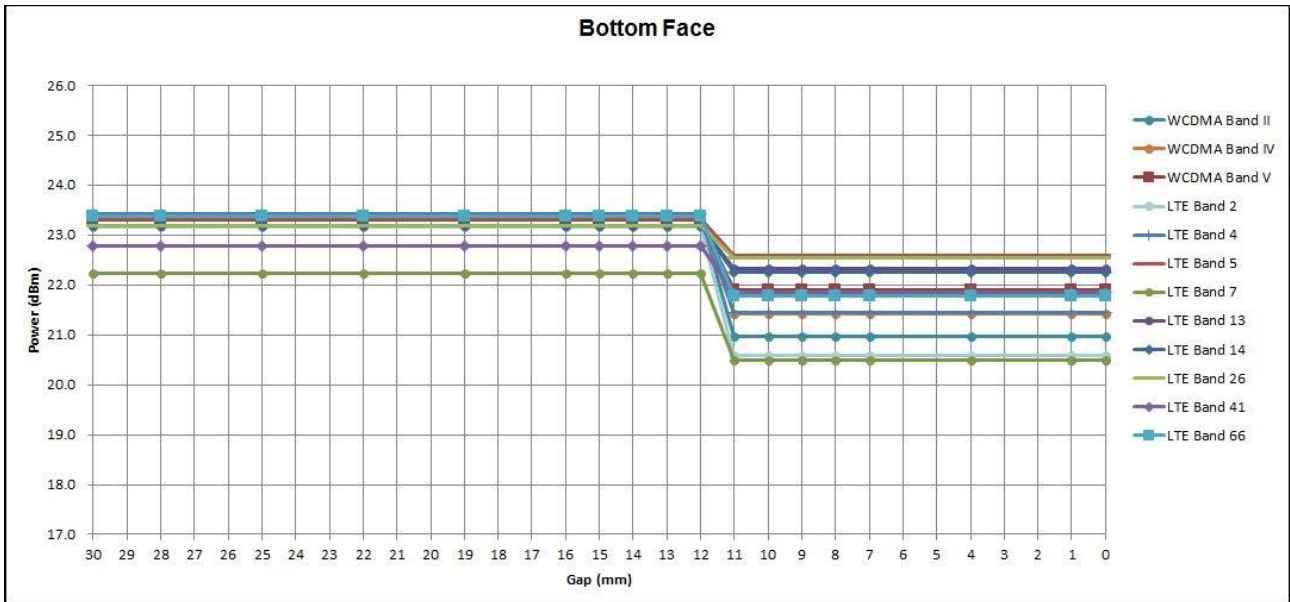



5. RF Exposure Limits

5.1 Uncontrolled Environment

Uncontrolled Environments are defined as locations where there is the exposure of individuals who have no knowledge or control of their exposure. The general population/uncontrolled exposure limits are applicable to situations in which the general public may be exposed or in which persons who are exposed as a consequence of their employment may not be made fully aware of the potential for exposure or cannot exercise control over their exposure. Members of the general public would come under this category when exposure is not employment-related; for example, in the case of a wireless transmitter that exposes persons in its vicinity.

5.2 Controlled Environment

Controlled Environments are defined as locations where there is exposure that may be incurred by persons who are aware of the potential for exposure, (i.e. as a result of employment or occupation). In general, occupational/controlled exposure limits are applicable to situations in which persons are exposed as a consequence of their employment, who have been made fully aware of the potential for exposure and can exercise control over their exposure. The exposure category is also applicable when the exposure is of a transient nature due to incidental passage through a location where the exposure levels may be higher than the general population/uncontrolled limits, but the exposed person is fully aware of the potential for exposure and can exercise control over his or her exposure by leaving the area or by some other appropriate means.

Limits for Occupational/Controlled Exposure (W/kg)

Table with 3 columns: Whole-Body, Partial-Body, Hands, Wrists, Feet and Ankles. Values: 0.4, 8.0, 20.0

Limits for General Population/Uncontrolled Exposure (W/kg)

Table with 3 columns: Whole-Body, Partial-Body, Hands, Wrists, Feet and Ankles. Values: 0.08, 1.6, 4.0

- 1. Whole-Body SAR is averaged over the entire body, partial-body SAR is averaged over any 1gram of tissue defined as a tissue volume in the shape of a cube. SAR for hands, wrists, feet and ankles is averaged over any 10 grams of tissue defined as a tissue volume in the shape of a cube.

## **6. Specific Absorption Rate (SAR)**

### **6.1 Introduction**

SAR is related to the rate at which energy is absorbed per unit mass in an object exposed to a radio field. The SAR distribution in a biological body is complicated and is usually carried out by experimental techniques or numerical modeling. The standard recommends limits for two tiers of groups, occupational/controlled and general population/uncontrolled, based on a person's awareness and ability to exercise control over his or her exposure. In general, occupational/controlled exposure limits are higher than the limits for general population/uncontrolled.

### **6.2 SAR Definition**

The SAR definition is the time derivative (rate) of the incremental energy (dW) absorbed by (dissipated in) an incremental mass (dm) contained in a volume element (dv) of a given density ( $\rho$ ). The equation description is as below:

$$SAR = \frac{d}{dt} \left( \frac{dW}{dm} \right) = \frac{d}{dt} \left( \frac{dW}{\rho dv} \right)$$

SAR is expressed in units of Watts per kilogram (W/kg)

$$SAR = \frac{\sigma |E|^2}{\rho}$$

Where:  $\sigma$  is the conductivity of the tissue,  $\rho$  is the mass density of the tissue and E is the RMS electrical field strength.

## **7. System Description and Setup**

The DASY system used for performing compliance tests consists of the following items:

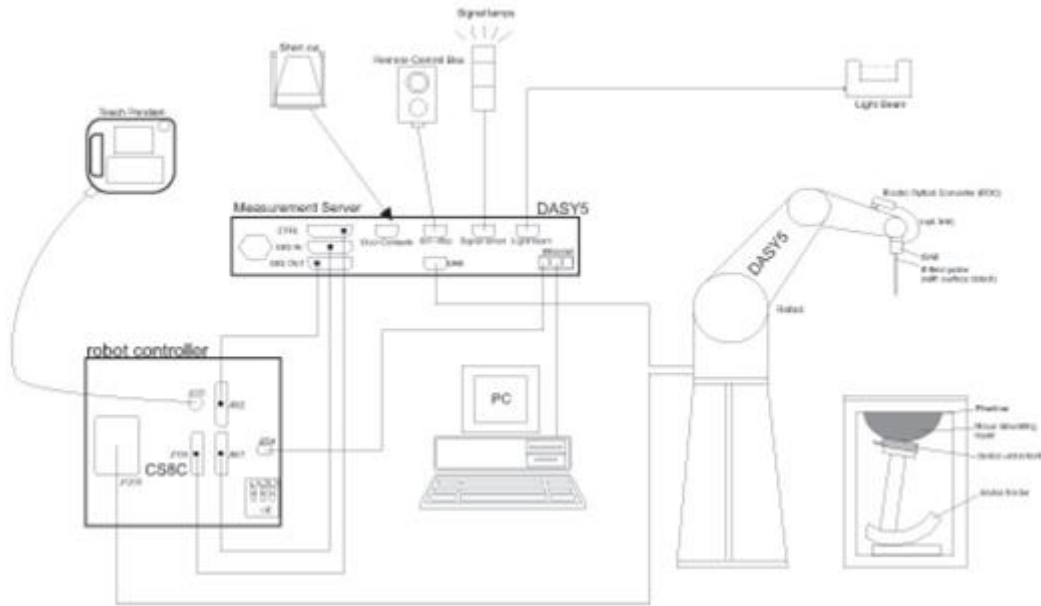

- A standard high precision 6-axis robot with controller, teach pendant and software. An arm extension for accommodating the data acquisition electronics (DAE).
- An isotropic Field probe optimized and calibrated for the targeted measurement.
- A data acquisition electronics (DAE) which performs the signal amplification, signal multiplexing, AD-conversion, offset measurements, mechanical surface detection, collision detection, etc. The unit is battery powered with standard or rechargeable batteries. The signal is optically transmitted to the EOC.
- The Electro-optical converter (EOC) performs the conversion from optical to electrical signals for the digital communication to the DAE. To use optical surface detection, a special version of the EOC is required. The EOC signal is transmitted to the measurement server.
- The function of the measurement server is to perform the time critical tasks such as signal filtering, control of the robot operation and fast movement interrupts.
- The Light Beam used is for probe alignment. This improves the (absolute) accuracy of the probe positioning.
- A computer running WinXP or Win7 and the DASY5 software.
- Remote control and teach pendant as well as additional circuitry for robot safety such as warning lamps, etc.
- The phantom, the device holder and other accessories according to the targeted measurement.

**7.1 E-Field Probe**

The SAR measurement is conducted with the dosimetric probe (manufactured by SPEAG).The probe is specially designed and calibrated for use in liquid with high permittivity. The dosimetric probe has special calibration in liquid at different frequency. This probe has a built in optical surface detection system to prevent from collision with phantom.

**<ES3DV3 Probe>**

<b>Construction</b>	Symmetric design with triangular core Interleaved sensors Built-in shielding against static charges PEEK enclosure material (resistant to organic solvents, e.g., DGBE)	
<b>Frequency</b>	10 MHz – 4 GHz; Linearity: $\pm 0.2$ dB (30 MHz – 4 GHz)	
<b>Directivity</b>	$\pm 0.2$ dB in TSL (rotation around probe axis) $\pm 0.3$ dB in TSL (rotation normal to probe axis)	
<b>Dynamic Range</b>	5 $\mu$ W/g – >100 mW/g; Linearity: $\pm 0.2$ dB	
<b>Dimensions</b>	Overall length: 337 mm (tip: 20 mm) Tip diameter: 3.9 mm (body: 12 mm) Distance from probe tip to dipole centers: 3.0 mm	

**<EX3DV4 Probe>**

<b>Construction</b>	Symmetric design with triangular core Built-in shielding against static charges PEEK enclosure material (resistant to organic solvents, e.g., DGBE)	
<b>Frequency</b>	10 MHz – >6 GHz Linearity: $\pm 0.2$ dB (30 MHz – 6 GHz)	
<b>Directivity</b>	$\pm 0.3$ dB in TSL (rotation around probe axis) $\pm 0.5$ dB in TSL (rotation normal to probe axis)	
<b>Dynamic Range</b>	10 $\mu$ W/g – >100 mW/g Linearity: $\pm 0.2$ dB (noise: typically <1 $\mu$ W/g)	
<b>Dimensions</b>	Overall length: 337 mm (tip: 20 mm) Tip diameter: 2.5 mm (body: 12 mm) Typical distance from probe tip to dipole centers: 1 mm	

**7.2 Data Acquisition Electronics (DAE)**

The data acquisition electronics (DAE) consists of a highly sensitive electrometer-grade preamplifier with auto-zeroing, a channel and gain-switching multiplexer, a fast 16 bit AD-converter and a command decoder and control logic unit. Transmission to the measurement server is accomplished through an optical downlink for data and status information as well as an optical uplink for commands and the clock.

The input impedance of the DAE is 200 MOhm; the inputs are symmetrical and floating. Common mode rejection is above 80 dB.



**Fig 5.1 Photo of DAE**

**7.3 Phantom**

**<SAM Twin Phantom>**

<b>Shell Thickness</b>	2 ± 0.2 mm; Center ear point: 6 ± 0.2 mm	
<b>Filling Volume</b>	Approx. 25 liters	
<b>Dimensions</b>	Length: 1000 mm; Width: 500 mm; Height: adjustable feet	
<b>Measurement Areas</b>	Left Hand, Right Hand, Flat Phantom	

The bottom plate contains three pair of bolts for locking the device holder. The device holder positions are adjusted to the standard measurement positions in the three sections. A white cover is provided to tap the phantom during off-periods to prevent water evaporation and changes in the liquid parameters. On the phantom top, three reference markers are provided to identify the phantom position with respect to the robot.

**<ELI Phantom>**

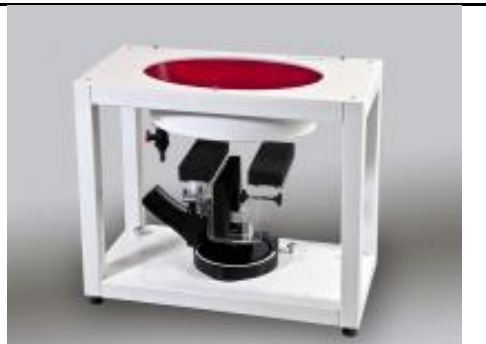
<b>Shell Thickness</b>	2 ± 0.2 mm (sagging: <1%)	
<b>Filling Volume</b>	Approx. 30 liters	
<b>Dimensions</b>	Major ellipse axis: 600 mm Minor axis: 400 mm	

The ELI phantom is intended for compliance testing of handheld and body-mounted wireless devices in the frequency range of 30 MHz to 6 GHz. ELI4 is fully compatible with standard and all known tissue simulating liquids.



### **7.4 Device Holder**

#### **<Mounting Device for Hand-Held Transmitter>**

In combination with the Twin SAM V5.0/V5.0c or ELI phantoms, the Mounting Device for Hand-Held Transmitters enables rotation of the mounted transmitter device to specified spherical coordinates. At the heads, the rotation axis is at the ear opening. Transmitter devices can be easily and accurately positioned according to IEC 62209-1, IEEE 1528, FCC, or other specifications. The device holder can be locked for positioning at different phantom sections (left head, right head, flat). And upgrade kit to Mounting Device to enable easy mounting of wider devices like big smart-phones, e-books, small tablets, etc. It holds devices with width up to 140 mm.



Mounting Device for Hand-Held Transmitters



Mounting Device Adaptor for Wide-Phones

#### **<Mounting Device for Laptops and other Body-Worn Transmitters>**

The extension is lightweight and made of POM, acrylic glass and foam. It fits easily on the upper part of the mounting device in place of the phone positioned. The extension is fully compatible with the SAM Twin and ELI phantoms.



Mounting Device for Laptops

## **8. Measurement Procedures**

The measurement procedures are as follows:

### <Conducted power measurement>

- (a) For WWAN power measurement, use base station simulator to configure EUT WWAN transmission in conducted connection with RF cable, at maximum power in each supported wireless interface and frequency band.
- (b) Read the WWAN RF power level from the base station simulator.
- (c) For WLAN/BT power measurement, use engineering software to configure EUT WLAN/BT continuously transmission, at maximum RF power in each supported wireless interface and frequency band
- (d) Connect EUT RF port through RF cable to the power meter, and measure WLAN/BT output power

### <SAR measurement>

- (a) Use base station simulator to configure EUT WWAN transmission in radiated connection, and engineering software to configure EUT WLAN/BT continuously transmission, at maximum RF power, in the highest power channel.
- (b) Place the EUT in the positions as Appendix D demonstrates.
- (c) Set scan area, grid size and other setting on the DASY software.
- (d) Measure SAR results for the highest power channel on each testing position.
- (e) Find out the largest SAR result on these testing positions of each band
- (f) Measure SAR results for other channels in worst SAR testing position if the reported SAR of highest power channel is larger than 0.8 W/kg

According to the test standard, the recommended procedure for assessing the peak spatial-average SAR value consists of the following steps:

- (a) Power reference measurement
- (b) Area scan
- (c) Zoom scan
- (d) Power drift measurement

### **8.1 Spatial Peak SAR Evaluation**

The procedure for spatial peak SAR evaluation has been implemented according to the test standard. It can be conducted for 1g and 10g, as well as for user-specific masses. The DASY software includes all numerical procedures necessary to evaluate the spatial peak SAR value.

The base for the evaluation is a "cube" measurement. The measured volume must include the 1g and 10g cubes with the highest averaged SAR values. For that purpose, the center of the measured volume is aligned to the interpolated peak SAR value of a previously performed area scan.

The entire evaluation of the spatial peak values is performed within the post-processing engine (SEMCAD). The system always gives the maximum values for the 1g and 10g cubes. The algorithm to find the cube with highest averaged SAR is divided into the following stages:

- (a) Extraction of the measured data (grid and values) from the Zoom Scan
- (b) Calculation of the SAR value at every measurement point based on all stored data (A/D values and measurement parameters)
- (c) Generation of a high-resolution mesh within the measured volume
- (d) Interpolation of all measured values from the measurement grid to the high-resolution grid
- (e) Extrapolation of the entire 3-D field distribution to the phantom surface over the distance from sensor to surface
- (f) Calculation of the averaged SAR within masses of 1g and 10g

**8.2 Power Reference Measurement**

The Power Reference Measurement and Power Drift Measurements are for monitoring the power drift of the device under test in the batch process. The minimum distance of probe sensors to surface determines the closest measurement point to phantom surface. This distance cannot be smaller than the distance of sensor calibration points to probe tip as defined in the probe properties.

**8.3 Area Scan**

The area scan is used as a fast scan in two dimensions to find the area of high field values, before doing a fine measurement around the hot spot. The sophisticated interpolation routines implemented in DASY software can find the maximum found in the scanned area, within a range of the global maximum. The range (in dB0 is specified in the standards for compliance testing. For example, a 2 dB range is required in IEEE standard 1528 and IEC 62209 standards, whereby 3 dB is a requirement when compliance is assessed in accordance with the ARIB standard (Japan), if only one zoom scan follows the area scan, then only the absolute maximum will be taken as reference. For cases where multiple maximums are detected, the number of zoom scans has to be increased accordingly.

Area scan parameters extracted from FCC KDB 865664 D01v01r04 SAR measurement 100 MHz to 6 GHz.

	≤ 3 GHz	> 3 GHz
Maximum distance from closest measurement point (geometric center of probe sensors) to phantom surface	5 ± 1 mm	$\frac{1}{2} \cdot \delta \cdot \ln(2) \pm 0.5$ mm
Maximum probe angle from probe axis to phantom surface normal at the measurement location	30° ± 1°	20° ± 1°
Maximum area scan spatial resolution: $\Delta x_{Area}, \Delta y_{Area}$	≤ 2 GHz: ≤ 15 mm 2 – 3 GHz: ≤ 12 mm	3 – 4 GHz: ≤ 12 mm 4 – 6 GHz: ≤ 10 mm
	When the x or y dimension of the test device, in the measurement plane orientation, is smaller than the above, the measurement resolution must be ≤ the corresponding x or y dimension of the test device with at least one measurement point on the test device.	

**8.4 Zoom Scan**

Zoom scans are used assess the peak spatial SAR values within a cubic averaging volume containing 1 gram and 10 gram of simulated tissue. The zoom scan measures points (refer to table below) within a cube shoes base faces are centered on the maxima found in a preceding area scan job within the same procedure. When the measurement is done, the zoom scan evaluates the averaged SAR for 1 gram and 10 gram and displays these values next to the job's label.

Zoom scan parameters extracted from FCC KDB 865664 D01v01r04 SAR measurement 100 MHz to 6 GHz.

		≤ 3 GHz	> 3 GHz	
Maximum zoom scan spatial resolution: $\Delta x_{Zoom}, \Delta y_{Zoom}$		$\leq 2$ GHz: $\leq 8$ mm 2 – 3 GHz: $\leq 5$ mm*	3 – 4 GHz: $\leq 5$ mm* 4 – 6 GHz: $\leq 4$ mm*	
Maximum zoom scan spatial resolution, normal to phantom surface	uniform grid: $\Delta z_{Zoom}(n)$	$\leq 5$ mm	3 – 4 GHz: $\leq 4$ mm 4 – 5 GHz: $\leq 3$ mm 5 – 6 GHz: $\leq 2$ mm	
	graded grid	$\Delta z_{Zoom}(1)$ : between 1 <sup>st</sup> two points closest to phantom surface	$\leq 4$ mm	3 – 4 GHz: $\leq 3$ mm 4 – 5 GHz: $\leq 2.5$ mm 5 – 6 GHz: $\leq 2$ mm
		$\Delta z_{Zoom}(n>1)$ : between subsequent points	$\leq 1.5 \cdot \Delta z_{Zoom}(n-1)$	
Minimum zoom scan volume	x, y, z	$\geq 30$ mm	3 – 4 GHz: $\geq 28$ mm 4 – 5 GHz: $\geq 25$ mm 5 – 6 GHz: $\geq 22$ mm	
Note: $\delta$ is the penetration depth of a plane-wave at normal incidence to the tissue medium; see draft standard IEEE P1528-2011 for details. * When zoom scan is required and the <i>reported</i> SAR from the <i>area scan based 1-g SAR estimation</i> procedures of KDB 447498 is $\leq 1.4$ W/kg, $\leq 8$ mm, $\leq 7$ mm and $\leq 5$ mm zoom scan resolution may be applied, respectively, for 2 GHz to 3 GHz, 3 GHz to 4 GHz and 4 GHz to 6 GHz.				

**8.5 Volume Scan Procedures**

The volume scan is used for assess overlapping SAR distributions for antennas transmitting in different frequency bands. It is equivalent to an oversized zoom scan used in standalone measurements. The measurement volume will be used to enclose all the simultaneous transmitting antennas. For antennas transmitting simultaneously in different frequency bands, the volume scan is measured separately in each frequency band. In order to sum correctly to compute the 1g aggregate SAR, the EUT remain in the same test position for all measurements and all volume scan use the same spatial resolution and grid spacing. When all volume scan were completed, the software, SEMCAD postprocessor can combine and subsequently superpose these measurement data to calculating the multiband SAR.

**8.6 Power Drift Monitoring**

All SAR testing is under the EUT install full charged battery and transmit maximum output power. In DASy measurement software, the power reference measurement and power drift measurement procedures are used for monitoring the power drift of EUT during SAR test. Both these procedures measure the field at a specified reference position before and after the SAR testing. The software will calculate the field difference in dB. If the power drifts more than 5%, the SAR will be retested.



**9. Test Equipment List**

Manufacturer	Name of Equipment	Type/Model	Serial Number	Calibration	
				Last Cal.	Due Date
SPEAG	750MHz System Validation Kit	D750V3	1107	Feb. 27, 2018	Feb. 26, 2019
SPEAG	835MHz System Validation Kit	D835V2	4d167	Feb. 27, 2018	Feb. 26, 2019
SPEAG	1750MHz System Validation Kit	D1750V2	1068	Nov. 15, 2017	Nov. 14, 2018
SPEAG	1900MHz System Validation Kit	D1900V2	5d185	Feb. 28, 2018	Feb. 27, 2019
SPEAG	2600MHz System Validation Kit	D2600V2	1078	Mar. 01, 2018	Feb. 28, 2019
SPEAG	Data Acquisition Electronics	DAE4	1326	Sep. 18, 2018	Sep. 17, 2019
SPEAG	Data Acquisition Electronics	DAE4	917	Dec. 14, 2017	Dec. 13, 2018
SPEAG	Dosimetric E-Field Probe	EX3DV4	7324	Jul. 16, 2018	Jul. 15, 2019
RCPTWN	Thermometer	HTC-1	TM281-1	Mar. 16, 2018	Mar. 15, 2019
Anritsu	Radio Communication Analyzer	MT8821C	6201341950	Apr. 17, 2018	Apr. 16, 2019
Agilent	Wireless Communication Test Set	E5515C	MY50266977	May. 21, 2018	May. 20, 2019
SPEAG	Device Holder	N/A	N/A	N/A	N/A
Anritsu	Signal Generator	MG3710A	6201502524	Dec. 07, 2017	Dec. 06, 2018
Agilent	ENA Network Analyzer	E5071C	MY46316648	Jan. 17, 2018	Jan. 16, 2019
SPEAG	Dielectric Probe Kit	DAK-3.5	1146	Jul. 24, 2018	Jul. 23, 2019
LINE SEIKI	Digital Thermometer	DTM3000-spezial	2942	Dec. 08, 2017	Dec. 07, 2018
Anritsu	Power Meter	ML2495A	1419002	May. 18, 2018	May. 17, 2019
Anritsu	Power Sensor	MA2411B	1339124	May. 18, 2018	May. 17, 2019
Anritsu	Power Meter	ML2495A	1218006	Oct. 06, 2017	Oct. 05, 2018
Anritsu	Power Sensor	MA2411B	1207363	Oct. 06, 2017	Oct. 05, 2018
Agilent	Spectrum Analyzer	E4408B	MY44211028	Aug. 28, 2018	Aug. 27, 2019
Anritsu	Spectrum Analyzer	MS2830A	6201396378	Jun. 23, 2018	Jun. 22, 2019
Mini-Circuits	Power Amplifier	ZVE-8G+	6382	Aug. 09, 2018	Aug. 08, 2019
Mini-Circuits	Power Amplifier	ZHL-42W+	15542	Aug. 09, 2018	Aug. 08, 2019
ATM	Dual Directional Coupler	C122H-10	P610410z-02	Note 1	
Woken	Attenuator 1	WK0602-XX	N/A	Note 1	
PE	Attenuator 2	PE7005-10	N/A	Note 1	
PE	Attenuator 3	PE7005-3	N/A	Note 1	

**General Note:**

1. Prior to system verification and validation, the path loss from the signal generator to the system check source and the power meter, which includes the amplifier, cable, attenuator and directional coupler, was measured by the network analyzer. The reading of the power meter was offset by the path loss difference between the path to the power meter and the path

## **10. System Verification**

### **10.1 Tissue Simulating Liquids**

For the measurement of the field distribution inside the SAM phantom with DASY, the phantom must be filled with around 25 liters of homogeneous body tissue simulating liquid. For head SAR testing, the liquid height from the ear reference point (ERP) of the phantom to the liquid top surface is larger than 15 cm, which is shown in Fig. 10.1. For body SAR testing, the liquid height from the center of the flat phantom to the liquid top surface is larger than 15 cm, which is shown in Fig. 10.2.

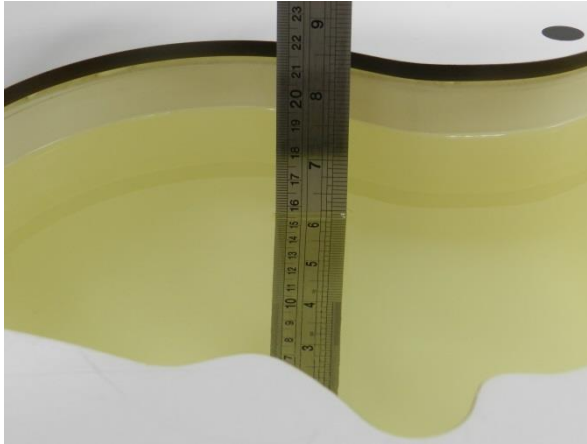

**Fig 10.1** Photo of Liquid Height for Head SAR

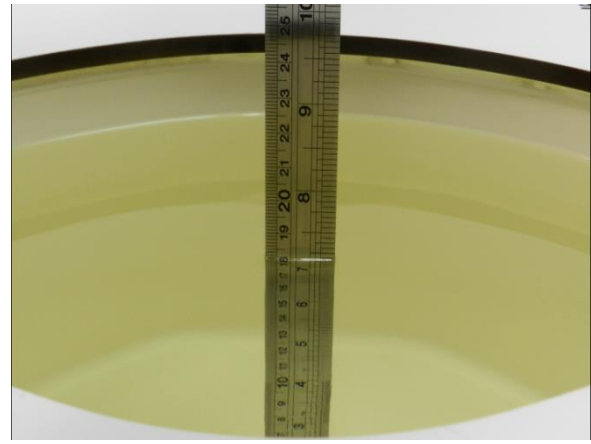

**Fig 10.2** Photo of Liquid Height for Body SAR



**10.2 Tissue Verification**

The following tissue formulations are provided for reference only as some of the parameters have not been thoroughly verified. The composition of ingredients may be modified accordingly to achieve the desired target tissue parameters required for routine SAR evaluation.

Frequency (MHz)	Water (%)	Sugar (%)	Cellulose (%)	Salt (%)	Preventol (%)	DGBE (%)	Conductivity (σ)	Permittivity (ε <sub>r</sub> )
<b>For Head</b>								
750	41.1	57.0	0.2	1.4	0.2	0	0.89	41.9
835	40.3	57.9	0.2	1.4	0.2	0	0.90	41.5
900	40.3	57.9	0.2	1.4	0.2	0	0.97	41.5
1800, 1900, 2000	55.2	0	0	0.3	0	44.5	1.40	40.0
2450	55.0	0	0	0	0	45.0	1.80	39.2
2600	54.8	0	0	0.1	0	45.1	1.96	39.0
<b>For Body</b>								
750	51.7	47.2	0	0.9	0.1	0	0.96	55.5
835	50.8	48.2	0	0.9	0.1	0	0.97	55.2
900	50.8	48.2	0	0.9	0.1	0	1.05	55.0
1800, 1900, 2000	70.2	0	0	0.4	0	29.4	1.52	53.3
2450	68.6	0	0	0	0	31.4	1.95	52.7
2600	68.1	0	0	0.1	0	31.8	2.16	52.5

**Simulating Liquid for 5GHz, Manufactured by SPEAG**

Ingredients	(% by weight)
Water	64~78%
Mineral oil	11~18%
Emulsifiers	9~15%
Additives and Salt	2~3%

**<Tissue Dielectric Parameter Check Results>**

Frequency (MHz)	Tissue Type	Liquid Temp. (°C)	Conductivity (σ)	Permittivity (ε <sub>r</sub> )	Conductivity Target (σ)	Permittivity Target (ε <sub>r</sub> )	Delta (σ) (%)	Delta (ε <sub>r</sub> ) (%)	Limit (%)	Date
750	MSL	22.4	0.975	54.283	0.96	55.50	1.56	-2.19	±5	2018/10/3
835	MSL	22.5	0.989	54.236	0.97	55.20	1.96	-1.75	±5	2018/10/2
1750	MSL	22.4	1.527	54.161	1.49	53.40	2.48	1.43	±5	2018/10/5
1900	MSL	22.4	1.549	54.205	1.52	53.30	1.91	1.70	±5	2018/10/5
2600	MSL	22.4	2.180	51.038	2.16	52.50	0.93	-2.78	±5	2018/10/3



**10.3 System Performance Check Results**

Comparing to the original SAR value provided by SPEAG, the verification data should be within its specification of 10 %. Below table shows the target SAR and measured SAR after normalized to 1W input power. The table below indicates the system performance check can meet the variation criterion and the plots can be referred to Appendix A of this report.

Date	Frequency (MHz)	Tissue Type	Input Power (mW)	Dipole S/N	Probe S/N	DAE S/N	Measured 1g SAR (W/kg)	Targeted 1g SAR (W/kg)	Normalized 1g SAR (W/kg)	Deviation (%)
2018/10/3	750	MSL	250	D750V3-1107	EX3DV4 - SN7324	DAE4 Sn1326	2.24	8.52	8.96	5.16
2018/10/2	835	MSL	250	D835V2-4d167	EX3DV4 - SN7324	DAE4 Sn917	2.36	9.62	9.44	-1.87
2018/10/5	1750	MSL	250	D1750V2-1068	EX3DV4 - SN7324	DAE4 Sn1326	9.89	37.20	39.56	6.34
2018/10/5	1900	MSL	250	D1900V4-5d185	EX3DV4 - SN7324	DAE4 Sn1326	10.56	39.90	42.24	5.86
2018/10/3	2600	MSL	250	D2600V2-1078	EX3DV4 - SN7324	DAE4 Sn1326	14.20	54.10	56.8	4.99

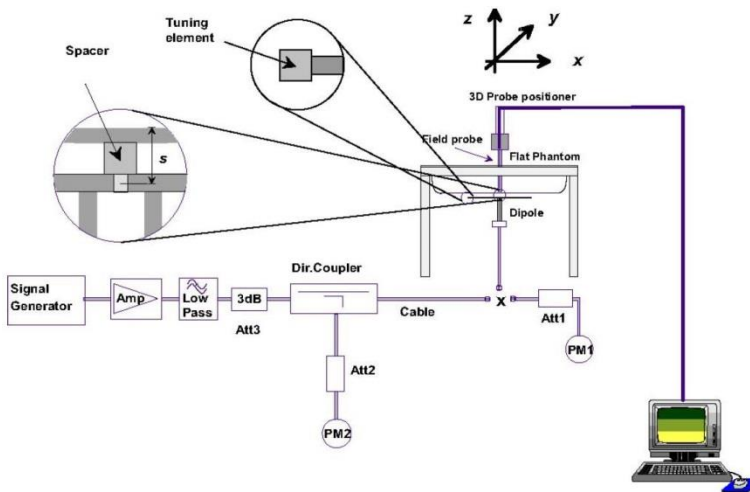

**Fig 8.3.1 System Performance Check Setup**



**Fig 8.3.2 Setup Photo**

**11. RF Exposure Positions**

**11.1 SAR Testing for Tablet**

This device can be used also in full sized tablet exposure conditions, due to its size. Per FCC KDB 616217, the back surface and edges of the tablet should be tested for SAR compliance with the tablet touching the phantom. The SAR exclusion threshold in KDB 447498 D01v06 can be applied to determine SAR test exclusion for adjacent edge configurations. The closest distance from the antenna to an adjacent tablet edge is used to determine if SAR testing is required for the adjacent edges, with the adjacent edge positioned against the phantom and the edge containing the antenna positioned perpendicular to the phantom.



**12. Conducted RF Output Power (Unit: dBm)**

**<WCDMA Conducted Power>**

1. The following tests were conducted according to the test requirements outlines in 3GPP TS 34.121 specification.
2. The procedures in KDB 941225 D01v03r01 are applied for 3GPP Rel. 6 HSPA to configure the device in the required sub-test mode(s) to determine SAR test exclusion.
3. For DC-HSDPA, the device was configured according to the H-Set 12, Fixed Reference Channel (FRC) configuration in Table C.8.1.12 of 3GPP TS 34.121-1, with the primary and the secondary serving HS-DSCH Cell enabled during the power measurement.

A summary of these settings are illustrated below:

**HSDPA Setup Configuration:**

- a. The EUT was connected to Base Station Agilent E5515C referred to the Setup Configuration.
- b. The RF path losses were compensated into the measurements.
- c. A call was established between EUT and Base Station with following setting:
  - i. Set Gain Factors ( $\beta_c$  and  $\beta_d$ ) and parameters were set according to each
  - ii. Specific sub-test in the following table, C10.1.4, quoted from the TS 34.121
  - iii. Set RMC 12.2Kbps + HSDPA mode.
  - iv. Set Cell Power = -86 dBm
  - v. Set HS-DSCH Configuration Type to FRC (H-set 1, QPSK)
  - vi. Select HSDPA Uplink Parameters
  - vii. Set Delta ACK, Delta NACK and Delta CQI = 8
  - viii. Set Ack-Nack Repetition Factor to 3
  - ix. Set CQI Feedback Cycle (k) to 4 ms
  - x. Set CQI Repetition Factor to 2
  - xi. Power Ctrl Mode = All Up bits
- d. The transmitted maximum output power was recorded.

**Table C.10.1.4:  $\beta$  values for transmitter characteristics tests with HS-DPCCH**

Sub-test	$\beta_c$	$\beta_d$	$\beta_d$ (SF)	$\beta_c/\beta_d$	$\beta_{HS}$ (Note 1, Note 2)	CM (dB) (Note 3)	MPR (dB) (Note 3)
1	2/15	15/15	64	2/15	4/15	0.0	0.0
2	12/15 (Note 4)	15/15 (Note 4)	64	12/15 (Note 4)	24/15	1.0	0.0
3	15/15	8/15	64	15/8	30/15	1.5	0.5
4	15/15	4/15	64	15/4	30/15	1.5	0.5

Note 1:  $\Delta_{ACK}$ ,  $\Delta_{NACK}$  and  $\Delta_{CQI} = 30/15$  with  $\beta_{HS} = 30/15 * \beta_c$ .

Note 2: For the HS-DPCCH power mask requirement test in clause 5.2C, 5.7A, and the Error Vector Magnitude (EVM) with HS-DPCCH test in clause 5.13.1A, and HSDPA EVM with phase discontinuity in clause 5.13.1AA,  $\Delta_{ACK}$  and  $\Delta_{NACK} = 30/15$  with  $\beta_{HS} = 30/15 * \beta_c$ , and  $\Delta_{CQI} = 24/15$  with  $\beta_{HS} = 24/15 * \beta_c$ .

Note 3: CM = 1 for  $\beta_c/\beta_d = 12/15$ ,  $\beta_{HS}/\beta_c = 24/15$ . For all other combinations of DPDCCH, DPCCH and HS-DPCCH the MPR is based on the relative CM difference. This is applicable for only UEs that support HSDPA in release 6 and later releases.

Note 4: For subtest 2 the  $\beta_c/\beta_d$  ratio of 12/15 for the TFC during the measurement period (TF1, TF0) is achieved by setting the signalled gain factors for the reference TFC (TF1, TF1) to  $\beta_c = 11/15$  and  $\beta_d = 15/15$ .

**Setup Configuration**

**HSUPA Setup Configuration:**

- a. The EUT was connected to Base Station Agilent E5515C referred to the Setup Configuration.
- b. The RF path losses were compensated into the measurements.
- c. A call was established between EUT and Base Station with following setting \* :
  - i. Call Configs = 5.2B, 5.9B, 5.10B, and 5.13.2B with QPSK
  - ii. Set the Gain Factors ( $\beta_c$  and  $\beta_d$ ) and parameters (AG Index) were set according to each specific sub-test in the following table, C11.1.3, quoted from the TS 34.121
  - iii. Set Cell Power = -86 dBm
  - iv. Set Channel Type = 12.2k + HSPA
  - v. Set UE Target Power
  - vi. Power Ctrl Mode= Alternating bits
  - vii. Set and observe the E-TFCl
  - viii. Confirm that E-TFCl is equal to the target E-TFCl of 75 for sub-test 1, and other subtest's E-TFCl
- d. The transmitted maximum output power was recorded.

**Table C.11.1.3:  $\beta$  values for transmitter characteristics tests with HS-DPCCH and E-DCH**

Sub-test	$\beta_c$	$\beta_d$	$\beta_d$ (SF)	$\beta_c/\beta_d$	$\beta_{HS}$ (Note1)	$\beta_{ec}$	$\beta_{ed}$ (Note 4) (Note 5)	$\beta_{ed}$ (SF)	$\beta_{ed}$ (Codes)	CM (dB) (Note 2)	MPR (dB) (Note 2) (Note 6)	AG Index (Note 5)	E-TFCl
1	11/15 (Note 3)	15/15 (Note 3)	64	11/15 (Note 3)	22/15	209/25	1309/225	4	1	1.0	0.0	20	75
2	6/15	15/15	64	6/15	12/15	12/15	94/75	4	1	3.0	2.0	12	67
3	15/15	9/15	64	15/9	30/15	30/15	$\beta_{ed1}: 47/15$ $\beta_{ed2}: 47/15$	4 4	2	2.0	1.0	15	92
4	2/15	15/15	64	2/15	4/15	2/15	56/75	4	1	3.0	2.0	17	71
5	15/15	0	-	-	5/15	5/15	47/15	4	1	1.0	0.0	12	67

Note 1: For sub-test 1 to 4,  $\Delta_{ACK}$ ,  $\Delta_{NACK}$  and  $\Delta_{CQI} = 30/15$  with  $\beta_{hs} = 30/15 * \beta_c$ . For sub-test 5,  $\Delta_{ACK}$ ,  $\Delta_{NACK}$  and  $\Delta_{CQI} = 5/15$  with  $\beta_{hs} = 5/15 * \beta_c$ .

Note 2: CM = 1 for  $\beta_c/\beta_d = 12/15$ ,  $\beta_{hs}/\beta_c = 24/15$ . For all other combinations of DPDCH, DPCCH, HS-DPCCH, E-DPDCH and E-DPCCH the MPR is based on the relative CM difference.

Note 3: For subtest 1 the  $\beta_c/\beta_d$  ratio of 11/15 for the TFC during the measurement period (TF1, TF0) is achieved by setting the signalled gain factors for the reference TFC (TF1, TF1) to  $\beta_c = 10/15$  and  $\beta_d = 15/15$ .

Note 4: In case of testing by UE using E-DPDCH Physical Layer category 1, Sub-test 3 is omitted according to TS25.306 Table 5.1g.

Note 5:  $\beta_{ed}$  can not be set directly; it is set by Absolute Grant Value.

Note 6: For subtests 2, 3 and 4, UE may perform E-DPDCH power scaling at max power which could results in slightly smaller MPR values.

**Setup Configuration**

**DC-HSDPA 3GPP release 8 Setup Configuration:**

- a. The EUT was connected to Base Station Agilent E5515C referred to the Setup Configuration below
- b. The RF path losses were compensated into the measurements.
- c. A call was established between EUT and Base Station with following setting:
  - i. Set RMC 12.2Kbps + HSDPA mode.
  - ii. Set Cell Power = -25 dBm
  - iii. Set HS-DSCH Configuration Type to FRC (H-set 12, QPSK)
  - iv. Select HSDPA Uplink Parameters
  - v. Set Gain Factors ( $\beta_c$  and  $\beta_d$ ) and parameters were set according to each Specific sub-test in the following table, C10.1.4, quoted from the TS 34.121
    - a). Subtest 1:  $\beta_c/\beta_d=2/15$
    - b). Subtest 2:  $\beta_c/\beta_d=12/15$
    - c). Subtest 3:  $\beta_c/\beta_d=15/8$
    - d). Subtest 4:  $\beta_c/\beta_d=15/4$
  - vi. Set Delta ACK, Delta NACK and Delta CQI = 8
  - vii. Set Ack-Nack Repetition Factor to 3
  - viii. Set CQI Feedback Cycle (k) to 4 ms
  - ix. Set CQI Repetition Factor to 2
  - x. Power Ctrl Mode = All Up bits
- d. The transmitted maximum output power was recorded.

The following tests were conducted according to the test requirements outlines in 3GPP TS 34.121 specification. A summary of these settings are illustrated below:

**C.8.1.12 Fixed Reference Channel Definition H-Set 12**

**Table C.8.1.12: Fixed Reference Channel H-Set 12**

Parameter	Unit	Value
Nominal Avg. Inf. Bit Rate	kbps	60
Inter-TTI Distance	TTI's	1
Number of HARQ Processes	Processes	6
Information Bit Payload ( $N_{INF}$ )	Bits	120
Number Code Blocks	Blocks	1
Binary Channel Bits Per TTI	Bits	960
Total Available SML's in UE	SML's	19200
Number of SML's per HARQ Proc.	SML's	3200
Coding Rate		0.15
Number of Physical Channel Codes	Codes	1
Modulation		QPSK
Note 1: The RMC is intended to be used for DC-HSDPA mode and both cells shall transmit with identical parameters as listed in the table. Note 2: Maximum number of transmission is limited to 1, i.e., retransmission is not allowed. The redundancy and constellation version 0 shall be used.		

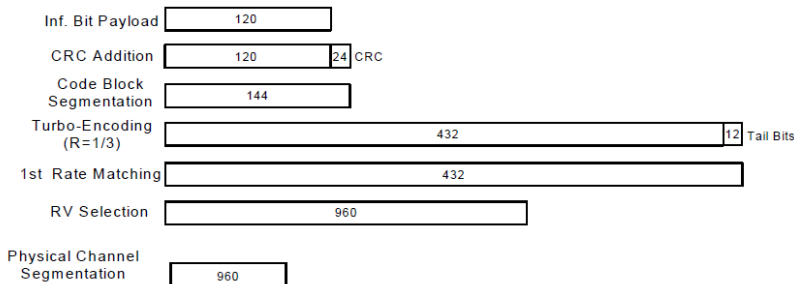

**Figure C.8.19: Coding rate for Fixed reference Channel H-Set 12 (QPSK)**

**Setup Configuration**



**<WCDMA Conducted Power>**

**General Note:**

1. Per KDB 941225 D01v03r01, for SAR testing is measured using a 12.2 kbps RMC with TPC bits configured to all "1's".
2. Per KDB 941225 D01v03r01, RMC 12.2kbps setting is used to evaluate SAR. The maximum output power and tune-up tolerance specified for production units in HSDPA / HSUPA / DC-HSDPA is  $\leq \frac{1}{4}$  dB higher than RMC 12.2Kbps or when the highest reported SAR of the RMC12.2Kbps is scaled by the ratio of specified maximum output power and tune-up tolerance of HSDPA / HSUPA / DC-HSDPA to RMC12.2Kbps and the adjusted SAR is  $\leq 1.2$  W/kg, SAR measurement is not required for HSDPA / HSUPA / DC-HSDPA, and according to the following RF output power, the output power results of the secondary modes (HSUPA, HSDPA, DC-HSDPA) are less than  $\frac{1}{4}$  dB higher than the primary modes; therefore, SAR measurement is not required for HSDPA / HSUPA / DC-HSDPA.

**<Default Power Mode>**

Band		WCDMA II			Tune-up Limit (dBm)	WCDMA IV			Tune-up Limit (dBm)	WCDMA V			Tune-up Limit (dBm)
TX Channel	Rx Channel	9262	9400	9538		1312	1413	1513		4132	4182	4233	
		9662	9800	9938		1537	1638	1738		4357	4407	4458	
	Frequency (MHz)	1852.4	1880	1907.6		1712.4	1732.6	1752.6		826.4	836.4	846.6	
3GPP Rel 99	RMC 12.2Kbps	23.27	23.23	23.35	24.00	23.28	23.36	23.21	24.00	23.31	23.21	23.23	24.00
3GPP Rel 6	HSDPA Subtest-1	22.27	22.44	22.31	23.00	22.14	22.36	22.23	23.00	22.16	22.26	22.28	23.00
3GPP Rel 6	HSDPA Subtest-2	22.24	22.20	22.39	23.00	22.21	22.32	22.10	23.00	22.04	22.32	22.13	23.00
3GPP Rel 6	HSDPA Subtest-3	21.94	21.70	21.97	22.50	21.71	21.75	21.52	22.50	21.64	21.80	21.83	22.50
3GPP Rel 6	HSDPA Subtest-4	21.84	21.92	21.76	22.50	21.83	21.95	21.74	22.50	21.56	21.92	21.73	22.50
3GPP Rel 8	DC-HSDPA Subtest-1	22.22	22.39	22.23	23.00	22.10	22.26	22.19	23.00	22.12	22.20	22.27	23.00
3GPP Rel 8	DC-HSDPA Subtest-2	22.18	22.16	22.31	23.00	22.15	22.22	22.08	23.00	21.99	22.27	22.12	23.00
3GPP Rel 8	DC-HSDPA Subtest-3	21.92	21.63	21.96	22.50	21.68	21.66	21.50	22.50	21.59	21.78	21.78	22.50
3GPP Rel 8	DC-HSDPA Subtest-4	21.78	21.83	21.69	22.50	21.73	21.87	21.66	22.50	21.50	21.84	21.68	22.50
3GPP Rel 6	HSUPA Subtest-1	22.31	22.29	22.37	23.00	22.23	22.12	22.20	23.00	22.28	22.32	22.29	23.00
3GPP Rel 6	HSUPA Subtest-2	20.27	20.13	20.31	21.00	20.27	20.27	20.18	21.00	20.20	20.22	20.24	21.00
3GPP Rel 6	HSUPA Subtest-3	21.27	21.21	21.43	22.00	21.33	21.22	21.00	22.00	21.21	21.39	21.25	22.00
3GPP Rel 6	HSUPA Subtest-4	20.33	20.28	20.43	21.00	20.18	20.40	20.24	21.00	20.25	20.31	20.39	21.00
3GPP Rel 6	HSUPA Subtest-5	22.10	22.10	22.40	23.00	22.20	21.90	22.00	23.00	22.10	22.20	22.10	23.00

**<Reduced Power Mode>**

Band		WCDMA II			Tune-up Limit (dBm)	WCDMA IV			Tune-up Limit (dBm)	WCDMA V			Tune-up Limit (dBm)
TX Channel	Rx Channel	9262	9400	9538		1312	1413	1513		4132	4182	4233	
		9662	9800	9938		1537	1638	1738		4357	4407	4458	
	Frequency (MHz)	1852.4	1880	1907.6		1712.4	1732.6	1752.6		826.4	836.4	846.6	
3GPP Rel 99	RMC 12.2Kbps	20.94	20.95	20.96	21.00	21.39	21.42	21.40	22.00	21.91	21.89	21.86	22.00
3GPP Rel 6	HSDPA Subtest-1	19.82	19.85	19.86	20.00	20.85	20.78	20.84	21.00	20.90	20.72	20.60	21.00
3GPP Rel 6	HSDPA Subtest-2	19.81	19.86	19.86	20.00	20.77	20.77	20.95	21.00	20.71	20.76	20.64	21.00
3GPP Rel 6	HSDPA Subtest-3	19.31	19.37	19.49	19.50	20.30	20.25	20.36	20.50	20.23	20.30	19.97	20.50
3GPP Rel 6	HSDPA Subtest-4	19.33	19.31	19.41	19.50	20.41	20.25	20.30	20.50	20.33	20.12	20.06	20.50
3GPP Rel 8	DC-HSDPA Subtest-1	19.82	19.82	19.87	20.00	20.74	20.73	20.98	21.00	20.88	20.67	20.53	21.00
3GPP Rel 8	DC-HSDPA Subtest-2	19.81	19.81	19.85	20.00	20.83	20.72	20.81	21.00	20.66	20.61	20.64	21.00
3GPP Rel 8	DC-HSDPA Subtest-3	19.30	19.37	19.45	19.50	20.25	20.28	20.36	20.50	20.11	20.05	19.97	20.50
3GPP Rel 8	DC-HSDPA Subtest-4	19.34	19.32	19.40	19.50	20.21	20.19	20.30	20.50	20.16	20.15	19.99	20.50
3GPP Rel 6	HSUPA Subtest-1	19.87	19.85	19.91	20.00	20.74	20.73	20.81	21.00	20.80	20.76	20.57	21.00
3GPP Rel 6	HSUPA Subtest-2	18.58	18.79	18.57	19.00	19.38	19.36	19.47	20.00	19.23	19.12	18.95	20.00
3GPP Rel 6	HSUPA Subtest-3	18.84	18.81	18.92	19.00	19.86	19.67	19.89	20.00	19.73	19.59	19.60	20.00
3GPP Rel 6	HSUPA Subtest-4	18.31	18.45	18.47	19.00	19.37	19.42	19.40	20.00	19.92	19.88	19.90	20.00
3GPP Rel 6	HSUPA Subtest-5	19.86	19.91	19.92	20.00	20.75	20.77	20.86	21.00	20.76	20.68	20.54	21.00



**<LTE Conducted Power>**

**General Note:**

1. Anritsu MT8820C base station simulator was used to setup the connection with EUT; the frequency band, channel bandwidth, RB allocation configuration, modulation type are set in the base station simulator to configure EUT transmitting at maximum power and at different configurations which are requested to be reported to FCC, for conducted power measurement and SAR testing.
2. Per KDB 941225 D05v02r05, when a properly configured base station simulator is used for the SAR and power measurements, spectrum plots for each RB allocation and offset configuration is not required.
3. Per KDB 941225 D05v02r05, start with the largest channel bandwidth and measure SAR for QPSK with 1 RB allocation, using the RB offset and required test channel combination with the highest maximum output power for RB offsets at the upper edge, middle and lower edge of each required test channel.
4. Per KDB 941225 D05v02r05, 50% RB allocation for QPSK SAR testing follows 1RB QPSK allocation procedure.
5. Per KDB 941225 D05v02r05, For QPSK with 100% RB allocation, SAR is not required when the highest maximum output power for 100 % RB allocation is less than the highest maximum output power in 50% and 1 RB allocations and the highest reported SAR for 1 RB and 50% RB allocation are  $\leq 0.8$  W/kg. Otherwise, SAR is measured for the highest output power channel; and if the reported SAR is  $> 1.45$  W/kg, the remaining required test channels must also be tested.
6. Per KDB 941225 D05v02r05, 16QAM output power for each RB allocation configuration is  $>$  not  $\frac{1}{2}$  dB higher than the same configuration in QPSK and the reported SAR for the QPSK configuration is  $\leq 1.45$  W/kg; Per KDB 941225 D05v02r05, 16QAM SAR testing is not required.
7. Per KDB 941225 D05v02r05, Smaller bandwidth output power for each RB allocation configuration is  $>$  not  $\frac{1}{2}$  dB higher than the same configuration in the largest supported bandwidth, and the reported SAR for the largest supported bandwidth is  $\leq 1.45$  W/kg; Per KDB 941225 D05v02r05, smaller bandwidth SAR testing is not required.
8. For LTE B12 / B26 the maximum bandwidth does not support three non-overlapping channels, per KDB 941225 D05v02r05, when a device supports overlapping channel assignment in a channel bandwidth configuration, the middle channel of the group of overlapping channels should be selected for testing.
9. LTE band 4 / 5 SAR test was covered by Band 66 / 26; according to April 2015 TCB workshop, SAR test for overlapping LTE bands can be reduced if
  - a. the maximum output power, including tolerance, for the smaller band is  $\leq$  the larger band to qualify for the SAR test exclusion
  - b. the channel bandwidth and other operating parameters for the smaller band are fully supported by the larger band



<Default Power Mode>

<LTE Band 2>

BW [MHz]	Modulation	RB Size	RB Offset	Power Low Ch. / Freq.	Power Middle Ch. / Freq.	Power High Ch. / Freq.	Tune-up limit (dBm)	MPR (dB)
Channel				18700	18900	19100		
Frequency (MHz)				1860	1880	1900		
20	QPSK	1	0	23.15	23.09	23.16	24.00	0
20	QPSK	1	49	22.81	22.74	22.98		
20	QPSK	1	99	22.88	22.91	23.07		
20	QPSK	50	0	21.95	21.90	22.14	23.00	1
20	QPSK	50	24	21.89	21.83	22.08		
20	QPSK	50	50	21.75	21.81	22.05		
20	QPSK	100	0	21.94	21.85	22.12		
20	16QAM	1	0	22.48	22.45	22.45	23.00	1
20	16QAM	1	49	22.13	22.09	22.30		
20	16QAM	1	99	22.20	22.22	22.35		
20	16QAM	50	0	20.98	20.90	21.13	22.00	2
20	16QAM	50	24	20.91	20.85	21.07		
20	16QAM	50	50	20.78	20.82	21.05		
20	16QAM	100	0	20.92	20.86	21.11		
20	64QAM	1	0	21.35	21.34	21.39	22.00	2
20	64QAM	1	49	21.00	20.95	21.25		
20	64QAM	1	99	21.07	21.15	21.29		
20	64QAM	50	0	19.98	19.91	20.15	21.00	3
20	64QAM	50	24	19.93	19.85	20.10		
20	64QAM	50	50	19.79	19.82	20.07		
20	64QAM	100	0	19.94	19.83	20.15		
Channel				18675	18900	19125	Tune-up limit (dBm)	MPR (dB)
Frequency (MHz)				1857.5	1880	1902.5		
15	QPSK	1	0	23.00	22.97	23.15	24.00	0
15	QPSK	1	37	22.83	22.80	23.01		
15	QPSK	1	74	22.78	22.83	23.08		
15	QPSK	36	0	21.95	21.91	22.14	23.00	1
15	QPSK	36	20	21.94	21.86	22.12		
15	QPSK	36	39	21.88	21.83	22.10		
15	QPSK	75	0	21.94	21.85	22.12	23.00	1
15	16QAM	1	0	22.31	22.24	22.48		
15	16QAM	1	37	22.18	22.15	22.36		
15	16QAM	1	74	22.09	22.14	22.37	22.00	2
15	16QAM	36	0	20.97	20.90	21.12		
15	16QAM	36	20	20.93	20.85	21.08		
15	16QAM	36	39	20.89	20.82	21.10		
15	16QAM	75	0	20.92	20.88	21.12	22.00	2
15	64QAM	1	0	21.25	21.21	21.40		
15	64QAM	1	37	21.06	21.00	21.25		
15	64QAM	1	74	20.97	21.03	21.31	21.00	3
15	64QAM	36	0	20.01	19.92	20.18		
15	64QAM	36	20	19.98	19.87	20.12		
15	64QAM	36	39	19.93	19.87	20.10		
15	64QAM	75	0	19.93	19.83	20.11		



Channel				18650	18900	19150	Tune-up limit (dBm)	MPR (dB)
Frequency (MHz)				1855	1880	1905		
10	QPSK	1	0	23.12	23.12	23.14	24.00	0
10	QPSK	1	25	22.87	22.82	23.07		
10	QPSK	1	49	23.10	23.02	23.08		
10	QPSK	25	0	21.94	21.86	22.12	23.00	1
10	QPSK	25	12	21.92	21.86	22.10		
10	QPSK	25	25	21.89	21.83	22.07		
10	QPSK	50	0	21.91	21.84	22.10	23.00	1
10	16QAM	1	0	22.45	22.39	22.41		
10	16QAM	1	25	22.15	22.15	22.36		
10	16QAM	1	49	22.33	22.32	22.33	22.00	2
10	16QAM	25	0	20.95	20.88	21.09		
10	16QAM	25	12	20.92	20.88	21.11		
10	16QAM	25	25	20.89	20.84	21.08	21.00	3
10	16QAM	50	0	20.93	20.88	21.12		
10	64QAM	1	0	21.34	21.34	21.33		
10	64QAM	1	25	21.06	21.05	21.28	22.00	2
10	64QAM	1	49	21.25	21.25	21.28		
10	64QAM	25	0	19.96	19.88	20.13		
10	64QAM	25	12	19.93	19.86	20.11	21.00	3
10	64QAM	25	25	19.91	19.83	20.10		
10	64QAM	50	0	19.91	19.87	20.11		
Channel				18625	18900	19175	Tune-up limit (dBm)	MPR (dB)
Frequency (MHz)				1852.5	1880	1907.5		
5	QPSK	1	0	22.90	22.86	23.09	24.00	0
5	QPSK	1	12	22.84	22.78	23.04		
5	QPSK	1	24	22.86	22.82	23.10		
5	QPSK	12	0	21.90	21.84	22.10	23.00	1
5	QPSK	12	7	21.90	21.83	22.11		
5	QPSK	12	13	21.85	21.80	22.07		
5	QPSK	25	0	21.85	21.79	22.08	23.00	1
5	16QAM	1	0	22.23	22.22	22.43		
5	16QAM	1	12	22.19	22.21	22.36		
5	16QAM	1	24	22.16	22.16	22.31	22.00	2
5	16QAM	12	0	20.91	20.85	21.10		
5	16QAM	12	7	20.92	20.83	21.12		
5	16QAM	12	13	20.86	20.84	21.09	22.00	2
5	16QAM	25	0	20.87	20.85	21.12		
5	64QAM	1	0	21.14	21.05	21.31		
5	64QAM	1	12	21.03	21.01	21.27	22.00	2
5	64QAM	1	24	21.03	21.01	21.27		
5	64QAM	12	0	19.97	19.90	20.16		
5	64QAM	12	7	19.95	19.91	20.18	21.00	3
5	64QAM	12	13	19.91	19.87	20.15		
5	64QAM	25	0	19.94	19.86	20.10		





**FCC SAR TEST REPORT**

**Report No. : FA391803-52**

Channel				18615	18900	19185	Tune-up limit (dBm)	MPR (dB)
Frequency (MHz)				1851.5	1880	1908.5		
3	QPSK	1	0	22.85	22.81	23.07	24.00	0
3	QPSK	1	8	22.84	22.79	23.08		
3	QPSK	1	14	22.84	22.79	23.05		
3	QPSK	8	0	21.86	21.80	22.08	23.00	1
3	QPSK	8	4	21.88	21.80	22.05		
3	QPSK	8	7	21.82	21.77	22.05		
3	QPSK	15	0	21.84	21.79	22.04	23.00	1
3	16QAM	1	0	22.19	22.14	22.36		
3	16QAM	1	8	22.18	22.05	22.32		
3	16QAM	1	14	22.15	22.12	22.24	22.00	2
3	16QAM	8	0	20.95	20.88	21.15		
3	16QAM	8	4	20.95	20.88	21.13		
3	16QAM	8	7	20.90	20.84	21.12	21.00	3
3	16QAM	15	0	20.86	20.83	21.10		
3	64QAM	1	0	21.01	21.01	21.28		
3	64QAM	1	8	21.02	20.97	21.28	22.00	2
3	64QAM	1	14	21.02	21.01	21.28		
3	64QAM	8	0	19.91	19.85	20.11		
3	64QAM	8	4	19.92	19.87	20.13	21.00	3
3	64QAM	8	7	19.87	19.84	20.09		
3	64QAM	15	0	19.87	19.82	20.07		
Channel				18607	18900	19193	Tune-up limit (dBm)	MPR (dB)
Frequency (MHz)				1850.7	1880	1909.3		
1.4	QPSK	1	0	22.76	22.73	22.97	24.00	0
1.4	QPSK	1	3	22.82	22.78	23.03		
1.4	QPSK	1	5	22.75	22.71	22.95		
1.4	QPSK	3	0	22.77	22.78	23.04		
1.4	QPSK	3	1	22.83	22.84	23.10		
1.4	QPSK	3	3	22.78	22.77	23.04		
1.4	QPSK	6	0	21.77	21.71	22.00	23.00	1
1.4	16QAM	1	0	22.05	22.03	22.27	23.00	1
1.4	16QAM	1	3	22.15	22.08	22.29		
1.4	16QAM	1	5	22.05	22.01	22.18		
1.4	16QAM	3	0	21.86	21.82	22.05		
1.4	16QAM	3	1	21.88	21.85	22.08		
1.4	16QAM	3	3	21.84	21.78	22.03		
1.4	16QAM	6	0	20.85	20.82	21.07	22.00	2
1.4	64QAM	1	0	20.93	20.88	21.17	22.00	2
1.4	64QAM	1	3	21.00	20.95	21.24		
1.4	64QAM	1	5	20.97	20.93	21.18		
1.4	64QAM	3	0	20.93	20.91	21.19		
1.4	64QAM	3	1	20.99	20.98	21.23		
1.4	64QAM	3	3	20.92	20.91	21.16		
1.4	64QAM	6	0	19.81	19.76	19.99	21.00	3





<LTE Band 4>

BW [MHz]	Modulation	RB Size	RB Offset	Power Low Ch. / Freq.	Power Middle Ch. / Freq.	Power High Ch. / Freq.	Tune-up limit (dBm)	MPR (dB)
Channel				20050	20175	20300		
Frequency (MHz)				1720	1732.5	1745		
20	QPSK	1	0	23.27	23.43	23.29	24.00	0
20	QPSK	1	49	23.09	23.19	23.06		
20	QPSK	1	99	23.11	23.12	22.99		
20	QPSK	50	0	22.22	22.38	22.26	23.00	1
20	QPSK	50	24	22.21	22.34	22.18		
20	QPSK	50	50	22.16	22.18	22.12		
20	QPSK	100	0	22.23	22.32	22.21	23.00	1
20	16QAM	1	0	22.57	22.60	22.75		
20	16QAM	1	49	22.37	22.47	22.38		
20	16QAM	1	99	22.40	22.42	22.31	22.00	2
20	16QAM	50	0	21.27	21.30	21.33		
20	16QAM	50	24	21.22	21.31	21.20		
20	16QAM	50	50	21.18	21.21	21.14	22.00	2
20	16QAM	100	0	21.19	21.33	21.17		
20	64QAM	1	0	21.55	21.51	21.62		
20	64QAM	1	49	21.33	21.40	21.24	22.00	2
20	64QAM	1	99	21.32	21.39	21.20		
20	64QAM	50	0	20.27	20.29	20.33		
20	64QAM	50	24	20.22	20.31	20.19	21.00	3
20	64QAM	50	50	20.20	20.19	20.16		
20	64QAM	100	0	20.20	20.35	20.18		
Channel				20025	20175	20325		
Frequency (MHz)				1717.5	1732.5	1747.5		
15	QPSK	1	0	23.30	23.32	23.36	24.00	0
15	QPSK	1	37	23.11	23.22	23.23		
15	QPSK	1	74	23.18	23.19	23.16		
15	QPSK	36	0	22.24	22.28	22.35	23.00	1
15	QPSK	36	20	22.23	22.33	22.29		
15	QPSK	36	39	22.18	22.32	22.32		
15	QPSK	75	0	22.21	22.33	22.33	23.00	1
15	16QAM	1	0	22.58	22.62	22.77		
15	16QAM	1	37	22.43	22.54	22.54		
15	16QAM	1	74	22.46	22.50	22.47	22.00	2
15	16QAM	36	0	21.27	21.31	21.37		
15	16QAM	36	20	21.23	21.32	21.33		
15	16QAM	36	39	21.21	21.30	21.31	22.00	2
15	16QAM	75	0	21.20	21.35	21.36		
15	64QAM	1	0	21.50	21.50	21.65		
15	64QAM	1	37	21.31	21.39	21.40	22.00	2
15	64QAM	1	74	21.32	21.38	21.37		
15	64QAM	36	0	20.27	20.28	20.40		
15	64QAM	36	20	20.24	20.37	20.33	21.00	3
15	64QAM	36	39	20.23	20.33	20.32		
15	64QAM	75	0	20.20	20.33	20.33		



**FCC SAR TEST REPORT**

**Report No. : FA391803-52**

Channel				20000	20175	20350	Tune-up limit (dBm)	MPR (dB)
Frequency (MHz)				1715	1732.5	1750		
10	QPSK	1	0	23.31	23.26	23.27	24.00	0
10	QPSK	1	25	23.23	23.27	23.16		
10	QPSK	1	49	23.22	23.15	23.05		
10	QPSK	25	0	22.33	22.36	22.24	23.00	1
10	QPSK	25	12	22.28	22.35	22.24		
10	QPSK	25	25	22.27	22.30	22.09		
10	QPSK	50	0	22.30	22.35	22.24	23.00	1
10	16QAM	1	0	22.61	22.54	22.51		
10	16QAM	1	25	22.54	22.55	22.43		
10	16QAM	1	49	22.52	22.45	22.34	22.00	2
10	16QAM	25	0	21.32	21.33	21.24		
10	16QAM	25	12	21.31	21.34	21.27		
10	16QAM	25	25	21.27	21.30	21.07	21.00	3
10	16QAM	50	0	21.31	21.32	21.27		
10	64QAM	1	0	21.53	21.47	21.42		
10	64QAM	1	25	21.43	21.45	21.36	22.00	2
10	64QAM	1	49	21.41	21.36	21.24		
10	64QAM	25	0	20.33	20.35	20.25		
10	64QAM	25	12	20.36	20.35	20.27	21.00	3
10	64QAM	25	25	20.27	20.32	20.12		
10	64QAM	50	0	20.31	20.36	20.27		
Channel				19975	20175	20375	Tune-up limit (dBm)	MPR (dB)
Frequency (MHz)				1712.5	1732.5	1752.5		
5	QPSK	1	0	23.24	23.27	23.20	24.00	0
5	QPSK	1	12	23.21	23.25	23.01		
5	QPSK	1	24	23.21	23.25	23.02		
5	QPSK	12	0	22.26	22.28	22.10	23.00	1
5	QPSK	12	7	22.27	22.29	22.11		
5	QPSK	12	13	22.23	22.27	22.06		
5	QPSK	25	0	22.28	22.29	22.07	23.00	1
5	16QAM	1	0	22.58	22.58	22.48		
5	16QAM	1	12	22.53	22.55	22.33		
5	16QAM	1	24	22.53	22.55	22.36	22.00	2
5	16QAM	12	0	21.30	21.33	21.13		
5	16QAM	12	7	21.29	21.33	21.13		
5	16QAM	12	13	21.26	21.28	21.08	22.00	2
5	16QAM	25	0	21.29	21.32	21.09		
5	64QAM	1	0	21.39	21.49	21.37		
5	64QAM	1	12	21.30	21.43	21.21	22.00	2
5	64QAM	1	24	21.30	21.44	21.19		
5	64QAM	12	0	20.25	20.37	20.17		
5	64QAM	12	7	20.27	20.37	20.17	21.00	3
5	64QAM	12	13	20.22	20.35	20.12		
5	64QAM	25	0	20.23	20.35	20.13		



**FCC SAR TEST REPORT**

**Report No. : FA391803-52**

Channel				19965	20175	20385	Tune-up limit (dBm)	MPR (dB)
Frequency (MHz)				1711.5	1732.5	1753.5		
3	QPSK	1	0	23.13	23.26	22.97	24.00	0
3	QPSK	1	8	23.12	23.21	22.94		
3	QPSK	1	14	23.10	23.22	22.93		
3	QPSK	8	0	22.13	22.29	21.99	23.00	1
3	QPSK	8	4	22.16	22.29	21.99		
3	QPSK	8	7	22.17	22.28	21.94		
3	QPSK	15	0	22.17	22.27	21.98	23.00	1
3	16QAM	1	0	22.46	22.55	22.26		
3	16QAM	1	8	22.42	22.54	22.26		
3	16QAM	1	14	22.42	22.53	22.21	22.00	2
3	16QAM	8	0	21.20	21.36	21.06		
3	16QAM	8	4	21.24	21.38	21.04		
3	16QAM	8	7	21.22	21.31	21.03	21.00	3
3	16QAM	15	0	21.19	21.31	20.97		
3	64QAM	1	0	21.30	21.42	21.13		
3	64QAM	1	8	21.29	21.42	21.12	22.00	2
3	64QAM	1	14	21.28	21.41	21.10		
3	64QAM	8	0	20.19	20.34	20.04		
3	64QAM	8	4	20.23	20.37	20.04	21.00	3
3	64QAM	8	7	20.19	20.33	20.02		
3	64QAM	15	0	20.18	20.32	19.98		
Channel				19957	20175	20393	Tune-up limit (dBm)	MPR (dB)
Frequency (MHz)				1710.7	1732.5	1754.3		
1.4	QPSK	1	0	23.05	23.14	22.87	24.00	0
1.4	QPSK	1	3	23.09	23.24	22.94		
1.4	QPSK	1	5	23.02	23.16	22.87		
1.4	QPSK	3	0	23.09	23.21	22.89		
1.4	QPSK	3	1	23.15	23.24	22.95		
1.4	QPSK	3	3	23.06	23.19	22.91		
1.4	QPSK	6	0	22.08	22.23	21.93	23.00	1
1.4	16QAM	1	0	22.35	22.45	22.17	23.00	1
1.4	16QAM	1	3	22.43	22.54	22.27		
1.4	16QAM	1	5	22.35	22.46	22.16		
1.4	16QAM	3	0	22.09	22.23	21.94		
1.4	16QAM	3	1	22.16	22.30	22.00		
1.4	16QAM	3	3	22.10	22.23	21.95		
1.4	16QAM	6	0	21.16	21.28	20.97	22.00	2
1.4	64QAM	1	0	21.22	21.36	21.08	22.00	2
1.4	64QAM	1	3	21.27	21.42	21.13		
1.4	64QAM	1	5	21.17	21.36	21.03		
1.4	64QAM	3	0	21.21	21.34	21.05		
1.4	64QAM	3	1	21.27	21.37	21.11		
1.4	64QAM	3	3	21.22	21.35	21.07		
1.4	64QAM	6	0	20.07	20.21	19.90	21.00	3



<LTE Band 5>

BW [MHz]	Modulation	RB Size	RB Offset	Power Low Ch. / Freq.	Power Middle Ch. / Freq.	Power High Ch. / Freq.	Tune-up limit (dBm)	MPR (dB)
Channel				20450	20525	20600		
Frequency (MHz)				829	836.5	844		
10	QPSK	1	0	23.09	23.33	23.03	24.00	0
10	QPSK	1	25	23.06	23.31	22.97		
10	QPSK	1	49	22.99	23.15	22.96		
10	QPSK	25	0	22.16	22.28	22.11	23.00	1
10	QPSK	25	12	22.14	22.36	22.09		
10	QPSK	25	25	22.09	22.21	22.02		
10	QPSK	50	0	22.11	22.32	22.03		
10	16QAM	1	0	22.38	22.50	22.34	23.00	1
10	16QAM	1	25	22.33	22.57	22.23		
10	16QAM	1	49	22.29	22.40	22.19		
10	16QAM	25	0	21.11	21.32	21.04	22.00	2
10	16QAM	25	12	21.11	21.36	21.07		
10	16QAM	25	25	21.06	21.20	21.00		
10	16QAM	50	0	21.13	21.35	21.05		
10	64QAM	1	0	21.27	21.46	21.26	22.00	2
10	64QAM	1	25	21.26	21.52	21.20		
10	64QAM	1	49	21.20	21.37	21.18		
10	64QAM	25	0	20.14	20.37	20.07	21.00	3
10	64QAM	25	12	20.15	20.37	20.08		
10	64QAM	25	25	20.10	20.21	20.02		
10	64QAM	50	0	20.14	20.35	20.06		
Channel				20425	20525	20625		
Frequency (MHz)				826.5	836.5	846.5		
5	QPSK	1	0	23.17	23.28	22.97	24.00	0
5	QPSK	1	12	23.12	23.22	22.92		
5	QPSK	1	24	23.13	23.24	22.95		
5	QPSK	12	0	22.25	22.34	21.99	23.00	1
5	QPSK	12	7	22.22	22.33	22.02		
5	QPSK	12	13	22.15	22.29	22.01		
5	QPSK	25	0	22.21	22.31	22.00		
5	16QAM	1	0	22.52	22.59	22.24	23.00	1
5	16QAM	1	12	22.44	22.61	22.24		
5	16QAM	1	24	22.45	22.53	22.22		
5	16QAM	12	0	21.24	21.36	21.01	22.00	2
5	16QAM	12	7	21.25	21.35	21.02		
5	16QAM	12	13	21.18	21.33	21.01		
5	16QAM	25	0	21.20	21.33	21.00		
5	64QAM	1	0	21.35	21.50	21.20	22.00	2
5	64QAM	1	12	21.30	21.44	21.19		
5	64QAM	1	24	21.30	21.43	21.16		
5	64QAM	12	0	20.27	20.40	20.10	21.00	3
5	64QAM	12	7	20.29	20.40	20.10		
5	64QAM	12	13	20.25	20.37	20.05		
5	64QAM	25	0	20.24	20.36	20.02		



Channel				20415	20525	20635	Tune-up limit (dBm)	MPR (dB)
Frequency (MHz)				825.5	836.5	847.5		
3	QPSK	1	0	23.04	23.28	22.94	24.00	0
3	QPSK	1	8	23.03	23.24	22.92		
3	QPSK	1	14	23.03	23.24	22.91		
3	QPSK	8	0	22.10	22.33	21.97	23.00	1
3	QPSK	8	4	22.11	22.34	22.01		
3	QPSK	8	7	22.12	22.32	21.94		
3	QPSK	15	0	22.07	22.31	21.99	23.00	1
3	16QAM	1	0	22.38	22.53	22.23		
3	16QAM	1	8	22.38	22.58	22.22		
3	16QAM	1	14	22.30	22.52	22.16	22.00	2
3	16QAM	8	0	21.17	21.38	21.05		
3	16QAM	8	4	21.17	21.38	21.07		
3	16QAM	8	7	21.15	21.37	21.04	21.00	3
3	16QAM	15	0	21.11	21.34	21.01		
3	64QAM	1	0	21.25	21.51	21.13		
3	64QAM	1	8	21.26	21.44	21.12	22.00	2
3	64QAM	1	14	21.26	21.47	21.15		
3	64QAM	8	0	20.16	20.35	20.02		
3	64QAM	8	4	20.18	20.36	20.04	21.00	3
3	64QAM	8	7	20.15	20.33	20.02		
3	64QAM	15	0	20.17	20.35	19.98		
Channel				20407	20525	20643	Tune-up limit (dBm)	MPR (dB)
Frequency (MHz)				824.7	836.5	848.3		
1.4	QPSK	1	0	22.99	23.19	22.84	24.00	0
1.4	QPSK	1	3	23.04	23.25	22.91		
1.4	QPSK	1	5	22.98	23.17	22.84		
1.4	QPSK	3	0	23.01	23.20	22.88		
1.4	QPSK	3	1	23.06	23.27	22.95		
1.4	QPSK	3	3	23.01	23.20	22.91		
1.4	QPSK	6	0	22.02	22.24	21.91	23.00	1
1.4	16QAM	1	0	22.30	22.52	22.14	23.00	1
1.4	16QAM	1	3	22.35	22.55	22.20		
1.4	16QAM	1	5	22.26	22.45	22.11		
1.4	16QAM	3	0	22.05	22.26	21.94		
1.4	16QAM	3	1	22.09	22.32	21.99		
1.4	16QAM	3	3	22.06	22.26	21.92		
1.4	16QAM	6	0	21.12	21.31	20.97	22.00	2
1.4	64QAM	1	0	21.12	21.38	21.07	22.00	2
1.4	64QAM	1	3	21.21	21.48	21.13		
1.4	64QAM	1	5	21.14	21.37	21.03		
1.4	64QAM	3	0	21.18	21.38	21.04		
1.4	64QAM	3	1	21.26	21.44	21.09		
1.4	64QAM	3	3	21.19	21.35	21.04		
1.4	64QAM	6	0	20.07	20.23	19.93	21.00	3



<LTE Band 7>

BW [MHz]	Modulation	RB Size	RB Offset	Power Low Ch. / Freq.	Power Middle Ch. / Freq.	Power High Ch. / Freq.	Tune-up limit (dBm)	MPR (dB)
Channel				20850	21100	21350		
Frequency (MHz)				2510	2535	2560		
20	QPSK	1	0	22.24	22.08	22.19	23.80	0
20	QPSK	1	49	22.13	22.01	22.01		
20	QPSK	1	99	22.22	22.06	22.14		
20	QPSK	50	0	21.26	21.15	21.13	22.80	1
20	QPSK	50	24	21.21	21.09	21.07		
20	QPSK	50	50	21.24	21.11	21.10		
20	QPSK	100	0	21.24	21.12	21.08		
20	16QAM	1	0	21.54	21.45	21.51	22.80	1
20	16QAM	1	49	21.45	21.41	21.29		
20	16QAM	1	99	21.57	21.46	21.49		
20	16QAM	50	0	20.17	20.11	20.14	21.80	2
20	16QAM	50	24	20.28	20.15	20.08		
20	16QAM	50	50	20.23	20.16	20.11		
20	16QAM	100	0	20.22	20.16	20.05		
20	64QAM	1	0	20.51	20.28	20.40	21.80	2
20	64QAM	1	49	20.33	20.26	20.20		
20	64QAM	1	99	20.34	20.25	20.39		
20	64QAM	50	0	19.17	19.10	19.14	20.80	3
20	64QAM	50	24	19.25	19.11	19.09		
20	64QAM	50	50	19.25	19.16	19.13		
20	64QAM	100	0	19.25	19.15	19.09		
Channel				20825	21100	21375		
Frequency (MHz)				2507.5	2535	2562.5		
15	QPSK	1	0	22.18	22.10	22.15	23.80	0
15	QPSK	1	37	22.04	22.04	22.06		
15	QPSK	1	74	22.19	22.05	22.13		
15	QPSK	36	0	21.18	21.10	21.10	22.80	1
15	QPSK	36	20	21.16	21.13	21.12		
15	QPSK	36	39	21.25	21.14	21.14		
15	QPSK	75	0	21.16	21.13	21.11		
15	16QAM	1	0	21.52	21.41	21.46	22.80	1
15	16QAM	1	37	21.42	21.39	21.35		
15	16QAM	1	74	21.54	21.39	21.46		
15	16QAM	36	0	20.20	20.16	20.12	21.80	2
15	16QAM	36	20	20.17	20.17	20.14		
15	16QAM	36	39	20.26	20.14	20.12		
15	16QAM	75	0	20.16	20.15	20.13		
15	64QAM	1	0	20.45	20.34	20.39	21.80	2
15	64QAM	1	37	20.26	20.28	20.25		
15	64QAM	1	74	20.38	20.30	20.36		
15	64QAM	36	0	19.21	19.13	19.15	20.80	3
15	64QAM	36	20	19.19	19.18	19.17		
15	64QAM	36	39	19.28	19.19	19.16		
15	64QAM	75	0	19.16	19.14	19.12		



Channel				20800	21100	21400	Tune-up limit (dBm)	MPR (dB)
Frequency (MHz)				2505	2535	2565		
10	QPSK	1	0	22.14	22.05	22.07	23.80	0
10	QPSK	1	25	22.08	22.08	22.09		
10	QPSK	1	49	22.19	22.10	22.11		
10	QPSK	25	0	21.15	21.09	21.10	22.80	1
10	QPSK	25	12	21.15	21.11	21.11		
10	QPSK	25	25	21.11	21.09	21.13		
10	QPSK	50	0	21.11	21.06	21.09		
10	16QAM	1	0	21.43	21.39	21.35	22.80	1
10	16QAM	1	25	21.33	21.36	21.38		
10	16QAM	1	49	21.46	21.41	21.41		
10	16QAM	25	0	20.15	20.10	20.11	21.80	2
10	16QAM	25	12	20.17	20.14	20.14		
10	16QAM	25	25	20.12	20.10	20.12		
10	16QAM	50	0	20.16	20.12	20.13		
10	64QAM	1	0	20.34	20.27	20.31	21.80	2
10	64QAM	1	25	20.30	20.25	20.27		
10	64QAM	1	49	20.37	20.33	20.33		
10	64QAM	25	0	19.16	19.10	19.12	20.80	3
10	64QAM	25	12	19.20	19.15	19.14		
10	64QAM	25	25	19.14	19.11	19.12		
10	64QAM	50	0	19.17	19.12	19.11		
Channel				20775	21100	21425	Tune-up limit (dBm)	MPR (dB)
Frequency (MHz)				2502.5	2535	2567.5		
5	QPSK	1	0	22.11	22.02	22.18	23.80	0
5	QPSK	1	12	22.12	22.05	22.19		
5	QPSK	1	24	22.06	22.05	22.18		
5	QPSK	12	0	21.15	21.08	21.22	22.80	1
5	QPSK	12	7	21.15	21.12	21.25		
5	QPSK	12	13	21.12	21.08	21.23		
5	QPSK	25	0	21.12	21.06	21.21		
5	16QAM	1	0	21.41	21.33	21.47	22.80	1
5	16QAM	1	12	21.44	21.40	21.49		
5	16QAM	1	24	21.35	21.39	21.49		
5	16QAM	12	0	20.20	20.12	20.25	21.80	2
5	16QAM	12	7	20.19	20.15	20.27		
5	16QAM	12	13	20.18	20.11	20.24		
5	16QAM	25	0	20.16	20.09	20.23		
5	64QAM	1	0	20.32	20.25	20.39	21.80	2
5	64QAM	1	12	20.31	20.25	20.42		
5	64QAM	1	24	20.30	20.24	20.38		
5	64QAM	12	0	19.21	19.12	19.28	20.80	3
5	64QAM	12	7	19.24	19.19	19.33		
5	64QAM	12	13	19.20	19.15	19.29		
5	64QAM	25	0	19.17	19.12	19.26		



<LTE Band 12>

BW [MHz]	Modulation	RB Size	RB Offset	Power Low Ch. / Freq.	Power Middle Ch. / Freq.	Power High Ch. / Freq.	Tune-up limit (dBm)	MPR (dB)
Channel				23060	23095	23130		
Frequency (MHz)				704	707.5	711		
10	QPSK	1	0	23.39	23.47	23.39	24.00	0
10	QPSK	1	25	23.31	23.05	23.34		
10	QPSK	1	49	23.36	23.16	23.29		
10	QPSK	25	0	22.47	22.21	22.41	23.00	1
10	QPSK	25	12	22.41	22.16	22.38		
10	QPSK	25	25	22.37	22.18	22.38		
10	QPSK	50	0	22.47	22.19	22.40		
10	16QAM	1	0	22.64	22.23	22.52	23.00	1
10	16QAM	1	25	22.56	22.32	22.57		
10	16QAM	1	49	22.62	22.39	22.57		
10	16QAM	25	0	21.52	21.02	21.31	22.00	2
10	16QAM	25	12	21.43	21.14	21.41		
10	16QAM	25	25	21.33	21.19	21.39		
10	16QAM	50	0	21.51	21.11	21.43		
10	64QAM	1	0	21.65	21.23	21.49	22.00	2
10	64QAM	1	25	21.55	21.28	21.56		
10	64QAM	1	49	21.63	21.39	21.50		
10	64QAM	25	0	20.52	20.08	20.30	21.00	3
10	64QAM	25	12	20.42	20.16	20.44		
10	64QAM	25	25	20.35	20.21	20.38		
10	64QAM	50	0	20.52	20.15	20.39		
Channel				23035	23095	23155		
Frequency (MHz)				701.5	707.5	713.5		
5	QPSK	1	0	23.43	23.25	23.41	24.00	0
5	QPSK	1	12	23.43	23.29	23.33		
5	QPSK	1	24	23.30	23.44	23.36		
5	QPSK	12	0	22.49	22.40	22.47	23.00	1
5	QPSK	12	7	22.52	22.43	22.48		
5	QPSK	12	13	22.38	22.38	22.43		
5	QPSK	25	0	22.47	22.42	22.46		
5	16QAM	1	0	22.62	22.55	22.67	23.00	1
5	16QAM	1	12	22.64	22.57	22.66		
5	16QAM	1	24	22.56	22.74	22.66		
5	16QAM	12	0	21.56	21.42	21.52	22.00	2
5	16QAM	12	7	21.57	21.46	21.48		
5	16QAM	12	13	21.37	21.39	21.41		
5	16QAM	25	0	21.52	21.39	21.47		
5	64QAM	1	0	21.71	21.48	21.67	22.00	2
5	64QAM	1	12	21.63	21.61	21.63		
5	64QAM	1	24	21.56	21.70	21.64		
5	64QAM	12	0	20.56	20.48	20.52	21.00	3
5	64QAM	12	7	20.58	20.50	20.54		
5	64QAM	12	13	20.43	20.48	20.51		
5	64QAM	25	0	20.54	20.44	20.48		





Channel				23025	23095	23165	Tune-up limit (dBm)	MPR (dB)
Frequency (MHz)				700.5	707.5	714.5		
3	QPSK	1	0	23.43	23.26	23.38	24.00	0
3	QPSK	1	8	23.40	23.34	23.37		
3	QPSK	1	14	23.43	23.35	23.37		
3	QPSK	8	0	22.49	22.40	22.53	23.00	1
3	QPSK	8	4	22.50	22.44	22.53		
3	QPSK	8	7	22.46	22.39	22.54		
3	QPSK	15	0	22.48	22.38	22.50	23.00	1
3	16QAM	1	0	22.64	22.49	22.66		
3	16QAM	1	8	22.61	22.60	22.69		
3	16QAM	1	14	22.61	22.59	22.72	22.00	2
3	16QAM	8	0	21.57	21.47	21.57		
3	16QAM	8	4	21.58	21.50	21.59		
3	16QAM	8	7	21.52	21.45	21.56	21.00	3
3	16QAM	15	0	21.55	21.42	21.53		
3	64QAM	1	0	21.63	21.50	21.68		
3	64QAM	1	8	21.64	21.53	21.70	22.00	2
3	64QAM	1	14	21.62	21.58	21.70		
3	64QAM	8	0	20.55	20.44	20.54		
3	64QAM	8	4	20.54	20.48	20.57	21.00	3
3	64QAM	8	7	20.51	20.44	20.55		
3	64QAM	15	0	20.48	20.42	20.58		
Channel				23017	23095	23173	Tune-up limit (dBm)	MPR (dB)
Frequency (MHz)				699.7	707.5	715.3		
1.4	QPSK	1	0	23.35	23.24	23.26	24.00	0
1.4	QPSK	1	3	23.31	23.31	23.31		
1.4	QPSK	1	5	23.31	23.23	23.23		
1.4	QPSK	3	0	23.44	23.29	23.28		
1.4	QPSK	3	1	23.40	23.35	23.34		
1.4	QPSK	3	3	23.41	23.29	23.31		
1.4	QPSK	6	0	22.39	22.32	22.31	23.00	1
1.4	16QAM	1	0	22.55	22.50	22.56	23.00	1
1.4	16QAM	1	3	22.57	22.58	22.63		
1.4	16QAM	1	5	22.54	22.51	22.55		
1.4	16QAM	3	0	22.39	22.33	22.35		
1.4	16QAM	3	1	22.47	22.40	22.41		
1.4	16QAM	3	3	22.42	22.31	22.34		
1.4	16QAM	6	0	21.49	21.38	21.42	22.00	2
1.4	64QAM	1	0	21.64	21.51	21.52	22.00	2
1.4	64QAM	1	3	21.61	21.50	21.56		
1.4	64QAM	1	5	21.59	21.47	21.45		
1.4	64QAM	3	0	21.52	21.43	21.47		
1.4	64QAM	3	1	21.60	21.48	21.53		
1.4	64QAM	3	3	21.52	21.46	21.48		
1.4	64QAM	6	0	20.45	20.34	20.32	21.00	3



<LTE Band 13>

BW [MHz]	Modulation	RB Size	RB Offset	Power Low Ch. / Freq.	Power Middle Ch. / Freq.	Power High Ch. / Freq.	Tune-up limit (dBm)	MPR (dB)
Channel				23230				
Frequency (MHz)				782				
10	QPSK	1	0	23.19			24.00	0
10	QPSK	1	25	23.10				
10	QPSK	1	49	23.15				
10	QPSK	25	0	22.27			23.00	1
10	QPSK	25	12	22.20				
10	QPSK	25	25	22.25				
10	QPSK	50	0	22.18				
10	16QAM	1	0	22.34			23.00	1
10	16QAM	1	25	22.42				
10	16QAM	1	49	22.45				
10	16QAM	25	0	21.20			22.00	2
10	16QAM	25	12	21.21				
10	16QAM	25	25	21.22				
10	16QAM	50	0	21.22				
10	64QAM	1	0	21.28			22.00	2
10	64QAM	1	25	21.32				
10	64QAM	1	49	21.34				
10	64QAM	25	0	20.20			21.00	3
10	64QAM	25	12	20.20				
10	64QAM	25	25	20.24				
10	64QAM	50	0	20.22				
Channel				23205	23230	23255	Tune-up limit (dBm)	MPR (dB)
Frequency (MHz)				779.5	782	784.5		
5	QPSK	1	0	23.08	23.15	23.11	24.00	0
5	QPSK	1	12	23.12	23.09	23.07		
5	QPSK	1	24	23.12	23.10	23.09		
5	QPSK	12	0	22.13	22.18	22.13	23.00	1
5	QPSK	12	7	22.20	22.16	22.25		
5	QPSK	12	13	22.18	22.09	22.22		
5	QPSK	25	0	22.15	22.17	22.27		
5	16QAM	1	0	22.35	22.47	22.43	23.00	1
5	16QAM	1	12	22.44	22.42	22.49		
5	16QAM	1	24	22.42	22.49	22.46		
5	16QAM	12	0	21.16	21.19	21.15	22.00	2
5	16QAM	12	7	21.27	21.18	21.24		
5	16QAM	12	13	21.19	21.09	21.19		
5	16QAM	25	0	21.20	21.18	21.22		
5	64QAM	1	0	21.33	21.38	21.35	22.00	2
5	64QAM	1	12	21.39	21.34	21.43		
5	64QAM	1	24	21.33	21.44	21.41		
5	64QAM	12	0	20.21	20.25	20.25	21.00	3
5	64QAM	12	7	20.28	20.25	20.37		
5	64QAM	12	13	20.25	20.26	20.29		
5	64QAM	25	0	20.20	20.21	20.25		



<LTE Band 14>

BW [MHz]	Modulation	RB Size	RB Offset	Power Low Ch. / Freq.	Power Middle Ch. / Freq.	Power High Ch. / Freq.	Tune-up limit (dBm)	MPR (dB)
Channel				23330				
Frequency (MHz)				793				
10	QPSK	1	0	23.19			24.00	0
10	QPSK	1	25	23.12				
10	QPSK	1	49	23.10				
10	QPSK	25	0	22.30			23.00	1
10	QPSK	25	12	22.21				
10	QPSK	25	25	22.25				
10	QPSK	50	0	22.17				
10	16QAM	1	0	22.45			23.00	1
10	16QAM	1	25	22.42				
10	16QAM	1	49	22.45				
10	16QAM	25	0	21.21			22.00	2
10	16QAM	25	12	21.21				
10	16QAM	25	25	21.25				
10	16QAM	50	0	21.19				
10	64QAM	1	0	21.38			22.00	2
10	64QAM	1	25	21.30				
10	64QAM	1	49	21.36				
10	64QAM	25	0	20.21			21.00	3
10	64QAM	25	12	20.25				
10	64QAM	25	25	20.27				
10	64QAM	50	0	20.22				
Channel				23305	23330	23355	Tune-up limit (dBm)	MPR (dB)
Frequency (MHz)				790.5	793	795.5		
5	QPSK	1	0	23.06	23.18	23.08	24.00	0
5	QPSK	1	12	23.06	23.12	23.10		
5	QPSK	1	24	23.05	23.12	23.08		
5	QPSK	12	0	22.08	22.19	22.10	23.00	1
5	QPSK	12	7	22.12	22.20	22.18		
5	QPSK	12	13	22.06	22.20	22.14		
5	QPSK	25	0	22.08	22.19	22.18		
5	16QAM	1	0	22.35	22.42	22.35	23.00	1
5	16QAM	1	12	22.34	22.40	22.43		
5	16QAM	1	24	22.33	22.38	22.35		
5	16QAM	12	0	21.09	21.20	21.11	22.00	2
5	16QAM	12	7	21.13	21.20	21.20		
5	16QAM	12	13	21.08	21.22	21.17		
5	16QAM	25	0	21.07	21.17	21.20		
5	64QAM	1	0	21.33	21.40	21.31	22.00	2
5	64QAM	1	12	21.29	21.36	21.37		
5	64QAM	1	24	21.27	21.34	21.35		
5	64QAM	12	0	20.18	20.28	20.18	21.00	3
5	64QAM	12	7	20.21	20.29	20.27		
5	64QAM	12	13	20.15	20.28	20.24		
5	64QAM	25	0	20.12	20.22	20.23		



<LTE Band 26>

BW [MHz]	Modulation	RB Size	RB Offset	Power Low Ch. / Freq.	Power Middle Ch. / Freq.	Power High Ch. / Freq.	Tune-up limit (dBm)	MPR (dB)
Channel				26765	26865	26965		
Frequency (MHz)				821.5	831.5	841.5		
15	QPSK	1	0	23.12	23.20	23.14	24.00	0
15	QPSK	1	37	23.07	23.19	22.98		
15	QPSK	1	74	23.17	23.09	22.97		
15	QPSK	36	0	22.18	22.30	22.15	23.00	1
15	QPSK	36	20	22.14	22.26	22.14		
15	QPSK	36	39	22.13	22.15	21.96		
15	QPSK	75	0	22.09	22.21	22.12	23.00	1
15	16QAM	1	0	22.41	22.44	22.46		
15	16QAM	1	37	22.37	22.49	22.30		
15	16QAM	1	74	22.51	22.43	22.33	22.00	2
15	16QAM	36	0	21.14	21.27	21.17		
15	16QAM	36	20	21.14	21.26	21.17		
15	16QAM	36	39	21.18	21.20	20.96	22.00	2
15	16QAM	75	0	21.10	21.20	21.10		
15	64QAM	1	0	21.39	21.35	21.40		
15	64QAM	1	37	21.34	21.34	21.19	22.00	2
15	64QAM	1	74	21.44	21.25	21.24		
15	64QAM	36	0	20.16	20.27	20.16		
15	64QAM	36	20	20.21	20.27	20.19	21.00	3
15	64QAM	36	39	20.18	20.20	19.97		
15	64QAM	75	0	20.14	20.22	20.12		
Channel				26740	26865	26990		
Frequency (MHz)				819	831.5	844		
10	QPSK	1	0	23.02	23.11	23.17	24.00	0
10	QPSK	1	25	23.06	23.13	23.10		
10	QPSK	1	49	23.03	23.11	23.08		
10	QPSK	25	0	22.23	22.23	22.20	23.00	1
10	QPSK	25	12	22.22	22.22	22.08		
10	QPSK	25	25	22.18	22.18	22.16		
10	QPSK	50	0	22.20	22.18	22.19	23.00	1
10	16QAM	1	0	22.53	22.38	22.49		
10	16QAM	1	25	22.44	22.44	22.37		
10	16QAM	1	49	22.56	22.40	22.36	22.00	2
10	16QAM	25	0	21.22	21.21	21.18		
10	16QAM	25	12	21.23	21.20	21.11		
10	16QAM	25	25	21.17	21.18	21.15	22.00	2
10	16QAM	50	0	21.23	21.21	21.18		
10	64QAM	1	0	21.42	21.30	21.40		
10	64QAM	1	25	21.37	21.32	21.37	22.00	2
10	64QAM	1	49	21.43	21.28	21.31		
10	64QAM	25	0	20.23	20.22	20.22		
10	64QAM	25	12	20.24	20.23	20.11	21.00	3
10	64QAM	25	25	20.21	20.16	20.14		
10	64QAM	50	0	20.22	20.21	20.21		



**FCC SAR TEST REPORT**

**Report No. : FA391803-52**

Channel				26715	26865	27015	Tune-up limit (dBm)	MPR (dB)
Frequency (MHz)				816.5	831.5	846.5		
5	QPSK	1	0	23.00	23.17	23.00	24.00	0
5	QPSK	1	12	22.95	23.12	22.88		
5	QPSK	1	24	22.98	23.14	22.97		
5	QPSK	12	0	22.00	22.22	22.05	23.00	1
5	QPSK	12	7	22.04	22.22	21.95		
5	QPSK	12	13	22.00	22.15	22.01		
5	QPSK	25	0	22.00	22.18	22.06	23.00	1
5	16QAM	1	0	22.30	22.46	22.29		
5	16QAM	1	12	22.30	22.40	22.19		
5	16QAM	1	24	22.27	22.43	22.23	22.00	2
5	16QAM	12	0	21.02	21.22	21.04		
5	16QAM	12	7	21.05	21.24	20.96		
5	16QAM	12	13	21.01	21.19	21.02	21.00	3
5	16QAM	25	0	21.01	21.18	21.05		
5	64QAM	1	0	21.26	21.45	21.28		
5	64QAM	1	12	21.23	21.42	21.18	22.00	2
5	64QAM	1	24	21.21	21.38	21.22		
5	64QAM	12	0	20.09	20.27	20.14		
5	64QAM	12	7	20.10	20.31	20.03	21.00	3
5	64QAM	12	13	20.09	20.27	20.09		
5	64QAM	25	0	20.05	20.24	20.07		
Channel				26705	26865	27025	Tune-up limit (dBm)	MPR (dB)
Frequency (MHz)				815.5	831.5	847.5		
3	QPSK	1	0	23.10	23.16	22.99	24.00	0
3	QPSK	1	8	23.09	23.10	23.05		
3	QPSK	1	14	23.07	23.12	23.05		
3	QPSK	8	0	22.13	22.14	22.01	23.00	1
3	QPSK	8	4	22.15	22.17	22.15		
3	QPSK	8	7	22.11	22.14	22.13		
3	QPSK	15	0	22.12	22.15	22.09	23.00	1
3	16QAM	1	0	22.39	22.40	22.27		
3	16QAM	1	8	22.38	22.43	22.33		
3	16QAM	1	14	22.42	22.37	22.33	22.00	2
3	16QAM	8	0	21.18	21.24	21.08		
3	16QAM	8	4	21.19	21.23	21.22		
3	16QAM	8	7	21.16	21.22	21.18	22.00	2
3	16QAM	15	0	21.13	21.21	21.17		
3	64QAM	1	0	21.28	21.35	21.19		
3	64QAM	1	8	21.29	21.33	21.25	22.00	2
3	64QAM	1	14	21.33	21.33	21.26		
3	64QAM	8	0	20.16	20.22	20.08		
3	64QAM	8	4	20.19	20.25	20.18	21.00	3
3	64QAM	8	7	20.17	20.17	20.13		
3	64QAM	15	0	20.16	20.19	20.13		



Channel				26697	26865	27033	Tune-up limit (dBm)	MPR (dB)
Frequency (MHz)				814.7	831.5	848.3		
1.4	QPSK	1	0	23.04	23.06	22.99	24.00	0
1.4	QPSK	1	3	23.09	23.12	23.04		
1.4	QPSK	1	5	23.02	23.07	22.94		
1.4	QPSK	3	0	23.07	23.09	23.04		
1.4	QPSK	3	1	23.12	23.15	23.12		
1.4	QPSK	3	3	23.07	23.10	23.05		
1.4	QPSK	6	0	22.08	22.08	22.06	23.00	1
1.4	16QAM	1	0	22.35	22.36	22.30	23.00	1
1.4	16QAM	1	3	22.43	22.42	22.36		
1.4	16QAM	1	5	22.34	22.39	22.28		
1.4	16QAM	3	0	22.11	22.14	22.07		
1.4	16QAM	3	1	22.15	22.19	22.12		
1.4	16QAM	3	3	22.11	22.12	22.04		
1.4	16QAM	6	0	21.15	21.18	21.11	22.00	2
1.4	64QAM	1	0	21.24	21.28	21.19	22.00	2
1.4	64QAM	1	3	21.26	21.31	21.24		
1.4	64QAM	1	5	21.24	21.28	21.22		
1.4	64QAM	3	0	21.21	21.24	21.18		
1.4	64QAM	3	1	21.28	21.29	21.24		
1.4	64QAM	3	3	21.22	21.27	21.18		
1.4	64QAM	6	0	20.10	20.13	20.05	21.00	3



<LTE Band 66>

BW [MHz]	Modulation	RB Size	RB Offset	Power Low Ch. / Freq.	Power Middle Ch. / Freq.	Power High Ch. / Freq.	Tune-up limit (dBm)	MPR (dB)
Channel				132072	132322	132572		
Frequency (MHz)				1720	1745	1770		
20	QPSK	1	0	23.37	23.24	23.21	24.00	0
20	QPSK	1	49	23.17	23.06	22.93		
20	QPSK	1	99	23.11	23.08	23.05		
20	QPSK	50	0	22.28	22.22	22.18	23.00	1
20	QPSK	50	24	22.17	22.12	22.04		
20	QPSK	50	50	22.13	22.11	22.01		
20	QPSK	100	0	22.23	22.19	22.14		
20	16QAM	1	0	22.53	22.64	22.51	23.00	1
20	16QAM	1	49	22.45	22.33	22.21		
20	16QAM	1	99	22.40	22.41	22.33		
20	16QAM	50	0	21.34	21.19	21.20	22.00	2
20	16QAM	50	24	21.29	21.15	21.04		
20	16QAM	50	50	21.11	21.13	20.98		
20	16QAM	100	0	21.28	21.15	21.13		
20	64QAM	1	0	21.48	21.55	21.42	22.00	2
20	64QAM	1	49	21.37	21.26	21.12		
20	64QAM	1	99	21.30	21.29	21.27		
20	64QAM	50	0	20.35	20.21	20.23	21.00	3
20	64QAM	50	24	20.29	20.16	20.06		
20	64QAM	50	50	20.18	20.14	20.03		
20	64QAM	100	0	20.33	20.16	20.18		
Channel				132047	132322	132597		
Frequency (MHz)				1717.5	1745	1772.5		
15	QPSK	1	0	23.28	23.21	23.21	24.00	0
15	QPSK	1	37	23.19	23.06	22.96		
15	QPSK	1	74	23.17	23.11	23.08		
15	QPSK	36	0	22.32	22.17	22.11	23.00	1
15	QPSK	36	20	22.28	22.15	22.01		
15	QPSK	36	39	22.27	22.08	22.01		
15	QPSK	75	0	22.26	22.17	22.05		
15	16QAM	1	0	22.56	22.53	22.51	23.00	1
15	16QAM	1	37	22.47	22.37	22.24		
15	16QAM	1	74	22.44	22.44	22.36		
15	16QAM	36	0	21.32	21.20	21.07	22.00	2
15	16QAM	36	20	21.28	21.17	21.07		
15	16QAM	36	39	21.27	21.10	20.99		
15	16QAM	75	0	21.29	21.18	21.03		
15	64QAM	1	0	21.45	21.41	21.40	22.00	2
15	64QAM	1	37	21.36	21.27	21.13		
15	64QAM	1	74	21.30	21.29	21.28		
15	64QAM	36	0	20.34	20.24	20.11	21.00	3
15	64QAM	36	20	20.29	20.19	20.05		
15	64QAM	36	39	20.27	20.15	20.05		
15	64QAM	75	0	20.30	20.19	20.06		



Channel				132022	132322	132622	Tune-up limit (dBm)	MPR (dB)
Frequency (MHz)				1715	1745	1775		
10	QPSK	1	0	23.18	23.14	23.06	24.00	0
10	QPSK	1	25	23.14	23.05	22.95		
10	QPSK	1	49	23.14	23.05	23.03		
10	QPSK	25	0	22.13	22.11	22.03	23.00	1
10	QPSK	25	12	22.20	22.08	22.02		
10	QPSK	25	25	22.21	22.06	22.11		
10	QPSK	50	0	22.24	22.08	22.02	23.00	1
10	16QAM	1	0	22.42	22.40	22.37		
10	16QAM	1	25	22.43	22.31	22.22		
10	16QAM	1	49	22.44	22.35	22.35	22.00	2
10	16QAM	25	0	21.12	21.12	21.03		
10	16QAM	25	12	21.23	21.11	21.02		
10	16QAM	25	25	21.19	21.08	21.09	21.00	3
10	16QAM	50	0	21.26	21.10	21.01		
10	64QAM	1	0	21.37	21.32	21.23		
10	64QAM	1	25	21.40	21.26	21.17	22.00	2
10	64QAM	1	49	21.38	21.23	21.23		
10	64QAM	25	0	20.16	20.15	20.05		
10	64QAM	25	12	20.26	20.13	20.03	21.00	3
10	64QAM	25	25	20.20	20.12	20.13		
10	64QAM	50	0	20.26	20.12	20.04		
Channel				131997	132322	132647	Tune-up limit (dBm)	MPR (dB)
Frequency (MHz)				1712.5	1745	1777.5		
5	QPSK	1	0	23.13	23.09	23.04	24.00	0
5	QPSK	1	12	23.06	23.04	23.05		
5	QPSK	1	24	23.15	23.05	23.07		
5	QPSK	12	0	22.12	22.10	22.02	23.00	1
5	QPSK	12	7	22.13	22.13	22.13		
5	QPSK	12	13	22.20	22.10	22.08		
5	QPSK	25	0	22.06	22.08	22.11	23.00	1
5	16QAM	1	0	22.43	22.40	22.29		
5	16QAM	1	12	22.38	22.36	22.34		
5	16QAM	1	24	22.48	22.36	22.34	22.00	2
5	16QAM	12	0	21.14	21.10	21.05		
5	16QAM	12	7	21.15	21.15	21.12		
5	16QAM	12	13	21.19	21.10	21.12	22.00	2
5	16QAM	25	0	21.08	21.10	21.12		
5	64QAM	1	0	21.38	21.36	21.26		
5	64QAM	1	12	21.32	21.31	21.29	22.00	2
5	64QAM	1	24	21.39	21.29	21.28		
5	64QAM	12	0	20.21	20.17	20.09		
5	64QAM	12	7	20.21	20.20	20.23	21.00	3
5	64QAM	12	13	20.28	20.16	20.19		
5	64QAM	25	0	20.14	20.13	20.14		





Channel				131987	132322	132657	Tune-up limit (dBm)	MPR (dB)
Frequency (MHz)				1711.5	1745	1778.5		
3	QPSK	1	0	23.07	23.09	23.05	24.00	0
3	QPSK	1	8	23.06	23.07	23.05		
3	QPSK	1	14	23.05	23.03	23.03		
3	QPSK	8	0	22.05	22.09	22.10	23.00	1
3	QPSK	8	4	22.10	22.12	22.13		
3	QPSK	8	7	22.06	22.07	22.10		
3	QPSK	15	0	22.09	22.09	22.08	23.00	1
3	16QAM	1	0	22.34	22.35	22.33		
3	16QAM	1	8	22.38	22.34	22.35		
3	16QAM	1	14	22.35	22.36	22.30	22.00	2
3	16QAM	8	0	21.15	21.16	21.15		
3	16QAM	8	4	21.18	21.18	21.16		
3	16QAM	8	7	21.10	21.13	21.12	21.00	3
3	16QAM	15	0	21.09	21.12	21.09		
3	64QAM	1	0	21.25	21.25	21.24		
3	64QAM	1	8	21.26	21.25	21.23	22.00	2
3	64QAM	1	14	21.23	21.23	21.24		
3	64QAM	8	0	20.14	20.15	20.15		
3	64QAM	8	4	20.15	20.17	20.18	21.00	3
3	64QAM	8	7	20.13	20.13	20.15		
3	64QAM	15	0	20.11	20.10	20.12		
Channel				131979	132322	132665	Tune-up limit (dBm)	MPR (dB)
Frequency (MHz)				1710.7	1745	1779.3		
1.4	QPSK	1	0	23.02	23.00	23.02	24.00	0
1.4	QPSK	1	3	23.08	23.06	23.06		
1.4	QPSK	1	5	22.98	22.95	22.98		
1.4	QPSK	3	0	23.04	23.03	23.03		
1.4	QPSK	3	1	23.10	23.11	23.10		
1.4	QPSK	3	3	23.05	23.05	23.05		
1.4	QPSK	6	0	22.02	22.01	22.04	23.00	1
1.4	16QAM	1	0	22.31	22.28	22.29	23.00	1
1.4	16QAM	1	3	22.37	22.36	22.35		
1.4	16QAM	1	5	22.28	22.28	22.29		
1.4	16QAM	3	0	22.05	22.03	22.07		
1.4	16QAM	3	1	22.11	22.12	22.11		
1.4	16QAM	3	3	22.07	22.04	22.07		
1.4	16QAM	6	0	21.08	21.09	21.09	22.00	2
1.4	64QAM	1	0	21.19	21.17	21.19	22.00	2
1.4	64QAM	1	3	21.24	21.21	21.23		
1.4	64QAM	1	5	21.15	21.13	21.14		
1.4	64QAM	3	0	21.21	21.20	21.19		
1.4	64QAM	3	1	21.24	21.25	21.24		
1.4	64QAM	3	3	21.19	21.19	21.16		
1.4	64QAM	6	0	20.03	20.03	20.06	21.00	3



<Reduced Power Mode>

<LTE Band 2>

BW [MHz]	Modulation	RB Size	RB Offset	Power Low Ch. / Freq.	Power Middle Ch. / Freq.	Power High Ch. / Freq.	Tune-up limit (dBm)	MPR (dB)
Channel				18700	18900	19100		
Frequency (MHz)				1860	1880	1900		
20	QPSK	1	0	20.54	20.50	20.60	21.00	0
20	QPSK	1	49	20.47	20.44	20.47		
20	QPSK	1	99	20.34	20.36	20.37		
20	QPSK	50	0	20.53	20.45	20.54	21.00	0
20	QPSK	50	24	20.46	20.38	20.52		
20	QPSK	50	50	20.31	20.30	20.42		
20	QPSK	100	0	20.47	20.40	20.52	21.00	0
20	16QAM	1	0	20.49	20.48	20.46		
20	16QAM	1	49	20.44	20.43	20.55		
20	16QAM	1	99	20.41	20.42	20.45	21.00	0
20	16QAM	50	0	20.30	20.34	20.27		
20	16QAM	50	24	20.45	20.39	20.49		
20	16QAM	50	50	20.38	20.28	20.43	21.00	0
20	16QAM	100	0	20.31	20.26	20.35		
20	64QAM	1	0	20.43	20.33	20.43		
20	64QAM	1	49	20.46	20.40	20.36	21.00	0
20	64QAM	1	99	20.40	20.37	20.44		
20	64QAM	50	0	20.31	20.25	20.33		
20	64QAM	50	24	20.38	20.32	20.48	21.00	0
20	64QAM	50	50	20.46	20.47	20.43		
20	64QAM	100	0	20.39	20.31	20.44		
Channel				18675	18900	19125		
Frequency (MHz)				1857.5	1880	1902.5		
15	QPSK	1	0	20.51	20.47	20.55	21.00	0
15	QPSK	1	37	20.46	20.36	20.43		
15	QPSK	1	74	20.24	20.32	20.32		
15	QPSK	36	0	20.50	20.45	20.42	21.00	0
15	QPSK	36	20	20.45	20.36	20.45		
15	QPSK	36	39	20.26	20.30	20.34		
15	QPSK	75	0	20.42	20.33	20.48	21.00	0
15	16QAM	1	0	20.49	20.38	20.37		
15	16QAM	1	37	20.42	20.35	20.54		
15	16QAM	1	74	20.37	20.40	20.43	21.00	0
15	16QAM	36	0	20.29	20.30	20.26		
15	16QAM	36	20	20.41	20.34	20.45		
15	16QAM	36	39	20.30	20.20	20.34	21.00	0
15	16QAM	75	0	20.25	20.17	20.33		
15	64QAM	1	0	20.43	20.32	20.34		
15	64QAM	1	37	20.43	20.39	20.36	21.00	0
15	64QAM	1	74	20.36	20.35	20.44		
15	64QAM	36	0	20.28	20.25	20.23		
15	64QAM	36	20	20.31	20.29	20.38	21.00	0
15	64QAM	36	39	20.39	20.47	20.43		
15	64QAM	75	0	20.36	20.27	20.38		



Channel				18650	18900	19150	Tune-up limit (dBm)	MPR (dB)
Frequency (MHz)				1855	1880	1905		
10	QPSK	1	0	20.47	20.47	20.54	21.00	0
10	QPSK	1	25	20.43	20.37	20.37		
10	QPSK	1	49	20.26	20.32	20.28		
10	QPSK	25	0	20.48	20.40	20.44	21.00	0
10	QPSK	25	12	20.39	20.37	20.45		
10	QPSK	25	25	20.31	20.24	20.40		
10	QPSK	50	0	20.46	20.34	20.52	21.00	0
10	16QAM	1	0	20.45	20.47	20.41		
10	16QAM	1	25	20.37	20.37	20.34		
10	16QAM	1	49	20.38	20.34	20.41	21.00	0
10	16QAM	25	0	20.25	20.33	20.18		
10	16QAM	25	12	20.37	20.33	20.49		
10	16QAM	25	25	20.28	20.26	20.34	21.00	0
10	16QAM	50	0	20.25	20.20	20.31		
10	64QAM	1	0	20.40	20.23	20.34		
10	64QAM	1	25	20.41	20.33	20.35	21.00	0
10	64QAM	1	49	20.38	20.27	20.34		
10	64QAM	25	0	20.23	20.15	20.33		
10	64QAM	25	12	20.37	20.32	20.40	21.00	0
10	64QAM	25	25	20.39	20.40	20.34		
10	64QAM	50	0	20.35	20.25	20.41		
Channel				18625	18900	19175	Tune-up limit (dBm)	MPR (dB)
Frequency (MHz)				1852.5	1880	1907.5		
5	QPSK	1	0	20.53	20.48	20.55	21.00	0
5	QPSK	1	12	20.40	20.38	20.40		
5	QPSK	1	24	20.26	20.27	20.32		
5	QPSK	12	0	20.51	20.37	20.50	21.00	0
5	QPSK	12	7	20.44	20.33	20.47		
5	QPSK	12	13	20.26	20.21	20.33		
5	QPSK	25	0	20.43	20.32	20.46	21.00	0
5	16QAM	1	0	20.43	20.48	20.38		
5	16QAM	1	12	20.35	20.38	20.49		
5	16QAM	1	24	20.36	20.38	20.37	21.00	0
5	16QAM	12	0	20.22	20.24	20.18		
5	16QAM	12	7	20.35	20.33	20.41		
5	16QAM	12	13	20.29	20.25	20.36	21.00	0
5	16QAM	25	0	20.28	20.19	20.35		
5	64QAM	1	0	20.35	20.29	20.35		
5	64QAM	1	12	20.44	20.30	20.27	21.00	0
5	64QAM	1	24	20.36	20.31	20.41		
5	64QAM	12	0	20.22	20.24	20.26		
5	64QAM	12	7	20.36	20.26	20.43	21.00	0
5	64QAM	12	13	20.39	20.45	20.35		
5	64QAM	25	0	20.32	20.26	20.38		



**FCC SAR TEST REPORT**

**Report No. : FA391803-52**

Channel				18615	18900	19185	Tune-up limit (dBm)	MPR (dB)
Frequency (MHz)				1851.5	1880	1908.5		
3	QPSK	1	0	20.45	20.49	20.51	21.00	0
3	QPSK	1	8	20.41	20.42	20.45		
3	QPSK	1	14	20.31	20.26	20.33		
3	QPSK	8	0	20.53	20.38	20.41	21.00	0
3	QPSK	8	4	20.39	20.34	20.46		
3	QPSK	8	7	20.31	20.26	20.40		
3	QPSK	15	0	20.40	20.33	20.50	21.00	0
3	16QAM	1	0	20.47	20.43	20.41		
3	16QAM	1	8	20.37	20.41	20.46		
3	16QAM	1	14	20.31	20.32	20.37	21.00	0
3	16QAM	8	0	20.29	20.29	20.25		
3	16QAM	8	4	20.40	20.29	20.45		
3	16QAM	8	7	20.33	20.24	20.36	21.00	0
3	16QAM	15	0	20.24	20.19	20.31		
3	64QAM	1	0	20.38	20.33	20.43		
3	64QAM	1	8	20.36	20.30	20.33	21.00	0
3	64QAM	1	14	20.31	20.32	20.36		
3	64QAM	8	0	20.22	20.20	20.23		
3	64QAM	8	4	20.32	20.24	20.44	21.00	0
3	64QAM	8	7	20.42	20.41	20.36		
3	64QAM	15	0	20.32	20.22	20.42		
Channel				18607	18900	19193	Tune-up limit (dBm)	MPR (dB)
Frequency (MHz)				1850.7	1880	1909.3		
1.4	QPSK	1	0	20.52	20.47	20.52	21.00	0
1.4	QPSK	1	3	20.44	20.41	20.38		
1.4	QPSK	1	5	20.24	20.34	20.31		
1.4	QPSK	3	0	20.49	20.35	20.50		
1.4	QPSK	3	1	20.41	20.30	20.47		
1.4	QPSK	3	3	20.31	20.25	20.37		
1.4	QPSK	6	0	20.42	20.30	20.51	21.00	0
1.4	16QAM	1	0	20.39	20.48	20.43	21.00	0
1.4	16QAM	1	3	20.38	20.33	20.53		
1.4	16QAM	1	5	20.31	20.37	20.45		
1.4	16QAM	3	0	20.27	20.30	20.20		
1.4	16QAM	3	1	20.44	20.38	20.47		
1.4	16QAM	3	3	20.30	20.24	20.40		
1.4	16QAM	6	0	20.29	20.23	20.29	21.00	0
1.4	64QAM	1	0	20.35	20.25	20.41	21.00	0
1.4	64QAM	1	3	20.43	20.33	20.30		
1.4	64QAM	1	5	20.36	20.29	20.36		
1.4	64QAM	3	0	20.21	20.17	20.23		
1.4	64QAM	3	1	20.33	20.23	20.39		
1.4	64QAM	3	3	20.40	20.46	20.40		
1.4	64QAM	6	0	20.29	20.30	20.40	21.00	0



<LTE Band 4>

BW [MHz]	Modulation	RB Size	RB Offset	Power Low Ch. / Freq.	Power Middle Ch. / Freq.	Power High Ch. / Freq.	Tune-up limit (dBm)	MPR (dB)
Channel				20050	20175	20300		
Frequency (MHz)				1720	1732.5	1745		
20	QPSK	1	0	21.26	21.44	21.37	22.00	0
20	QPSK	1	49	21.19	21.24	21.29		
20	QPSK	1	99	21.18	21.24	21.25		
20	QPSK	50	0	21.22	21.27	21.25	22.00	0
20	QPSK	50	24	21.03	21.12	21.14		
20	QPSK	50	50	21.05	21.01	21.06		
20	QPSK	100	0	21.08	21.13	21.11	22.00	0
20	16QAM	1	0	21.22	21.17	21.36		
20	16QAM	1	49	21.09	21.20	21.20		
20	16QAM	1	99	21.08	21.22	21.16	22.00	0
20	16QAM	50	0	21.19	21.13	21.23		
20	16QAM	50	24	20.97	21.08	21.07		
20	16QAM	50	50	20.95	20.96	21.03	22.00	0
20	16QAM	100	0	21.04	20.96	21.07		
20	64QAM	1	0	21.25	21.17	21.36		
20	64QAM	1	49	21.16	21.14	21.23	22.00	0
20	64QAM	1	99	21.18	21.16	21.16		
20	64QAM	50	0	21.14	21.12	21.19		
20	64QAM	50	24	20.96	21.06	21.08	22.00	0
20	64QAM	50	50	21.00	20.91	21.02		
20	64QAM	100	0	21.04	21.00	21.03		
Channel				20025	20175	20325		
Frequency (MHz)				1717.5	1732.5	1747.5		
15	QPSK	1	0	21.19	21.22	21.43	22.00	0
15	QPSK	1	37	21.19	21.16	21.20		
15	QPSK	1	74	21.12	21.23	21.22		
15	QPSK	36	0	21.18	21.15	21.21	22.00	0
15	QPSK	36	20	21.00	21.08	21.11		
15	QPSK	36	39	21.02	21.01	21.05		
15	QPSK	75	0	21.06	20.95	21.02	22.00	0
15	16QAM	1	0	21.20	21.14	21.33		
15	16QAM	1	37	21.00	21.18	21.19		
15	16QAM	1	74	21.06	21.20	21.11	22.00	0
15	16QAM	36	0	21.19	21.05	21.20		
15	16QAM	36	20	20.96	21.04	20.97		
15	16QAM	36	39	20.92	20.93	20.94	22.00	0
15	16QAM	75	0	20.94	20.87	21.00		
15	64QAM	1	0	21.22	21.10	21.31		
15	64QAM	1	37	21.10	21.09	21.15	22.00	0
15	64QAM	1	74	21.17	21.16	21.10		
15	64QAM	36	0	21.05	21.08	21.19		
15	64QAM	36	20	20.94	21.01	21.06	22.00	0
15	64QAM	36	39	20.90	20.91	20.95		
15	64QAM	75	0	21.01	20.92	20.99		



Channel				20000	20175	20350	Tune-up limit (dBm)	MPR (dB)
Frequency (MHz)				1715	1732.5	1750		
10	QPSK	1	0	21.19	21.22	21.43	22.00	0
10	QPSK	1	25	21.19	21.16	21.20		
10	QPSK	1	49	21.12	21.23	21.22		
10	QPSK	25	0	21.18	21.15	21.21	22.00	0
10	QPSK	25	12	21.00	21.08	21.11		
10	QPSK	25	25	21.02	21.01	21.05		
10	QPSK	50	0	21.06	20.95	21.02	22.00	0
10	16QAM	1	0	21.20	21.14	21.33		
10	16QAM	1	25	21.00	21.18	21.19		
10	16QAM	1	49	21.06	21.20	21.11	22.00	0
10	16QAM	25	0	21.19	21.05	21.20		
10	16QAM	25	12	20.96	21.04	20.97		
10	16QAM	25	25	20.92	20.93	20.94	22.00	0
10	16QAM	50	0	20.94	20.87	21.00		
10	64QAM	1	0	21.22	21.10	21.31		
10	64QAM	1	25	21.10	21.09	21.15	22.00	0
10	64QAM	1	49	21.17	21.16	21.10		
10	64QAM	25	0	21.05	21.08	21.19		
10	64QAM	25	12	20.94	21.01	21.06	22.00	0
10	64QAM	25	25	20.90	20.91	20.95		
10	64QAM	50	0	21.01	20.92	20.99		
Channel				19975	20175	20375	Tune-up limit (dBm)	MPR (dB)
Frequency (MHz)				1712.5	1732.5	1752.5		
5	QPSK	1	0	21.20	21.21	21.41	22.00	0
5	QPSK	1	12	21.14	21.18	21.24		
5	QPSK	1	24	21.18	21.18	21.15		
5	QPSK	12	0	21.22	21.12	21.21	22.00	0
5	QPSK	12	7	20.95	21.05	21.13		
5	QPSK	12	13	20.96	20.95	21.02		
5	QPSK	25	0	20.99	20.93	21.02	22.00	0
5	16QAM	1	0	21.22	21.14	21.28		
5	16QAM	1	12	21.05	21.19	21.11		
5	16QAM	1	24	21.08	21.18	21.11	22.00	0
5	16QAM	12	0	21.14	21.03	21.15		
5	16QAM	12	7	20.92	21.07	21.00		
5	16QAM	12	13	20.87	20.92	20.98	22.00	0
5	16QAM	25	0	20.97	20.96	21.04		
5	64QAM	1	0	21.19	21.14	21.27		
5	64QAM	1	12	21.07	21.05	21.19	22.00	0
5	64QAM	1	24	21.11	21.15	21.15		
5	64QAM	12	0	21.06	21.07	21.09		
5	64QAM	12	7	20.89	21.06	21.07	22.00	0
5	64QAM	12	13	20.95	20.87	20.97		
5	64QAM	25	0	20.97	20.96	21.01		



**FCC SAR TEST REPORT**

**Report No. : FA391803-52**

Channel				19965	20175	20385	Tune-up limit (dBm)	MPR (dB)
Frequency (MHz)				1711.5	1732.5	1753.5		
3	QPSK	1	0	21.20	21.18	21.34	22.00	0
3	QPSK	1	8	21.17	21.22	21.25		
3	QPSK	1	14	21.16	21.17	21.21		
3	QPSK	8	0	21.18	21.11	21.23	22.00	0
3	QPSK	8	4	21.00	21.10	21.08		
3	QPSK	8	7	21.01	21.01	21.00		
3	QPSK	15	0	21.06	20.99	21.11	22.00	0
3	16QAM	1	0	21.22	21.08	21.31		
3	16QAM	1	8	21.06	21.11	21.17		
3	16QAM	1	14	21.04	21.13	21.15	22.00	0
3	16QAM	8	0	21.15	21.10	21.20		
3	16QAM	8	4	20.92	21.01	21.01		
3	16QAM	8	7	20.87	20.90	20.93	22.00	0
3	16QAM	15	0	20.96	20.90	21.07		
3	64QAM	1	0	21.19	21.17	21.32		
3	64QAM	1	8	21.15	21.05	21.19	22.00	0
3	64QAM	1	14	21.10	21.09	21.12		
3	64QAM	8	0	21.05	21.07	21.15		
3	64QAM	8	4	20.86	20.96	20.99	22.00	0
3	64QAM	8	7	20.97	20.82	20.99		
3	64QAM	15	0	21.02	20.90	20.94		
Channel				19957	20175	20393	Tune-up limit (dBm)	MPR (dB)
Frequency (MHz)				1710.7	1732.5	1754.3		
1.4	QPSK	1	0	21.21	21.18	21.35	22.00	0
1.4	QPSK	1	3	21.12	21.24	21.20		
1.4	QPSK	1	5	21.09	21.23	21.22		
1.4	QPSK	3	0	21.18	21.18	21.23		
1.4	QPSK	3	1	20.97	21.11	21.10		
1.4	QPSK	3	3	20.97	21.00	20.99		
1.4	QPSK	6	0	21.06	20.97	21.04	22.00	0
1.4	16QAM	1	0	21.21	21.14	21.26	22.00	0
1.4	16QAM	1	3	21.00	21.18	21.20		
1.4	16QAM	1	5	20.98	21.15	21.07		
1.4	16QAM	3	0	21.14	21.13	21.17		
1.4	16QAM	3	1	20.93	21.03	21.02		
1.4	16QAM	3	3	20.92	20.92	20.95		
1.4	16QAM	6	0	20.99	20.96	21.06	22.00	0
1.4	64QAM	1	0	21.23	21.13	21.36	22.00	0
1.4	64QAM	1	3	21.07	21.07	21.23		
1.4	64QAM	1	5	21.13	21.06	21.13		
1.4	64QAM	3	0	21.10	21.02	21.14		
1.4	64QAM	3	1	20.90	21.03	21.08		
1.4	64QAM	3	3	20.94	20.83	20.98		
1.4	64QAM	6	0	20.99	20.98	20.97	22.00	0



<LTE Band 5>

BW [MHz]	Modulation	RB Size	RB Offset	Power Low Ch. / Freq.	Power Middle Ch. / Freq.	Power High Ch. / Freq.	Tune-up limit (dBm)	MPR (dB)
Channel				20450	20525	20600		
Frequency (MHz)				829	836.5	844		
10	QPSK	1	0	22.39	22.59	22.48	23.00	0
10	QPSK	1	25	22.31	22.58	22.39		
10	QPSK	1	49	22.30	22.53	22.40		
10	QPSK	25	0	22.32	22.56	22.38	23.00	0
10	QPSK	25	12	22.31	22.49	22.35		
10	QPSK	25	25	22.21	22.48	22.40		
10	QPSK	50	0	22.03	22.16	22.08	23.00	0
10	16QAM	1	0	22.21	22.57	22.39		
10	16QAM	1	25	22.23	22.43	22.33		
10	16QAM	1	49	22.29	22.55	22.38	23.00	0
10	16QAM	25	0	22.23	22.47	22.29		
10	16QAM	25	12	22.17	22.43	22.31		
10	16QAM	25	25	22.23	22.49	22.35	23.00	0
10	16QAM	50	0	22.05	22.08	22.05		
10	64QAM	1	0	22.38	22.58	22.44		
10	64QAM	1	25	22.27	22.58	22.39	23.00	0
10	64QAM	1	49	22.27	22.52	22.38		
10	64QAM	25	0	22.22	22.48	22.34		
10	64QAM	25	12	22.28	22.47	22.28	23.00	0
10	64QAM	25	25	22.11	22.43	22.39		
10	64QAM	50	0	22.03	22.09	22.04		
Channel				20425	20525	20625		
Frequency (MHz)				826.5	836.5	846.5		
5	QPSK	1	0	22.35	22.57	22.47	23.00	0
5	QPSK	1	12	22.24	22.53	22.35		
5	QPSK	1	24	22.24	22.43	22.37		
5	QPSK	12	0	22.31	22.50	22.31	23.00	0
5	QPSK	12	7	22.24	22.45	22.29		
5	QPSK	12	13	22.15	22.46	22.38		
5	QPSK	25	0	21.98	22.08	21.99	23.00	0
5	16QAM	1	0	22.21	22.54	22.33		
5	16QAM	1	12	22.22	22.42	22.29		
5	16QAM	1	24	22.24	22.51	22.35	23.00	0
5	16QAM	12	0	22.23	22.37	22.28		
5	16QAM	12	7	22.13	22.42	22.21		
5	16QAM	12	13	22.23	22.49	22.28	23.00	0
5	16QAM	25	0	21.97	22.04	21.98		
5	64QAM	1	0	22.28	22.54	22.34		
5	64QAM	1	12	22.20	22.53	22.29	23.00	0
5	64QAM	1	24	22.27	22.48	22.38		
5	64QAM	12	0	22.14	22.38	22.25		
5	64QAM	12	7	22.21	22.44	22.25	23.00	0
5	64QAM	12	13	22.03	22.40	22.33		
5	64QAM	25	0	21.99	22.03	21.94		





Channel				20415	20525	20635	Tune-up limit (dBm)	MPR (dB)
Frequency (MHz)				825.5	836.5	847.5		
3	QPSK	1	0	22.31	22.50	22.46	23.00	0
3	QPSK	1	8	22.25	22.57	22.31		
3	QPSK	1	14	22.29	22.52	22.37		
3	QPSK	8	0	22.30	22.47	22.35	23.00	0
3	QPSK	8	4	22.22	22.46	22.25		
3	QPSK	8	7	22.21	22.43	22.39		
3	QPSK	15	0	21.99	22.10	22.06	23.00	0
3	16QAM	1	0	22.12	22.48	22.29		
3	16QAM	1	8	22.22	22.36	22.30		
3	16QAM	1	14	22.24	22.47	22.32	23.00	0
3	16QAM	8	0	22.23	22.41	22.19		
3	16QAM	8	4	22.14	22.36	22.31		
3	16QAM	8	7	22.14	22.45	22.30	23.00	0
3	16QAM	15	0	21.98	22.06	21.95		
3	64QAM	1	0	22.31	22.48	22.35		
3	64QAM	1	8	22.26	22.55	22.30	23.00	0
3	64QAM	1	14	22.22	22.48	22.31		
3	64QAM	8	0	22.19	22.46	22.31		
3	64QAM	8	4	22.28	22.42	22.21	23.00	0
3	64QAM	8	7	22.06	22.35	22.34		
3	64QAM	15	0	21.98	22.09	21.99		
Channel				20407	20525	20643	Tune-up limit (dBm)	MPR (dB)
Frequency (MHz)				824.7	836.5	848.3		
1.4	QPSK	1	0	22.34	22.56	22.41	23.00	0
1.4	QPSK	1	3	22.31	22.58	22.31		
1.4	QPSK	1	5	22.21	22.46	22.34		
1.4	QPSK	3	0	22.25	22.53	22.28		
1.4	QPSK	3	1	22.21	22.40	22.32		
1.4	QPSK	3	3	22.16	22.39	22.33		
1.4	QPSK	6	0	22.00	22.07	22.03	23.00	0
1.4	16QAM	1	0	22.20	22.47	22.39	23.00	0
1.4	16QAM	1	3	22.14	22.40	22.31		
1.4	16QAM	1	5	22.23	22.52	22.33		
1.4	16QAM	3	0	22.20	22.43	22.22		
1.4	16QAM	3	1	22.09	22.38	22.25		
1.4	16QAM	3	3	22.14	22.44	22.34		
1.4	16QAM	6	0	21.95	21.99	21.96	23.00	0
1.4	64QAM	1	0	22.31	22.58	22.37	23.00	0
1.4	64QAM	1	3	22.17	22.52	22.34		
1.4	64QAM	1	5	22.26	22.42	22.36		
1.4	64QAM	3	0	22.18	22.40	22.24		
1.4	64QAM	3	1	22.22	22.39	22.19		
1.4	64QAM	3	3	22.10	22.33	22.31		
1.4	64QAM	6	0	22.03	22.00	22.02	23.00	0



<LTE Band 7>

BW [MHz]	Modulation	RB Size	RB Offset	Power Low Ch. / Freq.	Power Middle Ch. / Freq.	Power High Ch. / Freq.	Tune-up limit (dBm)	MPR (dB)
Channel				20850	21100	21350		
Frequency (MHz)				2510	2535	2560		
20	QPSK	1	0	20.49	20.20	20.39	21.80	0
20	QPSK	1	49	20.28	20.16	20.15		
20	QPSK	1	99	20.34	20.16	20.11		
20	QPSK	50	0	20.46	20.19	20.30	21.80	0
20	QPSK	50	24	20.21	20.14	20.08		
20	QPSK	50	50	20.27	20.16	20.03		
20	QPSK	100	0	20.11	20.01	19.94		
20	16QAM	1	0	20.42	20.20	20.33	21.80	0
20	16QAM	1	49	20.25	20.12	20.13		
20	16QAM	1	99	20.28	20.11	20.03		
20	16QAM	50	0	20.42	20.18	20.28	21.80	0
20	16QAM	50	24	20.18	20.07	20.03		
20	16QAM	50	50	20.17	20.10	20.01		
20	16QAM	100	0	20.05	19.96	19.94		
20	64QAM	1	0	20.41	20.11	20.33	21.80	0
20	64QAM	1	49	20.27	20.09	20.14		
20	64QAM	1	99	20.30	20.13	20.05		
20	64QAM	50	0	20.37	20.17	20.30	21.80	0
20	64QAM	50	24	20.19	20.05	20.00		
20	64QAM	50	50	20.17	20.11	19.98		
20	64QAM	100	0	20.05	19.91	19.91		
Channel				20825	21100	21375	Tune-up limit (dBm)	MPR (dB)
Frequency (MHz)				2507.5	2535	2562.5		
15	QPSK	1	0	20.41	20.11	20.32	21.80	0
15	QPSK	1	37	20.22	20.12	20.09		
15	QPSK	1	74	20.25	20.11	20.08		
15	QPSK	36	0	20.44	20.14	20.24	21.80	0
15	QPSK	36	20	20.19	20.14	20.03		
15	QPSK	36	39	20.18	20.07	20.03		
15	QPSK	75	0	20.11	19.94	19.89		
15	16QAM	1	0	20.40	20.16	20.31	21.80	0
15	16QAM	1	37	20.22	20.04	20.05		
15	16QAM	1	74	20.21	20.10	20.00		
15	16QAM	36	0	20.33	20.14	20.21	21.80	0
15	16QAM	36	20	20.14	19.98	19.97		
15	16QAM	36	39	20.11	20.00	20.01		
15	16QAM	75	0	20.03	19.92	19.90		
15	64QAM	1	0	20.36	20.06	20.33	21.80	0
15	64QAM	1	37	20.26	20.05	20.07		
15	64QAM	1	74	20.29	20.04	20.00		
15	64QAM	36	0	20.27	20.17	20.25	21.80	0
15	64QAM	36	20	20.16	19.96	19.94		
15	64QAM	36	39	20.13	20.05	19.98		
15	64QAM	75	0	20.01	19.91	19.83		



Channel				20800	21100	21400	Tune-up limit (dBm)	MPR (dB)
Frequency (MHz)				2505	2535	2565		
10	QPSK	1	0	20.41	20.17	20.34	21.80	0
10	QPSK	1	25	20.28	20.07	20.05		
10	QPSK	1	49	20.26	20.06	20.02		
10	QPSK	25	0	20.39	20.17	20.21	21.80	0
10	QPSK	25	12	20.20	20.06	20.06		
10	QPSK	25	25	20.17	20.11	20.01		
10	QPSK	50	0	20.05	19.99	19.88	21.80	0
10	16QAM	1	0	20.32	20.20	20.24		
10	16QAM	1	25	20.20	20.11	20.10		
10	16QAM	1	49	20.26	20.11	19.96	21.80	0
10	16QAM	25	0	20.41	20.13	20.26		
10	16QAM	25	12	20.08	20.07	19.95		
10	16QAM	25	25	20.17	20.05	19.92	21.80	0
10	16QAM	50	0	19.96	19.88	19.87		
10	64QAM	1	0	20.40	20.06	20.31		
10	64QAM	1	25	20.25	20.05	20.11	21.80	0
10	64QAM	1	49	20.24	20.03	20.00		
10	64QAM	25	0	20.35	20.09	20.26		
10	64QAM	25	12	20.12	20.03	19.91	21.80	0
10	64QAM	25	25	20.13	20.09	19.91		
10	64QAM	50	0	19.99	19.87	19.84		
Channel				20775	21100	21425	Tune-up limit (dBm)	MPR (dB)
Frequency (MHz)				2502.5	2535	2567.5		
5	QPSK	1	0	20.44	20.12	20.31	21.80	0
5	QPSK	1	12	20.23	20.16	20.12		
5	QPSK	1	24	20.33	20.11	20.09		
5	QPSK	12	0	20.36	20.12	20.28	21.80	0
5	QPSK	12	7	20.18	20.12	20.00		
5	QPSK	12	13	20.18	20.14	20.02		
5	QPSK	25	0	20.02	19.91	19.91	21.80	0
5	16QAM	1	0	20.38	20.10	20.33		
5	16QAM	1	12	20.15	20.06	20.06		
5	16QAM	1	24	20.26	20.09	20.01	21.80	0
5	16QAM	12	0	20.36	20.13	20.28		
5	16QAM	12	7	20.12	19.99	20.01		
5	16QAM	12	13	20.16	20.02	19.96	21.80	0
5	16QAM	25	0	19.98	19.90	19.86		
5	64QAM	1	0	20.40	20.03	20.28		
5	64QAM	1	12	20.25	20.03	20.06	21.80	0
5	64QAM	1	24	20.28	20.12	19.98		
5	64QAM	12	0	20.28	20.16	20.26		
5	64QAM	12	7	20.19	20.02	19.91	21.80	0
5	64QAM	12	13	20.14	20.11	19.89		
5	64QAM	25	0	20.00	19.89	19.90		



<LTE Band 13>

BW [MHz]	Modulation	RB Size	RB Offset	Power Low Ch. / Freq.	Power Middle Ch. / Freq.	Power High Ch. / Freq.	Tune-up limit (dBm)	MPR (dB)
Channel				23230				
Frequency (MHz)				782				
10	QPSK	1	0	22.34			23.00	0
10	QPSK	1	25	22.21				
10	QPSK	1	49	22.16				
10	QPSK	25	0	22.25			23.00	0
10	QPSK	25	12	22.19				
10	QPSK	25	25	22.15				
10	QPSK	50	0	22.17				
10	16QAM	1	0	22.15			23.00	0
10	16QAM	1	25	22.09				
10	16QAM	1	49	22.06				
10	16QAM	25	0	22.06			23.00	0
10	16QAM	25	12	22.05				
10	16QAM	25	25	21.96				
10	16QAM	50	0	21.94				
10	64QAM	1	0	22.15			23.00	0
10	64QAM	1	25	22.08				
10	64QAM	1	49	22.00				
10	64QAM	25	0	22.09			23.00	0
10	64QAM	25	12	22.03				
10	64QAM	25	25	22.04				
10	64QAM	50	0	22.01				
Channel				23205	23230	23255	Tune-up limit (dBm)	MPR (dB)
Frequency (MHz)				779.5	782	784.5		
5	QPSK	1	0	22.08	22.12	21.99	23.00	0
5	QPSK	1	12	22.10	22.07	22.09		
5	QPSK	1	24	22.08	22.03	21.95		
5	QPSK	12	0	21.88	22.07	21.96	23.00	0
5	QPSK	12	7	21.91	22.01	21.88		
5	QPSK	12	13	21.93	22.05	22.02		
5	QPSK	25	0	22.03	21.99	22.01		
5	16QAM	1	0	22.01	22.09	22.06	23.00	0
5	16QAM	1	12	22.03	22.03	21.96		
5	16QAM	1	24	22.01	22.04	21.93		
5	16QAM	12	0	22.02	22.03	22.07	23.00	0
5	16QAM	12	7	22.03	21.99	22.03		
5	16QAM	12	13	21.77	21.90	21.81		
5	16QAM	25	0	21.78	21.92	21.97		
5	64QAM	1	0	21.87	22.07	21.76	23.00	0
5	64QAM	1	12	21.82	22.02	21.71		
5	64QAM	1	24	21.71	21.91	21.60		
5	64QAM	12	0	21.84	22.04	21.73	23.00	0
5	64QAM	12	7	21.76	21.96	21.65		
5	64QAM	12	13	21.78	21.98	21.67		
5	64QAM	25	0	21.77	21.97	21.66		



<LTE Band 14>

BW [MHz]	Modulation	RB Size	RB Offset	Power Low Ch. / Freq.	Power Middle Ch. / Freq.	Power High Ch. / Freq.	Tune-up limit (dBm)	MPR (dB)
Channel				23330			23.00	0
Frequency (MHz)				793				
10	QPSK	1	0	22.27			23.00	0
10	QPSK	1	25	22.24				
10	QPSK	1	49	22.07				
10	QPSK	25	0	22.20			23.00	0
10	QPSK	25	12	22.16				
10	QPSK	25	25	22.13				
10	QPSK	50	0	22.21				
10	16QAM	1	0	22.20			23.00	0
10	16QAM	1	25	22.14				
10	16QAM	1	49	22.04				
10	16QAM	25	0	22.13			23.00	0
10	16QAM	25	12	21.99				
10	16QAM	25	25	22.01				
10	16QAM	50	0	22.02				
10	64QAM	1	0	22.27			23.00	0
10	64QAM	1	25	22.17				
10	64QAM	1	49	22.02				
10	64QAM	25	0	22.09			23.00	0
10	64QAM	25	12	22.05				
10	64QAM	25	25	22.08				
10	64QAM	50	0	22.25				
Channel				23305	23330	23355	23.00	0
Frequency (MHz)				790.5	793	795.5		
5	QPSK	1	0	22.08	22.22	22.08	23.00	0
5	QPSK	1	12	22.18	22.24	22.16		
5	QPSK	1	24	22.20	22.01	22.18		
5	QPSK	12	0	22.08	22.04	21.97	23.00	0
5	QPSK	12	7	22.01	22.05	22.16		
5	QPSK	12	13	22.08	22.08	22.00		
5	QPSK	25	0	22.07	22.21	22.13		
5	16QAM	1	0	22.12	22.16	22.02	23.00	0
5	16QAM	1	12	22.05	22.08	22.10		
5	16QAM	1	24	21.96	21.99	21.98		
5	16QAM	12	0	22.06	22.07	22.03	23.00	0
5	16QAM	12	7	21.74	21.91	21.88		
5	16QAM	12	13	22.11	21.94	21.85		
5	16QAM	25	0	21.97	21.92	21.89		
5	64QAM	1	0	22.11	22.26	22.04	23.00	0
5	64QAM	1	12	22.01	22.16	21.94		
5	64QAM	1	24	21.85	22.00	21.78		
5	64QAM	12	0	21.93	22.08	21.86	23.00	0
5	64QAM	12	7	21.87	22.02	21.80		
5	64QAM	12	13	21.89	22.04	21.82		
5	64QAM	25	0	22.06	22.21	21.99		



**<LTE Band 26>**

BW [MHz]	Modulation	RB Size	RB Offset	Power Low Ch. / Freq.	Power Middle Ch. / Freq.	Power High Ch. / Freq.	Tune-up limit (dBm)	MPR (dB)
Channel				26765	26865	26965		
Frequency (MHz)				821.5	831.5	841.5		
15	QPSK	1	0	22.51	22.54	22.53	23.00	0
15	QPSK	1	37	22.23	22.27	22.29		
15	QPSK	1	74	22.07	22.10	22.08		
15	QPSK	36	0	22.47	22.48	22.45	23.00	0
15	QPSK	36	20	22.17	22.21	22.28		
15	QPSK	36	39	22.04	22.03	22.02		
15	QPSK	75	0	22.15	22.27	22.21		
15	16QAM	1	0	22.46	22.52	22.43	23.00	0
15	16QAM	1	37	22.20	22.22	22.24		
15	16QAM	1	74	22.03	22.09	22.05		
15	16QAM	36	0	22.42	22.47	22.37	23.00	0
15	16QAM	36	20	22.10	22.19	22.25		
15	16QAM	36	39	21.97	21.96	21.99		
15	16QAM	75	0	22.00	22.06	22.05		
15	64QAM	1	0	22.41	22.46	22.50	23.00	0
15	64QAM	1	37	22.16	22.18	22.28		
15	64QAM	1	74	22.00	22.10	21.99		
15	64QAM	36	0	22.47	22.38	22.37	23.00	0
15	64QAM	36	20	22.07	22.19	22.18		
15	64QAM	36	39	21.96	21.97	21.97		
15	64QAM	75	0	21.95	22.01	22.03		
Channel				26740	26865	26990	Tune-up limit (dBm)	MPR (dB)
Frequency (MHz)				819	831.5	844		
10	QPSK	1	0	22.49	22.48	22.49	23.00	0
10	QPSK	1	25	22.18	22.22	22.25		
10	QPSK	1	49	22.05	22.08	22.08		
10	QPSK	25	0	22.37	22.44	22.38	23.00	0
10	QPSK	25	12	22.09	22.11	22.28		
10	QPSK	25	25	22.02	22.00	21.92		
10	QPSK	50	0	22.00	22.06	22.05		
10	16QAM	1	0	22.36	22.49	22.38	23.00	0
10	16QAM	1	25	22.10	22.16	22.18		
10	16QAM	1	49	22.00	22.00	21.97		
10	16QAM	25	0	22.41	22.41	22.30	23.00	0
10	16QAM	25	12	22.01	22.12	22.20		
10	16QAM	25	25	21.97	21.92	21.94		
10	16QAM	50	0	21.96	22.01	22.02		
10	64QAM	1	0	22.41	22.42	22.50	23.00	0
10	64QAM	1	25	22.16	22.12	22.18		
10	64QAM	1	49	21.91	22.10	21.99		
10	64QAM	25	0	22.44	22.30	22.34	23.00	0
10	64QAM	25	12	21.99	22.10	22.10		
10	64QAM	25	25	21.88	21.93	21.90		
10	64QAM	50	0	21.90	21.96	22.02		



**FCC SAR TEST REPORT**

**Report No. : FA391803-52**

Channel				26715	26865	27015	Tune-up limit (dBm)	MPR (dB)
Frequency (MHz)				816.5	831.5	846.5		
5	QPSK	1	0	22.46	22.51	22.50	23.00	0
5	QPSK	1	12	22.19	22.26	22.19		
5	QPSK	1	24	22.02	22.09	22.02		
5	QPSK	12	0	22.43	22.45	22.40	23.00	0
5	QPSK	12	7	22.07	22.19	22.22		
5	QPSK	12	13	22.02	21.98	21.99		
5	QPSK	25	0	22.03	22.04	22.03	23.00	0
5	16QAM	1	0	22.46	22.50	22.38		
5	16QAM	1	12	22.16	22.13	22.20		
5	16QAM	1	24	22.02	22.07	21.98	23.00	0
5	16QAM	12	0	22.34	22.41	22.32		
5	16QAM	12	7	22.08	22.17	22.17		
5	16QAM	12	13	21.97	21.94	21.99	23.00	0
5	16QAM	25	0	21.99	21.98	21.98		
5	64QAM	1	0	22.37	22.42	22.47		
5	64QAM	1	12	22.07	22.09	22.22	23.00	0
5	64QAM	1	24	21.97	22.07	21.98		
5	64QAM	12	0	22.37	22.28	22.36		
5	64QAM	12	7	21.99	22.09	22.15	23.00	0
5	64QAM	12	13	21.94	21.93	21.97		
5	64QAM	25	0	21.95	21.98	21.98		
Channel				26705	26865	27025	Tune-up limit (dBm)	MPR (dB)
Frequency (MHz)				815.5	831.5	847.5		
3	QPSK	1	0	22.49	22.46	22.52	23.00	0
3	QPSK	1	8	22.15	22.17	22.19		
3	QPSK	1	14	21.99	22.07	22.07		
3	QPSK	8	0	22.43	22.44	22.35	23.00	0
3	QPSK	8	4	22.11	22.15	22.27		
3	QPSK	8	7	21.95	21.94	21.96		
3	QPSK	15	0	22.02	22.07	21.99	23.00	0
3	16QAM	1	0	22.38	22.42	22.40		
3	16QAM	1	8	22.16	22.13	22.19		
3	16QAM	1	14	21.95	22.08	21.95	23.00	0
3	16QAM	8	0	22.32	22.47	22.34		
3	16QAM	8	4	22.01	22.16	22.23		
3	16QAM	8	7	21.97	21.88	21.95	23.00	0
3	16QAM	15	0	21.91	22.02	22.02		
3	64QAM	1	0	22.37	22.40	22.44		
3	64QAM	1	8	22.12	22.18	22.26	23.00	0
3	64QAM	1	14	21.94	22.10	21.99		
3	64QAM	8	0	22.37	22.35	22.37		
3	64QAM	8	4	22.03	22.10	22.16	23.00	0
3	64QAM	8	7	21.94	21.91	21.88		
3	64QAM	15	0	21.92	21.97	22.03		



Channel				26697	26865	27033	Tune-up limit (dBm)	MPR (dB)
Frequency (MHz)				814.7	831.5	848.3		
1.4	QPSK	1	0	22.46	22.48	22.52	23.00	0
1.4	QPSK	1	3	22.13	22.25	22.27		
1.4	QPSK	1	5	22.03	22.04	22.07		
1.4	QPSK	3	0	22.44	22.45	22.38		
1.4	QPSK	3	1	22.15	22.15	22.26		
1.4	QPSK	3	3	21.99	21.94	21.92		
1.4	QPSK	6	0	21.97	22.03	22.06	23.00	0
1.4	16QAM	1	0	22.36	22.51	22.40	23.00	0
1.4	16QAM	1	3	22.19	22.18	22.20		
1.4	16QAM	1	5	21.94	22.03	21.97		
1.4	16QAM	3	0	22.32	22.43	22.28		
1.4	16QAM	3	1	22.08	22.19	22.18		
1.4	16QAM	3	3	21.94	21.92	21.91		
1.4	16QAM	6	0	21.93	22.01	22.05	23.00	0
1.4	64QAM	1	0	22.41	22.39	22.40	23.00	0
1.4	64QAM	1	3	22.11	22.08	22.26		
1.4	64QAM	1	5	21.98	22.00	21.98		
1.4	64QAM	3	0	22.47	22.30	22.27		
1.4	64QAM	3	1	22.03	22.17	22.15		
1.4	64QAM	3	3	21.96	21.88	21.89		
1.4	64QAM	6	0	21.91	21.95	21.99	23.00	0





**<LTE Band 66>**

BW [MHz]	Modulation	RB Size	RB Offset	Power Low Ch. / Freq.	Power Middle Ch. / Freq.	Power High Ch. / Freq.	Tune-up limit (dBm)	MPR (dB)
Channel				132072	132322	132572		
Frequency (MHz)				1720	1745	1770		
20	QPSK	1	0	21.78	21.70	21.69	22.00	0
20	QPSK	1	49	21.69	21.63	21.57		
20	QPSK	1	99	21.65	21.64	21.56		
20	QPSK	50	0	21.70	21.65	21.61	22.00	0
20	QPSK	50	24	21.59	21.57	21.47		
20	QPSK	50	50	21.59	21.59	21.48		
20	QPSK	100	0	21.54	21.50	21.47	22.00	0
20	16QAM	1	0	21.73	21.65	21.66		
20	16QAM	1	49	21.60	21.57	21.50		
20	16QAM	1	99	21.63	21.64	21.56	22.00	0
20	16QAM	50	0	21.66	21.62	21.60		
20	16QAM	50	24	21.57	21.53	21.41		
20	16QAM	50	50	21.58	21.58	21.45	22.00	0
20	16QAM	100	0	21.47	21.43	21.41		
20	64QAM	1	0	21.73	21.68	21.63		
20	64QAM	1	49	21.69	21.55	21.51	22.00	0
20	64QAM	1	99	21.55	21.58	21.53		
20	64QAM	50	0	21.70	21.61	21.61		
20	64QAM	50	24	21.53	21.49	21.37	22.00	0
20	64QAM	50	50	21.50	21.53	21.45		
20	64QAM	100	0	21.47	21.44	21.37		
Channel				132047	132322	132597	Tune-up limit (dBm)	MPR (dB)
Frequency (MHz)				1717.5	1745	1772.5		
15	QPSK	1	0	21.74	21.62	21.62	22.00	0
15	QPSK	1	37	21.66	21.60	21.48		
15	QPSK	1	74	21.65	21.62	21.47		
15	QPSK	36	0	21.69	21.56	21.60	22.00	0
15	QPSK	36	20	21.57	21.56	21.42		
15	QPSK	36	39	21.51	21.53	21.45		
15	QPSK	75	0	21.48	21.41	21.43	22.00	0
15	16QAM	1	0	21.71	21.57	21.57		
15	16QAM	1	37	21.54	21.55	21.43		
15	16QAM	1	74	21.56	21.63	21.53	22.00	0
15	16QAM	36	0	21.57	21.52	21.50		
15	16QAM	36	20	21.50	21.43	21.37		
15	16QAM	36	39	21.51	21.57	21.36	22.00	0
15	16QAM	75	0	21.44	21.38	21.31		
15	64QAM	1	0	21.69	21.58	21.54		
15	64QAM	1	37	21.59	21.50	21.45	22.00	0
15	64QAM	1	74	21.51	21.54	21.44		
15	64QAM	36	0	21.63	21.55	21.52		
15	64QAM	36	20	21.43	21.46	21.32	22.00	0
15	64QAM	36	39	21.45	21.44	21.42		
15	64QAM	75	0	21.42	21.43	21.31		



**FCC SAR TEST REPORT**

**Report No. : FA391803-52**

Channel				132022	132322	132622	Tune-up limit (dBm)	MPR (dB)
Frequency (MHz)				1715	1745	1775		
10	QPSK	1	0	21.71	21.69	21.65	22.00	0
10	QPSK	1	25	21.59	21.57	21.56		
10	QPSK	1	49	21.62	21.56	21.56		
10	QPSK	25	0	21.63	21.60	21.55	22.00	0
10	QPSK	25	12	21.52	21.50	21.44		
10	QPSK	25	25	21.56	21.57	21.45		
10	QPSK	50	0	21.53	21.46	21.44	22.00	0
10	16QAM	1	0	21.68	21.64	21.59		
10	16QAM	1	25	21.56	21.56	21.49		
10	16QAM	1	49	21.53	21.58	21.50	22.00	0
10	16QAM	25	0	21.59	21.61	21.51		
10	16QAM	25	12	21.54	21.50	21.40		
10	16QAM	25	25	21.49	21.57	21.44	22.00	0
10	16QAM	50	0	21.42	21.41	21.34		
10	64QAM	1	0	21.72	21.58	21.56		
10	64QAM	1	25	21.63	21.49	21.46	22.00	0
10	64QAM	1	49	21.46	21.55	21.48		
10	64QAM	25	0	21.61	21.51	21.51		
10	64QAM	25	12	21.47	21.41	21.31	22.00	0
10	64QAM	25	25	21.47	21.47	21.44		
10	64QAM	50	0	21.39	21.37	21.31		
Channel				131997	132322	132647	Tune-up limit (dBm)	MPR (dB)
Frequency (MHz)				1712.5	1745	1777.5		
5	QPSK	1	0	21.76	21.67	21.68	22.00	0
5	QPSK	1	12	21.59	21.60	21.54		
5	QPSK	1	24	21.58	21.59	21.54		
5	QPSK	12	0	21.68	21.56	21.57	22.00	0
5	QPSK	12	7	21.59	21.50	21.44		
5	QPSK	12	13	21.50	21.52	21.40		
5	QPSK	25	0	21.53	21.42	21.47	22.00	0
5	16QAM	1	0	21.67	21.61	21.66		
5	16QAM	1	12	21.54	21.47	21.50		
5	16QAM	1	24	21.53	21.62	21.46	22.00	0
5	16QAM	12	0	21.63	21.59	21.53		
5	16QAM	12	7	21.55	21.48	21.36		
5	16QAM	12	13	21.56	21.56	21.45	22.00	0
5	16QAM	25	0	21.46	21.33	21.32		
5	64QAM	1	0	21.73	21.67	21.54		
5	64QAM	1	12	21.60	21.54	21.51	22.00	0
5	64QAM	1	24	21.45	21.55	21.43		
5	64QAM	12	0	21.64	21.55	21.55		
5	64QAM	12	7	21.50	21.49	21.29	22.00	0
5	64QAM	12	13	21.50	21.46	21.44		
5	64QAM	25	0	21.38	21.35	21.28		



**FCC SAR TEST REPORT**

**Report No. : FA391803-52**

Channel				131987	132322	132657	Tune-up limit (dBm)	MPR (dB)
Frequency (MHz)				1711.5	1745	1778.5		
3	QPSK	1	0	21.71	21.67	21.65	22.00	0
3	QPSK	1	8	21.69	21.61	21.54		
3	QPSK	1	14	21.60	21.55	21.46		
3	QPSK	8	0	21.63	21.62	21.60	22.00	0
3	QPSK	8	4	21.56	21.50	21.41		
3	QPSK	8	7	21.52	21.57	21.48		
3	QPSK	15	0	21.47	21.43	21.43	22.00	0
3	16QAM	1	0	21.65	21.64	21.63		
3	16QAM	1	8	21.51	21.48	21.49		
3	16QAM	1	14	21.57	21.60	21.46	22.00	0
3	16QAM	8	0	21.66	21.52	21.57		
3	16QAM	8	4	21.49	21.48	21.35		
3	16QAM	8	7	21.58	21.55	21.38	22.00	0
3	16QAM	15	0	21.45	21.34	21.35		
3	64QAM	1	0	21.68	21.64	21.62		
3	64QAM	1	8	21.68	21.53	21.50	22.00	0
3	64QAM	1	14	21.49	21.55	21.47		
3	64QAM	8	0	21.67	21.53	21.56		
3	64QAM	8	4	21.50	21.47	21.30	22.00	0
3	64QAM	8	7	21.47	21.49	21.36		
3	64QAM	15	0	21.46	21.39	21.34		
Channel				131979	132322	132665	Tune-up limit (dBm)	MPR (dB)
Frequency (MHz)				1710.7	1745	1779.3		
1.4	QPSK	1	0	21.68	21.60	21.69	22.00	0
1.4	QPSK	1	3	21.59	21.61	21.47		
1.4	QPSK	1	5	21.57	21.57	21.50		
1.4	QPSK	3	0	21.61	21.59	21.57		
1.4	QPSK	3	1	21.51	21.50	21.39		
1.4	QPSK	3	3	21.50	21.49	21.42		
1.4	QPSK	6	0	21.44	21.41	21.42	22.00	0
1.4	16QAM	1	0	21.72	21.56	21.65	22.00	0
1.4	16QAM	1	3	21.59	21.48	21.49		
1.4	16QAM	1	5	21.60	21.56	21.51		
1.4	16QAM	3	0	21.62	21.58	21.54		
1.4	16QAM	3	1	21.54	21.53	21.41		
1.4	16QAM	3	3	21.56	21.52	21.37		
1.4	16QAM	6	0	21.44	21.33	21.31	22.00	0
1.4	64QAM	1	0	21.73	21.64	21.56	22.00	0
1.4	64QAM	1	3	21.67	21.47	21.47		
1.4	64QAM	1	5	21.47	21.51	21.47		
1.4	64QAM	3	0	21.70	21.61	21.53		
1.4	64QAM	3	1	21.51	21.40	21.27		
1.4	64QAM	3	3	21.42	21.53	21.35		
1.4	64QAM	6	0	21.42	21.39	21.28	22.00	0

**<TDD LTE SAR Measurement>**

TDD LTE configuration setup for SAR measurement

SAR was tested with a fixed periodic duty factor according to the highest transmission duty factor implemented for the device and supported by 3GPP.

- a. 3GPP TS 36.211 section 4.2 for Type 2 Frame Structure and Table 4.2-2 for uplink-downlink configurations
- b. "special subframe S" contains both uplink and downlink transmissions, it has been taken into consideration to determine the transmission duty factor according to the worst case uplink and downlink cyclic prefix requirements for UpPTS
- c. Establishing connections with base station simulators ensure a consistent means for testing SAR and recommended for evaluating SAR. The Anritsu MT8820C (firmware: #22.52#004) was used for LTE output power measurements and SAR testing.

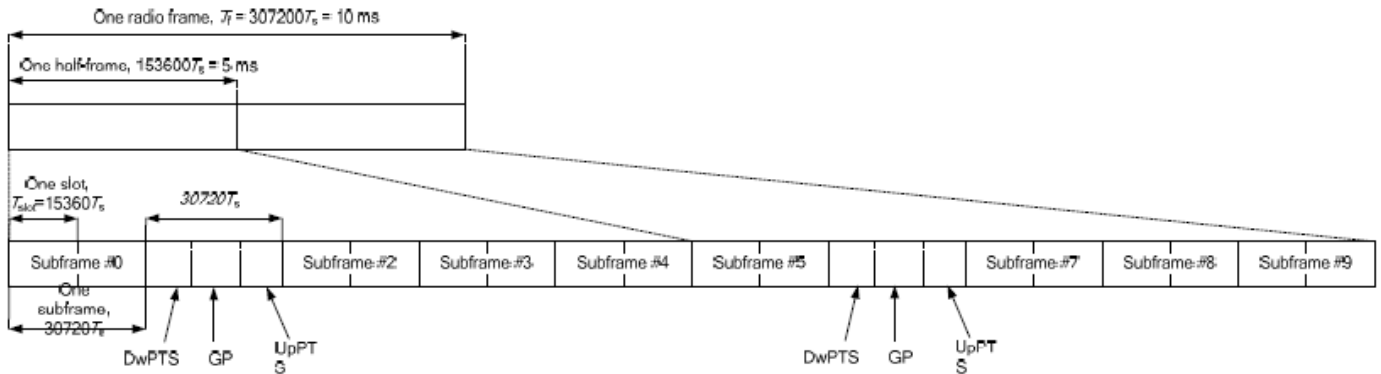

**Figure 4.2-1: Frame structure type 2 (for 5 ms switch-point periodicity).**

**Table 4.2-2: Uplink-downlink configurations.**

Uplink-downlink configuration	Downlink-to-Uplink Switch-point periodicity	Subframe number									
		0	1	2	3	4	5	6	7	8	9
0	5 ms	D	S	U	U	U	D	S	U	U	U
1	5 ms	D	S	U	U	D	D	S	U	U	D
2	5 ms	D	S	U	D	D	D	S	U	D	D
3	10 ms	D	S	U	U	U	D	D	D	D	D
4	10 ms	D	S	U	U	D	D	D	D	D	D
5	10 ms	D	S	U	D	D	D	D	D	D	D
6	5 ms	D	S	U	U	U	D	S	U	U	D

**Table 4.2-1: Configuration of special subframe (lengths of DwPTS/GP/UpPTS).**

Special subframe configuration	Normal cyclic prefix in downlink			Extended cyclic prefix in downlink		
	DwPTS	UpPTS		DwPTS	UpPTS	
		Normal cyclic prefix in uplink	Extended cyclic prefix in uplink		Normal cyclic prefix in uplink	Extended cyclic prefix in uplink
0	6592 · Ts	2192 · Ts	2560 · Ts	7680 · Ts	2192 · Ts	2560 · Ts
1	19760 · Ts			20480 · Ts		
2	21952 · Ts			23040 · Ts		
3	24144 · Ts			25600 · Ts		
4	26336 · Ts			7680 · Ts	4384 · Ts	5120 · Ts
5	6592 · Ts	4384 · Ts	5120 · Ts	20480 · Ts		
6	19760 · Ts			23040 · Ts		
7	21952 · Ts			12800 · Ts		
8	24144 · Ts			-	-	-
9	13168 · Ts			-	-	-

<b>Special subframe (30720·T<sub>s</sub>): Normal cyclic prefix in downlink (UpPTS)</b>			
	<b>Special subframe configuration</b>	<b>Normal cyclic prefix in uplink</b>	<b>Extended cyclic prefix in uplink</b>
<b>Uplink duty factor in one special subframe</b>	<b>0~4</b>	7.13%	8.33%
	<b>5~9</b>	14.3%	16.7%

<b>Special subframe(30720·T<sub>s</sub>): Extended cyclic prefix in downlink (UpPTS)</b>			
	<b>Special subframe configuration</b>	<b>Normal cyclic prefix in uplink</b>	<b>Extended cyclic prefix in uplink</b>
<b>Uplink duty factor in one special subframe</b>	<b>0~3</b>	7.13%	8.33%
	<b>4~7</b>	14.3%	16.7%

The highest duty factor is resulted from:

- i. Uplink-downlink configuration: 0. In a half-frame consisted of 5 subframes, uplink operation is in 3 uplink subframes and 1 special subframe.
- ii. special subframe configuration: 5-9 for normal cyclic prefix in downlink, 4-7 for extended cyclic prefix in downlink
- iii. for special subframe with extended cyclic prefix in uplink, the total uplink duty factor in one half-frame is:  
 $(3+0.167)/5 = 63.3\%$
- iv. for special subframe with normal cyclic prefix in uplink, the total uplink duty factor in one half-frame is:  
 $(3+0.143)/5 = 62.9\%$
- v. For TDD LTE SAR measurement, the duty cycle 1:1.59 (62.9 %) was used perform testing and considering the theoretical duty cycle of 63.3% for extended cyclic prefix in the uplink, and the theoretical duty cycle of 62.9% for normal cyclic prefix in uplink, a scaling factor of extended cyclic prefix  $63.3\%/62.9\% = 1.006$  is applied to scale-up the measured SAR result. The scaled TDD LTE SAR = measured SAR (W/kg)\* Tune-up Scaling Factor\* scaling factor for extended cyclic prefix.



<Default Power Mode>

<LTE Band 41>

BW [MHz]	Modulation	RB Size	RB Offset	Power Low Ch. / Freq.	Power Low Middle Ch. / Freq.	Power Middle Ch. / Freq.	Power High Middle Ch. / Freq.	Power High Ch. / Freq.	Tune-up limit (dBm)	MPR (dB)
Channel				39750	40185	40620	41055	41490		
Frequency (MHz)				2506	2549.5	2593	2636.5	2680		
20	QPSK	1	0	22.26	22.26	22.40	22.28	22.78	23.80	0
20	QPSK	1	49	22.04	22.11	22.16	22.10	22.09		
20	QPSK	1	99	22.02	22.10	22.11	22.00	22.58		
20	QPSK	50	0	21.21	21.25	21.24	21.22	21.30	22.80	1
20	QPSK	50	24	21.16	21.23	21.20	21.15	21.14		
20	QPSK	50	50	21.10	21.13	21.11	21.10	21.16		
20	QPSK	100	0	21.17	21.20	21.20	21.16	21.26	22.80	1
20	16QAM	1	0	21.44	21.38	21.59	21.41	22.73		
20	16QAM	1	49	21.23	21.28	21.26	21.24	21.22		
20	16QAM	1	99	21.20	21.35	21.32	21.06	22.72	21.80	2
20	16QAM	50	0	20.25	20.30	20.34	20.25	20.32		
20	16QAM	50	24	20.18	20.21	20.25	20.18	20.20		
20	16QAM	50	50	20.13	20.19	20.22	20.14	20.21	21.80	2
20	16QAM	100	0	20.13	20.21	20.22	20.17	20.30		
20	64QAM	1	0	20.10	20.04	20.11	20.10	21.50		
20	64QAM	1	49	19.80	19.83	19.87	19.86	19.88	21.80	2
20	64QAM	1	99	19.84	19.84	19.92	19.85	21.48		
20	64QAM	50	0	19.21	19.24	19.26	19.20	19.36		
20	64QAM	50	24	19.16	19.18	19.23	19.15	19.19	20.80	3
20	64QAM	50	50	19.09	19.20	19.18	19.10	19.22		
20	64QAM	100	0	19.26	19.21	19.26	19.21	19.32		
Channel				39725	40173	40620	41068	41515	Tune-up limit (dBm)	MPR (dB)
Frequency (MHz)				2503.5	2548.3	2593	2637.8	2682.5		
15	QPSK	1	0	22.30	22.27	22.32	22.24	22.28	23.80	0
15	QPSK	1	37	22.09	22.13	22.21	22.10	22.11		
15	QPSK	1	74	22.11	22.16	22.21	22.03	22.06		
15	QPSK	36	0	21.18	21.21	21.24	21.20	21.26	22.80	1
15	QPSK	36	20	21.17	21.21	21.24	21.16	21.19		
15	QPSK	36	39	21.10	21.13	21.19	21.03	21.18		
15	QPSK	75	0	21.15	21.25	21.22	21.18	21.23	22.80	1
15	16QAM	1	0	21.36	21.43	21.40	21.41	21.44		
15	16QAM	1	37	21.25	21.35	21.41	21.29	21.20		
15	16QAM	1	74	21.06	21.37	21.42	21.14	21.24	21.80	2
15	16QAM	36	0	20.22	20.23	20.24	20.22	20.22		
15	16QAM	36	20	20.14	20.20	20.19	20.19	20.19		
15	16QAM	36	39	20.09	20.13	20.13	20.00	20.12	21.80	2
15	16QAM	75	0	20.15	20.22	20.23	20.20	20.24		
15	64QAM	1	0	20.07	20.05	20.17	20.06	20.07		
15	64QAM	1	37	19.84	19.92	19.96	19.96	19.98	21.80	2
15	64QAM	1	74	19.87	19.98	20.02	19.81	19.99		
15	64QAM	36	0	19.16	19.22	19.21	19.18	19.25		
15	64QAM	36	20	19.12	19.16	19.19	19.14	19.20	20.80	3
15	64QAM	36	39	19.07	19.12	19.16	19.00	19.21		
15	64QAM	75	0	19.19	19.24	19.24	19.18	19.23		



**FCC SAR TEST REPORT**

**Report No. : FA391803-52**

Channel				39700	40160	40620	41080	41540	Tune-up limit (dBm)	MPR (dB)
Frequency (MHz)				2501	2547	2593	2639	2685		
10	QPSK	1	0	22.15	22.17	22.30	22.24	22.69	23.80	0
10	QPSK	1	25	22.09	22.11	22.16	22.19	22.08		
10	QPSK	1	49	22.05	22.11	22.21	22.06	22.67		
10	QPSK	25	0	21.12	21.19	21.28	21.20	21.30	22.80	1
10	QPSK	25	12	21.17	21.18	21.22	21.22	21.11		
10	QPSK	25	25	21.12	21.19	21.25	21.06	21.25		
10	QPSK	50	0	21.12	21.14	21.22	21.16	21.25	22.80	1
10	16QAM	1	0	21.35	21.47	21.35	21.39	21.86		
10	16QAM	1	25	21.27	21.30	21.34	21.30	21.23		
10	16QAM	1	49	21.14	21.25	21.27	21.16	21.65	21.80	2
10	16QAM	25	0	20.19	20.22	20.27	20.25	20.35		
10	16QAM	25	12	20.17	20.23	20.25	20.22	20.15		
10	16QAM	25	25	20.07	20.14	20.20	20.05	20.27	21.80	2
10	16QAM	50	0	20.22	20.26	20.27	20.24	20.31		
10	64QAM	1	0	20.11	19.88	20.01	19.98	20.63		
10	64QAM	1	25	19.90	19.93	19.88	19.80	19.91	21.80	2
10	64QAM	1	49	19.83	19.86	20.00	19.88	20.49		
10	64QAM	25	0	19.21	19.29	19.28	19.22	19.39		
10	64QAM	25	12	19.19	19.23	19.32	19.24	19.20	20.80	3
10	64QAM	25	25	19.13	19.19	19.20	19.06	19.27		
10	64QAM	50	0	19.17	19.15	19.24	19.17	19.29		
Channel				39675	40148	40620	41093	41565	Tune-up limit (dBm)	MPR (dB)
Frequency (MHz)				2498.5	2545.8	2593	2640.30	2687.5		
5	QPSK	1	0	22.05	22.13	22.21	22.19	22.10	23.80	0
5	QPSK	1	12	22.06	22.14	22.21	22.16	22.09		
5	QPSK	1	24	21.98	22.05	22.15	22.01	21.96		
5	QPSK	12	0	21.13	21.18	21.21	21.21	21.06	22.80	1
5	QPSK	12	7	21.14	21.16	21.22	21.20	21.03		
5	QPSK	12	13	21.10	21.10	21.23	21.08	21.02		
5	QPSK	25	0	21.08	21.14	21.23	21.18	21.05	22.80	1
5	16QAM	1	0	21.30	21.36	21.34	21.19	21.21		
5	16QAM	1	12	21.24	21.28	21.39	21.27	21.19		
5	16QAM	1	24	21.11	21.31	21.38	21.17	21.13	21.80	2
5	16QAM	12	0	20.16	20.13	20.25	20.21	20.08		
5	16QAM	12	7	20.21	20.23	20.26	20.19	20.12		
5	16QAM	12	13	20.13	20.17	20.25	20.05	20.07	21.80	2
5	16QAM	25	0	20.15	20.17	20.23	20.21	20.13		
5	64QAM	1	0	19.92	19.84	19.83	19.90	19.88		
5	64QAM	1	12	19.93	19.86	19.99	19.90	19.97	21.80	2
5	64QAM	1	24	19.87	19.97	19.92	19.82	19.93		
5	64QAM	12	0	19.16	19.17	19.23	19.19	19.09		
5	64QAM	12	7	19.13	19.23	19.26	19.25	19.11	20.80	3
5	64QAM	12	13	19.14	19.20	19.23	19.07	19.11		
5	64QAM	25	0	19.15	19.18	19.27	19.22	19.13		



<Reduced Power Mode>

<LTE Band 41>

BW [MHz]	Modulation	RB Size	RB Offset	Power Low Ch. / Freq.	Power Low Middle Ch. / Freq.	Power Middle Ch. / Freq.	Power High Middle Ch. / Freq.	Power High Ch. / Freq.	Tune-up limit (dBm)	MPR (dB)
Channel				39750	40185	40620	41055	41490		
Frequency (MHz)				2506	2549.5	2593	2636.5	2680		
20	QPSK	1	0	21.37	21.40	21.34	21.34	21.85	22.80	0
20	QPSK	1	49	20.77	20.83	20.83	20.91	20.95		
20	QPSK	1	99	21.07	21.16	20.97	21.17	21.77		
20	QPSK	50	0	20.84	20.81	20.79	20.79	20.82	21.80	1
20	QPSK	50	24	20.48	20.55	20.53	20.64	20.73		
20	QPSK	50	50	20.71	20.72	20.66	20.62	20.71		
20	QPSK	100	0	20.63	20.62	20.66	20.61	20.74	22.80	0
20	16QAM	1	0	21.45	21.42	21.55	21.32	21.83		
20	16QAM	1	49	20.30	20.28	20.40	20.36	20.87		
20	16QAM	1	99	21.15	21.14	21.21	21.19	21.70	20.80	2
20	16QAM	50	0	19.57	19.60	19.58	19.63	19.69		
20	16QAM	50	24	19.40	19.49	19.31	19.58	19.69		
20	16QAM	50	50	19.49	19.48	19.41	19.51	19.61	20.80	2
20	16QAM	100	0	19.56	19.57	19.57	19.47	19.68		
20	64QAM	1	0	19.66	19.62	19.66	19.72	20.77		
20	64QAM	1	49	19.59	19.52	19.50	19.42	19.93	20.80	2
20	64QAM	1	99	19.92	19.83	19.98	19.93	20.44		
20	64QAM	50	0	18.71	18.67	18.70	18.71	18.75		
20	64QAM	50	24	18.61	18.61	18.62	18.65	18.67	19.80	3
20	64QAM	50	50	18.60	18.67	18.63	18.62	18.65		
20	64QAM	100	0	18.86	18.78	18.95	18.70	18.73		
Channel				39725	40173	40620	41068	41515	Tune-up limit (dBm)	MPR (dB)
Frequency (MHz)				2503.5	2548.3	2593	2637.8	2682.5		
15	QPSK	1	0	21.29	21.40	21.24	21.28	21.84	22.80	0
15	QPSK	1	37	20.73	20.79	20.80	20.86	20.86		
15	QPSK	1	74	20.99	21.11	20.91	21.08	21.70		
15	QPSK	36	0	20.82	20.81	20.78	20.75	20.76	21.80	1
15	QPSK	36	20	20.44	20.48	20.44	20.58	20.72		
15	QPSK	36	39	20.69	20.64	20.61	20.61	20.62		
15	QPSK	75	0	20.58	20.53	20.61	20.59	20.67	22.80	0
15	16QAM	1	0	21.43	21.40	21.45	21.30	21.79		
15	16QAM	1	37	20.21	20.25	20.35	20.34	20.85		
15	16QAM	1	74	21.15	21.14	21.13	21.18	21.64	20.80	2
15	16QAM	36	0	19.47	19.50	19.48	19.62	19.59		
15	16QAM	36	20	19.32	19.41	19.22	19.51	19.63		
15	16QAM	36	39	19.39	19.47	19.37	19.47	19.51	20.80	2
15	16QAM	75	0	19.53	19.56	19.55	19.41	19.66		
15	64QAM	1	0	19.61	19.56	19.66	19.64	20.73		
15	64QAM	1	37	19.55	19.50	19.42	19.42	19.93	20.80	2
15	64QAM	1	74	19.82	19.80	19.88	19.93	20.42		
15	64QAM	36	0	18.66	18.67	18.69	18.70	18.73		
15	64QAM	36	20	18.57	18.54	18.54	18.62	18.65	19.80	3
15	64QAM	36	39	18.53	18.67	18.58	18.62	18.60		
15	64QAM	75	0	18.78	18.71	18.94	18.67	18.71		





**FCC SAR TEST REPORT**

**Report No. : FA391803-52**

Channel				39700	40160	40620	41080	41540	Tune-up limit (dBm)	MPR (dB)
Frequency (MHz)				2501	2547	2593	2639	2685		
10	QPSK	1	0	21.33	21.32	21.27	21.30	21.80	22.80	0
10	QPSK	1	25	20.75	20.75	20.77	20.88	20.85		
10	QPSK	1	49	21.02	21.13	20.89	21.07	21.76		
10	QPSK	25	0	20.74	20.77	20.73	20.77	20.79	21.80	1
10	QPSK	25	12	20.42	20.48	20.46	20.64	20.66		
10	QPSK	25	25	20.68	20.69	20.61	20.54	20.70		
10	QPSK	50	0	20.56	20.54	20.66	20.58	20.66	22.80	0
10	16QAM	1	0	21.43	21.36	21.50	21.24	21.79		
10	16QAM	1	25	20.23	20.28	20.38	20.32	20.87		
10	16QAM	1	49	21.14	21.10	21.20	21.13	21.64	20.80	2
10	16QAM	25	0	19.56	19.57	19.48	19.55	19.60		
10	16QAM	25	12	19.39	19.40	19.26	19.52	19.60		
10	16QAM	25	25	19.43	19.38	19.38	19.47	19.51	20.80	2
10	16QAM	50	0	19.46	19.55	19.56	19.43	19.58		
10	64QAM	1	0	19.58	19.55	19.63	19.72	20.76		
10	64QAM	1	25	19.53	19.47	19.40	19.32	19.91	20.80	2
10	64QAM	1	49	19.89	19.81	19.95	19.91	20.38		
10	64QAM	25	0	18.61	18.67	18.70	18.63	18.71		
10	64QAM	25	12	18.57	18.52	18.61	18.63	18.67	19.80	3
10	64QAM	25	25	18.55	18.61	18.62	18.52	18.62		
10	64QAM	50	0	18.77	18.68	18.93	18.70	18.64		
Channel				39675	40148	40620	41093	41565	Tune-up limit (dBm)	MPR (dB)
Frequency (MHz)				2498.5	2545.8	2593	2640.30	2687.5		
5	QPSK	1	0	21.34	21.31	21.33	21.27	21.79	22.80	0
5	QPSK	1	12	20.77	20.75	20.76	20.85	20.93		
5	QPSK	1	24	21.00	21.15	20.94	21.13	21.74		
5	QPSK	12	0	20.78	20.80	20.78	20.78	20.82	21.80	1
5	QPSK	12	7	20.39	20.46	20.52	20.58	20.63		
5	QPSK	12	13	20.66	20.67	20.61	20.58	20.62		
5	QPSK	25	0	20.62	20.56	20.65	20.59	20.66	22.80	0
5	16QAM	1	0	21.40	21.34	21.54	21.23	21.80		
5	16QAM	1	12	20.24	20.26	20.31	20.26	20.79		
5	16QAM	1	24	21.06	21.13	21.16	21.10	21.66	20.80	2
5	16QAM	12	0	19.51	19.55	19.57	19.57	19.60		
5	16QAM	12	7	19.33	19.46	19.29	19.48	19.66		
5	16QAM	12	13	19.48	19.48	19.36	19.49	19.51	20.80	2
5	16QAM	25	0	19.55	19.51	19.57	19.41	19.67		
5	64QAM	1	0	19.57	19.59	19.66	19.66	20.72		
5	64QAM	1	12	19.52	19.51	19.50	19.39	19.84	20.80	2
5	64QAM	1	24	19.84	19.73	19.89	19.88	20.34		
5	64QAM	12	0	18.67	18.64	18.68	18.70	18.66		
5	64QAM	12	7	18.54	18.53	18.62	18.63	18.58	19.80	3
5	64QAM	12	13	18.58	18.63	18.55	18.55	18.58		
5	64QAM	25	0	18.85	18.71	18.89	18.68	18.72		



**<LTE Carrier Aggregation combinations>**

**General Note:**

1. This device supports carrier aggregation on uplink and downlink for inter and intra band. For the device supports combination bands and configurations are according to 3GPP and the combinations list as below table.
2. In applying the existing power measurement procedure of KDB 941225 D05A for DL CA SAR test exclusion, only the subset with the largest number of combinations of the frequency band and CCs in each row need consideration, and that configuration require power measurement.
3. LTE B29 and B46 is limited to Scell.

2CC Downlink Carrier Aggregation		3CC Downlink Carrier Aggregation		3CC Downlink Carrier Aggregation	
Combination	Restriction	Combination	Restriction	Combination	Restriction
2A-46A	B46 SCC Only	2A-2A-12A		4A-4A-5A	
2C		2A-2A-13A		4A-4A-12A	
4A-46A	B46 SCC Only	2A-4A-5A		4A-4A-13A	
5A-46A	B46 SCC Only	2A-4A-7A		4A-4A-30A	
5B		2A-4A-12A		4A-5A-30A	
13A-46A	B46 SCC Only	2A-4A-13A		4A-7A-12A	
41C		2A-4A-29A	B29 SCC Only	4A-7A-7A	
		2A-5A-30A		4A-12A-30A	
		2A-29A-30A	B29 SCC Only	4A-29A-30A	B29 SCC Only
		2A-66A-66A			
		2A-66C		5A-30A-66A	
		2A-2A-5A		5A-66A-66A	
		2A-5A-66A		5A-66C	
		2A-7A-7A			
		2A-7A-12A		12A-30A-66A	
		2A-12A-30A			
		2A-13A-66A		13A-66A-66A	
				13A-66B	
				13A-66C	
				29A-30A-66A	B29 SCC Only
				41D	
				66A-66B	
				66A-66C	

2CC Uplink Carrier Aggregation	
Combination	Restriction
7C	
41C	

**<Power verification when Downlink LTE Carrier Aggregation Active>**

**General Note:**

- i. According to KDB941225 D05A v01r02, Uplink maximum output power measurement with downlink carrier aggregation active should be measured, using the highest output channel measured without downlink carrier aggregation, to confirm that uplink maximum output power with downlink carrier aggregation active remains within the specified tune-up tolerance limits and not more than ¼ dB higher than the maximum output measured without downlink carrier aggregation active.
- ii. Uplink maximum output power with downlink carrier aggregation active does not show more than ¼ dB higher than the maximum output power without downlink carrier aggregation active, therefore SAR evaluation with downlink carrier aggregation active can be excluded.
- iii. The device supports downlink four carrier aggregation. For power measurement were control and acknowledge data is sent on uplink channels that operate identical to specifications when downlink carrier aggregation is inactive.
- iv. Selected highest measured power when downlink carrier aggregation is inactive for conducted power comparison with downlink carrier aggregation is active, to confirm that when downlink carrier aggregation is active uplink maximum output power remains within the specified tune-up tolerance limits and not more than ¼ dB higher than the maximum output power measured when downlink carrier aggregation inactive.
- v. For intra-band non-contiguous intra-band CA, the SCC selected to provide maximum separation from the PCC and must remain fully within the downlink transmission band.
- vi. For Intra-band, contiguous CA, the channels selected to perform the uplink power measurement must satisfy 3GPP channel spacing (5.4.1A of 3GPP TS 36.521 or equivalent) and channel bandwidth (5.4.2A) requirements.

$$\text{Nominal channel spacing} = \left\lceil \frac{BW_{\text{Channel}(1)} + BW_{\text{Channel}(2)} - 0.1 |BW_{\text{Channel}(1)} - BW_{\text{Channel}(2)}|}{0.6} \right\rceil 0.3 \text{ [MHz]}$$

**<Downlink two carrier power verification>**

Configure	CA Configuration (BCS)	PCC							SCC				Power		
		LTE Band	BW (MHz)	UL Freq. (MHz)	UL Channel	Mod.	UL# RB	UL RB Offset	LTE Band	BW (MHz)	DL Freq. (MHz)	DL Channel	With CA Tx.Power (dBm)	W/O CA Tx.Power (dBm)	
Inter-Band	2A-46A	2	20	1900	19100	QPSK	1	0	46	20	5537.5	50665	23.17	23.16	
	4A-46A	4	20	1732.5	20175	QPSK	1	0	46	20	5537.5	50665	23.43	23.43	
	5A-46A	5	10	836.5	20.525	QPSK	1	0	46	20	5537.5	50665	23.32	23.33	
	13A-46A	13	10	782	23230	QPSK	1	0	46	20	5537.5	50665	23.20	23.19	
Intra-Band	Contiguous	2C	2	20	1900	19100	QPSK	1	0	2	20	1960.2	902	23.16	23.16
		5B	5	10	836.5	20525	QPSK	1	0	5	10	891.4	2624	23.34	23.33
		41C	41	20	2680	41490	QPSK	1	0	41	20	2660.2	41292	22.76	22.78



< Downlink three carrier power verification >

Configure	CA Configuration (BCS)	PCC							SCC				SCC2				Power	
		LTE Band	BW (MHz)	UL Freq. (MHz)	UL Channel	Mod.	UL# RB	UL RB Offset	LTE Band	BW (MHz)	DL Freq. (MHz)	DL Channel	LTE Band	BW (MHz)	DL Freq. (MHz)	DL Channel	With CA Tx.Power (dBm)	W/O CA Tx.Power (dBm)
Inter-Band	2A-2A-5A	2	20	1900	19100	QPSK	1	0	2	5	1932.5	625	5	10	881.5	2525	23.17	23.16
	2A-2A-12A	2	20	1900	19100	QPSK	1	0	2	5	1932.5	625	12	10	737.5	5095	23.15	23.16
	2A-2A-13A	2	20	1900	19100	QPSK	1	0	2	5	1932.5	625	13	10	751	5230	23.17	23.16
	2A-4A-5A	2	20	1900	19100	QPSK	1	0	4	20	2132.5	2175	5	10	881.5	2525	23.14	23.16
	2A-4A-7A	2	20	1900	19100	QPSK	1	0	4	20	2132.5	2175	7	20	2655	3100	23.16	23.16
	2A-4A-12A	2	20	1900	19100	QPSK	1	0	4	20	2132.5	2175	12	10	737.5	5095	23.15	23.16
	2A-4A-13A	2	20	1900	19100	QPSK	1	0	4	20	2132.5	2175	13	10	751	5230	23.16	23.16
	2A-4A-29A	2	20	1900	19100	QPSK	1	0	4	20	2132.5	2175	29	10	722.5	9715	23.16	23.16
	2A-5A-30A	2	20	1900	19100	QPSK	1	0	5	10	881.5	2525	30	10	2355	9820	23.15	23.16
	2A-7A-7A	2	20	1900	19100	QPSK	1	0	7	20	2655	3100	7	5	2687.5	3425	23.17	23.16
	2A-7A-12A	2	20	1900	19100	QPSK	1	0	7	20	2655	3100	12	10	737.5	5095	23.18	23.16
	2A-12A-30A	2	20	1900	19100	QPSK	1	0	12	10	737.5	5095	30	10	2355	9820	23.16	23.16
	2A-13A-66A	2	20	1900	19100	QPSK	1	0	13	10	751	5230	66	20	2155	66886	23.17	23.16
	2A-29A-30A	2	20	1900	19100	QPSK	1	0	29	10	722.5	9715	30	10	2355	9820	23.14	23.16
	2A-66A-66A	2	20	1900	19100	QPSK	1	0	66	20	2155	66886	66	5	2197.5	67311	23.15	23.16
	2A-66C	2	20	1900	19100	QPSK	1	0	66	20	2155	66886	66	20	2174.8	67084	23.16	23.16
	4A-4A-5A	4	20	1732.5	20175	QPSK	1	0	4	5	2152.5	2375	5	10	881.5	2525	23.41	23.43
	4A-4A-12A	4	20	1732.5	20175	QPSK	1	0	4	5	2152.5	2375	12	10	737.5	5095	23.42	23.43
	4A-4A-13A	4	20	1732.5	20175	QPSK	1	0	4	5	2152.5	2375	13	10	751	5230	23.41	23.43
	4A-4A-30A	4	20	1732.5	20175	QPSK	1	0	4	5	2152.5	2375	30	10	2355	9820	23.44	23.43
	4A-5A-30A	4	20	1732.5	20175	QPSK	1	0	5	10	881.5	2525	30	10	2355	9820	23.43	23.43
	4A-7A-7A	4	20	1732.5	20175	QPSK	1	0	7	20	2655	3100	7	5	2687.5	3425	23.45	23.43
	4A-7A-12A	4	20	1732.5	20175	QPSK	1	0	7	20	2655	3100	12	10	737.5	5095	23.42	23.43
	4A-12A-30A	4	20	1732.5	20175	QPSK	1	0	12	10	737.5	5095	30	10	2355	9820	23.41	23.43
	4A-29A-30A	4	20	1732.5	20175	QPSK	1	0	29	10	722.5	9715	30	10	2355	9820	23.44	23.43
	5A-30A-66A	5	10	836.5	20525	QPSK	1	0	30	10	2355	9820	66	20	2155	66886	23.35	23.33
	5A-66A-66A	5	10	836.5	20525	QPSK	1	0	66	20	2155	66886	66	5	2197.5	67311	23.33	23.33
	5A-66C	5	10	836.5	20525	QPSK	1	0	66	20	2155	66886	66	20	2174.8	67084	23.33	23.33
	12A-30A-66A	12	10	707.5	23095	QPSK	1	0	30	10	2355	9820	66	20	2155	66886	23.45	23.47
	13A-66A-66A	13	10	782	23230	QPSK	1	0	66	20	2155	66886	66	5	2197.5	67311	23.20	23.19
	13A-66B	13	10	782	23230	QPSK	1	0	66	15	2155	66886	66	5	2164.3	66979	23.19	23.19
	13A-66C	13	10	782	23230	QPSK	1	0	66	20	2155	66886	66	20	2174.8	67084	23.21	23.19
	66A-66B	66	20	1720	132072	QPSK	1	0	66	15	2155	66886	66	5	2164.3	66979	23.36	23.37
66A-66C	66	20	1720	132072	QPSK	1	0	66	20	2155	66886	66	20	2174.8	67084	23.37	23.37	
Intra-Band Contiguous	41D	41	20	2680	41490	QPSK	1	0	41	20	2660.2	41292	41	20	2640.4	41094	22.80	22.78



**<Power measurement when Uplink LTE Carrier Aggregation Active>**

**<Intra-Band Uplink carrier aggregation>**

**General Note:**

- i. The device supports intra-band uplink carrier aggregation for LTE B7/B41 with a maximum of two 20MHz component carriers. For intra band contiguous carrier aggregation scenarios, 3GPP 36.101 table 6.2.2A-1 specifies that the aggregate maximum allowed output power is equivalent to the single carrier scenario. 3GPP 36.101 6.2.3A allows for several dB of MPR to be applied when not-contiguous RB allocation is implemented. The conducted power and MPR setting in this device are permanently implemented pre 3GPP requirement.
- ii. According TCB workshop, the output power with uplink CA active was measured for the configuration with the highest reported SAR with single carrier for each exposure condition. The power was measured with wideband signal integration over both component carriers.
- iii. Uplink CA is only operating with power class3, and additional SAR measurement for LTE UL CA whit other DL CA combinations active were not required since the maximum output power for this configuration was not > 0.25dB higher than the maximum output power for UL CA active.

**<Default Power Mode>**

CA_7C										
Combination 20MHz+20MHz (100RB+100RB)										
PCC Channel	SCC Channel	Modulation	PCC		SCC		Total RB Size	Target MPR Level (dB)	Measured Power (dBm)	Tune up Power (dBm)
			RB Size	RB offset	RB Size	RB offset				
20850	21048	QPSK	1	0	0	0	1	0	22.32	23.8
21100	20902	QPSK	1	0	1	99	2	0	22.91	23.8
21350	21152	QPSK	1	0	1	99	2	0	23.2	23.8

CA_41C										
Combination 20MHz+20MHz (100RB+100RB)										
PCC Channel	SCC Channel	Modulation	PCC		SCC		Total RB Size	Target MPR Level (dB)	Measured Power (dBm)	Tune up Power (dBm)
			RB Size	RB offset	RB Size	RB offset				
39750	39948	QPSK	1	0	0	0	1	0	22.49	23.8
40185	39987	QPSK	1	0	1	99	2	0	22.62	23.8
40620	40422	QPSK	1	0	1	99	2	0	22.88	23.8
41055	40857	QPSK	1	0	1	99	2	0	23.08	23.8
41490	41292	QPSK	1	0	1	99	2	0	23.24	23.8

**<Reduced Power Mode>**

CA_7C										
Combination 20MHz+20MHz (100RB+100RB)										
PCC Channel	SCC Channel	Modulation	PCC		SCC		Total RB Size	Target MPR Level (dB)	Measured Power (dBm)	Tune up Power (dBm)
			RB Size	RB offset	RB Size	RB offset				
20850	21048	QPSK	1	0	0	0	1	0	20.13	21.8
21100	20902	QPSK	1	0	1	99	2	0	20.56	21.8
21350	21152	QPSK	1	0	1	99	2	0	20.82	21.8

CA_41C										
Combination 20MHz+20MHz (100RB+100RB)										
PCC Channel	SCC Channel	Modulation	PCC		SCC		Total RB Size	Target MPR Level (dB)	Measured Power (dBm)	Tune up Power (dBm)
			RB Size	RB offset	RB Size	RB offset				
39750	39948	QPSK	1	0	0	0	1	0	21.02	22.8
40185	39987	QPSK	1	0	1	99	2	0	21.33	22.8
40620	40422	QPSK	1	0	1	99	2	0	21.48	22.8
41055	40857	QPSK	1	0	1	99	2	0	21.52	22.8
41490	41292	QPSK	1	0	1	99	2	0	21.6	22.8

**13. Antenna Location**

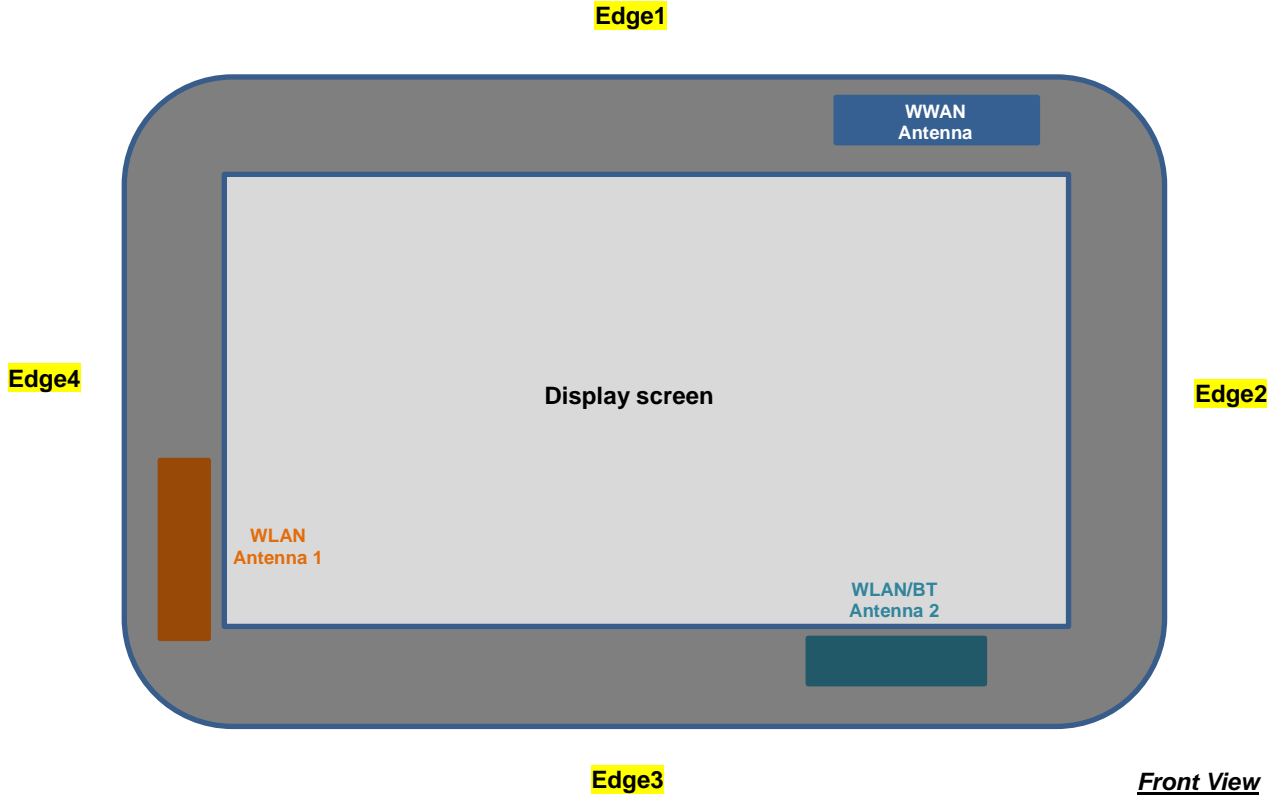

The separation distance for antenna to edge:

Antenna	To Edge1 (mm)	To Edge2 (mm)	To Edge3 (mm)	To Edge4 (mm)
WWAN Antenna	<5	25	193	194
WLAN Antenna 1	148	302	25	6
WLAN Antenna 2	204	80	5	203



**<SAR test exclusion table> Tablet**

**General Note:**

1. The below table, when the distance is < 50 mm exclusion threshold is "Ratio", when the distance is > 50 mm exclusion threshold is "mW"
2. Maximum power is the source-based time-average power and represents the maximum RF output power among production units
3. Per KDB 447498 D01v06, for larger devices, the test separation distance of adjacent edge configuration is determined by the closest separation between the antenna and the user.
4. Per KDB 447498 D01v06, standalone SAR test exclusion threshold is applied; If the test separation distance is < 5mm, 5mm is used to determine SAR exclusion threshold.
5. Per KDB 447498 D01v06, the 1-g and 10-g SAR test exclusion thresholds for 100 MHz to 6 GHz at *test separation distances* ≤ 50 mm are determined by:
  - $[(max. power of channel, including tune-up tolerance, mW)/(min. test separation distance, mm)] \cdot [\sqrt{f(GHz)}] \leq 3.0$  for 1-g SAR and ≤ 7.5 for 10-g extremity SAR
    - f(GHz) is the RF channel transmit frequency in GHz
    - Power and distance are rounded to the nearest mW and mm before calculation
    - The result is rounded to one decimal place for comparison
6. Per KDB 447498 D01v06, at 100 MHz to 6 GHz and for *test separation distances* > 50 mm, the SAR test exclusion threshold is determined according to the following
  - a) [Threshold at 50 mm in step 1) + (test separation distance - 50 mm)·( f(MHz)/150)] mW, at 100 MHz to 1500 MHz
  - b) [Threshold at 50 mm in step 1) + (test separation distance - 50 mm)·10] mW at > 1500 MHz and ≤ 6 GHz

Exposure Position	Wireless Interface	WCDMA Band V	WCDMA Band IV	WCDMA Band II	LTE Band 12	LTE Band 14	LTE Band 13	LTE Band 5	LTE Band 26	LTE Band 4	LTE Band 66	LTE Band 2	LTE Band 7	LTE Band 41
	Calculated Frequency	846MHz	1750MHz	1907MHz	715MHz	793MHz	784MHz	848MHz	848MHz	1754MHz	1779MHz	1909MHz	2567MHz	2687MHz
	Maximum power (dBm)	24.0	24.0	24.0	24.0	24.0	24.0	24.0	24.0	24.0	24.0	24.0	23.8	23.8
	Maximum rated power(mW)	251.0	251.0	251.0	251.0	251.0	251.0	251.0	251.0	251.0	251.0	251.0	240.0	240.0
Bottom Face	Separation distance(mm)	5.0												
	exclusion threshold	46.2	66.4	69.3	42.5	42.4	44.5	46.2	46.2	66.5	67.0	69.4	76.9	78.7
	Testing required?	Yes	Yes	Yes	Yes	Yes	Yes	Yes	Yes	Yes	Yes	Yes	Yes	Yes
Edge 1	Separation distance(mm)	5.0												
	exclusion threshold	46.2	66.4	69.3	42.5	42.4	44.5	46.2	46.2	66.5	67.0	69.4	76.9	78.7
	Testing required?	Yes	Yes	Yes	Yes	Yes	Yes	Yes	Yes	Yes	Yes	Yes	Yes	Yes
Edge 2	Separation distance(mm)	25.0												
	exclusion threshold	9.2	13.3	13.9	8.5	8.5	8.9	9.3	9.3	13.3	13.4	13.9	15.4	15.7
	Testing required?	Yes	Yes	Yes	Yes	Yes	Yes	Yes	Yes	Yes	Yes	Yes	Yes	Yes
Edge 3	Separation distance(mm)	193.0												
	exclusion threshold	970.0	1543.0	1539.0	859.0	857.0	917.0	971.0	971.0	1543.0	1542.0	1539.0	1524.0	1522.0
	Testing required?	No	No	No	No	No	No	No	No	No	No	No	No	No
Edge 4	Separation distance(mm)	194.0												
	exclusion threshold	975.0	1553.0	1549.0	864.0	862.0	922.0	977.0	977.0	1553.0	1552.0	1549.0	1534.0	1532.0
	Testing required?	No	No	No	No	No	No	No	No	No	No	No	No	No





## 14. SAR Test Results

### General Note:

1. Per KDB 447498 D01v06, the reported SAR is the measured SAR value adjusted for maximum tune-up tolerance.
  - a. Tune-up scaling Factor = tune-up limit power (mW) / EUT RF power (mW), where tune-up limit is the maximum rated power among all production units.
  - b. For SAR testing of WLAN signal with non-100% duty cycle, the measured SAR is scaled-up by the duty cycle scaling factor which is equal to "1/(duty cycle)"
  - c. For WWAN: Reported SAR(W/kg)= Measured SAR(W/kg)\*Tune-up Scaling Factor
  - d. For TDD LTE SAR measurement, the duty cycle 1:1.59 (62.9 %) was used perform testing and considering the theoretical duty cycle of 63.3% for extended cyclic prefix in the uplink, and the theoretical duty cycle of 62.9% for normal cyclic prefix in uplink, a scaling factor of extended cyclic prefix 63.3%/62.9% = 1.006 is applied to scale-up the measured SAR result. The Reported TDD LTE SAR = measured SAR (W/kg)\* Tune-up Scaling Factor\* scaling factor for extended cyclic prefix.
2. Per KDB 447498 D01v06, for each exposure position, testing of other required channels within the operating mode of a frequency band is not required when the *reported* 1-g or 10-g SAR for the mid-band or highest output power channel is:
  - $\leq 0.8$  W/kg or 2.0 W/kg, for 1-g or 10-g respectively, when the transmission band is  $\leq 100$  MHz
  - $\leq 0.6$  W/kg or 1.5 W/kg, for 1-g or 10-g respectively, when the transmission band is between 100 MHz and 200 MHz
  - $\leq 0.4$  W/kg or 1.0 W/kg, for 1-g or 10-g respectively, when the transmission band is  $\geq 200$  MHz
3. Per KDB 865664 D01v01r04, for each frequency band, repeated SAR measurement is required only when the measured SAR is  $\geq 0.8$ W/kg.
4. For the exposure positions that proximity sensor power reduction is applied for SAR compliance, additional SAR testing with EUT transmitting full power in normal mode was performed; 10mm for bottom face

### UMTS Note:

1. Per KDB 941225 D01v03r01, for SAR testing is measured using a 12.2 kbps RMC with TPC bits configured to all "1's".
2. Per KDB 941225 D01v03r01, RMC 12.2kbps setting is used to evaluate SAR. The maximum output power and tune-up tolerance specified for production units in HSDPA / HSUPA / DC-HSDPA is  $\leq 1/4$  dB higher than RMC 12.2Kbps or when the highest reported SAR of the RMC12.2Kbps is scaled by the ratio of specified maximum output power and tune-up tolerance of HSDPA / HSUPA / DC-HSDPA to RMC12.2Kbps and the adjusted SAR is  $\leq 1.2$  W/kg, SAR measurement is not required for HSDPA / HSUPA / DC-HSDPA, and according to the following RF output power, the output power results of the secondary modes (HSUPA, HSDPA, DC-HSDPA) are less than  $1/4$  dB higher than the primary modes; therefore, SAR measurement is not required for HSDPA / HSUPA / DC-HSDPA.

### LTE Note:

1. Per KDB 941225 D05v02r05, start with the largest channel bandwidth and measure SAR for QPSK with 1 RB allocation, using the RB offset and required test channel combination with the highest maximum output power for RB offsets at the upper edge, middle and lower edge of each required test channel.
2. Per KDB 941225 D05v02r05, 50% RB allocation for QPSK SAR testing follows 1RB QPSK allocation procedure.
3. Per KDB 941225 D05v02r05, For QPSK with 100% RB allocation, SAR is not required when the highest maximum output power for 100 % RB allocation is less than the highest maximum output power in 50% and 1 RB allocations and the highest reported SAR for 1 RB and 50% RB allocation are  $\leq 0.8$  W/kg. Otherwise, SAR is measured for the highest output power channel; and if the reported SAR is  $> 1.45$  W/kg, the remaining required test channels must also be tested.
4. Per KDB 941225 D05v02r05, 16QAM output power for each RB allocation configuration is  $>$  not  $1/2$  dB higher than the same configuration in QPSK and the reported SAR for the QPSK configuration is  $\leq 1.45$  W/kg; Per KDB 941225 D05v02r05, 16QAM SAR testing is not required.
5. Per KDB 941225 D05v02r05, Smaller bandwidth output power for each RB allocation configuration is  $>$  not  $1/2$  dB higher than the same configuration in the largest supported bandwidth, and the reported SAR for the largest supported bandwidth is  $\leq 1.45$  W/kg; Per KDB 941225 D05v02r05, smaller bandwidth SAR testing is not required.
6. For LTE B12 / B26 the maximum bandwidth does not support three non-overlapping channels, per KDB 941225 D05v02r05, when a device supports overlapping channel assignment in a channel bandwidth configuration, the middle channel of the group of overlapping channels should be selected for testing.
7. LTE band 4 / 5 SAR test was covered by Band 66 / 26; according to TCB workshop, SAR test for overlapping LTE bands can be reduced if
  - a. The maximum output power, including tolerance, for the smaller band is  $\leq$  the larger band to qualify for the SAR test exclusion.
  - b. The channel bandwidth and other operating parameters for the smaller band are fully supported by the larger band.





14.1 Body SAR

<WCDMA SAR>

Plot No.	Band	Mode	Test Position	Gap (mm)	Power Reduction	Ch.	Freq. (MHz)	Average Power (dBm)	Tune-Up Limit (dBm)	Tune-up Scaling Factor	Power Drift (dB)	Measured 1g SAR (W/kg)	Reported 1g SAR (W/kg)
01	WCDMA II	RMC 12.2Kbps	Bottom Face	0mm	ON	9538	1907.6	20.96	21.00	1.009	-0.01	0.942	0.951
	WCDMA II	RMC 12.2Kbps	Bottom Face	0mm	ON	9262	1852.4	20.94	21.00	1.014	0	0.951	0.964
	WCDMA II	RMC 12.2Kbps	Bottom Face	0mm	ON	9400	1880	20.95	21.00	1.012	-0.05	0.928	0.939
	WCDMA II	RMC 12.2Kbps	Bottom Face	10mm	OFF	9538	1907.6	23.35	24.00	1.161	0.12	0.593	0.689
	WCDMA II	RMC 12.2Kbps	Edge 1	0mm	OFF	9538	1907.6	23.35	24.00	1.161	0.15	0.568	0.660
	WCDMA II	RMC 12.2Kbps	Edge 2	0mm	OFF	9538	1907.6	23.35	24.00	1.161	0	0.184	0.214
02	WCDMA IV	RMC 12.2Kbps	Bottom Face	0mm	ON	1413	1732.6	21.42	22.00	1.143	0.03	0.935	1.069
	WCDMA IV	RMC 12.2Kbps	Bottom Face	0mm	ON	1312	1712.4	21.39	22.00	1.151	-0.02	0.927	1.067
	WCDMA IV	RMC 12.2Kbps	Bottom Face	0mm	ON	1513	1752.6	21.40	22.00	1.148	0.01	0.832	0.955
	WCDMA IV	RMC 12.2Kbps	Bottom Face	10mm	OFF	1413	1732.6	23.36	24.00	1.159	0.11	0.537	0.622
	WCDMA IV	RMC 12.2Kbps	Edge 1	0mm	OFF	1413	1732.6	23.36	24.00	1.159	0.02	0.725	0.840
	WCDMA IV	RMC 12.2Kbps	Edge 1	0mm	OFF	1312	1712.4	23.28	24.00	1.180	0.02	0.701	0.827
	WCDMA IV	RMC 12.2Kbps	Edge 1	0mm	OFF	1513	1752.6	23.21	24.00	1.199	0.17	0.634	0.760
	WCDMA IV	RMC 12.2Kbps	Edge 2	0mm	OFF	1413	1732.6	23.36	24.00	1.159	-0.05	0.156	0.181
03	WCDMA V	RMC 12.2Kbps	Bottom Face	0mm	ON	4132	826.4	21.91	22.00	1.021	-0.08	1.050	1.072
	WCDMA V	RMC 12.2Kbps	Bottom Face	0mm	ON	4182	836.4	21.89	22.00	1.026	-0.08	1.020	1.046
	WCDMA V	RMC 12.2Kbps	Bottom Face	0mm	ON	4233	846.6	21.86	22.00	1.033	-0.07	0.908	0.938
	WCDMA V	RMC 12.2Kbps	Bottom Face	10mm	OFF	4132	826.4	23.31	24.00	1.172	0.14	0.665	0.780
	WCDMA V	RMC 12.2Kbps	Edge 1	0mm	OFF	4132	826.4	23.31	24.00	1.172	0.16	0.811	0.951
	WCDMA V	RMC 12.2Kbps	Edge 1	0mm	OFF	4182	836.4	23.21	24.00	1.199	-0.01	0.834	1.000
	WCDMA V	RMC 12.2Kbps	Edge 1	0mm	OFF	4233	846.6	23.23	24.00	1.194	0.17	0.817	0.975
	WCDMA V	RMC 12.2Kbps	Edge 2	0mm	OFF	4132	826.4	23.31	24.00	1.172	0.12	0.094	0.110

<FDD LTE SAR>

Note	Plot No.	Band	BW (MHz)	Modulation	RB Size	RB offset	Test Position	Gap (mm)	Power Reduction	Ch.	Freq. (MHz)	Average Power (dBm)	Tune-Up Limit (dBm)	Tune-up Scaling Factor	Power Drift (dB)	Measured 1g SAR (W/kg)	Reported 1g SAR (W/kg)
		LTE Band 2	20M	QPSK	1	0	Bottom Face	0mm	ON	19100	1900	20.60	21.00	1.096	-0.04	0.897	0.984
		LTE Band 2	20M	QPSK	1	0	Bottom Face	0mm	ON	18700	1860	20.54	21.00	1.112	-0.01	0.916	1.018
	04	LTE Band 2	20M	QPSK	1	0	Bottom Face	0mm	ON	18900	1880	20.50	21.00	1.122	-0.01	0.917	1.029
		LTE Band 2	20M	QPSK	50	0	Bottom Face	0mm	ON	19100	1900	20.54	21.00	1.112	-0.01	0.891	0.991
		LTE Band 2	20M	QPSK	50	0	Bottom Face	0mm	ON	18700	1860	20.53	21.00	1.114	0	0.892	0.994
		LTE Band 2	20M	QPSK	50	0	Bottom Face	0mm	ON	18900	1880	20.45	21.00	1.135	-0.03	0.866	0.983
		LTE Band 2	20M	QPSK	100	0	Bottom Face	0mm	ON	19100	1900	20.52	21.00	1.117	-0.02	0.884	0.987
		LTE Band 2	20M	QPSK	1	0	Bottom Face	10mm	OFF	19100	1900	23.16	24.00	1.213	0.01	0.645	0.783
		LTE Band 2	20M	QPSK	50	0	Bottom Face	10mm	OFF	19100	1900	22.14	23.00	1.219	0.1	0.543	0.662
		LTE Band 2	20M	QPSK	1	0	Edge 1	0mm	OFF	19100	1900	23.16	24.00	1.213	-0.06	0.587	0.712
		LTE Band 2	20M	QPSK	50	0	Edge 1	0mm	OFF	19100	1900	22.14	23.00	1.219	0.12	0.471	0.574
		LTE Band 2	20M	QPSK	1	0	Edge 2	0mm	OFF	19100	1900	23.16	24.00	1.213	0.04	0.125	0.152
		LTE Band 2	20M	QPSK	50	0	Edge 2	0mm	OFF	19100	1900	22.14	23.00	1.219	-0.17	0.092	0.112



Note	Plot No.	Band	BW (MHz)	Modulation	RB Size	RB offset	Test Position	Gap (mm)	Power Reduction	Ch.	Freq. (MHz)	Average Power (dBm)	Tune-Up Limit (dBm)	Tune-up Scaling Factor	Power Drift (dB)	Measured 1g SAR (W/kg)	Reported 1g SAR (W/kg)
		LTE Band 7	20M	QPSK	1	0	Bottom Face	0mm	ON	20850	2510	20.49	21.80	1.352	0.01	0.635	0.859
		LTE Band 7	20M	QPSK	1	0	Bottom Face	0mm	ON	21100	2535	20.20	21.80	1.445	-0.11	0.689	0.996
	05	LTE Band 7	20M	QPSK	1	0	Bottom Face	0mm	ON	21350	2560	20.39	21.80	1.384	0.19	0.771	1.067
Intra UL CA		LTE Band 7	20M	QPSK	1	0	Bottom Face	0mm	ON	21350 + 21152	2560	20.82	21.80	1.253	0.06	0.822	1.030
		LTE Band 7	20M	QPSK	50	0	Bottom Face	0mm	ON	20850	2510	20.46	21.80	1.361	-0.08	0.649	0.884
		LTE Band 7	20M	QPSK	50	0	Bottom Face	0mm	ON	21100	2535	20.19	21.80	1.449	-0.19	0.718	1.040
		LTE Band 7	20M	QPSK	50	0	Bottom Face	0mm	ON	21350	2560	20.30	21.80	1.413	0.11	0.752	1.062
		LTE Band 7	20M	QPSK	100	0	Bottom Face	0mm	ON	20850	2510	20.11	21.80	1.476	0.01	0.627	0.925
		LTE Band 7	20M	QPSK	1	0	Bottom Face	10mm	OFF	20850	2510	22.24	23.80	1.432	0.06	0.341	0.488
		LTE Band 7	20M	QPSK	50	0	Bottom Face	10mm	OFF	20850	2510	21.26	22.80	1.426	0.06	0.270	0.385
		LTE Band 7	20M	QPSK	1	0	Edge 1	0mm	OFF	20850	2510	22.24	23.80	1.432	-0.09	0.195	0.279
		LTE Band 7	20M	QPSK	50	0	Edge 1	0mm	OFF	20850	2510	21.26	22.80	1.426	-0.15	0.276	0.393
		LTE Band 7	20M	QPSK	1	0	Edge 2	0mm	OFF	20850	2510	22.24	23.80	1.432	0.17	0.025	0.036
		LTE Band 7	20M	QPSK	50	0	Edge 2	0mm	OFF	20850	2510	21.26	22.80	1.426	-0.04	0.022	0.031
	06	LTE Band 12	10M	QPSK	1	0	Bottom Face	0mm	OFF	23095	707.5	23.47	24.00	1.130	-0.03	0.948	1.071
		LTE Band 12	10M	QPSK	25	0	Bottom Face	0mm	OFF	23095	707.5	22.21	23.00	1.199	0.01	0.778	0.933
		LTE Band 12	10M	QPSK	50	0	Bottom Face	0mm	OFF	23095	707.5	22.19	23.00	1.205	-0.04	0.810	0.976
		LTE Band 12	10M	QPSK	1	0	Edge 1	0mm	OFF	23095	707.5	23.47	24.00	1.130	0.18	0.619	0.699
		LTE Band 12	10M	QPSK	25	0	Edge 1	0mm	OFF	23095	707.5	22.21	23.00	1.199	0	0.539	0.647
		LTE Band 12	10M	QPSK	1	0	Edge 2	0mm	OFF	23095	707.5	23.47	24.00	1.130	-0.03	0.070	0.079
		LTE Band 12	10M	QPSK	25	0	Edge 2	0mm	OFF	23095	707.5	22.21	23.00	1.199	-0.11	0.059	0.071
	07	LTE Band 13	10M	QPSK	1	0	Bottom Face	0mm	ON	23230	782	22.34	23.00	1.164	-0.05	0.899	1.047
		LTE Band 13	10M	QPSK	25	0	Bottom Face	0mm	ON	23230	782	22.25	23.00	1.189	0.02	0.878	1.044
		LTE Band 13	10M	QPSK	50	0	Bottom Face	0mm	ON	23230	782	22.17	23.00	1.211	-0.06	0.862	1.044
		LTE Band 13	10M	QPSK	1	0	Bottom Face	10mm	OFF	23230	782	23.19	24.00	1.205	-0.12	0.623	0.751
		LTE Band 13	10M	QPSK	25	0	Bottom Face	10mm	OFF	23230	782	22.27	23.00	1.183	-0.14	0.470	0.556
		LTE Band 13	10M	QPSK	1	0	Edge 1	0mm	OFF	23230	782	23.19	24.00	1.205	-0.01	0.634	0.764
		LTE Band 13	10M	QPSK	25	0	Edge 1	0mm	OFF	23230	782	22.27	23.00	1.183	-0.19	0.594	0.703
		LTE Band 13	10M	QPSK	1	0	Edge 2	0mm	OFF	23230	782	23.19	24.00	1.205	-0.01	0.081	0.098
		LTE Band 13	10M	QPSK	25	0	Edge 2	0mm	OFF	23230	782	22.27	23.00	1.183	-0.14	0.087	0.103
	08	LTE Band 14	10M	QPSK	1	0	Bottom Face	0mm	ON	23330	793	22.27	23.00	1.183	-0.03	0.881	1.042
		LTE Band 14	10M	QPSK	25	0	Bottom Face	0mm	ON	23330	793	22.20	23.00	1.202	-0.06	0.843	1.014
		LTE Band 14	10M	QPSK	50	0	Bottom Face	0mm	ON	23330	793	22.21	23.00	1.199	-0.03	0.866	1.039
		LTE Band 14	10M	QPSK	1	0	Bottom Face	10mm	OFF	23330	793	23.19	24.00	1.205	-0.1	0.641	0.772
		LTE Band 14	10M	QPSK	25	0	Bottom Face	10mm	OFF	23330	793	22.30	23.00	1.175	-0.12	0.530	0.623
		LTE Band 14	10M	QPSK	1	0	Edge 1	0mm	OFF	23330	793	23.19	24.00	1.205	-0.16	0.545	0.657
		LTE Band 14	10M	QPSK	25	0	Edge 1	0mm	OFF	23330	793	22.30	23.00	1.175	-0.1	0.527	0.619
		LTE Band 14	10M	QPSK	1	0	Edge 2	0mm	OFF	23330	793	23.19	24.00	1.205	-0.13	0.088	0.106
		LTE Band 14	10M	QPSK	25	0	Edge 2	0mm	OFF	23330	793	22.30	23.00	1.175	-0.06	0.081	0.095
	09	LTE Band 26	15M	QPSK	1	0	Bottom Face	0mm	ON	26865	831.5	22.54	23.00	1.112	-0.07	0.891	0.991
		LTE Band 26	15M	QPSK	36	0	Bottom Face	0mm	ON	26865	831.5	22.48	23.00	1.127	0.05	0.842	0.949
		LTE Band 26	15M	QPSK	75	0	Bottom Face	0mm	ON	26865	831.5	22.27	23.00	1.183	-0.02	0.834	0.987
		LTE Band 26	15M	QPSK	1	0	Bottom Face	10mm	OFF	26865	831.5	23.20	24.00	1.202	0.15	0.546	0.656
		LTE Band 26	15M	QPSK	36	0	Bottom Face	10mm	OFF	26865	831.5	22.30	23.00	1.175	0.02	0.395	0.464
		LTE Band 26	15M	QPSK	1	0	Edge 1	0mm	OFF	26865	831.5	23.20	24.00	1.202	-0.04	0.493	0.593
		LTE Band 26	15M	QPSK	36	0	Edge 1	0mm	OFF	26865	831.5	22.30	23.00	1.175	-0.1	0.393	0.462
		LTE Band 26	15M	QPSK	1	0	Edge 2	0mm	OFF	26865	831.5	23.20	24.00	1.202	0.03	0.082	0.099
		LTE Band 26	15M	QPSK	36	0	Edge 2	0mm	OFF	26865	831.5	22.30	23.00	1.175	0.12	0.063	0.074



Note	Plot No.	Band	BW (MHz)	Modulation	RB Size	RB offset	Test Position	Gap (mm)	Power Reduction	Ch.	Freq. (MHz)	Average Power (dBm)	Tune-Up Limit (dBm)	Tune-up Scaling Factor	Power Drift (dB)	Measured 1g SAR (W/kg)	Reported 1g SAR (W/kg)
	10	LTE Band 66	20M	QPSK	1	0	Bottom Face	0mm	ON	132072	1720	21.78	22.00	1.052	0.01	1.100	1.157
		LTE Band 66	20M	QPSK	1	0	Bottom Face	0mm	ON	132322	1745	21.70	22.00	1.072	-0.05	1.070	1.147
		LTE Band 66	20M	QPSK	1	0	Bottom Face	0mm	ON	132572	1770	21.69	22.00	1.074	0.13	0.971	1.043
		LTE Band 66	20M	QPSK	50	0	Bottom Face	0mm	ON	132072	1720	21.70	22.00	1.072	0.07	0.976	1.046
		LTE Band 66	20M	QPSK	50	0	Bottom Face	0mm	ON	132322	1745	21.65	22.00	1.084	-0.01	0.909	0.985
		LTE Band 66	20M	QPSK	50	0	Bottom Face	0mm	ON	132572	1770	21.61	22.00	1.094	-0.04	0.888	0.971
		LTE Band 66	20M	QPSK	100	0	Bottom Face	0mm	ON	132072	1720	21.54	22.00	1.112	0.02	0.998	1.110
		LTE Band 66	20M	QPSK	1	0	Bottom Face	10mm	OFF	132072	1720	23.37	24.00	1.156	0.06	0.467	0.540
		LTE Band 66	20M	QPSK	50	0	Bottom Face	10mm	OFF	132072	1720	22.28	23.00	1.180	-0.09	0.362	0.427
		LTE Band 66	20M	QPSK	1	0	Edge 1	0mm	OFF	132072	1720	23.37	24.00	1.156	-0.07	0.777	0.898
		LTE Band 66	20M	QPSK	1	0	Edge 1	0mm	OFF	132322	1745	23.24	24.00	1.191	0.12	0.758	0.903
		LTE Band 66	20M	QPSK	1	0	Edge 1	0mm	OFF	132572	1770	23.21	24.00	1.199	0.02	0.739	0.886
		LTE Band 66	20M	QPSK	50	0	Edge 1	0mm	OFF	132072	1720	22.28	23.00	1.180	-0.19	0.588	0.694
		LTE Band 66	20M	QPSK	100	0	Edge 1	0mm	OFF	132072	1720	22.23	23.00	1.194	-0.14	0.584	0.697
		LTE Band 66	20M	QPSK	1	0	Edge 2	0mm	OFF	132072	1720	23.37	24.00	1.156	0.03	0.151	0.175
		LTE Band 66	20M	QPSK	50	0	Edge 2	0mm	OFF	132072	1720	22.28	23.00	1.180	0	0.121	0.143

<TDD LTE SAR>

Note	Plot No.	Band	BW (MHz)	Modulation	RB Size	RB offset	Test Position	Gap (mm)	Power Reduction	Ch.	Freq. (MHz)	Average Power (dBm)	Tune-Up Limit (dBm)	Tune-up Scaling Factor	Duty Cycle %	Duty Cycle Scaling Factor	Power Drift (dB)	Measured 1g SAR (W/kg)	Reported 1g SAR (W/kg)
	11	LTE Band 41	20M	QPSK	1	0	Bottom Face	0mm	ON	41490	2680	21.85	22.80	1.245	62.9	1.006	0	0.843	1.055
		LTE Band 41	20M	QPSK	1	0	Bottom Face	0mm	ON	39750	2506	21.37	22.80	1.390	62.9	1.006	0.11	0.501	0.701
		LTE Band 41	20M	QPSK	1	0	Bottom Face	0mm	ON	40185	2549.5	21.40	22.80	1.380	62.9	1.006	0.11	0.657	0.912
		LTE Band 41	20M	QPSK	1	0	Bottom Face	0mm	ON	40620	2593	21.34	22.80	1.400	62.9	1.006	-0.07	0.669	0.942
		LTE Band 41	20M	QPSK	1	0	Bottom Face	0mm	ON	41055	2636.5	21.34	22.80	1.400	62.9	1.006	0.11	0.697	0.981
Intra UL CA		LTE Band 41	20M	QPSK	1	0	Bottom Face	0mm	ON	41490 + 41292	2680	21.60	22.80	1.318	62.9	1.006	0.1	0.787	1.044
		LTE Band 41	20M	QPSK	50	0	Bottom Face	0mm	ON	41490	2680	20.82	21.80	1.253	62.9	1.006	0.1	0.666	0.840
		LTE Band 41	20M	QPSK	50	0	Bottom Face	0mm	ON	39750	2506	20.84	21.80	1.247	62.9	1.006	-0.09	0.642	0.806
		LTE Band 41	20M	QPSK	50	0	Bottom Face	0mm	ON	40185	2549.5	20.81	21.80	1.256	62.9	1.006	-0.04	0.509	0.643
		LTE Band 41	20M	QPSK	50	0	Bottom Face	0mm	ON	40620	2593	20.79	21.80	1.262	62.9	1.006	0.05	0.578	0.734
		LTE Band 41	20M	QPSK	50	0	Bottom Face	0mm	ON	41055	2636.5	20.79	21.80	1.262	62.9	1.006	0.15	0.603	0.765
		LTE Band 41	20M	QPSK	100	0	Bottom Face	0mm	ON	41490	2680	20.74	21.80	1.276	62.9	1.006	0.04	0.627	0.805
		LTE Band 41	20M	QPSK	1	0	Bottom Face	10mm	OFF	41490	2680	22.78	23.80	1.265	62.9	1.006	0.14	0.288	0.366
		LTE Band 41	20M	QPSK	50	0	Bottom Face	10mm	OFF	41490	2680	21.30	22.80	1.413	62.9	1.006	-0.02	0.161	0.229
		LTE Band 41	20M	QPSK	1	0	Edge 1	0mm	OFF	41490	2680	22.78	23.80	1.265	62.9	1.006	-0.11	0.334	0.425
		LTE Band 41	20M	QPSK	50	0	Edge 1	0mm	OFF	41490	2680	21.30	22.80	1.413	62.9	1.006	-0.1	0.267	0.379
		LTE Band 41	20M	QPSK	1	0	Edge 2	0mm	OFF	41490	2680	22.78	23.80	1.265	62.9	1.006	-0.02	0.024	0.031
		LTE Band 41	20M	QPSK	50	0	Edge 2	0mm	OFF	41490	2680	21.30	22.80	1.413	62.9	1.006	0.08	0.024	0.034



**14.2 Repeated SAR Measurement**

No.	Band	Mode	Test Position	Gap (mm)	Power Reduction	Ch.	Freq. (MHz)	Average Power (dBm)	Tune-Up Limit (dBm)	Tune-up Scaling Factor	Duty Cycle %	Duty Cycle Scaling Factor	Power Drift (dB)	Measured 1g SAR (W/kg)	Ratio	Reported 1g SAR (W/kg)
1st	WCDMA II	RMC 12.2Kbps	Bottom Face	0mm	ON	9262	1852.4	20.94	21.00	1.014	-	1.000	0	0.951	-	0.964
2nd	WCDMA II	RMC 12.2Kbps	Bottom Face	0mm	ON	9262	1852.4	20.94	21.00	1.014	-	1.000	-0.04	0.944	1.01	0.957
1st	WCDMA V	RMC 12.2Kbps	Bottom Face	0mm	ON	4132	826.4	21.91	22.00	1.021	-	1.000	-0.08	1.050	-	1.072
2nd	WCDMA V	RMC 12.2Kbps	Bottom Face	0mm	ON	4132	826.4	21.91	22.00	1.021	-	1.000	0.11	1.010	1.04	1.031
1st	LTE Band 12	10M_QPSK_1_0	Bottom Face	0mm	OFF	23095	707.5	23.47	24.00	1.130	-	1.000	-0.03	0.948	-	1.071
2nd	LTE Band 12	10M_QPSK_1_0	Bottom Face	0mm	OFF	23095	707.5	23.47	24.00	1.130	-	1.000	-0.16	0.943	1.01	1.065
1st	LTE Band 41	20M_QPSK_1_0	Bottom Face	0mm	ON	41490	2680	21.85	22.80	1.245	62.9	1.006	0	0.843	-	1.055
2nd	LTE Band 41	20M_QPSK_1_0	Bottom Face	0mm	ON	41490	2680	21.85	22.80	1.245	62.9	1.006	0.05	0.840	1.00	1.052
1st	LTE Band 66	20M_QPSK_1_0	Bottom Face	0mm	ON	132072	1720	21.78	22.00	1.052	-	1.000	0.01	1.100	-	1.157
2nd	LTE Band 66	20M_QPSK_1_0	Bottom Face	0mm	ON	132072	1720	21.78	22.00	1.052	-	1.000	-0.11	1.040	1.06	1.094

**General Note:**

- Per KDB 865664 D01v01r04, for each frequency band, repeated SAR measurement is required only when the measured SAR is  $\geq 0.8W/kg$ .
- Per KDB 865664 D01v01r04, if the ratio among the repeated measurement is  $\leq 1.2$  and the measured SAR  $< 1.45W/kg$ , only one repeated measurement is required.
- The ratio is the difference in percentage between original and repeated *measured SAR*.
- All measurement SAR result is scaled-up to account for tune-up tolerance and is compliant.

**15. Simultaneous Transmission Analysis**

NO.	Simultaneous Transmission Configurations	Tablet
		Body
1.	WWAN + WLAN Ant 1 + WLAN Ant 2	Yes
2.	WWAN + WLAN Ant 1 + Bluetooth Ant 2	Yes

**General Note:**

- The WLAN/BT module, Intel 8265NGW is also integrated into the host, for WLAN and Bluetooth SAR results are referenced from the Sporton SAR test report, No. FA391803-21 (FCC ID: QYL8265NG), and these SAR results are also used to perform simultaneous transmission analysis.
- WLAN RF exposure assessment of MIMO mode simultaneous transmission exclusion analysis was performed with SAR test results of each antenna in SISO mode. Therefore SPLSR calculation was choose worst case with SAR test results of each antenna in SISO mode perform evaluation.
- For SAR testing was performed on single antenna RF power in SISO mode is larger or equal to the single antenna RF power in MIMO mode, and for RF exposure assessment of MIMO mode simultaneous transmission exclusion analysis was performed with SAR test results of each antenna in SISO mode.
- WLAN and Bluetooth share the same antenna 2, and cannot transmit simultaneously.
- EUT will choose either WLAN 2.4GHz or WLAN 5GHz according to the network signal condition; therefore, 2.4GHz WLAN and 5GHz WLAN will not operate simultaneously at any moment.
- All licensed modes share the same antenna part and cannot transmit simultaneously.
- The Scaled SAR summation is calculated based on the same configuration and test position.
- Per KDB 447498 D01v06, simultaneous transmission SAR is compliant if,
  - Scalar SAR summation  $< 1.6W/kg$ .
  - $SPLSR = (SAR1 + SAR2)^{1.5} / (\text{min. separation distance, mm})$ , and the peak separation distance is determined from the square root of  $[(x1-x2)^2 + (y1-y2)^2 + (z1-z2)^2]$ , where  $(x1, y1, z1)$  and  $(x2, y2, z2)$  are the coordinates of the extrapolated peak SAR locations in the zoom scan.
  - If  $SPLSR \leq 0.04$ , simultaneously transmission SAR measurement is not necessary.
  - Simultaneously transmission SAR measurement, and the reported multi-band SAR  $< 1.6W/kg$ .
  - The SPLSR calculated results please refer to section 15.2.



15.1 Body Exposure Conditions

WWAN Band	Exposure Position	1	2	3	4	5	6	1+2+3 Summed 1g SAR (W/kg)	1+4+5 Summed 1g SAR (W/kg)	1+2+6 Summed 1g SAR (W/kg)	1+4+6 Summed 1g SAR (W/kg)	SPLSR	Case No	SPLSR	Case No		
		WWAN	2.4GHz WLAN Ant 1	2.4GHz WLAN Ant 2	5GHz WLAN Ant 1	5GHz WLAN Ant 2	Bluetooth Ant 2										
		1g SAR (W/kg)	1g SAR (W/kg)	1g SAR (W/kg)	1g SAR (W/kg)	1g SAR (W/kg)	1g SAR (W/kg)										
WCDMA	WCDMA II	Bottom Face at 10mm	0.689	0.440	0.078	0.266	0.072	0.029	1.207	1.027	1.158	0.984					
		Bottom Face at 0mm	0.964	0.440	0.078	0.266	0.072	0.029	1.482	1.302	1.433	1.259					
		Edge 1 at 0mm	0.660							0.660	0.660	0.660	0.660				
		Edge 2 at 0mm	0.214							0.214	0.214	0.214	0.214				
	WCDMA IV	Bottom Face at 10mm	0.622	0.440	0.078	0.266	0.072	0.029	1.140	0.960	1.091	0.917					
		Bottom Face at 0mm	1.069	0.440	0.078	0.266	0.072	0.029	1.587	1.407	1.538	1.364					
		Edge 1 at 0mm	0.840							0.840	0.840	0.840	0.840				
	WCDMA V	Bottom Face at 10mm	0.780	0.440	0.078	0.266	0.072	0.029	1.298	1.118	1.249	1.075					
		Bottom Face at 0mm	1.072	0.440	0.078	0.266	0.072	0.029	1.590	1.410	1.541	1.367					
		Edge 1 at 0mm	1.000							1.000	1.000	1.000	1.000				
	LTE	LTE Band 2	Bottom Face at 10mm	0.783	0.440	0.078	0.266	0.072	0.029	1.301	1.121	1.252	1.078				
			Bottom Face at 0mm	1.029	0.440	0.078	0.266	0.072	0.029	1.547	1.367	1.498	1.324				
Edge 1 at 0mm			0.712							0.712	0.712	0.712	0.712				
Edge 2 at 0mm			0.152							0.152	0.152	0.152	0.152				
LTE Band 7		Bottom Face at 10mm	0.488	0.440	0.078	0.266	0.072	0.029	1.006	0.826	0.957	0.783					
		Bottom Face at 0mm	1.067	0.440	0.078	0.266	0.072	0.029	1.585	1.405	1.536	1.362					
		Edge 1 at 0mm	0.393							0.393	0.393	0.393	0.393				
LTE Band 12		Bottom Face at 0mm	1.071	0.440	0.078	0.266	0.072	0.029	1.589	1.409	1.540	1.366					
		Edge 1 at 0mm	0.699							0.699	0.699	0.699	0.699				
		Edge 2 at 0mm	0.079							0.079	0.079	0.079	0.079				
LTE Band 13		Bottom Face at 10mm	0.751	0.440	0.078	0.266	0.072	0.029	1.269	1.089	1.220	1.046					
		Bottom Face at 0mm	1.047	0.440	0.078	0.266	0.072	0.029	1.565	1.385	1.516	1.342					
		Edge 1 at 0mm	0.764							0.764	0.764	0.764	0.764				
LTE Band 14		Bottom Face at 10mm	0.772	0.440	0.078	0.266	0.072	0.029	1.290	1.110	1.241	1.067					
		Bottom Face at 0mm	1.042	0.440	0.078	0.266	0.072	0.029	1.560	1.380	1.511	1.337					
		Edge 1 at 0mm	0.657							0.657	0.657	0.657	0.657				
LTE Band 26		Bottom Face at 10mm	0.656	0.440	0.078	0.266	0.072	0.029	1.174	0.994	1.125	0.951					
		Bottom Face at 0mm	0.991	0.440	0.078	0.266	0.072	0.029	1.509	1.329	1.460	1.286					
		Edge 1 at 0mm	0.593							0.593	0.593	0.593	0.593				
LTE Band 41		Bottom Face at 10mm	0.366	0.440	0.078	0.266	0.072	0.029	0.884	0.704	0.835	0.661					
		Bottom Face at 0mm	1.055	0.440	0.078	0.266	0.072	0.029	1.573	1.393	1.524	1.350					
		Edge 1 at 0mm	0.425							0.425	0.425	0.425	0.425				
LTE Band 66		Bottom Face at 10mm	0.540	0.440	0.078	0.266	0.072	0.029	1.058	0.878	1.009	0.835					
		Bottom Face at 0mm	1.157	0.440	0.078	0.266	0.072	0.029	1.675	1.495	1.626	1.452	0.01	Case 1	0.01	Case 2	
	Edge 1 at 0mm	0.903							0.903	0.903	0.903	0.903					
	Edge 2 at 0mm	0.175							0.175	0.175	0.175	0.175					

**15.2 SPLSR Evaluation and Analysis**

**General Note:**

- SPLSR =  $(SAR_1 + SAR_2)^{1.5} / (\text{min. separation distance, mm})$ . If  $SPLSR \leq 0.04$ , simultaneously transmission SAR measurement is not necessary

Case 1	Band	Position	SAR (W/kg)	Gap (cm)	SAR peak location (m)			3D distance (mm)	Summed SAR (W/kg)	SPLSR Results	Simultaneous SAR
					X	Y	Z				
WLAN ANT1	LTE Band 66	Bottom Face	1.157	0	101.5	90.9	1.51	290.4	1.60	0.01	Not required
	WLAN2.4G_Ant 1		0.440	0	-58.2	-151.6	-0.32				
WLAN ANT2	LTE Band 66	Bottom Face	1.157	0	101.5	90.9	1.51	207.9	1.24	0.01	Not required
	WLAN2.4G_Ant 2		0.078	0	-102.4	50.4	-0.83				
WLAN ANT1	WLAN2.4G_Ant 1	Bottom Face	0.440	0	-58.2	-151.6	-0.32	206.8	0.52	0.00	Not required
			WLAN2.4G_Ant 2	0.078	0	-102.4	50.4				

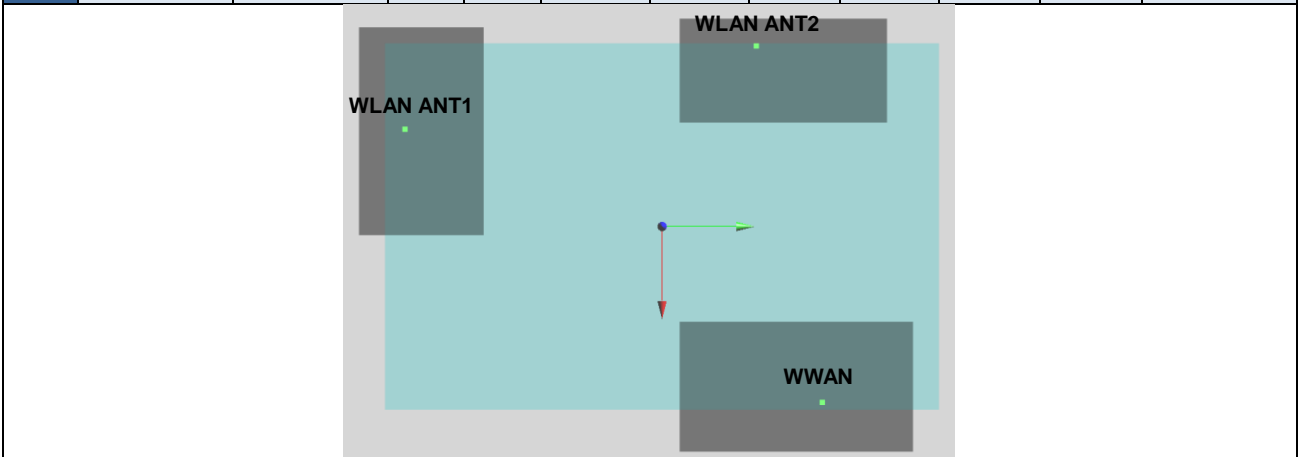

Case 2	Band	Position	SAR (W/kg)	Gap (cm)	SAR peak location (m)			3D distance (mm)	Summed SAR (W/kg)	SPLSR Results	Simultaneous SAR
					X	Y	Z				
WLAN ANT1	LTE Band 66	Bottom Face	1.157	0	101.5	90.9	1.51	290.4	1.60	0.01	Not required
	WLAN2.4G_Ant 1		0.440	0	-58.2	-151.6	-0.32				
WLAN ANT2	LTE Band 66	Bottom Face	1.157	0	101.5	90.9	1.51	208.9	1.19	0.01	Not required
	Bluetooth_Ant 2		0.029	0	-103.6	51.4	-1.53				
WLAN ANT1	Bluetooth_Ant 2	Bottom Face	0.440	0	-58.2	-151.6	-0.32	208.0	0.47	0.00	Not required
			Bluetooth_Ant 2	0.029	0	-103.6	51.4				

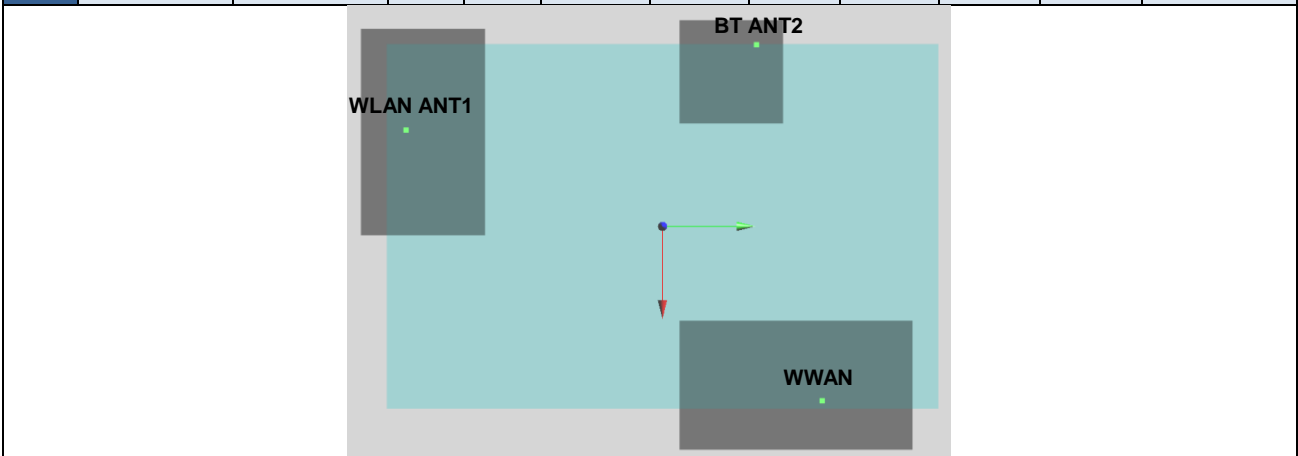

**Test Engineer :** Wilson Lin Jay Jian Willy Yu Andy Jiang Carter Chuang and Thomas Wang





## **16. Uncertainty Assessment**

Per KDB 865664 D01 SAR measurement 100MHz to 6GHz, when the highest measured 1-g SAR within a frequency band is < 1.5 W/kg and the measured 10-g SAR within a frequency band is < 3.75 W/kg. The expanded SAR measurement uncertainty must be  $\leq 30\%$ , for a confidence interval of  $k = 2$ . If these conditions are met, extensive SAR measurement uncertainty analysis described in IEEE Std 1528-2013 is not required in SAR reports submitted for equipment approval. For this device, the highest measured 1-g SAR is less 1.5W/kg. Therefore, the measurement uncertainty table is not required in this report.

## **17. References**

- [1] FCC 47 CFR Part 2 "Frequency Allocations and Radio Treaty Matters; General Rules and Regulations"
- [2] ANSI/IEEE Std. C95.1-1992, "IEEE Standard for Safety Levels with Respect to Human Exposure to Radio Frequency Electromagnetic Fields, 3 kHz to 300 GHz", September 1992
- [3] IEEE Std. 1528-2013, "IEEE Recommended Practice for Determining the Peak Spatial-Average Specific Absorption Rate (SAR) in the Human Head from Wireless Communications Devices: Measurement Techniques", Sep 2013
- [4] SPEAG DASY System Handbook
- [5] FCC KDB 447498 D01 v06, "Mobile and Portable Device RF Exposure Procedures and Equipment Authorization Policies", Oct 2015
- [6] FCC KDB 941225 D01 v03r01, "3G SAR MEAUREMENT PROCEDURES", Oct 2015
- [7] FCC KDB 941225 D05 v02r05, "SAR Evaluation Considerations for LTE Devices", Dec 2015
- [8] FCC KDB 941225 D05A v01r02, "Rel. 10 LTE SAR Test Guidance and KDB Inquiries", Oct 2015
- [9] FCC KDB 616217 D04 v01r02, "SAR Evaluation Considerations for Laptop, Notebook, Netbook and Tablet Computers", Oct 2015
- [10] FCC KDB 865664 D01 v01r04, "SAR Measurement Requirements for 100 MHz to 6 GHz", Aug 2015.
- [11] FCC KDB 865664 D02 v01r02, "RF Exposure Compliance Reporting and Documentation Considerations" Oct 2015.