EKMTG2
FM4
X500G3
GTC
O106562
17037N
71HJBH

Sierra Wireless AirPrime™
Model: EM7355
QUALCOMM® 4G
PRODUCT OF CHINA
IMEI: 356190051532295
FD7010045031T
1100070
GTC 物料
0106645
4421285000001A0176(4G)
4421285000001 NO_GPS*
05.05.58.01 LTE disable 1.1
MAIN
AUX
LG-2425
Lanhom
1708KL

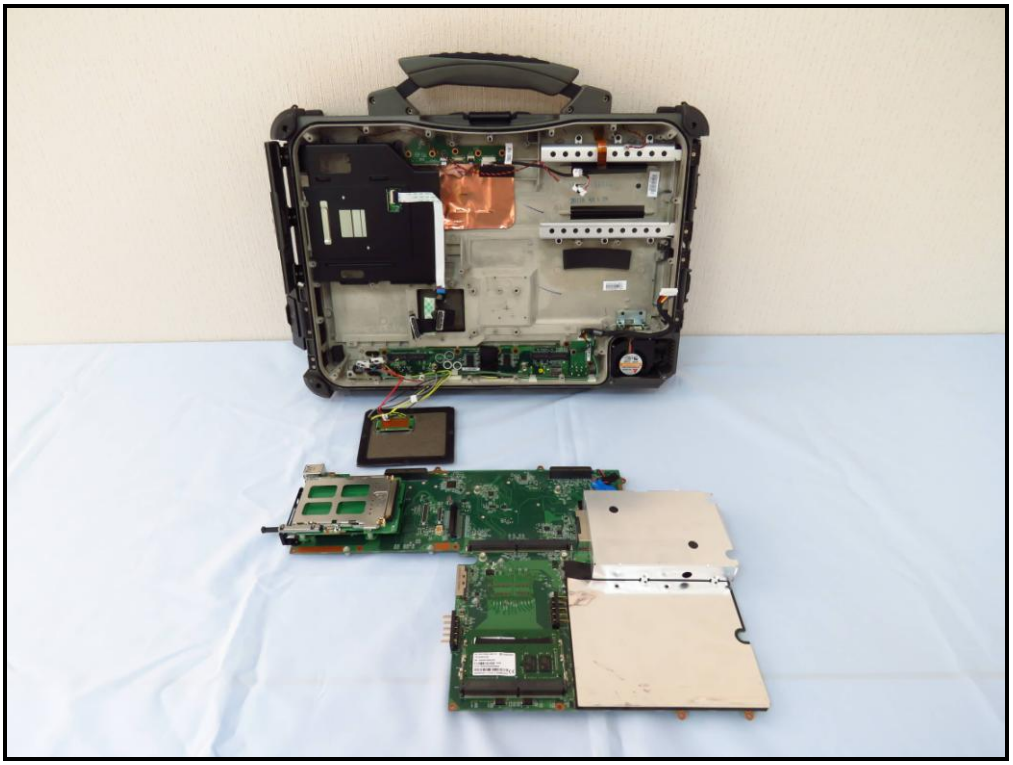

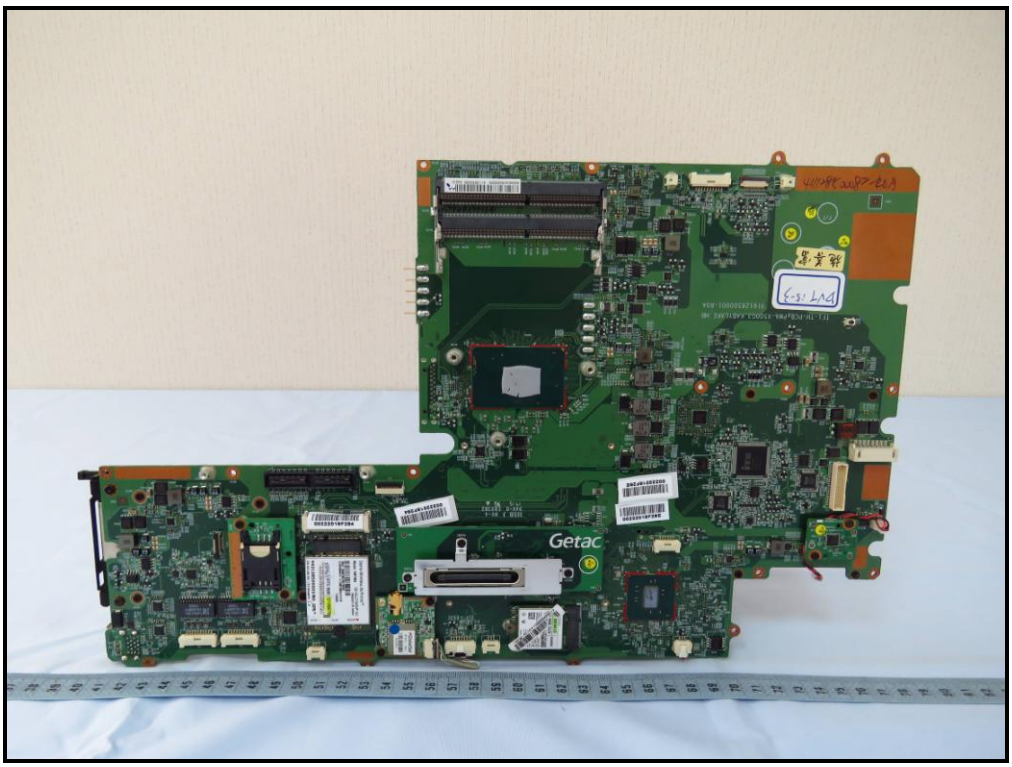
Getac

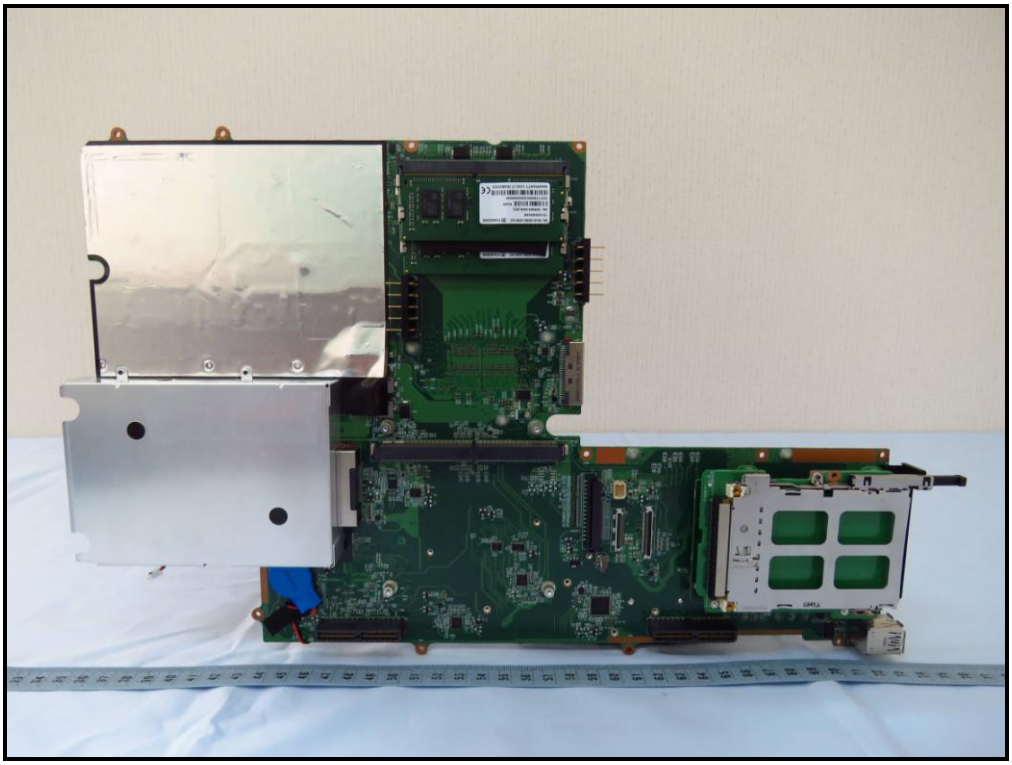

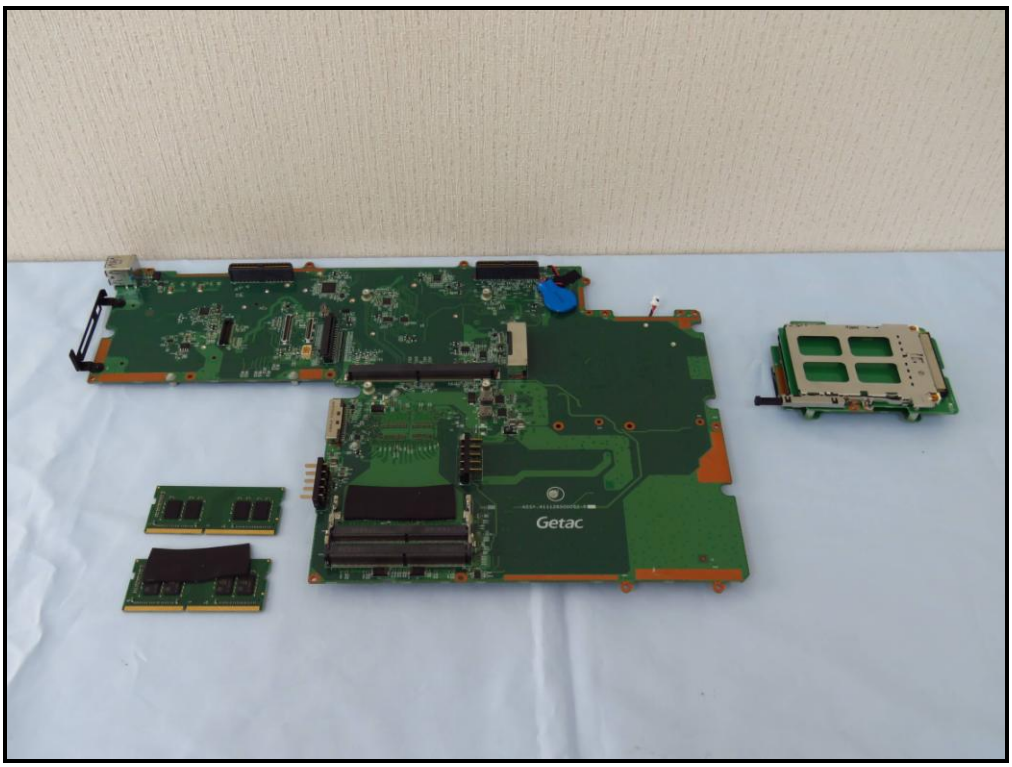
Getac

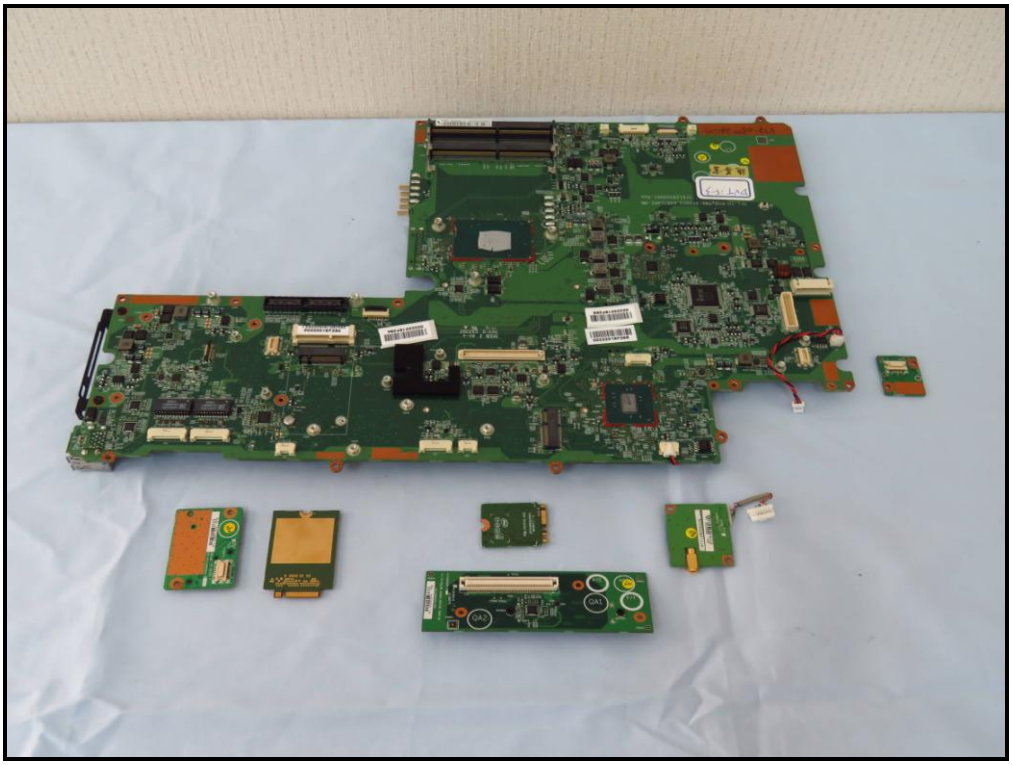

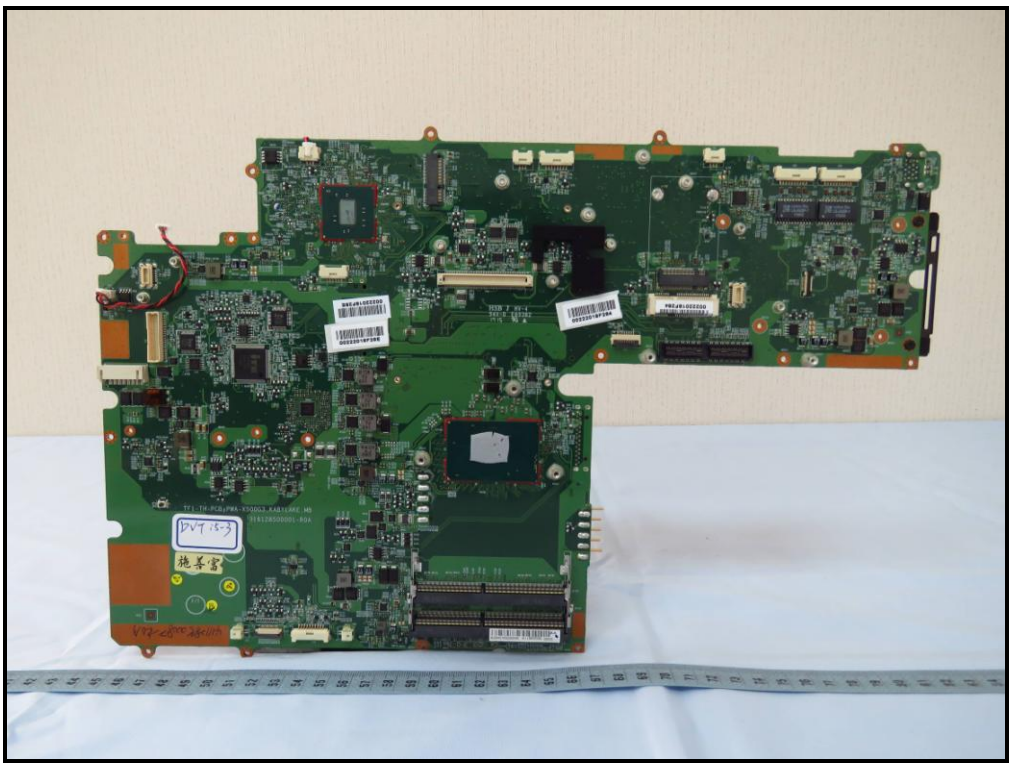

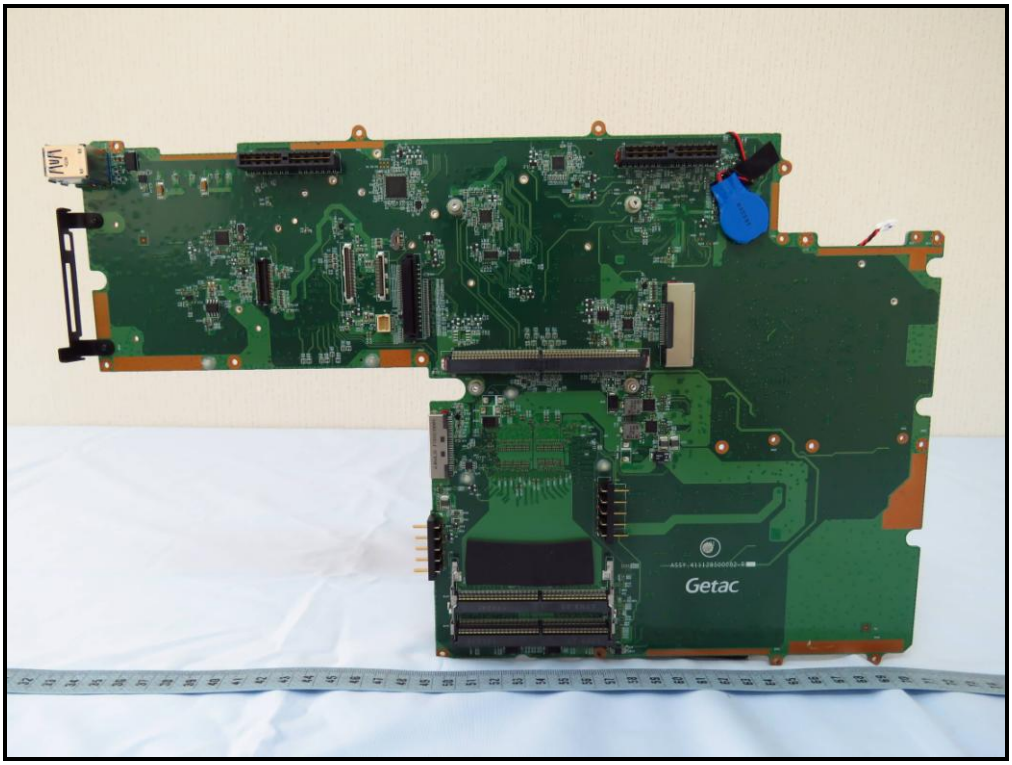
Getac

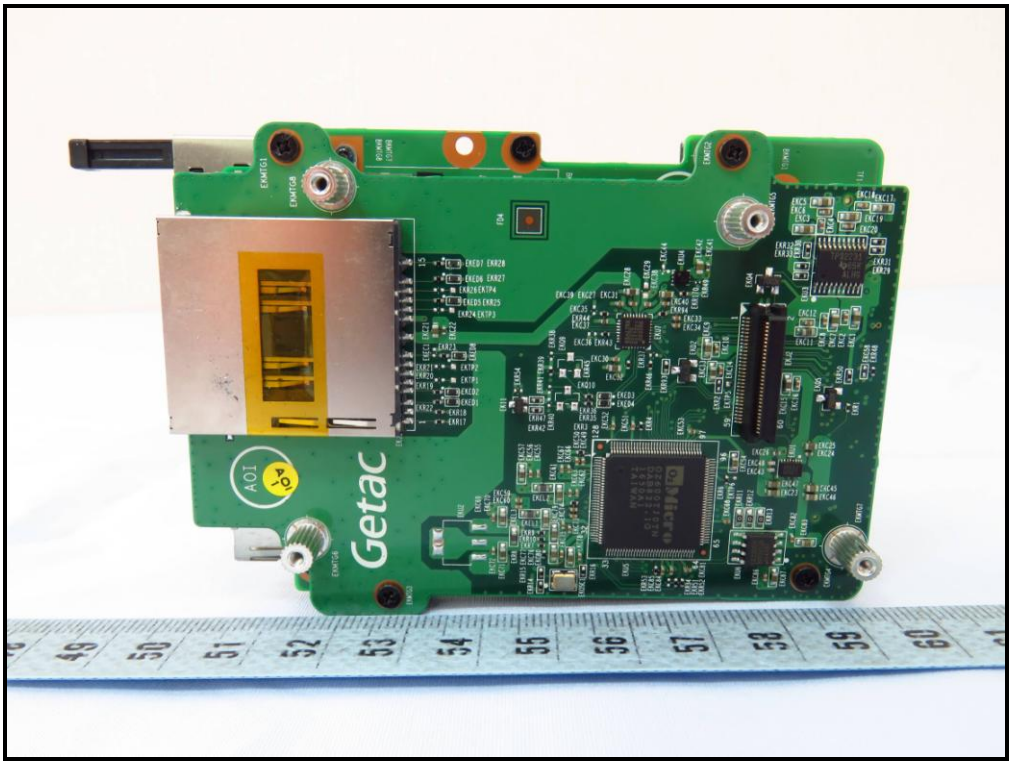
Getac
AOI

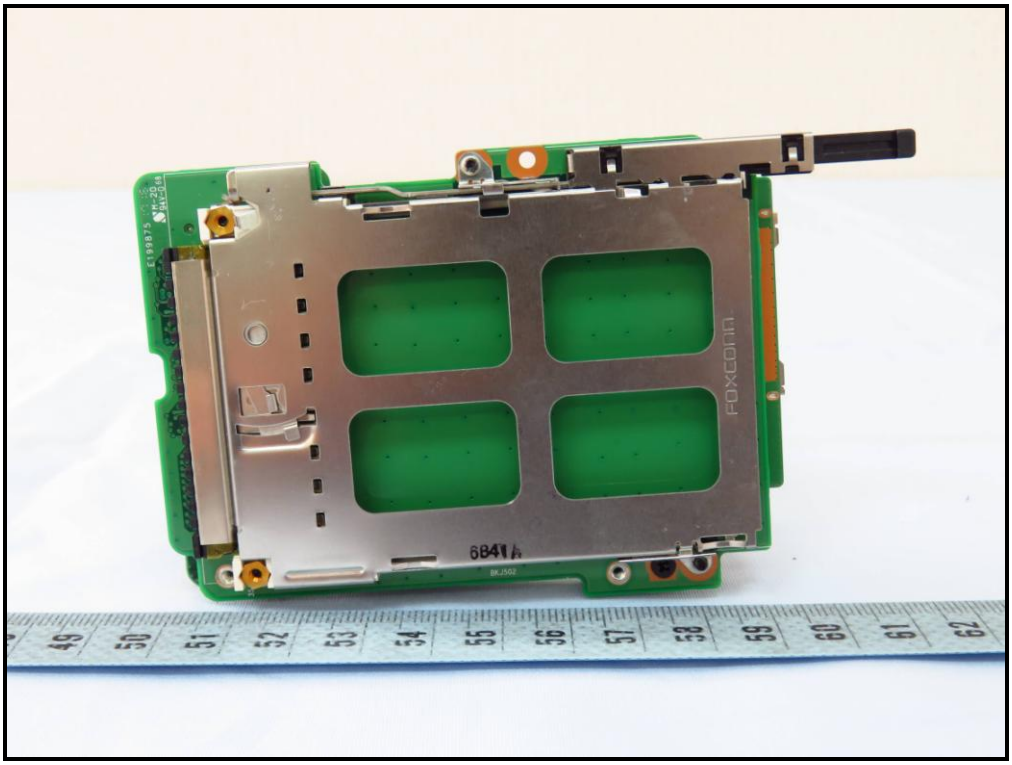
FOXCONN

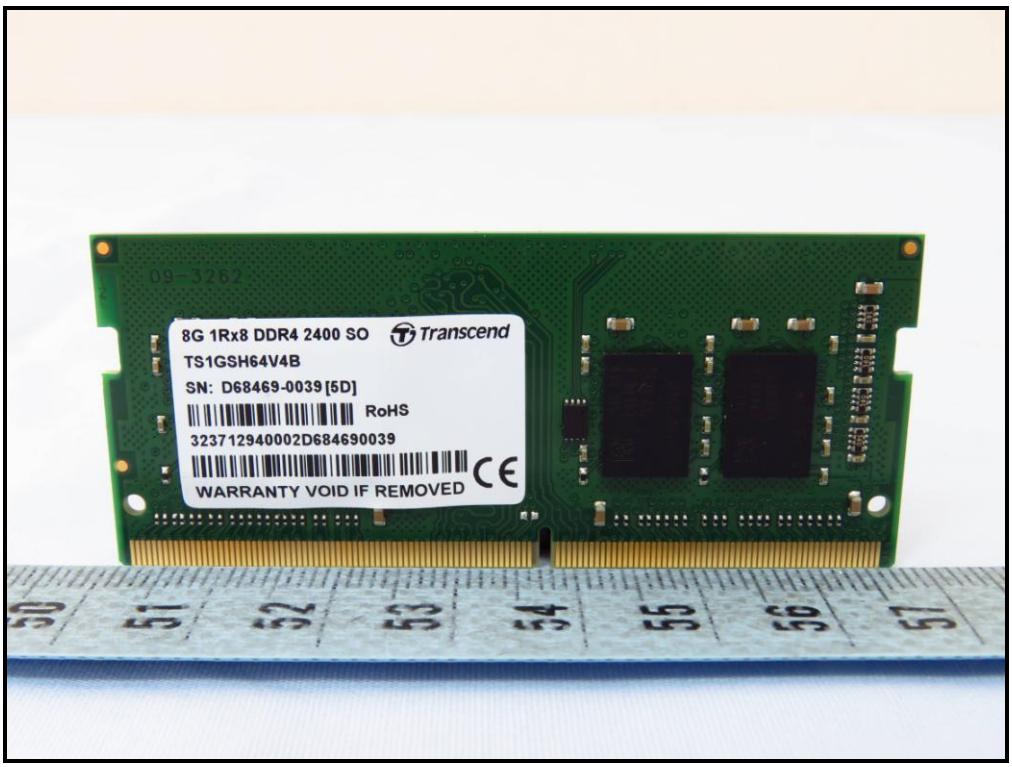
8G 1Rx8 DDR4 2400 SO
Transcend
TS1GSH64V4B
SN: D68469-0039 [5D]
RoHS
323712940002D684690039
WARRANTY VOID IF REMOVED

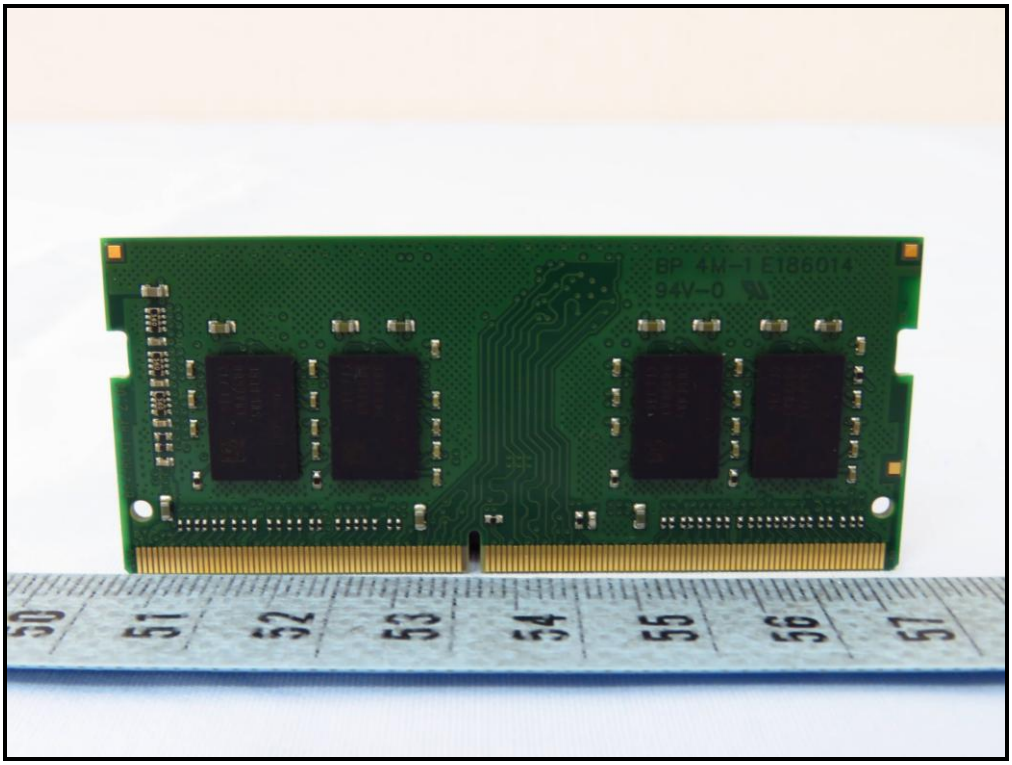

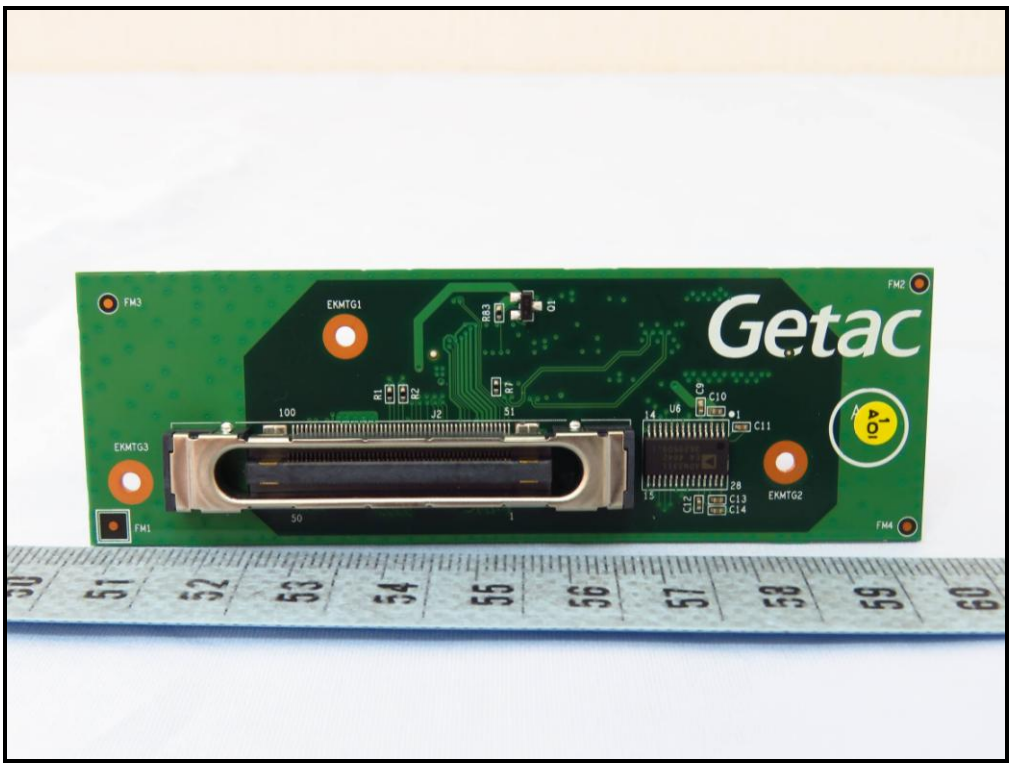
FM3
EKMTG1
FM2
Getac
EKMTG3
FM1
EKMTG2
FM4

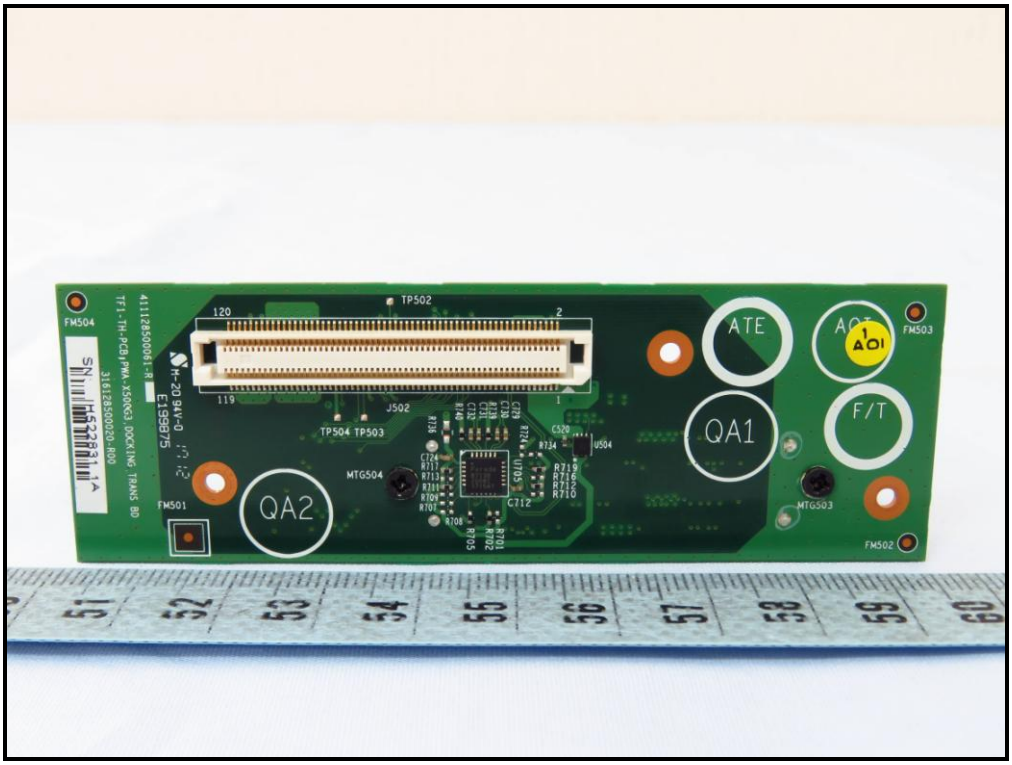
FM504
TP502
ATE
FM503
QA1
F/T
TP504 TP503
MTG504
QA2
FM501
MTG503
FM502

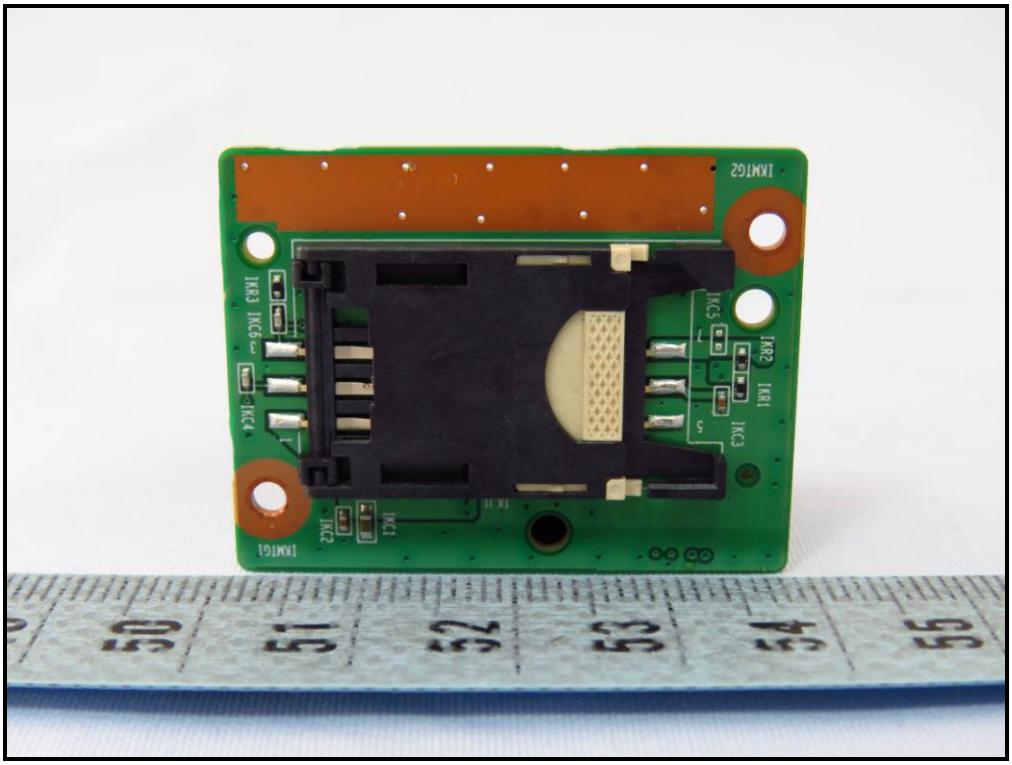
IKMTG1
IKC2
IKC1
IKC4
IKC6
IKR3
IKC5
IKR1
IKR2
IKC3
IKMTG2

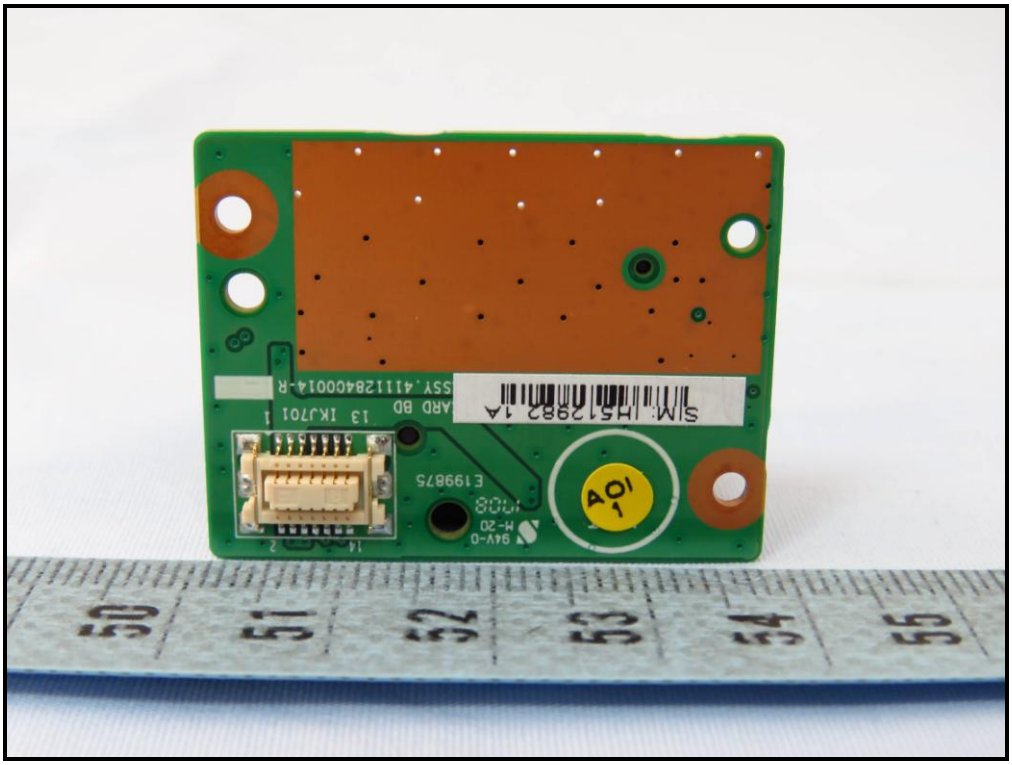
SIM: IH512982 1A
ARD BD
13 IKJ701 1
SSY.4111284000I4-R
E199875
94V-0
M-20
A01

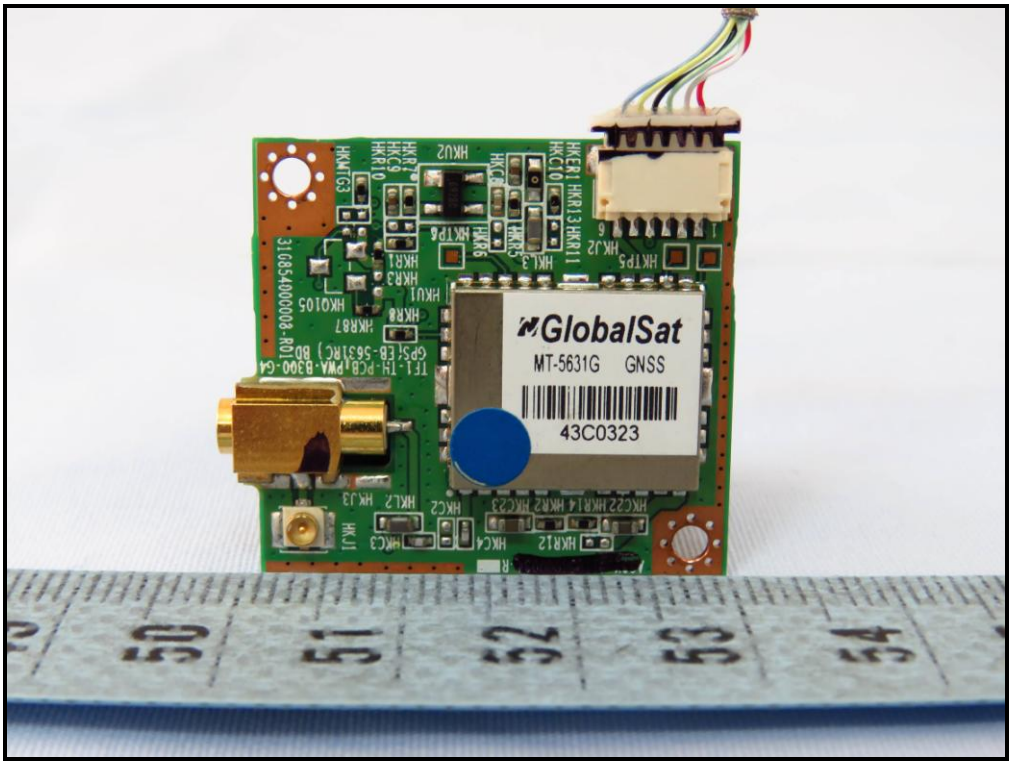
GlobalSat
MT-5631G GNSS
43C0323

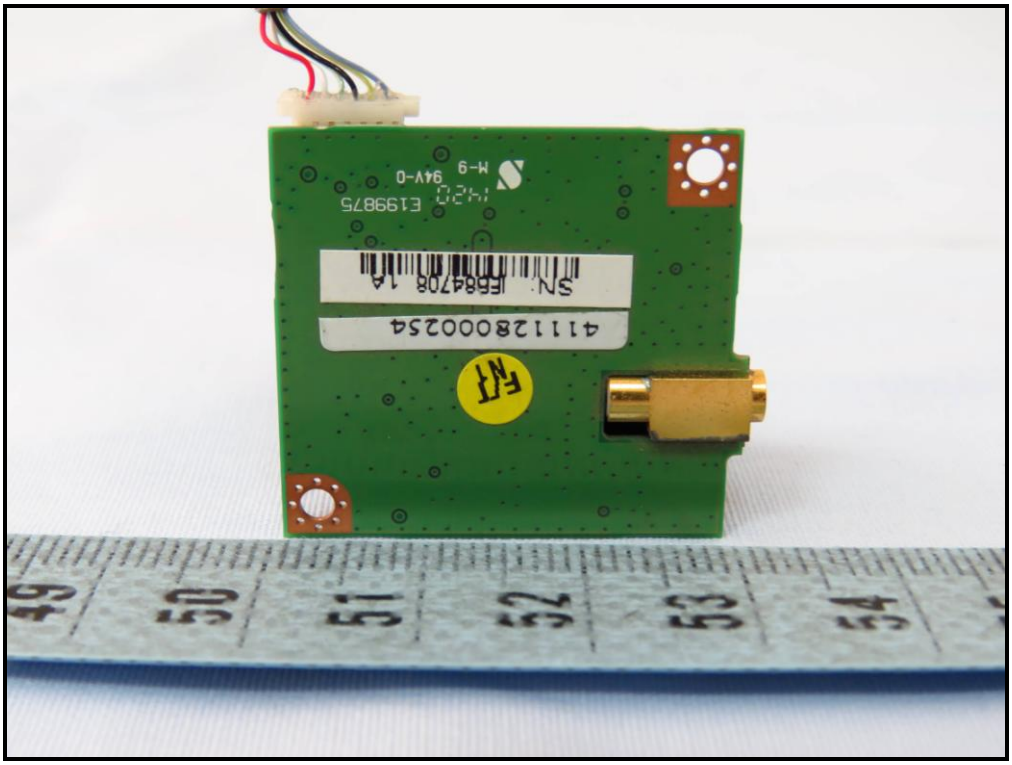

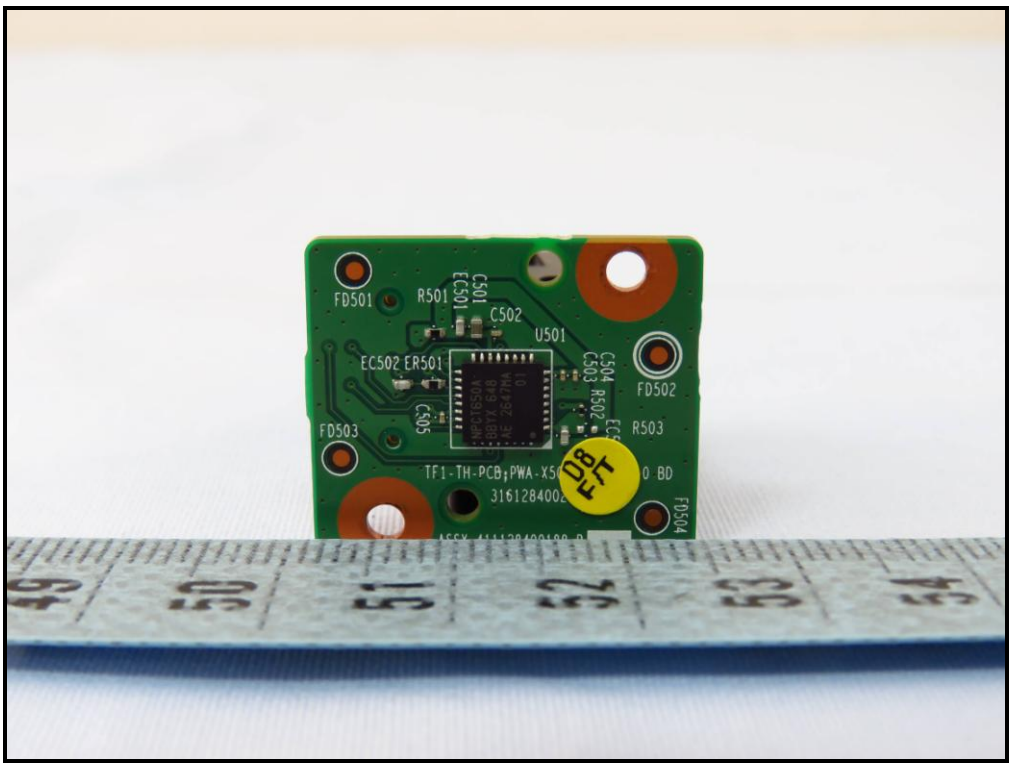
FD501
R501
C501
EC501
C502
U501
EC502 ER501
C504
C503
R502
FD502
C505
FD503
R503
TF1-TH-PCB;PWA-X5
3161284002
FD504

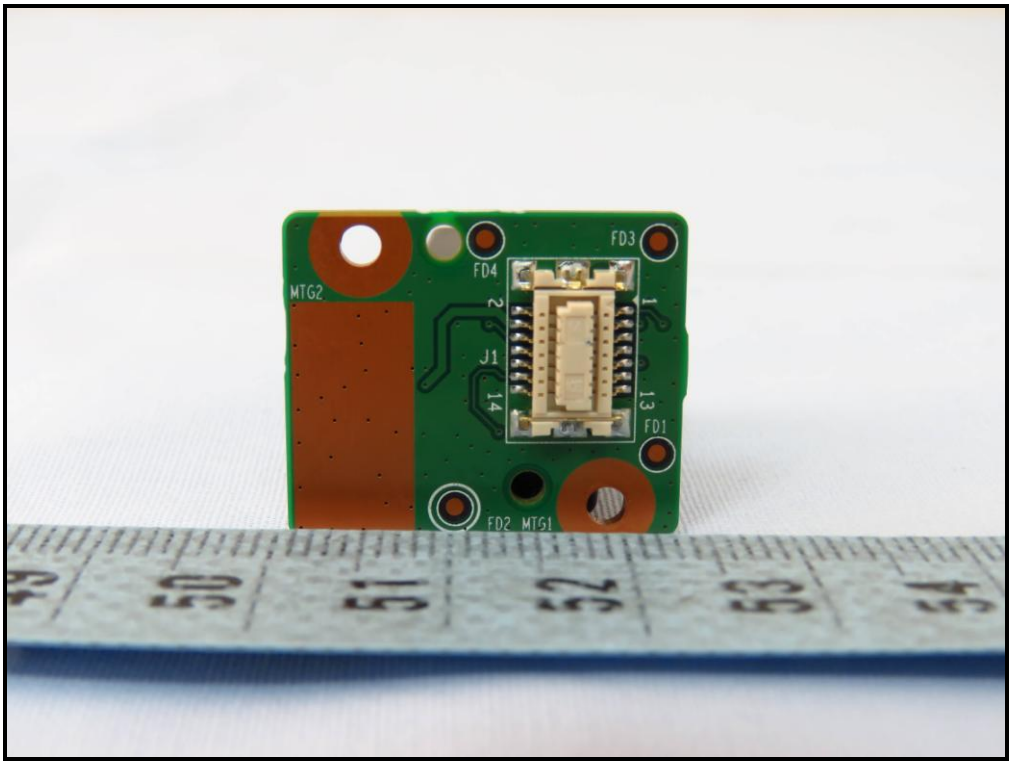
FD3
FD4
MTG2
2
1
J1
14
13
FD1
FD2
MTG1

Sierra Wireless AirPrime™
Model: EM7355
QUALCOMM® 4G
PRODUCT OF CHINA
IMEI: 356196051532295
FD710100450311
1103070
GTC 物料
O106645
442128500001A0176(4G)
442128500001 NO_GPS *
05.05.58.01 LTE disable 1.1
MAIN
GPS
AUX

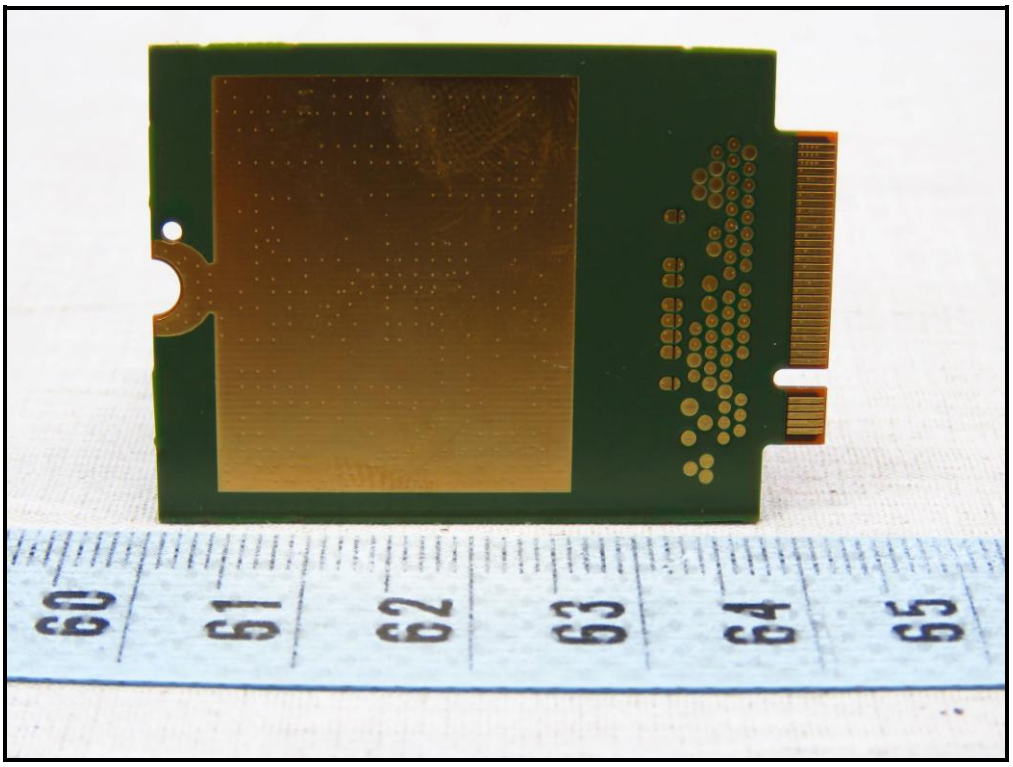

Intel® Model: 8265NGW
T P/N:G86C0007J510
SPS:851592-001 0B
WFM:0028F87D6B0D
BDM:0028F87D6B11
FCC ID:PD98265NG
MM:946658
TA:J29831-002
FRU P/N:01AX702
EC:273681
MAIN 2
AUX 1
8SSW10K97446
T1SA71L09DJ
Made in China
IC :1000M-8265NG
Anatel: 03877-16-02198
PTA APPROVED MODEL
A15-G

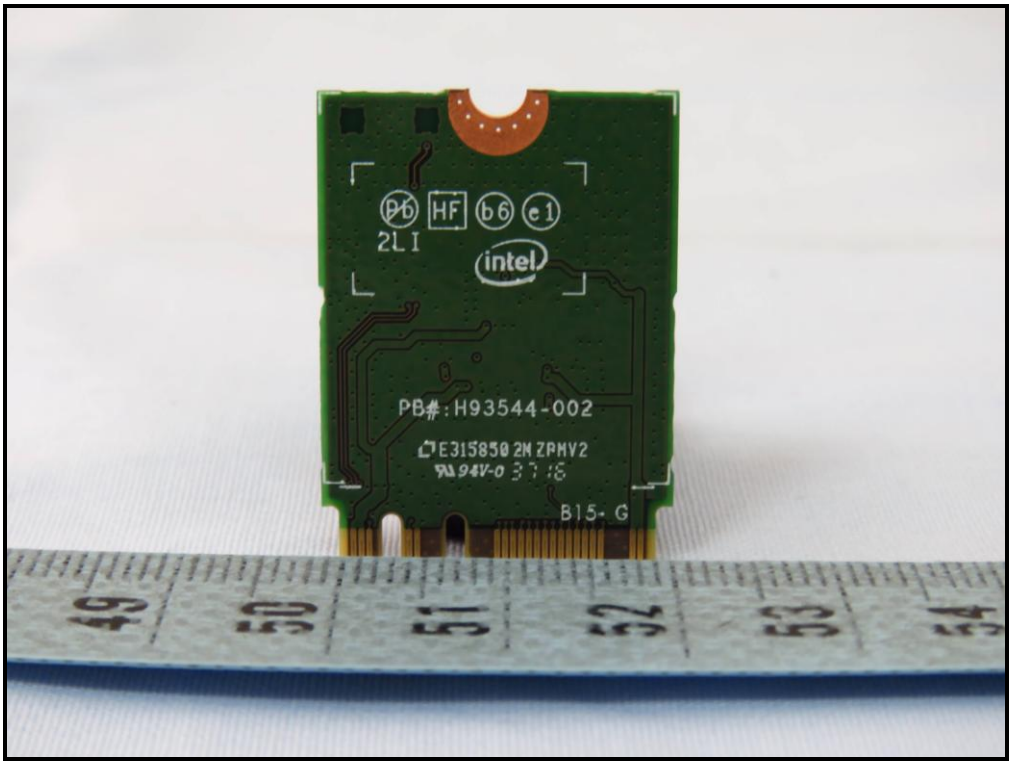
HF
2L I
intel
PB#:H93544-002
B15-G

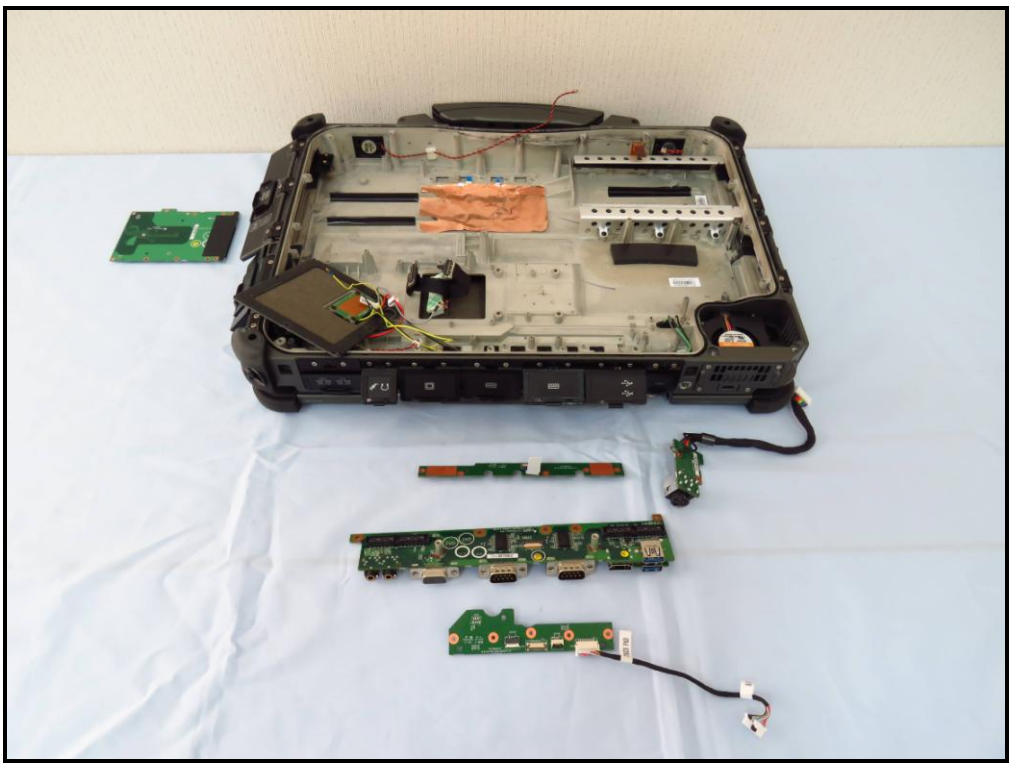

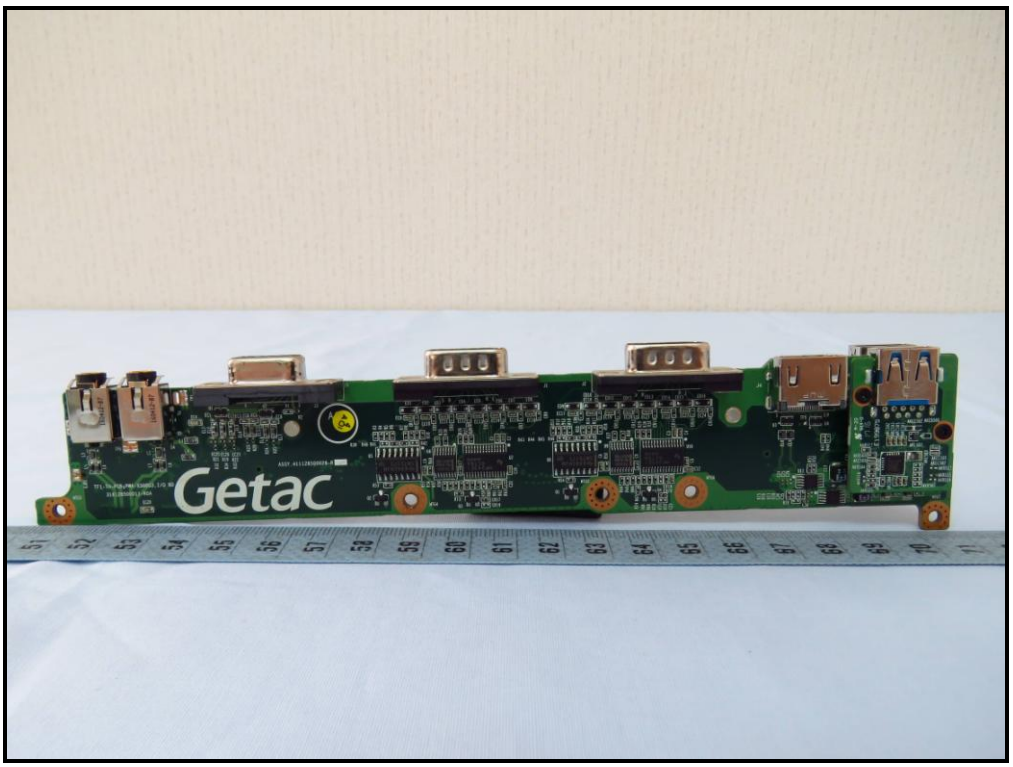
Getac

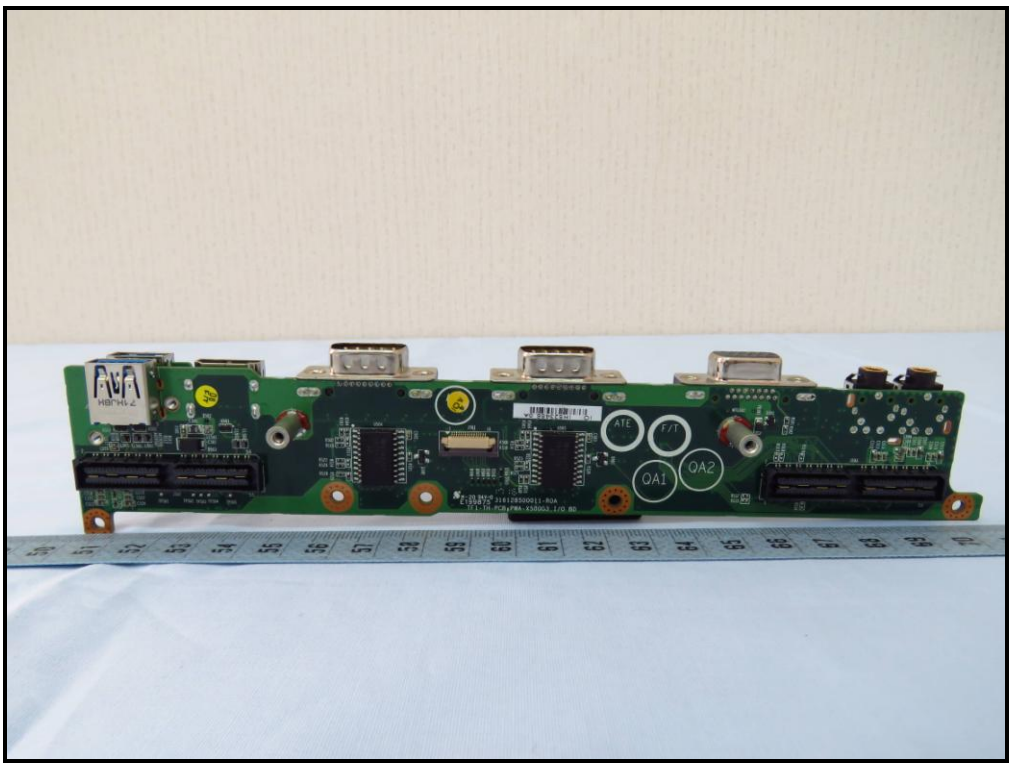
ATE
F/T
QA1
QA2

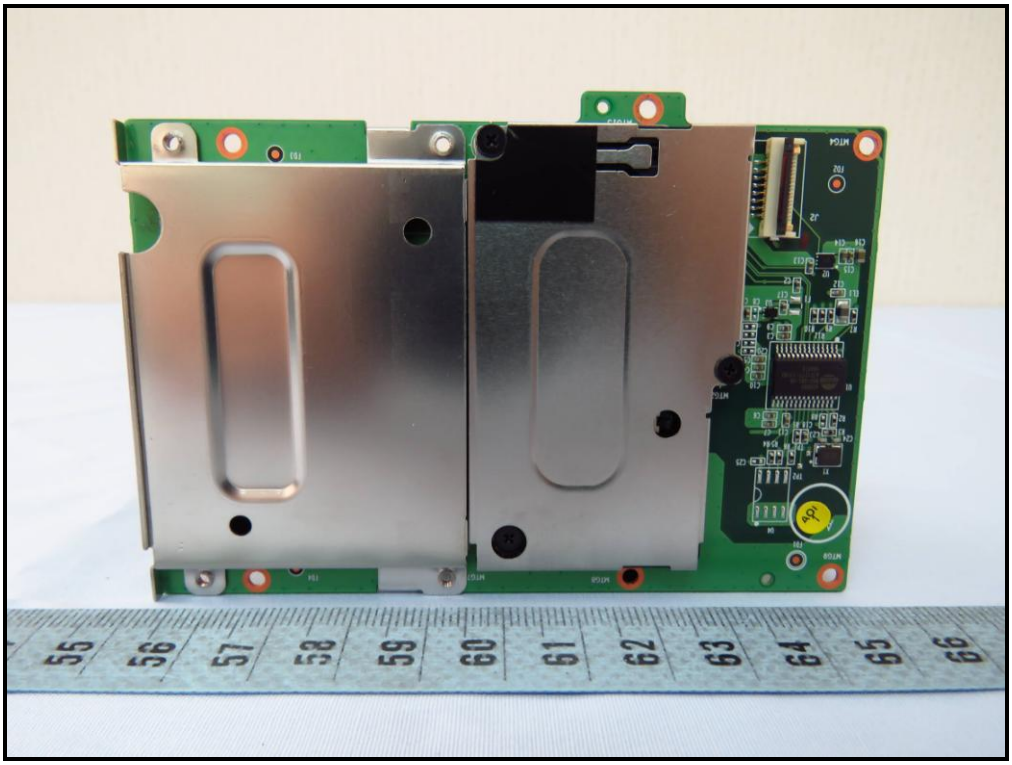

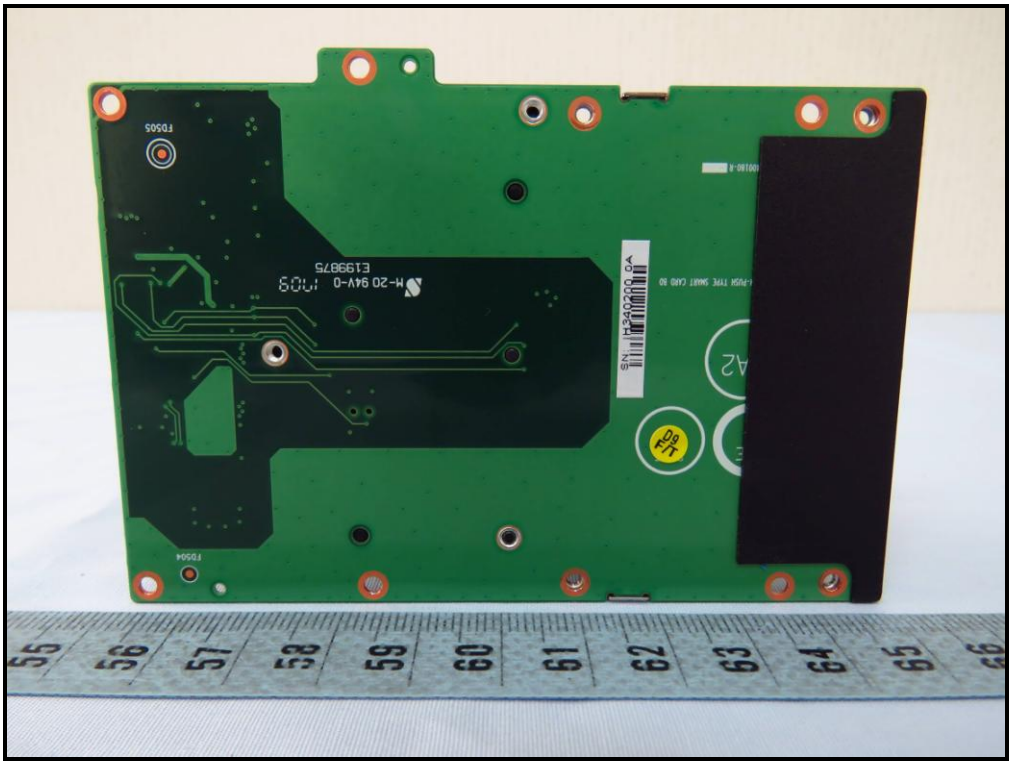

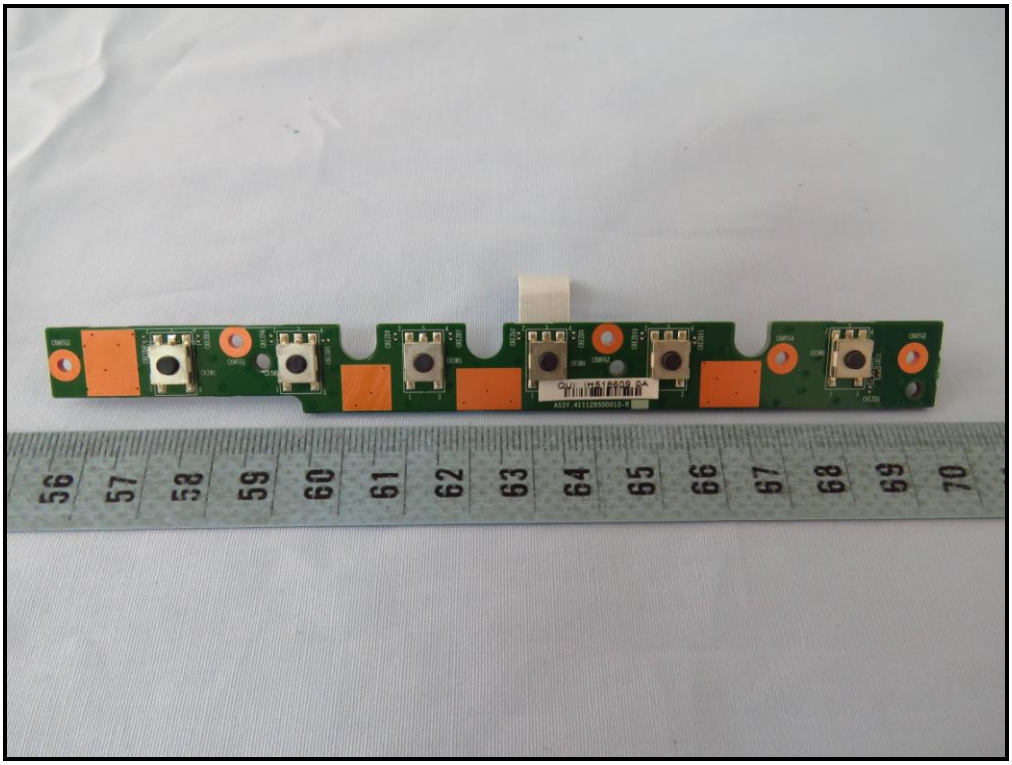

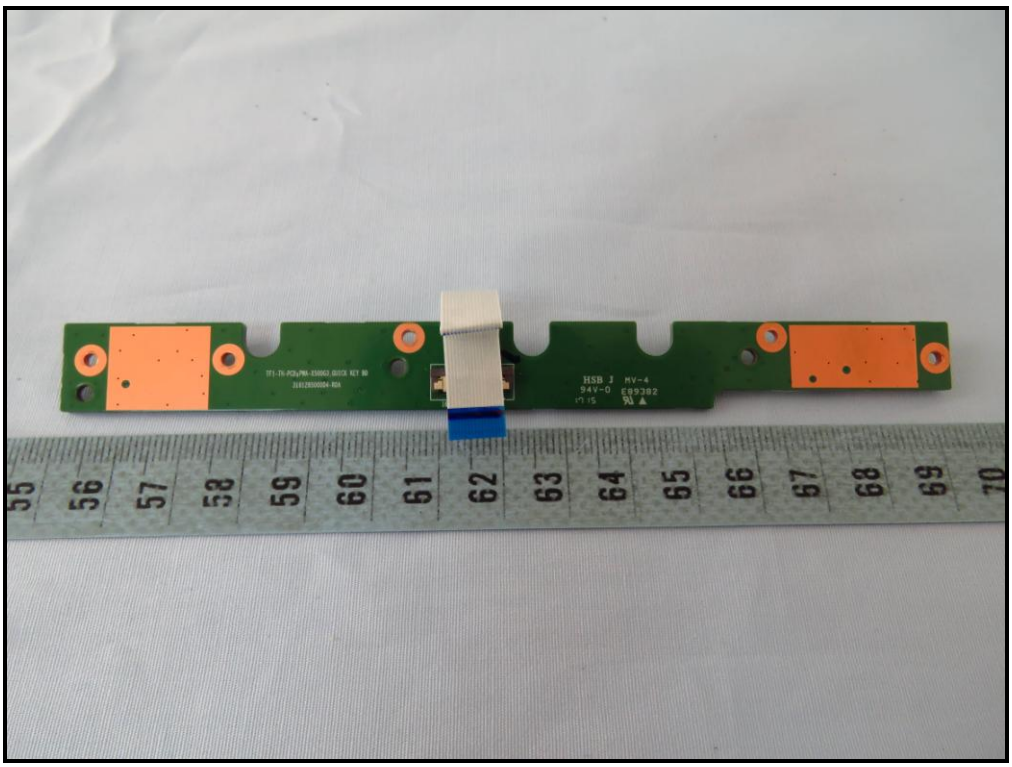
HSB J MV-4
94V-0 E89382

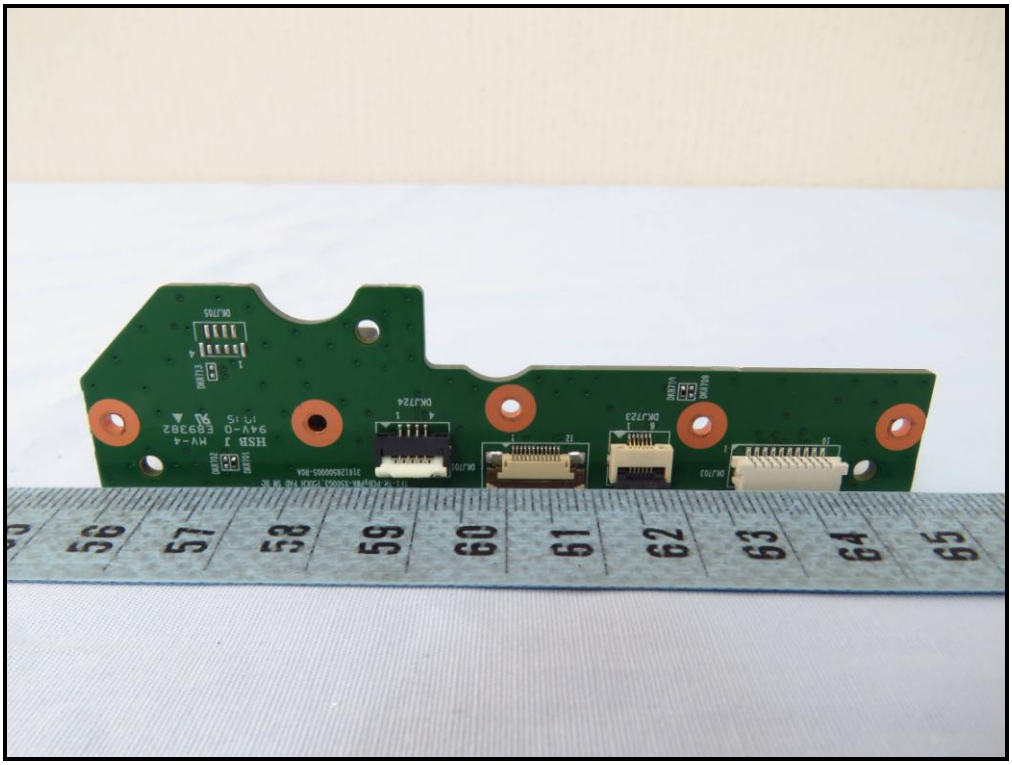

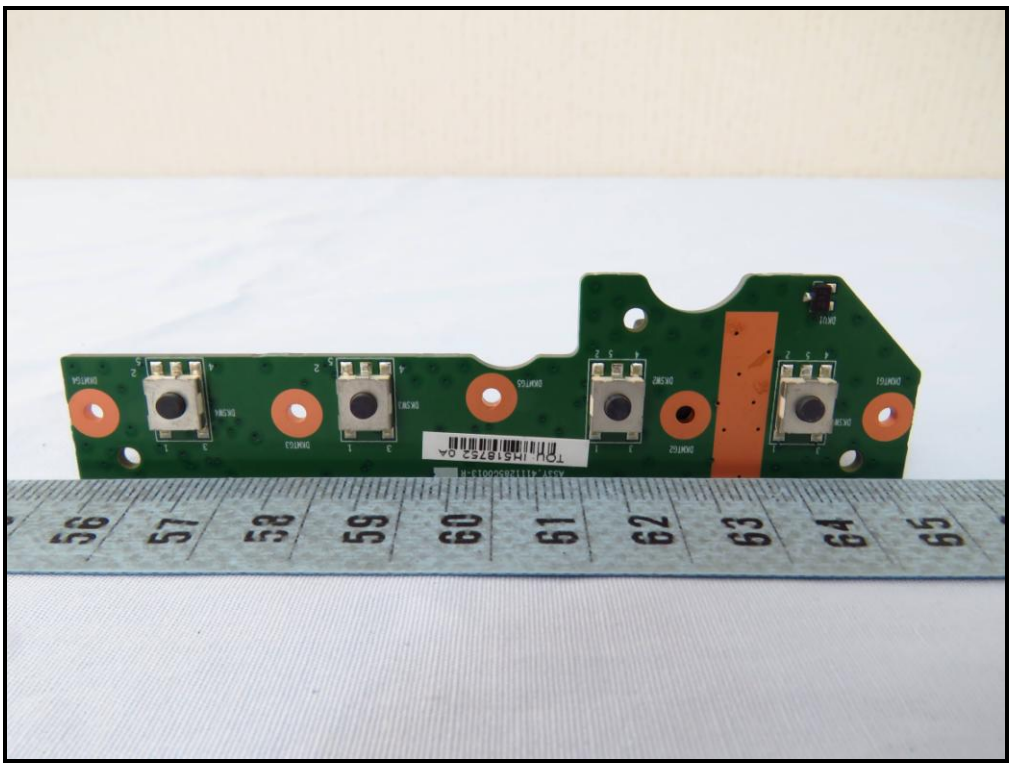

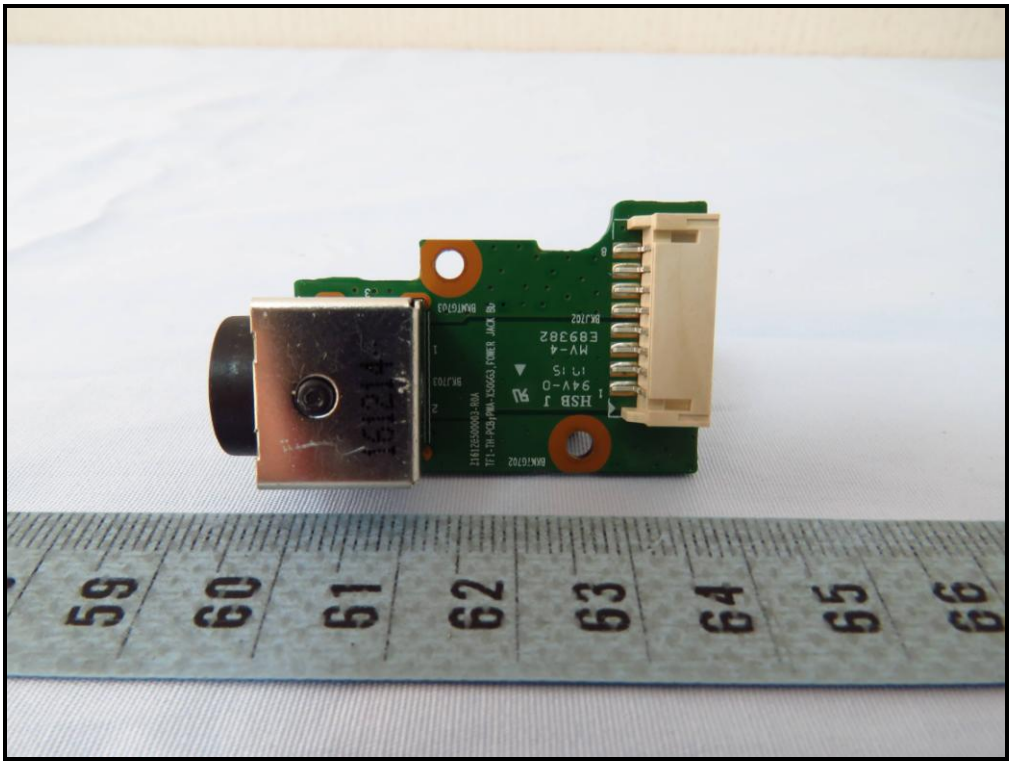

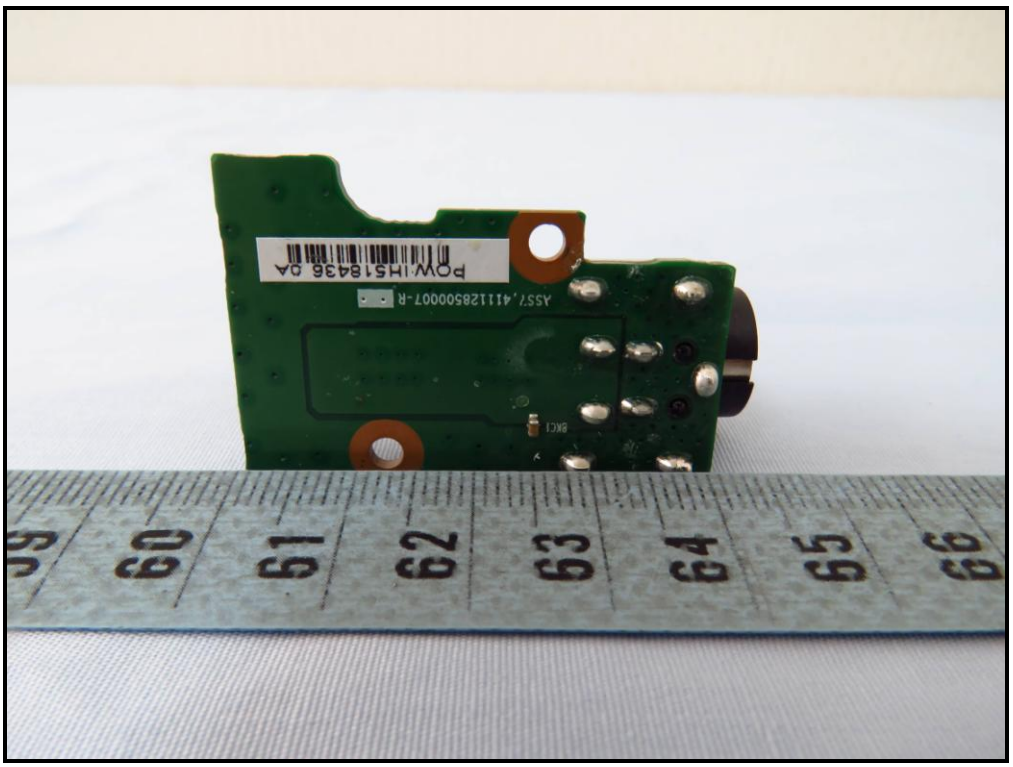

Getac

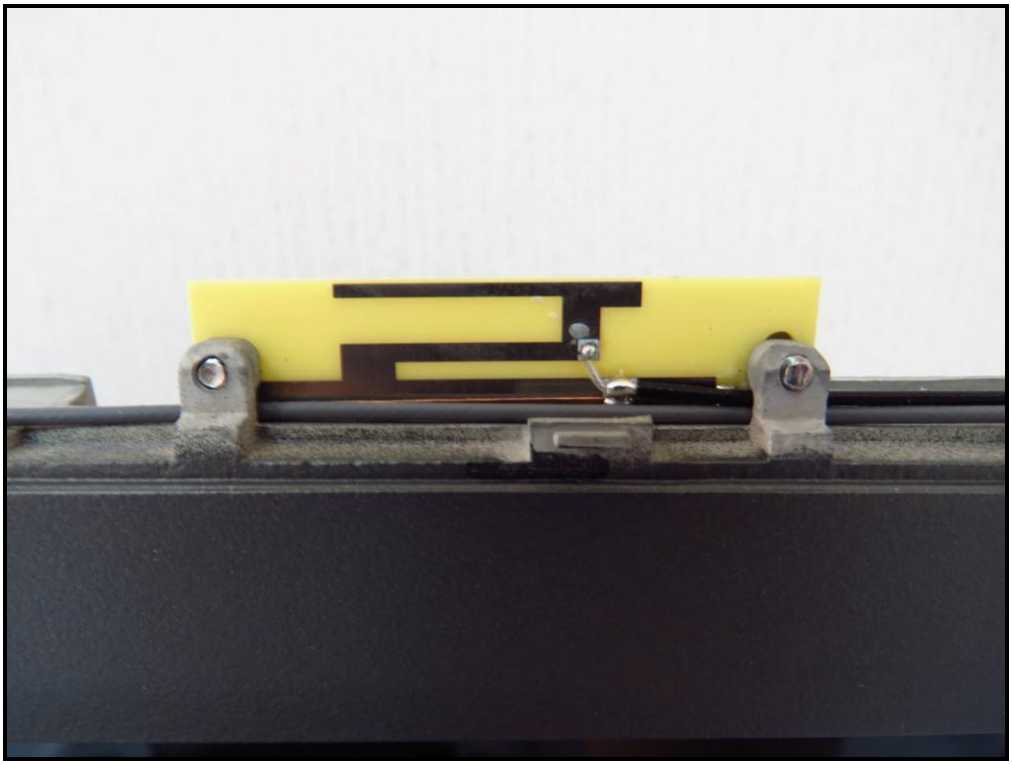

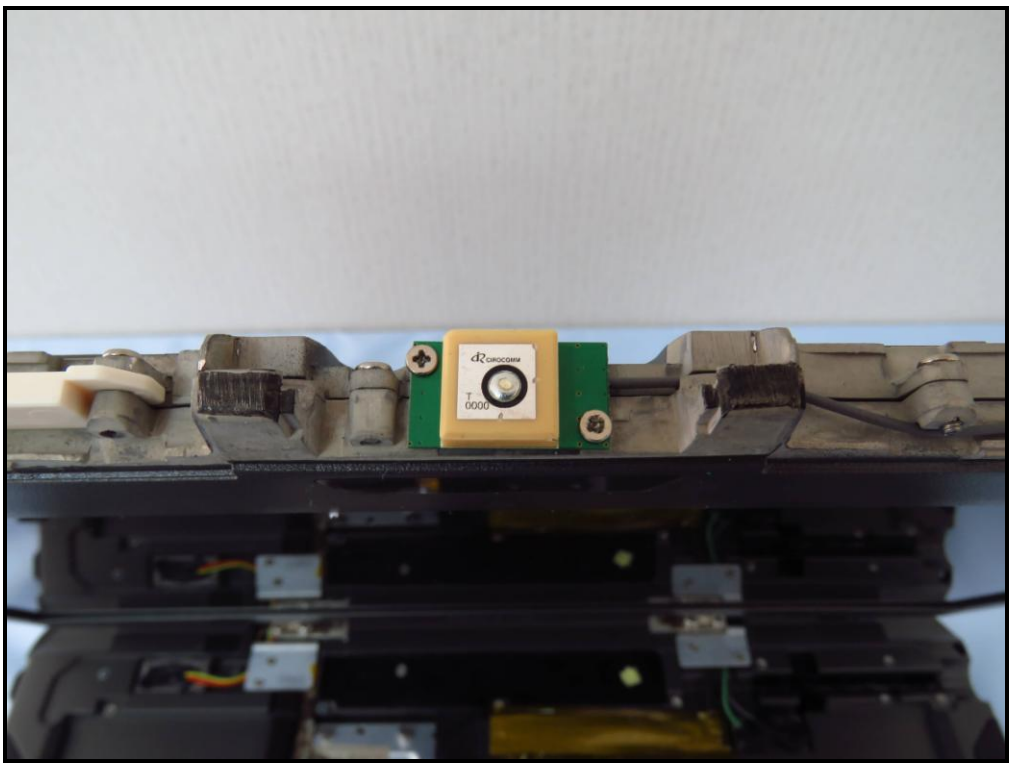

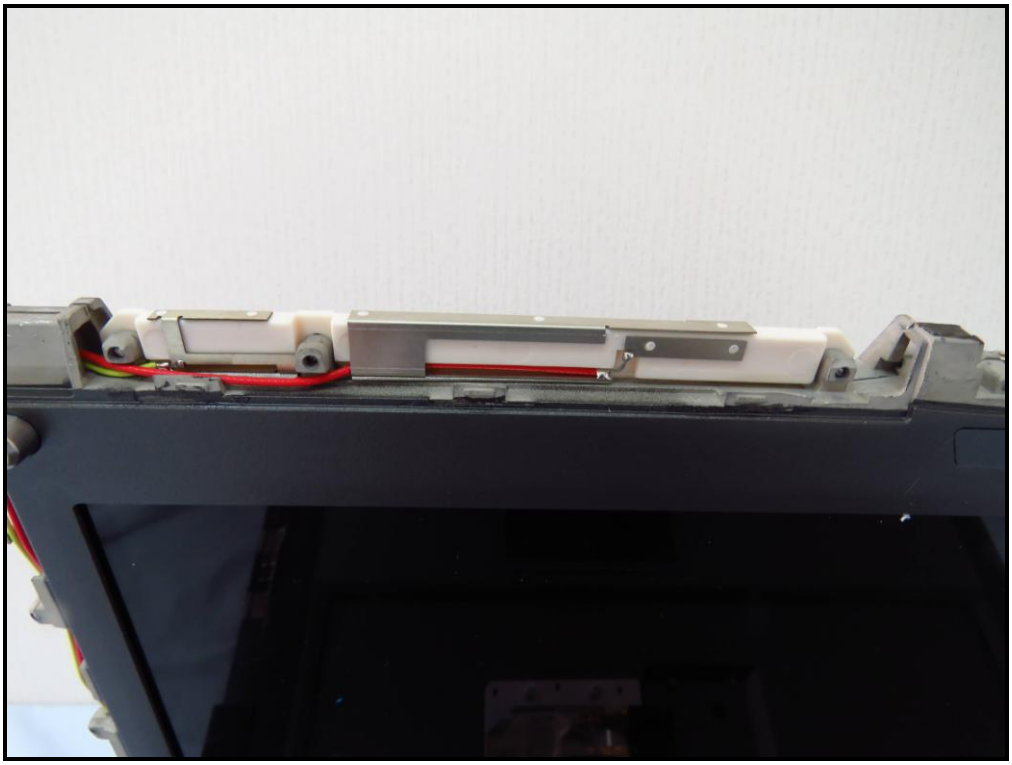

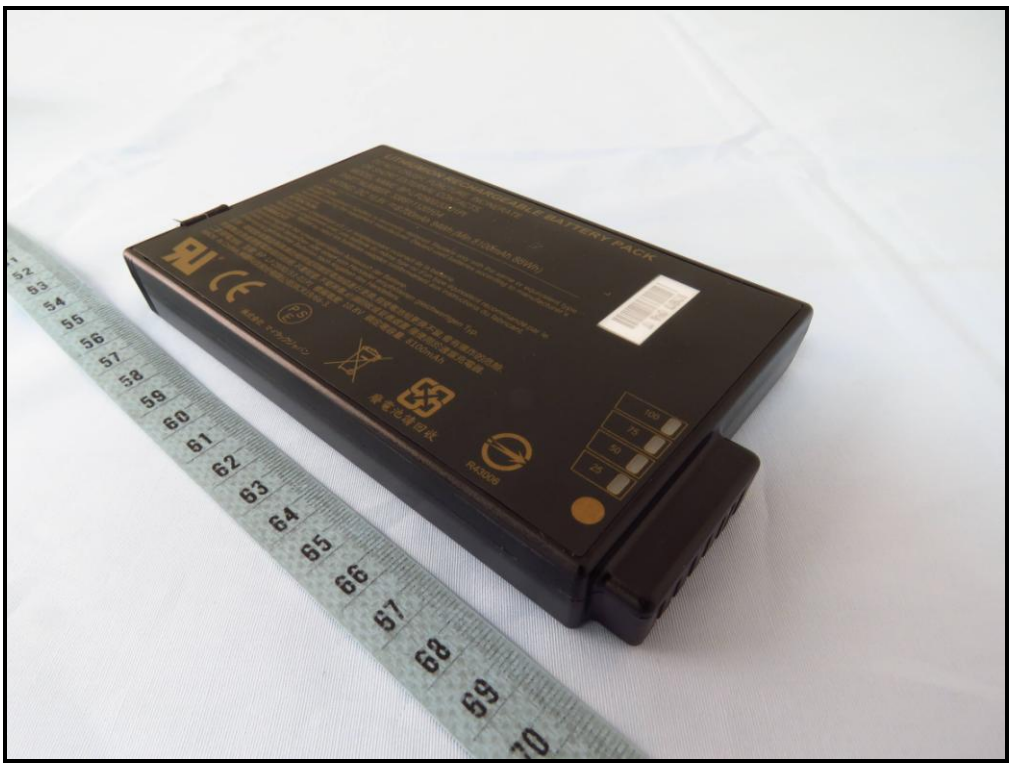

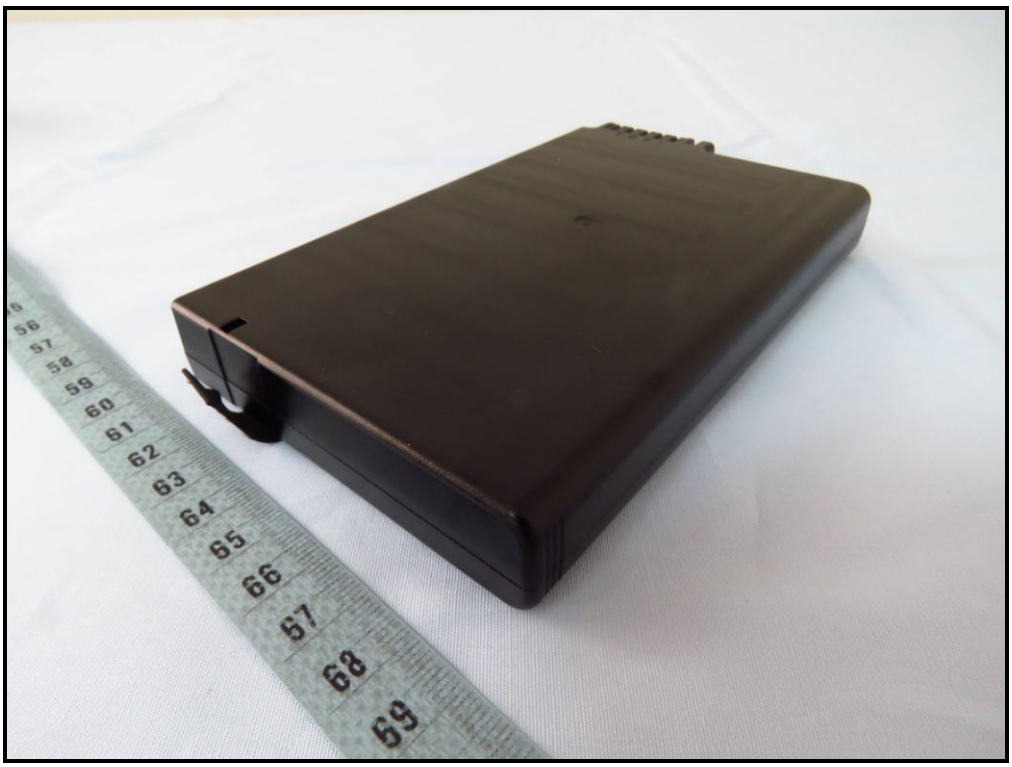

LITHIUMION RECHARGEABLE BATTERY PACK
DO NOT CRUSH, PUNCTURE, INCINERATE
OR SHORT EXTERNAL CONTACTS.
MODEL NAME: BP-LP2900/33-01PI
PART NUMBER: 338911120104
RATING: DC 10.8V ⎓8700mAh 94Wh (Min.8100mAh 88Wh)
CAUTION:
Danger of explosion if battery is incorrectly replaced. Replace only with the same or equivalent type recommended by the equipment manufacturer. Discard used batteries according to manufacturer's instructions.
ATTENTION:
Il y a danger d'explosion s'il y a remplacement incorrect de la batterie.
Remplacer uniquement avec une batterie du même type ou d'un type équivalent recommandé par le constructeur. Mettre au rebut les batteries usagées conformément aux instructions du fabricant.
VORSICHT:
Explosionsgefahr bei unsachgemäßem Austausch der Batterie.
Ersatz nur durch denselben oder einen vom Hersteller empfohlenen gleichwertigen Typ.
Entsorgung gebrauchter Batterien nach Angaben des Herstellers.
注意! 僅能使用製造商建議的相同或同類型電池組進行更換,假使電池組更換不當,會有爆炸的危險.
依據製造商處理舊電池組的說明,不要短路,不要摔傷,必須回收或妥善處置.僅使用於適當充電器.
二次鋰電池組 型號: BP-LP2900/33-01PI 標稱電壓: 10.8V 額定電容量: 8100mAh
MADE IN CHINA,神基科技股份有限公司3ICR19/66-3.
株式会社 マイタックジャパン
廢電池請回收
R43006