Getac

Getac

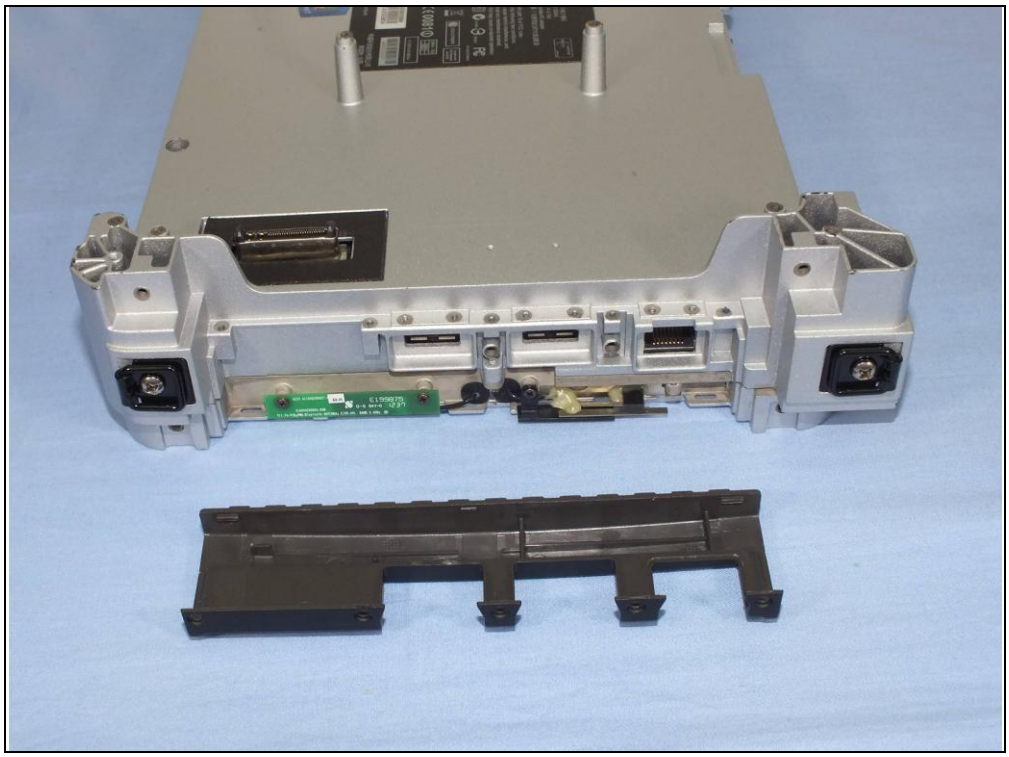

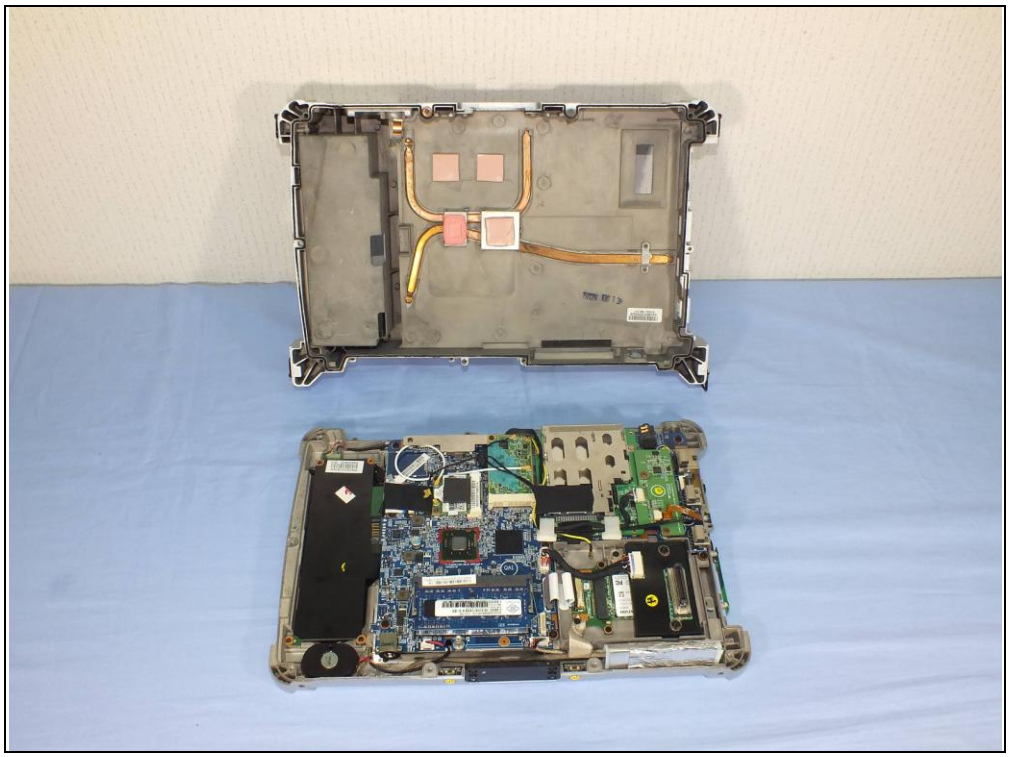

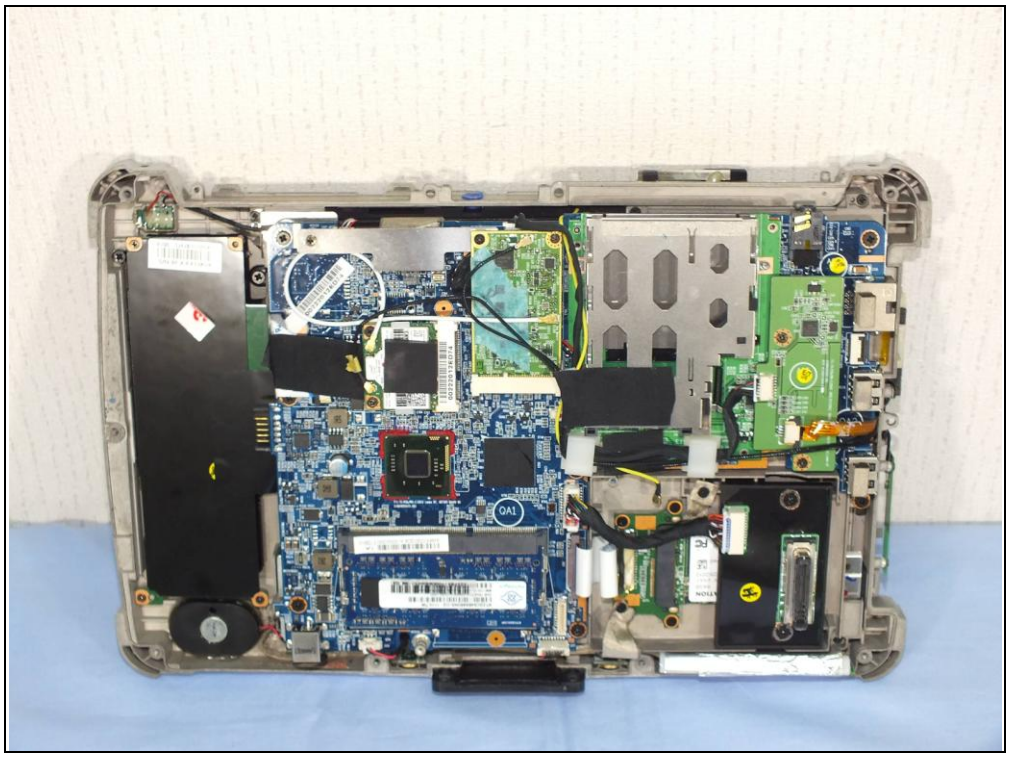

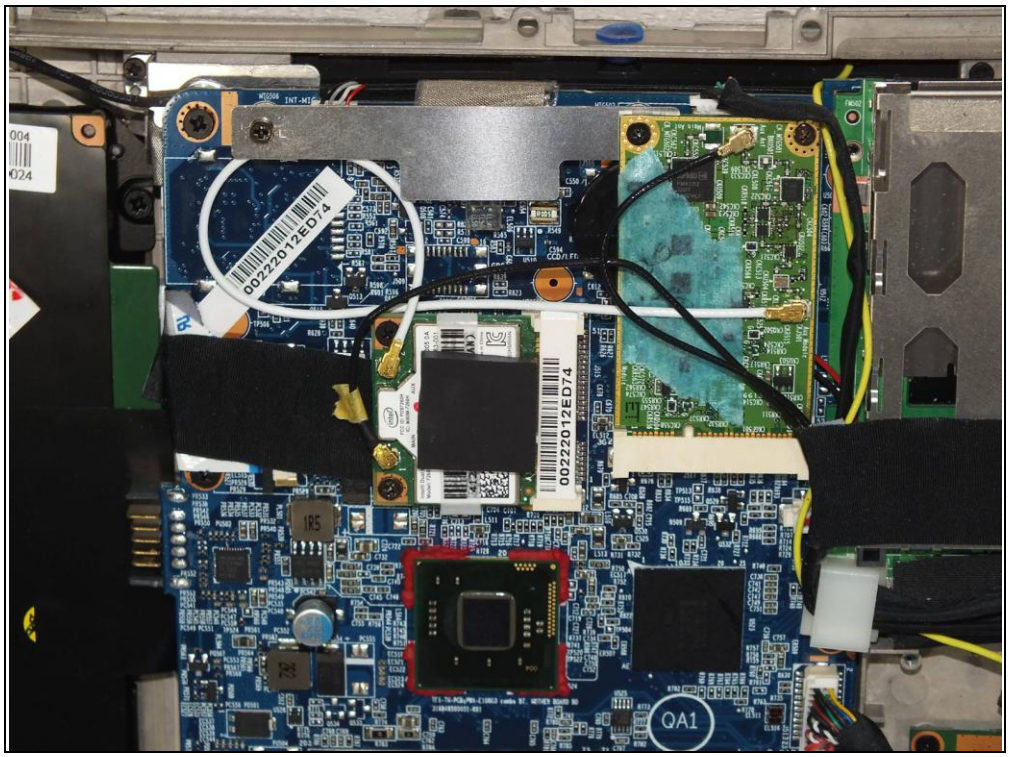
00222012ED74
00222012ED74
QA1

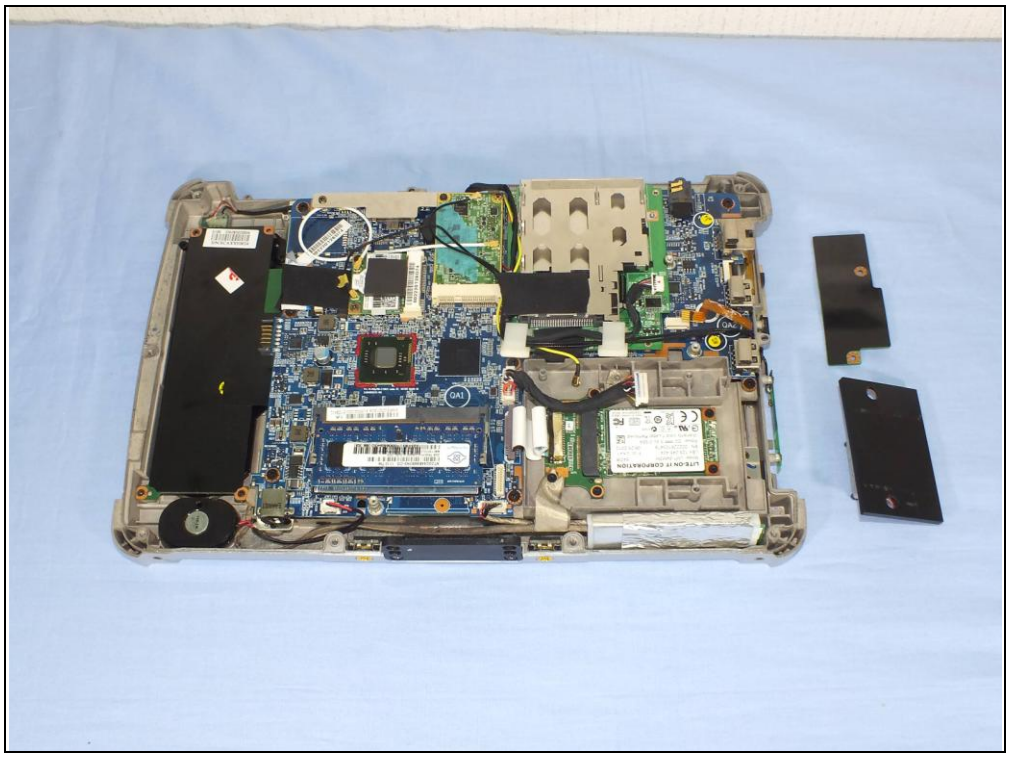

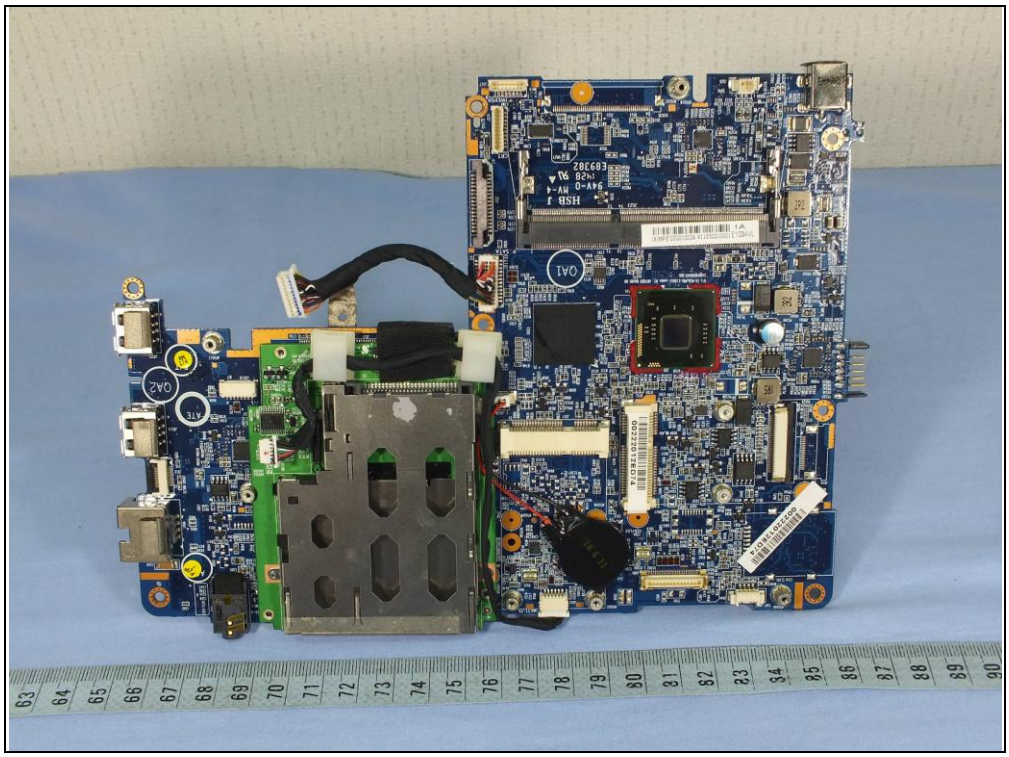

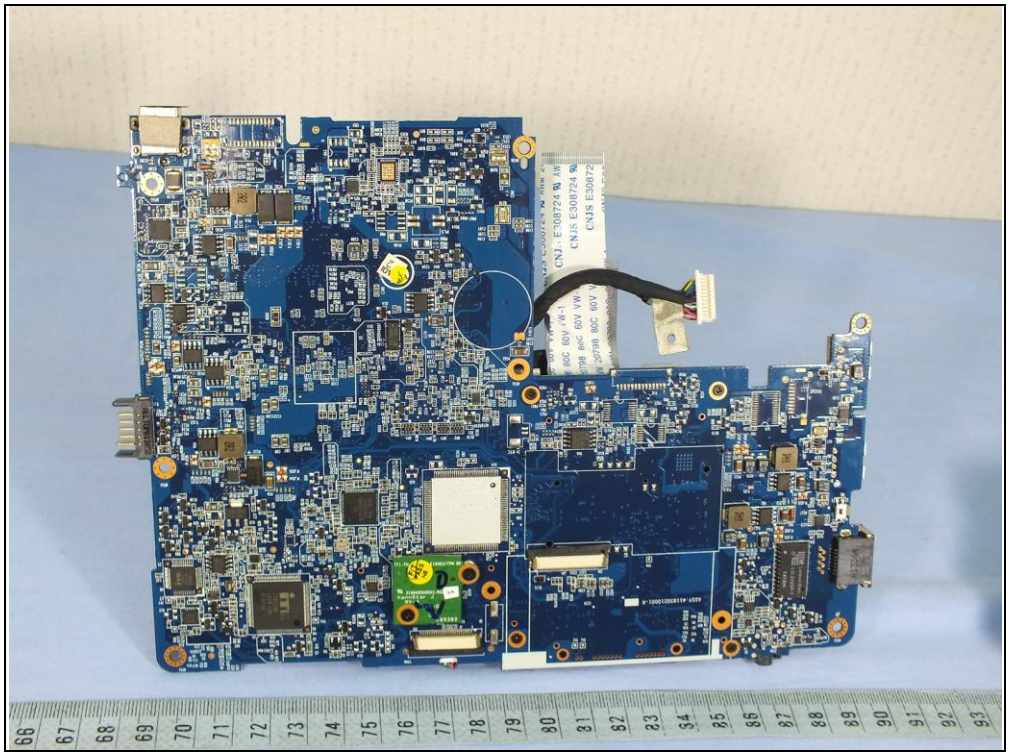

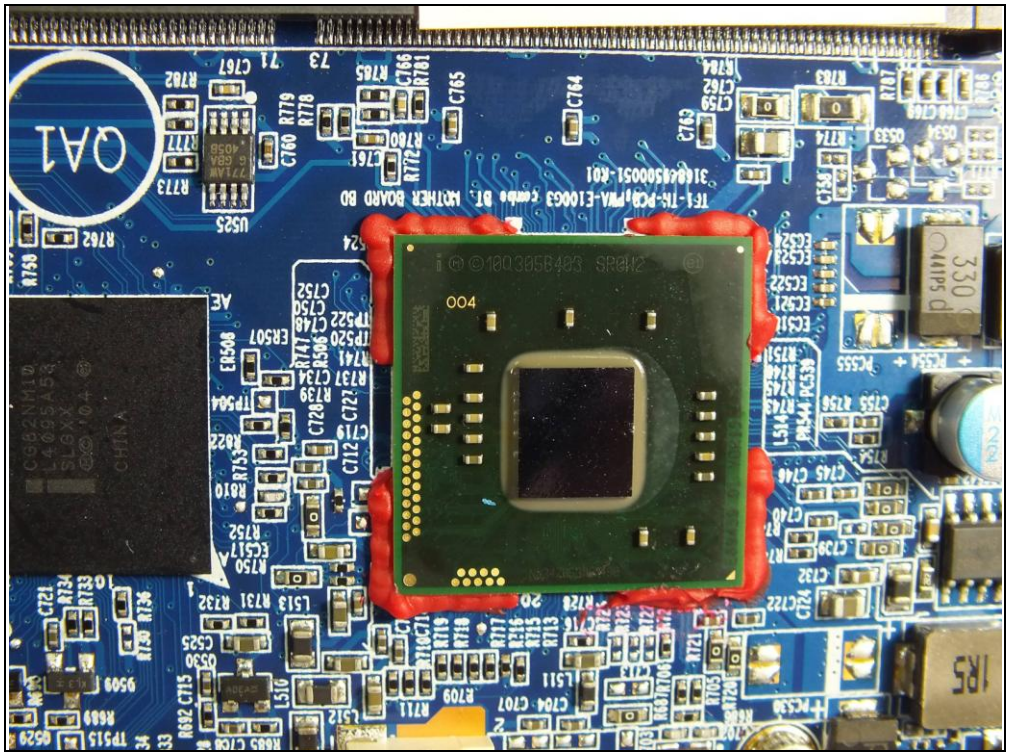

NTPCB00158P
HF
NT2GC64B88B0NS-CG 1110.TW
2GB.1Rx8
MM113010LG
323783170006E6430(DDR:2GB)
NANYA
71
72
73
74
75
76
77
78

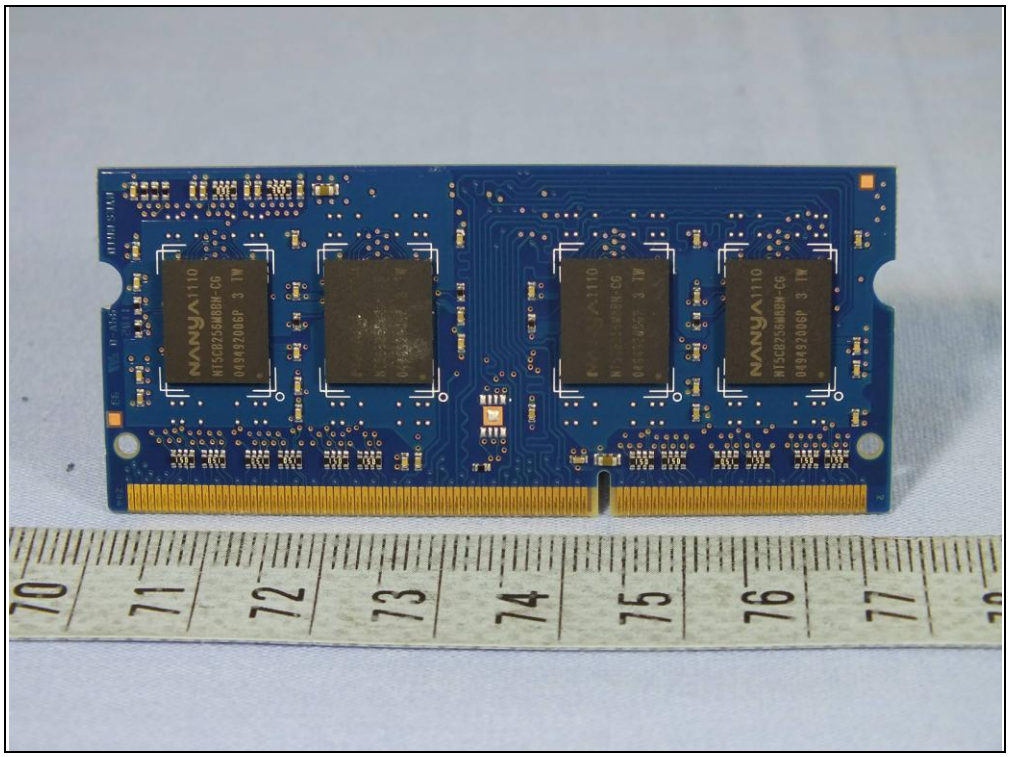
NANYA 1110
NT5CB256M8BN-CG
049492006P 3 TW
70
71
72
73
74
75
76
77

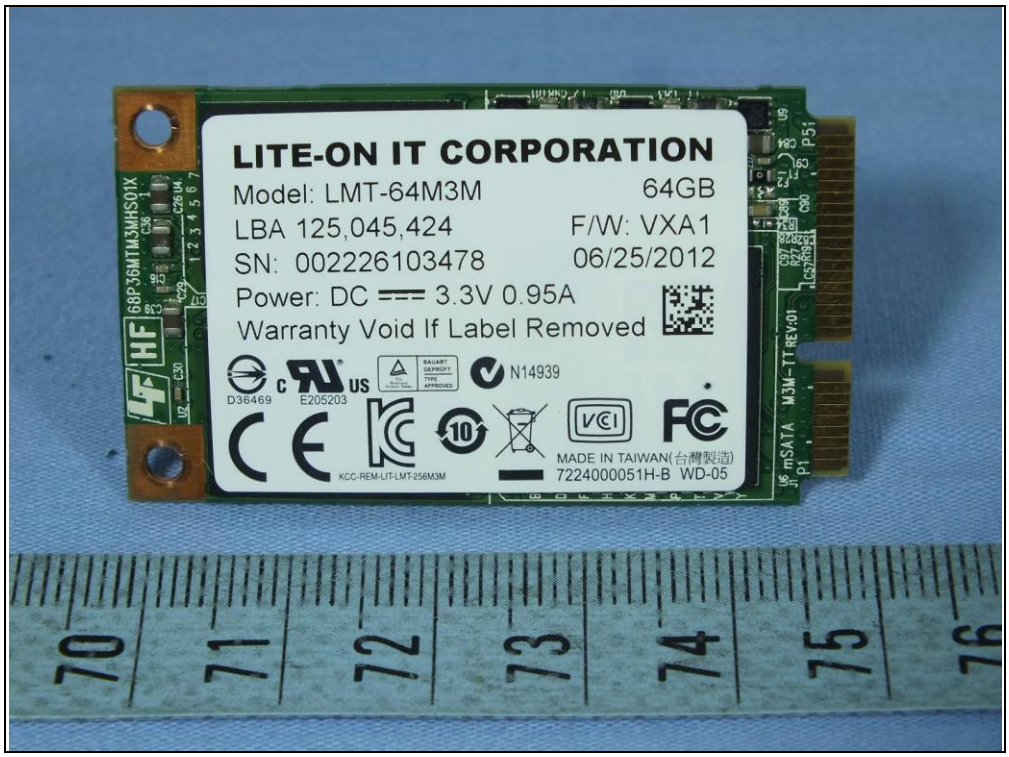
LITE-ON IT CORPORATION
Model: LMT-64M3M
64GB
LBA 125,045,424
F/W: VXA1
SN: 002226103478
06/25/2012
Power: DC 3.3V 0.95A
Warranty Void If Label Removed
N14939
D36469
E205203
KCC-REM-LIT-LMT-256M3M
MADE IN TAIWAN(台灣製造)
7224000051H-B WD-05
mSATA
70
71
72
73
74
75
76

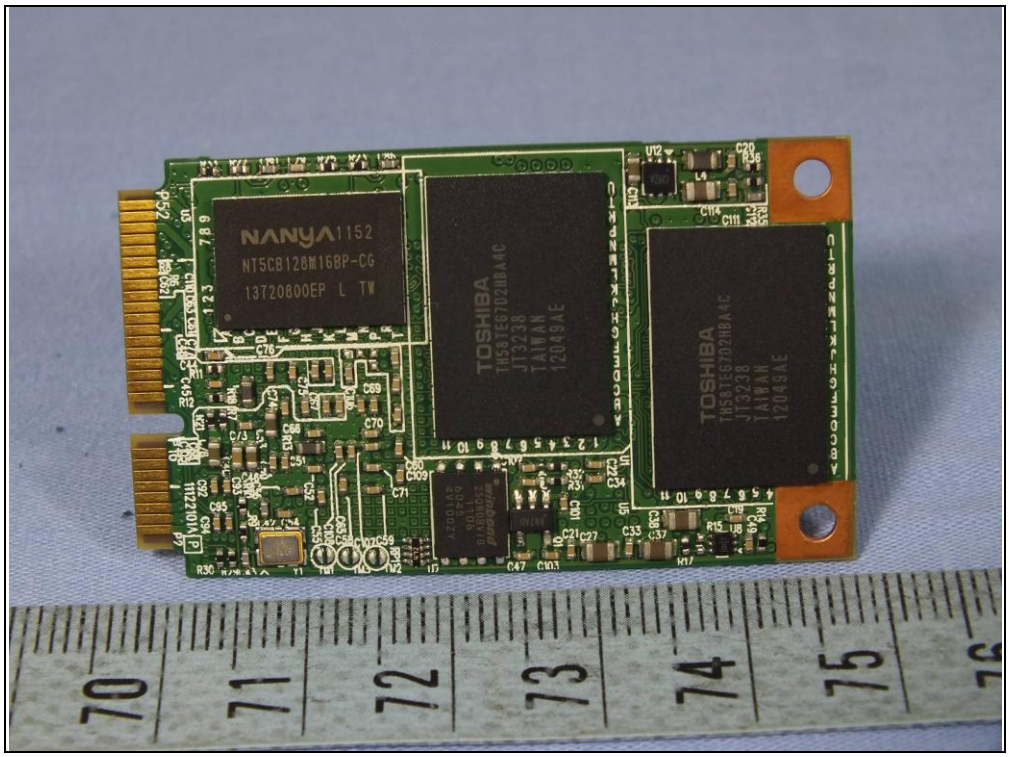
NANYA 1152
NT5CB128M16BP-CG
13T20800EP L TW
TOSHIBA
TOSHIBA
70
71
72
73
74
75
76

intel
FCC ID: PD97260H
IC: 1000M-7260H
MAIN
AUX
Intel® Dual Band Wireless-N 7260
Model: 7260HMW AN
SPS: 784641-005 0A
TA: H42463-001
PTA APPROVED MODEL
CMIIT ID: 2013AJ0752 (M)
003-130044
5.15-5.35 GHz: Indoor use only
Made in China
D130020003
CCAH13LP0340T7
KCC-CRM-INT-7260HMWAN
A10-12

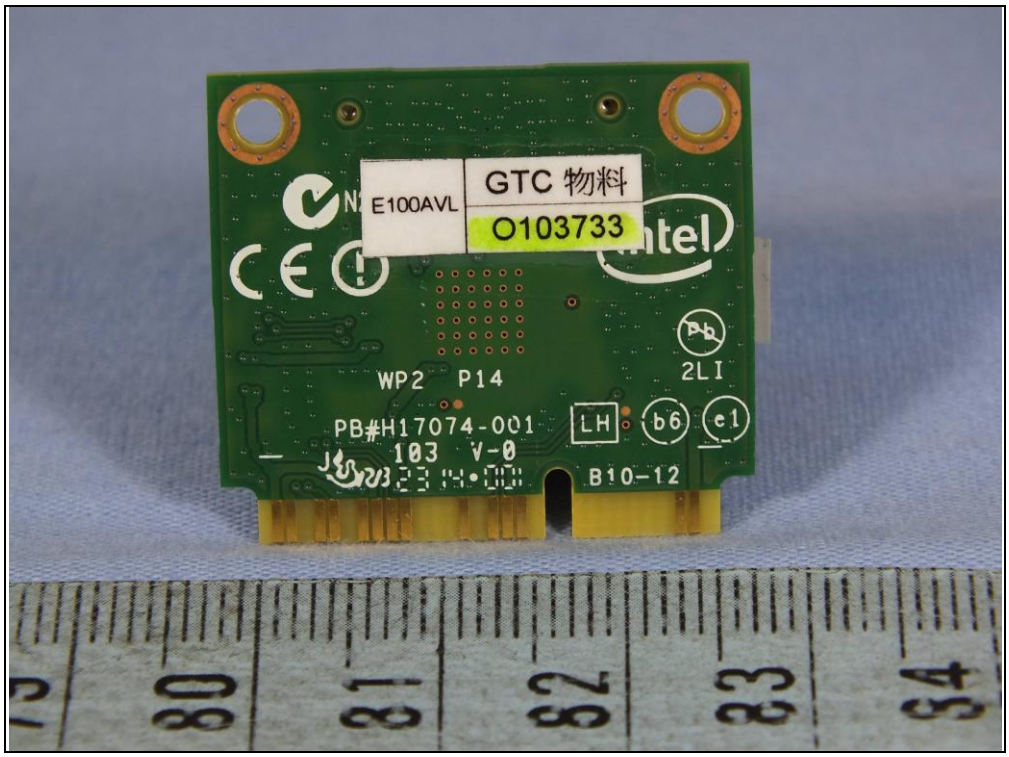
E100AVL
GTC 物料
O103733
intel
WP2 P14
2LI
PB#H17074-001
LH
103 V-0
B10-12

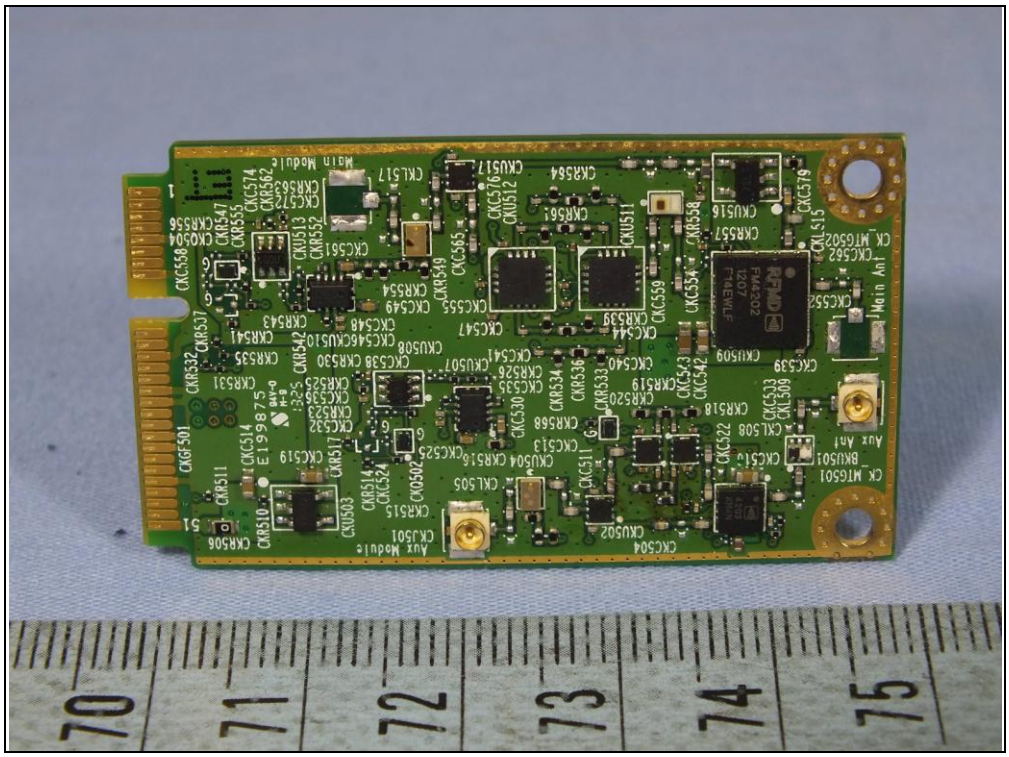

TFI-TH-PCB,PWA-S4000G2/650mW WLAN Booster BD
3168521000020-R0A
SN: 1B71081 AB
ASSY.4118521000083-R

WLAN main antenna
WLAN aux / BT antenna
Getac

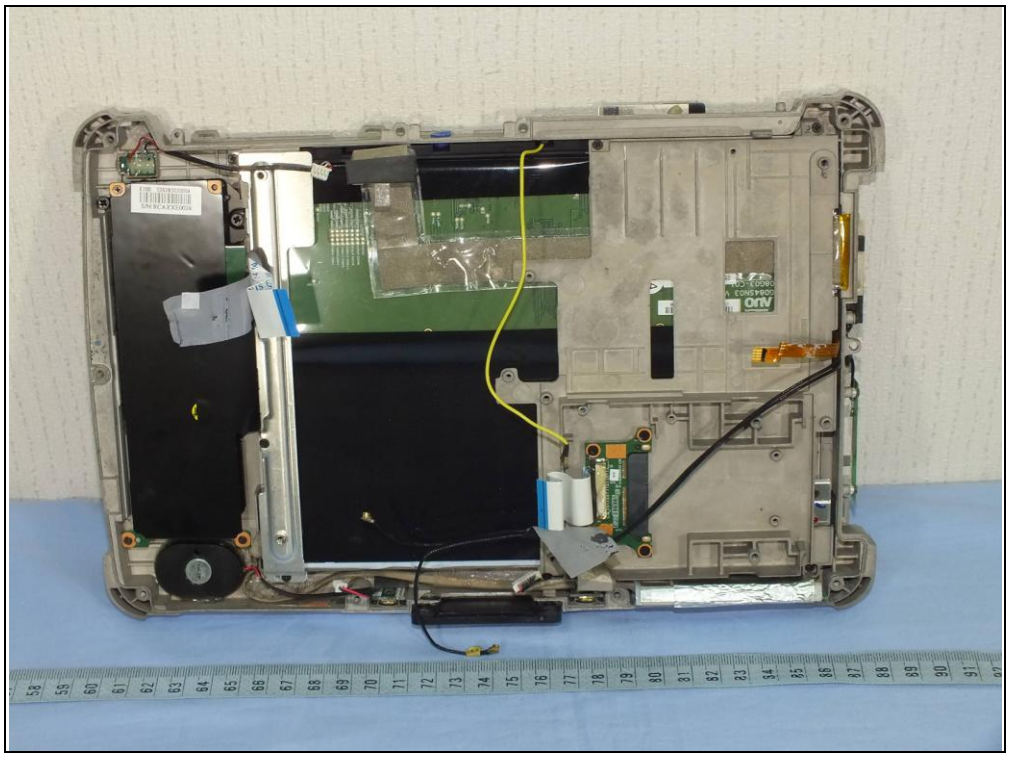

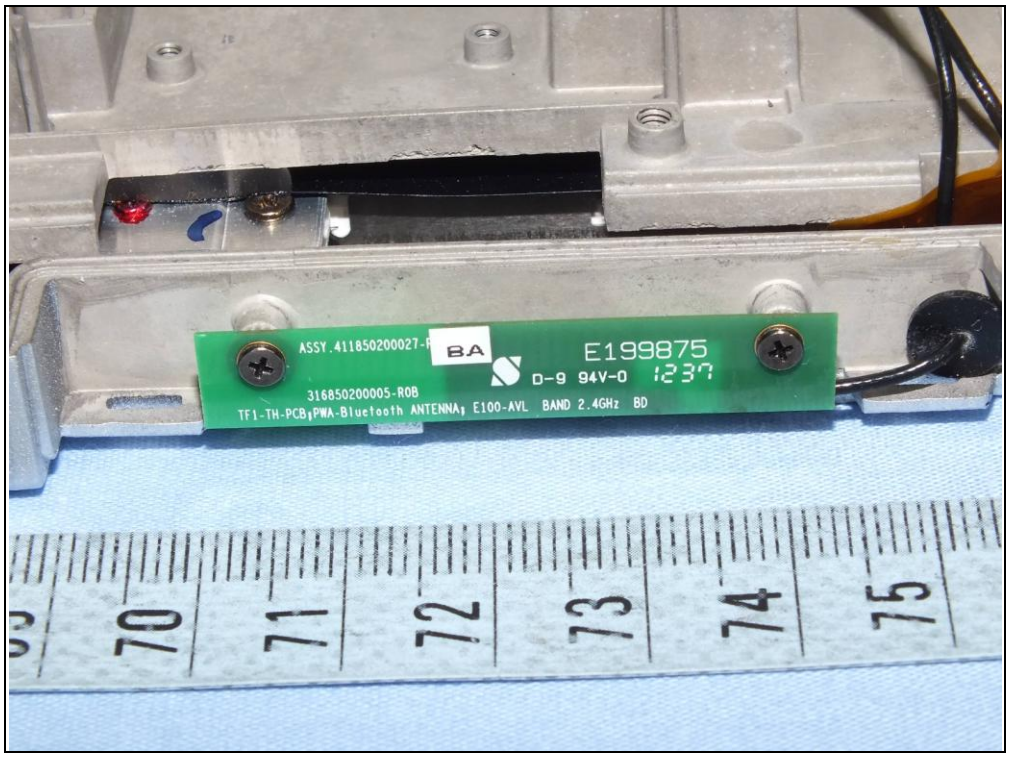
ASSY.411850200027-
BA
E199875
D-9 94V-0 1237
316850200005-R0B
TF1-TH-PCB;PWA-Bluetooth ANTENNA; E100-AVL BAND 2.4GHz BD
70
71
72
73
74
75

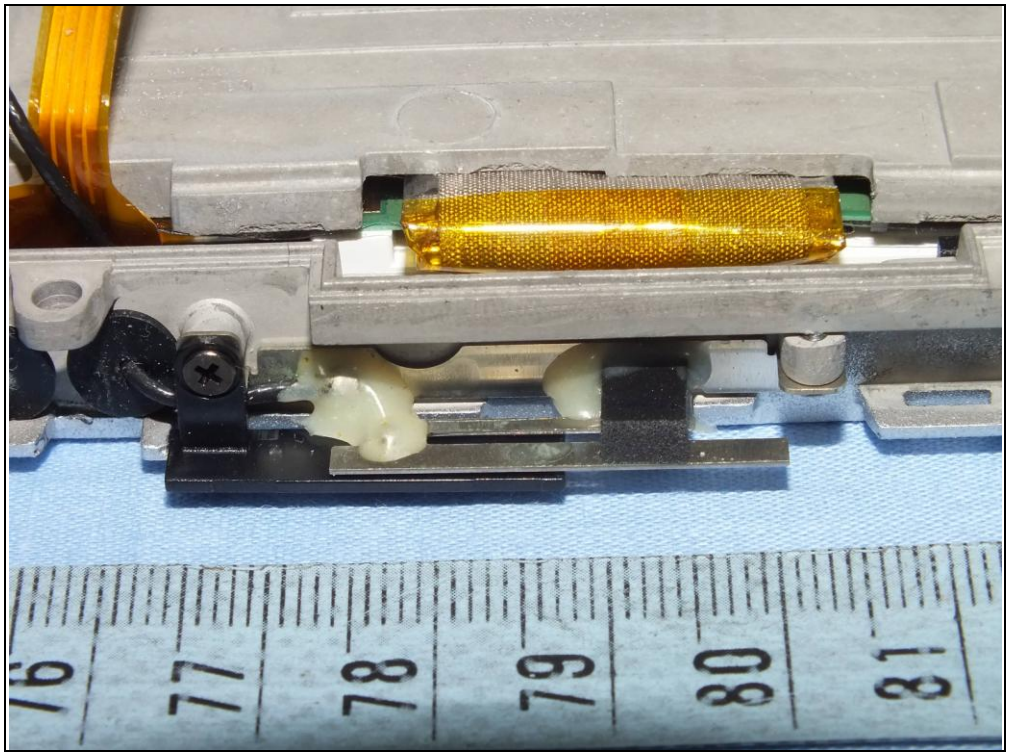
76
77
78
79
80
81

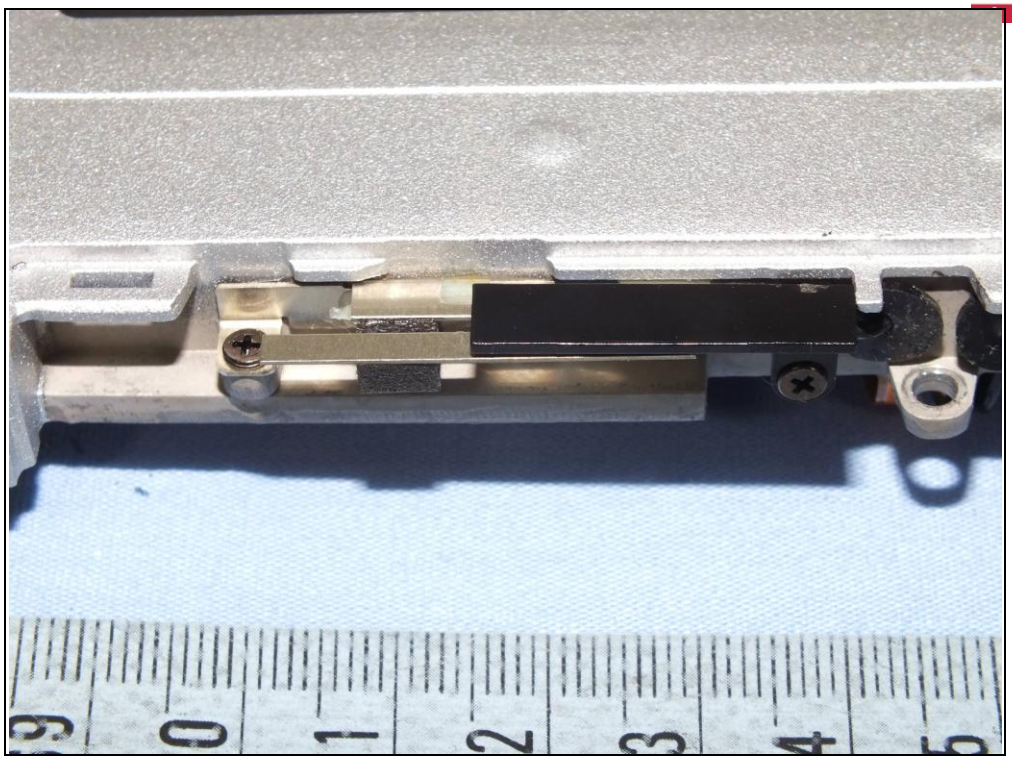

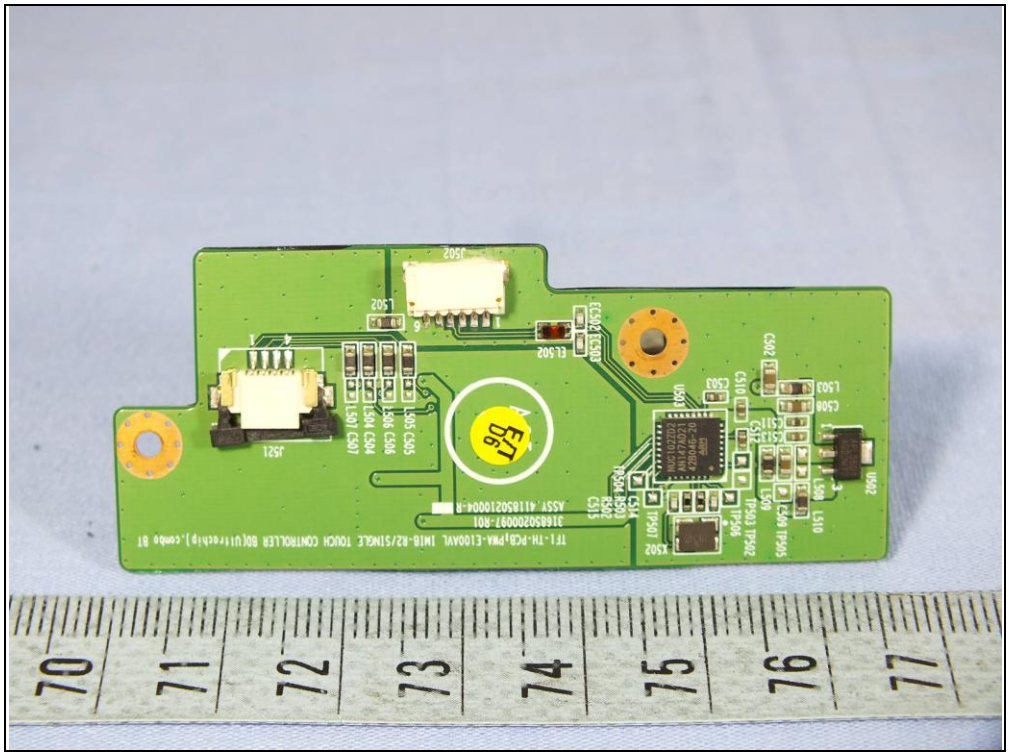
70
71
72
73
74
75
76
77

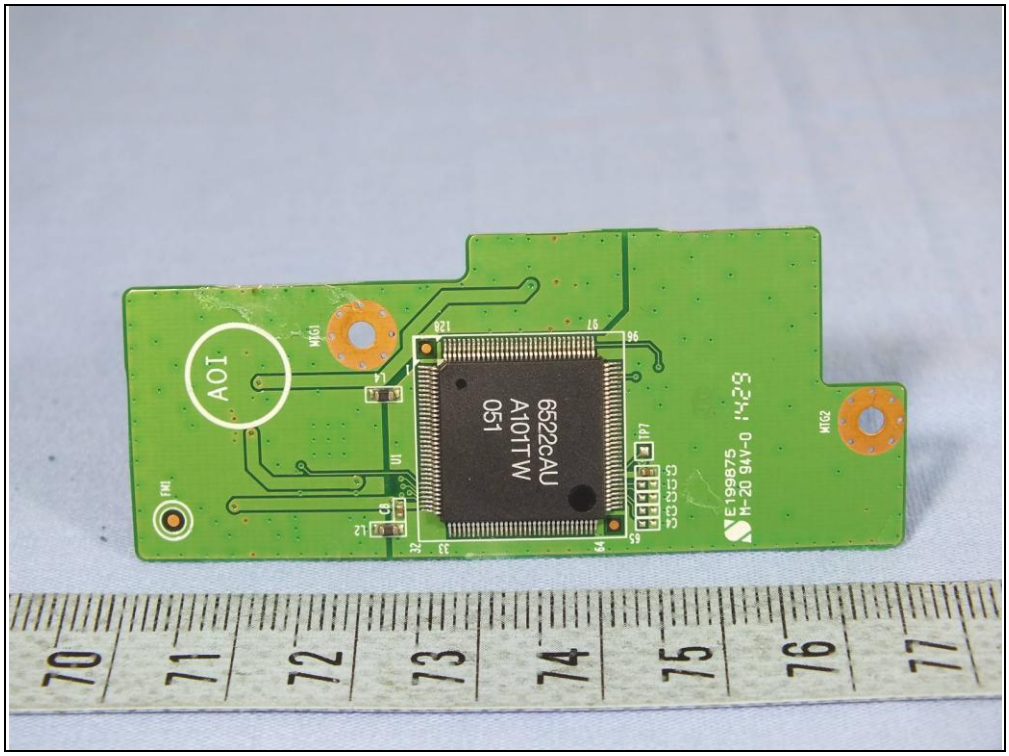
AOI
6522cAU
A101TW
051
70
71
72
73
74
75
76
77

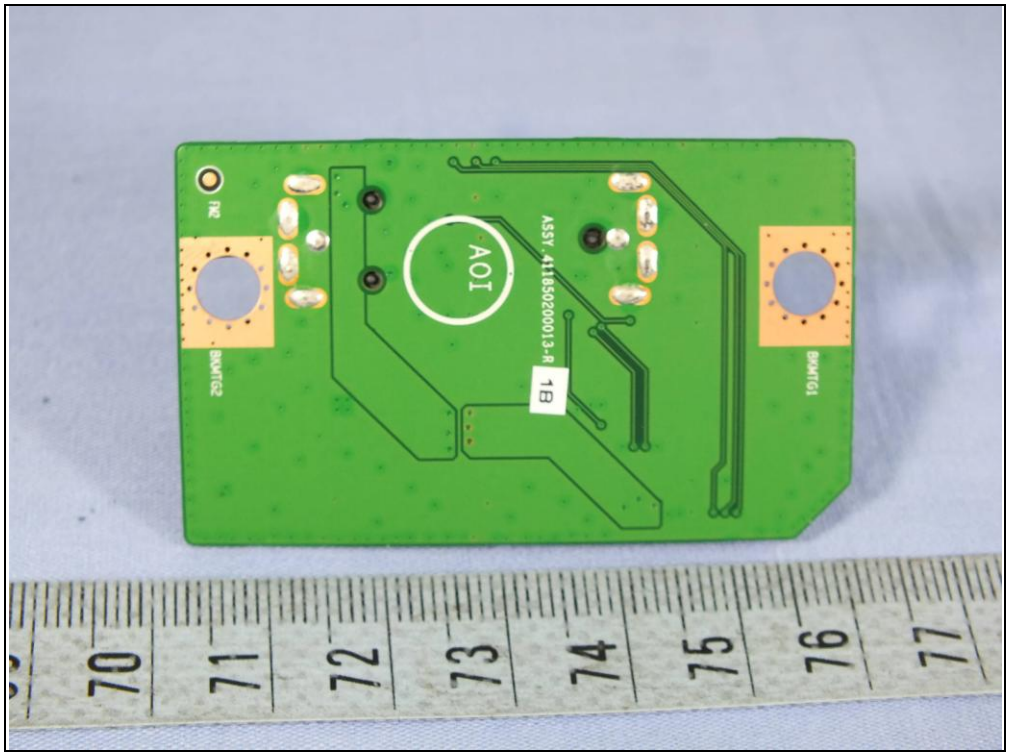
BKMTG1
ASSY.41185020001 3-R
1B
AOI
BKMTG2
FM2

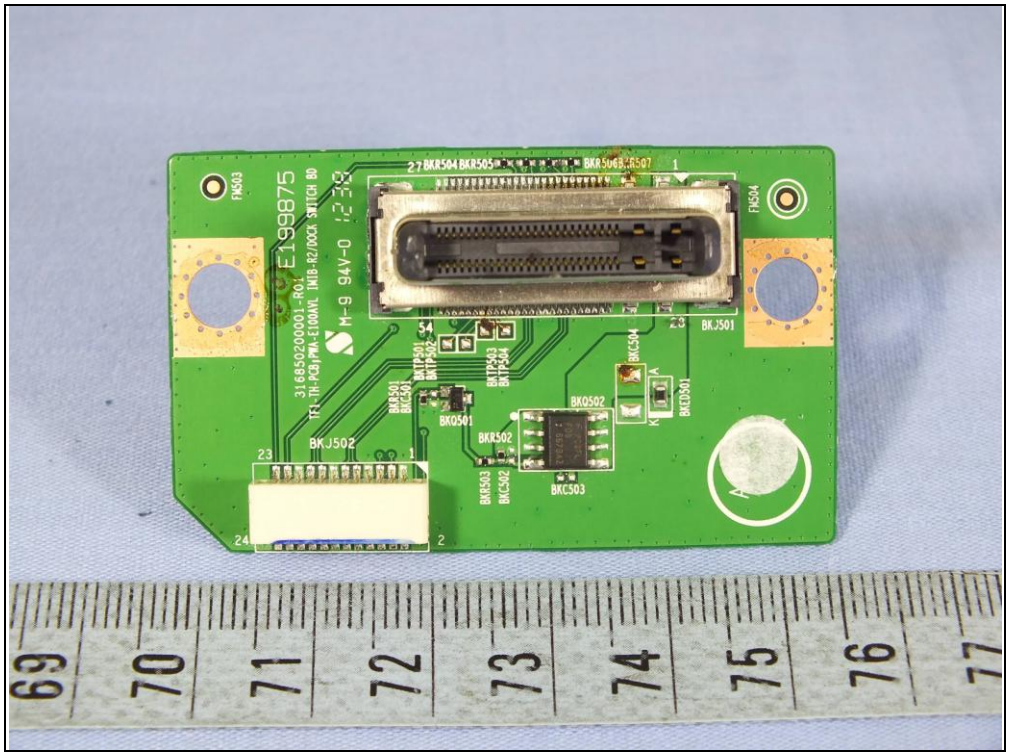
FM503
E199875
31685020001-R01
TFL-TH-P03,PMA-E100AVL INTB-R2/DOCK SWITCH BD
M-9 94V-0
BKR504 BKR505
BKR506 BKR507
FM504
BKJ501
BKJ502
BKQ501
BKQ502
BKR502
BKR503
BKC502
BKC503
BKC504
BKCD501

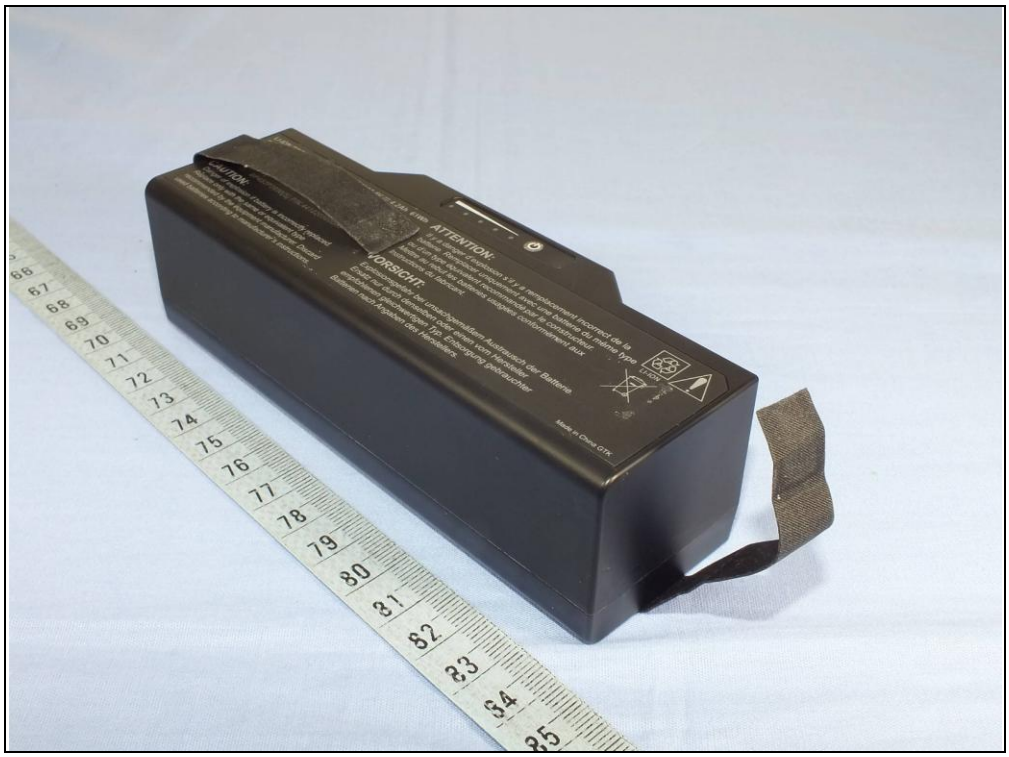
ATTENTION:
VORSICHT:
Made in China GTK

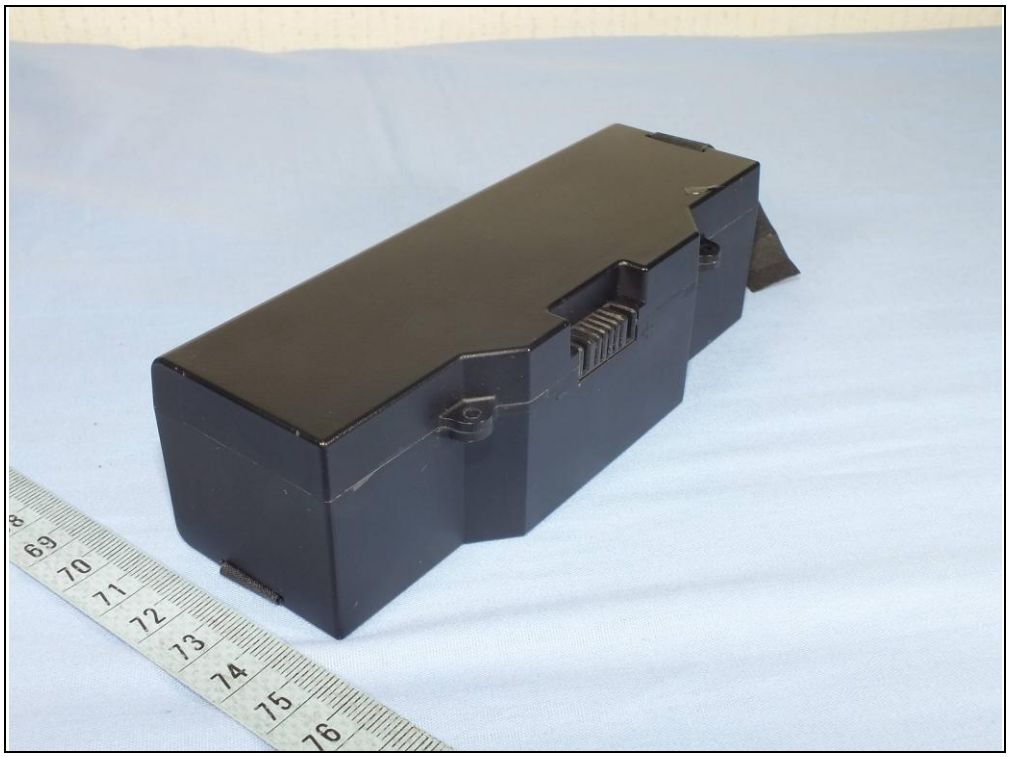

LI-ION RECHARGEABLE BATTERY 14.4V ⎓ 4.2Ah 61Wh
DO NOT CRUSH , PUNCTURE , INCINERATE
OR SHORT EXTERNAL CONTACTS.
LOT NO.
BATTERY : BP4S2P2050(S) P/N:441820500003
CAUTION:
Danger of explosion if battery is incorrectly replaced.
Réplace only with the same or equivalent type
recommended by the equipment manufacturer. Discard
used batteries according to manufacturer's instructions.
ATTENTION:
Il y a danger d'explosion s'il y a remplacement incorrect de la
batterie. Remplacer uniquement avec une batterie du même type
ou d'un type équivalent recommandé par le constructeur.
Mettre au rebut les batteries usagées conformément aux
Instructions du fabricant.
VORSICHT:
Explosionsgefahr bei unsachgemäßem Austrausch der Batterie.
Ersatz nur durch denselben oder einen vom Hersteller
empfohlenen gleichwertigen Typ. Entsorgung gebrauchter
Batterien nach Angaben des Herstellers.
LI-ION
Made in China GTK