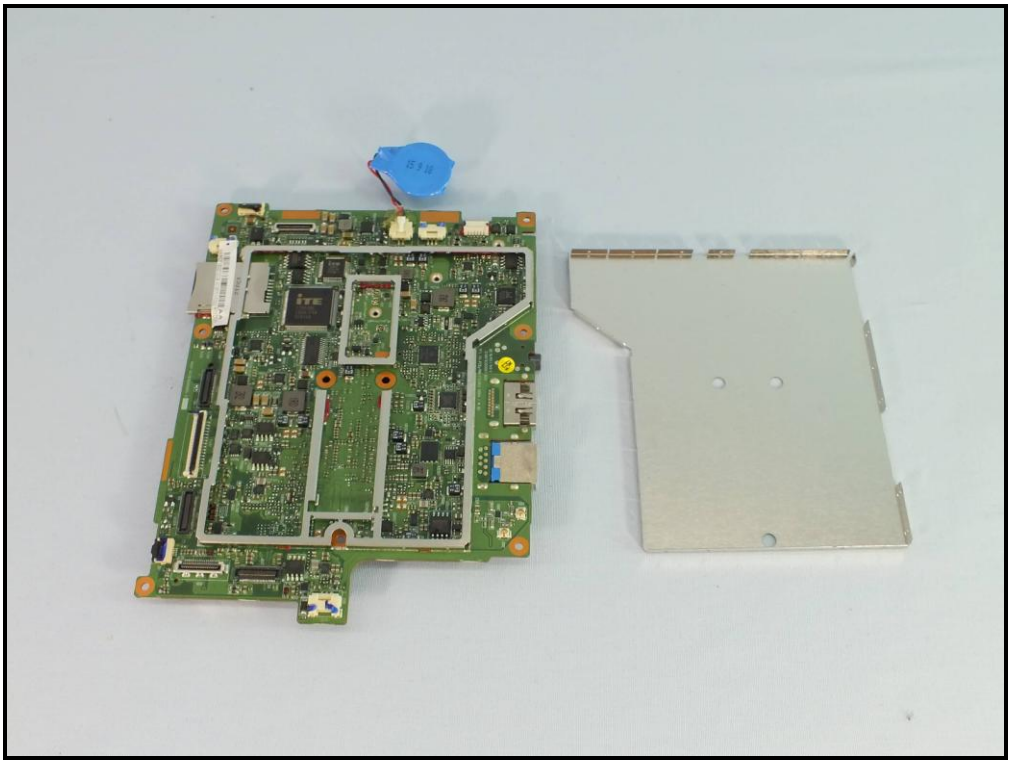

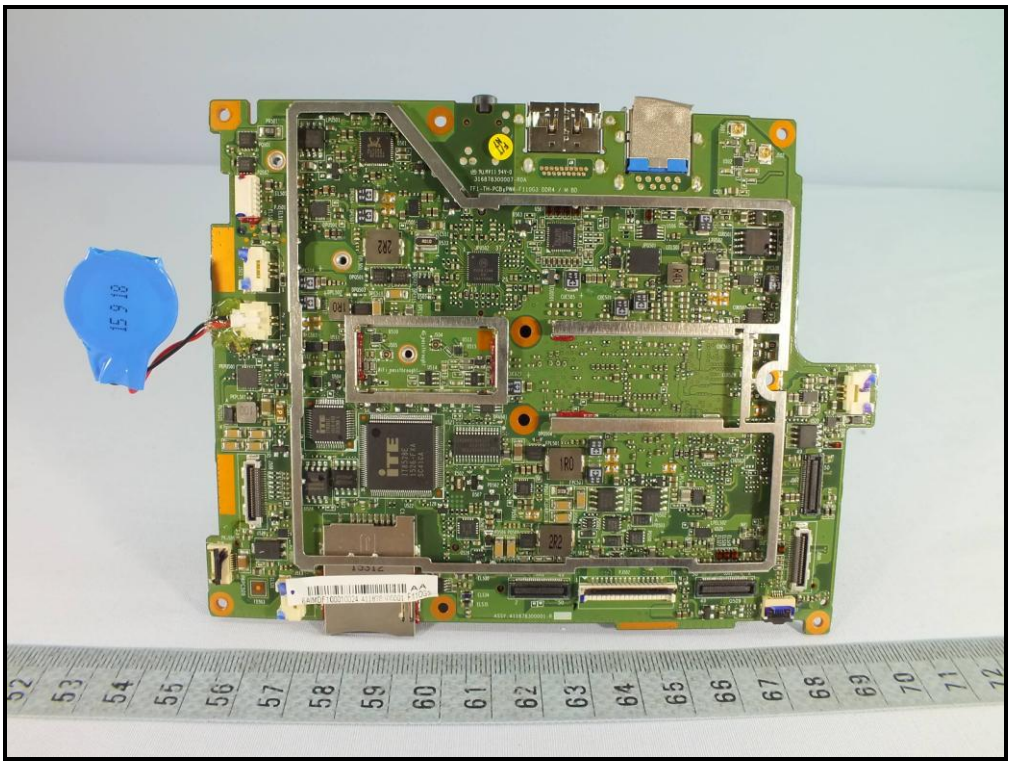

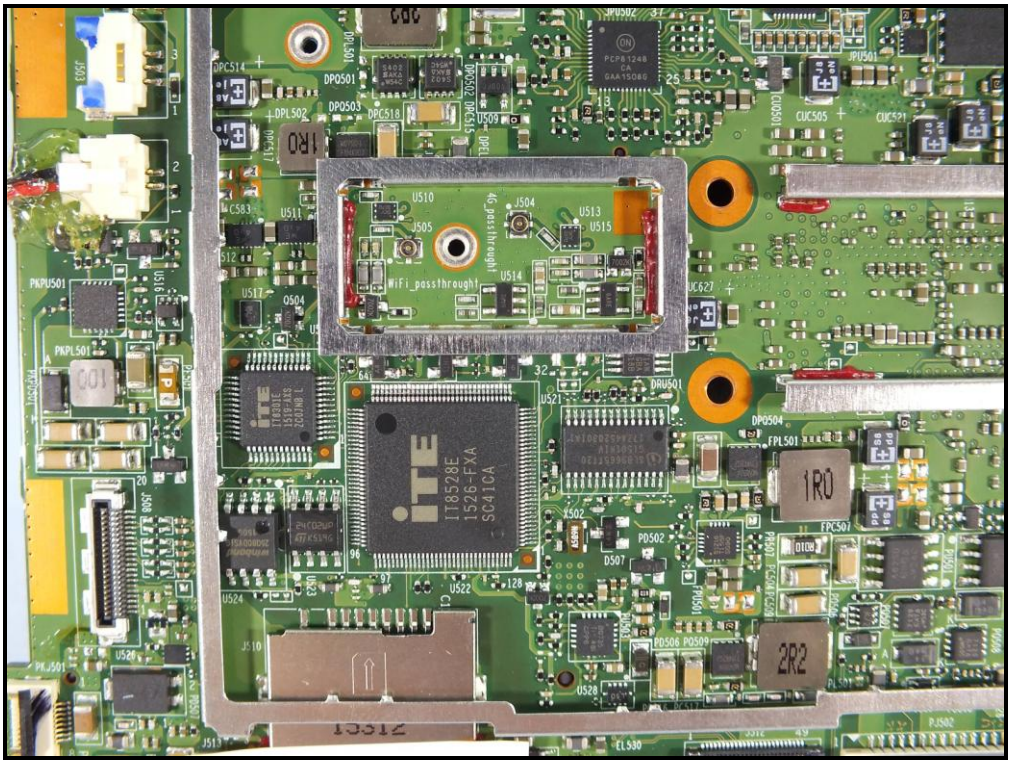
ITE
IT8528E
1526-FXA
SG41CA
WiFi_passthrought
1R0
2R2

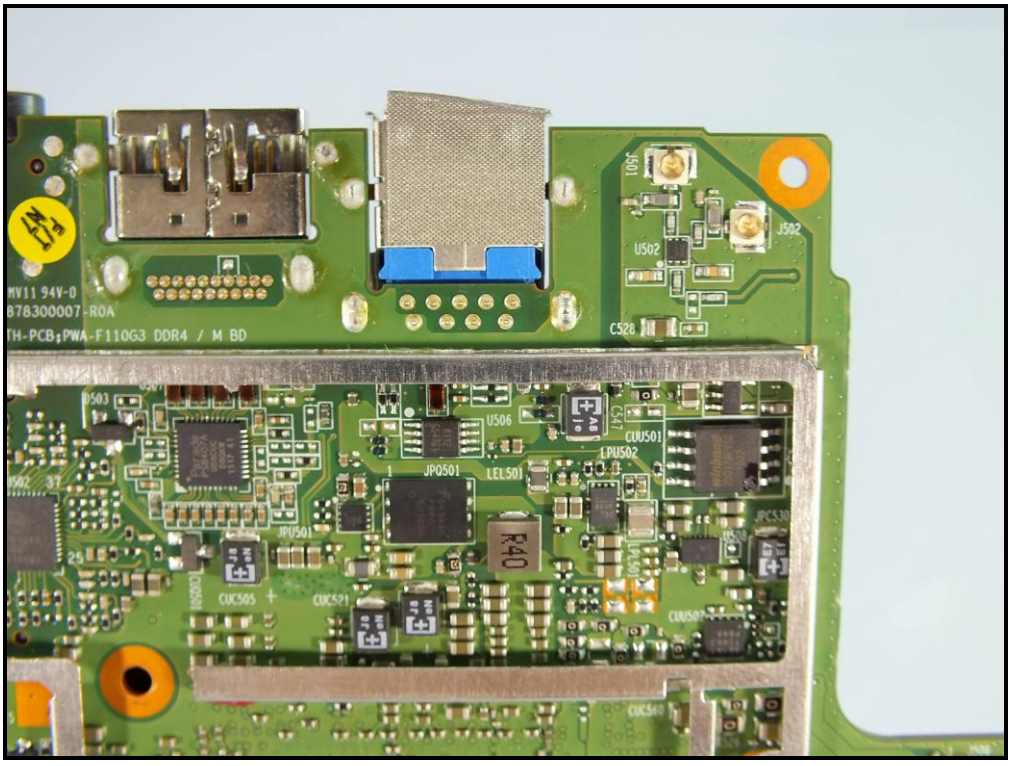
MV11 94V-0
878300007-R0A
TH-PCB,PWA-F110G3 DDR4 / M BD

15373B
15373B

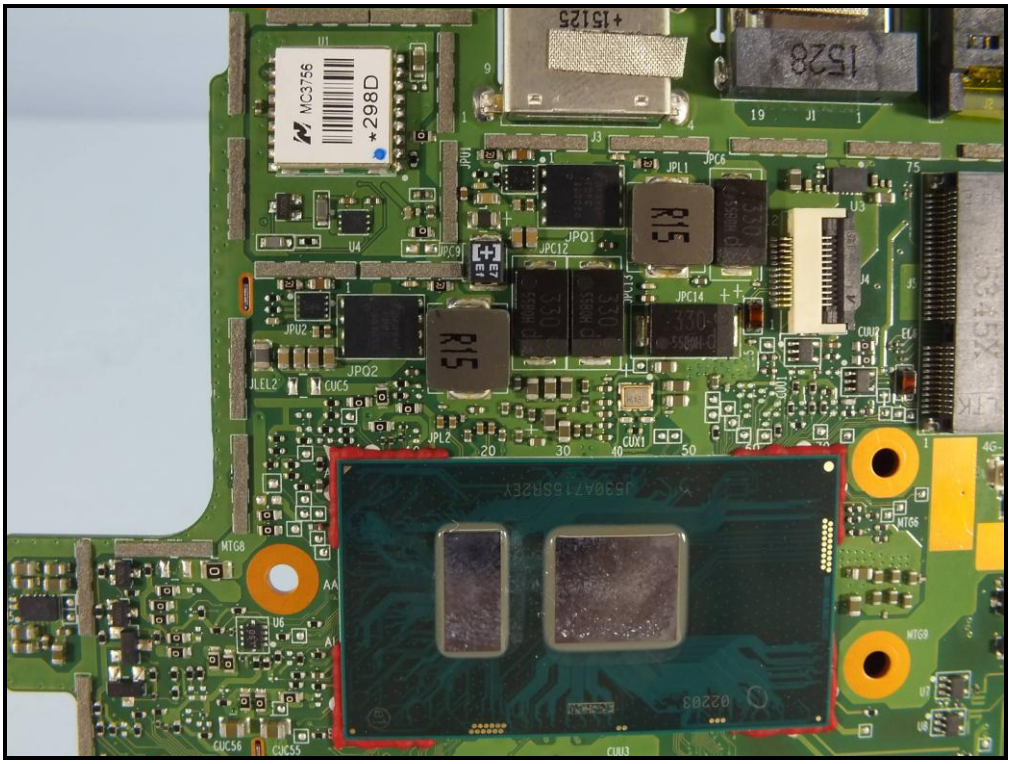
MC3756
*298D
R15
R15

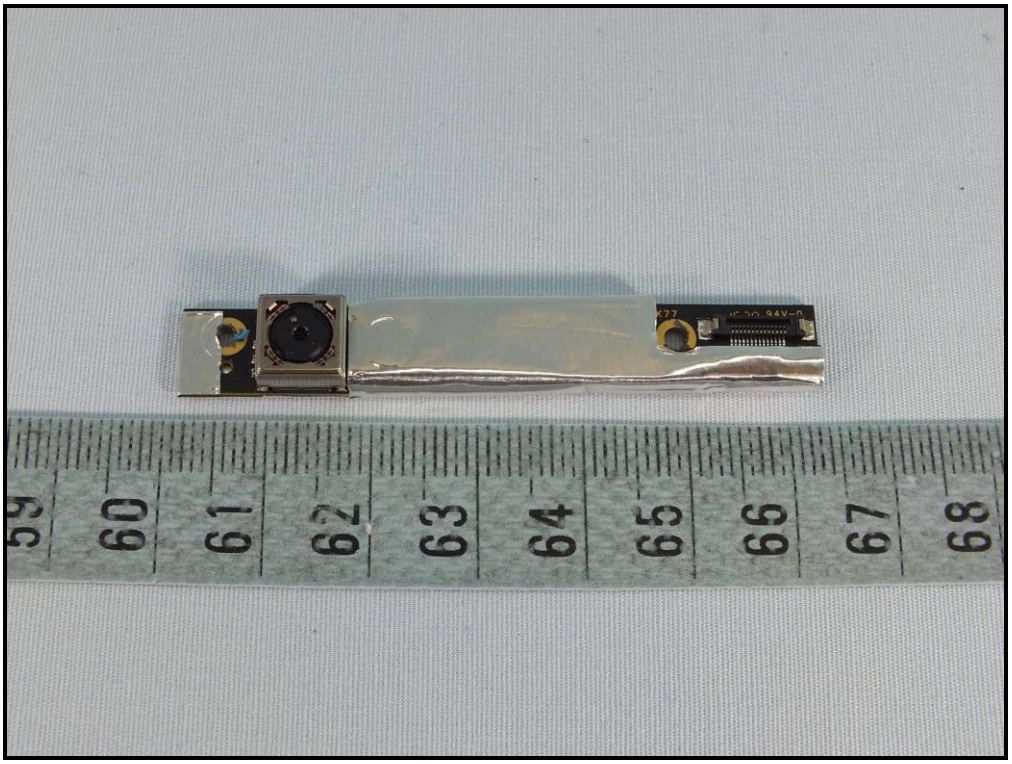
59
60
61
62
63
64
65
66
67
68

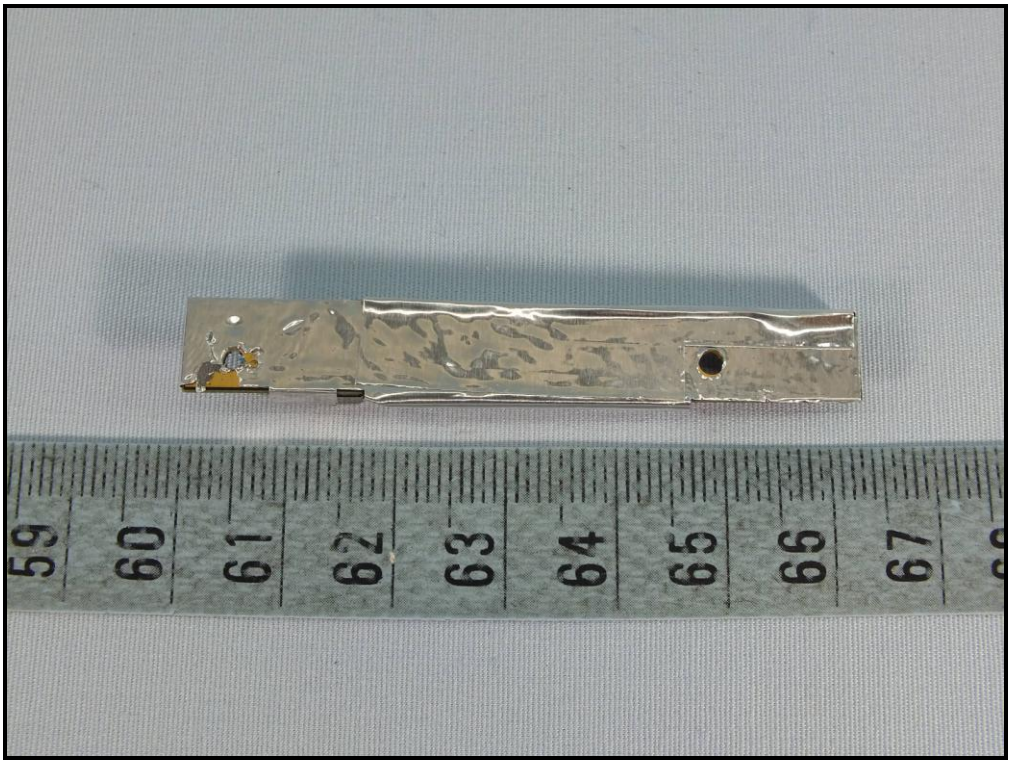
59
60
61
62
63
64
65
66
67

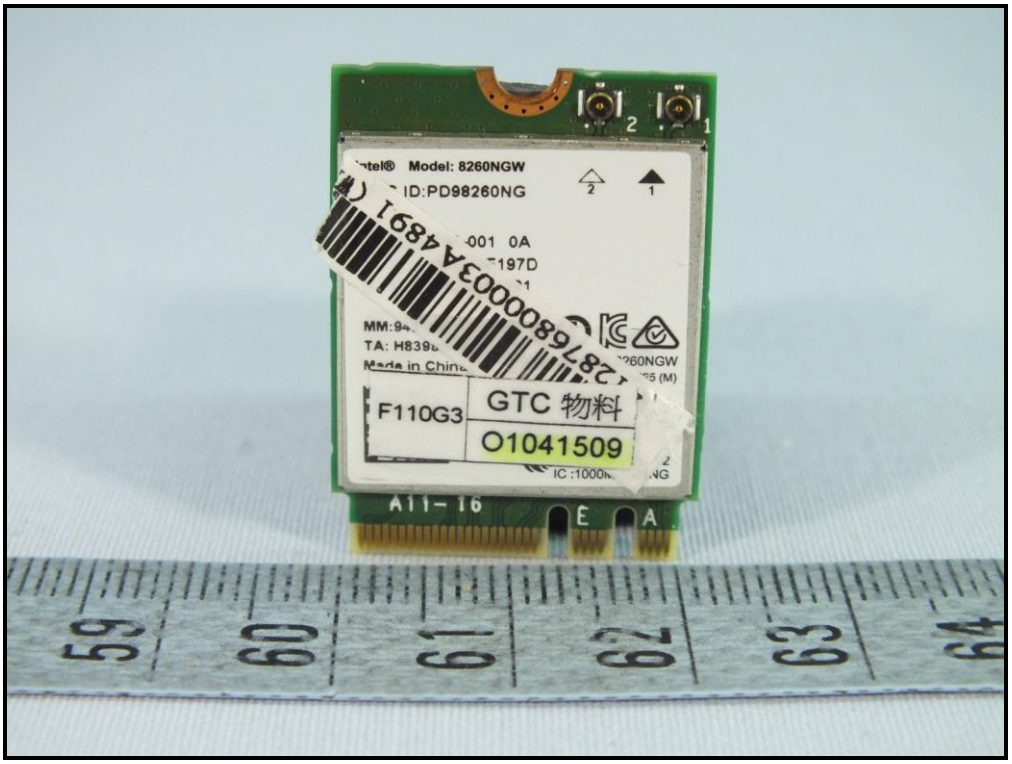
Model: 8260NGW
ID:PD98260NG
F110G3
GTC 物料
O1041509
A11-16
E
A
59
60
61
62
63
64

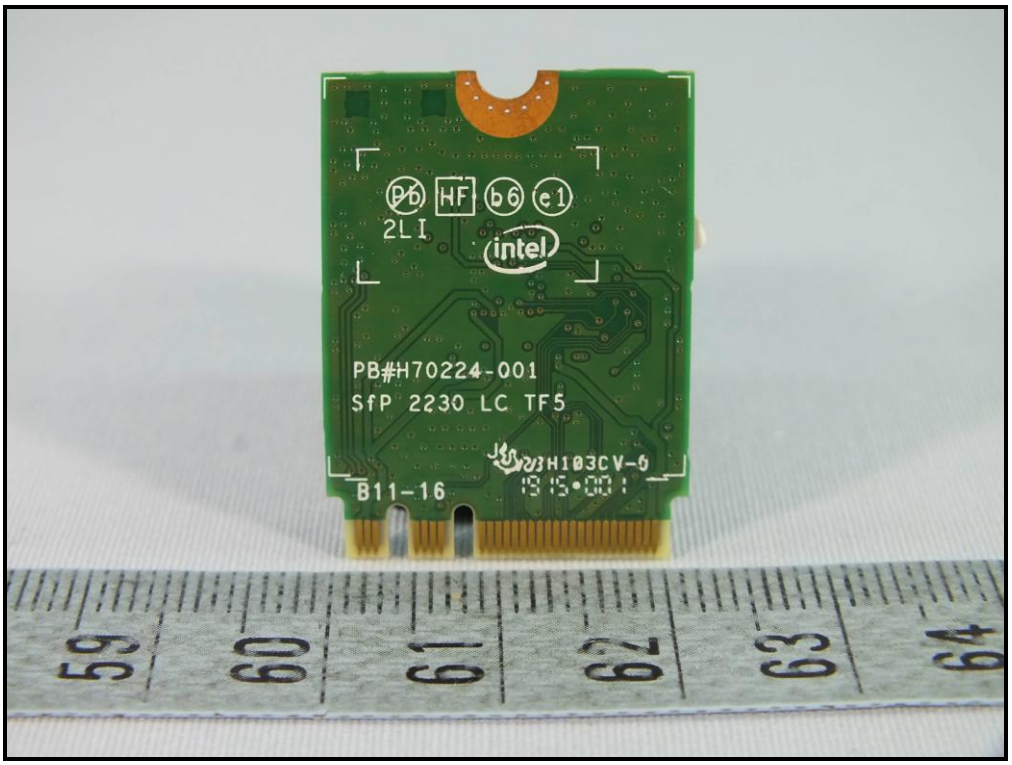
HF
2LI
intel
PB#H70224-001
SfP 2230 LC TF5
B11-16
59
60
61
62
63
64

Sierra Wireless AirPrime™
Model: EM7355
QUALCOMM® 4G
PRODUCT OF CHINA
IMEI: 356196050860580
保稅品,請小心使用/保管.
GTC 物料
O104039
355
451129204002I0427 (4G)
05.05.16.03 NO GPS
1.1
MAIN
AUX
60
61
62
63
64
65

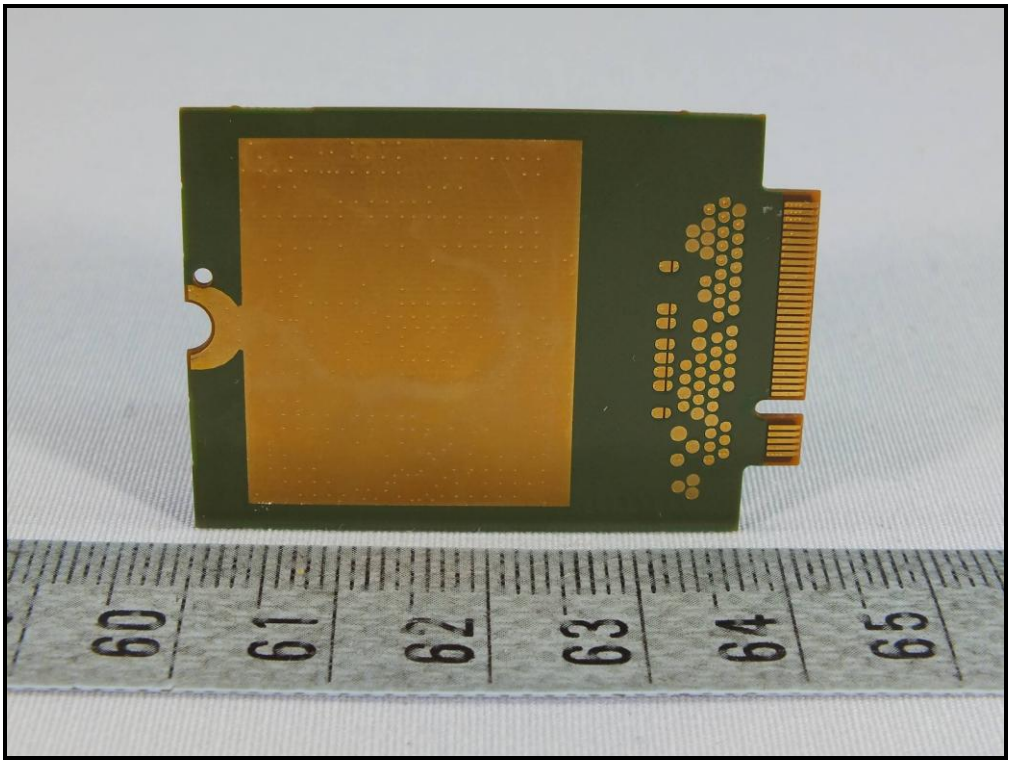
60
61
62
63
64
65

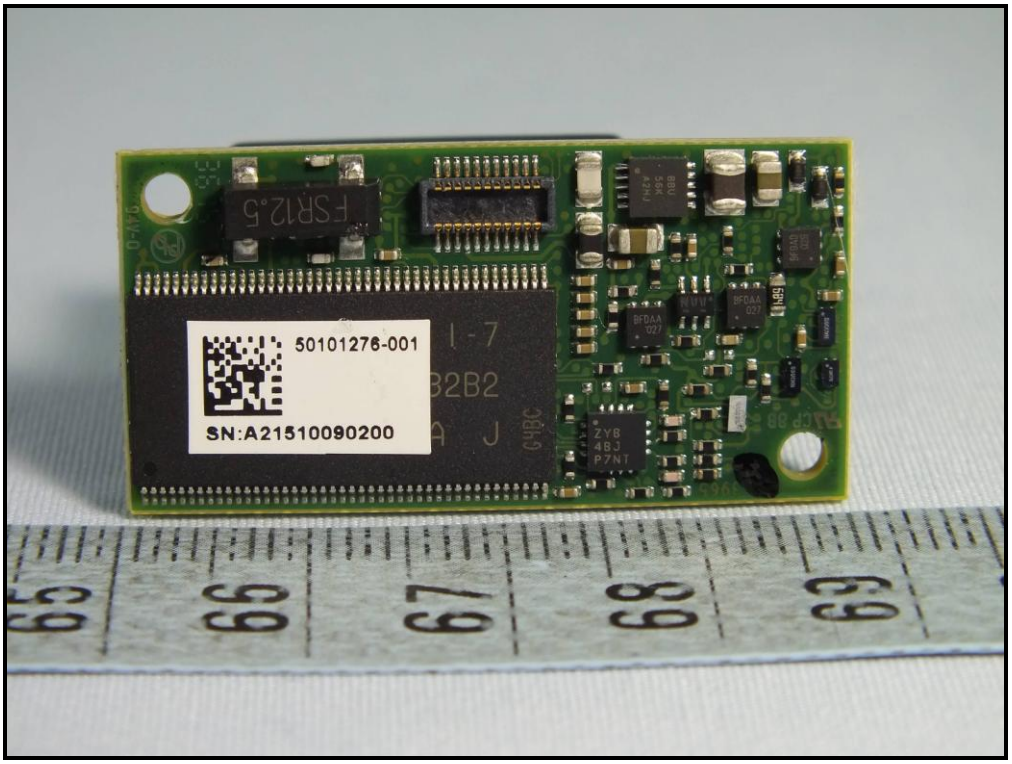
50101276-001
SN:A21510090200

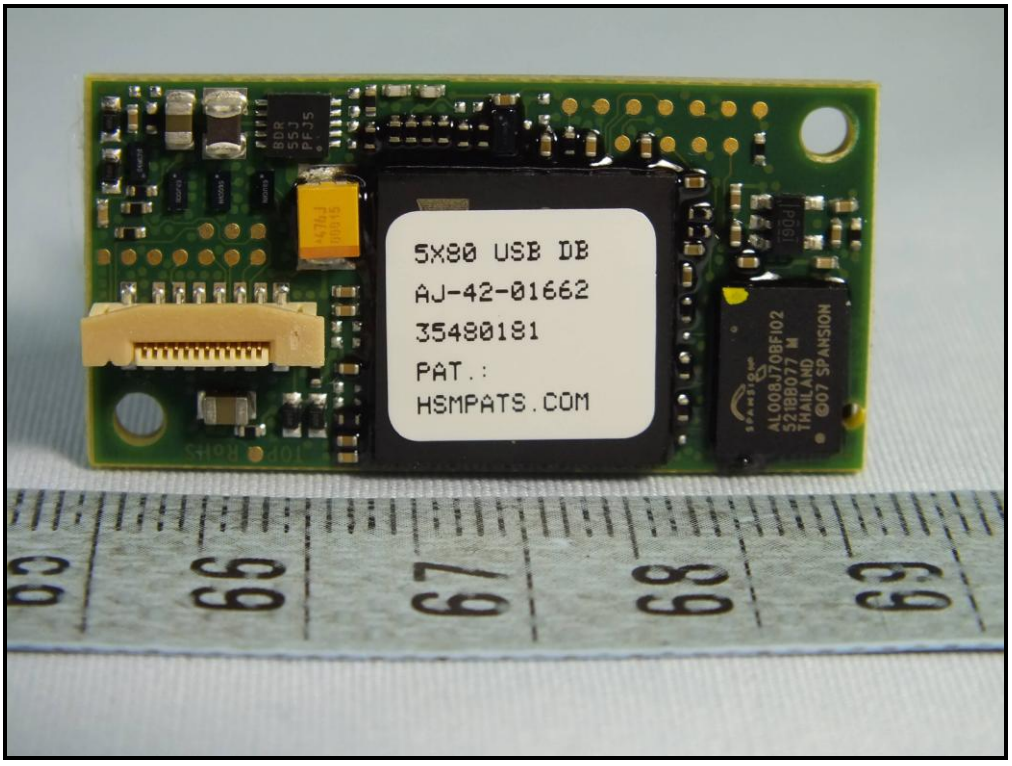
5X80 USB DB
AJ-42-01662
35480181
PAT.:
HSMPATS.COM

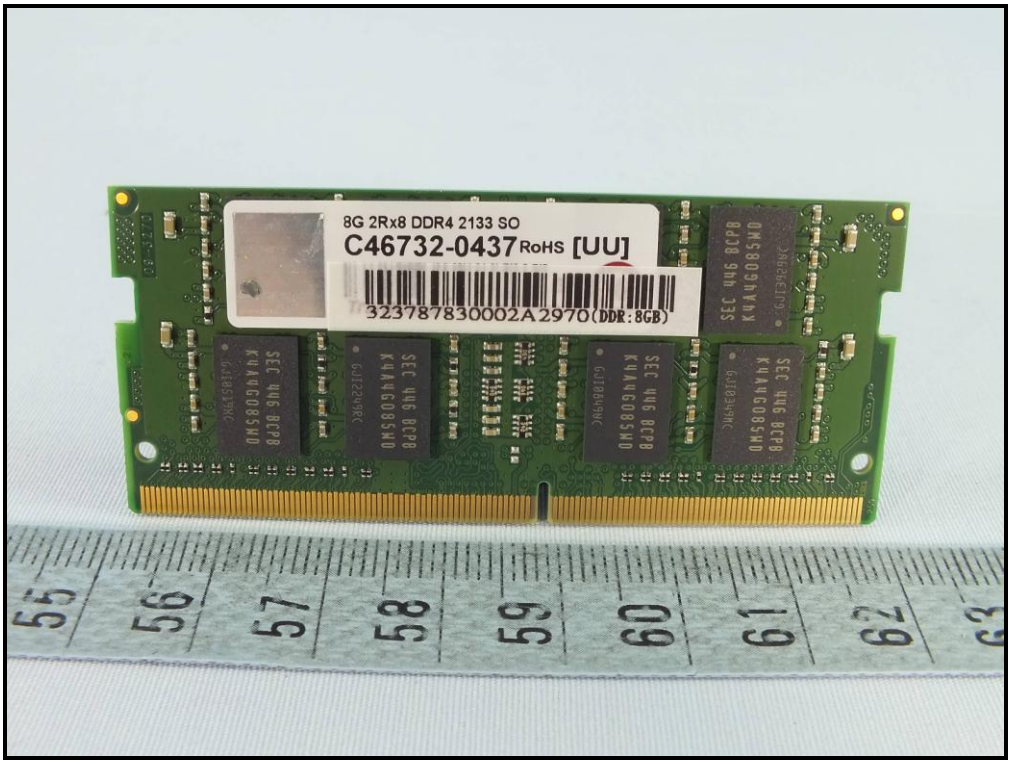
8G 2Rx8 DDR4 2133 SO
C46732-0437 RoHS [UU]
323787830002A2970(DDR:8GB)

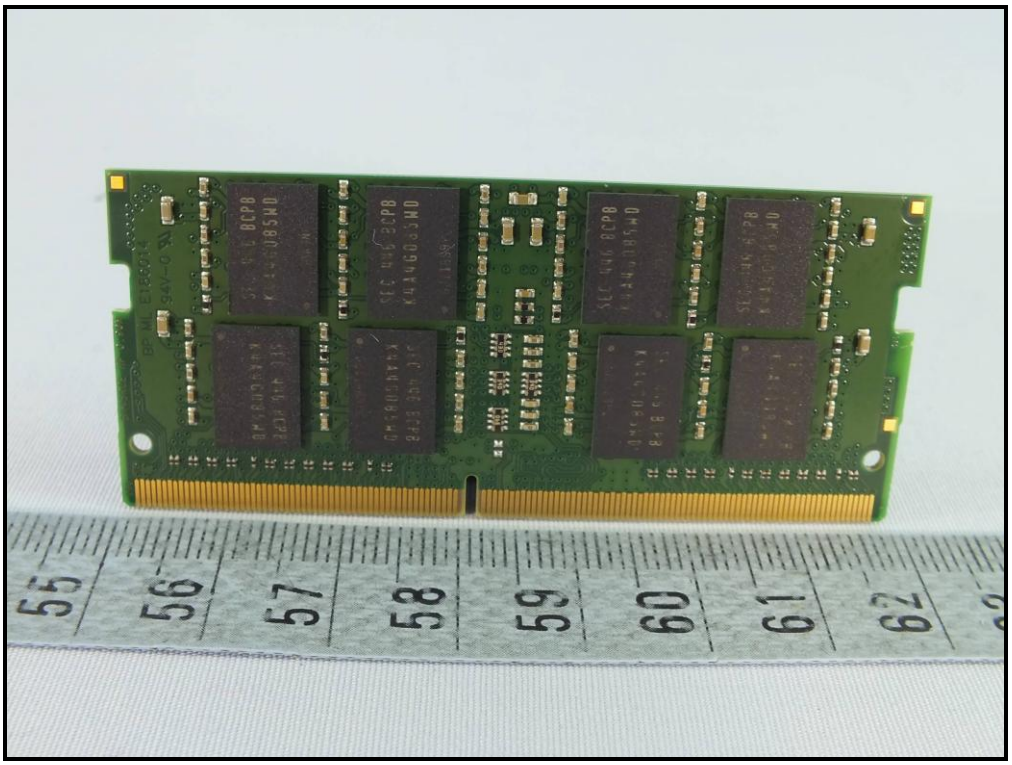

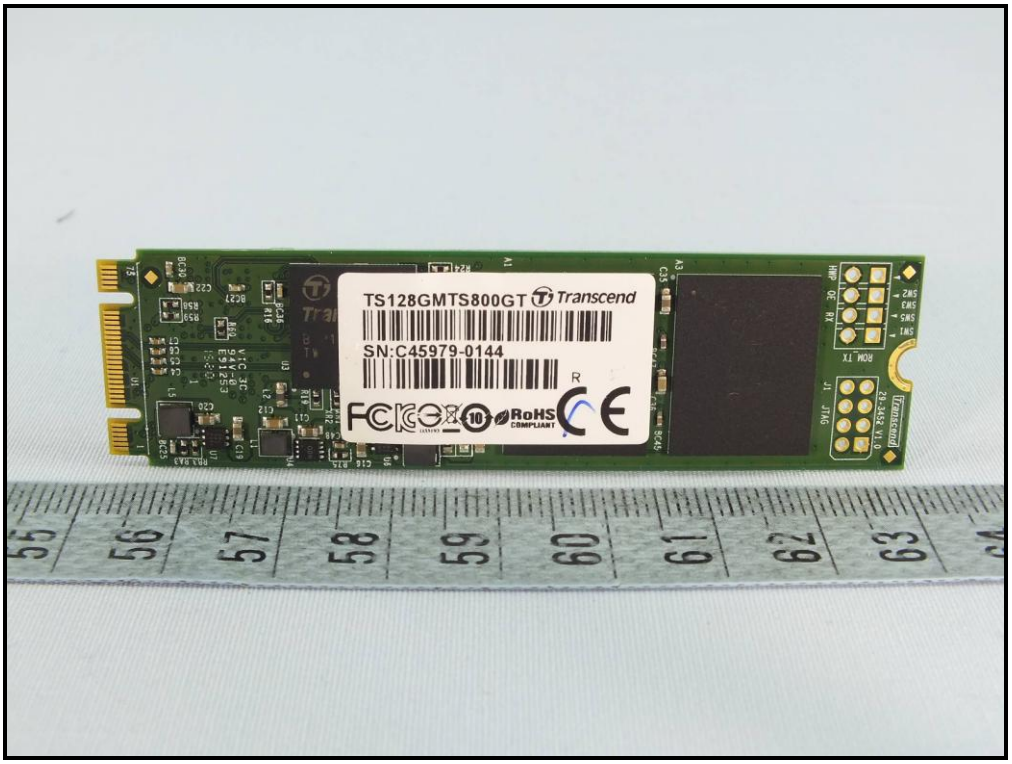
TS128GMTS800GT
Transcend
SN:C45979-0144
RoHS
COMPLIANT

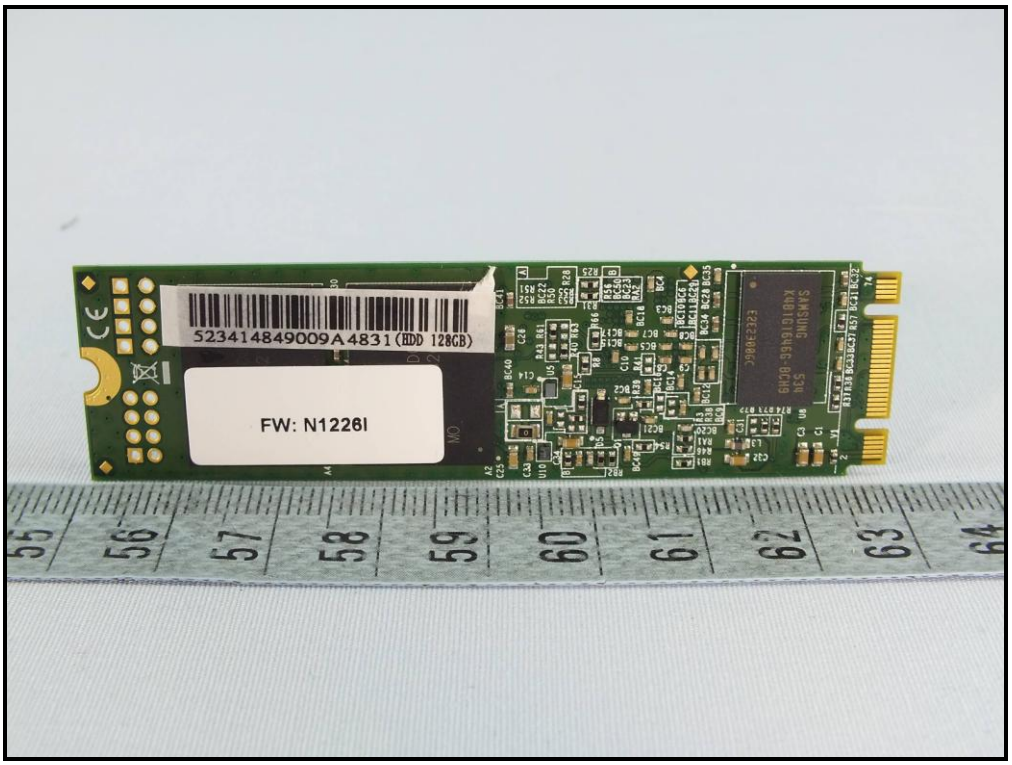
523414849009A4831 (HDD 128GB)
FW: N1226I

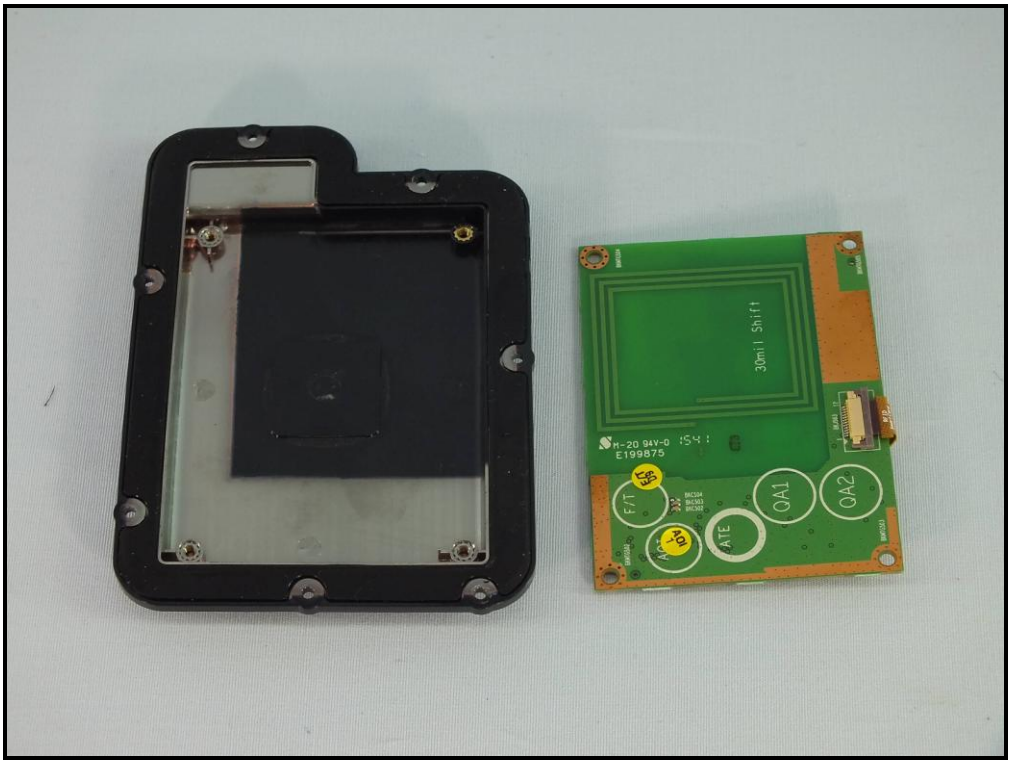
30mil Shift
F/T
QA1
QA2
ATE

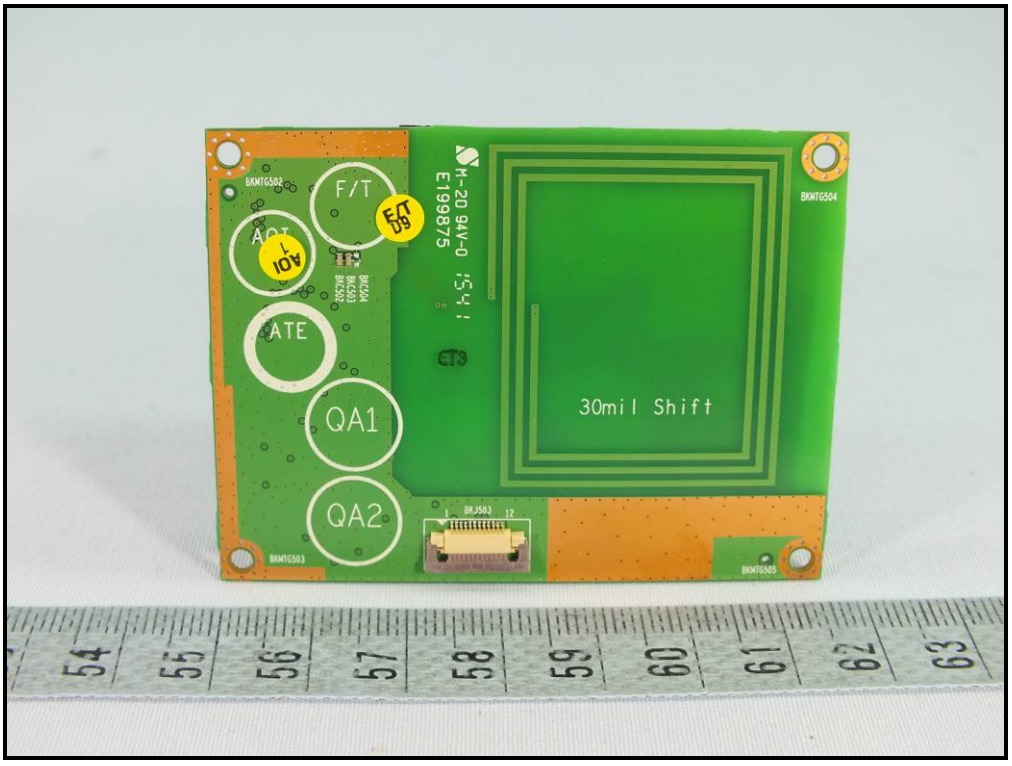
F/T
ATE
QA1
QA2
30mil Shift
E199875

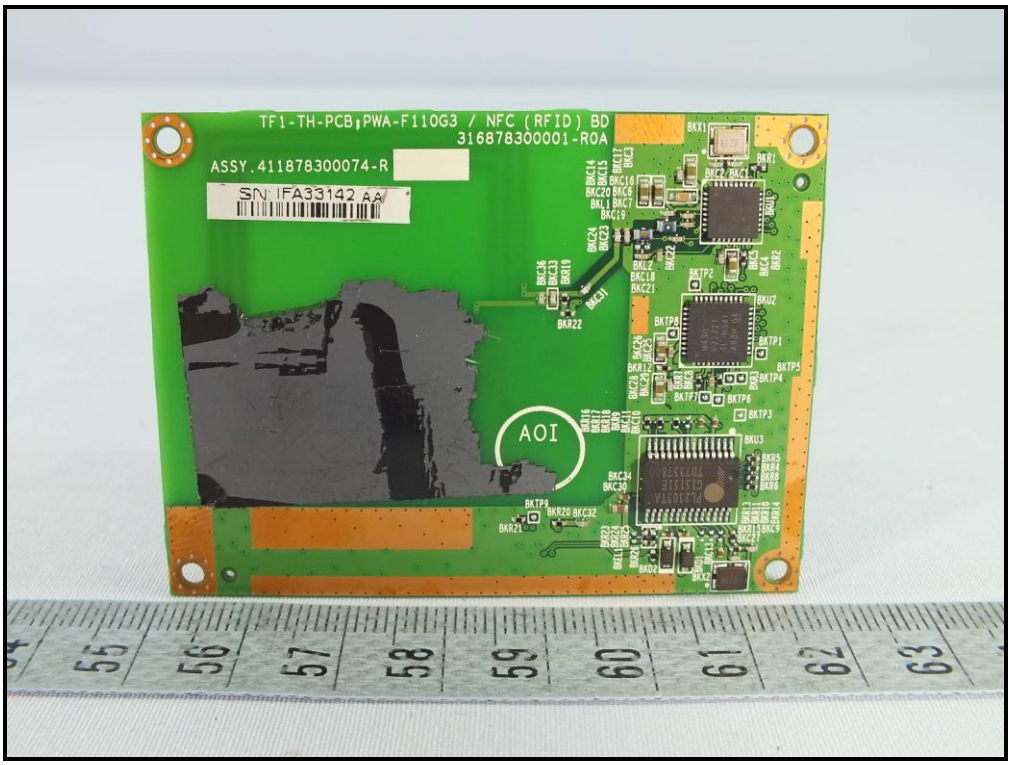
TF1-TH-PCB,PWA-F110G3 / NFC (RFID) BD
316878300001-R0A
ASSY.411878300074-R
SN:IFA33142 AA
AOI

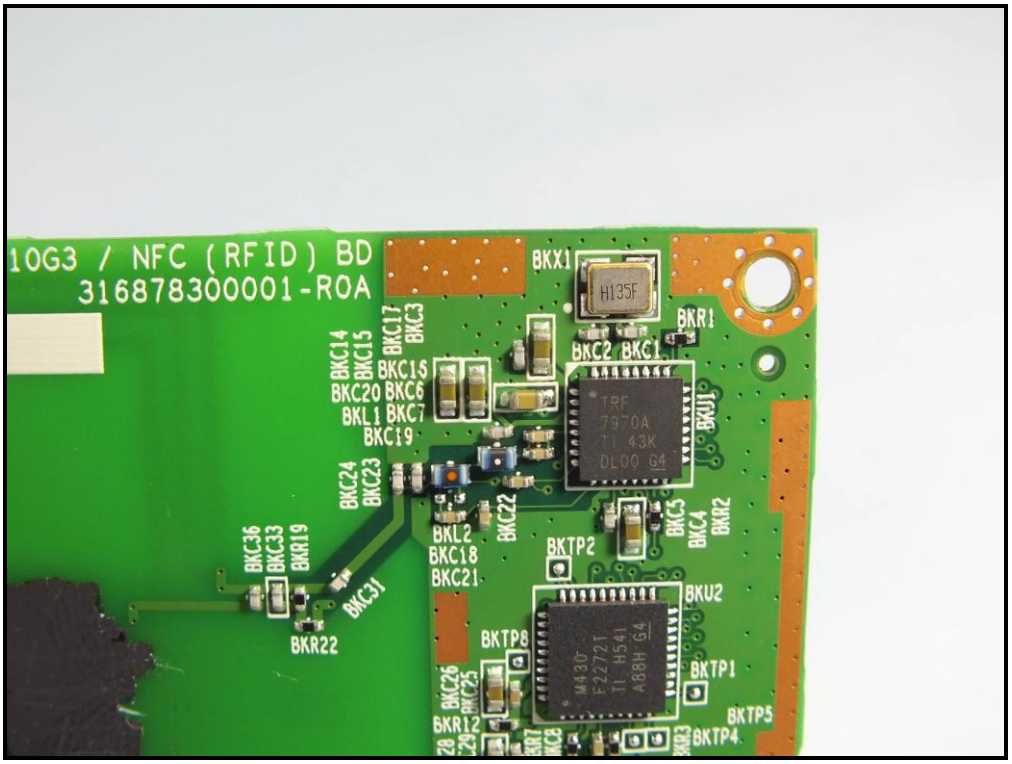
10G3 / NFC (RFID) BD
316878300001-R0A
BKX1
H135F
BKR1
BKC2 BKC1
TRF
7970A
TI 43K
DL00 G4
BKU1
BKC17
BKC3
BKC14
BKC15
BKC16
BKC20 BKC6
BKL1 BKC7
BKC19
BKC24
BKC23
BKC22
BKC5
BKC4
BKR2
BKL2
BKC18
BKC21
BKTP2
BKC36
BKC33
BKR19
BKC31
BKR22
BKU2
BKTP8
BKTP1
BKTP5
BKTP4
BKC26
BKC25
BKR12

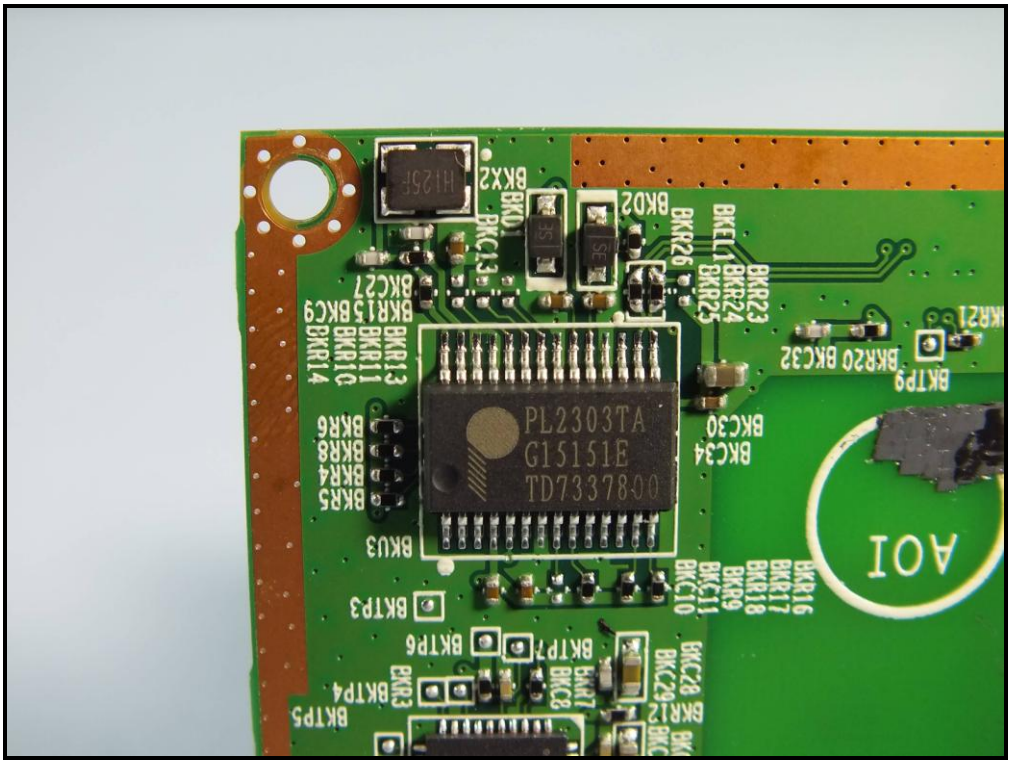
BKX2
BKD
BKC13
BKD2
BKR26
BKR23
BKR24
BKR25
BKC27
BKR15
BKC9
BKR11
BKR10
BKR13
BKR14
BKR21
BKR20
BKC32
BKTP9
PL2303TA
G15151E
TD7337800
BKC30
BKC34
BKR6
BKR8
BKR4
BKR5
BKU3
AOI
BKR16
BKR17
BKR18
BKR9
BKC11
BKC10
BKTP3
BKTP6
BKTP7
BKC28
BKC29
BKR12
BKTP4
BKTP5
BKR3
BKC8

57
58
59
60
61
62
63
64
65
66
67
68
69
70
71
72
73

62
63
64
65
66
67
68

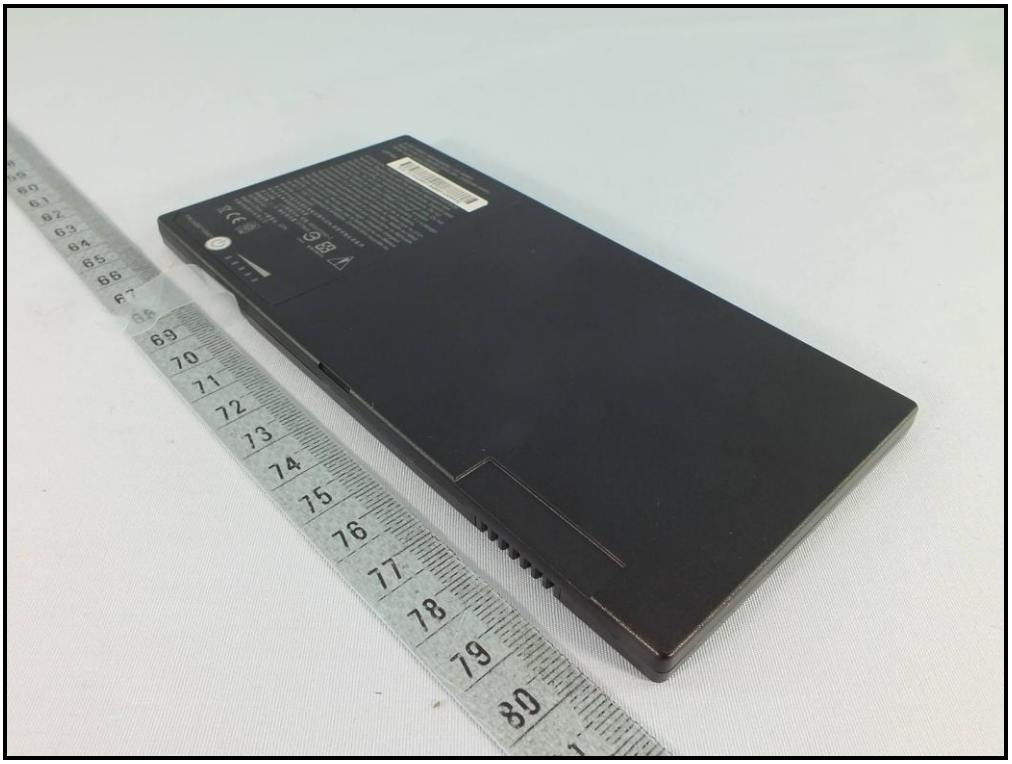
69
70
71
72
13
74
75
76
77
78
79
80

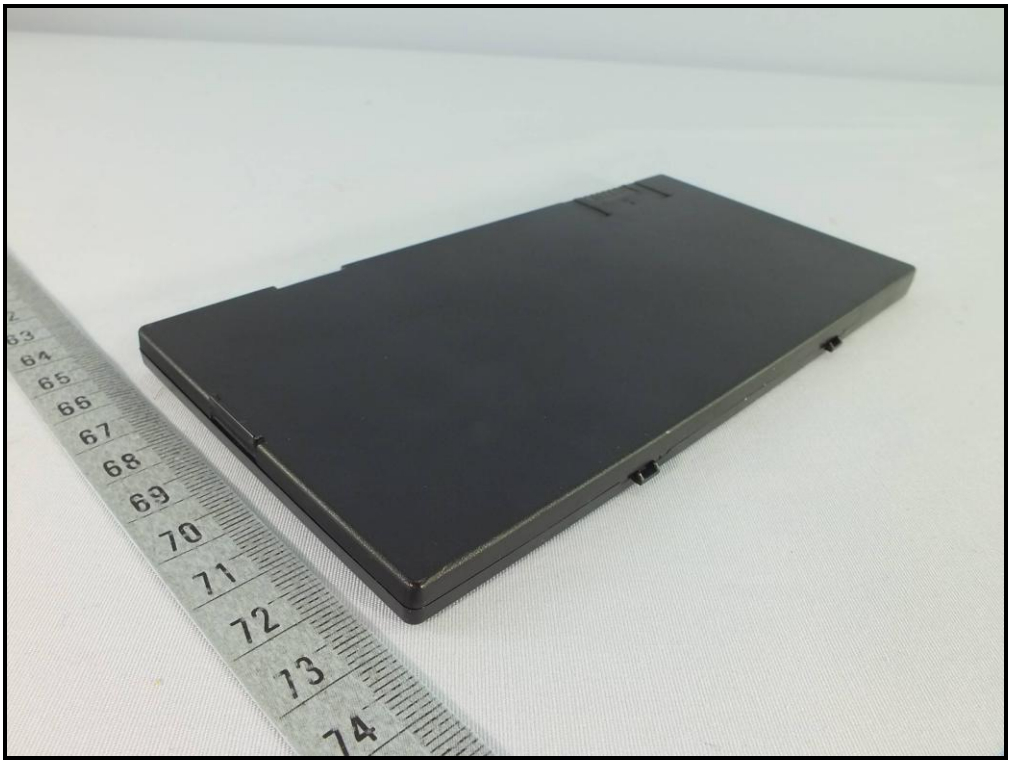
63
64
65
66
67
68
69
70
71
72
13
74

(with Battery 2)

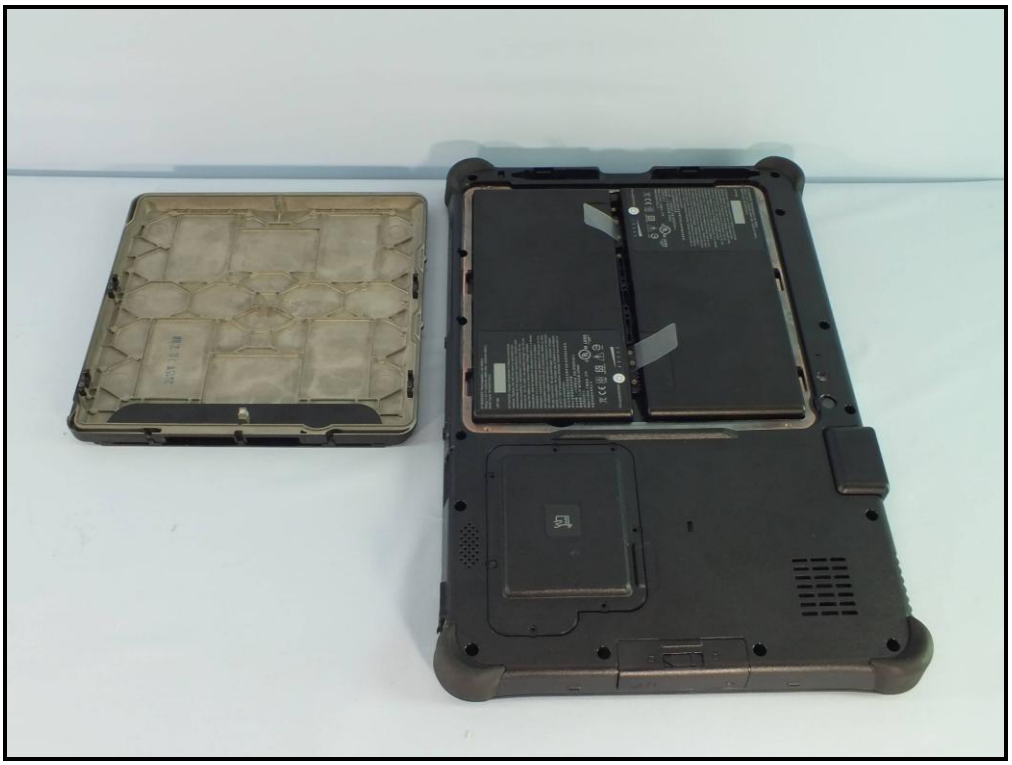

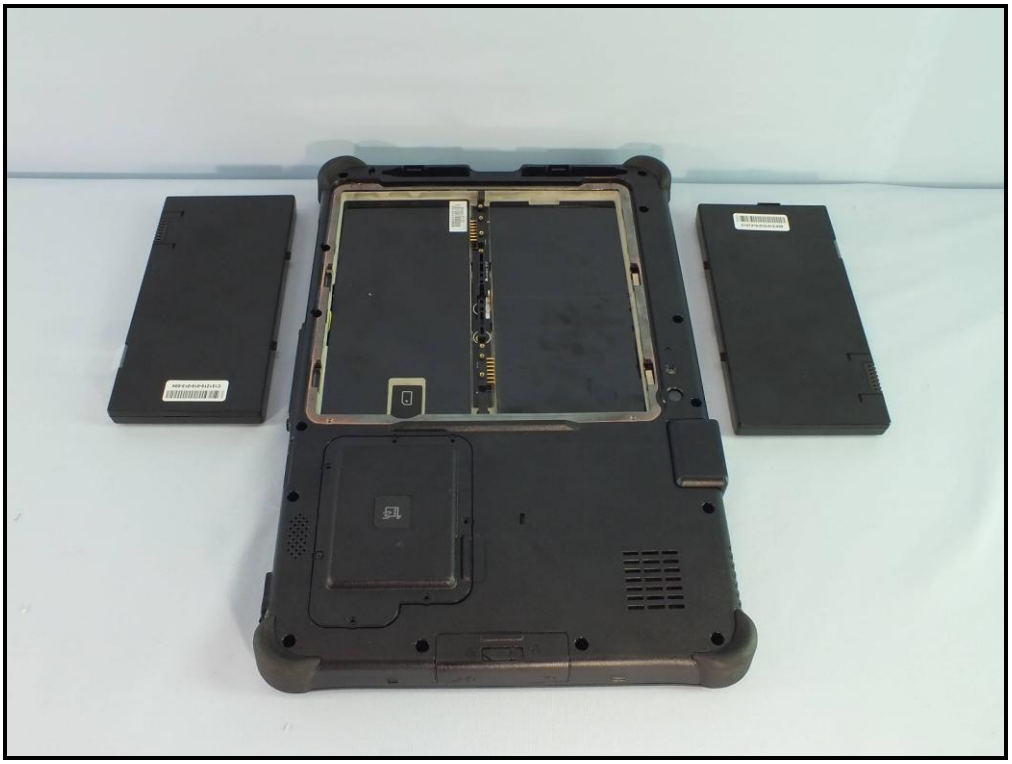

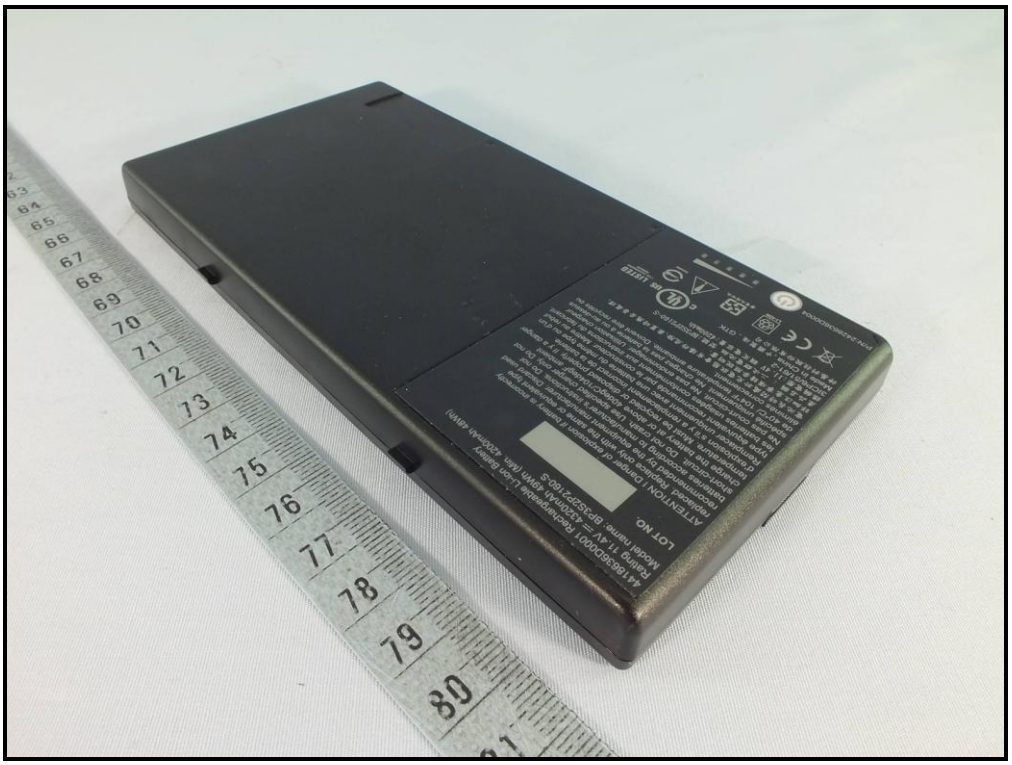

4418636D0001 Rechargeable Li-ion Battery
Rating 11.4V ⎓ 4320mAh 49Wh (Min. 4200mAh 48Wh)
Model name: BP3S2P2160-S
LOT NO.
ATTENTION ! Danger of explosion if battery is incorrectly replaced. Replace only with the same or equivalent type recommended by the equipment manufacturer. Discard used batteries according to manufacturer's instructions. Do not short-circuit. Do not crash. Use specified charger only. Do not charge the battery at or above 40degC/104degF ambient temperature. Must be recycled or disposed properly. Il y a danger d'explosion s'il y a remplacement incorrect de la batterie. Remplacer uniquement avec une batterie du même type ou d'un type équivalent recommandé par le constructeur. Mettre au rebut les batteries usagées conformément aux instructions du fabricant. Ne pas court-circuit. Ne pas endommager. Utilisation chargeur spécifié uniquement. Ne chargez pas la batterie à ou au-dessus de 40°C/ 104°F température ambiante. Doivent être recyclés ou éliminés correctement.
電池長時間處於充電狀態會有爆炸危險,棄置時應妥善處理.
詳細注意事項請參照說明書.
產品名稱 : 二次鋰電池組 型號:BP3S2P2160-S
標稱電壓:11.4V 額定電容量:4200mAh
3ICP6/51/61-2
Made in China ,中國製造 , GTK
神基科技股份有限公司
C UL US LISTED
LI-ION
P/N:2428636D0004

<New>

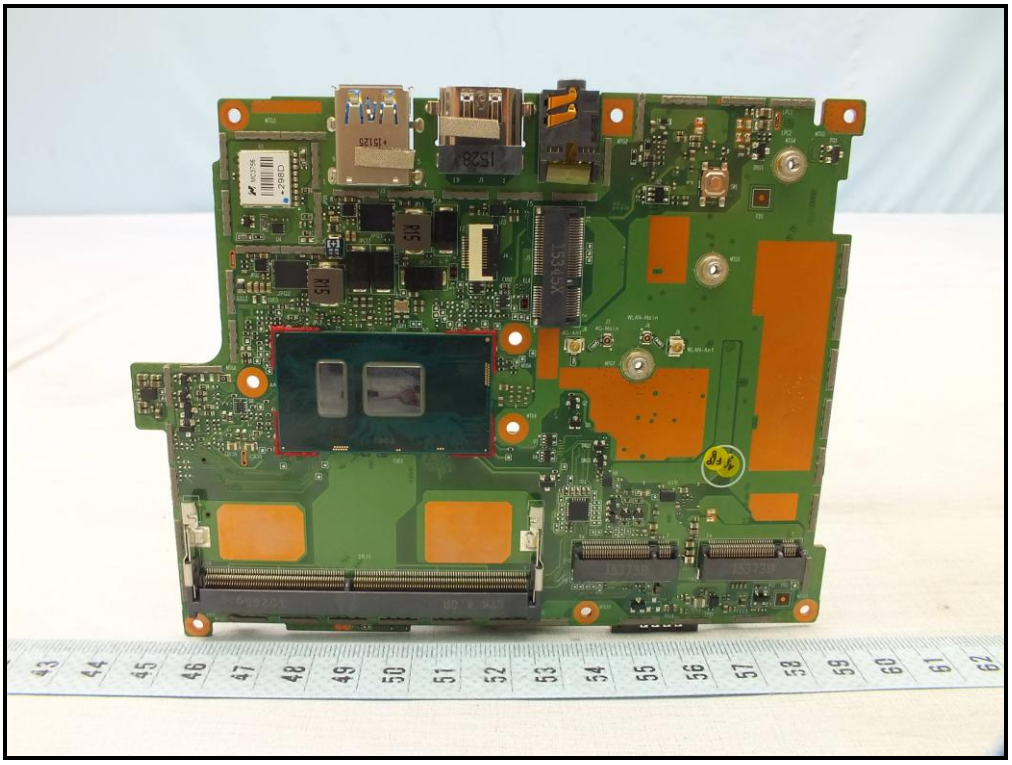

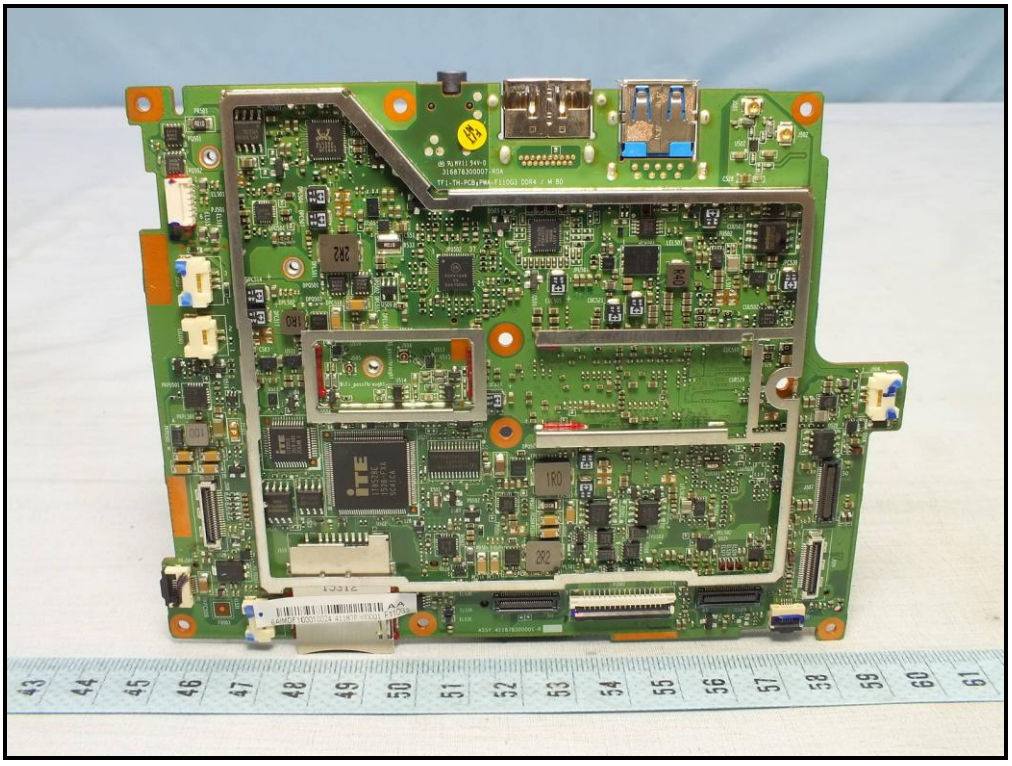

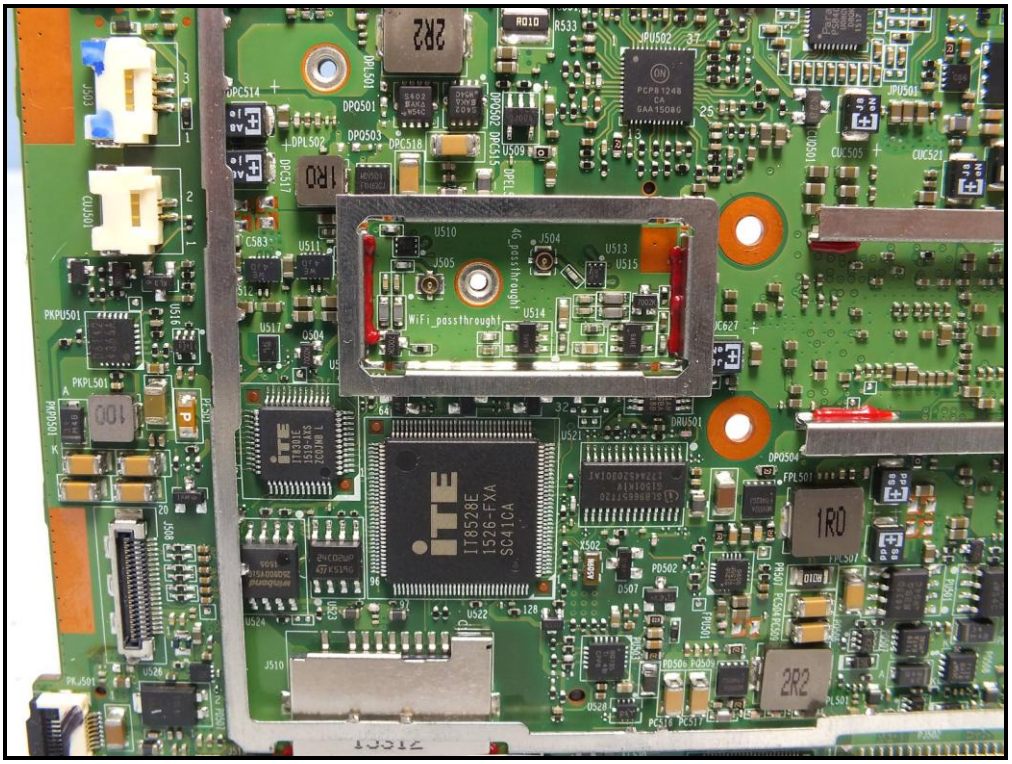
ITE
IT8528E
1526-FXA
SC41CA
WiFi_passthrought
4G_passthrought
1R0
2R2

441857100001 Rechargeable Li-ion Battery
Rating 11.4V ⎓ 2160mAh 25Wh (Min. 2100mAh 24Wh)
Model name: BP3S1P2160-S
LOT NO.
S/N: 01PH09531AaBBF4302740
ATTENTION ! Danger of explosion if battery is incorrectly replaced. Replace only with the same or equivalent type recommended by the equipment manufacturer. Discard used batteries according to manufacturer's instructions. Do not short-circuit. Do not crash. Use specified charger only. Do not charge the battery at or above 40degC/104degF ambient temperature. Must be recycled or disposed properly. Il y a danger d'explosion s'il y a remplacement incorrect de la batterie. Remplacer uniquement avec une batterie du même type ou d'un type équivalent recommandé par le constructeur. Mettre au rebut les batteries usagées conformément aux instructions du fabricant. Ne pas court-circuit. Ne pas endommager. Utilisation chargeur spécifié uniquement. Ne chargez pas la batterie à ou au-dessus de 40°C/ 104°F température ambiante. Doivent être recyclés ou éliminés correctement.
電池長時間處於充電狀態會有爆炸危險,棄置時應妥善處理,
詳細注意事項請參照說明書.
產品名稱 : 二次鋰電池組 型號:BP3S1P2160-S
標稱電壓:11.4V 額定電容量:2070mAh
3ICP6/51/61
Made in China ,中國製造 , GTK
神基科技股份有限公司
LI-ION
P/N:242857100001