



**RSE TX above 1GHz_Non-Beamforming_Sample
1_Radio 1_2T2S**

Appendix D.2

| Mode | Result | Type | Freq (Hz) | Level (dBuV/m) | Limit (dBuV/m) | Margin (dB) | Dist (m) | Condition | Azimuth (°) | Height (m) | Comments |
|---------|--------|------|--------------|-------------------|-------------------|----------------|-------------|------------|----------------|---------------|----------|
| 5320MHz | Pass | PK | 5.3512G | 70.35 | 74.00 | -3.65 | 3 | Horizontal | 325 | 1.50 | - |
| 5320MHz | Pass | AV | 3.54672G | 43.12 | 54.00 | -10.88 | 3 | Vertical | 336 | 1.50 | - |
| 5320MHz | Pass | AV | 10.63634G | 46.89 | 54.00 | -7.11 | 3 | Vertical | 84 | 1.81 | - |
| 5320MHz | Pass | AV | 15.96714G | 48.32 | 54.00 | -5.68 | 3 | Vertical | 201 | 1.44 | - |
| 5320MHz | Pass | PK | 3.54663G | 50.30 | 74.00 | -23.70 | 3 | Vertical | 336 | 1.50 | - |
| 5320MHz | Pass | PK | 10.65056G | 59.49 | 74.00 | -14.51 | 3 | Vertical | 84 | 1.81 | - |
| 5320MHz | Pass | PK | 15.94722G | 61.31 | 74.00 | -12.69 | 3 | Vertical | 201 | 1.44 | - |
| 5320MHz | Pass | AV | 3.5467G | 45.35 | 54.00 | -8.65 | 3 | Horizontal | 232 | 2.28 | - |
| 5320MHz | Pass | AV | 10.63868G | 46.70 | 54.00 | -7.30 | 3 | Horizontal | 101 | 1.86 | - |
| 5320MHz | Pass | AV | 15.95946G | 48.21 | 54.00 | -5.79 | 3 | Horizontal | 31 | 1.13 | - |
| 5320MHz | Pass | PK | 3.54678G | 50.68 | 74.00 | -23.32 | 3 | Horizontal | 232 | 2.28 | - |
| 5320MHz | Pass | PK | 10.64446G | 60.20 | 74.00 | -13.80 | 3 | Horizontal | 101 | 1.86 | - |
| 5320MHz | Pass | PK | 15.95412G | 61.00 | 74.00 | -13.00 | 3 | Horizontal | 31 | 1.13 | - |
| 5500MHz | Pass | AV | 5.4524G | 47.97 | 54.00 | -6.03 | 3 | Vertical | 3 | 1.49 | - |
| 5500MHz | Pass | AV | 5.494G | 101.04 | Inf | -Inf | 3 | Vertical | 3 | 1.49 | - |
| 5500MHz | Pass | PK | 5.4676G | 67.64 | 68.20 | -0.56 | 3 | Vertical | 3 | 1.49 | - |
| 5500MHz | Pass | PK | 5.4944G | 109.73 | Inf | -Inf | 3 | Vertical | 3 | 1.49 | - |
| 5500MHz | Pass | AV | 5.458G | 47.56 | 54.00 | -6.44 | 3 | Horizontal | 324 | 1.50 | - |
| 5500MHz | Pass | AV | 5.5026G | 99.52 | Inf | -Inf | 3 | Horizontal | 324 | 1.50 | - |
| 5500MHz | Pass | PK | 5.466G | 64.37 | 68.20 | -3.83 | 3 | Horizontal | 324 | 1.50 | - |
| 5500MHz | Pass | PK | 5.4976G | 108.25 | Inf | -Inf | 3 | Horizontal | 324 | 1.50 | - |
| 5500MHz | Pass | AV | 3.66669G | 44.42 | 54.00 | -9.58 | 3 | Vertical | 351 | 1.50 | - |
| 5500MHz | Pass | AV | 10.99292G | 48.02 | 54.00 | -5.98 | 3 | Vertical | 57 | 1.79 | - |
| 5500MHz | Pass | PK | 3.66653G | 50.83 | 74.00 | -23.17 | 3 | Vertical | 351 | 1.50 | - |
| 5500MHz | Pass | PK | 11.01122G | 60.90 | 74.00 | -13.10 | 3 | Vertical | 57 | 1.79 | - |
| 5500MHz | Pass | PK | 16.50366G | 62.37 | 68.20 | -5.83 | 3 | Vertical | 172 | 1.50 | - |
| 5500MHz | Pass | AV | 3.66672G | 42.84 | 54.00 | -11.16 | 3 | Horizontal | 228 | 2.92 | - |
| 5500MHz | Pass | AV | 11.01386G | 48.13 | 54.00 | -5.87 | 3 | Horizontal | 120 | 2.42 | - |
| 5500MHz | Pass | PK | 3.6668G | 50.55 | 74.00 | -23.45 | 3 | Horizontal | 228 | 2.92 | - |
| 5500MHz | Pass | PK | 10.99682G | 60.93 | 74.00 | -13.07 | 3 | Horizontal | 120 | 2.42 | - |
| 5500MHz | Pass | PK | 16.51008G | 62.06 | 68.20 | -6.14 | 3 | Horizontal | 74 | 1.28 | - |
| 5580MHz | Pass | AV | 5.4564G | 49.58 | 54.00 | -4.42 | 3 | Vertical | 360 | 2.14 | - |
| 5580MHz | Pass | AV | 5.574G | 105.96 | Inf | -Inf | 3 | Vertical | 360 | 2.14 | - |
| 5580MHz | Pass | PK | 5.4666G | 66.09 | 68.20 | -2.11 | 3 | Vertical | 360 | 2.14 | - |
| 5580MHz | Pass | PK | 5.5788G | 116.78 | Inf | -Inf | 3 | Vertical | 360 | 2.14 | - |
| 5580MHz | Pass | PK | 5.73G | 59.76 | 68.20 | -8.44 | 3 | Vertical | 360 | 2.14 | - |
| 5580MHz | Pass | AV | 5.46G | 48.77 | 54.00 | -5.23 | 3 | Horizontal | 325 | 1.49 | - |
| 5580MHz | Pass | AV | 5.5776G | 103.79 | Inf | -Inf | 3 | Horizontal | 325 | 1.49 | - |
| 5580MHz | Pass | PK | 5.4654G | 63.63 | 68.20 | -4.57 | 3 | Horizontal | 325 | 1.49 | - |
| 5580MHz | Pass | PK | 5.583G | 113.92 | Inf | -Inf | 3 | Horizontal | 325 | 1.49 | - |
| 5580MHz | Pass | PK | 5.7288G | 59.65 | 68.20 | -8.55 | 3 | Horizontal | 325 | 1.49 | - |
| 5580MHz | Pass | AV | 4.18504G | 40.46 | 54.00 | -13.54 | 3 | Vertical | 29 | 1.29 | - |
| 5580MHz | Pass | AV | 11.1471G | 47.91 | 54.00 | -6.09 | 3 | Vertical | 22 | 1.42 | - |
| 5580MHz | Pass | PK | 4.18488G | 49.69 | 74.00 | -24.31 | 3 | Vertical | 29 | 1.29 | - |
| 5580MHz | Pass | PK | 11.15136G | 60.30 | 74.00 | -13.70 | 3 | Vertical | 22 | 1.42 | - |
| 5580MHz | Pass | PK | 16.7397G | 64.77 | 68.20 | -3.43 | 3 | Vertical | 175 | 1.00 | - |
| 5580MHz | Pass | AV | 4.18508G | 39.36 | 54.00 | -14.64 | 3 | Horizontal | 5 | 1.78 | - |
| 5580MHz | Pass | AV | 11.1705G | 47.86 | 54.00 | -6.14 | 3 | Horizontal | 282 | 1.59 | - |
| 5580MHz | Pass | PK | 4.1849G | 49.61 | 74.00 | -24.39 | 3 | Horizontal | 5 | 1.78 | - |

Remark :

Page No. : D3 of D107

Level (dBuV/m) = Raw(Read Level) + AF(Antenna Factor) + CL(Cable Loss) - PA(Preamp Factor)



**RSE TX above 1GHz_Non-Beamforming_Sample
1_Radio 1_2T2S**

Appendix D.2

| Mode | Result | Type | Freq (Hz) | Level (dBuV/m) | Limit (dBuV/m) | Margin (dB) | Dist (m) | Condition | Azimuth (°) | Height (m) | Comments |
|--------------------------------|--------|------|--------------|-------------------|-------------------|----------------|-------------|------------|----------------|---------------|----------|
| 5580MHz | Pass | PK | 11.15964G | 60.45 | 74.00 | -13.55 | 3 | Horizontal | 282 | 1.59 | - |
| 5580MHz | Pass | PK | 16.73022G | 64.50 | 68.20 | -3.70 | 3 | Horizontal | 318 | 2.45 | - |
| 5700MHz | Pass | AV | 5.705G | 101.24 | Inf | -Inf | 3 | Vertical | 19 | 3.00 | - |
| 5700MHz | Pass | PK | 5.7052G | 110.61 | Inf | -Inf | 3 | Vertical | 19 | 3.00 | - |
| 5700MHz | Pass | PK | 5.7298G | 68.10 | 68.20 | -0.10 | 3 | Vertical | 19 | 3.00 | - |
| 5700MHz | Pass | AV | 5.7016G | 98.90 | Inf | -Inf | 3 | Horizontal | 342 | 1.00 | - |
| 5700MHz | Pass | PK | 5.6964G | 107.72 | Inf | -Inf | 3 | Horizontal | 342 | 1.00 | - |
| 5700MHz | Pass | PK | 5.7266G | 65.73 | 68.20 | -2.47 | 3 | Horizontal | 342 | 1.00 | - |
| 5700MHz | Pass | AV | 3.80008G | 43.96 | 54.00 | -10.04 | 3 | Vertical | 140 | 1.50 | - |
| 5700MHz | Pass | AV | 11.39928G | 47.34 | 54.00 | -6.66 | 3 | Vertical | 349 | 1.51 | - |
| 5700MHz | Pass | PK | 3.79999G | 50.66 | 74.00 | -23.34 | 3 | Vertical | 140 | 1.50 | - |
| 5700MHz | Pass | PK | 11.3958G | 60.09 | 74.00 | -13.91 | 3 | Vertical | 349 | 1.51 | - |
| 5700MHz | Pass | PK | 17.1033G | 64.38 | 68.20 | -3.82 | 3 | Vertical | 215 | 1.50 | - |
| 5700MHz | Pass | AV | 3.80002G | 41.60 | 54.00 | -12.40 | 3 | Horizontal | 2 | 1.00 | - |
| 5700MHz | Pass | AV | 11.40798G | 47.49 | 54.00 | -6.51 | 3 | Horizontal | 75 | 1.72 | - |
| 5700MHz | Pass | PK | 3.80004G | 49.88 | 74.00 | -24.12 | 3 | Horizontal | 2 | 1.00 | - |
| 5700MHz | Pass | PK | 11.41026G | 60.33 | 74.00 | -13.67 | 3 | Horizontal | 75 | 1.72 | - |
| 5700MHz | Pass | PK | 17.0868G | 64.53 | 68.20 | -3.67 | 3 | Horizontal | 145 | 1.45 | - |
| 5720MHz Straddle 5.47-5.725GHz | Pass | AV | 5.4416G | 47.33 | 54.00 | -6.67 | 3 | Vertical | 0 | 2.42 | - |
| 5720MHz Straddle 5.47-5.725GHz | Pass | AV | 5.7248G | 106.21 | Inf | -Inf | 3 | Vertical | 0 | 2.42 | - |
| 5720MHz Straddle 5.47-5.725GHz | Pass | PK | 5.4632G | 58.88 | 68.20 | -9.32 | 3 | Vertical | 0 | 2.42 | - |
| 5720MHz Straddle 5.47-5.725GHz | Pass | PK | 5.7236G | 117.06 | Inf | -Inf | 3 | Vertical | 0 | 2.42 | - |
| 5720MHz Straddle 5.47-5.725GHz | Pass | PK | 5.864G | 62.07 | 68.20 | -6.13 | 3 | Vertical | 0 | 2.42 | - |
| 5720MHz Straddle 5.47-5.725GHz | Pass | AV | 5.45G | 47.22 | 54.00 | -6.78 | 3 | Horizontal | 26 | 3.00 | - |
| 5720MHz Straddle 5.47-5.725GHz | Pass | AV | 5.7224G | 104.31 | Inf | -Inf | 3 | Horizontal | 26 | 3.00 | - |
| 5720MHz Straddle 5.47-5.725GHz | Pass | PK | 5.4644G | 59.49 | 68.20 | -8.71 | 3 | Horizontal | 26 | 3.00 | - |
| 5720MHz Straddle 5.47-5.725GHz | Pass | PK | 5.7272G | 114.46 | Inf | -Inf | 3 | Horizontal | 26 | 3.00 | - |
| 5720MHz Straddle 5.47-5.725GHz | Pass | PK | 5.9276G | 60.93 | 68.20 | -7.27 | 3 | Horizontal | 26 | 3.00 | - |
| 5720MHz Straddle 5.47-5.725GHz | Pass | AV | 3.81335G | 43.82 | 54.00 | -10.18 | 3 | Vertical | 140 | 1.50 | - |
| 5720MHz Straddle 5.47-5.725GHz | Pass | AV | 11.44798G | 47.49 | 54.00 | -6.51 | 3 | Vertical | 237 | 1.50 | - |
| 5720MHz Straddle 5.47-5.725GHz | Pass | PK | 3.81336G | 50.43 | 74.00 | -23.57 | 3 | Vertical | 140 | 1.50 | - |
| 5720MHz Straddle 5.47-5.725GHz | Pass | PK | 11.43598G | 59.97 | 74.00 | -14.03 | 3 | Vertical | 237 | 1.50 | - |
| 5720MHz Straddle 5.47-5.725GHz | Pass | PK | 17.15484G | 67.33 | 68.20 | -0.87 | 3 | Vertical | 346 | 1.19 | - |
| 5720MHz Straddle 5.47-5.725GHz | Pass | AV | 3.8133G | 41.18 | 54.00 | -12.82 | 3 | Horizontal | 3 | 1.00 | - |
| 5720MHz Straddle 5.47-5.725GHz | Pass | AV | 11.4184G | 47.54 | 54.00 | -6.46 | 3 | Horizontal | 291 | 1.65 | - |
| 5720MHz Straddle 5.47-5.725GHz | Pass | PK | 3.81334G | 49.60 | 74.00 | -24.40 | 3 | Horizontal | 3 | 1.00 | - |
| 5720MHz Straddle 5.47-5.725GHz | Pass | PK | 11.4582G | 59.99 | 74.00 | -14.01 | 3 | Horizontal | 291 | 1.65 | - |
| 5720MHz Straddle 5.47-5.725GHz | Pass | PK | 17.15004G | 65.85 | 68.20 | -2.35 | 3 | Horizontal | 23 | 2.53 | - |
| 802.11ax HEW20_Nss2,(MCS0)_2TX | - | - | - | - | - | - | - | - | - | - | - |
| 5260MHz | Pass | AV | 5.15G | 52.20 | 54.00 | -1.80 | 3 | Vertical | 16 | 1.50 | - |
| 5260MHz | Pass | AV | 5.2648G | 104.14 | Inf | -Inf | 3 | Vertical | 16 | 1.50 | - |
| 5260MHz | Pass | AV | 5.3536G | 53.83 | 54.00 | -0.17 | 3 | Vertical | 16 | 1.50 | - |
| 5260MHz | Pass | PK | 5.1454G | 64.53 | 74.00 | -9.47 | 3 | Vertical | 16 | 1.50 | - |
| 5260MHz | Pass | PK | 5.2606G | 115.32 | Inf | -Inf | 3 | Vertical | 16 | 1.50 | - |
| 5260MHz | Pass | PK | 5.3518G | 66.46 | 74.00 | -7.54 | 3 | Vertical | 16 | 1.50 | - |
| 5260MHz | Pass | AV | 5.149G | 50.93 | 54.00 | -3.07 | 3 | Horizontal | 323 | 1.50 | - |
| 5260MHz | Pass | AV | 5.2618G | 102.96 | Inf | -Inf | 3 | Horizontal | 323 | 1.50 | - |
| 5260MHz | Pass | AV | 5.3512G | 53.15 | 54.00 | -0.85 | 3 | Horizontal | 323 | 1.50 | - |
| 5260MHz | Pass | PK | 5.1472G | 62.62 | 74.00 | -11.38 | 3 | Horizontal | 323 | 1.50 | - |

Remark :

Page No. : D4 of D107

Level (dBuV/m) = Raw(Read Level) + AF(Antenna Factor) + CL(Cable Loss) - PA(Preamp Factor)

992608-01



**RSE TX above 1GHz_Non-Beamforming_Sample
1_Radio 1_2T2S**

Appendix D.2

| Mode | Result | Type | Freq (Hz) | Level (dBuV/m) | Limit (dBuV/m) | Margin (dB) | Dist (m) | Condition | Azimuth (°) | Height (m) | Comments |
|---------|--------|------|--------------|-------------------|-------------------|----------------|-------------|------------|----------------|---------------|----------|
| 5260MHz | Pass | PK | 5.2624G | 114.21 | Inf | -Inf | 3 | Horizontal | 323 | 1.50 | - |
| 5260MHz | Pass | PK | 5.35G | 64.68 | 74.00 | -9.32 | 3 | Horizontal | 323 | 1.50 | - |
| 5260MHz | Pass | AV | 3.50671G | 43.43 | 54.00 | -10.57 | 3 | Vertical | 331 | 1.50 | - |
| 5260MHz | Pass | AV | 15.7782G | 51.12 | 54.00 | -2.88 | 3 | Vertical | 151 | 1.45 | - |
| 5260MHz | Pass | PK | 3.50671G | 50.56 | 74.00 | -23.44 | 3 | Vertical | 331 | 1.50 | - |
| 5260MHz | Pass | PK | 10.52354G | 59.80 | 68.20 | -8.40 | 3 | Vertical | 343 | 2.06 | - |
| 5260MHz | Pass | PK | 15.77502G | 63.54 | 74.00 | -10.46 | 3 | Vertical | 151 | 1.45 | - |
| 5260MHz | Pass | AV | 3.50672G | 44.79 | 54.00 | -9.21 | 3 | Horizontal | 231 | 2.30 | - |
| 5260MHz | Pass | AV | 15.78G | 51.14 | 54.00 | -2.86 | 3 | Horizontal | 25 | 1.48 | - |
| 5260MHz | Pass | PK | 3.50674G | 50.95 | 74.00 | -23.05 | 3 | Horizontal | 231 | 2.30 | - |
| 5260MHz | Pass | PK | 10.5158G | 59.63 | 68.20 | -8.57 | 3 | Horizontal | 175 | 2.07 | - |
| 5260MHz | Pass | PK | 15.783G | 63.04 | 74.00 | -10.96 | 3 | Horizontal | 25 | 1.48 | - |
| 5300MHz | Pass | AV | 5.3016G | 104.05 | Inf | -Inf | 3 | Vertical | 27 | 2.97 | - |
| 5300MHz | Pass | AV | 5.3504G | 53.55 | 54.00 | -0.45 | 3 | Vertical | 27 | 2.97 | - |
| 5300MHz | Pass | PK | 5.3024G | 114.54 | Inf | -Inf | 3 | Vertical | 27 | 2.97 | - |
| 5300MHz | Pass | PK | 5.3572G | 67.52 | 74.00 | -6.48 | 3 | Vertical | 27 | 2.97 | - |
| 5300MHz | Pass | AV | 5.2972G | 102.03 | Inf | -Inf | 3 | Horizontal | 322 | 1.67 | - |
| 5300MHz | Pass | AV | 5.35G | 52.72 | 54.00 | -1.28 | 3 | Horizontal | 322 | 1.67 | - |
| 5300MHz | Pass | PK | 5.3024G | 112.79 | Inf | -Inf | 3 | Horizontal | 322 | 1.67 | - |
| 5300MHz | Pass | PK | 5.3504G | 67.72 | 74.00 | -6.28 | 3 | Horizontal | 322 | 1.67 | - |
| 5300MHz | Pass | AV | 3.53339G | 43.06 | 54.00 | -10.94 | 3 | Vertical | 186 | 1.50 | - |
| 5300MHz | Pass | AV | 15.89178G | 50.27 | 54.00 | -3.73 | 3 | Vertical | 149 | 1.41 | - |
| 5300MHz | Pass | PK | 3.53307G | 49.62 | 74.00 | -24.38 | 3 | Vertical | 186 | 1.50 | - |
| 5300MHz | Pass | PK | 10.58542G | 59.76 | 68.20 | -8.44 | 3 | Vertical | 281 | 2.40 | - |
| 5300MHz | Pass | PK | 15.90336G | 62.34 | 74.00 | -11.66 | 3 | Vertical | 149 | 1.41 | - |
| 5300MHz | Pass | PK | 3.53331G | 51.57 | 74.00 | -22.43 | 3 | Horizontal | 231 | 1.97 | - |
| 5300MHz | Pass | AV | 3.53339G | 46.55 | 54.00 | -7.45 | 3 | Horizontal | 231 | 1.97 | - |
| 5300MHz | Pass | PK | 10.5979G | 59.70 | 68.20 | -8.50 | 3 | Horizontal | 278 | 2.42 | - |
| 5300MHz | Pass | PK | 15.89244G | 62.83 | 74.00 | -11.17 | 3 | Horizontal | 22 | 1.50 | - |
| 5300MHz | Pass | AV | 15.89364G | 50.61 | 54.00 | -3.39 | 3 | Horizontal | 22 | 1.50 | - |
| 5320MHz | Pass | AV | 5.3168G | 100.64 | Inf | -Inf | 3 | Vertical | 20 | 1.88 | - |
| 5320MHz | Pass | AV | 5.35G | 53.77 | 54.00 | -0.23 | 3 | Vertical | 20 | 1.88 | - |
| 5320MHz | Pass | PK | 5.3194G | 112.07 | Inf | -Inf | 3 | Vertical | 20 | 1.88 | - |
| 5320MHz | Pass | PK | 5.35G | 68.65 | 74.00 | -5.35 | 3 | Vertical | 20 | 1.88 | - |
| 5320MHz | Pass | AV | 5.316G | 99.31 | Inf | -Inf | 3 | Horizontal | 321 | 1.68 | - |
| 5320MHz | Pass | AV | 5.3502G | 52.68 | 54.00 | -1.32 | 3 | Horizontal | 321 | 1.68 | - |
| 5320MHz | Pass | PK | 5.316G | 110.52 | Inf | -Inf | 3 | Horizontal | 321 | 1.68 | - |
| 5320MHz | Pass | PK | 5.3538G | 68.40 | 74.00 | -5.60 | 3 | Horizontal | 321 | 1.68 | - |
| 5320MHz | Pass | AV | 3.54673G | 43.21 | 54.00 | -10.79 | 3 | Vertical | 336 | 1.50 | - |
| 5320MHz | Pass | AV | 10.64288G | 47.44 | 54.00 | -6.56 | 3 | Vertical | 235 | 1.84 | - |
| 5320MHz | Pass | AV | 15.94686G | 48.93 | 54.00 | -5.07 | 3 | Vertical | 268 | 1.23 | - |
| 5320MHz | Pass | PK | 3.54662G | 49.61 | 74.00 | -24.39 | 3 | Vertical | 336 | 1.50 | - |
| 5320MHz | Pass | PK | 10.64648G | 59.74 | 74.00 | -14.26 | 3 | Vertical | 235 | 1.84 | - |
| 5320MHz | Pass | PK | 15.951G | 61.07 | 74.00 | -12.93 | 3 | Vertical | 228 | 1.33 | - |
| 5320MHz | Pass | AV | 3.54672G | 45.28 | 54.00 | -8.72 | 3 | Horizontal | 230 | 2.29 | - |
| 5320MHz | Pass | AV | 10.6355G | 47.69 | 54.00 | -6.31 | 3 | Horizontal | 250 | 2.42 | - |
| 5320MHz | Pass | AV | 15.95622G | 49.11 | 54.00 | -4.89 | 3 | Horizontal | 69 | 1.50 | - |
| 5320MHz | Pass | PK | 3.54662G | 50.95 | 74.00 | -23.05 | 3 | Horizontal | 230 | 2.29 | - |
| 5320MHz | Pass | PK | 10.63538G | 60.09 | 74.00 | -13.91 | 3 | Horizontal | 250 | 2.42 | - |

Remark :

Page No. : D5 of D107

Level (dBuV/m) = Raw(Read Level) + AF(Antenna Factor) + CL(Cable Loss) - PA(Preamp Factor)

992608-01



**RSE TX above 1GHz_Non-Beamforming_Sample
1_Radio 1_2T2S**

Appendix D.2

| Mode | Result | Type | Freq (Hz) | Level (dBuV/m) | Limit (dBuV/m) | Margin (dB) | Dist (m) | Condition | Azimuth (°) | Height (m) | Comments |
|---------|--------|------|--------------|-------------------|-------------------|----------------|-------------|------------|----------------|---------------|----------|
| 5320MHz | Pass | PK | 15.95514G | 60.74 | 74.00 | -13.26 | 3 | Horizontal | 69 | 1.50 | - |
| 5500MHz | Pass | AV | 5.4598G | 49.12 | 54.00 | -4.88 | 3 | Vertical | 360 | 2.47 | - |
| 5500MHz | Pass | AV | 5.5016G | 100.70 | Inf | -Inf | 3 | Vertical | 360 | 2.47 | - |
| 5500MHz | Pass | PK | 5.4698G | 68.02 | 68.20 | -0.18 | 3 | Vertical | 360 | 2.47 | - |
| 5500MHz | Pass | PK | 5.5026G | 111.38 | Inf | -Inf | 3 | Vertical | 360 | 2.47 | - |
| 5500MHz | Pass | AV | 5.4598G | 49.22 | 54.00 | -4.78 | 3 | Horizontal | 322 | 1.57 | - |
| 5500MHz | Pass | AV | 5.5016G | 98.55 | Inf | -Inf | 3 | Horizontal | 322 | 1.57 | - |
| 5500MHz | Pass | PK | 5.4658G | 66.49 | 68.20 | -1.71 | 3 | Horizontal | 322 | 1.57 | - |
| 5500MHz | Pass | PK | 5.4964G | 109.60 | Inf | -Inf | 3 | Horizontal | 322 | 1.57 | - |
| 5500MHz | Pass | AV | 3.66674G | 44.92 | 54.00 | -9.08 | 3 | Vertical | 350 | 1.39 | - |
| 5500MHz | Pass | AV | 10.98692G | 48.70 | 54.00 | -5.30 | 3 | Vertical | 97 | 1.36 | - |
| 5500MHz | Pass | PK | 3.66683G | 51.03 | 74.00 | -22.97 | 3 | Vertical | 350 | 1.39 | - |
| 5500MHz | Pass | PK | 10.99214G | 60.78 | 74.00 | -13.22 | 3 | Vertical | 97 | 1.36 | - |
| 5500MHz | Pass | PK | 16.49724G | 62.34 | 68.20 | -5.86 | 3 | Vertical | 238 | 1.50 | - |
| 5500MHz | Pass | AV | 3.66668G | 40.21 | 54.00 | -13.79 | 3 | Horizontal | 290 | 1.50 | - |
| 5500MHz | Pass | AV | 10.99172G | 48.58 | 54.00 | -5.42 | 3 | Horizontal | 101 | 1.41 | - |
| 5500MHz | Pass | PK | 3.66636G | 49.06 | 74.00 | -24.94 | 3 | Horizontal | 290 | 1.50 | - |
| 5500MHz | Pass | PK | 11.01206G | 60.77 | 74.00 | -13.23 | 3 | Horizontal | 101 | 1.41 | - |
| 5500MHz | Pass | PK | 16.49808G | 62.08 | 68.20 | -6.12 | 3 | Horizontal | 238 | 1.07 | - |
| 5580MHz | Pass | AV | 5.46G | 50.76 | 54.00 | -3.24 | 3 | Vertical | 360 | 2.38 | - |
| 5580MHz | Pass | AV | 5.5818G | 103.69 | Inf | -Inf | 3 | Vertical | 360 | 2.38 | - |
| 5580MHz | Pass | PK | 5.4684G | 65.73 | 68.20 | -2.47 | 3 | Vertical | 360 | 2.38 | - |
| 5580MHz | Pass | PK | 5.583G | 114.47 | Inf | -Inf | 3 | Vertical | 360 | 2.38 | - |
| 5580MHz | Pass | PK | 5.7258G | 60.56 | 68.20 | -7.64 | 3 | Vertical | 360 | 2.38 | - |
| 5580MHz | Pass | AV | 5.4594G | 50.40 | 54.00 | -3.60 | 3 | Horizontal | 319 | 1.65 | - |
| 5580MHz | Pass | AV | 5.5812G | 102.22 | Inf | -Inf | 3 | Horizontal | 319 | 1.65 | - |
| 5580MHz | Pass | PK | 5.4642G | 63.69 | 68.20 | -4.51 | 3 | Horizontal | 319 | 1.65 | - |
| 5580MHz | Pass | PK | 5.5836G | 112.83 | Inf | -Inf | 3 | Horizontal | 319 | 1.65 | - |
| 5580MHz | Pass | PK | 5.7264G | 59.88 | 68.20 | -8.32 | 3 | Horizontal | 319 | 1.65 | - |
| 5580MHz | Pass | AV | 4.18508G | 41.13 | 54.00 | -12.87 | 3 | Vertical | 46 | 1.00 | - |
| 5580MHz | Pass | AV | 11.14794G | 48.35 | 54.00 | -5.65 | 3 | Vertical | 243 | 1.13 | - |
| 5580MHz | Pass | PK | 4.18475G | 50.03 | 74.00 | -23.97 | 3 | Vertical | 46 | 1.00 | - |
| 5580MHz | Pass | PK | 11.1645G | 60.35 | 74.00 | -13.65 | 3 | Vertical | 243 | 1.13 | - |
| 5580MHz | Pass | PK | 16.7454G | 63.53 | 68.20 | -4.67 | 3 | Vertical | 360 | 1.00 | - |
| 5580MHz | Pass | AV | 4.18506G | 38.53 | 54.00 | -15.47 | 3 | Horizontal | 351 | 1.49 | - |
| 5580MHz | Pass | AV | 11.14818G | 48.94 | 54.00 | -5.06 | 3 | Horizontal | 116 | 1.31 | - |
| 5580MHz | Pass | PK | 4.18504G | 48.75 | 74.00 | -25.25 | 3 | Horizontal | 351 | 1.49 | - |
| 5580MHz | Pass | PK | 11.1744G | 60.60 | 74.00 | -13.40 | 3 | Horizontal | 116 | 1.31 | - |
| 5580MHz | Pass | PK | 16.74336G | 62.91 | 68.20 | -5.29 | 3 | Horizontal | 112 | 2.30 | - |
| 5700MHz | Pass | AV | 5.7016G | 98.03 | Inf | -Inf | 3 | Vertical | 0 | 2.50 | - |
| 5700MHz | Pass | PK | 5.7048G | 108.59 | Inf | -Inf | 3 | Vertical | 0 | 2.50 | - |
| 5700MHz | Pass | PK | 5.7252G | 65.41 | 68.20 | -2.79 | 3 | Vertical | 0 | 2.50 | - |
| 5700MHz | Pass | AV | 5.6952G | 98.34 | Inf | -Inf | 3 | Horizontal | 54 | 1.00 | - |
| 5700MHz | Pass | PK | 5.6988G | 108.96 | Inf | -Inf | 3 | Horizontal | 54 | 1.00 | - |
| 5700MHz | Pass | PK | 5.7252G | 67.59 | 68.20 | -0.61 | 3 | Horizontal | 54 | 1.00 | - |
| 5700MHz | Pass | AV | 3.80004G | 43.68 | 54.00 | -10.32 | 3 | Vertical | 138 | 1.50 | - |
| 5700MHz | Pass | AV | 11.39604G | 48.06 | 54.00 | -5.94 | 3 | Vertical | 187 | 1.43 | - |
| 5700MHz | Pass | PK | 3.79995G | 50.45 | 74.00 | -23.55 | 3 | Vertical | 138 | 1.50 | - |
| 5700MHz | Pass | PK | 11.4057G | 59.78 | 74.00 | -14.22 | 3 | Vertical | 187 | 1.43 | - |

Remark :

Page No. : D6 of D107

Level (dBuV/m) = Raw(Read Level) + AF(Antenna Factor) + CL(Cable Loss) - PA(Preamp Factor)

992608-01



**RSE TX above 1GHz_Non-Beamforming_Sample
1_Radio 1_2T2S**

Appendix D.2

| Mode | Result | Type | Freq (Hz) | Level (dBuV/m) | Limit (dBuV/m) | Margin (dB) | Dist (m) | Condition | Azimuth (°) | Height (m) | Comments |
|--------------------------------|--------|------|--------------|-------------------|-------------------|----------------|-------------|------------|----------------|---------------|----------|
| 5700MHz | Pass | PK | 17.09352G | 64.65 | 68.20 | -3.55 | 3 | Vertical | 65 | 1.71 | - |
| 5700MHz | Pass | AV | 3.80004G | 40.75 | 54.00 | -13.25 | 3 | Horizontal | 360 | 1.00 | - |
| 5700MHz | Pass | AV | 11.39382G | 47.91 | 54.00 | -6.09 | 3 | Horizontal | 229 | 1.95 | - |
| 5700MHz | Pass | PK | 3.8001G | 49.15 | 74.00 | -24.85 | 3 | Horizontal | 360 | 1.00 | - |
| 5700MHz | Pass | PK | 11.3904G | 60.79 | 74.00 | -13.21 | 3 | Horizontal | 229 | 1.95 | - |
| 5700MHz | Pass | PK | 17.10684G | 64.29 | 68.20 | -3.91 | 3 | Horizontal | 111 | 2.04 | - |
| 5720MHz Straddle 5.47-5.725GHz | Pass | AV | 5.4596G | 48.16 | 54.00 | -5.84 | 3 | Vertical | 0 | 2.47 | - |
| 5720MHz Straddle 5.47-5.725GHz | Pass | AV | 5.7224G | 104.30 | Inf | -Inf | 3 | Vertical | 0 | 2.47 | - |
| 5720MHz Straddle 5.47-5.725GHz | Pass | PK | 5.4656G | 59.42 | 68.20 | -8.78 | 3 | Vertical | 0 | 2.47 | - |
| 5720MHz Straddle 5.47-5.725GHz | Pass | PK | 5.7236G | 114.99 | Inf | -Inf | 3 | Vertical | 0 | 2.47 | - |
| 5720MHz Straddle 5.47-5.725GHz | Pass | PK | 5.8604G | 63.12 | 68.20 | -5.08 | 3 | Vertical | 0 | 2.47 | - |
| 5720MHz Straddle 5.47-5.725GHz | Pass | AV | 5.4596G | 48.15 | 54.00 | -5.85 | 3 | Horizontal | 53 | 1.00 | - |
| 5720MHz Straddle 5.47-5.725GHz | Pass | AV | 5.7188G | 105.00 | Inf | -Inf | 3 | Horizontal | 53 | 1.00 | - |
| 5720MHz Straddle 5.47-5.725GHz | Pass | PK | 5.4608G | 58.29 | 68.20 | -9.91 | 3 | Horizontal | 53 | 1.00 | - |
| 5720MHz Straddle 5.47-5.725GHz | Pass | PK | 5.7116G | 115.42 | Inf | -Inf | 3 | Horizontal | 53 | 1.00 | - |
| 5720MHz Straddle 5.47-5.725GHz | Pass | PK | 5.8508G | 62.86 | 68.20 | -5.34 | 3 | Horizontal | 53 | 1.00 | - |
| 5720MHz Straddle 5.47-5.725GHz | Pass | AV | 3.81339G | 42.99 | 54.00 | -11.01 | 3 | Vertical | 141 | 1.50 | - |
| 5720MHz Straddle 5.47-5.725GHz | Pass | AV | 11.43322G | 48.19 | 54.00 | -5.81 | 3 | Vertical | 330 | 2.27 | - |
| 5720MHz Straddle 5.47-5.725GHz | Pass | PK | 3.81334G | 50.12 | 74.00 | -23.88 | 3 | Vertical | 141 | 1.50 | - |
| 5720MHz Straddle 5.47-5.725GHz | Pass | PK | 11.446G | 61.59 | 74.00 | -12.41 | 3 | Vertical | 330 | 2.27 | - |
| 5720MHz Straddle 5.47-5.725GHz | Pass | PK | 17.17314G | 65.37 | 68.20 | -2.83 | 3 | Vertical | 181 | 1.99 | - |
| 5720MHz Straddle 5.47-5.725GHz | Pass | AV | 3.81335G | 40.69 | 54.00 | -13.31 | 3 | Horizontal | 0 | 1.00 | - |
| 5720MHz Straddle 5.47-5.725GHz | Pass | AV | 11.44786G | 48.46 | 54.00 | -5.54 | 3 | Horizontal | 119 | 1.61 | - |
| 5720MHz Straddle 5.47-5.725GHz | Pass | PK | 3.81319G | 49.01 | 74.00 | -24.99 | 3 | Horizontal | 0 | 1.00 | - |
| 5720MHz Straddle 5.47-5.725GHz | Pass | PK | 11.44486G | 60.62 | 74.00 | -13.38 | 3 | Horizontal | 119 | 1.61 | - |
| 5720MHz Straddle 5.47-5.725GHz | Pass | PK | 17.16978G | 65.54 | 68.20 | -2.66 | 3 | Horizontal | 83 | 2.02 | - |
| 802.11ax HEW40_Nss2,(MCS0)_2TX | - | - | - | - | - | - | - | - | - | - | - |
| 5270MHz | Pass | AV | 5.2784G | 100.11 | Inf | -Inf | 3 | Vertical | 24 | 1.72 | - |
| 5270MHz | Pass | AV | 5.35G | 53.27 | 54.00 | -0.73 | 3 | Vertical | 24 | 1.72 | - |
| 5270MHz | Pass | PK | 5.2824G | 111.79 | Inf | -Inf | 3 | Vertical | 24 | 1.72 | - |
| 5270MHz | Pass | PK | 5.3508G | 69.36 | 74.00 | -4.64 | 3 | Vertical | 24 | 1.72 | - |
| 5270MHz | Pass | AV | 5.266G | 99.71 | Inf | -Inf | 3 | Horizontal | 18 | 1.56 | - |
| 5270MHz | Pass | AV | 5.3504G | 52.78 | 54.00 | -1.22 | 3 | Horizontal | 18 | 1.56 | - |
| 5270MHz | Pass | PK | 5.2872G | 110.87 | Inf | -Inf | 3 | Horizontal | 18 | 1.56 | - |
| 5270MHz | Pass | PK | 5.3612G | 69.21 | 74.00 | -4.79 | 3 | Horizontal | 18 | 1.56 | - |
| 5270MHz | Pass | AV | 3.51335G | 47.78 | 54.00 | -6.22 | 3 | Vertical | 175 | 1.81 | - |
| 5270MHz | Pass | AV | 15.80466G | 45.54 | 54.00 | -8.46 | 3 | Vertical | 348 | 1.33 | - |
| 5270MHz | Pass | PK | 3.51325G | 51.03 | 74.00 | -22.97 | 3 | Vertical | 175 | 1.81 | - |
| 5270MHz | Pass | PK | 10.5295G | 54.46 | 68.20 | -13.74 | 3 | Vertical | 161 | 1.07 | - |
| 5270MHz | Pass | PK | 15.81708G | 58.19 | 74.00 | -15.81 | 3 | Vertical | 348 | 1.33 | - |
| 5270MHz | Pass | AV | 3.51334G | 44.88 | 54.00 | -9.12 | 3 | Horizontal | 205 | 1.10 | - |
| 5270MHz | Pass | AV | 15.80196G | 46.10 | 54.00 | -7.90 | 3 | Horizontal | 28 | 1.28 | - |
| 5270MHz | Pass | PK | 3.51336G | 49.21 | 74.00 | -24.79 | 3 | Horizontal | 205 | 1.10 | - |
| 5270MHz | Pass | PK | 10.53766G | 54.07 | 68.20 | -14.13 | 3 | Horizontal | 179 | 1.41 | - |
| 5270MHz | Pass | PK | 15.8088G | 58.78 | 74.00 | -15.22 | 3 | Horizontal | 28 | 1.28 | - |
| 5310MHz | Pass | AV | 5.3052G | 96.70 | Inf | -Inf | 3 | Vertical | 23 | 1.81 | - |
| 5310MHz | Pass | AV | 5.3504G | 53.64 | 54.00 | -0.36 | 3 | Vertical | 23 | 1.81 | - |
| 5310MHz | Pass | PK | 5.32G | 108.71 | Inf | -Inf | 3 | Vertical | 23 | 1.81 | - |
| 5310MHz | Pass | PK | 5.35G | 73.65 | 74.00 | -0.35 | 3 | Vertical | 23 | 1.81 | - |

Remark :

Page No. : D7 of D107

Level (dBuV/m) = Raw(Read Level) + AF(Antenna Factor) + CL(Cable Loss) - PA(Preamp Factor)

992608-01



**RSE TX above 1GHz_Non-Beamforming_Sample
1_Radio 1_2T2S**

Appendix D.2

| Mode | Result | Type | Freq (Hz) | Level (dBuV/m) | Limit (dBuV/m) | Margin (dB) | Dist (m) | Condition | Azimuth (°) | Height (m) | Comments |
|---------|--------|------|--------------|-------------------|-------------------|----------------|-------------|------------|----------------|---------------|----------|
| 5310MHz | Pass | AV | 5.3052G | 95.87 | Inf | -Inf | 3 | Horizontal | 17 | 1.62 | - |
| 5310MHz | Pass | AV | 5.3504G | 52.80 | 54.00 | -1.20 | 3 | Horizontal | 17 | 1.62 | - |
| 5310MHz | Pass | PK | 5.3G | 107.14 | Inf | -Inf | 3 | Horizontal | 17 | 1.62 | - |
| 5310MHz | Pass | PK | 5.3516G | 73.73 | 74.00 | -0.27 | 3 | Horizontal | 17 | 1.62 | - |
| 5310MHz | Pass | AV | 3.54007G | 44.96 | 54.00 | -9.04 | 3 | Vertical | 342 | 1.29 | - |
| 5310MHz | Pass | AV | 10.62486G | 42.11 | 54.00 | -11.89 | 3 | Vertical | 277 | 1.72 | - |
| 5310MHz | Pass | AV | 15.93294G | 44.38 | 54.00 | -9.62 | 3 | Vertical | 47 | 2.05 | - |
| 5310MHz | Pass | PK | 3.54003G | 48.87 | 74.00 | -25.13 | 3 | Vertical | 342 | 1.29 | - |
| 5310MHz | Pass | PK | 10.61658G | 55.22 | 74.00 | -18.78 | 3 | Vertical | 277 | 1.72 | - |
| 5310MHz | Pass | PK | 15.94308G | 56.72 | 74.00 | -17.28 | 3 | Vertical | 47 | 2.05 | - |
| 5310MHz | Pass | AV | 3.54G | 44.80 | 54.00 | -9.20 | 3 | Horizontal | 220 | 2.16 | - |
| 5310MHz | Pass | AV | 10.63296G | 42.26 | 54.00 | -11.74 | 3 | Horizontal | 175 | 1.01 | - |
| 5310MHz | Pass | AV | 15.91956G | 44.37 | 54.00 | -9.63 | 3 | Horizontal | 129 | 1.93 | - |
| 5310MHz | Pass | PK | 3.54011G | 48.52 | 74.00 | -25.48 | 3 | Horizontal | 220 | 2.16 | - |
| 5310MHz | Pass | PK | 10.635G | 54.40 | 74.00 | -19.60 | 3 | Horizontal | 175 | 1.01 | - |
| 5310MHz | Pass | PK | 15.93966G | 56.64 | 74.00 | -17.36 | 3 | Horizontal | 129 | 1.93 | - |
| 5510MHz | Pass | AV | 5.46G | 48.47 | 54.00 | -5.53 | 3 | Vertical | 12 | 1.49 | - |
| 5510MHz | Pass | AV | 5.4968G | 93.54 | Inf | -Inf | 3 | Vertical | 12 | 1.49 | - |
| 5510MHz | Pass | PK | 5.468G | 67.71 | 68.20 | -0.49 | 3 | Vertical | 12 | 1.49 | - |
| 5510MHz | Pass | PK | 5.5068G | 106.20 | Inf | -Inf | 3 | Vertical | 12 | 1.49 | - |
| 5510MHz | Pass | AV | 5.4588G | 47.89 | 54.00 | -6.11 | 3 | Horizontal | 325 | 1.58 | - |
| 5510MHz | Pass | AV | 5.504G | 92.87 | Inf | -Inf | 3 | Horizontal | 325 | 1.58 | - |
| 5510MHz | Pass | PK | 5.4684G | 65.84 | 68.20 | -2.36 | 3 | Horizontal | 325 | 1.58 | - |
| 5510MHz | Pass | PK | 5.5068G | 104.45 | Inf | -Inf | 3 | Horizontal | 325 | 1.58 | - |
| 5510MHz | Pass | AV | 3.67337G | 45.90 | 54.00 | -8.10 | 3 | Vertical | 354 | 1.40 | - |
| 5510MHz | Pass | AV | 11.0305G | 42.15 | 54.00 | -11.85 | 3 | Vertical | 304 | 2.49 | - |
| 5510MHz | Pass | PK | 3.67339G | 49.35 | 74.00 | -24.65 | 3 | Vertical | 354 | 1.40 | - |
| 5510MHz | Pass | PK | 11.01238G | 54.20 | 74.00 | -19.80 | 3 | Vertical | 304 | 2.49 | - |
| 5510MHz | Pass | PK | 16.53054G | 59.79 | 68.20 | -8.41 | 3 | Vertical | 247 | 2.00 | - |
| 5510MHz | Pass | AV | 3.67338G | 45.90 | 54.00 | -8.10 | 3 | Horizontal | 206 | 1.48 | - |
| 5510MHz | Pass | AV | 11.02042G | 42.10 | 54.00 | -11.90 | 3 | Horizontal | 122 | 1.92 | - |
| 5510MHz | Pass | PK | 3.6734G | 49.55 | 74.00 | -24.45 | 3 | Horizontal | 206 | 1.48 | - |
| 5510MHz | Pass | PK | 11.0908G | 54.30 | 74.00 | -19.70 | 3 | Horizontal | 122 | 1.92 | - |
| 5510MHz | Pass | PK | 16.52358G | 60.71 | 68.20 | -7.49 | 3 | Horizontal | 58 | 2.39 | - |
| 5550MHz | Pass | AV | 5.4596G | 52.96 | 54.00 | -1.04 | 3 | Vertical | 11 | 1.62 | - |
| 5550MHz | Pass | AV | 5.5556G | 99.07 | Inf | -Inf | 3 | Vertical | 11 | 1.62 | - |
| 5550MHz | Pass | PK | 5.4616G | 68.02 | 68.20 | -0.18 | 3 | Vertical | 11 | 1.62 | - |
| 5550MHz | Pass | PK | 5.5484G | 110.97 | Inf | -Inf | 3 | Vertical | 11 | 1.62 | - |
| 5550MHz | Pass | AV | 5.46G | 51.84 | 54.00 | -2.16 | 3 | Horizontal | 329 | 1.29 | - |
| 5550MHz | Pass | AV | 5.5436G | 98.35 | Inf | -Inf | 3 | Horizontal | 329 | 1.29 | - |
| 5550MHz | Pass | PK | 5.4696G | 67.01 | 68.20 | -1.19 | 3 | Horizontal | 329 | 1.29 | - |
| 5550MHz | Pass | PK | 5.5464G | 109.82 | Inf | -Inf | 3 | Horizontal | 329 | 1.29 | - |
| 5550MHz | Pass | AV | 4.16252G | 37.78 | 54.00 | -16.22 | 3 | Vertical | 26 | 1.38 | - |
| 5550MHz | Pass | AV | 11.09676G | 42.56 | 54.00 | -11.44 | 3 | Vertical | 87 | 2.26 | - |
| 5550MHz | Pass | PK | 4.16252G | 45.39 | 74.00 | -28.61 | 3 | Vertical | 26 | 1.38 | - |
| 5550MHz | Pass | PK | 11.1099G | 55.24 | 74.00 | -18.76 | 3 | Vertical | 87 | 2.26 | - |
| 5550MHz | Pass | PK | 16.63818G | 61.18 | 68.20 | -7.02 | 3 | Vertical | 338 | 2.11 | - |
| 5550MHz | Pass | AV | 4.16257G | 37.13 | 54.00 | -16.87 | 3 | Horizontal | 127 | 1.28 | - |
| 5550MHz | Pass | AV | 11.10474G | 42.44 | 54.00 | -11.56 | 3 | Horizontal | 142 | 1.57 | - |

Remark :

Page No. : D8 of D107

Level (dBuV/m) = Raw(Read Level) + AF(Antenna Factor) + CL(Cable Loss) - PA(Preamp Factor)



**RSE TX above 1GHz_Non-Beamforming_Sample
1_Radio 1_2T2S**

Appendix D.2

| Mode | Result | Type | Freq (Hz) | Level (dBuV/m) | Limit (dBuV/m) | Margin (dB) | Dist (m) | Condition | Azimuth (°) | Height (m) | Comments |
|--------------------------------|--------|------|--------------|-------------------|-------------------|----------------|-------------|------------|----------------|---------------|----------|
| 5550MHz | Pass | PK | 4.16251G | 45.25 | 74.00 | -28.75 | 3 | Horizontal | 127 | 1.28 | - |
| 5550MHz | Pass | PK | 11.11236G | 55.03 | 74.00 | -18.97 | 3 | Horizontal | 142 | 1.57 | - |
| 5550MHz | Pass | PK | 16.65582G | 61.45 | 68.20 | -6.75 | 3 | Horizontal | 319 | 1.88 | - |
| 5670MHz | Pass | AV | 5.6664G | 97.16 | Inf | -Inf | 3 | Vertical | 0 | 1.77 | - |
| 5670MHz | Pass | PK | 5.6562G | 108.28 | Inf | -Inf | 3 | Vertical | 0 | 1.77 | - |
| 5670MHz | Pass | PK | 5.7456G | 66.92 | 68.20 | -1.28 | 3 | Vertical | 0 | 1.77 | - |
| 5670MHz | Pass | AV | 5.6658G | 98.38 | Inf | -Inf | 3 | Horizontal | 58 | 1.00 | - |
| 5670MHz | Pass | PK | 5.6796G | 110.50 | Inf | -Inf | 3 | Horizontal | 58 | 1.00 | - |
| 5670MHz | Pass | PK | 5.7318G | 67.98 | 68.20 | -0.22 | 3 | Horizontal | 58 | 1.00 | - |
| 5670MHz | Pass | AV | 3.77998G | 43.38 | 54.00 | -10.62 | 3 | Vertical | 149 | 1.77 | - |
| 5670MHz | Pass | AV | 11.34894G | 42.21 | 54.00 | -11.79 | 3 | Vertical | 326 | 1.31 | - |
| 5670MHz | Pass | PK | 3.78004G | 48.24 | 74.00 | -25.76 | 3 | Vertical | 149 | 1.77 | - |
| 5670MHz | Pass | PK | 11.33244G | 54.25 | 74.00 | -19.75 | 3 | Vertical | 326 | 1.31 | - |
| 5670MHz | Pass | PK | 17.00082G | 60.97 | 68.20 | -7.23 | 3 | Vertical | 0 | 2.40 | - |
| 5670MHz | Pass | AV | 3.78009G | 42.67 | 54.00 | -11.33 | 3 | Horizontal | 207 | 1.39 | - |
| 5670MHz | Pass | AV | 11.32974G | 42.22 | 54.00 | -11.78 | 3 | Horizontal | 78 | 2.42 | - |
| 5670MHz | Pass | PK | 3.78012G | 47.70 | 74.00 | -26.30 | 3 | Horizontal | 207 | 1.39 | - |
| 5670MHz | Pass | PK | 11.33286G | 54.17 | 74.00 | -19.83 | 3 | Horizontal | 78 | 2.42 | - |
| 5670MHz | Pass | PK | 17.02014G | 61.36 | 68.20 | -6.84 | 3 | Horizontal | 69 | 2.43 | - |
| 5710MHz Straddle 5.47-5.725GHz | Pass | AV | 5.4496G | 47.66 | 54.00 | -6.34 | 3 | Vertical | 13 | 1.50 | - |
| 5710MHz Straddle 5.47-5.725GHz | Pass | AV | 5.7016G | 100.87 | Inf | -Inf | 3 | Vertical | 13 | 1.50 | - |
| 5710MHz Straddle 5.47-5.725GHz | Pass | PK | 5.4688G | 60.11 | 68.20 | -8.09 | 3 | Vertical | 13 | 1.50 | - |
| 5710MHz Straddle 5.47-5.725GHz | Pass | PK | 5.7076G | 111.83 | Inf | -Inf | 3 | Vertical | 13 | 1.50 | - |
| 5710MHz Straddle 5.47-5.725GHz | Pass | PK | 5.8576G | 67.55 | 68.20 | -0.65 | 3 | Vertical | 13 | 1.50 | - |
| 5710MHz Straddle 5.47-5.725GHz | Pass | AV | 5.4472G | 47.69 | 54.00 | -6.31 | 3 | Horizontal | 62 | 1.04 | - |
| 5710MHz Straddle 5.47-5.725GHz | Pass | AV | 5.7148G | 102.16 | Inf | -Inf | 3 | Horizontal | 62 | 1.04 | - |
| 5710MHz Straddle 5.47-5.725GHz | Pass | PK | 5.4616G | 59.16 | 68.20 | -9.04 | 3 | Horizontal | 62 | 1.04 | - |
| 5710MHz Straddle 5.47-5.725GHz | Pass | PK | 5.7172G | 113.43 | Inf | -Inf | 3 | Horizontal | 62 | 1.04 | - |
| 5710MHz Straddle 5.47-5.725GHz | Pass | PK | 5.8744G | 67.52 | 68.20 | -0.68 | 3 | Horizontal | 62 | 1.04 | - |
| 5710MHz Straddle 5.47-5.725GHz | Pass | AV | 3.80668G | 42.99 | 54.00 | -11.01 | 3 | Vertical | 150 | 1.71 | - |
| 5710MHz Straddle 5.47-5.725GHz | Pass | AV | 11.42348G | 42.39 | 54.00 | -11.61 | 3 | Vertical | 81 | 1.42 | - |
| 5710MHz Straddle 5.47-5.725GHz | Pass | PK | 3.80665G | 47.81 | 74.00 | -26.19 | 3 | Vertical | 150 | 1.71 | - |
| 5710MHz Straddle 5.47-5.725GHz | Pass | PK | 11.42786G | 54.80 | 74.00 | -19.20 | 3 | Vertical | 81 | 1.42 | - |
| 5710MHz Straddle 5.47-5.725GHz | Pass | PK | 17.13884G | 64.70 | 68.20 | -3.50 | 3 | Vertical | 344 | 1.20 | - |
| 5710MHz Straddle 5.47-5.725GHz | Pass | AV | 3.80668G | 42.08 | 54.00 | -11.92 | 3 | Horizontal | 207 | 1.19 | - |
| 5710MHz Straddle 5.47-5.725GHz | Pass | AV | 11.4092G | 42.21 | 54.00 | -11.79 | 3 | Horizontal | 55 | 1.03 | - |
| 5710MHz Straddle 5.47-5.725GHz | Pass | PK | 3.80679G | 47.36 | 74.00 | -26.64 | 3 | Horizontal | 207 | 1.19 | - |
| 5710MHz Straddle 5.47-5.725GHz | Pass | PK | 11.41394G | 54.82 | 74.00 | -19.18 | 3 | Horizontal | 55 | 1.03 | - |
| 5710MHz Straddle 5.47-5.725GHz | Pass | PK | 17.12168G | 63.98 | 68.20 | -4.22 | 3 | Horizontal | 339 | 1.33 | - |
| 802.11ax HEW80_Nss2,(MCS0)_2TX | - | - | - | - | - | - | - | - | - | - | - |
| 5290MHz | Pass | AV | 5.133G | 49.09 | 54.00 | -4.91 | 3 | Vertical | 23 | 1.70 | - |
| 5290MHz | Pass | AV | 5.281G | 94.08 | Inf | -Inf | 3 | Vertical | 23 | 1.70 | - |
| 5290MHz | Pass | AV | 5.351G | 53.78 | 54.00 | -0.22 | 3 | Vertical | 23 | 1.70 | - |
| 5290MHz | Pass | PK | 5.15G | 59.97 | 74.00 | -14.03 | 3 | Vertical | 23 | 1.70 | - |
| 5290MHz | Pass | PK | 5.269G | 104.98 | Inf | -Inf | 3 | Vertical | 23 | 1.70 | - |
| 5290MHz | Pass | PK | 5.357G | 69.57 | 74.00 | -4.43 | 3 | Vertical | 23 | 1.70 | - |
| 5290MHz | Pass | AV | 5.134G | 48.85 | 54.00 | -5.15 | 3 | Horizontal | 18 | 1.64 | - |
| 5290MHz | Pass | AV | 5.281G | 93.35 | Inf | -Inf | 3 | Horizontal | 18 | 1.64 | - |
| 5290MHz | Pass | AV | 5.35G | 53.62 | 54.00 | -0.38 | 3 | Horizontal | 18 | 1.64 | - |

Remark :

Page No. : D9 of D107

Level (dBuV/m) = Raw(Read Level) + AF(Antenna Factor) + CL(Cable Loss) - PA(Preamp Factor)



**RSE TX above 1GHz_Non-Beamforming_Sample
1_Radio 1_2T2S**

Appendix D.2

| Mode | Result | Type | Freq (Hz) | Level (dBuV/m) | Limit (dBuV/m) | Margin (dB) | Dist (m) | Condition | Azimuth (°) | Height (m) | Comments |
|---------|--------|------|--------------|-------------------|-------------------|----------------|-------------|------------|----------------|---------------|----------|
| 5290MHz | Pass | PK | 5.135G | 59.67 | 74.00 | -14.33 | 3 | Horizontal | 18 | 1.64 | - |
| 5290MHz | Pass | PK | 5.293G | 103.43 | Inf | -Inf | 3 | Horizontal | 18 | 1.64 | - |
| 5290MHz | Pass | PK | 5.357G | 68.04 | 74.00 | -5.96 | 3 | Horizontal | 18 | 1.64 | - |
| 5290MHz | Pass | AV | 3.52669G | 47.41 | 54.00 | -6.59 | 3 | Vertical | 176 | 1.76 | - |
| 5290MHz | Pass | AV | 15.8592G | 46.06 | 54.00 | -7.94 | 3 | Vertical | 229 | 1.50 | - |
| 5290MHz | Pass | PK | 3.52671G | 50.33 | 74.00 | -23.67 | 3 | Vertical | 176 | 1.76 | - |
| 5290MHz | Pass | PK | 10.57316G | 54.59 | 68.20 | -13.61 | 3 | Vertical | 70 | 2.22 | - |
| 5290MHz | Pass | PK | 15.87006G | 56.80 | 74.00 | -17.20 | 3 | Vertical | 229 | 1.50 | - |
| 5290MHz | Pass | AV | 3.52668G | 44.77 | 54.00 | -9.23 | 3 | Horizontal | 222 | 2.14 | - |
| 5290MHz | Pass | AV | 15.85698G | 46.23 | 54.00 | -7.77 | 3 | Horizontal | 227 | 1.92 | - |
| 5290MHz | Pass | PK | 3.52658G | 48.26 | 74.00 | -25.74 | 3 | Horizontal | 222 | 2.14 | - |
| 5290MHz | Pass | PK | 10.57376G | 54.18 | 68.20 | -14.02 | 3 | Horizontal | 262 | 2.21 | - |
| 5290MHz | Pass | PK | 15.87204G | 56.97 | 74.00 | -17.03 | 3 | Horizontal | 227 | 1.92 | - |
| 5530MHz | Pass | AV | 5.46G | 53.37 | 54.00 | -0.63 | 3 | Vertical | 14 | 1.35 | - |
| 5530MHz | Pass | AV | 5.526G | 93.19 | Inf | -Inf | 3 | Vertical | 14 | 1.35 | - |
| 5530MHz | Pass | PK | 5.462G | 67.74 | 68.20 | -0.46 | 3 | Vertical | 14 | 1.35 | - |
| 5530MHz | Pass | PK | 5.55G | 102.86 | Inf | -Inf | 3 | Vertical | 14 | 1.35 | - |
| 5530MHz | Pass | PK | 5.758G | 59.73 | 68.20 | -8.47 | 3 | Vertical | 14 | 1.35 | - |
| 5530MHz | Pass | AV | 5.46G | 52.53 | 54.00 | -1.47 | 3 | Horizontal | 332 | 1.27 | - |
| 5530MHz | Pass | AV | 5.539G | 92.07 | Inf | -Inf | 3 | Horizontal | 332 | 1.27 | - |
| 5530MHz | Pass | PK | 5.465G | 66.83 | 68.20 | -1.37 | 3 | Horizontal | 332 | 1.27 | - |
| 5530MHz | Pass | PK | 5.541G | 102.15 | Inf | -Inf | 3 | Horizontal | 332 | 1.27 | - |
| 5530MHz | Pass | PK | 5.765G | 59.25 | 68.20 | -8.95 | 3 | Horizontal | 332 | 1.27 | - |
| 5530MHz | Pass | AV | 3.68671G | 45.39 | 54.00 | -8.61 | 3 | Vertical | 350 | 1.42 | - |
| 5530MHz | Pass | AV | 11.05262G | 43.78 | 54.00 | -10.22 | 3 | Vertical | 313 | 1.90 | - |
| 5530MHz | Pass | PK | 3.68657G | 48.88 | 74.00 | -25.12 | 3 | Vertical | 350 | 1.42 | - |
| 5530MHz | Pass | PK | 11.05634G | 54.83 | 74.00 | -19.17 | 3 | Vertical | 313 | 1.90 | - |
| 5530MHz | Pass | PK | 16.58994G | 60.73 | 68.20 | -7.47 | 3 | Vertical | 103 | 2.39 | - |
| 5530MHz | Pass | AV | 3.68668G | 45.92 | 54.00 | -8.08 | 3 | Horizontal | 204 | 1.51 | - |
| 5530MHz | Pass | AV | 11.05076G | 43.98 | 54.00 | -10.02 | 3 | Horizontal | 326 | 1.40 | - |
| 5530MHz | Pass | PK | 3.68664G | 49.10 | 74.00 | -24.90 | 3 | Horizontal | 204 | 1.51 | - |
| 5530MHz | Pass | PK | 11.05334G | 54.13 | 74.00 | -19.87 | 3 | Horizontal | 326 | 1.40 | - |
| 5530MHz | Pass | PK | 16.5792G | 60.79 | 68.20 | -7.41 | 3 | Horizontal | 127 | 1.63 | - |
| 5610MHz | Pass | AV | 5.46G | 53.44 | 54.00 | -0.56 | 3 | Vertical | 1 | 1.51 | - |
| 5610MHz | Pass | AV | 5.601G | 96.01 | Inf | -Inf | 3 | Vertical | 1 | 1.51 | - |
| 5610MHz | Pass | PK | 5.464G | 64.67 | 68.20 | -3.53 | 3 | Vertical | 1 | 1.51 | - |
| 5610MHz | Pass | PK | 5.602G | 105.77 | Inf | -Inf | 3 | Vertical | 1 | 1.51 | - |
| 5610MHz | Pass | PK | 5.733G | 65.04 | 68.20 | -3.16 | 3 | Vertical | 1 | 1.51 | - |
| 5610MHz | Pass | AV | 5.451G | 52.69 | 54.00 | -1.31 | 3 | Horizontal | 325 | 1.54 | - |
| 5610MHz | Pass | AV | 5.596G | 95.17 | Inf | -Inf | 3 | Horizontal | 325 | 1.54 | - |
| 5610MHz | Pass | PK | 5.463G | 65.28 | 68.20 | -2.92 | 3 | Horizontal | 325 | 1.54 | - |
| 5610MHz | Pass | PK | 5.58G | 104.99 | Inf | -Inf | 3 | Horizontal | 325 | 1.54 | - |
| 5610MHz | Pass | PK | 5.728G | 63.61 | 68.20 | -4.59 | 3 | Horizontal | 325 | 1.54 | - |
| 5610MHz | Pass | AV | 3.74011G | 42.85 | 54.00 | -11.15 | 3 | Vertical | 354 | 1.49 | - |
| 5610MHz | Pass | AV | 11.21256G | 43.69 | 54.00 | -10.31 | 3 | Vertical | 150 | 2.02 | - |
| 5610MHz | Pass | PK | 3.74007G | 47.26 | 74.00 | -26.74 | 3 | Vertical | 354 | 1.49 | - |
| 5610MHz | Pass | PK | 11.22552G | 55.02 | 74.00 | -18.98 | 3 | Vertical | 150 | 2.02 | - |
| 5610MHz | Pass | PK | 16.84074G | 59.28 | 68.20 | -8.92 | 3 | Vertical | 87 | 1.74 | - |
| 5610MHz | Pass | AV | 3.74004G | 44.49 | 54.00 | -9.51 | 3 | Horizontal | 207 | 1.54 | - |

Remark :

Page No. : D10 of D107

Level (dBuV/m) = Raw(Read Level) + AF(Antenna Factor) + CL(Cable Loss) - PA(Preamp Factor)

992608-01



**RSE TX above 1GHz_Non-Beamforming_Sample
1_Radio 1_2T2S**

Appendix D.2

| Mode | Result | Type | Freq (Hz) | Level (dBuV/m) | Limit (dBuV/m) | Margin (dB) | Dist (m) | Condition | Azimuth (°) | Height (m) | Comments |
|--------------------------------|--------|------|--------------|-------------------|-------------------|----------------|-------------|------------|----------------|---------------|----------|
| 5610MHz | Pass | AV | 11.21592G | 44.06 | 54.00 | -9.94 | 3 | Horizontal | 138 | 1.28 | - |
| 5610MHz | Pass | PK | 3.74009G | 48.22 | 74.00 | -25.78 | 3 | Horizontal | 207 | 1.54 | - |
| 5610MHz | Pass | PK | 11.21304G | 54.73 | 74.00 | -19.27 | 3 | Horizontal | 138 | 1.28 | - |
| 5610MHz | Pass | PK | 16.821G | 59.65 | 68.20 | -8.55 | 3 | Horizontal | 336 | 1.50 | - |
| 5690MHz Straddle 5.47-5.725GHz | Pass | AV | 5.4512G | 50.63 | 54.00 | -3.37 | 3 | Vertical | 12 | 1.50 | - |
| 5690MHz Straddle 5.47-5.725GHz | Pass | AV | 5.7032G | 98.11 | Inf | -Inf | 3 | Vertical | 12 | 1.50 | - |
| 5690MHz Straddle 5.47-5.725GHz | Pass | PK | 5.4656G | 62.97 | 68.20 | -5.23 | 3 | Vertical | 12 | 1.50 | - |
| 5690MHz Straddle 5.47-5.725GHz | Pass | PK | 5.7092G | 108.28 | Inf | -Inf | 3 | Vertical | 12 | 1.50 | - |
| 5690MHz Straddle 5.47-5.725GHz | Pass | PK | 5.8556G | 67.73 | 68.20 | -0.47 | 3 | Vertical | 12 | 1.50 | - |
| 5690MHz Straddle 5.47-5.725GHz | Pass | AV | 5.4572G | 51.09 | 54.00 | -2.91 | 3 | Horizontal | 63 | 1.02 | - |
| 5690MHz Straddle 5.47-5.725GHz | Pass | AV | 5.6816G | 99.03 | Inf | -Inf | 3 | Horizontal | 63 | 1.02 | - |
| 5690MHz Straddle 5.47-5.725GHz | Pass | PK | 5.468G | 61.50 | 68.20 | -6.70 | 3 | Horizontal | 63 | 1.02 | - |
| 5690MHz Straddle 5.47-5.725GHz | Pass | PK | 5.6828G | 109.04 | Inf | -Inf | 3 | Horizontal | 63 | 1.02 | - |
| 5690MHz Straddle 5.47-5.725GHz | Pass | PK | 5.8568G | 67.58 | 68.20 | -0.62 | 3 | Horizontal | 63 | 1.02 | - |
| 5690MHz Straddle 5.47-5.725GHz | Pass | AV | 3.79336G | 43.68 | 54.00 | -10.32 | 3 | Vertical | 151 | 1.75 | - |
| 5690MHz Straddle 5.47-5.725GHz | Pass | AV | 11.38258G | 43.43 | 54.00 | -10.57 | 3 | Vertical | 311 | 1.99 | - |
| 5690MHz Straddle 5.47-5.725GHz | Pass | PK | 3.79339G | 47.73 | 74.00 | -26.27 | 3 | Vertical | 151 | 1.75 | - |
| 5690MHz Straddle 5.47-5.725GHz | Pass | PK | 11.36782G | 54.16 | 74.00 | -19.84 | 3 | Vertical | 311 | 1.99 | - |
| 5690MHz Straddle 5.47-5.725GHz | Pass | PK | 17.07276G | 61.63 | 68.20 | -6.57 | 3 | Vertical | 32 | 1.03 | - |
| 5690MHz Straddle 5.47-5.725GHz | Pass | AV | 3.79341G | 42.67 | 54.00 | -11.33 | 3 | Horizontal | 205 | 1.35 | - |
| 5690MHz Straddle 5.47-5.725GHz | Pass | AV | 11.36596G | 43.69 | 54.00 | -10.31 | 3 | Horizontal | 105 | 1.23 | - |
| 5690MHz Straddle 5.47-5.725GHz | Pass | PK | 3.79348G | 47.37 | 74.00 | -26.63 | 3 | Horizontal | 205 | 1.35 | - |
| 5690MHz Straddle 5.47-5.725GHz | Pass | PK | 11.37136G | 54.03 | 74.00 | -19.97 | 3 | Horizontal | 105 | 1.23 | - |
| 5690MHz Straddle 5.47-5.725GHz | Pass | PK | 17.082G | 61.65 | 68.20 | -6.55 | 3 | Horizontal | 354 | 1.46 | - |

Remark :

Page No. : D11 of D107

Level (dBuV/m) = Raw(Read Level) + AF(Antenna Factor) + CL(Cable Loss) - PA(Preamp Factor)

992608-01



802.11a_Nss1,(6Mbps)_2TX

28/12/2019

5260MHz_TX

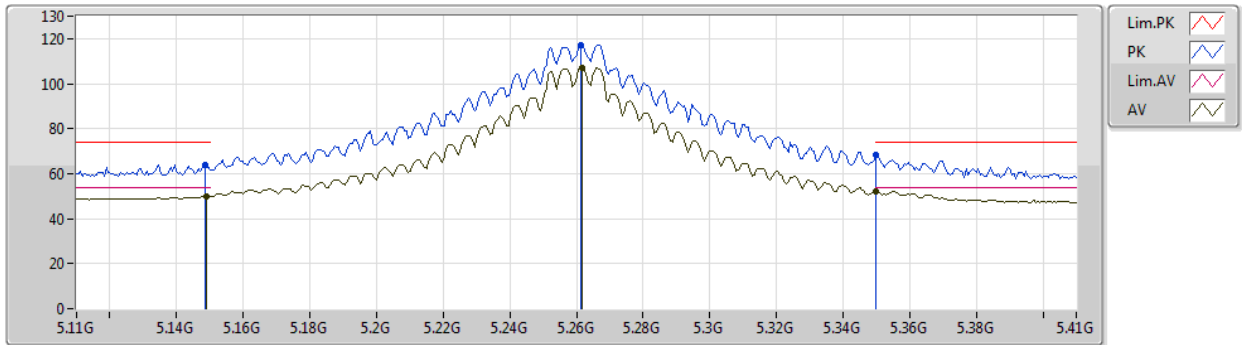

| Type | Freq (Hz) | Level (dBuV/m) | Limit (dBuV/m) | Margin (dB) | Factor (dB) | Dist (m) | Condition | Azimuth (°) | Height (m) | Comment | Raw (dBuV) | AF (dB) | CL (dB) | PA (dB) |
|------|-----------|----------------|----------------|-------------|-------------|----------|-----------|-------------|------------|---------|------------|---------|---------|---------|
| AV | 5.149G | 49.95 | 54.00 | -4.05 | 7.83 | 3 | Vertical | 19 | 1.50 | - | 42.12 | 31.80 | 10.08 | 34.05 |
| AV | 5.2618G | 106.88 | Inf | -Inf | 7.40 | 3 | Vertical | 19 | 1.50 | - | 99.48 | 31.35 | 10.11 | 34.06 |
| AV | 5.35G | 52.17 | 54.00 | -1.83 | 7.45 | 3 | Vertical | 19 | 1.50 | - | 44.72 | 31.35 | 10.16 | 34.06 |
| PK | 5.1484G | 64.12 | 74.00 | -9.88 | 7.84 | 3 | Vertical | 19 | 1.50 | - | 56.28 | 31.81 | 10.08 | 34.05 |
| PK | 5.2612G | 117.18 | Inf | -Inf | 7.41 | 3 | Vertical | 19 | 1.50 | - | 109.77 | 31.36 | 10.11 | 34.06 |
| PK | 5.35G | 68.51 | 74.00 | -5.49 | 7.45 | 3 | Vertical | 19 | 1.50 | - | 61.06 | 31.35 | 10.16 | 34.06 |



802.11a_Nss1,(6Mbps)_2TX

28/12/2019

5260MHz_TX

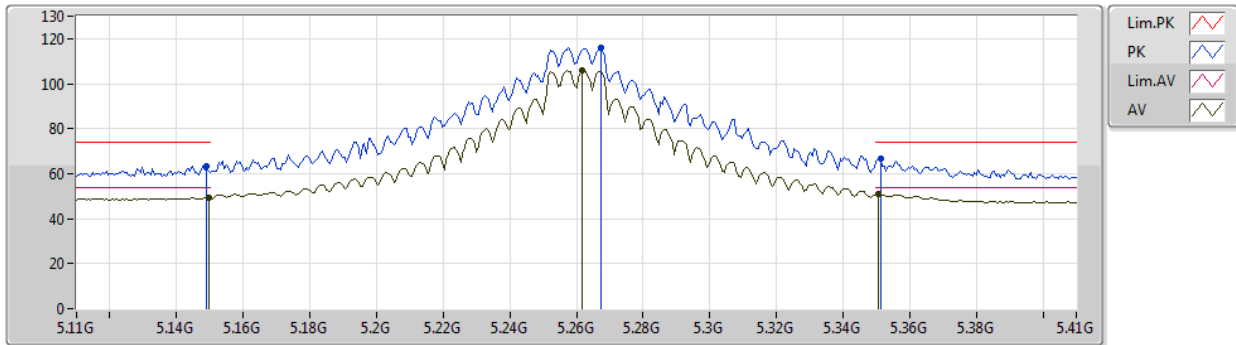

| Type | Freq (Hz) | Level (dBuV/m) | Limit (dBuV/m) | Margin (dB) | Factor (dB) | Dist (m) | Condition | Azimuth (°) | Height (m) | Comment | Raw (dBuV) | AF (dB) | CL (dB) | PA (dB) |
|------|-----------|----------------|----------------|-------------|-------------|----------|------------|-------------|------------|---------|------------|---------|---------|---------|
| AV | 5.1496G | 49.36 | 54.00 | -4.64 | 7.83 | 3 | Horizontal | 322 | 1.49 | - | 41.53 | 31.80 | 10.08 | 34.05 |
| AV | 5.2618G | 105.88 | Inf | -Inf | 7.40 | 3 | Horizontal | 322 | 1.49 | - | 98.48 | 31.35 | 10.11 | 34.06 |
| AV | 5.3506G | 51.05 | 54.00 | -2.95 | 7.45 | 3 | Horizontal | 322 | 1.49 | - | 43.60 | 31.35 | 10.16 | 34.06 |
| PK | 5.149G | 63.45 | 74.00 | -10.55 | 7.83 | 3 | Horizontal | 322 | 1.49 | - | 55.62 | 31.80 | 10.08 | 34.05 |
| PK | 5.2672G | 116.27 | Inf | -Inf | 7.38 | 3 | Horizontal | 322 | 1.49 | - | 108.89 | 31.33 | 10.11 | 34.06 |
| PK | 5.3512G | 66.73 | 74.00 | -7.27 | 7.45 | 3 | Horizontal | 322 | 1.49 | - | 59.28 | 31.35 | 10.16 | 34.06 |



802.11a_Nss1,(6Mbps)_2TX

28/12/2019

5260MHz_TX

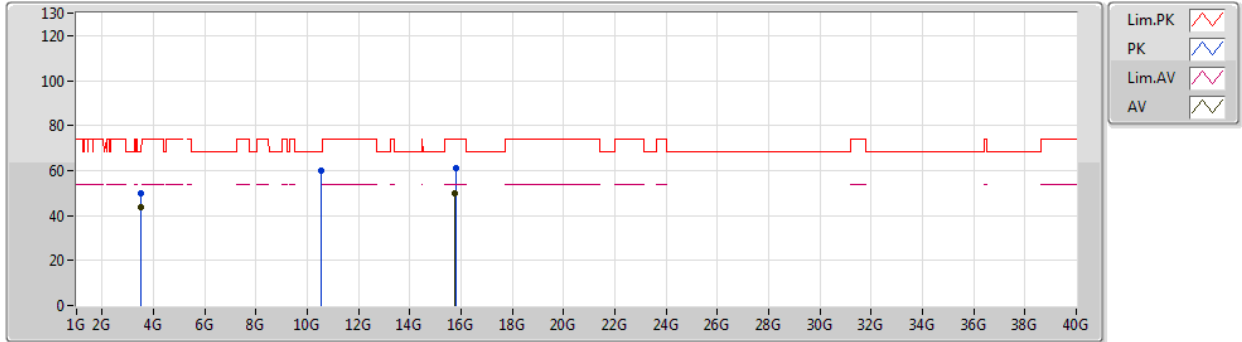

| Type | Freq (Hz) | Level (dBuV/m) | Limit (dBuV/m) | Margin (dB) | Factor (dB) | Dist (m) | Condition | Azimuth (°) | Height (m) | Comment | Raw (dBuV) | AF (dB) | CL (dB) | PA (dB) |
|------|--------------|-------------------|-------------------|----------------|----------------|-------------|-----------|----------------|---------------|---------|---------------|------------|------------|------------|
| AV | 3.50668G | 43.83 | 54.00 | -10.17 | 4.20 | 3 | Vertical | 334 | 1.50 | - | 39.63 | 28.73 | 9.49 | 34.02 |
| AV | 15.7761G | 50.04 | 54.00 | -3.96 | 18.82 | 3 | Vertical | 31 | 1.50 | - | 31.22 | 38.19 | 14.88 | 34.25 |
| PK | 3.5067G | 49.94 | 74.00 | -24.06 | 4.20 | 3 | Vertical | 334 | 1.50 | - | 45.74 | 28.73 | 9.49 | 34.02 |
| PK | 10.52031G | 59.70 | 68.20 | -8.50 | 18.14 | 3 | Vertical | 346 | 2.33 | - | 41.56 | 39.58 | 13.01 | 34.45 |
| PK | 15.78408G | 60.97 | 74.00 | -13.03 | 18.80 | 3 | Vertical | 31 | 1.50 | - | 42.17 | 38.17 | 14.89 | 34.26 |



802.11a_Nss1,(6Mbps)_2TX

28/12/2019

5260MHz_TX

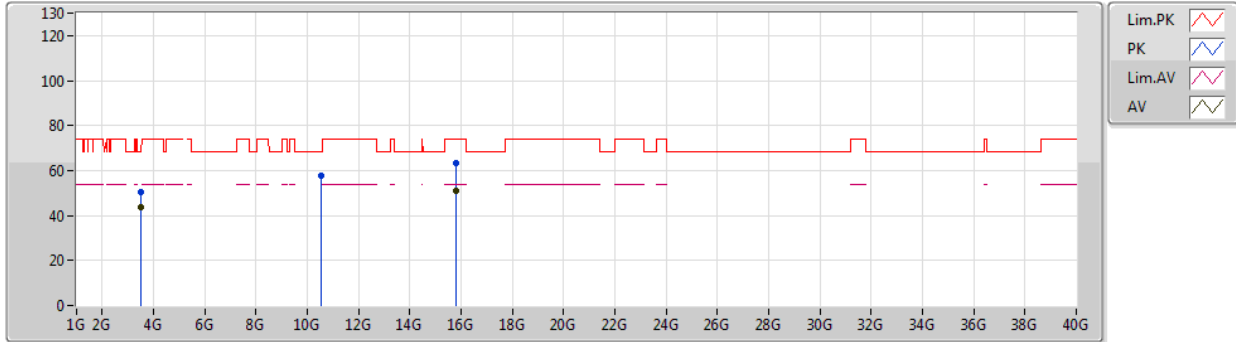

| Type | Freq (Hz) | Level (dBuV/m) | Limit (dBuV/m) | Margin (dB) | Factor (dB) | Dist (m) | Condition | Azimuth (°) | Height (m) | Comment | Raw (dBuV) | AF (dB) | CL (dB) | PA (dB) |
|------|-----------|----------------|----------------|-------------|-------------|----------|------------|-------------|------------|---------|------------|---------|---------|---------|
| AV | 3.50672G | 43.58 | 54.00 | -10.42 | 4.20 | 3 | Horizontal | 233 | 1.50 | - | 39.38 | 28.73 | 9.49 | 34.02 |
| AV | 15.78048G | 50.78 | 54.00 | -3.22 | 18.80 | 3 | Horizontal | 23 | 1.50 | - | 31.98 | 38.18 | 14.88 | 34.26 |
| PK | 3.5065G | 50.28 | 74.00 | -23.72 | 4.20 | 3 | Horizontal | 233 | 1.50 | - | 46.08 | 28.73 | 9.49 | 34.02 |
| PK | 10.5287G | 57.93 | 68.20 | -10.27 | 18.16 | 3 | Horizontal | 98 | 1.31 | - | 39.77 | 39.59 | 13.01 | 34.44 |
| PK | 15.7896G | 63.06 | 74.00 | -10.94 | 18.77 | 3 | Horizontal | 23 | 1.50 | - | 44.29 | 38.15 | 14.89 | 34.27 |



802.11a_Nss1,(6Mbps)_2TX

28/12/2019

5300MHz_TX

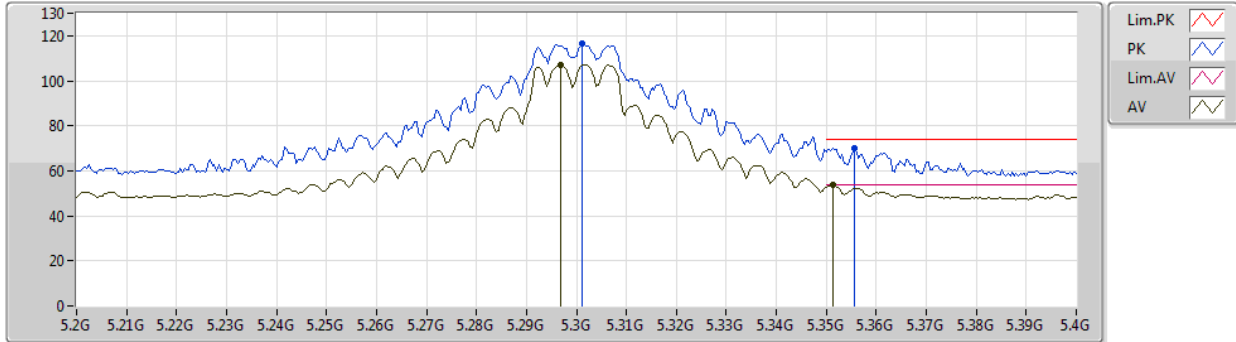

| Type | Freq (Hz) | Level (dBuV/m) | Limit (dBuV/m) | Margin (dB) | Factor (dB) | Dist (m) | Condition | Azimuth (°) | Height (m) | Comment | Raw (dBuV) | AF (dB) | CL (dB) | PA (dB) |
|------|-----------|----------------|----------------|-------------|-------------|----------|-----------|-------------|------------|---------|------------|---------|---------|---------|
| AV | 5.2968G | 107.01 | Inf | -Inf | 7.28 | 3 | Vertical | 37 | 2.97 | - | 99.73 | 31.21 | 10.13 | 34.06 |
| AV | 5.3512G | 53.56 | 54.00 | -0.44 | 7.45 | 3 | Vertical | 37 | 2.97 | - | 46.11 | 31.35 | 10.16 | 34.06 |
| PK | 5.3012G | 116.28 | Inf | -Inf | 7.27 | 3 | Vertical | 37 | 2.97 | - | 109.01 | 31.20 | 10.13 | 34.06 |
| PK | 5.3556G | 70.32 | 74.00 | -3.68 | 7.47 | 3 | Vertical | 37 | 2.97 | - | 62.85 | 31.37 | 10.16 | 34.06 |



802.11a_Nss1,(6Mbps)_2TX

28/12/2019

5300MHz_TX

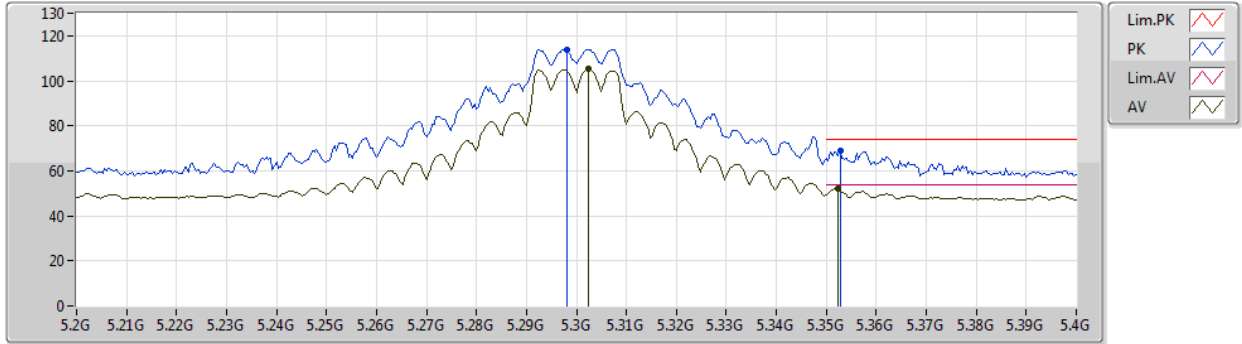

| Type | Freq (Hz) | Level (dBuV/m) | Limit (dBuV/m) | Margin (dB) | Factor (dB) | Dist (m) | Condition | Azimuth (°) | Height (m) | Comment | Raw (dBuV) | AF (dB) | CL (dB) | PA (dB) |
|------|-----------|----------------|----------------|-------------|-------------|----------|------------|-------------|------------|---------|------------|---------|---------|---------|
| AV | 5.3024G | 105.17 | Inf | -Inf | 7.28 | 3 | Horizontal | 321 | 1.58 | - | 97.89 | 31.21 | 10.13 | 34.06 |
| AV | 5.3524G | 52.22 | 54.00 | -1.78 | 7.46 | 3 | Horizontal | 321 | 1.58 | - | 44.76 | 31.36 | 10.16 | 34.06 |
| PK | 5.298G | 113.99 | Inf | -Inf | 7.28 | 3 | Horizontal | 321 | 1.58 | - | 106.71 | 31.21 | 10.13 | 34.06 |
| PK | 5.3528G | 68.69 | 74.00 | -5.31 | 7.46 | 3 | Horizontal | 321 | 1.58 | - | 61.23 | 31.36 | 10.16 | 34.06 |



802.11a_Nss1,(6Mbps)_2TX

28/12/2019

5300MHz_TX

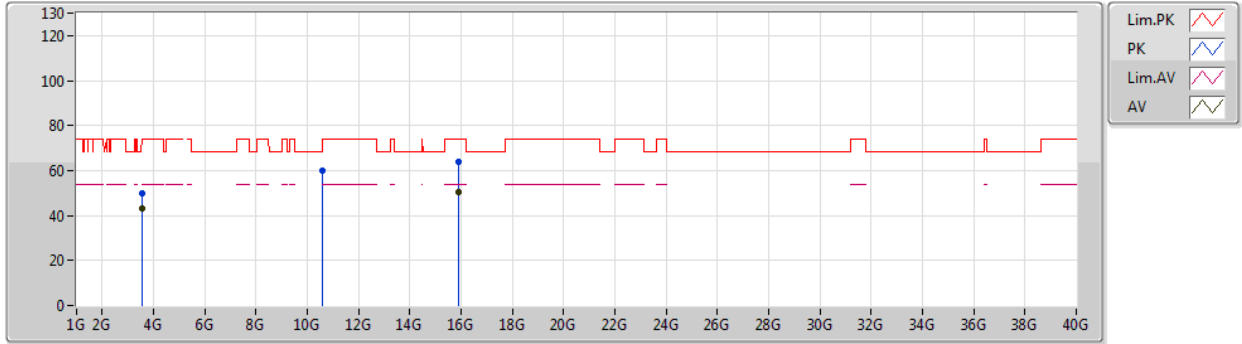

| Type | Freq (Hz) | Level (dBuV/m) | Limit (dBuV/m) | Margin (dB) | Factor (dB) | Dist (m) | Condition | Azimuth (°) | Height (m) | Comment | Raw (dBuV) | AF (dB) | CL (dB) | PA (dB) |
|------|-----------|----------------|----------------|-------------|-------------|----------|-----------|-------------|------------|---------|------------|---------|---------|---------|
| AV | 3.53337G | 43.19 | 54.00 | -10.81 | 4.31 | 3 | Vertical | 324 | 1.50 | - | 38.88 | 28.83 | 9.50 | 34.02 |
| AV | 15.89982G | 50.60 | 54.00 | -3.40 | 18.39 | 3 | Vertical | 40 | 2.66 | - | 32.21 | 37.81 | 14.96 | 34.38 |
| PK | 3.53318G | 50.15 | 74.00 | -23.85 | 4.31 | 3 | Vertical | 324 | 1.50 | - | 45.84 | 28.83 | 9.50 | 34.02 |
| PK | 10.59628G | 59.86 | 68.20 | -8.34 | 18.33 | 3 | Vertical | 43 | 1.80 | - | 41.53 | 39.68 | 13.05 | 34.40 |
| PK | 15.8937G | 63.81 | 74.00 | -10.19 | 18.41 | 3 | Vertical | 40 | 2.66 | - | 45.40 | 37.83 | 14.95 | 34.37 |



802.11a_Nss1,(6Mbps)_2TX

28/12/2019

5300MHz_TX

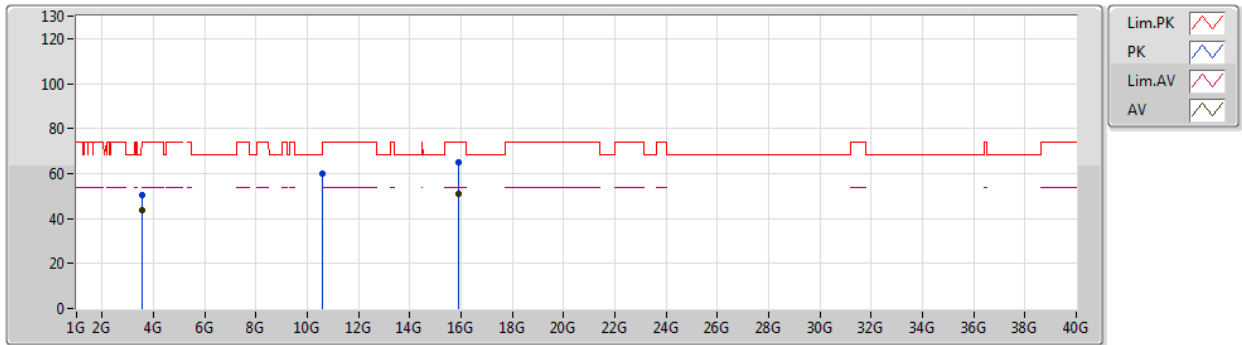

| Type | Freq (Hz) | Level (dBuV/m) | Limit (dBuV/m) | Margin (dB) | Factor (dB) | Dist (m) | Condition | Azimuth (°) | Height (m) | Comment | Raw (dBuV) | AF (dB) | CL (dB) | PA (dB) |
|------|--------------|-------------------|-------------------|----------------|----------------|-------------|------------|----------------|---------------|---------|---------------|------------|------------|------------|
| AV | 3.53338G | 43.46 | 54.00 | -10.54 | 4.31 | 3 | Horizontal | 324 | 1.50 | - | 39.15 | 28.83 | 9.50 | 34.02 |
| AV | 15.89988G | 50.96 | 54.00 | -3.04 | 18.39 | 3 | Horizontal | 26 | 1.49 | - | 32.57 | 37.81 | 14.96 | 34.38 |
| PK | 3.53334G | 50.26 | 74.00 | -23.74 | 4.31 | 3 | Horizontal | 324 | 1.50 | - | 45.95 | 28.83 | 9.50 | 34.02 |
| PK | 10.59694G | 59.80 | 68.20 | -8.40 | 18.33 | 3 | Horizontal | 349 | 2.40 | - | 41.47 | 39.68 | 13.05 | 34.40 |
| PK | 15.90426G | 65.22 | 74.00 | -8.78 | 18.38 | 3 | Horizontal | 26 | 1.49 | - | 46.84 | 37.80 | 14.96 | 34.38 |



802.11a_Nss1,(6Mbps)_2TX

28/12/2019

5320MHz_TX

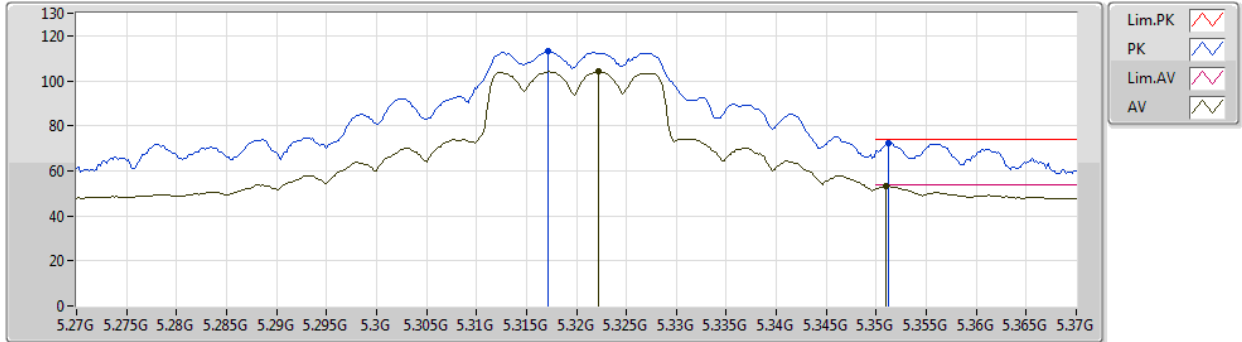

| Type | Freq (Hz) | Level (dBuV/m) | Limit (dBuV/m) | Margin (dB) | Factor (dB) | Dist (m) | Condition | Azimuth (°) | Height (m) | Comment | Raw (dBuV) | AF (dB) | CL (dB) | PA (dB) |
|------|-----------|----------------|----------------|-------------|-------------|----------|-----------|-------------|------------|---------|------------|---------|---------|---------|
| AV | 5.3222G | 104.16 | Inf | -Inf | 7.35 | 3 | Vertical | 33 | 2.95 | - | 96.81 | 31.27 | 10.14 | 34.06 |
| AV | 5.351G | 53.23 | 54.00 | -0.77 | 7.45 | 3 | Vertical | 33 | 2.95 | - | 45.78 | 31.35 | 10.16 | 34.06 |
| PK | 5.3172G | 113.04 | Inf | -Inf | 7.33 | 3 | Vertical | 33 | 2.95 | - | 105.71 | 31.25 | 10.14 | 34.06 |
| PK | 5.3512G | 72.30 | 74.00 | -1.70 | 7.45 | 3 | Vertical | 33 | 2.95 | - | 64.85 | 31.35 | 10.16 | 34.06 |



802.11a_Nss1,(6Mbps)_2TX

28/12/2019

5320MHz_TX

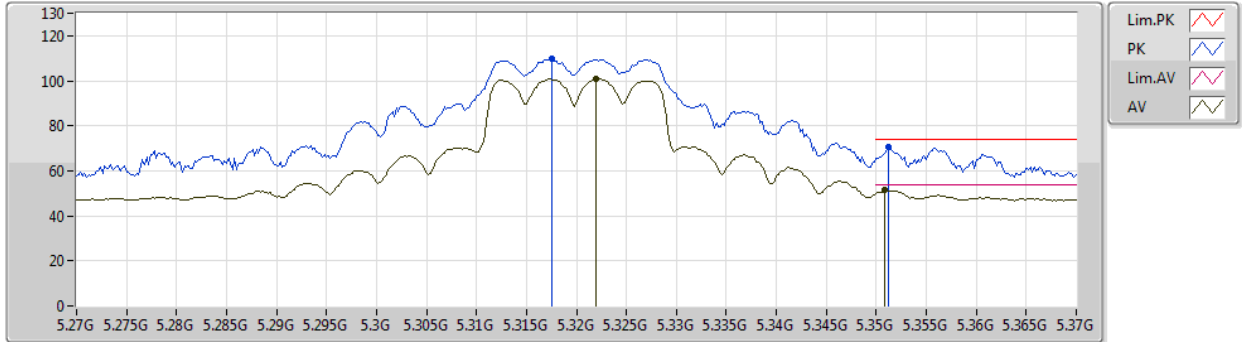

| Type | Freq (Hz) | Level (dBuV/m) | Limit (dBuV/m) | Margin (dB) | Factor (dB) | Dist (m) | Condition | Azimuth (°) | Height (m) | Comment | Raw (dBuV) | AF (dB) | CL (dB) | PA (dB) |
|------|-----------|----------------|----------------|-------------|-------------|----------|------------|-------------|------------|---------|------------|---------|---------|---------|
| AV | 5.322G | 100.80 | Inf | -Inf | 7.35 | 3 | Horizontal | 325 | 1.50 | - | 93.45 | 31.27 | 10.14 | 34.06 |
| AV | 5.3508G | 51.47 | 54.00 | -2.53 | 7.45 | 3 | Horizontal | 325 | 1.50 | - | 44.02 | 31.35 | 10.16 | 34.06 |
| PK | 5.3176G | 109.56 | Inf | -Inf | 7.33 | 3 | Horizontal | 325 | 1.50 | - | 102.23 | 31.25 | 10.14 | 34.06 |
| PK | 5.3512G | 70.35 | 74.00 | -3.65 | 7.45 | 3 | Horizontal | 325 | 1.50 | - | 62.90 | 31.35 | 10.16 | 34.06 |



802.11a_Nss1,(6Mbps)_2TX

28/12/2019

5320MHz_TX

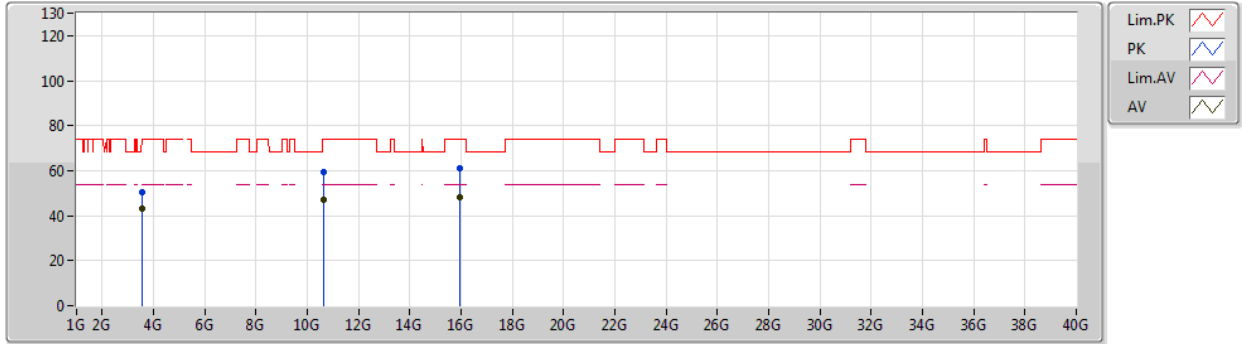

| Type | Freq (Hz) | Level (dBuV/m) | Limit (dBuV/m) | Margin (dB) | Factor (dB) | Dist (m) | Condition | Azimuth (°) | Height (m) | Comment | Raw (dBuV) | AF (dB) | CL (dB) | PA (dB) |
|------|--------------|-------------------|-------------------|----------------|----------------|-------------|-----------|----------------|---------------|---------|---------------|------------|------------|------------|
| AV | 3.54672G | 43.12 | 54.00 | -10.88 | 4.37 | 3 | Vertical | 336 | 1.50 | - | 38.75 | 28.89 | 9.50 | 34.02 |
| AV | 10.63634G | 46.89 | 54.00 | -7.11 | 18.42 | 3 | Vertical | 84 | 1.81 | - | 28.47 | 39.73 | 13.07 | 34.38 |
| AV | 15.96714G | 48.32 | 54.00 | -5.68 | 18.15 | 3 | Vertical | 201 | 1.44 | - | 30.17 | 37.60 | 15.00 | 34.45 |
| PK | 3.54663G | 50.30 | 74.00 | -23.70 | 4.37 | 3 | Vertical | 336 | 1.50 | - | 45.93 | 28.89 | 9.50 | 34.02 |
| PK | 10.65056G | 59.49 | 74.00 | -14.51 | 18.45 | 3 | Vertical | 84 | 1.81 | - | 41.04 | 39.75 | 13.07 | 34.37 |
| PK | 15.94722G | 61.31 | 74.00 | -12.69 | 18.22 | 3 | Vertical | 201 | 1.44 | - | 43.09 | 37.66 | 14.99 | 34.43 |



802.11a_Nss1,(6Mbps)_2TX

28/12/2019

5320MHz_TX

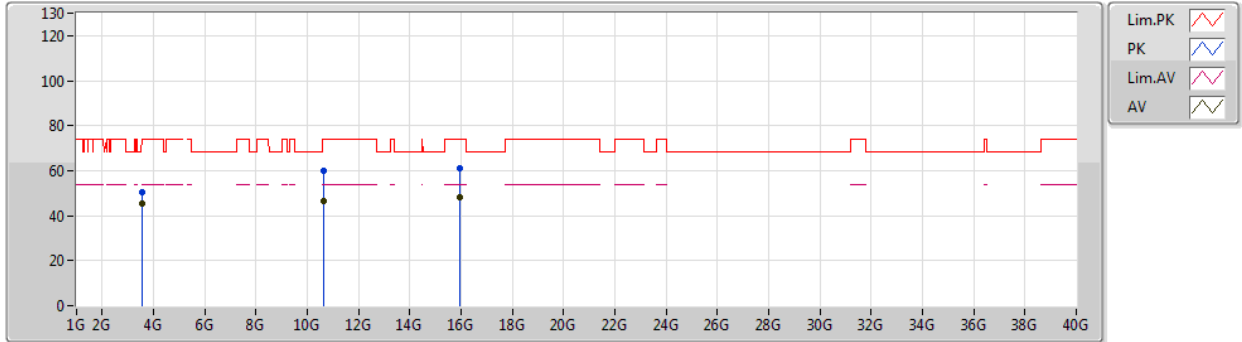

| Type | Freq (Hz) | Level (dBuV/m) | Limit (dBuV/m) | Margin (dB) | Factor (dB) | Dist (m) | Condition | Azimuth (°) | Height (m) | Comment | Raw (dBuV) | AF (dB) | CL (dB) | PA (dB) |
|------|--------------|-------------------|-------------------|----------------|----------------|-------------|------------|----------------|---------------|---------|---------------|------------|------------|------------|
| AV | 3.5467G | 45.35 | 54.00 | -8.65 | 4.37 | 3 | Horizontal | 232 | 2.28 | - | 40.98 | 28.89 | 9.50 | 34.02 |
| AV | 10.63868G | 46.70 | 54.00 | -7.30 | 18.42 | 3 | Horizontal | 101 | 1.86 | - | 28.28 | 39.73 | 13.07 | 34.38 |
| AV | 15.95946G | 48.21 | 54.00 | -5.79 | 18.18 | 3 | Horizontal | 31 | 1.13 | - | 30.03 | 37.63 | 14.99 | 34.44 |
| PK | 3.54678G | 50.68 | 74.00 | -23.32 | 4.37 | 3 | Horizontal | 232 | 2.28 | - | 46.31 | 28.89 | 9.50 | 34.02 |
| PK | 10.64446G | 60.20 | 74.00 | -13.80 | 18.44 | 3 | Horizontal | 101 | 1.86 | - | 41.76 | 39.74 | 13.07 | 34.37 |
| PK | 15.95412G | 61.00 | 74.00 | -13.00 | 18.20 | 3 | Horizontal | 31 | 1.13 | - | 42.80 | 37.64 | 14.99 | 34.43 |



802.11a_Nss1,(6Mbps)_2TX

28/12/2019

5500MHz_TX

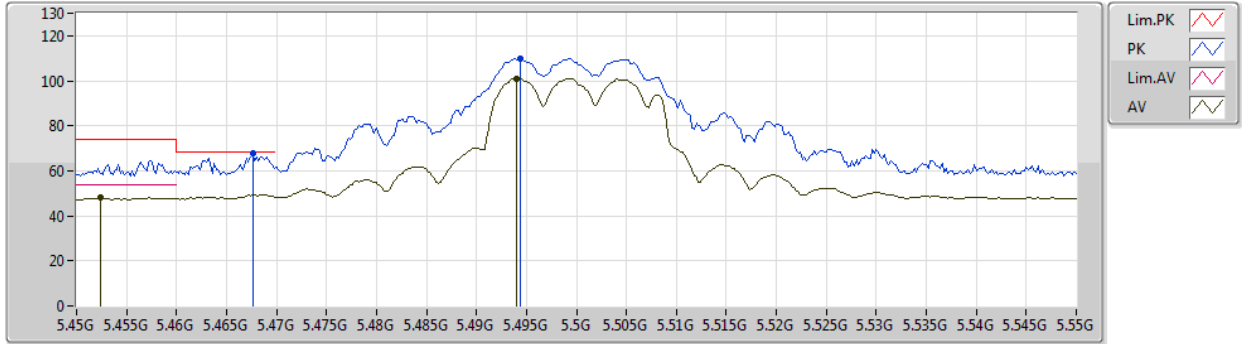

| Type | Freq (Hz) | Level (dBuV/m) | Limit (dBuV/m) | Margin (dB) | Factor (dB) | Dist (m) | Condition | Azimuth (°) | Height (m) | Comment | Raw (dBuV) | AF (dB) | CL (dB) | PA (dB) |
|------|--------------|-------------------|-------------------|----------------|----------------|-------------|-----------|----------------|---------------|---------|---------------|------------|------------|------------|
| AV | 5.4524G | 47.97 | 54.00 | -6.03 | 7.79 | 3 | Vertical | 3 | 1.49 | - | 40.18 | 31.66 | 10.20 | 34.07 |
| AV | 5.494G | 101.04 | Inf | -Inf | 7.92 | 3 | Vertical | 3 | 1.49 | - | 93.12 | 31.78 | 10.21 | 34.07 |
| PK | 5.4676G | 67.64 | 68.20 | -0.56 | 7.84 | 3 | Vertical | 3 | 1.49 | - | 59.80 | 31.70 | 10.21 | 34.07 |
| PK | 5.4944G | 109.73 | Inf | -Inf | 7.92 | 3 | Vertical | 3 | 1.49 | - | 101.81 | 31.78 | 10.21 | 34.07 |



802.11a_Nss1,(6Mbps)_2TX

28/12/2019

5500MHz_TX

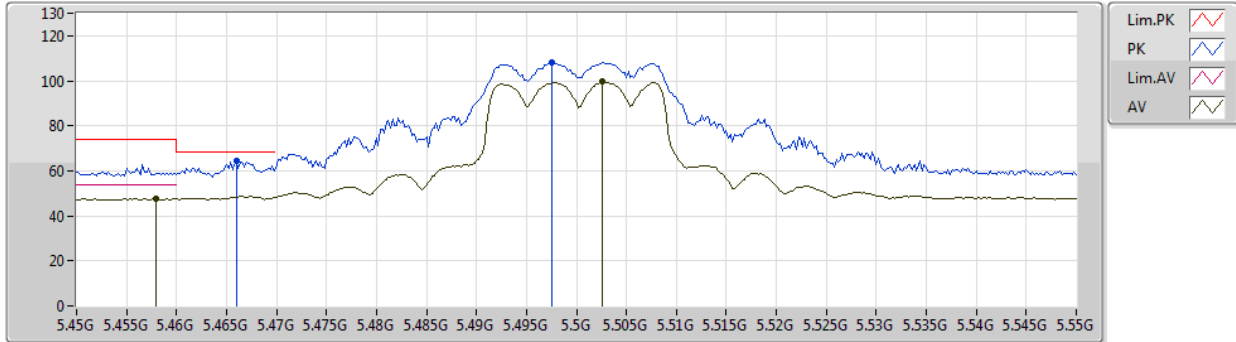

| Type | Freq (Hz) | Level (dBuV/m) | Limit (dBuV/m) | Margin (dB) | Factor (dB) | Dist (m) | Condition | Azimuth (°) | Height (m) | Comment | Raw (dBuV) | AF (dB) | CL (dB) | PA (dB) |
|------|-----------|----------------|----------------|-------------|-------------|----------|------------|-------------|------------|---------|------------|---------|---------|---------|
| AV | 5.458G | 47.56 | 54.00 | -6.44 | 7.80 | 3 | Horizontal | 324 | 1.50 | - | 39.76 | 31.67 | 10.20 | 34.07 |
| AV | 5.5026G | 99.52 | Inf | -Inf | 7.94 | 3 | Horizontal | 324 | 1.50 | - | 91.58 | 31.79 | 10.22 | 34.07 |
| PK | 5.466G | 64.37 | 68.20 | -3.83 | 7.84 | 3 | Horizontal | 324 | 1.50 | - | 56.53 | 31.70 | 10.21 | 34.07 |
| PK | 5.4976G | 108.25 | Inf | -Inf | 7.93 | 3 | Horizontal | 324 | 1.50 | - | 100.32 | 31.79 | 10.21 | 34.07 |



802.11a_Nss1,(6Mbps)_2TX

28/12/2019

5500MHz_TX

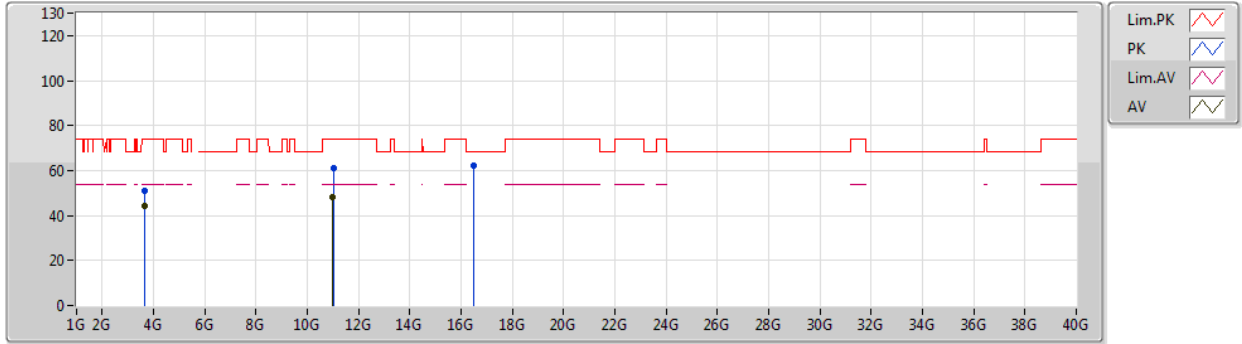

| Type | Freq (Hz) | Level (dBuV/m) | Limit (dBuV/m) | Margin (dB) | Factor (dB) | Dist (m) | Condition | Azimuth (°) | Height (m) | Comment | Raw (dBuV) | AF (dB) | CL (dB) | PA (dB) |
|------|-----------|----------------|----------------|-------------|-------------|----------|-----------|-------------|------------|---------|------------|---------|---------|---------|
| AV | 3.66669G | 44.42 | 54.00 | -9.58 | 4.68 | 3 | Vertical | 351 | 1.50 | - | 39.74 | 29.17 | 9.52 | 34.01 |
| AV | 10.99292G | 48.02 | 54.00 | -5.98 | 19.27 | 3 | Vertical | 57 | 1.79 | - | 28.75 | 40.19 | 13.24 | 34.16 |
| PK | 3.66653G | 50.83 | 74.00 | -23.17 | 4.68 | 3 | Vertical | 351 | 1.50 | - | 46.15 | 29.17 | 9.52 | 34.01 |
| PK | 11.01122G | 60.90 | 74.00 | -13.10 | 19.28 | 3 | Vertical | 57 | 1.79 | - | 41.62 | 40.19 | 13.25 | 34.16 |
| PK | 16.50366G | 62.37 | 68.20 | -5.83 | 19.64 | 3 | Vertical | 172 | 1.50 | - | 42.73 | 38.86 | 14.73 | 33.95 |



802.11a_Nss1,(6Mbps)_2TX

28/12/2019

5500MHz_TX

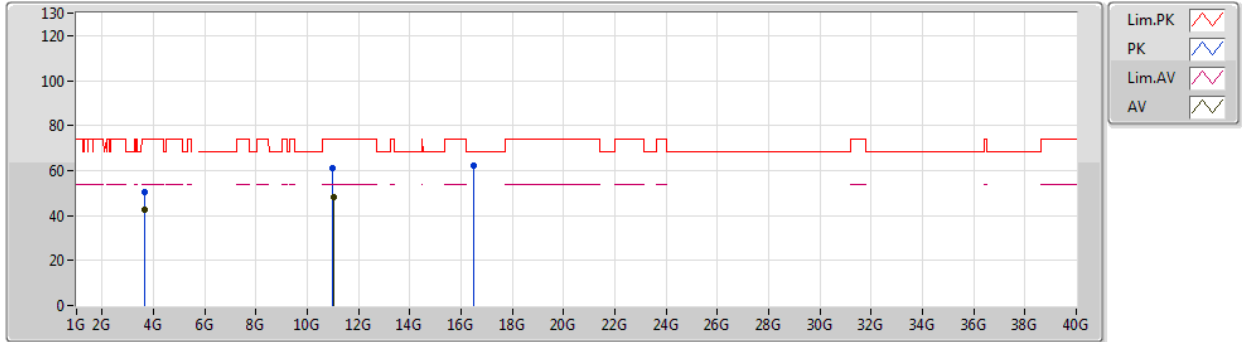

| Type | Freq (Hz) | Level (dBuV/m) | Limit (dBuV/m) | Margin (dB) | Factor (dB) | Dist (m) | Condition | Azimuth (°) | Height (m) | Comment | Raw (dBuV) | AF (dB) | CL (dB) | PA (dB) |
|------|--------------|-------------------|-------------------|----------------|----------------|-------------|------------|----------------|---------------|---------|---------------|------------|------------|------------|
| AV | 3.66672G | 42.84 | 54.00 | -11.16 | 4.68 | 3 | Horizontal | 228 | 2.92 | - | 38.16 | 29.17 | 9.52 | 34.01 |
| AV | 11.01386G | 48.13 | 54.00 | -5.87 | 19.27 | 3 | Horizontal | 120 | 2.42 | - | 28.86 | 40.18 | 13.25 | 34.16 |
| PK | 3.66668G | 50.55 | 74.00 | -23.45 | 4.68 | 3 | Horizontal | 228 | 2.92 | - | 45.87 | 29.17 | 9.52 | 34.01 |
| PK | 10.99682G | 60.93 | 74.00 | -13.07 | 19.28 | 3 | Horizontal | 120 | 2.42 | - | 41.65 | 40.20 | 13.24 | 34.16 |
| PK | 16.51008G | 62.06 | 68.20 | -6.14 | 19.67 | 3 | Horizontal | 74 | 1.28 | - | 42.39 | 38.88 | 14.73 | 33.94 |



802.11a_Nss1,(6Mbps)_2TX

28/12/2019

5580MHz_TX

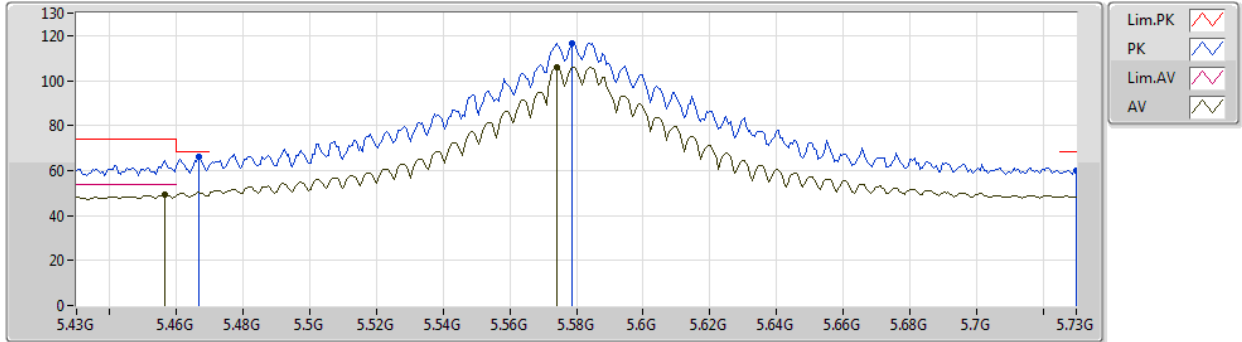

| Type | Freq (Hz) | Level (dBuV/m) | Limit (dBuV/m) | Margin (dB) | Factor (dB) | Dist (m) | Condition | Azimuth (°) | Height (m) | Comment | Raw (dBuV) | AF (dB) | CL (dB) | PA (dB) |
|------|--------------|-------------------|-------------------|----------------|----------------|-------------|-----------|----------------|---------------|---------|---------------|------------|------------|------------|
| AV | 5.4564G | 49.58 | 54.00 | -4.42 | 7.80 | 3 | Vertical | 360 | 2.14 | - | 41.78 | 31.67 | 10.20 | 34.07 |
| AV | 5.574G | 105.96 | Inf | -Inf | 7.82 | 3 | Vertical | 360 | 2.14 | - | 98.14 | 31.65 | 10.24 | 34.07 |
| PK | 5.4666G | 66.09 | 68.20 | -2.11 | 7.84 | 3 | Vertical | 360 | 2.14 | - | 58.25 | 31.70 | 10.21 | 34.07 |
| PK | 5.5788G | 116.78 | Inf | -Inf | 7.81 | 3 | Vertical | 360 | 2.14 | - | 108.97 | 31.64 | 10.24 | 34.07 |
| PK | 5.73G | 59.76 | 68.20 | -8.44 | 8.22 | 3 | Vertical | 360 | 2.14 | - | 51.54 | 31.89 | 10.40 | 34.07 |



802.11a_Nss1,(6Mbps)_2TX

28/12/2019

5580MHz_TX

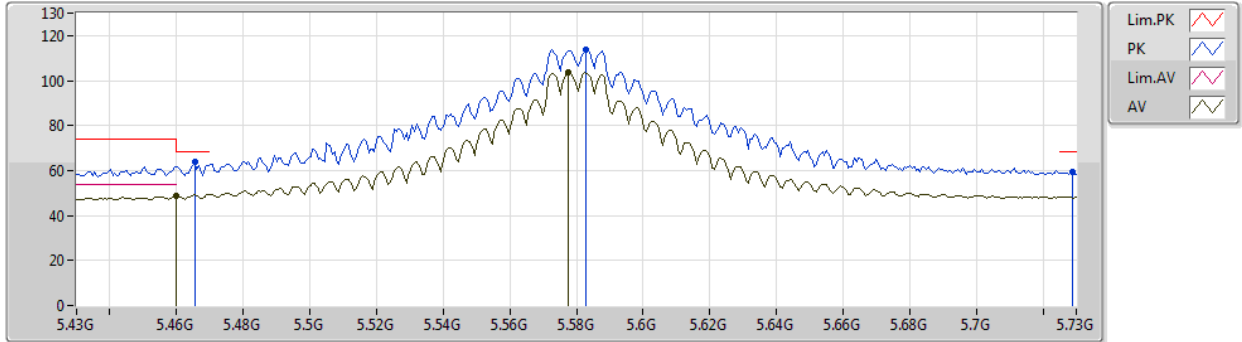

| Type | Freq (Hz) | Level (dBuV/m) | Limit (dBuV/m) | Margin (dB) | Factor (dB) | Dist (m) | Condition | Azimuth (°) | Height (m) | Comment | Raw (dBuV) | AF (dB) | CL (dB) | PA (dB) |
|------|-----------|----------------|----------------|-------------|-------------|----------|------------|-------------|------------|---------|------------|---------|---------|---------|
| AV | 5.46G | 48.77 | 54.00 | -5.23 | 7.81 | 3 | Horizontal | 325 | 1.49 | - | 40.96 | 31.68 | 10.20 | 34.07 |
| AV | 5.5776G | 103.79 | Inf | -Inf | 7.81 | 3 | Horizontal | 325 | 1.49 | - | 95.98 | 31.64 | 10.24 | 34.07 |
| PK | 5.4654G | 63.63 | 68.20 | -4.57 | 7.84 | 3 | Horizontal | 325 | 1.49 | - | 55.79 | 31.70 | 10.21 | 34.07 |
| PK | 5.583G | 113.92 | Inf | -Inf | 7.80 | 3 | Horizontal | 325 | 1.49 | - | 106.12 | 31.63 | 10.24 | 34.07 |
| PK | 5.7288G | 59.65 | 68.20 | -8.55 | 8.22 | 3 | Horizontal | 325 | 1.49 | - | 51.43 | 31.89 | 10.40 | 34.07 |



802.11a_Nss1,(6Mbps)_2TX

28/12/2019

5580MHz_TX

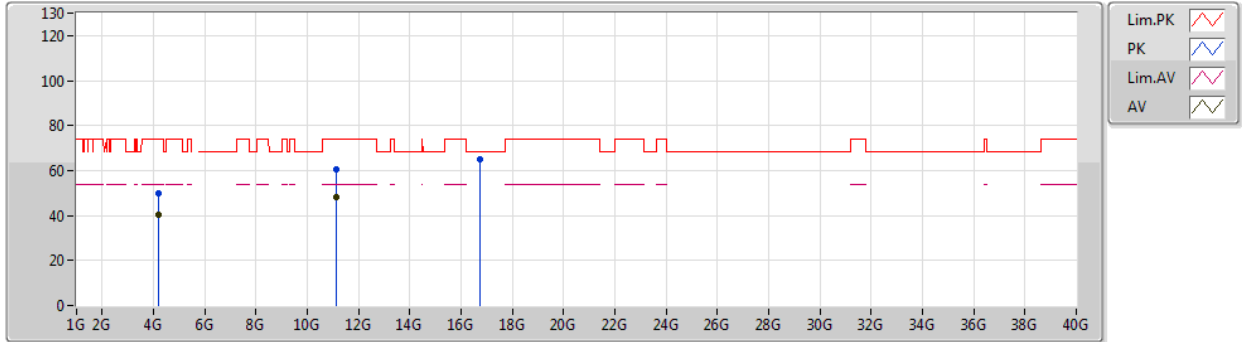

| Type | Freq (Hz) | Level (dBuV/m) | Limit (dBuV/m) | Margin (dB) | Factor (dB) | Dist (m) | Condition | Azimuth (°) | Height (m) | Comment | Raw (dBuV) | AF (dB) | CL (dB) | PA (dB) |
|------|-----------|----------------|----------------|-------------|-------------|----------|-----------|-------------|------------|---------|------------|---------|---------|---------|
| AV | 4.18504G | 40.46 | 54.00 | -13.54 | 5.60 | 3 | Vertical | 29 | 1.29 | - | 34.86 | 29.97 | 9.65 | 34.02 |
| AV | 11.1471G | 47.91 | 54.00 | -6.09 | 19.15 | 3 | Vertical | 22 | 1.42 | - | 28.76 | 40.01 | 13.31 | 34.17 |
| PK | 4.18488G | 49.69 | 74.00 | -24.31 | 5.60 | 3 | Vertical | 29 | 1.29 | - | 44.09 | 29.97 | 9.65 | 34.02 |
| PK | 11.15136G | 60.30 | 74.00 | -13.70 | 19.15 | 3 | Vertical | 22 | 1.42 | - | 41.15 | 40.00 | 13.32 | 34.17 |
| PK | 16.7397G | 64.77 | 68.20 | -3.43 | 20.40 | 3 | Vertical | 175 | 1.00 | - | 44.37 | 39.50 | 14.60 | 33.70 |



802.11a_Nss1,(6Mbps)_2TX

28/12/2019

5580MHz_TX

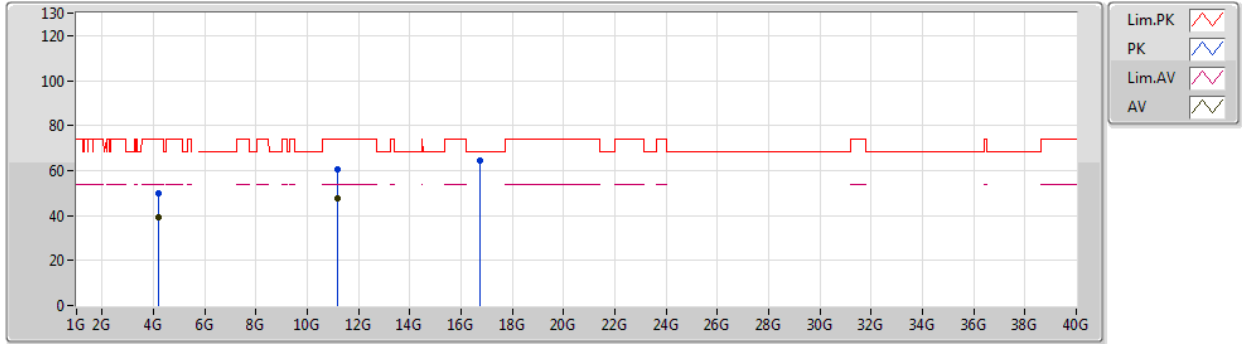

| Type | Freq (Hz) | Level (dBuV/m) | Limit (dBuV/m) | Margin (dB) | Factor (dB) | Dist (m) | Condition | Azimuth (°) | Height (m) | Comment | Raw (dBuV) | AF (dB) | CL (dB) | PA (dB) |
|------|-----------|----------------|----------------|-------------|-------------|----------|------------|-------------|------------|---------|------------|---------|---------|---------|
| AV | 4.18508G | 39.36 | 54.00 | -14.64 | 5.60 | 3 | Horizontal | 5 | 1.78 | - | 33.76 | 29.97 | 9.65 | 34.02 |
| AV | 11.1705G | 47.86 | 54.00 | -6.14 | 19.14 | 3 | Horizontal | 282 | 1.59 | - | 28.72 | 39.98 | 13.33 | 34.17 |
| PK | 4.1849G | 49.61 | 74.00 | -24.39 | 5.60 | 3 | Horizontal | 5 | 1.78 | - | 44.01 | 29.97 | 9.65 | 34.02 |
| PK | 11.15964G | 60.45 | 74.00 | -13.55 | 19.14 | 3 | Horizontal | 282 | 1.59 | - | 41.31 | 39.99 | 13.32 | 34.17 |
| PK | 16.73022G | 64.50 | 68.20 | -3.70 | 20.36 | 3 | Horizontal | 318 | 2.45 | - | 44.14 | 39.47 | 14.60 | 33.71 |



802.11a_Nss1,(6Mbps)_2TX

28/12/2019

5700MHz_TX

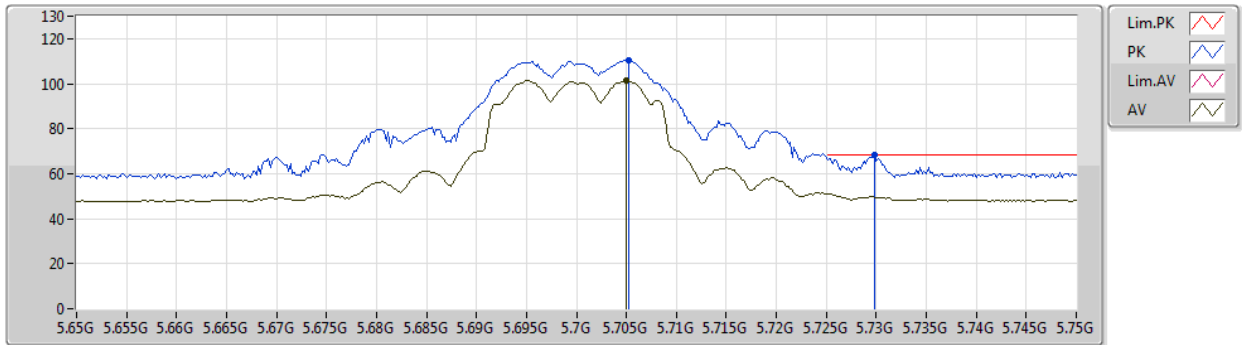

| Type | Freq (Hz) | Level (dBuV/m) | Limit (dBuV/m) | Margin (dB) | Factor (dB) | Dist (m) | Condition | Azimuth (°) | Height (m) | Comment | Raw (dBuV) | AF (dB) | CL (dB) | PA (dB) |
|------|-----------|----------------|----------------|-------------|-------------|----------|-----------|-------------|------------|---------|------------|---------|---------|---------|
| AV | 5.705G | 101.24 | Inf | -Inf | 8.12 | 3 | Vertical | 19 | 3.00 | - | 93.12 | 31.82 | 10.37 | 34.07 |
| PK | 5.7052G | 110.61 | Inf | -Inf | 8.12 | 3 | Vertical | 19 | 3.00 | - | 102.49 | 31.82 | 10.37 | 34.07 |
| PK | 5.7298G | 68.10 | 68.20 | -0.10 | 8.22 | 3 | Vertical | 19 | 3.00 | - | 59.88 | 31.89 | 10.40 | 34.07 |



802.11a_Nss1,(6Mbps)_2TX

28/12/2019

5700MHz_TX

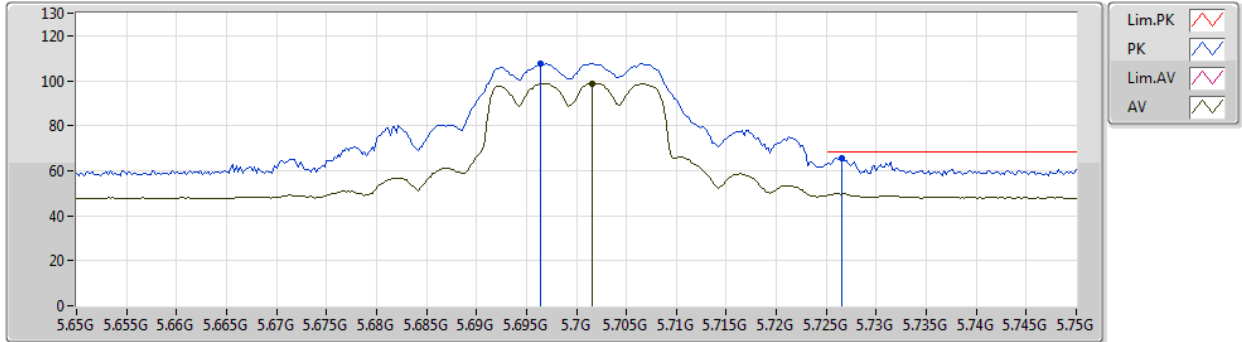

| Type | Freq (Hz) | Level (dBuV/m) | Limit (dBuV/m) | Margin (dB) | Factor (dB) | Dist (m) | Condition | Azimuth (°) | Height (m) | Comment | Raw (dBuV) | AF (dB) | CL (dB) | PA (dB) |
|------|--------------|-------------------|-------------------|----------------|----------------|-------------|------------|----------------|---------------|---------|---------------|------------|------------|------------|
| AV | 5.7016G | 98.90 | Inf | -Inf | 8.10 | 3 | Horizontal | 342 | 1.00 | - | 90.80 | 31.80 | 10.37 | 34.07 |
| PK | 5.6964G | 107.72 | Inf | -Inf | 8.08 | 3 | Horizontal | 342 | 1.00 | - | 99.64 | 31.79 | 10.36 | 34.07 |
| PK | 5.7266G | 65.73 | 68.20 | -2.47 | 8.21 | 3 | Horizontal | 342 | 1.00 | - | 57.52 | 31.88 | 10.40 | 34.07 |



802.11a_Nss1,(6Mbps)_2TX

28/12/2019

5700MHz_TX

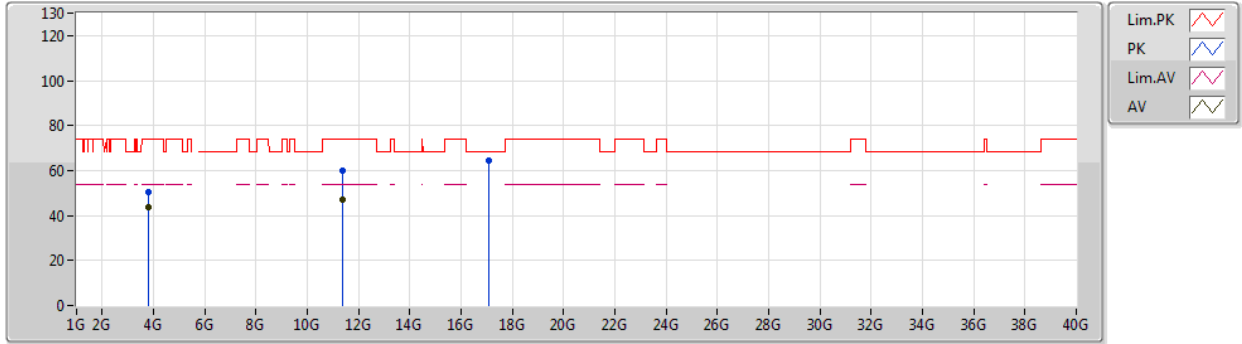

| Type | Freq (Hz) | Level (dBuV/m) | Limit (dBuV/m) | Margin (dB) | Factor (dB) | Dist (m) | Condition | Azimuth (°) | Height (m) | Comment | Raw (dBuV) | AF (dB) | CL (dB) | PA (dB) |
|------|--------------|-------------------|-------------------|----------------|----------------|-------------|-----------|----------------|---------------|---------|---------------|------------|------------|------------|
| AV | 3.80008G | 43.96 | 54.00 | -10.04 | 4.81 | 3 | Vertical | 140 | 1.50 | - | 39.15 | 29.30 | 9.51 | 34.00 |
| AV | 11.39928G | 47.34 | 54.00 | -6.66 | 18.94 | 3 | Vertical | 349 | 1.51 | - | 28.40 | 39.68 | 13.44 | 34.18 |
| PK | 3.79999G | 50.66 | 74.00 | -23.34 | 4.81 | 3 | Vertical | 140 | 1.50 | - | 45.85 | 29.30 | 9.51 | 34.00 |
| PK | 11.3958G | 60.09 | 74.00 | -13.91 | 18.95 | 3 | Vertical | 349 | 1.51 | - | 41.14 | 39.69 | 13.44 | 34.18 |
| PK | 17.1033G | 64.38 | 68.20 | -3.82 | 21.98 | 3 | Vertical | 215 | 1.50 | - | 42.40 | 40.91 | 14.52 | 33.45 |



802.11a_Nss1,(6Mbps)_2TX

28/12/2019

5700MHz_TX

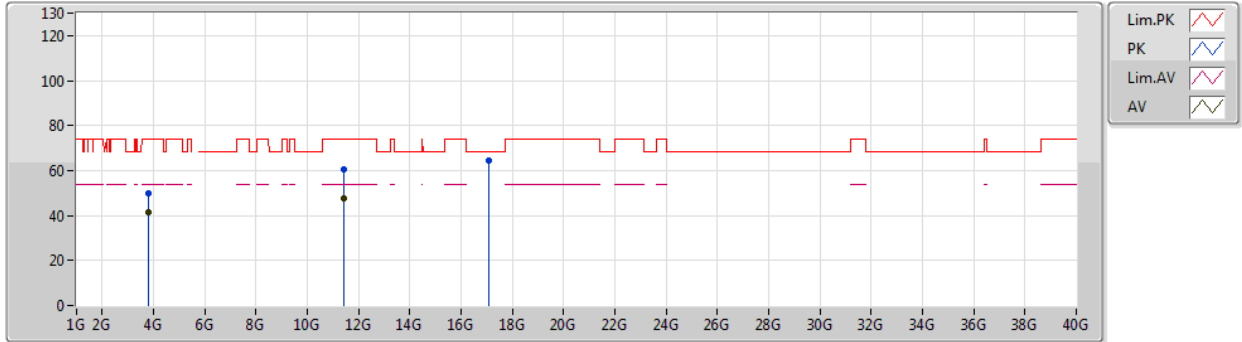

| Type | Freq (Hz) | Level (dBuV/m) | Limit (dBuV/m) | Margin (dB) | Factor (dB) | Dist (m) | Condition | Azimuth (°) | Height (m) | Comment | Raw (dBuV) | AF (dB) | CL (dB) | PA (dB) |
|------|--------------|-------------------|-------------------|----------------|----------------|-------------|------------|----------------|---------------|---------|---------------|------------|------------|------------|
| AV | 3.80002G | 41.60 | 54.00 | -12.40 | 4.81 | 3 | Horizontal | 2 | 1.00 | - | 36.79 | 29.30 | 9.51 | 34.00 |
| AV | 11.40798G | 47.49 | 54.00 | -6.51 | 18.93 | 3 | Horizontal | 75 | 1.72 | - | 28.56 | 39.67 | 13.44 | 34.18 |
| PK | 3.80004G | 49.88 | 74.00 | -24.12 | 4.81 | 3 | Horizontal | 2 | 1.00 | - | 45.07 | 29.30 | 9.51 | 34.00 |
| PK | 11.41026G | 60.33 | 74.00 | -13.67 | 18.93 | 3 | Horizontal | 75 | 1.72 | - | 41.40 | 39.67 | 13.44 | 34.18 |
| PK | 17.0868G | 64.53 | 68.20 | -3.67 | 21.86 | 3 | Horizontal | 145 | 1.45 | - | 42.67 | 40.80 | 14.51 | 33.45 |



802.11a_Nss1,(6Mbps)_2TX

28/12/2019

5720MHz Straddle 5.47-5.725GHz_TX

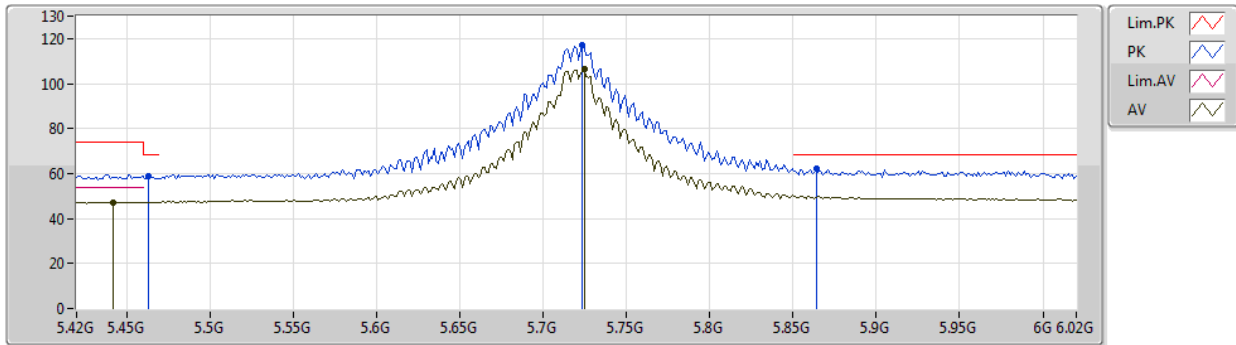

| Type | Freq (Hz) | Level (dBuV/m) | Limit (dBuV/m) | Margin (dB) | Factor (dB) | Dist (m) | Condition | Azimuth (°) | Height (m) | Comment | Raw (dBuV) | AF (dB) | CL (dB) | PA (dB) |
|------|-----------|----------------|----------------|-------------|-------------|----------|-----------|-------------|------------|---------|------------|---------|---------|---------|
| AV | 5.4416G | 47.33 | 54.00 | -6.67 | 7.76 | 3 | Vertical | 0 | 2.42 | - | 39.57 | 31.62 | 10.20 | 34.06 |
| AV | 5.7248G | 106.21 | Inf | -Inf | 8.20 | 3 | Vertical | 0 | 2.42 | - | 98.01 | 31.87 | 10.40 | 34.07 |
| PK | 5.4632G | 58.88 | 68.20 | -9.32 | 7.82 | 3 | Vertical | 0 | 2.42 | - | 51.06 | 31.69 | 10.20 | 34.07 |
| PK | 5.7236G | 117.06 | Inf | -Inf | 8.19 | 3 | Vertical | 0 | 2.42 | - | 108.87 | 31.87 | 10.39 | 34.07 |
| PK | 5.864G | 62.07 | 68.20 | -6.13 | 8.73 | 3 | Vertical | 0 | 2.42 | - | 53.34 | 32.29 | 10.52 | 34.08 |



802.11a_Nss1,(6Mbps)_2TX

28/12/2019

5720MHz Straddle 5.47-5.725GHz_TX

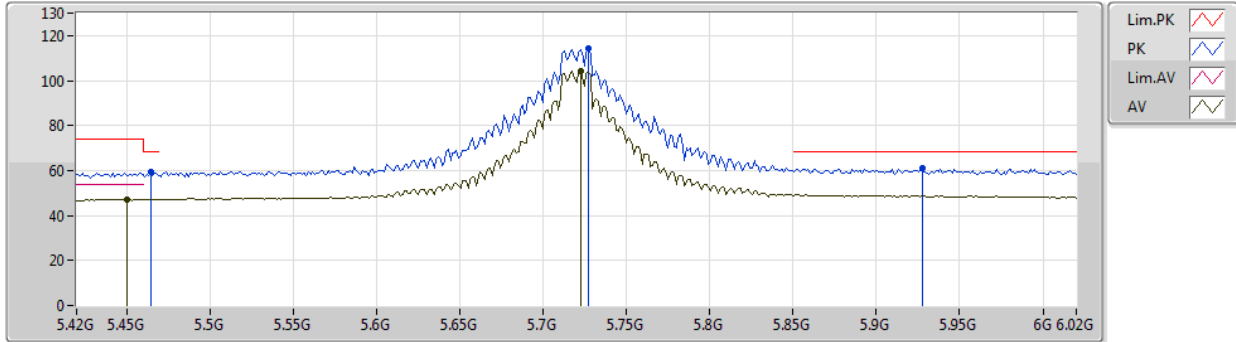

| Type | Freq (Hz) | Level (dBuV/m) | Limit (dBuV/m) | Margin (dB) | Factor (dB) | Dist (m) | Condition | Azimuth (°) | Height (m) | Comment | Raw (dBuV) | AF (dB) | CL (dB) | PA (dB) |
|------|-----------|----------------|----------------|-------------|-------------|----------|------------|-------------|------------|---------|------------|---------|---------|---------|
| AV | 5.45G | 47.22 | 54.00 | -6.78 | 7.79 | 3 | Horizontal | 26 | 3.00 | - | 39.43 | 31.65 | 10.20 | 34.06 |
| AV | 5.7224G | 104.31 | Inf | -Inf | 8.19 | 3 | Horizontal | 26 | 3.00 | - | 96.12 | 31.87 | 10.39 | 34.07 |
| PK | 5.4644G | 59.49 | 68.20 | -8.71 | 7.83 | 3 | Horizontal | 26 | 3.00 | - | 51.66 | 31.69 | 10.21 | 34.07 |
| PK | 5.7272G | 114.46 | Inf | -Inf | 8.21 | 3 | Horizontal | 26 | 3.00 | - | 106.25 | 31.88 | 10.40 | 34.07 |
| PK | 5.9276G | 60.93 | 68.20 | -7.27 | 8.87 | 3 | Horizontal | 26 | 3.00 | - | 52.06 | 32.40 | 10.55 | 34.08 |



802.11a_Nss1,(6Mbps)_2TX

28/12/2019

5720MHz Straddle 5.47-5.725GHz_TX

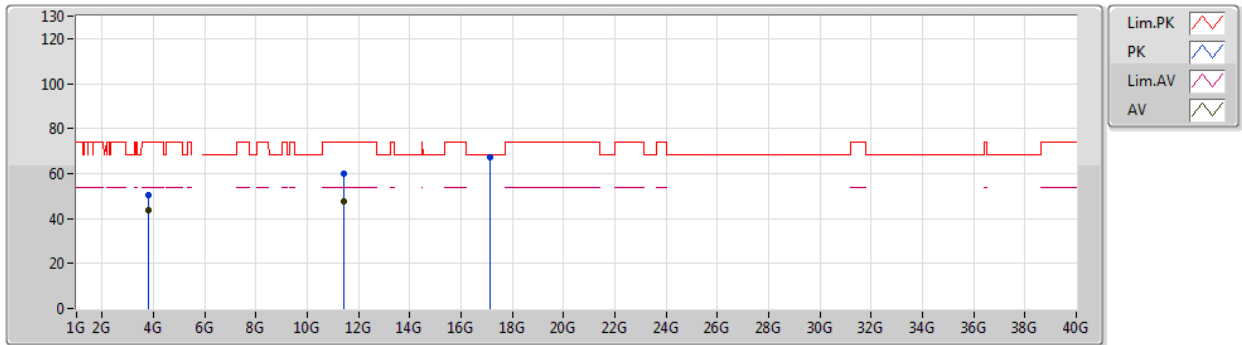

| Type | Freq (Hz) | Level (dBuV/m) | Limit (dBuV/m) | Margin (dB) | Factor (dB) | Dist (m) | Condition | Azimuth (°) | Height (m) | Comment | Raw (dBuV) | AF (dB) | CL (dB) | PA (dB) |
|------|-----------|----------------|----------------|-------------|-------------|----------|-----------|-------------|------------|---------|------------|---------|---------|---------|
| AV | 3.81335G | 43.82 | 54.00 | -10.18 | 4.86 | 3 | Vertical | 140 | 1.50 | - | 38.96 | 29.34 | 9.52 | 34.00 |
| AV | 11.44798G | 47.49 | 54.00 | -6.51 | 18.89 | 3 | Vertical | 237 | 1.50 | - | 28.60 | 39.62 | 13.46 | 34.19 |
| PK | 3.81336G | 50.43 | 74.00 | -23.57 | 4.86 | 3 | Vertical | 140 | 1.50 | - | 45.57 | 29.34 | 9.52 | 34.00 |
| PK | 11.43598G | 59.97 | 74.00 | -14.03 | 18.89 | 3 | Vertical | 237 | 1.50 | - | 41.08 | 39.63 | 13.45 | 34.19 |
| PK | 17.15484G | 67.33 | 68.20 | -0.87 | 22.37 | 3 | Vertical | 346 | 1.19 | - | 44.96 | 41.27 | 14.56 | 33.46 |



802.11a_Nss1,(6Mbps)_2TX

28/12/2019

5720MHz Straddle 5.47-5.725GHz_TX

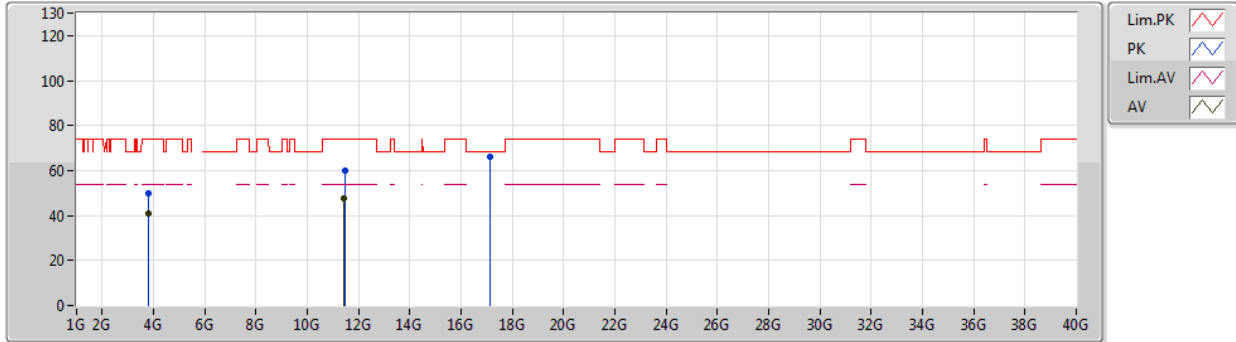

| Type | Freq (Hz) | Level (dBuV/m) | Limit (dBuV/m) | Margin (dB) | Factor (dB) | Dist (m) | Condition | Azimuth (°) | Height (m) | Comment | Raw (dBuV) | AF (dB) | CL (dB) | PA (dB) |
|------|--------------|-------------------|-------------------|----------------|----------------|-------------|------------|----------------|---------------|---------|---------------|------------|------------|------------|
| AV | 3.81333G | 41.18 | 54.00 | -12.82 | 4.86 | 3 | Horizontal | 3 | 1.00 | - | 36.32 | 29.34 | 9.52 | 34.00 |
| AV | 11.4184G | 47.54 | 54.00 | -6.46 | 18.92 | 3 | Horizontal | 291 | 1.65 | - | 28.62 | 39.66 | 13.45 | 34.19 |
| PK | 3.81334G | 49.60 | 74.00 | -24.40 | 4.86 | 3 | Horizontal | 3 | 1.00 | - | 44.74 | 29.34 | 9.52 | 34.00 |
| PK | 11.4582G | 59.99 | 74.00 | -14.01 | 18.88 | 3 | Horizontal | 291 | 1.65 | - | 41.11 | 39.60 | 13.47 | 34.19 |
| PK | 17.15004G | 65.85 | 68.20 | -2.35 | 22.34 | 3 | Horizontal | 23 | 2.53 | - | 43.51 | 41.24 | 14.56 | 33.46 |



802.11ax HEW20_Nss2,(MCS0)_2TX

28/12/2019

5260MHz_TX

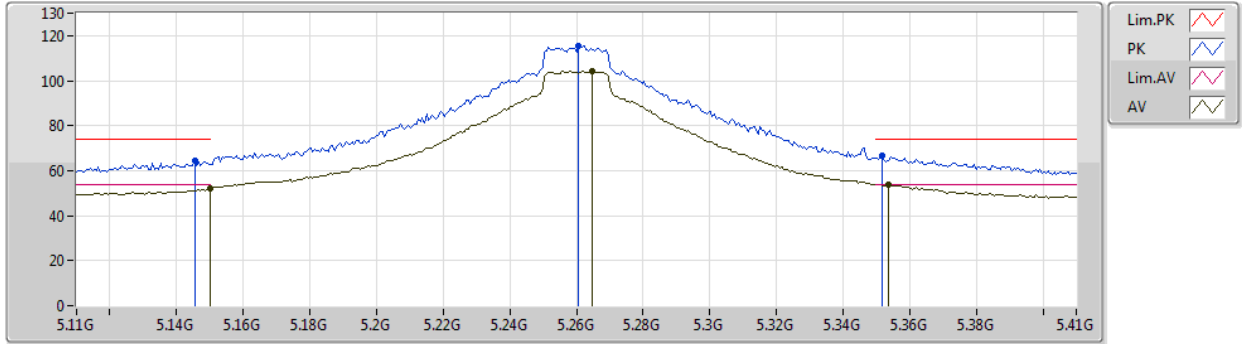

| Type | Freq (Hz) | Level (dBuV/m) | Limit (dBuV/m) | Margin (dB) | Factor (dB) | Dist (m) | Condition | Azimuth (°) | Height (m) | Comment | Raw (dBuV) | AF (dB) | CL (dB) | PA (dB) |
|------|-----------|----------------|----------------|-------------|-------------|----------|-----------|-------------|------------|---------|------------|---------|---------|---------|
| AV | 5.15G | 52.20 | 54.00 | -1.80 | 7.83 | 3 | Vertical | 16 | 1.50 | - | 44.37 | 31.80 | 10.08 | 34.05 |
| AV | 5.2648G | 104.14 | Inf | -Inf | 7.39 | 3 | Vertical | 16 | 1.50 | - | 96.75 | 31.34 | 10.11 | 34.06 |
| AV | 5.3536G | 53.83 | 54.00 | -0.17 | 7.46 | 3 | Vertical | 16 | 1.50 | - | 46.37 | 31.36 | 10.16 | 34.06 |
| PK | 5.1454G | 64.53 | 74.00 | -9.47 | 7.85 | 3 | Vertical | 16 | 1.50 | - | 56.68 | 31.82 | 10.08 | 34.05 |
| PK | 5.2606G | 115.32 | Inf | -Inf | 7.41 | 3 | Vertical | 16 | 1.50 | - | 107.91 | 31.36 | 10.11 | 34.06 |
| PK | 5.3518G | 66.46 | 74.00 | -7.54 | 7.46 | 3 | Vertical | 16 | 1.50 | - | 59.00 | 31.36 | 10.16 | 34.06 |



802.11ax HEW20_Nss2,(MCS0)_2TX

28/12/2019

5260MHz_TX

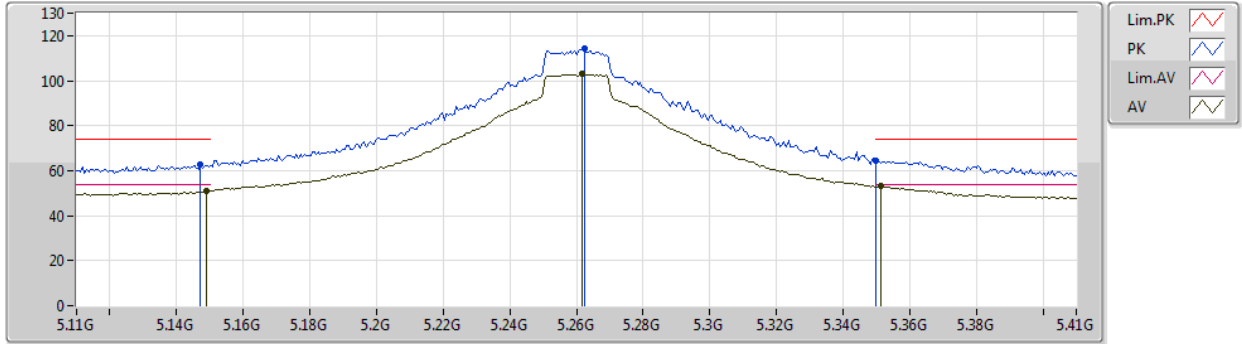

| Type | Freq (Hz) | Level (dBuV/m) | Limit (dBuV/m) | Margin (dB) | Factor (dB) | Dist (m) | Condition | Azimuth (°) | Height (m) | Comment | Raw (dBuV) | AF (dB) | CL (dB) | PA (dB) |
|------|-----------|----------------|----------------|-------------|-------------|----------|------------|-------------|------------|---------|------------|---------|---------|---------|
| AV | 5.149G | 50.93 | 54.00 | -3.07 | 7.83 | 3 | Horizontal | 323 | 1.50 | - | 43.10 | 31.80 | 10.08 | 34.05 |
| AV | 5.2618G | 102.96 | Inf | -Inf | 7.40 | 3 | Horizontal | 323 | 1.50 | - | 95.56 | 31.35 | 10.11 | 34.06 |
| AV | 5.3512G | 53.15 | 54.00 | -0.85 | 7.45 | 3 | Horizontal | 323 | 1.50 | - | 45.70 | 31.35 | 10.16 | 34.06 |
| PK | 5.1472G | 62.62 | 74.00 | -11.38 | 7.84 | 3 | Horizontal | 323 | 1.50 | - | 54.78 | 31.81 | 10.08 | 34.05 |
| PK | 5.2624G | 114.21 | Inf | -Inf | 7.40 | 3 | Horizontal | 323 | 1.50 | - | 106.81 | 31.35 | 10.11 | 34.06 |
| PK | 5.35G | 64.68 | 74.00 | -9.32 | 7.45 | 3 | Horizontal | 323 | 1.50 | - | 57.23 | 31.35 | 10.16 | 34.06 |



802.11ax HEW20_Nss2,(MCS0)_2TX

28/12/2019

5260MHz_TX

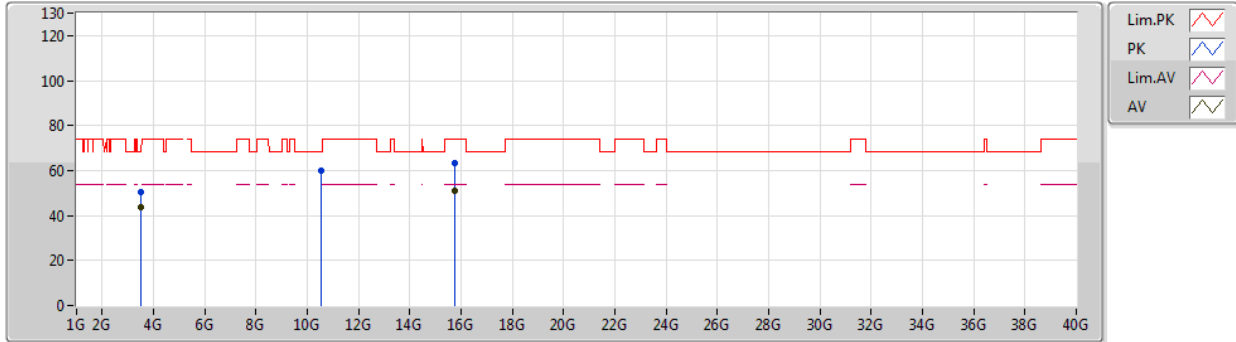

| Type | Freq (Hz) | Level (dBuV/m) | Limit (dBuV/m) | Margin (dB) | Factor (dB) | Dist (m) | Condition | Azimuth (°) | Height (m) | Comment | Raw (dBuV) | AF (dB) | CL (dB) | PA (dB) |
|------|--------------|-------------------|-------------------|----------------|----------------|-------------|-----------|----------------|---------------|---------|---------------|------------|------------|------------|
| AV | 3.50671G | 43.43 | 54.00 | -10.57 | 4.20 | 3 | Vertical | 331 | 1.50 | - | 39.23 | 28.73 | 9.49 | 34.02 |
| AV | 15.7782G | 51.12 | 54.00 | -2.88 | 18.82 | 3 | Vertical | 151 | 1.45 | - | 32.30 | 38.19 | 14.88 | 34.25 |
| PK | 3.50671G | 50.56 | 74.00 | -23.44 | 4.20 | 3 | Vertical | 331 | 1.50 | - | 46.36 | 28.73 | 9.49 | 34.02 |
| PK | 10.52354G | 59.80 | 68.20 | -8.40 | 18.14 | 3 | Vertical | 343 | 2.06 | - | 41.66 | 39.58 | 13.01 | 34.45 |
| PK | 15.77502G | 63.54 | 74.00 | -10.46 | 18.83 | 3 | Vertical | 151 | 1.45 | - | 44.71 | 38.20 | 14.88 | 34.25 |



802.11ax HEW20_Nss2,(MCS0)_2TX

28/12/2019

5260MHz_TX

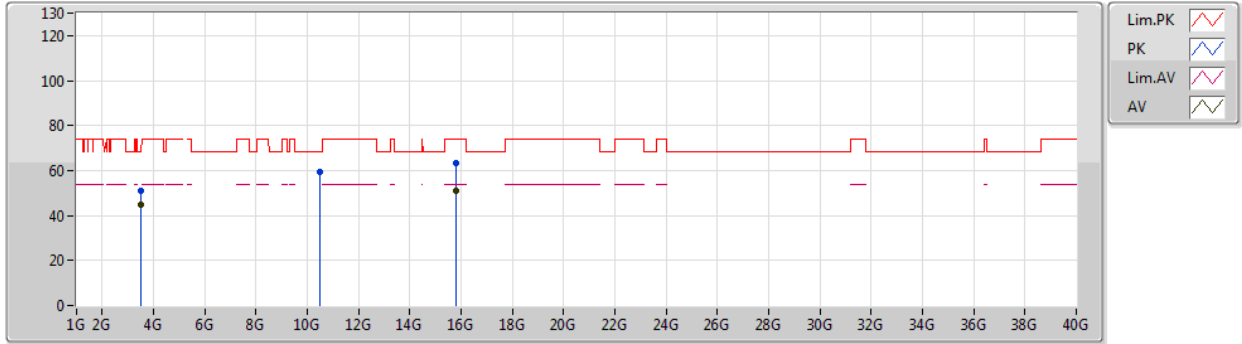

| Type | Freq (Hz) | Level (dBuV/m) | Limit (dBuV/m) | Margin (dB) | Factor (dB) | Dist (m) | Condition | Azimuth (°) | Height (m) | Comment | Raw (dBuV) | AF (dB) | CL (dB) | PA (dB) |
|------|-----------|----------------|----------------|-------------|-------------|----------|------------|-------------|------------|---------|------------|---------|---------|---------|
| AV | 3.50672G | 44.79 | 54.00 | -9.21 | 4.20 | 3 | Horizontal | 231 | 2.30 | - | 40.59 | 28.73 | 9.49 | 34.02 |
| AV | 15.78G | 51.14 | 54.00 | -2.86 | 18.80 | 3 | Horizontal | 25 | 1.48 | - | 32.34 | 38.18 | 14.88 | 34.26 |
| PK | 3.50674G | 50.95 | 74.00 | -23.05 | 4.20 | 3 | Horizontal | 231 | 2.30 | - | 46.75 | 28.73 | 9.49 | 34.02 |
| PK | 10.5158G | 59.63 | 68.20 | -8.57 | 18.13 | 3 | Horizontal | 175 | 2.07 | - | 41.50 | 39.57 | 13.01 | 34.45 |
| PK | 15.783G | 63.04 | 74.00 | -10.96 | 18.79 | 3 | Horizontal | 25 | 1.48 | - | 44.25 | 38.17 | 14.88 | 34.26 |



802.11ax HEW20_Nss2,(MCS0)_2TX

28/12/2019

5300MHz_TX

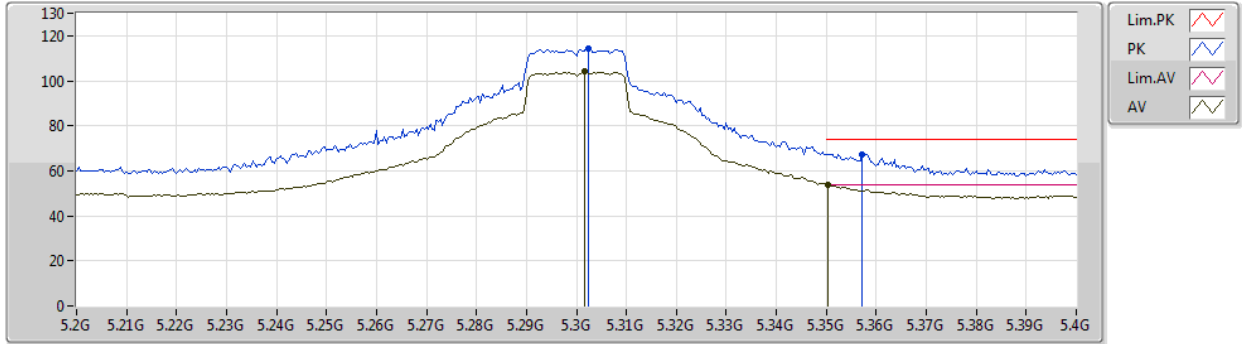

| Type | Freq (Hz) | Level (dBuV/m) | Limit (dBuV/m) | Margin (dB) | Factor (dB) | Dist (m) | Condition | Azimuth (°) | Height (m) | Comment | Raw (dBuV) | AF (dB) | CL (dB) | PA (dB) |
|------|-----------|----------------|----------------|-------------|-------------|----------|-----------|-------------|------------|---------|------------|---------|---------|---------|
| AV | 5.3016G | 104.05 | Inf | -Inf | 7.27 | 3 | Vertical | 27 | 2.97 | - | 96.78 | 31.20 | 10.13 | 34.06 |
| AV | 5.3504G | 53.55 | 54.00 | -0.45 | 7.45 | 3 | Vertical | 27 | 2.97 | - | 46.10 | 31.35 | 10.16 | 34.06 |
| PK | 5.3024G | 114.54 | Inf | -Inf | 7.28 | 3 | Vertical | 27 | 2.97 | - | 107.26 | 31.21 | 10.13 | 34.06 |
| PK | 5.3572G | 67.52 | 74.00 | -6.48 | 7.47 | 3 | Vertical | 27 | 2.97 | - | 60.05 | 31.37 | 10.16 | 34.06 |



802.11ax HEW20_Nss2,(MCS0)_2TX

28/12/2019

5300MHz_TX

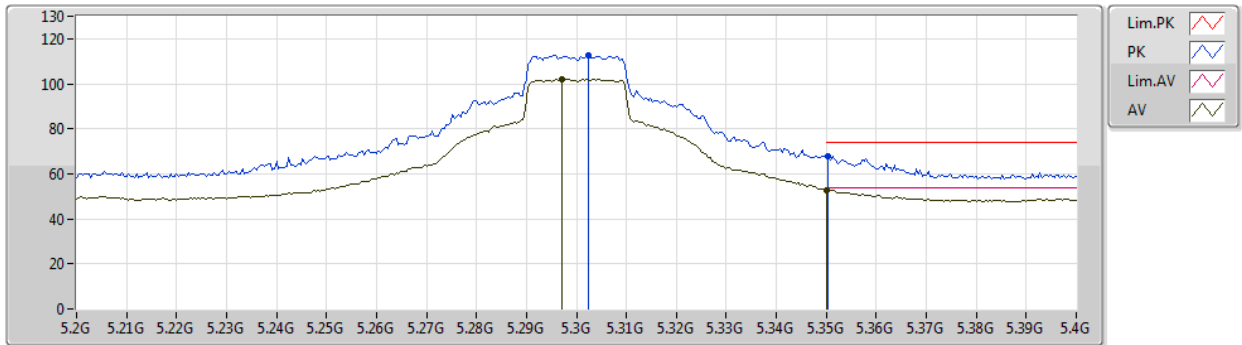

| Type | Freq (Hz) | Level (dBuV/m) | Limit (dBuV/m) | Margin (dB) | Factor (dB) | Dist (m) | Condition | Azimuth (°) | Height (m) | Comment | Raw (dBuV) | AF (dB) | CL (dB) | PA (dB) |
|------|-----------|----------------|----------------|-------------|-------------|----------|------------|-------------|------------|---------|------------|---------|---------|---------|
| AV | 5.2972G | 102.03 | Inf | -Inf | 7.28 | 3 | Horizontal | 322 | 1.67 | - | 94.75 | 31.21 | 10.13 | 34.06 |
| AV | 5.35G | 52.72 | 54.00 | -1.28 | 7.45 | 3 | Horizontal | 322 | 1.67 | - | 45.27 | 31.35 | 10.16 | 34.06 |
| PK | 5.3024G | 112.79 | Inf | -Inf | 7.28 | 3 | Horizontal | 322 | 1.67 | - | 105.51 | 31.21 | 10.13 | 34.06 |
| PK | 5.3504G | 67.72 | 74.00 | -6.28 | 7.45 | 3 | Horizontal | 322 | 1.67 | - | 60.27 | 31.35 | 10.16 | 34.06 |



802.11ax HEW20_Nss2,(MCS0)_2TX

28/12/2019

5300MHz_TX

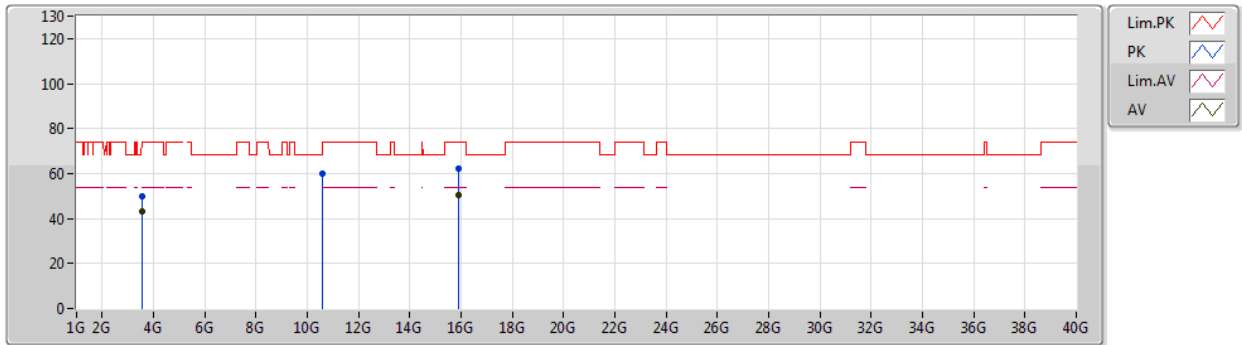

| Type | Freq (Hz) | Level (dBuV/m) | Limit (dBuV/m) | Margin (dB) | Factor (dB) | Dist (m) | Condition | Azimuth (°) | Height (m) | Comment | Raw (dBuV) | AF (dB) | CL (dB) | PA (dB) |
|------|--------------|-------------------|-------------------|----------------|----------------|-------------|-----------|----------------|---------------|---------|---------------|------------|------------|------------|
| AV | 3.53339G | 43.06 | 54.00 | -10.94 | 4.31 | 3 | Vertical | 186 | 1.50 | - | 38.75 | 28.83 | 9.50 | 34.02 |
| AV | 15.89178G | 50.27 | 54.00 | -3.73 | 18.42 | 3 | Vertical | 149 | 1.41 | - | 31.85 | 37.84 | 14.95 | 34.37 |
| PK | 3.53307G | 49.62 | 74.00 | -24.38 | 4.31 | 3 | Vertical | 186 | 1.50 | - | 45.31 | 28.83 | 9.50 | 34.02 |
| PK | 10.58542G | 59.76 | 68.20 | -8.44 | 18.29 | 3 | Vertical | 281 | 2.40 | - | 41.47 | 39.66 | 13.04 | 34.41 |
| PK | 15.90336G | 62.34 | 74.00 | -11.66 | 18.38 | 3 | Vertical | 149 | 1.41 | - | 43.96 | 37.80 | 14.96 | 34.38 |



802.11ax HEW20_Nss2,(MCS0)_2TX

28/12/2019

5300MHz_TX

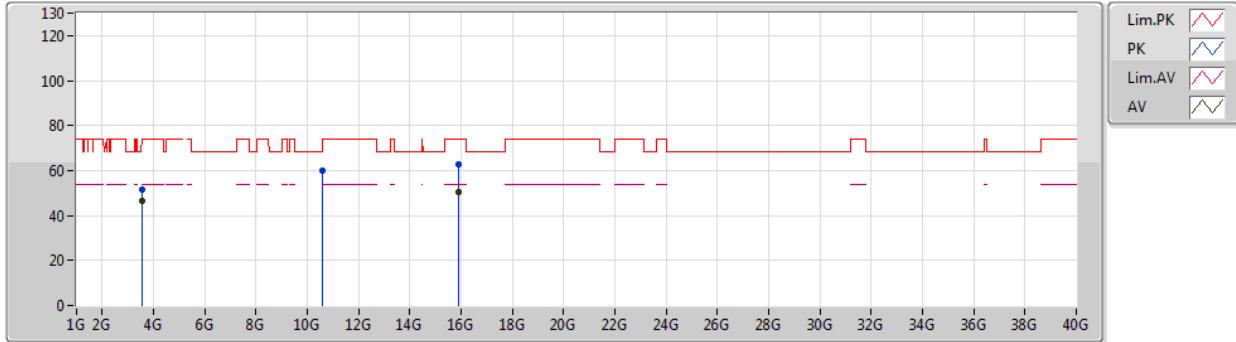

| Type | Freq (Hz) | Level (dBuV/m) | Limit (dBuV/m) | Margin (dB) | Factor (dB) | Dist (m) | Condition | Azimuth (°) | Height (m) | Comment | Raw (dBuV) | AF (dB) | CL (dB) | PA (dB) |
|------|--------------|-------------------|-------------------|----------------|----------------|-------------|------------|----------------|---------------|---------|---------------|------------|------------|------------|
| PK | 3.53331G | 51.57 | 74.00 | -22.43 | 4.31 | 3 | Horizontal | 231 | 1.97 | - | 47.26 | 28.83 | 9.50 | 34.02 |
| AV | 3.53339G | 46.55 | 54.00 | -7.45 | 4.31 | 3 | Horizontal | 231 | 1.97 | - | 42.24 | 28.83 | 9.50 | 34.02 |
| PK | 10.5979G | 59.70 | 68.20 | -8.50 | 18.33 | 3 | Horizontal | 278 | 2.42 | - | 41.37 | 39.68 | 13.05 | 34.40 |
| PK | 15.89244G | 62.83 | 74.00 | -11.17 | 18.41 | 3 | Horizontal | 22 | 1.50 | - | 44.42 | 37.83 | 14.95 | 34.37 |
| AV | 15.89364G | 50.61 | 54.00 | -3.39 | 18.41 | 3 | Horizontal | 22 | 1.50 | - | 32.20 | 37.83 | 14.95 | 34.37 |



802.11ax HEW20_Nss2,(MCS0)_2TX

28/12/2019

5320MHz_TX

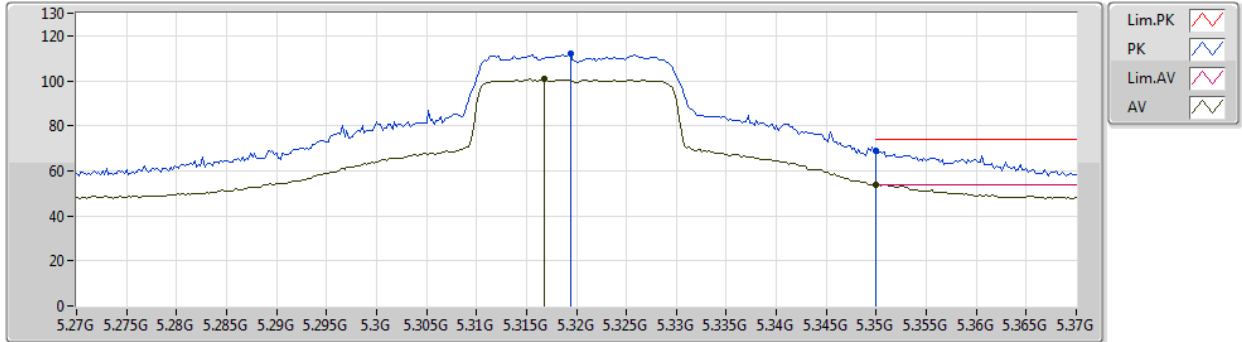

| Type | Freq (Hz) | Level (dBuV/m) | Limit (dBuV/m) | Margin (dB) | Factor (dB) | Dist (m) | Condition | Azimuth (°) | Height (m) | Comment | Raw (dBuV) | AF (dB) | CL (dB) | PA (dB) |
|------|-----------|----------------|----------------|-------------|-------------|----------|-----------|-------------|------------|---------|------------|---------|---------|---------|
| AV | 5.3168G | 100.64 | Inf | -Inf | 7.33 | 3 | Vertical | 20 | 1.88 | - | 93.31 | 31.25 | 10.14 | 34.06 |
| AV | 5.35G | 53.77 | 54.00 | -0.23 | 7.45 | 3 | Vertical | 20 | 1.88 | - | 46.32 | 31.35 | 10.16 | 34.06 |
| PK | 5.3194G | 112.07 | Inf | -Inf | 7.34 | 3 | Vertical | 20 | 1.88 | - | 104.73 | 31.26 | 10.14 | 34.06 |
| PK | 5.35G | 68.65 | 74.00 | -5.35 | 7.45 | 3 | Vertical | 20 | 1.88 | - | 61.20 | 31.35 | 10.16 | 34.06 |



802.11ax HEW20_Nss2,(MCS0)_2TX

28/12/2019

5320MHz_TX

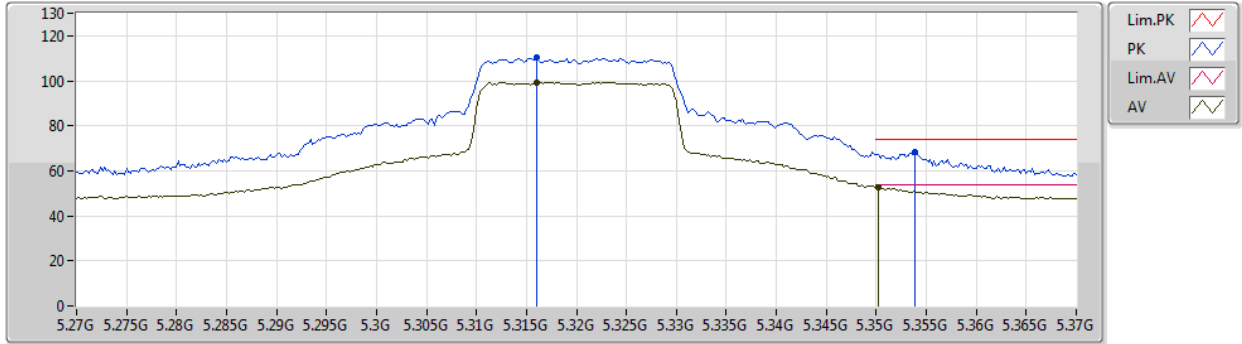

| Type | Freq (Hz) | Level (dBuV/m) | Limit (dBuV/m) | Margin (dB) | Factor (dB) | Dist (m) | Condition | Azimuth (°) | Height (m) | Comment | Raw (dBuV) | AF (dB) | CL (dB) | PA (dB) |
|------|-----------|----------------|----------------|-------------|-------------|----------|------------|-------------|------------|---------|------------|---------|---------|---------|
| AV | 5.316G | 99.31 | Inf | -Inf | 7.33 | 3 | Horizontal | 321 | 1.68 | - | 91.98 | 31.25 | 10.14 | 34.06 |
| AV | 5.3502G | 52.68 | 54.00 | -1.32 | 7.45 | 3 | Horizontal | 321 | 1.68 | - | 45.23 | 31.35 | 10.16 | 34.06 |
| PK | 5.316G | 110.52 | Inf | -Inf | 7.33 | 3 | Horizontal | 321 | 1.68 | - | 103.19 | 31.25 | 10.14 | 34.06 |
| PK | 5.3538G | 68.40 | 74.00 | -5.60 | 7.46 | 3 | Horizontal | 321 | 1.68 | - | 60.94 | 31.36 | 10.16 | 34.06 |



802.11ax HEW20_Nss2,(MCS0)_2TX

28/12/2019

5320MHz_TX

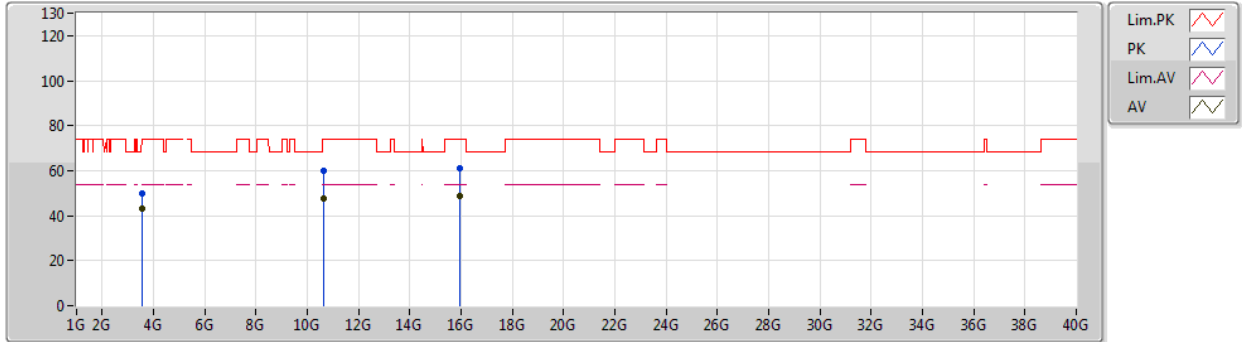

| Type | Freq (Hz) | Level (dBuV/m) | Limit (dBuV/m) | Margin (dB) | Factor (dB) | Dist (m) | Condition | Azimuth (°) | Height (m) | Comment | Raw (dBuV) | AF (dB) | CL (dB) | PA (dB) |
|------|--------------|-------------------|-------------------|----------------|----------------|-------------|-----------|----------------|---------------|---------|---------------|------------|------------|------------|
| AV | 3.54673G | 43.21 | 54.00 | -10.79 | 4.37 | 3 | Vertical | 336 | 1.50 | - | 38.84 | 28.89 | 9.50 | 34.02 |
| AV | 10.64288G | 47.44 | 54.00 | -6.56 | 18.44 | 3 | Vertical | 235 | 1.84 | - | 29.00 | 39.74 | 13.07 | 34.37 |
| AV | 15.94686G | 48.93 | 54.00 | -5.07 | 18.22 | 3 | Vertical | 268 | 1.23 | - | 30.71 | 37.66 | 14.99 | 34.43 |
| PK | 3.54662G | 49.61 | 74.00 | -24.39 | 4.37 | 3 | Vertical | 336 | 1.50 | - | 45.24 | 28.89 | 9.50 | 34.02 |
| PK | 10.64648G | 59.74 | 74.00 | -14.26 | 18.44 | 3 | Vertical | 235 | 1.84 | - | 41.30 | 39.74 | 13.07 | 34.37 |
| PK | 15.951G | 61.07 | 74.00 | -12.93 | 18.21 | 3 | Vertical | 228 | 1.33 | - | 42.86 | 37.65 | 14.99 | 34.43 |



802.11ax HEW20_Nss2,(MCS0)_2TX

28/12/2019

5320MHz_TX

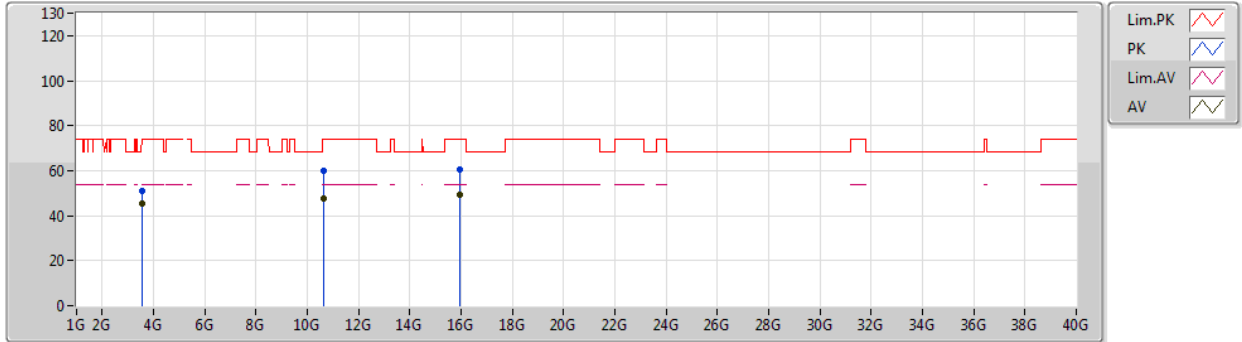

| Type | Freq (Hz) | Level (dBuV/m) | Limit (dBuV/m) | Margin (dB) | Factor (dB) | Dist (m) | Condition | Azimuth (°) | Height (m) | Comment | Raw (dBuV) | AF (dB) | CL (dB) | PA (dB) |
|------|--------------|-------------------|-------------------|----------------|----------------|-------------|------------|----------------|---------------|---------|---------------|------------|------------|------------|
| AV | 3.54672G | 45.28 | 54.00 | -8.72 | 4.37 | 3 | Horizontal | 230 | 2.29 | - | 40.91 | 28.89 | 9.50 | 34.02 |
| AV | 10.6355G | 47.69 | 54.00 | -6.31 | 18.42 | 3 | Horizontal | 250 | 2.42 | - | 29.27 | 39.73 | 13.07 | 34.38 |
| AV | 15.95622G | 49.11 | 54.00 | -4.89 | 18.19 | 3 | Horizontal | 69 | 1.50 | - | 30.92 | 37.64 | 14.99 | 34.44 |
| PK | 3.54662G | 50.95 | 74.00 | -23.05 | 4.37 | 3 | Horizontal | 230 | 2.29 | - | 46.58 | 28.89 | 9.50 | 34.02 |
| PK | 10.63538G | 60.09 | 74.00 | -13.91 | 18.42 | 3 | Horizontal | 250 | 2.42 | - | 41.67 | 39.73 | 13.07 | 34.38 |
| PK | 15.95514G | 60.74 | 74.00 | -13.26 | 18.20 | 3 | Horizontal | 69 | 1.50 | - | 42.54 | 37.64 | 14.99 | 34.43 |



802.11ax HEW20_Nss2,(MCS0)_2TX

28/12/2019

5500MHz_TX

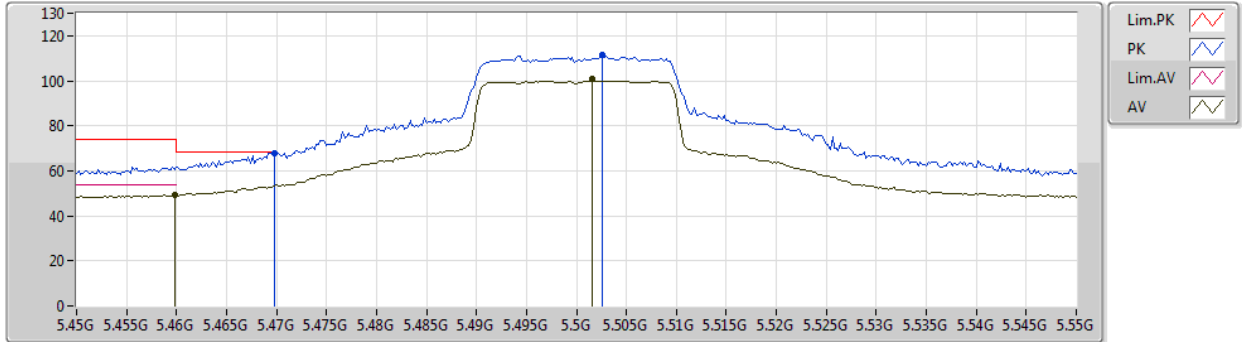

| Type | Freq (Hz) | Level (dBuV/m) | Limit (dBuV/m) | Margin (dB) | Factor (dB) | Dist (m) | Condition | Azimuth (°) | Height (m) | Comment | Raw (dBuV) | AF (dB) | CL (dB) | PA (dB) |
|------|-----------|----------------|----------------|-------------|-------------|----------|-----------|-------------|------------|---------|------------|---------|---------|---------|
| AV | 5.4598G | 49.12 | 54.00 | -4.88 | 7.81 | 3 | Vertical | 360 | 2.47 | - | 41.31 | 31.68 | 10.20 | 34.07 |
| AV | 5.5016G | 100.70 | Inf | -Inf | 7.95 | 3 | Vertical | 360 | 2.47 | - | 92.75 | 31.80 | 10.22 | 34.07 |
| PK | 5.4698G | 68.02 | 68.20 | -0.18 | 7.85 | 3 | Vertical | 360 | 2.47 | - | 60.17 | 31.71 | 10.21 | 34.07 |
| PK | 5.5026G | 111.38 | Inf | -Inf | 7.94 | 3 | Vertical | 360 | 2.47 | - | 103.44 | 31.79 | 10.22 | 34.07 |



802.11ax HEW20_Nss2,(MCS0)_2TX

28/12/2019

5500MHz_TX

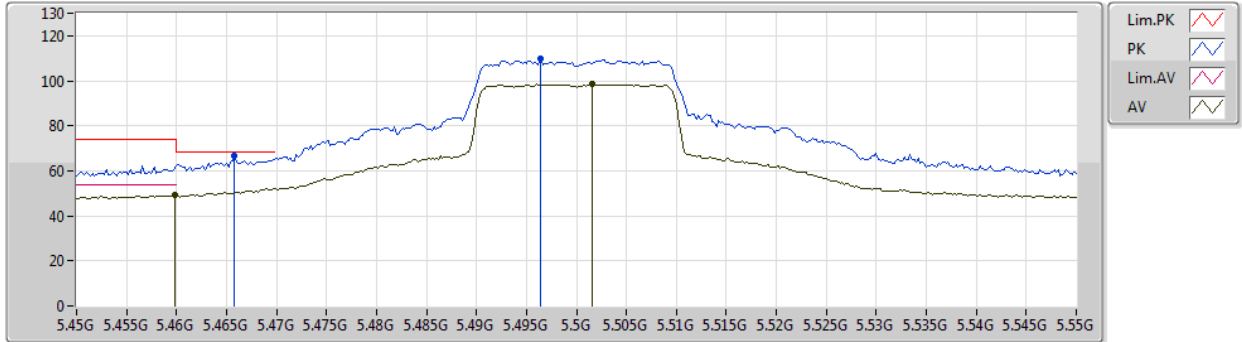

| Type | Freq (Hz) | Level (dBuV/m) | Limit (dBuV/m) | Margin (dB) | Factor (dB) | Dist (m) | Condition | Azimuth (°) | Height (m) | Comment | Raw (dBuV) | AF (dB) | CL (dB) | PA (dB) |
|------|-----------|----------------|----------------|-------------|-------------|----------|------------|-------------|------------|---------|------------|---------|---------|---------|
| AV | 5.4598G | 49.22 | 54.00 | -4.78 | 7.81 | 3 | Horizontal | 322 | 1.57 | - | 41.41 | 31.68 | 10.20 | 34.07 |
| AV | 5.5016G | 98.55 | Inf | -Inf | 7.95 | 3 | Horizontal | 322 | 1.57 | - | 90.60 | 31.80 | 10.22 | 34.07 |
| PK | 5.4658G | 66.49 | 68.20 | -1.71 | 7.84 | 3 | Horizontal | 322 | 1.57 | - | 58.65 | 31.70 | 10.21 | 34.07 |
| PK | 5.4964G | 109.60 | Inf | -Inf | 7.93 | 3 | Horizontal | 322 | 1.57 | - | 101.67 | 31.79 | 10.21 | 34.07 |



802.11ax HEW20_Nss2,(MCS0)_2TX

28/12/2019

5500MHz_TX

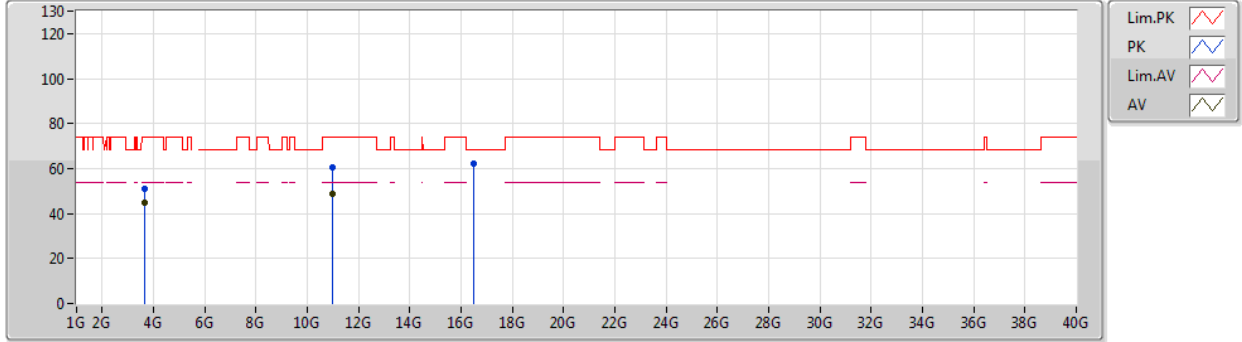

| Type | Freq (Hz) | Level (dBuV/m) | Limit (dBuV/m) | Margin (dB) | Factor (dB) | Dist (m) | Condition | Azimuth (°) | Height (m) | Comment | Raw (dBuV) | AF (dB) | CL (dB) | PA (dB) |
|------|-----------|----------------|----------------|-------------|-------------|----------|-----------|-------------|------------|---------|------------|---------|---------|---------|
| AV | 3.66674G | 44.92 | 54.00 | -9.08 | 4.68 | 3 | Vertical | 350 | 1.39 | - | 40.24 | 29.17 | 9.52 | 34.01 |
| AV | 10.98692G | 48.70 | 54.00 | -5.30 | 19.25 | 3 | Vertical | 97 | 1.36 | - | 29.45 | 40.18 | 13.24 | 34.17 |
| PK | 3.66683G | 51.03 | 74.00 | -22.97 | 4.68 | 3 | Vertical | 350 | 1.39 | - | 46.35 | 29.17 | 9.52 | 34.01 |
| PK | 10.99214G | 60.78 | 74.00 | -13.22 | 19.27 | 3 | Vertical | 97 | 1.36 | - | 41.51 | 40.19 | 13.24 | 34.16 |
| PK | 16.49724G | 62.34 | 68.20 | -5.86 | 19.62 | 3 | Vertical | 238 | 1.50 | - | 42.72 | 38.84 | 14.74 | 33.96 |



802.11ax HEW20_Nss2,(MCS0)_2TX

28/12/2019

5500MHz_TX

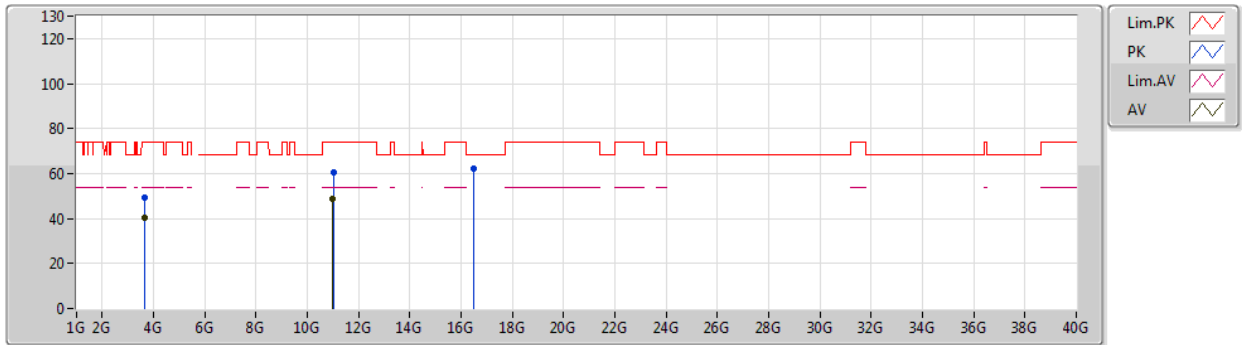

| Type | Freq (Hz) | Level (dBuV/m) | Limit (dBuV/m) | Margin (dB) | Factor (dB) | Dist (m) | Condition | Azimuth (°) | Height (m) | Comment | Raw (dBuV) | AF (dB) | CL (dB) | PA (dB) |
|------|-----------|----------------|----------------|-------------|-------------|----------|------------|-------------|------------|---------|------------|---------|---------|---------|
| AV | 3.66668G | 40.21 | 54.00 | -13.79 | 4.68 | 3 | Horizontal | 290 | 1.50 | - | 35.53 | 29.17 | 9.52 | 34.01 |
| AV | 10.99172G | 48.58 | 54.00 | -5.42 | 19.27 | 3 | Horizontal | 101 | 1.41 | - | 29.31 | 40.19 | 13.24 | 34.16 |
| PK | 3.66636G | 49.06 | 74.00 | -24.94 | 4.68 | 3 | Horizontal | 290 | 1.50 | - | 44.38 | 29.17 | 9.52 | 34.01 |
| PK | 11.01206G | 60.77 | 74.00 | -13.23 | 19.27 | 3 | Horizontal | 101 | 1.41 | - | 41.50 | 40.18 | 13.25 | 34.16 |
| PK | 16.49808G | 62.08 | 68.20 | -6.12 | 19.62 | 3 | Horizontal | 238 | 1.07 | - | 42.46 | 38.84 | 14.74 | 33.96 |



802.11ax HEW20_Nss2,(MCS0)_2TX

28/12/2019

5580MHz_TX

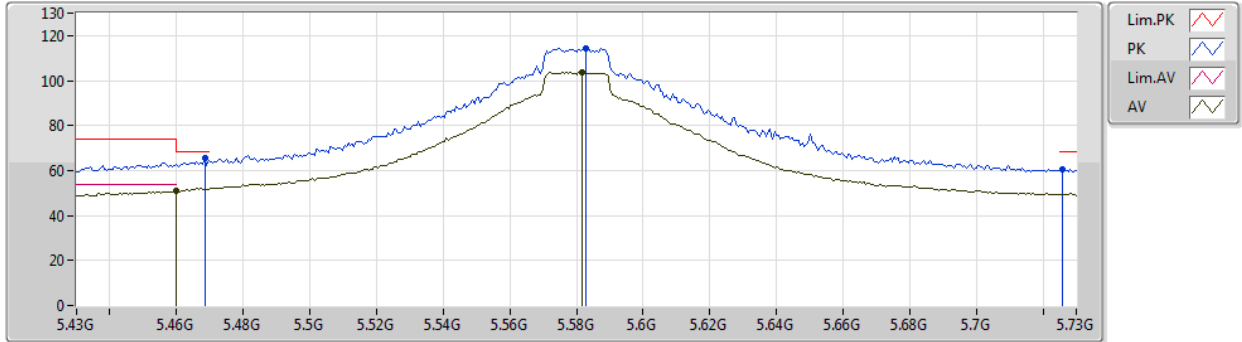

| Type | Freq (Hz) | Level (dBuV/m) | Limit (dBuV/m) | Margin (dB) | Factor (dB) | Dist (m) | Condition | Azimuth (°) | Height (m) | Comment | Raw (dBuV) | AF (dB) | CL (dB) | PA (dB) |
|------|-----------|----------------|----------------|-------------|-------------|----------|-----------|-------------|------------|---------|------------|---------|---------|---------|
| AV | 5.46G | 50.76 | 54.00 | -3.24 | 7.81 | 3 | Vertical | 360 | 2.38 | - | 42.95 | 31.68 | 10.20 | 34.07 |
| AV | 5.5818G | 103.69 | Inf | -Inf | 7.81 | 3 | Vertical | 360 | 2.38 | - | 95.88 | 31.64 | 10.24 | 34.07 |
| PK | 5.4684G | 65.73 | 68.20 | -2.47 | 7.85 | 3 | Vertical | 360 | 2.38 | - | 57.88 | 31.71 | 10.21 | 34.07 |
| PK | 5.583G | 114.47 | Inf | -Inf | 7.80 | 3 | Vertical | 360 | 2.38 | - | 106.67 | 31.63 | 10.24 | 34.07 |
| PK | 5.7258G | 60.56 | 68.20 | -7.64 | 8.21 | 3 | Vertical | 360 | 2.38 | - | 52.35 | 31.88 | 10.40 | 34.07 |



802.11ax HEW20_Nss2,(MCS0)_2TX

28/12/2019

5580MHz_TX

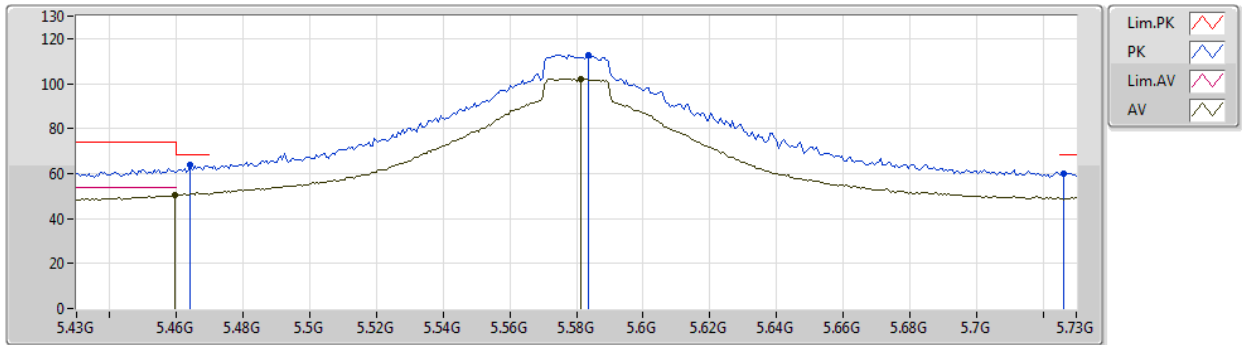

| Type | Freq (Hz) | Level (dBuV/m) | Limit (dBuV/m) | Margin (dB) | Factor (dB) | Dist (m) | Condition | Azimuth (°) | Height (m) | Comment | Raw (dBuV) | AF (dB) | CL (dB) | PA (dB) |
|------|-----------|----------------|----------------|-------------|-------------|----------|------------|-------------|------------|---------|------------|---------|---------|---------|
| AV | 5.4594G | 50.40 | 54.00 | -3.60 | 7.81 | 3 | Horizontal | 319 | 1.65 | - | 42.59 | 31.68 | 10.20 | 34.07 |
| AV | 5.5812G | 102.22 | Inf | -Inf | 7.81 | 3 | Horizontal | 319 | 1.65 | - | 94.41 | 31.64 | 10.24 | 34.07 |
| PK | 5.4642G | 63.69 | 68.20 | -4.51 | 7.82 | 3 | Horizontal | 319 | 1.65 | - | 55.87 | 31.69 | 10.20 | 34.07 |
| PK | 5.5836G | 112.83 | Inf | -Inf | 7.80 | 3 | Horizontal | 319 | 1.65 | - | 105.03 | 31.63 | 10.24 | 34.07 |
| PK | 5.7264G | 59.88 | 68.20 | -8.32 | 8.21 | 3 | Horizontal | 319 | 1.65 | - | 51.67 | 31.88 | 10.40 | 34.07 |



802.11ax HEW20_Nss2,(MCS0)_2TX

28/12/2019

5580MHz_TX

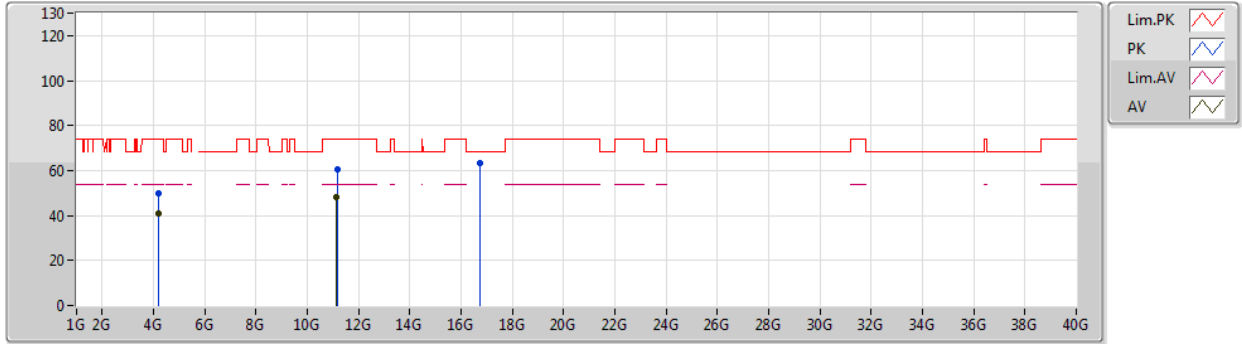

| Type | Freq (Hz) | Level (dBuV/m) | Limit (dBuV/m) | Margin (dB) | Factor (dB) | Dist (m) | Condition | Azimuth (°) | Height (m) | Comment | Raw (dBuV) | AF (dB) | CL (dB) | PA (dB) |
|------|--------------|-------------------|-------------------|----------------|----------------|-------------|-----------|----------------|---------------|---------|---------------|------------|------------|------------|
| AV | 4.18508G | 41.13 | 54.00 | -12.87 | 5.60 | 3 | Vertical | 46 | 1.00 | - | 35.53 | 29.97 | 9.65 | 34.02 |
| AV | 11.14794G | 48.35 | 54.00 | -5.65 | 19.15 | 3 | Vertical | 243 | 1.13 | - | 29.20 | 40.01 | 13.31 | 34.17 |
| PK | 4.18475G | 50.03 | 74.00 | -23.97 | 5.60 | 3 | Vertical | 46 | 1.00 | - | 44.43 | 29.97 | 9.65 | 34.02 |
| PK | 11.1645G | 60.35 | 74.00 | -13.65 | 19.14 | 3 | Vertical | 243 | 1.13 | - | 41.21 | 39.99 | 13.32 | 34.17 |
| PK | 16.7454G | 63.53 | 68.20 | -4.67 | 20.41 | 3 | Vertical | 360 | 1.00 | - | 43.12 | 39.51 | 14.60 | 33.70 |



802.11ax HEW20_Nss2,(MCS0)_2TX

28/12/2019

5580MHz_TX

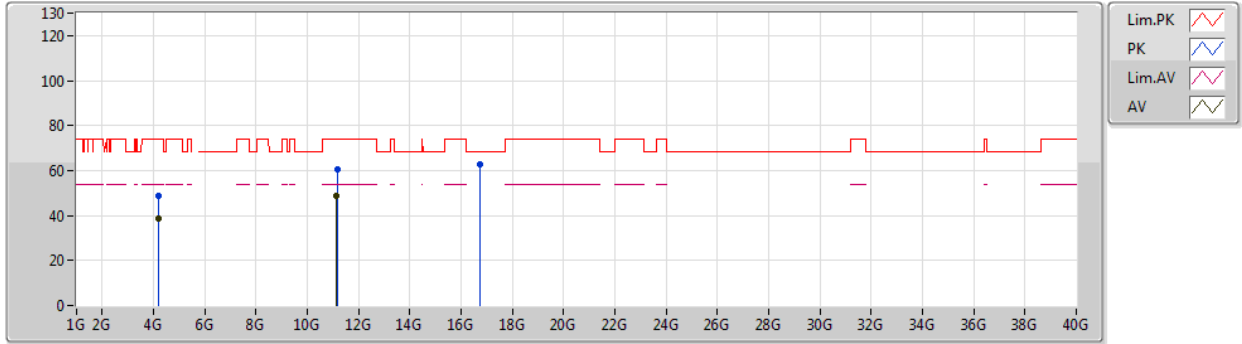

| Type | Freq (Hz) | Level (dBuV/m) | Limit (dBuV/m) | Margin (dB) | Factor (dB) | Dist (m) | Condition | Azimuth (°) | Height (m) | Comment | Raw (dBuV) | AF (dB) | CL (dB) | PA (dB) |
|------|--------------|-------------------|-------------------|----------------|----------------|-------------|------------|----------------|---------------|---------|---------------|------------|------------|------------|
| AV | 4.18506G | 38.53 | 54.00 | -15.47 | 5.60 | 3 | Horizontal | 351 | 1.49 | - | 32.93 | 29.97 | 9.65 | 34.02 |
| AV | 11.14818G | 48.94 | 54.00 | -5.06 | 19.15 | 3 | Horizontal | 116 | 1.31 | - | 29.79 | 40.01 | 13.31 | 34.17 |
| PK | 4.18504G | 48.75 | 74.00 | -25.25 | 5.60 | 3 | Horizontal | 351 | 1.49 | - | 43.15 | 29.97 | 9.65 | 34.02 |
| PK | 11.1744G | 60.60 | 74.00 | -13.40 | 19.13 | 3 | Horizontal | 116 | 1.31 | - | 41.47 | 39.97 | 13.33 | 34.17 |
| PK | 16.74336G | 62.91 | 68.20 | -5.29 | 20.41 | 3 | Horizontal | 112 | 2.30 | - | 42.50 | 39.51 | 14.60 | 33.70 |



802.11ax HEW20_Nss2,(MCS0)_2TX

28/12/2019

5700MHz_TX

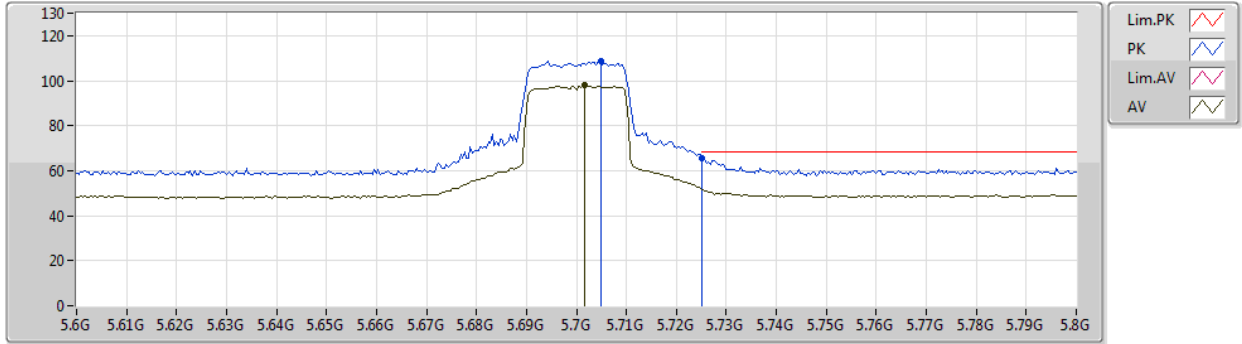

| Type | Freq (Hz) | Level (dBuV/m) | Limit (dBuV/m) | Margin (dB) | Factor (dB) | Dist (m) | Condition | Azimuth (°) | Height (m) | Comment | Raw (dBuV) | AF (dB) | CL (dB) | PA (dB) |
|------|-----------|----------------|----------------|-------------|-------------|----------|-----------|-------------|------------|---------|------------|---------|---------|---------|
| AV | 5.7016G | 98.03 | Inf | -Inf | 8.10 | 3 | Vertical | 0 | 2.50 | - | 89.93 | 31.80 | 10.37 | 34.07 |
| PK | 5.7048G | 108.59 | Inf | -Inf | 8.11 | 3 | Vertical | 0 | 2.50 | - | 100.48 | 31.81 | 10.37 | 34.07 |
| PK | 5.7252G | 65.41 | 68.20 | -2.79 | 8.21 | 3 | Vertical | 0 | 2.50 | - | 57.20 | 31.88 | 10.40 | 34.07 |



802.11ax HEW20_Nss2,(MCS0)_2TX

28/12/2019

5700MHz_TX

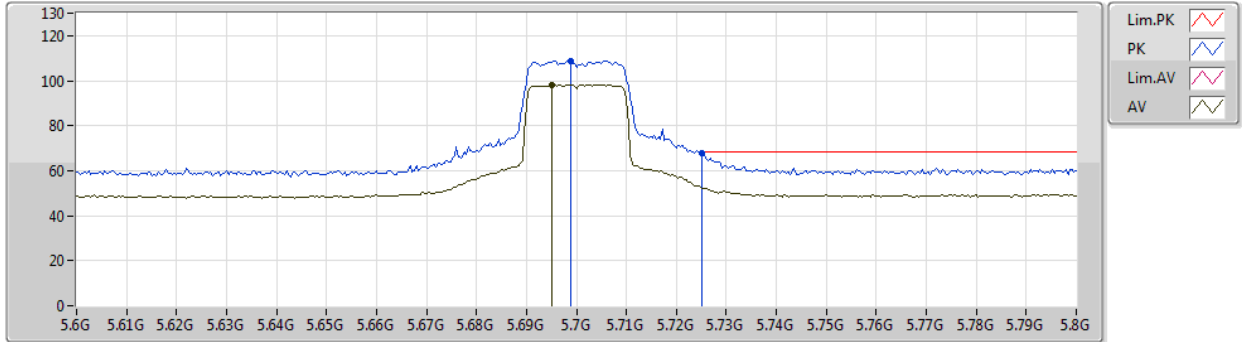

| Type | Freq (Hz) | Level (dBuV/m) | Limit (dBuV/m) | Margin (dB) | Factor (dB) | Dist (m) | Condition | Azimuth (°) | Height (m) | Comment | Raw (dBuV) | AF (dB) | CL (dB) | PA (dB) |
|------|-----------|----------------|----------------|-------------|-------------|----------|------------|-------------|------------|---------|------------|---------|---------|---------|
| AV | 5.6952G | 98.34 | Inf | -Inf | 8.08 | 3 | Horizontal | 54 | 1.00 | - | 90.26 | 31.79 | 10.36 | 34.07 |
| PK | 5.6988G | 108.96 | Inf | -Inf | 8.09 | 3 | Horizontal | 54 | 1.00 | - | 100.87 | 31.80 | 10.36 | 34.07 |
| PK | 5.7252G | 67.59 | 68.20 | -0.61 | 8.21 | 3 | Horizontal | 54 | 1.00 | - | 59.38 | 31.88 | 10.40 | 34.07 |



802.11ax HEW20_Nss2,(MCS0)_2TX

28/12/2019

5700MHz_TX

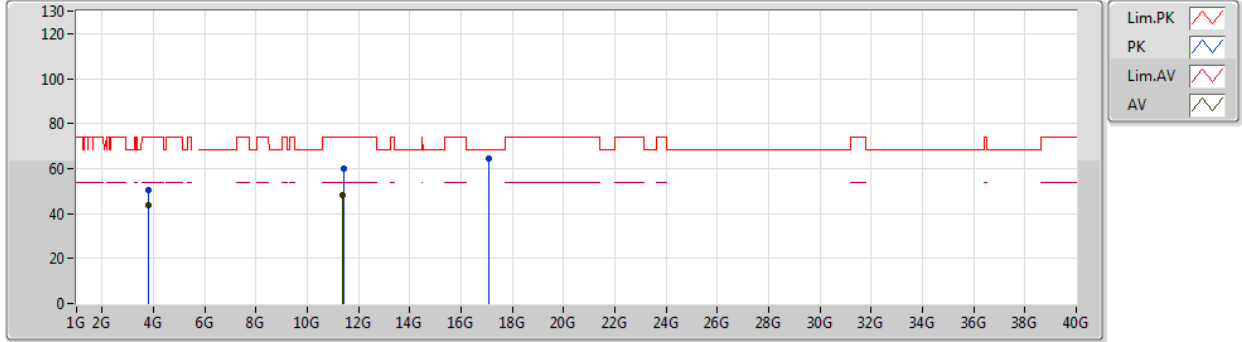

| Type | Freq (Hz) | Level (dBuV/m) | Limit (dBuV/m) | Margin (dB) | Factor (dB) | Dist (m) | Condition | Azimuth (°) | Height (m) | Comment | Raw (dBuV) | AF (dB) | CL (dB) | PA (dB) |
|------|--------------|-------------------|-------------------|----------------|----------------|-------------|-----------|----------------|---------------|---------|---------------|------------|------------|------------|
| AV | 3.80004G | 43.68 | 54.00 | -10.32 | 4.81 | 3 | Vertical | 138 | 1.50 | - | 38.87 | 29.30 | 9.51 | 34.00 |
| AV | 11.39604G | 48.06 | 54.00 | -5.94 | 18.95 | 3 | Vertical | 187 | 1.43 | - | 29.11 | 39.69 | 13.44 | 34.18 |
| PK | 3.79995G | 50.45 | 74.00 | -23.55 | 4.81 | 3 | Vertical | 138 | 1.50 | - | 45.64 | 29.30 | 9.51 | 34.00 |
| PK | 11.4057G | 59.78 | 74.00 | -14.22 | 18.93 | 3 | Vertical | 187 | 1.43 | - | 40.85 | 39.67 | 13.44 | 34.18 |
| PK | 17.09352G | 64.65 | 68.20 | -3.55 | 21.92 | 3 | Vertical | 65 | 1.71 | - | 42.73 | 40.85 | 14.52 | 33.45 |



802.11ax HEW20_Nss2,(MCS0)_2TX

28/12/2019

5700MHz_TX

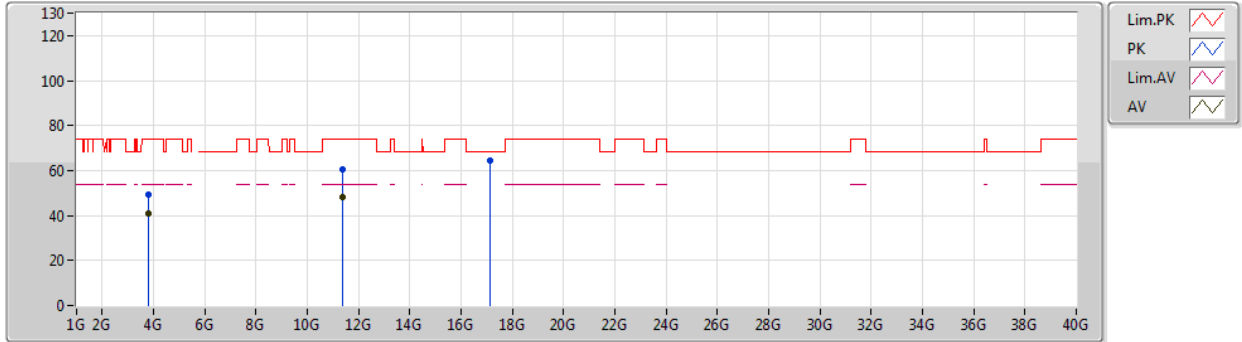

| Type | Freq (Hz) | Level (dBuV/m) | Limit (dBuV/m) | Margin (dB) | Factor (dB) | Dist (m) | Condition | Azimuth (°) | Height (m) | Comment | Raw (dBuV) | AF (dB) | CL (dB) | PA (dB) |
|------|--------------|-------------------|-------------------|----------------|----------------|-------------|------------|----------------|---------------|---------|---------------|------------|------------|------------|
| AV | 3.80004G | 40.75 | 54.00 | -13.25 | 4.81 | 3 | Horizontal | 360 | 1.00 | - | 35.94 | 29.30 | 9.51 | 34.00 |
| AV | 11.39382G | 47.91 | 54.00 | -6.09 | 18.94 | 3 | Horizontal | 229 | 1.95 | - | 28.97 | 39.69 | 13.43 | 34.18 |
| PK | 3.8001G | 49.15 | 74.00 | -24.85 | 4.81 | 3 | Horizontal | 360 | 1.00 | - | 44.34 | 29.30 | 9.51 | 34.00 |
| PK | 11.3904G | 60.79 | 74.00 | -13.21 | 18.94 | 3 | Horizontal | 229 | 1.95 | - | 41.85 | 39.69 | 13.43 | 34.18 |
| PK | 17.10684G | 64.29 | 68.20 | -3.91 | 22.02 | 3 | Horizontal | 111 | 2.04 | - | 42.27 | 40.94 | 14.53 | 33.45 |



802.11ax HEW20_Nss2,(MCS0)_2TX

28/12/2019

5720MHz Straddle 5.47-5.725GHz_TX

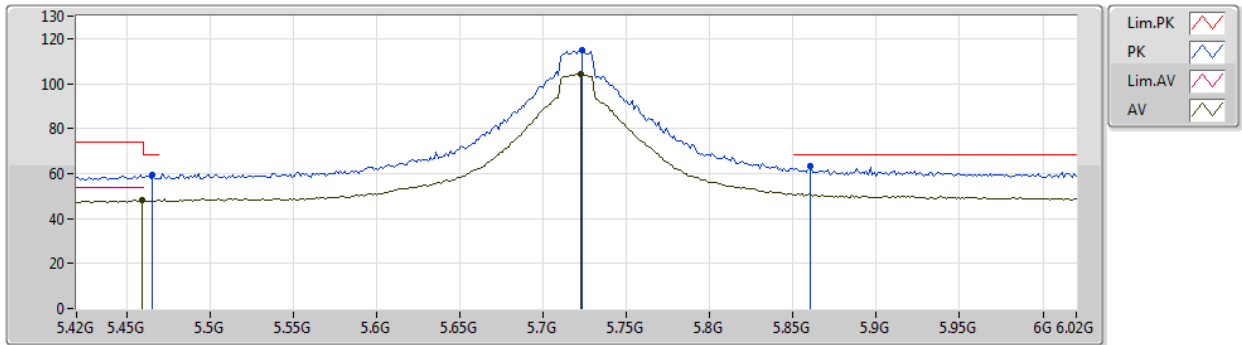

| Type | Freq (Hz) | Level (dBuV/m) | Limit (dBuV/m) | Margin (dB) | Factor (dB) | Dist (m) | Condition | Azimuth (°) | Height (m) | Comment | Raw (dBuV) | AF (dB) | CL (dB) | PA (dB) |
|------|--------------|-------------------|-------------------|----------------|----------------|-------------|-----------|----------------|---------------|---------|---------------|------------|------------|------------|
| AV | 5.4596G | 48.16 | 54.00 | -5.84 | 7.81 | 3 | Vertical | 0 | 2.47 | - | 40.35 | 31.68 | 10.20 | 34.07 |
| AV | 5.7224G | 104.30 | Inf | -Inf | 8.19 | 3 | Vertical | 0 | 2.47 | - | 96.11 | 31.87 | 10.39 | 34.07 |
| PK | 5.4656G | 59.42 | 68.20 | -8.78 | 7.84 | 3 | Vertical | 0 | 2.47 | - | 51.58 | 31.70 | 10.21 | 34.07 |
| PK | 5.7236G | 114.99 | Inf | -Inf | 8.19 | 3 | Vertical | 0 | 2.47 | - | 106.80 | 31.87 | 10.39 | 34.07 |
| PK | 5.8604G | 63.12 | 68.20 | -5.08 | 8.72 | 3 | Vertical | 0 | 2.47 | - | 54.40 | 32.28 | 10.52 | 34.08 |



802.11ax HEW20_Nss2,(MCS0)_2TX

28/12/2019

5720MHz Straddle 5.47-5.725GHz_TX

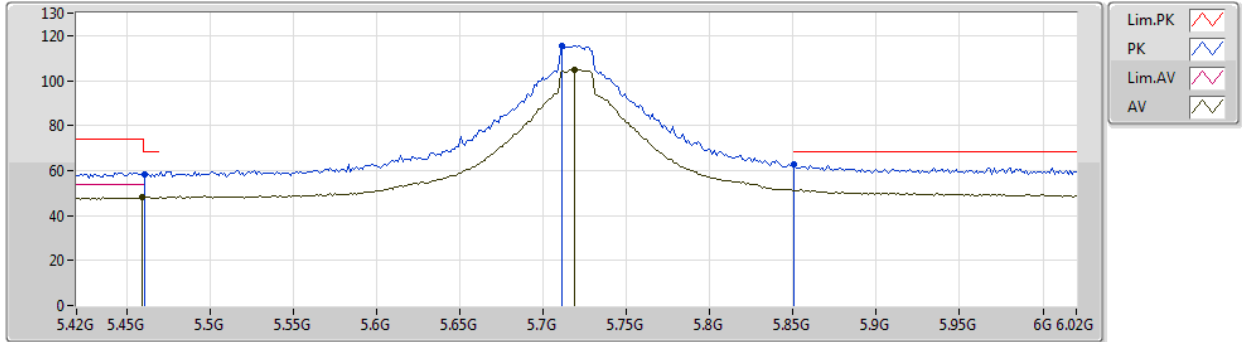

| Type | Freq (Hz) | Level (dBuV/m) | Limit (dBuV/m) | Margin (dB) | Factor (dB) | Dist (m) | Condition | Azimuth (°) | Height (m) | Comment | Raw (dBuV) | AF (dB) | CL (dB) | PA (dB) |
|------|--------------|-------------------|-------------------|----------------|----------------|-------------|------------|----------------|---------------|---------|---------------|------------|------------|------------|
| AV | 5.4596G | 48.15 | 54.00 | -5.85 | 7.81 | 3 | Horizontal | 53 | 1.00 | - | 40.34 | 31.68 | 10.20 | 34.07 |
| AV | 5.7188G | 105.00 | Inf | -Inf | 8.18 | 3 | Horizontal | 53 | 1.00 | - | 96.82 | 31.86 | 10.39 | 34.07 |
| PK | 5.4608G | 58.29 | 68.20 | -9.91 | 7.81 | 3 | Horizontal | 53 | 1.00 | - | 50.48 | 31.68 | 10.20 | 34.07 |
| PK | 5.7116G | 115.42 | Inf | -Inf | 8.14 | 3 | Horizontal | 53 | 1.00 | - | 107.28 | 31.83 | 10.38 | 34.07 |
| PK | 5.8508G | 62.86 | 68.20 | -5.34 | 8.68 | 3 | Horizontal | 53 | 1.00 | - | 54.18 | 32.25 | 10.51 | 34.08 |



802.11ax HEW20_Nss2,(MCS0)_2TX

28/12/2019

5720MHz Straddle 5.47-5.725GHz_TX

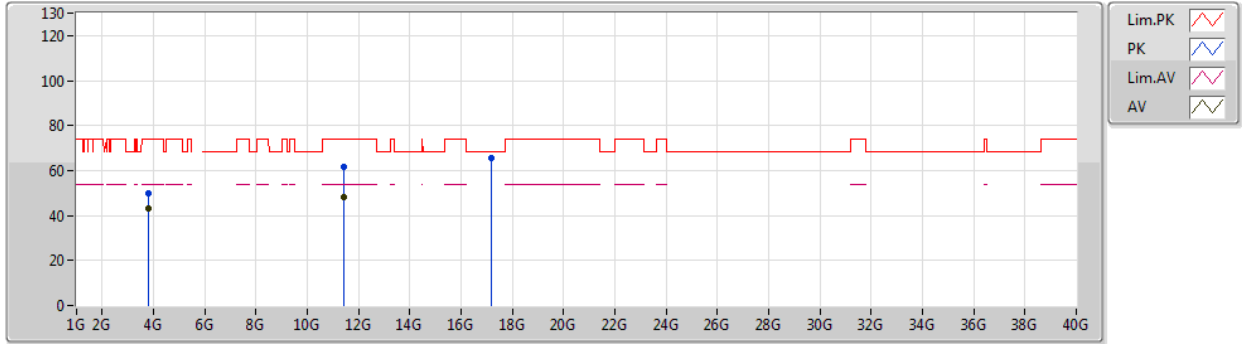

| Type | Freq (Hz) | Level (dBuV/m) | Limit (dBuV/m) | Margin (dB) | Factor (dB) | Dist (m) | Condition | Azimuth (°) | Height (m) | Comment | Raw (dBuV) | AF (dB) | CL (dB) | PA (dB) |
|------|-----------|----------------|----------------|-------------|-------------|----------|-----------|-------------|------------|---------|------------|---------|---------|---------|
| AV | 3.81339G | 42.99 | 54.00 | -11.01 | 4.86 | 3 | Vertical | 141 | 1.50 | - | 38.13 | 29.34 | 9.52 | 34.00 |
| AV | 11.43322G | 48.19 | 54.00 | -5.81 | 18.90 | 3 | Vertical | 330 | 2.27 | - | 29.29 | 39.64 | 13.45 | 34.19 |
| PK | 3.81334G | 50.12 | 74.00 | -23.88 | 4.86 | 3 | Vertical | 141 | 1.50 | - | 45.26 | 29.34 | 9.52 | 34.00 |
| PK | 11.446G | 61.59 | 74.00 | -12.41 | 18.89 | 3 | Vertical | 330 | 2.27 | - | 42.70 | 39.62 | 13.46 | 34.19 |
| PK | 17.17314G | 65.37 | 68.20 | -2.83 | 22.50 | 3 | Vertical | 181 | 1.99 | - | 42.87 | 41.39 | 14.57 | 33.46 |



802.11ax HEW20_Nss2,(MCS0)_2TX
5720MHz Straddle 5.47-5.725GHz_TX

28/12/2019

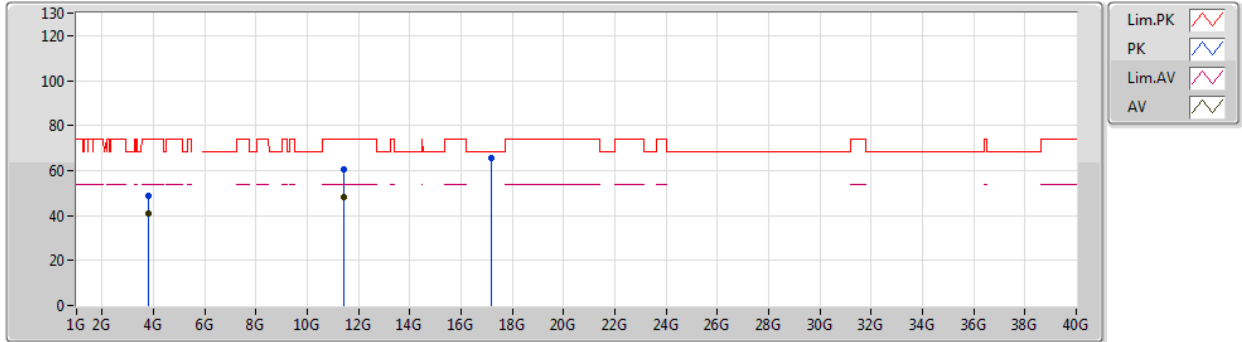

| Type | Freq (Hz) | Level (dBuV/m) | Limit (dBuV/m) | Margin (dB) | Factor (dB) | Dist (m) | Condition | Azimuth (°) | Height (m) | Comment | Raw (dBuV) | AF (dB) | CL (dB) | PA (dB) |
|------|--------------|-------------------|-------------------|----------------|----------------|-------------|------------|----------------|---------------|---------|---------------|------------|------------|------------|
| AV | 3.81335G | 40.69 | 54.00 | -13.31 | 4.86 | 3 | Horizontal | 0 | 1.00 | - | 35.83 | 29.34 | 9.52 | 34.00 |
| AV | 11.44786G | 48.46 | 54.00 | -5.54 | 18.89 | 3 | Horizontal | 119 | 1.61 | - | 29.57 | 39.62 | 13.46 | 34.19 |
| PK | 3.81319G | 49.01 | 74.00 | -24.99 | 4.86 | 3 | Horizontal | 0 | 1.00 | - | 44.15 | 29.34 | 9.52 | 34.00 |
| PK | 11.44486G | 60.62 | 74.00 | -13.38 | 18.89 | 3 | Horizontal | 119 | 1.61 | - | 41.73 | 39.62 | 13.46 | 34.19 |
| PK | 17.16978G | 65.54 | 68.20 | -2.66 | 22.48 | 3 | Horizontal | 83 | 2.02 | - | 43.06 | 41.37 | 14.57 | 33.46 |



802.11ax HEW40_Nss2,(MCS0)_2TX

28/12/2019

5270MHz_TX

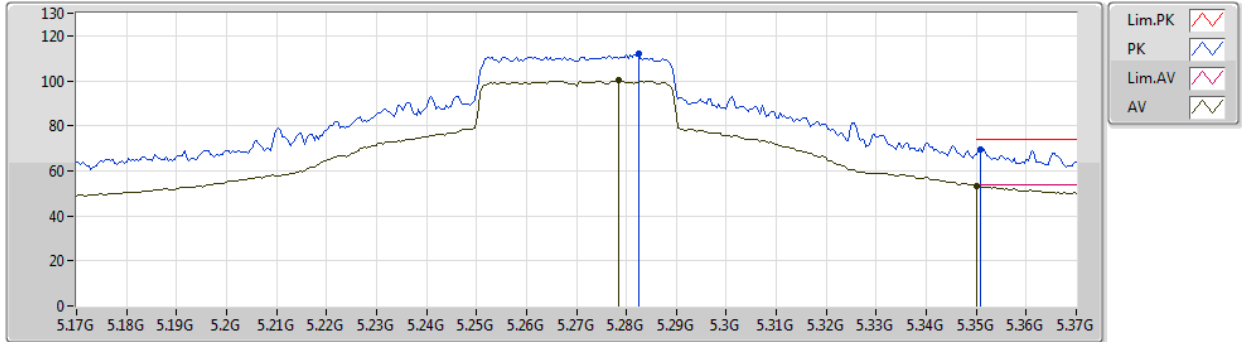

| Type | Freq (Hz) | Level (dBuV/m) | Limit (dBuV/m) | Margin (dB) | Factor (dB) | Dist (m) | Condition | Azimuth (°) | Height (m) | Comment | Raw (dBuV) | AF (dB) | CL (dB) | PA (dB) |
|------|-----------|----------------|----------------|-------------|-------------|----------|-----------|-------------|------------|---------|------------|---------|---------|---------|
| AV | 5.2784G | 100.11 | Inf | -Inf | 8.08 | 3 | Vertical | 24 | 1.72 | - | 92.03 | 31.36 | 6.07 | 29.35 |
| AV | 5.35G | 53.27 | 54.00 | -0.73 | 8.15 | 3 | Vertical | 24 | 1.72 | - | 45.12 | 31.40 | 6.11 | 29.36 |
| PK | 5.2824G | 111.79 | Inf | -Inf | 8.07 | 3 | Vertical | 24 | 1.72 | - | 103.72 | 31.35 | 6.07 | 29.35 |
| PK | 5.3508G | 69.36 | 74.00 | -4.64 | 8.15 | 3 | Vertical | 24 | 1.72 | - | 61.21 | 31.40 | 6.11 | 29.36 |



802.11ax HEW40_Nss2,(MCS0)_2TX

28/12/2019

5270MHz_TX

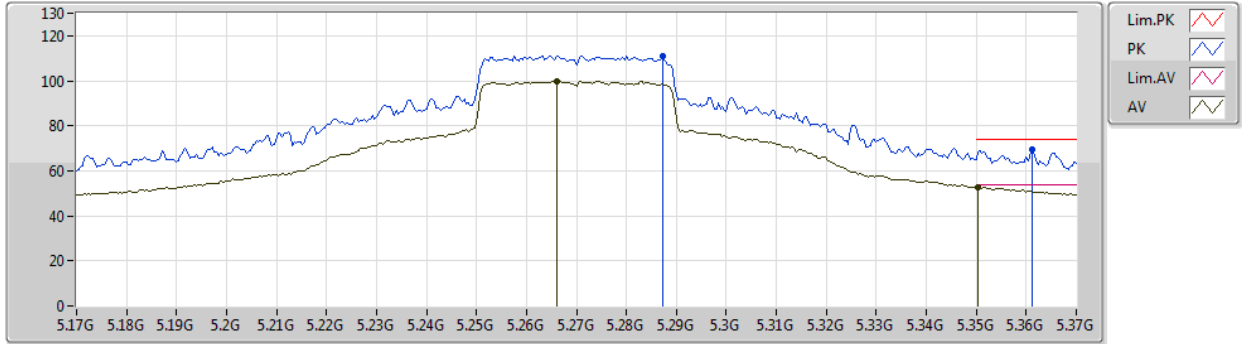

| Type | Freq (Hz) | Level (dBuV/m) | Limit (dBuV/m) | Margin (dB) | Factor (dB) | Dist (m) | Condition | Azimuth (°) | Height (m) | Comment | Raw (dBuV) | AF (dB) | CL (dB) | PA (dB) |
|------|-----------|----------------|----------------|-------------|-------------|----------|------------|-------------|------------|---------|------------|---------|---------|---------|
| AV | 5.266G | 99.71 | Inf | -Inf | 8.11 | 3 | Horizontal | 18 | 1.56 | - | 91.60 | 31.40 | 6.06 | 29.35 |
| AV | 5.3504G | 52.78 | 54.00 | -1.22 | 8.15 | 3 | Horizontal | 18 | 1.56 | - | 44.63 | 31.40 | 6.11 | 29.36 |
| PK | 5.2872G | 110.87 | Inf | -Inf | 8.07 | 3 | Horizontal | 18 | 1.56 | - | 102.80 | 31.34 | 6.08 | 29.35 |
| PK | 5.3612G | 69.21 | 74.00 | -4.79 | 8.18 | 3 | Horizontal | 18 | 1.56 | - | 61.03 | 31.42 | 6.12 | 29.36 |



802.11ax HEW40_Nss2,(MCS0)_2TX

28/12/2019

5270MHz_TX

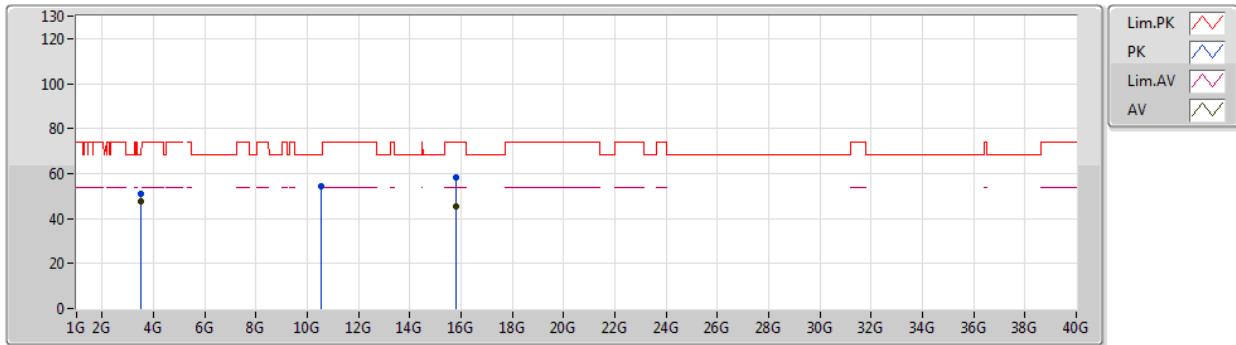

| Type | Freq (Hz) | Level (dBuV/m) | Limit (dBuV/m) | Margin (dB) | Factor (dB) | Dist (m) | Condition | Azimuth (°) | Height (m) | Comment | Raw (dBuV) | AF (dB) | CL (dB) | PA (dB) |
|------|-----------|----------------|----------------|-------------|-------------|----------|-----------|-------------|------------|---------|------------|---------|---------|---------|
| AV | 3.51335G | 47.78 | 54.00 | -6.22 | 3.79 | 3 | Vertical | 175 | 1.81 | - | 43.99 | 28.67 | 4.91 | 29.79 |
| AV | 15.80466G | 45.54 | 54.00 | -8.46 | 16.43 | 3 | Vertical | 348 | 1.33 | - | 29.11 | 37.44 | 10.91 | 31.92 |
| PK | 3.51325G | 51.03 | 74.00 | -22.97 | 3.79 | 3 | Vertical | 175 | 1.81 | - | 47.24 | 28.67 | 4.91 | 29.79 |
| PK | 10.5295G | 54.46 | 68.20 | -13.74 | 17.80 | 3 | Vertical | 161 | 1.07 | - | 36.66 | 39.59 | 8.81 | 30.60 |
| PK | 15.81708G | 58.19 | 74.00 | -15.81 | 16.39 | 3 | Vertical | 348 | 1.33 | - | 41.80 | 37.39 | 10.92 | 31.92 |



802.11ax HEW40_Nss2,(MCS0)_2TX

28/12/2019

5270MHz_TX

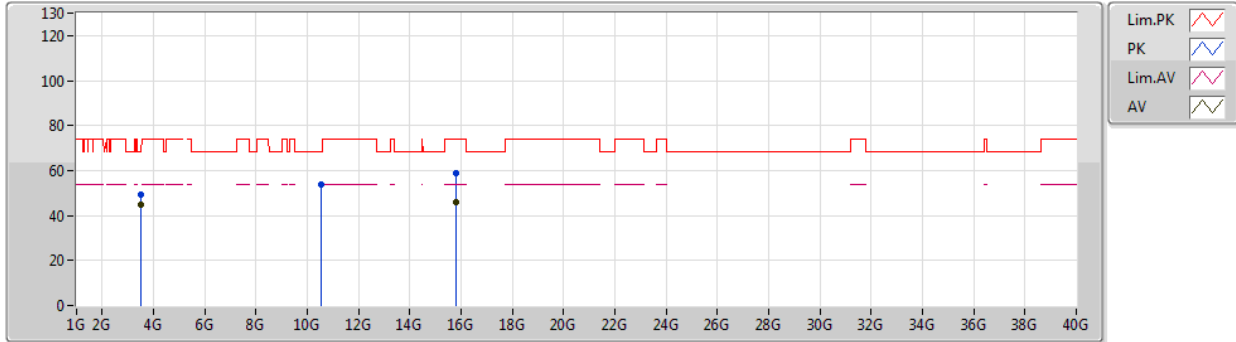

| Type | Freq (Hz) | Level (dBuV/m) | Limit (dBuV/m) | Margin (dB) | Factor (dB) | Dist (m) | Condition | Azimuth (°) | Height (m) | Comment | Raw (dBuV) | AF (dB) | CL (dB) | PA (dB) |
|------|-----------|----------------|----------------|-------------|-------------|----------|------------|-------------|------------|---------|------------|---------|---------|---------|
| AV | 3.51334G | 44.88 | 54.00 | -9.12 | 3.79 | 3 | Horizontal | 205 | 1.10 | - | 41.09 | 28.67 | 4.91 | 29.79 |
| AV | 15.80196G | 46.10 | 54.00 | -7.90 | 16.44 | 3 | Horizontal | 28 | 1.28 | - | 29.66 | 37.45 | 10.91 | 31.92 |
| PK | 3.51336G | 49.21 | 74.00 | -24.79 | 3.79 | 3 | Horizontal | 205 | 1.10 | - | 45.42 | 28.67 | 4.91 | 29.79 |
| PK | 10.53766G | 54.07 | 68.20 | -14.13 | 17.81 | 3 | Horizontal | 179 | 1.41 | - | 42.36 | 39.60 | 8.82 | 30.61 |
| PK | 15.8088G | 58.78 | 74.00 | -15.22 | 16.42 | 3 | Horizontal | 28 | 1.28 | - | 42.36 | 37.42 | 10.92 | 31.92 |



802.11ax HEW40_Nss2,(MCS0)_2TX

28/12/2019

5310MHz_TX

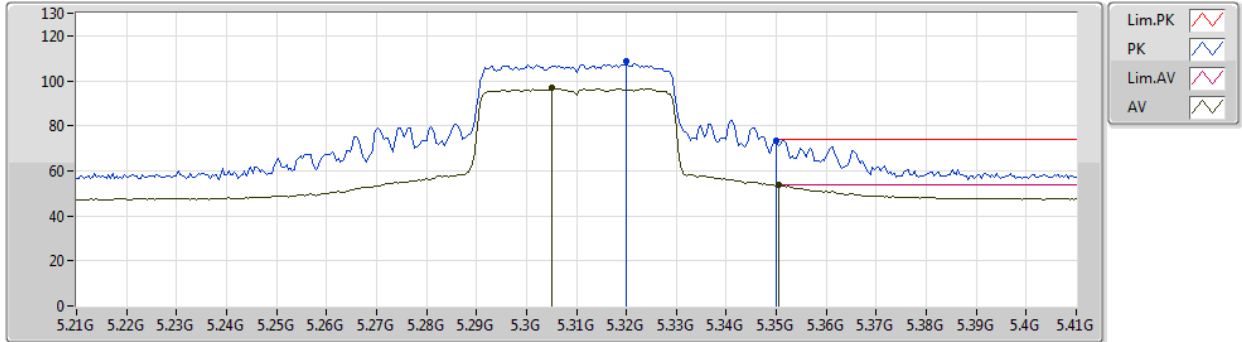

| Type | Freq (Hz) | Level (dBuV/m) | Limit (dBuV/m) | Margin (dB) | Factor (dB) | Dist (m) | Condition | Azimuth (°) | Height (m) | Comment | Raw (dBuV) | AF (dB) | CL (dB) | PA (dB) |
|------|-----------|----------------|----------------|-------------|-------------|----------|-----------|-------------|------------|---------|------------|---------|---------|---------|
| AV | 5.3052G | 96.70 | Inf | -Inf | 8.04 | 3 | Vertical | 23 | 1.81 | - | 88.66 | 31.31 | 6.08 | 29.35 |
| AV | 5.3504G | 53.64 | 54.00 | -0.36 | 8.15 | 3 | Vertical | 23 | 1.81 | - | 45.49 | 31.40 | 6.11 | 29.36 |
| PK | 5.32G | 108.71 | Inf | -Inf | 8.08 | 3 | Vertical | 23 | 1.81 | - | 100.63 | 31.34 | 6.09 | 29.35 |
| PK | 5.35G | 73.65 | 74.00 | -0.35 | 8.15 | 3 | Vertical | 23 | 1.81 | - | 65.50 | 31.40 | 6.11 | 29.36 |



802.11ax HEW40_Nss2,(MCS0)_2TX

28/12/2019

5310MHz_TX

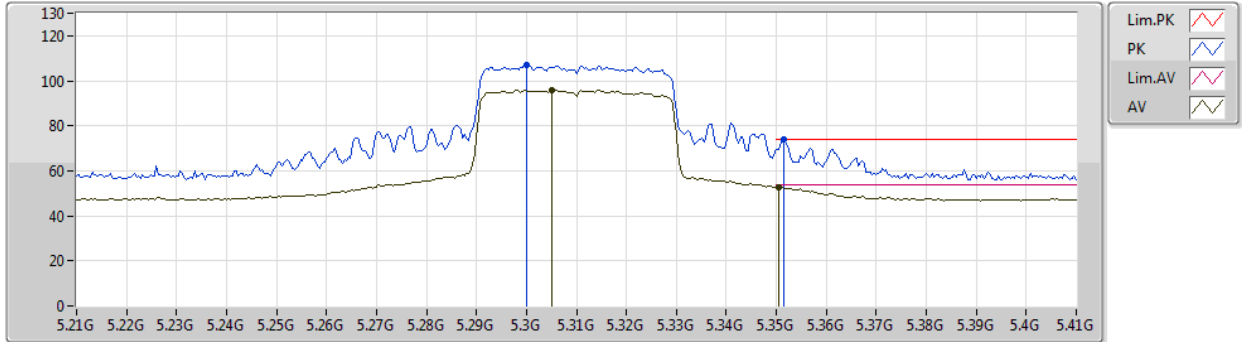

| Type | Freq (Hz) | Level (dBuV/m) | Limit (dBuV/m) | Margin (dB) | Factor (dB) | Dist (m) | Condition | Azimuth (°) | Height (m) | Comment | Raw (dBuV) | AF (dB) | CL (dB) | PA (dB) |
|------|--------------|-------------------|-------------------|----------------|----------------|-------------|------------|----------------|---------------|---------|---------------|------------|------------|------------|
| AV | 5.3052G | 95.87 | Inf | -Inf | 8.04 | 3 | Horizontal | 17 | 1.62 | - | 87.83 | 31.31 | 6.08 | 29.35 |
| AV | 5.3504G | 52.80 | 54.00 | -1.20 | 8.15 | 3 | Horizontal | 17 | 1.62 | - | 44.65 | 31.40 | 6.11 | 29.36 |
| PK | 5.3G | 107.14 | Inf | -Inf | 8.03 | 3 | Horizontal | 17 | 1.62 | - | 99.11 | 31.30 | 6.08 | 29.35 |
| PK | 5.3516G | 73.73 | 74.00 | -0.27 | 8.15 | 3 | Horizontal | 17 | 1.62 | - | 65.58 | 31.40 | 6.11 | 29.36 |



802.11ax HEW40_Nss2,(MCS0)_2TX

28/12/2019

5310MHz_TX

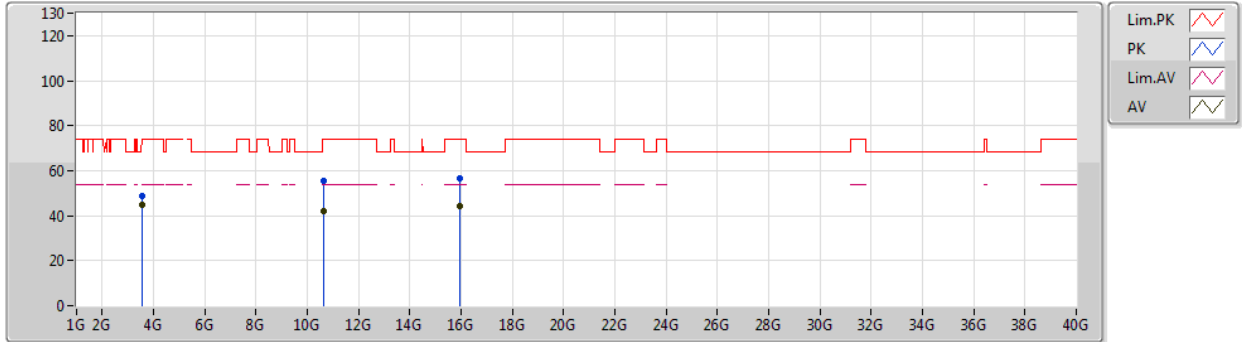

| Type | Freq (Hz) | Level (dBuV/m) | Limit (dBuV/m) | Margin (dB) | Factor (dB) | Dist (m) | Condition | Azimuth (°) | Height (m) | Comment | Raw (dBuV) | AF (dB) | CL (dB) | PA (dB) |
|------|--------------|-------------------|-------------------|----------------|----------------|-------------|-----------|----------------|---------------|---------|---------------|------------|------------|------------|
| AV | 3.54007G | 44.96 | 54.00 | -9.04 | 3.95 | 3 | Vertical | 342 | 1.29 | - | 41.01 | 28.80 | 4.93 | 29.78 |
| AV | 10.62486G | 42.11 | 54.00 | -11.89 | 17.92 | 3 | Vertical | 277 | 1.72 | - | 24.19 | 39.71 | 8.87 | 30.66 |
| AV | 15.93294G | 44.38 | 54.00 | -9.62 | 15.90 | 3 | Vertical | 47 | 2.05 | - | 28.48 | 36.89 | 10.96 | 31.95 |
| PK | 3.54003G | 48.87 | 74.00 | -25.13 | 3.95 | 3 | Vertical | 342 | 1.29 | - | 44.92 | 28.80 | 4.93 | 29.78 |
| PK | 10.61658G | 55.22 | 74.00 | -18.78 | 17.91 | 3 | Vertical | 277 | 1.72 | - | 37.31 | 39.70 | 8.87 | 30.66 |
| PK | 15.94308G | 56.72 | 74.00 | -17.28 | 15.86 | 3 | Vertical | 47 | 2.05 | - | 40.86 | 36.84 | 10.97 | 31.95 |



802.11ax HEW40_Nss2,(MCS0)_2TX

28/12/2019

5310MHz_TX

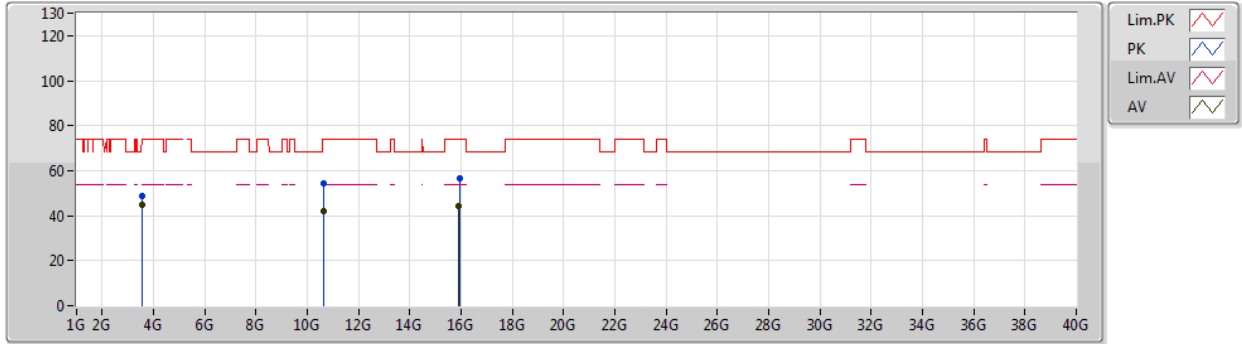

| Type | Freq (Hz) | Level (dBuV/m) | Limit (dBuV/m) | Margin (dB) | Factor (dB) | Dist (m) | Condition | Azimuth (°) | Height (m) | Comment | Raw (dBuV) | AF (dB) | CL (dB) | PA (dB) |
|------|-----------|----------------|----------------|-------------|-------------|----------|------------|-------------|------------|---------|------------|---------|---------|---------|
| AV | 3.54G | 44.80 | 54.00 | -9.20 | 3.95 | 3 | Horizontal | 220 | 2.16 | - | 40.85 | 28.80 | 4.93 | 29.78 |
| AV | 10.63296G | 42.26 | 54.00 | -11.74 | 17.93 | 3 | Horizontal | 175 | 1.01 | - | 24.33 | 39.72 | 8.88 | 30.67 |
| AV | 15.91956G | 44.37 | 54.00 | -9.63 | 15.97 | 3 | Horizontal | 129 | 1.93 | - | 28.40 | 36.95 | 10.96 | 31.94 |
| PK | 3.54011G | 48.52 | 74.00 | -25.48 | 3.95 | 3 | Horizontal | 220 | 2.16 | - | 44.57 | 28.80 | 4.93 | 29.78 |
| PK | 10.635G | 54.40 | 74.00 | -19.60 | 17.94 | 3 | Horizontal | 175 | 1.01 | - | 36.46 | 39.73 | 8.88 | 30.67 |
| PK | 15.93966G | 56.64 | 74.00 | -17.36 | 15.88 | 3 | Horizontal | 129 | 1.93 | - | 40.76 | 36.86 | 10.97 | 31.95 |



802.11ax HEW40_Nss2,(MCS0)_2TX

28/12/2019

5510MHz_TX

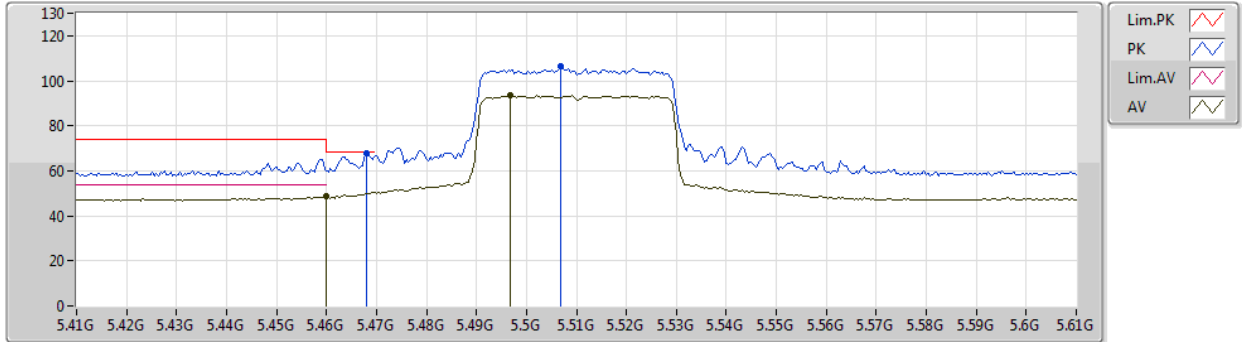

| Type | Freq (Hz) | Level (dBuV/m) | Limit (dBuV/m) | Margin (dB) | Factor (dB) | Dist (m) | Condition | Azimuth (°) | Height (m) | Comment | Raw (dBuV) | AF (dB) | CL (dB) | PA (dB) |
|------|-----------|----------------|----------------|-------------|-------------|----------|-----------|-------------|------------|---------|------------|---------|---------|---------|
| AV | 5.46G | 48.47 | 54.00 | -5.53 | 8.54 | 3 | Vertical | 12 | 1.49 | - | 39.93 | 31.74 | 6.17 | 29.37 |
| AV | 5.4968G | 93.54 | Inf | -Inf | 8.71 | 3 | Vertical | 12 | 1.49 | - | 84.83 | 31.89 | 6.19 | 29.37 |
| PK | 5.468G | 67.71 | 68.20 | -0.49 | 8.57 | 3 | Vertical | 12 | 1.49 | - | 59.14 | 31.77 | 6.17 | 29.37 |
| PK | 5.5068G | 106.20 | Inf | -Inf | 8.72 | 3 | Vertical | 12 | 1.49 | - | 97.48 | 31.89 | 6.20 | 29.37 |



802.11ax HEW40_Nss2,(MCS0)_2TX

28/12/2019

5510MHz_TX

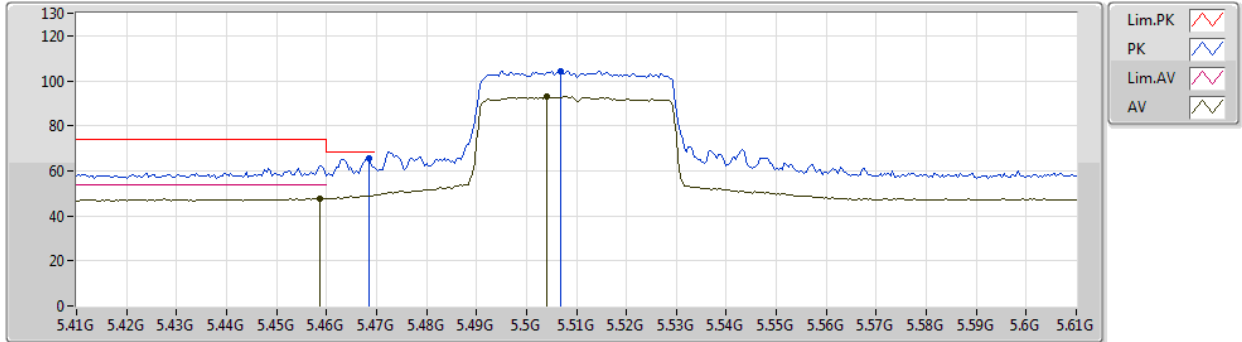

| Type | Freq (Hz) | Level (dBuV/m) | Limit (dBuV/m) | Margin (dB) | Factor (dB) | Dist (m) | Condition | Azimuth (°) | Height (m) | Comment | Raw (dBuV) | AF (dB) | CL (dB) | PA (dB) |
|------|-----------|----------------|----------------|-------------|-------------|----------|------------|-------------|------------|---------|------------|---------|---------|---------|
| AV | 5.4588G | 47.89 | 54.00 | -6.11 | 8.54 | 3 | Horizontal | 325 | 1.58 | - | 39.35 | 31.74 | 6.17 | 29.37 |
| AV | 5.504G | 92.87 | Inf | -Inf | 8.71 | 3 | Horizontal | 325 | 1.58 | - | 84.16 | 31.89 | 6.19 | 29.37 |
| PK | 5.4684G | 65.84 | 68.20 | -2.36 | 8.57 | 3 | Horizontal | 325 | 1.58 | - | 57.27 | 31.77 | 6.17 | 29.37 |
| PK | 5.5068G | 104.45 | Inf | -Inf | 8.72 | 3 | Horizontal | 325 | 1.58 | - | 95.73 | 31.89 | 6.20 | 29.37 |



802.11ax HEW40_Nss2,(MCS0)_2TX

28/12/2019

5510MHz_TX

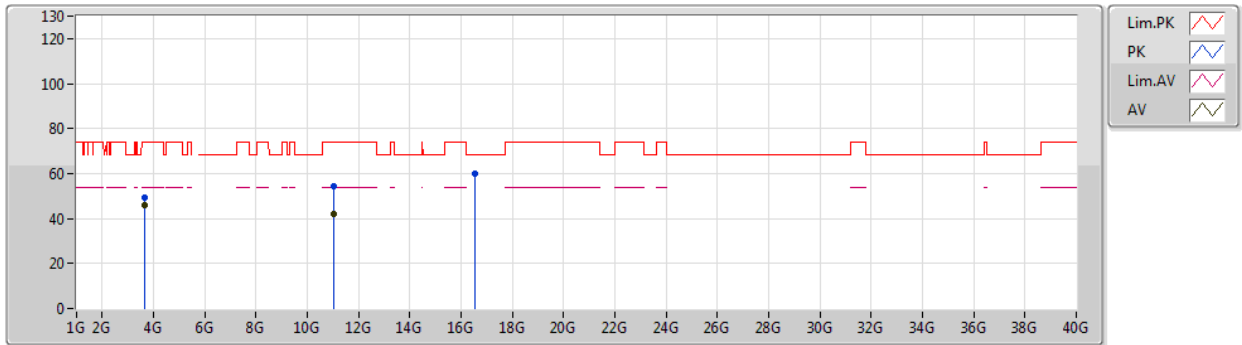

| Type | Freq (Hz) | Level (dBuV/m) | Limit (dBuV/m) | Margin (dB) | Factor (dB) | Dist (m) | Condition | Azimuth (°) | Height (m) | Comment | Raw (dBuV) | AF (dB) | CL (dB) | PA (dB) |
|------|--------------|-------------------|-------------------|----------------|----------------|-------------|-----------|----------------|---------------|---------|---------------|------------|------------|------------|
| AV | 3.67337G | 45.90 | 54.00 | -8.10 | 4.41 | 3 | Vertical | 354 | 1.40 | - | 41.49 | 29.10 | 5.03 | 29.72 |
| AV | 11.0305G | 42.15 | 54.00 | -11.85 | 18.39 | 3 | Vertical | 304 | 2.49 | - | 23.76 | 40.15 | 9.15 | 30.91 |
| PK | 3.67339G | 49.35 | 74.00 | -24.65 | 4.41 | 3 | Vertical | 354 | 1.40 | - | 44.94 | 29.10 | 5.03 | 29.72 |
| PK | 11.01238G | 54.20 | 74.00 | -19.80 | 18.40 | 3 | Vertical | 304 | 2.49 | - | 35.80 | 40.18 | 9.14 | 30.92 |
| PK | 16.53054G | 59.79 | 68.20 | -8.41 | 17.94 | 3 | Vertical | 247 | 2.00 | - | 41.85 | 38.46 | 11.17 | 31.69 |



802.11ax HEW40_Nss2,(MCS0)_2TX

28/12/2019

5510MHz_TX

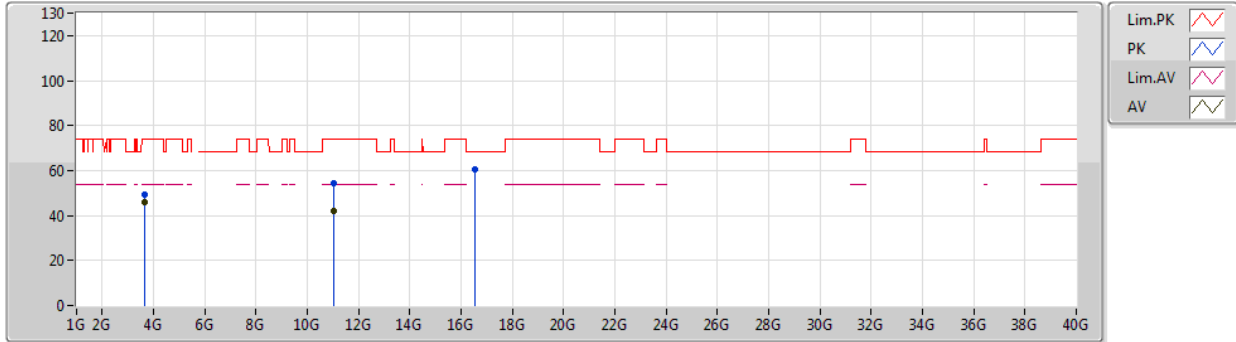

| Type | Freq (Hz) | Level (dBuV/m) | Limit (dBuV/m) | Margin (dB) | Factor (dB) | Dist (m) | Condition | Azimuth (°) | Height (m) | Comment | Raw (dBuV) | AF (dB) | CL (dB) | PA (dB) |
|------|--------------|-------------------|-------------------|----------------|----------------|-------------|------------|----------------|---------------|---------|---------------|------------|------------|------------|
| AV | 3.67338G | 45.90 | 54.00 | -8.10 | 4.41 | 3 | Horizontal | 206 | 1.48 | - | 41.49 | 29.10 | 5.03 | 29.72 |
| AV | 11.02042G | 42.10 | 54.00 | -11.90 | 18.40 | 3 | Horizontal | 122 | 1.92 | - | 23.70 | 40.17 | 9.14 | 30.91 |
| PK | 3.6734G | 49.55 | 74.00 | -24.45 | 4.41 | 3 | Horizontal | 206 | 1.48 | - | 45.14 | 29.10 | 5.03 | 29.72 |
| PK | 11.00908G | 54.30 | 74.00 | -19.70 | 18.41 | 3 | Horizontal | 122 | 1.92 | - | 35.89 | 40.19 | 9.14 | 30.92 |
| PK | 16.52358G | 60.71 | 68.20 | -7.49 | 17.90 | 3 | Horizontal | 58 | 2.39 | - | 42.81 | 38.43 | 11.16 | 31.69 |



802.11ax HEW40_Nss2,(MCS0)_2TX

28/12/2019

5550MHz_TX

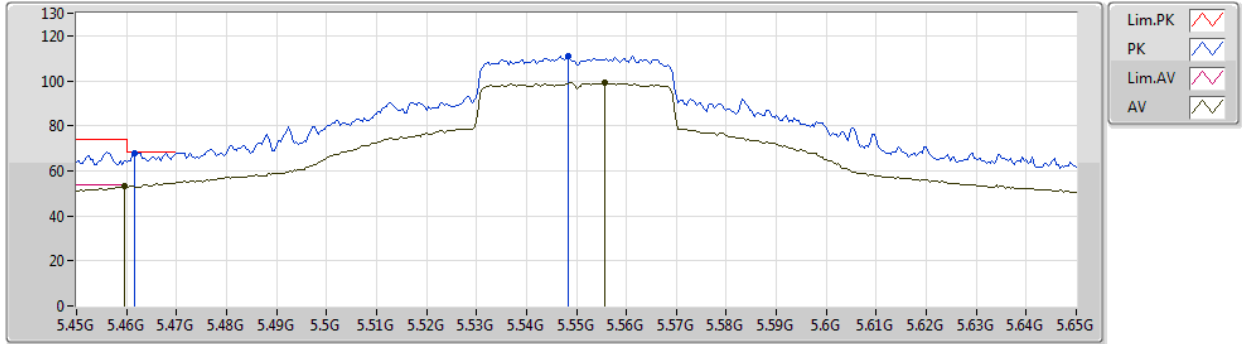

| Type | Freq (Hz) | Level (dBuV/m) | Limit (dBuV/m) | Margin (dB) | Factor (dB) | Dist (m) | Condition | Azimuth (°) | Height (m) | Comment | Raw (dBuV) | AF (dB) | CL (dB) | PA (dB) |
|------|-----------|----------------|----------------|-------------|-------------|----------|-----------|-------------|------------|---------|------------|---------|---------|---------|
| AV | 5.4596G | 52.96 | 54.00 | -1.04 | 8.54 | 3 | Vertical | 11 | 1.62 | - | 44.42 | 31.74 | 6.17 | 29.37 |
| AV | 5.5556G | 99.07 | Inf | -Inf | 8.65 | 3 | Vertical | 11 | 1.62 | - | 90.42 | 31.79 | 6.23 | 29.37 |
| PK | 5.4616G | 68.02 | 68.20 | -0.18 | 8.55 | 3 | Vertical | 11 | 1.62 | - | 59.47 | 31.75 | 6.17 | 29.37 |
| PK | 5.5484G | 110.97 | Inf | -Inf | 8.66 | 3 | Vertical | 11 | 1.62 | - | 102.31 | 31.80 | 6.23 | 29.37 |



802.11ax HEW40_Nss2,(MCS0)_2TX

28/12/2019

5550MHz_TX

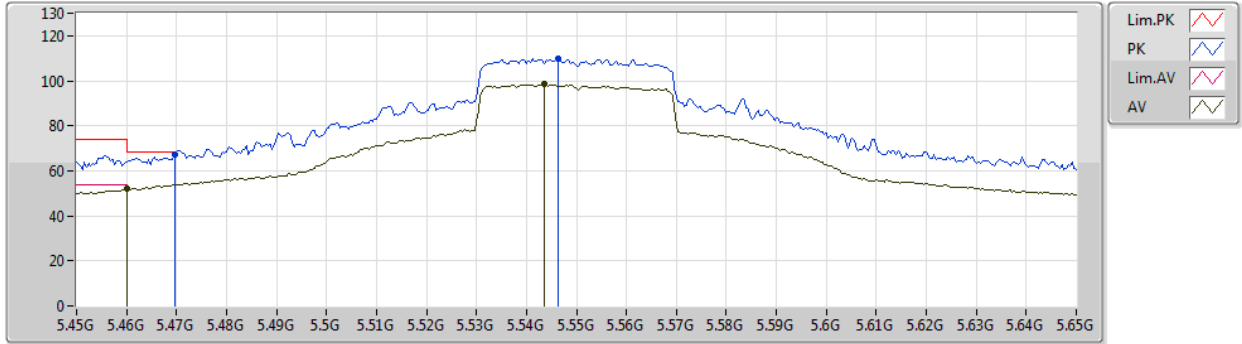

| Type | Freq (Hz) | Level (dBuV/m) | Limit (dBuV/m) | Margin (dB) | Factor (dB) | Dist (m) | Condition | Azimuth (°) | Height (m) | Comment | Raw (dBuV) | AF (dB) | CL (dB) | PA (dB) |
|------|-----------|----------------|----------------|-------------|-------------|----------|------------|-------------|------------|---------|------------|---------|---------|---------|
| AV | 5.46G | 51.84 | 54.00 | -2.16 | 8.54 | 3 | Horizontal | 329 | 1.29 | - | 43.30 | 31.74 | 6.17 | 29.37 |
| AV | 5.5436G | 98.35 | Inf | -Inf | 8.66 | 3 | Horizontal | 329 | 1.29 | - | 89.69 | 31.81 | 6.22 | 29.37 |
| PK | 5.4696G | 67.01 | 68.20 | -1.19 | 8.58 | 3 | Horizontal | 329 | 1.29 | - | 58.43 | 31.78 | 6.17 | 29.37 |
| PK | 5.5464G | 109.82 | Inf | -Inf | 8.67 | 3 | Horizontal | 329 | 1.29 | - | 101.15 | 31.81 | 6.23 | 29.37 |



802.11ax HEW40_Nss2,(MCS0)_2TX

28/12/2019

5550MHz_TX

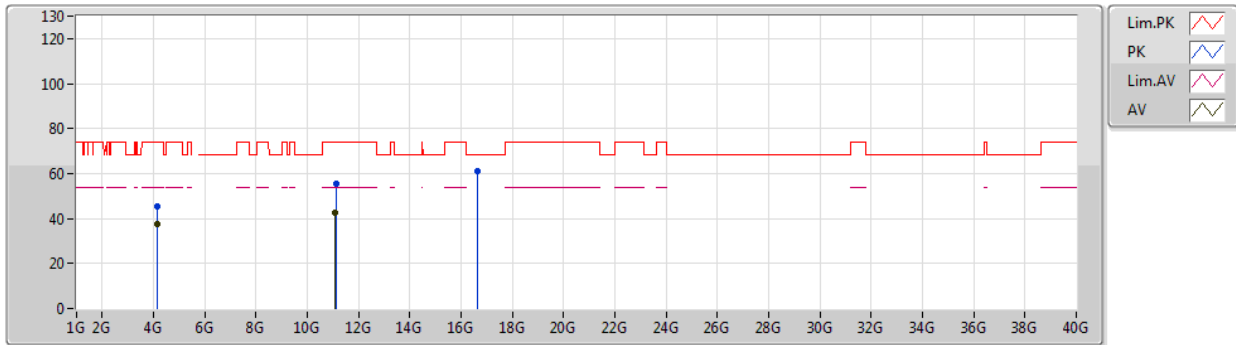

| Type | Freq (Hz) | Level (dBuV/m) | Limit (dBuV/m) | Margin (dB) | Factor (dB) | Dist (m) | Condition | Azimuth (°) | Height (m) | Comment | Raw (dBuV) | AF (dB) | CL (dB) | PA (dB) |
|------|-----------|----------------|----------------|-------------|-------------|----------|-----------|-------------|------------|---------|------------|---------|---------|---------|
| AV | 4.16252G | 37.78 | 54.00 | -16.22 | 5.63 | 3 | Vertical | 26 | 1.38 | - | 32.15 | 29.83 | 5.37 | 29.57 |
| AV | 11.09676G | 42.56 | 54.00 | -11.44 | 18.36 | 3 | Vertical | 87 | 2.26 | - | 24.20 | 40.05 | 9.20 | 30.89 |
| PK | 4.16252G | 45.39 | 74.00 | -28.61 | 5.63 | 3 | Vertical | 26 | 1.38 | - | 39.76 | 29.83 | 5.37 | 29.57 |
| PK | 11.1099G | 55.24 | 74.00 | -18.76 | 18.36 | 3 | Vertical | 87 | 2.26 | - | 36.88 | 40.04 | 9.21 | 30.89 |
| PK | 16.63818G | 61.18 | 68.20 | -7.02 | 18.34 | 3 | Vertical | 338 | 2.11 | - | 42.84 | 38.83 | 11.20 | 31.69 |



802.11ax HEW40_Nss2,(MCS0)_2TX

28/12/2019

5550MHz_TX

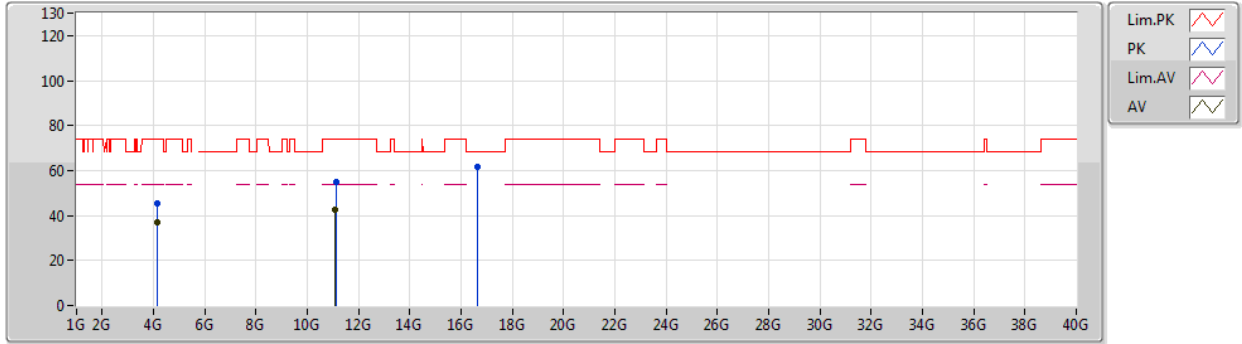

| Type | Freq (Hz) | Level (dBuV/m) | Limit (dBuV/m) | Margin (dB) | Factor (dB) | Dist (m) | Condition | Azimuth (°) | Height (m) | Comment | Raw (dBuV) | AF (dB) | CL (dB) | PA (dB) |
|------|--------------|-------------------|-------------------|----------------|----------------|-------------|------------|----------------|---------------|---------|---------------|------------|------------|------------|
| AV | 4.16257G | 37.13 | 54.00 | -16.87 | 5.63 | 3 | Horizontal | 127 | 1.28 | - | 31.50 | 29.83 | 5.37 | 29.57 |
| AV | 11.10474G | 42.44 | 54.00 | -11.56 | 18.35 | 3 | Horizontal | 142 | 1.57 | - | 24.09 | 40.04 | 9.20 | 30.89 |
| PK | 4.16251G | 45.25 | 74.00 | -28.75 | 5.63 | 3 | Horizontal | 127 | 1.28 | - | 39.62 | 29.83 | 5.37 | 29.57 |
| PK | 11.11236G | 55.03 | 74.00 | -18.97 | 18.35 | 3 | Horizontal | 142 | 1.57 | - | 36.68 | 40.03 | 9.21 | 30.89 |
| PK | 16.65582G | 61.45 | 68.20 | -6.75 | 18.42 | 3 | Horizontal | 319 | 1.88 | - | 43.03 | 38.90 | 11.21 | 31.69 |



802.11ax HEW40_Nss2,(MCS0)_2TX

28/12/2019

5670MHz_TX

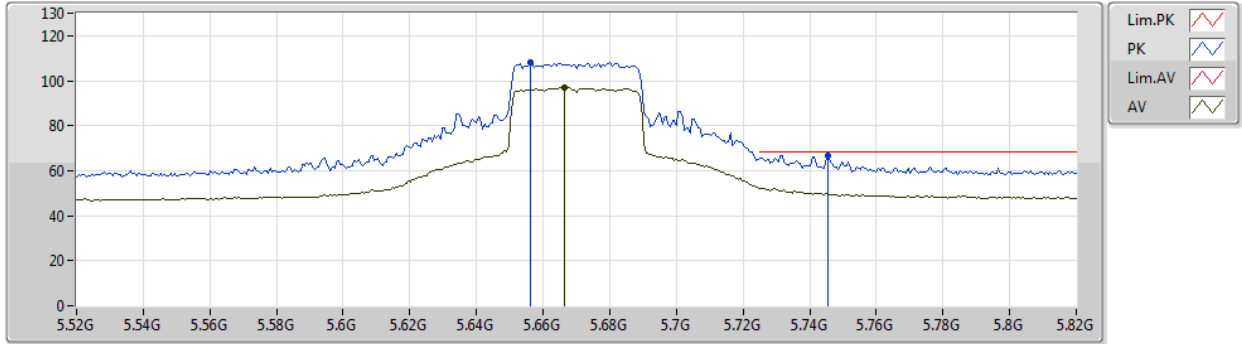

| Type | Freq (Hz) | Level (dBuV/m) | Limit (dBuV/m) | Margin (dB) | Factor (dB) | Dist (m) | Condition | Azimuth (°) | Height (m) | Comment | Raw (dBuV) | AF (dB) | CL (dB) | PA (dB) |
|------|-----------|----------------|----------------|-------------|-------------|----------|-----------|-------------|------------|---------|------------|---------|---------|---------|
| AV | 5.6664G | 97.16 | Inf | -Inf | 8.73 | 3 | Vertical | 0 | 1.77 | - | 88.43 | 31.77 | 6.32 | 29.36 |
| PK | 5.6562G | 108.28 | Inf | -Inf | 8.71 | 3 | Vertical | 0 | 1.77 | - | 99.57 | 31.76 | 6.31 | 29.36 |
| PK | 5.7456G | 66.92 | 68.20 | -1.28 | 8.92 | 3 | Vertical | 0 | 1.77 | - | 58.00 | 31.89 | 6.39 | 29.36 |



802.11ax HEW40_Nss2,(MCS0)_2TX

28/12/2019

5670MHz_TX

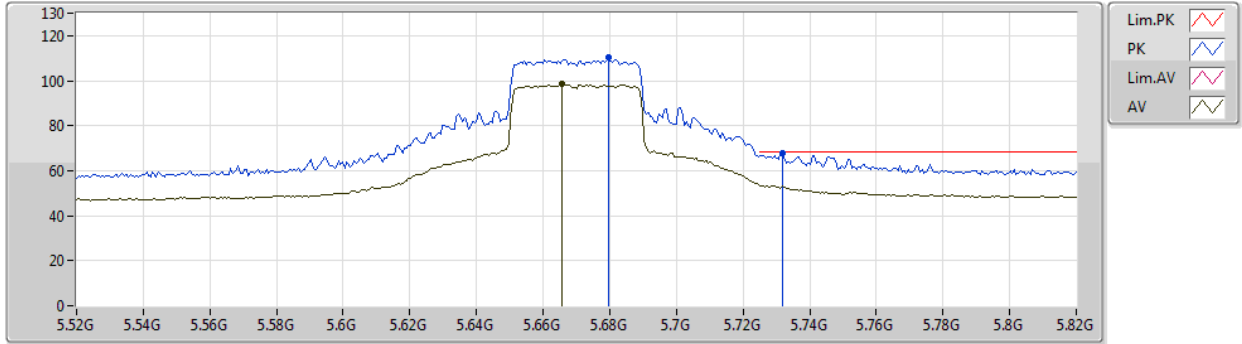

| Type | Freq (Hz) | Level (dBuV/m) | Limit (dBuV/m) | Margin (dB) | Factor (dB) | Dist (m) | Condition | Azimuth (°) | Height (m) | Comment | Raw (dBuV) | AF (dB) | CL (dB) | PA (dB) |
|------|-----------|----------------|----------------|-------------|-------------|----------|------------|-------------|------------|---------|------------|---------|---------|---------|
| AV | 5.6658G | 98.38 | Inf | -Inf | 8.73 | 3 | Horizontal | 58 | 1.00 | - | 89.65 | 31.77 | 6.32 | 29.36 |
| PK | 5.6796G | 110.50 | Inf | -Inf | 8.75 | 3 | Horizontal | 58 | 1.00 | - | 101.75 | 31.78 | 6.33 | 29.36 |
| PK | 5.7318G | 67.98 | 68.20 | -0.22 | 8.88 | 3 | Horizontal | 58 | 1.00 | - | 59.10 | 31.86 | 6.38 | 29.36 |



802.11ax HEW40_Nss2,(MCS0)_2TX

28/12/2019

5670MHz_TX

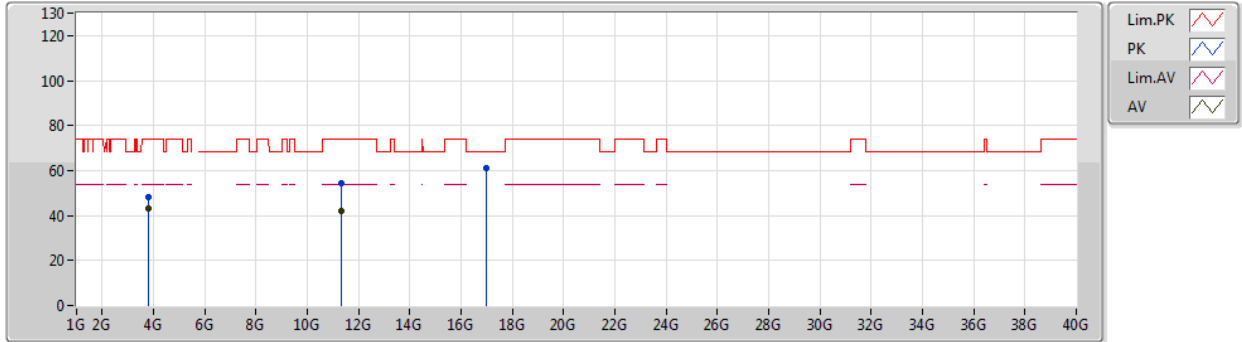

| Type | Freq (Hz) | Level (dBuV/m) | Limit (dBuV/m) | Margin (dB) | Factor (dB) | Dist (m) | Condition | Azimuth (°) | Height (m) | Comment | Raw (dBuV) | AF (dB) | CL (dB) | PA (dB) |
|------|-----------|----------------|----------------|-------------|-------------|----------|-----------|-------------|------------|---------|------------|---------|---------|---------|
| AV | 3.77998G | 43.38 | 54.00 | -10.62 | 4.69 | 3 | Vertical | 149 | 1.77 | - | 38.69 | 29.26 | 5.11 | 29.68 |
| AV | 11.34894G | 42.21 | 54.00 | -11.79 | 18.23 | 3 | Vertical | 326 | 1.31 | - | 23.98 | 39.68 | 9.37 | 30.82 |
| PK | 3.78004G | 48.24 | 74.00 | -25.76 | 4.69 | 3 | Vertical | 149 | 1.77 | - | 43.55 | 29.26 | 5.11 | 29.68 |
| PK | 11.33244G | 54.25 | 74.00 | -19.75 | 18.24 | 3 | Vertical | 326 | 1.31 | - | 36.01 | 39.70 | 9.36 | 30.82 |
| PK | 17.00082G | 60.97 | 68.20 | -7.23 | 19.74 | 3 | Vertical | 0 | 2.40 | - | 41.23 | 40.11 | 11.32 | 31.69 |



802.11ax HEW40_Nss2,(MCS0)_2TX

28/12/2019

5670MHz_TX



| Type | Freq (Hz) | Level (dBuV/m) | Limit (dBuV/m) | Margin (dB) | Factor (dB) | Dist (m) | Condition | Azimuth (°) | Height (m) | Comment | Raw (dBuV) | AF (dB) | CL (dB) | PA (dB) |
|------|--------------|-------------------|-------------------|----------------|----------------|-------------|------------|----------------|---------------|---------|---------------|------------|------------|------------|
| AV | 3.78009G | 42.67 | 54.00 | -11.33 | 4.69 | 3 | Horizontal | 207 | 1.39 | - | 37.98 | 29.26 | 5.11 | 29.68 |
| AV | 11.32974G | 42.22 | 54.00 | -11.78 | 18.25 | 3 | Horizontal | 78 | 2.42 | - | 23.97 | 39.71 | 9.36 | 30.82 |
| PK | 3.78012G | 47.70 | 74.00 | -26.30 | 4.69 | 3 | Horizontal | 207 | 1.39 | - | 43.01 | 29.26 | 5.11 | 29.68 |
| PK | 11.33286G | 54.17 | 74.00 | -19.83 | 18.24 | 3 | Horizontal | 78 | 2.42 | - | 35.93 | 39.70 | 9.36 | 30.82 |
| PK | 17.02014G | 61.36 | 68.20 | -6.84 | 19.88 | 3 | Horizontal | 69 | 2.43 | - | 41.48 | 40.23 | 11.33 | 31.68 |



802.11ax HEW40_Nss2,(MCS0)_2TX

28/12/2019

5710MHz Straddle 5.47-5.725GHz_TX

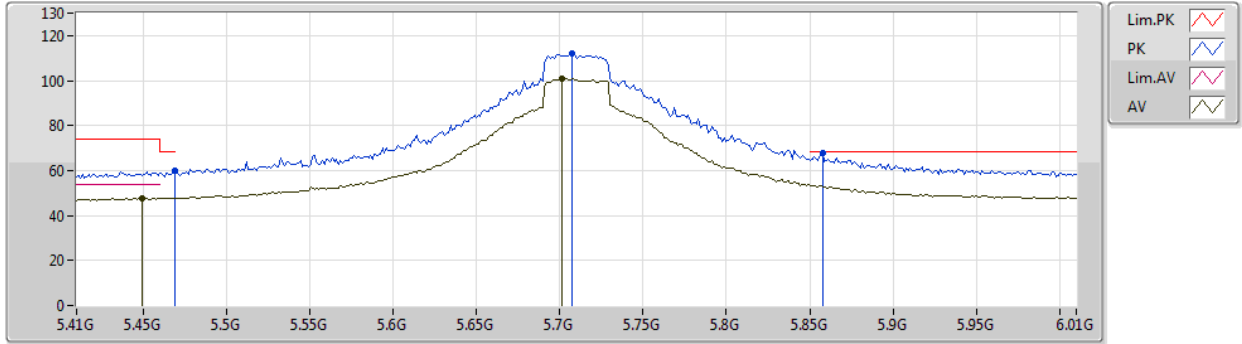

| Type | Freq (Hz) | Level (dBuV/m) | Limit (dBuV/m) | Margin (dB) | Factor (dB) | Dist (m) | Condition | Azimuth (°) | Height (m) | Comment | Raw (dBuV) | AF (dB) | CL (dB) | PA (dB) |
|------|--------------|-------------------|-------------------|----------------|----------------|-------------|-----------|----------------|---------------|---------|---------------|------------|------------|------------|
| AV | 5.4496G | 47.66 | 54.00 | -6.34 | 8.50 | 3 | Vertical | 13 | 1.50 | - | 39.16 | 31.70 | 6.16 | 29.36 |
| AV | 5.7016G | 100.87 | Inf | -Inf | 8.79 | 3 | Vertical | 13 | 1.50 | - | 92.08 | 31.80 | 6.35 | 29.36 |
| PK | 5.4688G | 60.11 | 68.20 | -8.09 | 8.58 | 3 | Vertical | 13 | 1.50 | - | 51.53 | 31.78 | 6.17 | 29.37 |
| PK | 5.7076G | 111.83 | Inf | -Inf | 8.82 | 3 | Vertical | 13 | 1.50 | - | 103.01 | 31.82 | 6.36 | 29.36 |
| PK | 5.8576G | 67.55 | 68.20 | -0.65 | 9.24 | 3 | Vertical | 13 | 1.50 | - | 58.31 | 32.12 | 6.48 | 29.36 |



802.11ax HEW40_Nss2,(MCS0)_2TX

28/12/2019

5710MHz Straddle 5.47-5.725GHz_TX

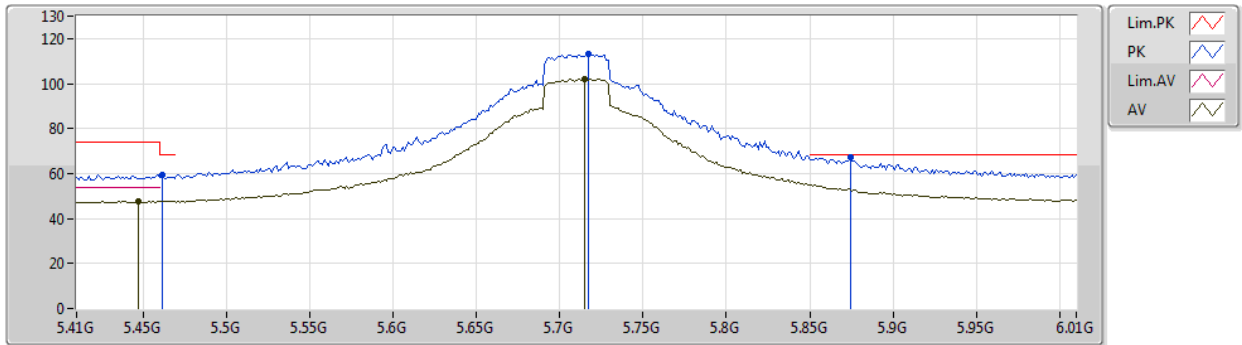

| Type | Freq (Hz) | Level (dBuV/m) | Limit (dBuV/m) | Margin (dB) | Factor (dB) | Dist (m) | Condition | Azimuth (°) | Height (m) | Comment | Raw (dBuV) | AF (dB) | CL (dB) | PA (dB) |
|------|-----------|----------------|----------------|-------------|-------------|----------|------------|-------------|------------|---------|------------|---------|---------|---------|
| AV | 5.4472G | 47.69 | 54.00 | -6.31 | 8.49 | 3 | Horizontal | 62 | 1.04 | - | 39.20 | 31.69 | 6.16 | 29.36 |
| AV | 5.7148G | 102.16 | Inf | -Inf | 8.83 | 3 | Horizontal | 62 | 1.04 | - | 93.33 | 31.83 | 6.36 | 29.36 |
| PK | 5.4616G | 59.16 | 68.20 | -9.04 | 8.55 | 3 | Horizontal | 62 | 1.04 | - | 50.61 | 31.75 | 6.17 | 29.37 |
| PK | 5.7172G | 113.43 | Inf | -Inf | 8.83 | 3 | Horizontal | 62 | 1.04 | - | 104.60 | 31.83 | 6.36 | 29.36 |
| PK | 5.8744G | 67.52 | 68.20 | -0.68 | 9.28 | 3 | Horizontal | 62 | 1.04 | - | 58.24 | 32.15 | 6.49 | 29.36 |



802.11ax HEW40_Nss2,(MCS0)_2TX

28/12/2019

5710MHz Straddle 5.47-5.725GHz_TX

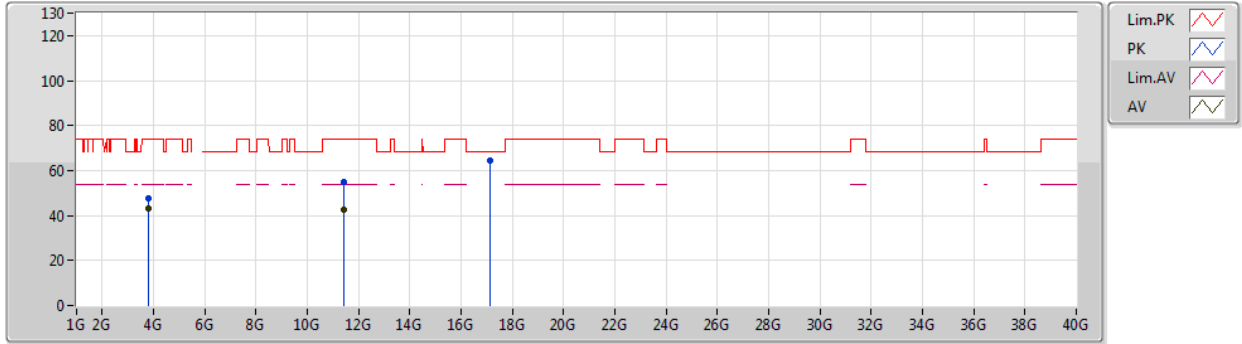

| Type | Freq (Hz) | Level (dBuV/m) | Limit (dBuV/m) | Margin (dB) | Factor (dB) | Dist (m) | Condition | Azimuth (°) | Height (m) | Comment | Raw (dBuV) | AF (dB) | CL (dB) | PA (dB) |
|------|--------------|-------------------|-------------------|----------------|----------------|-------------|-----------|----------------|---------------|---------|---------------|------------|------------|------------|
| AV | 3.80668G | 42.99 | 54.00 | -11.01 | 4.79 | 3 | Vertical | 150 | 1.71 | - | 38.20 | 29.33 | 5.13 | 29.67 |
| AV | 11.42348G | 42.39 | 54.00 | -11.61 | 18.19 | 3 | Vertical | 81 | 1.42 | - | 24.20 | 39.56 | 9.42 | 30.79 |
| PK | 3.80665G | 47.81 | 74.00 | -26.19 | 4.79 | 3 | Vertical | 150 | 1.71 | - | 43.02 | 29.33 | 5.13 | 29.67 |
| PK | 11.42786G | 54.80 | 74.00 | -19.20 | 18.20 | 3 | Vertical | 81 | 1.42 | - | 36.60 | 39.56 | 9.43 | 30.79 |
| PK | 17.13884G | 64.70 | 68.20 | -3.50 | 20.77 | 3 | Vertical | 344 | 1.20 | - | 43.93 | 41.02 | 11.37 | 31.62 |



802.11ax HEW40_Nss2,(MCS0)_2TX

28/12/2019

5710MHz Straddle 5.47-5.725GHz_TX

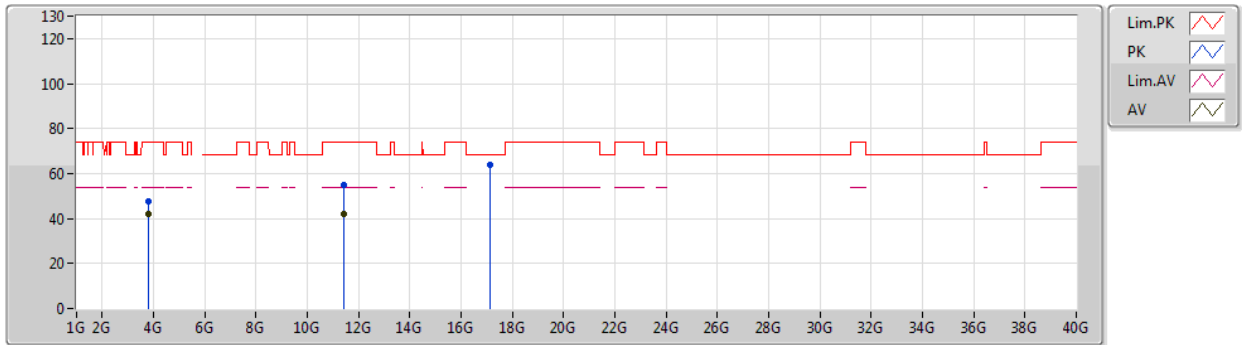

| Type | Freq (Hz) | Level (dBuV/m) | Limit (dBuV/m) | Margin (dB) | Factor (dB) | Dist (m) | Condition | Azimuth (°) | Height (m) | Comment | Raw (dBuV) | AF (dB) | CL (dB) | PA (dB) |
|------|--------------|-------------------|-------------------|----------------|----------------|-------------|------------|----------------|---------------|---------|---------------|------------|------------|------------|
| AV | 3.80668G | 42.08 | 54.00 | -11.92 | 4.79 | 3 | Horizontal | 207 | 1.19 | - | 37.29 | 29.33 | 5.13 | 29.67 |
| AV | 11.4092G | 42.21 | 54.00 | -11.79 | 18.20 | 3 | Horizontal | 55 | 1.03 | - | 24.01 | 39.59 | 9.41 | 30.80 |
| PK | 3.80679G | 47.36 | 74.00 | -26.64 | 4.79 | 3 | Horizontal | 207 | 1.19 | - | 42.57 | 29.33 | 5.13 | 29.67 |
| PK | 11.41394G | 54.82 | 74.00 | -19.18 | 18.20 | 3 | Horizontal | 55 | 1.03 | - | 36.62 | 39.58 | 9.42 | 30.80 |
| PK | 17.12168G | 63.98 | 68.20 | -4.22 | 20.63 | 3 | Horizontal | 339 | 1.33 | - | 43.35 | 40.90 | 11.36 | 31.63 |



802.11ax HEW80_Nss2,(MCS0)_2TX

28/12/2019

5290MHz_TX

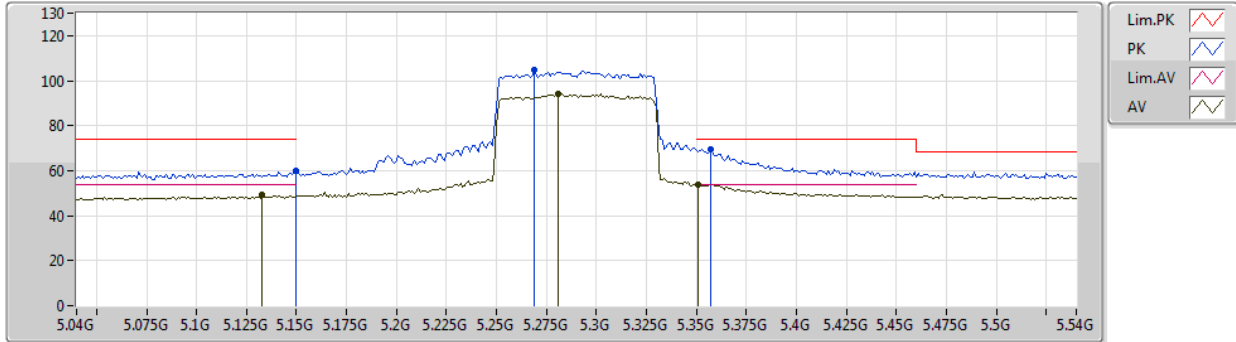

| Type | Freq (Hz) | Level (dBuV/m) | Limit (dBuV/m) | Margin (dB) | Factor (dB) | Dist (m) | Condition | Azimuth (°) | Height (m) | Comment | Raw (dBuV) | AF (dB) | CL (dB) | PA (dB) |
|------|-----------|----------------|----------------|-------------|-------------|----------|-----------|-------------|------------|---------|------------|---------|---------|---------|
| AV | 5.133G | 49.09 | 54.00 | -4.91 | 8.39 | 3 | Vertical | 23 | 1.70 | - | 40.70 | 31.73 | 5.99 | 29.33 |
| AV | 5.281G | 94.08 | Inf | -Inf | 8.08 | 3 | Vertical | 23 | 1.70 | - | 86.00 | 31.36 | 6.07 | 29.35 |
| AV | 5.351G | 53.78 | 54.00 | -0.22 | 8.15 | 3 | Vertical | 23 | 1.70 | - | 45.63 | 31.40 | 6.11 | 29.36 |
| PK | 5.15G | 59.97 | 74.00 | -14.03 | 8.37 | 3 | Vertical | 23 | 1.70 | - | 51.60 | 31.70 | 6.00 | 29.33 |
| PK | 5.269G | 104.98 | Inf | -Inf | 8.11 | 3 | Vertical | 23 | 1.70 | - | 96.87 | 31.39 | 6.07 | 29.35 |
| PK | 5.357G | 69.57 | 74.00 | -4.43 | 8.16 | 3 | Vertical | 23 | 1.70 | - | 61.41 | 31.41 | 6.11 | 29.36 |



802.11ax HEW80_Nss2,(MCS0)_2TX

28/12/2019

5290MHz_TX

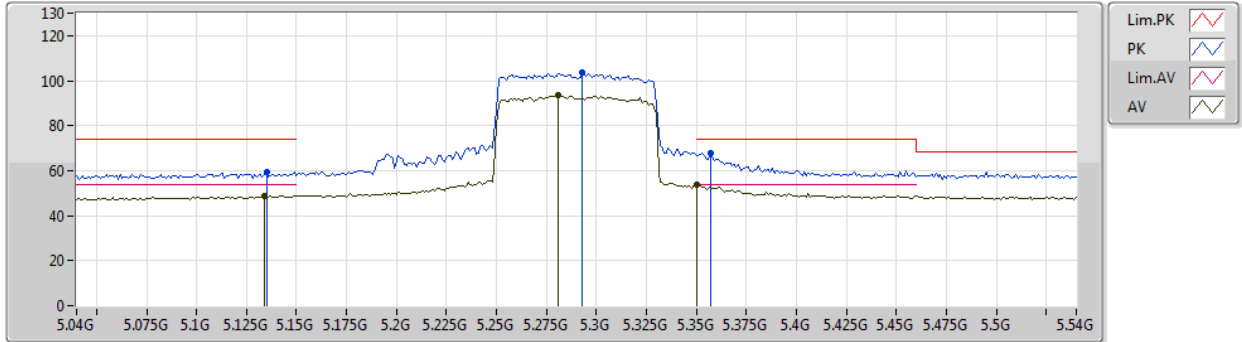

| Type | Freq (Hz) | Level (dBuV/m) | Limit (dBuV/m) | Margin (dB) | Factor (dB) | Dist (m) | Condition | Azimuth (°) | Height (m) | Comment | Raw (dBuV) | AF (dB) | CL (dB) | PA (dB) |
|------|-----------|----------------|----------------|-------------|-------------|----------|------------|-------------|------------|---------|------------|---------|---------|---------|
| AV | 5.134G | 48.85 | 54.00 | -5.15 | 8.39 | 3 | Horizontal | 18 | 1.64 | - | 40.46 | 31.73 | 5.99 | 29.33 |
| AV | 5.281G | 93.35 | Inf | -Inf | 8.08 | 3 | Horizontal | 18 | 1.64 | - | 85.27 | 31.36 | 6.07 | 29.35 |
| AV | 5.35G | 53.62 | 54.00 | -0.38 | 8.15 | 3 | Horizontal | 18 | 1.64 | - | 45.47 | 31.40 | 6.11 | 29.36 |
| PK | 5.135G | 59.67 | 74.00 | -14.33 | 8.39 | 3 | Horizontal | 18 | 1.64 | - | 51.28 | 31.73 | 5.99 | 29.33 |
| PK | 5.293G | 103.43 | Inf | -Inf | 8.05 | 3 | Horizontal | 18 | 1.64 | - | 95.38 | 31.32 | 6.08 | 29.35 |
| PK | 5.357G | 68.04 | 74.00 | -5.96 | 8.16 | 3 | Horizontal | 18 | 1.64 | - | 59.88 | 31.41 | 6.11 | 29.36 |



802.11ax HEW80_Nss2,(MCS0)_2TX

28/12/2019

5290MHz_TX

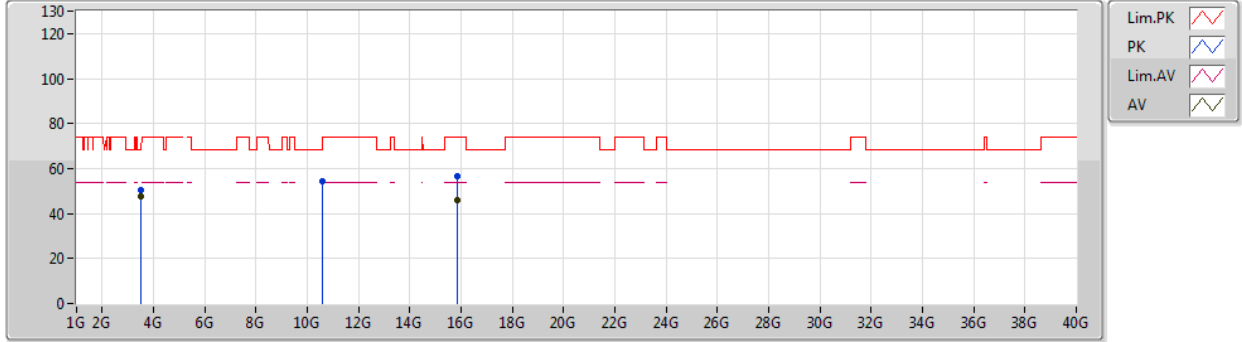

| Type | Freq (Hz) | Level (dBuV/m) | Limit (dBuV/m) | Margin (dB) | Factor (dB) | Dist (m) | Condition | Azimuth (°) | Height (m) | Comment | Raw (dBuV) | AF (dB) | CL (dB) | PA (dB) |
|------|--------------|-------------------|-------------------|----------------|----------------|-------------|-----------|----------------|---------------|---------|---------------|------------|------------|------------|
| AV | 3.52669G | 47.41 | 54.00 | -6.59 | 3.86 | 3 | Vertical | 176 | 1.76 | - | 43.55 | 28.73 | 4.92 | 29.79 |
| AV | 15.8592G | 46.06 | 54.00 | -7.94 | 16.22 | 3 | Vertical | 229 | 1.50 | - | 29.84 | 37.21 | 10.94 | 31.93 |
| PK | 3.52671G | 50.33 | 74.00 | -23.67 | 3.86 | 3 | Vertical | 176 | 1.76 | - | 46.47 | 28.73 | 4.92 | 29.79 |
| PK | 10.57316G | 54.59 | 68.20 | -13.61 | 17.86 | 3 | Vertical | 70 | 2.22 | - | 36.73 | 39.65 | 8.84 | 30.63 |
| PK | 15.87006G | 56.80 | 74.00 | -17.20 | 16.17 | 3 | Vertical | 229 | 1.50 | - | 40.63 | 37.16 | 10.94 | 31.93 |



802.11ax HEW80_Nss2,(MCS0)_2TX

28/12/2019

5290MHz_TX

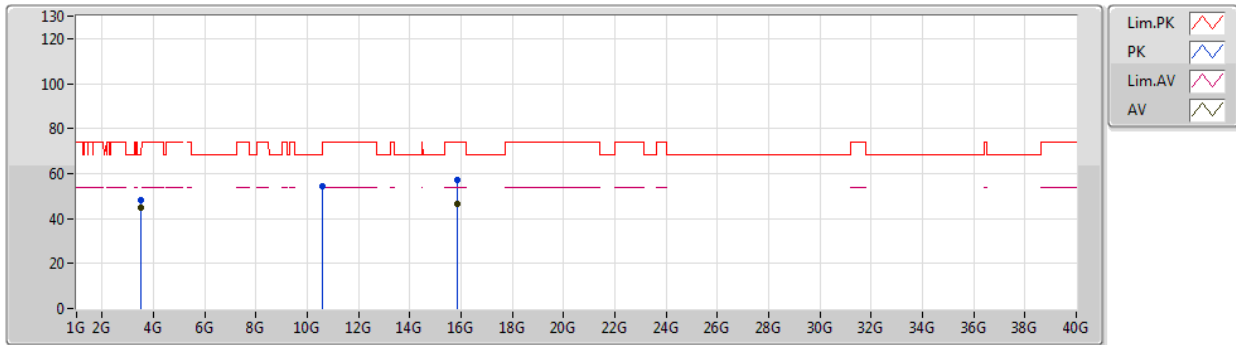

| Type | Freq (Hz) | Level (dBuV/m) | Limit (dBuV/m) | Margin (dB) | Factor (dB) | Dist (m) | Condition | Azimuth (°) | Height (m) | Comment | Raw (dBuV) | AF (dB) | CL (dB) | PA (dB) |
|------|--------------|-------------------|-------------------|----------------|----------------|-------------|------------|----------------|---------------|---------|---------------|------------|------------|------------|
| AV | 3.52668G | 44.77 | 54.00 | -9.23 | 3.86 | 3 | Horizontal | 222 | 2.14 | - | 40.91 | 28.73 | 4.92 | 29.79 |
| AV | 15.85698G | 46.23 | 54.00 | -7.77 | 16.21 | 3 | Horizontal | 227 | 1.92 | - | 30.02 | 37.21 | 10.93 | 31.93 |
| PK | 3.52658G | 48.26 | 74.00 | -25.74 | 3.86 | 3 | Horizontal | 222 | 2.14 | - | 44.40 | 28.73 | 4.92 | 29.79 |
| PK | 10.57376G | 54.18 | 68.20 | -14.02 | 17.86 | 3 | Horizontal | 262 | 2.21 | - | 36.32 | 39.65 | 8.84 | 30.63 |
| PK | 15.87204G | 56.97 | 74.00 | -17.03 | 16.16 | 3 | Horizontal | 227 | 1.92 | - | 40.81 | 37.15 | 10.94 | 31.93 |



802.11ax HEW80_Nss2,(MCS0)_2TX

28/12/2019

5530MHz_TX

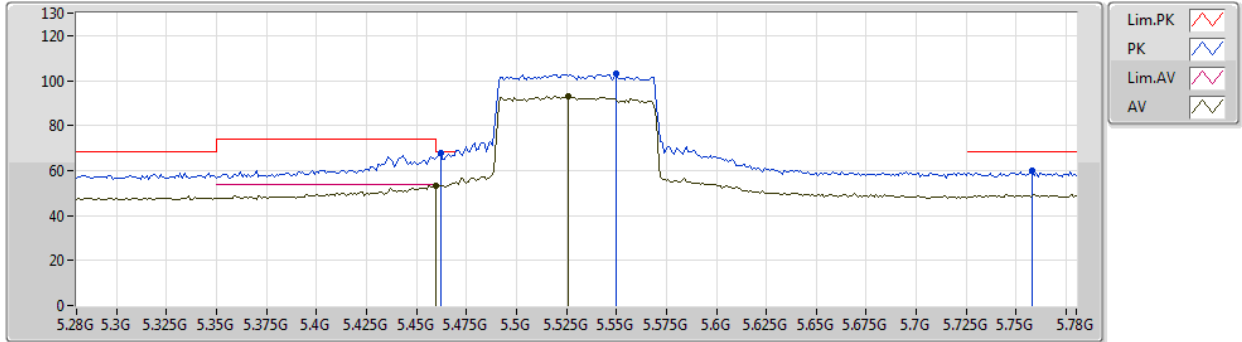

| Type | Freq (Hz) | Level (dBuV/m) | Limit (dBuV/m) | Margin (dB) | Factor (dB) | Dist (m) | Condition | Azimuth (°) | Height (m) | Comment | Raw (dBuV) | AF (dB) | CL (dB) | PA (dB) |
|------|--------------|-------------------|-------------------|----------------|----------------|-------------|-----------|----------------|---------------|---------|---------------|------------|------------|------------|
| AV | 5.46G | 53.37 | 54.00 | -0.63 | 8.54 | 3 | Vertical | 14 | 1.35 | - | 44.83 | 31.74 | 6.17 | 29.37 |
| AV | 5.526G | 93.19 | Inf | -Inf | 8.69 | 3 | Vertical | 14 | 1.35 | - | 84.50 | 31.85 | 6.21 | 29.37 |
| PK | 5.462G | 67.74 | 68.20 | -0.46 | 8.55 | 3 | Vertical | 14 | 1.35 | - | 59.19 | 31.75 | 6.17 | 29.37 |
| PK | 5.55G | 102.86 | Inf | -Inf | 8.66 | 3 | Vertical | 14 | 1.35 | - | 94.20 | 31.80 | 6.23 | 29.37 |
| PK | 5.758G | 59.73 | 68.20 | -8.47 | 8.96 | 3 | Vertical | 14 | 1.35 | - | 50.77 | 31.92 | 6.40 | 29.36 |



802.11ax HEW80_Nss2,(MCS0)_2TX

28/12/2019

5530MHz_TX

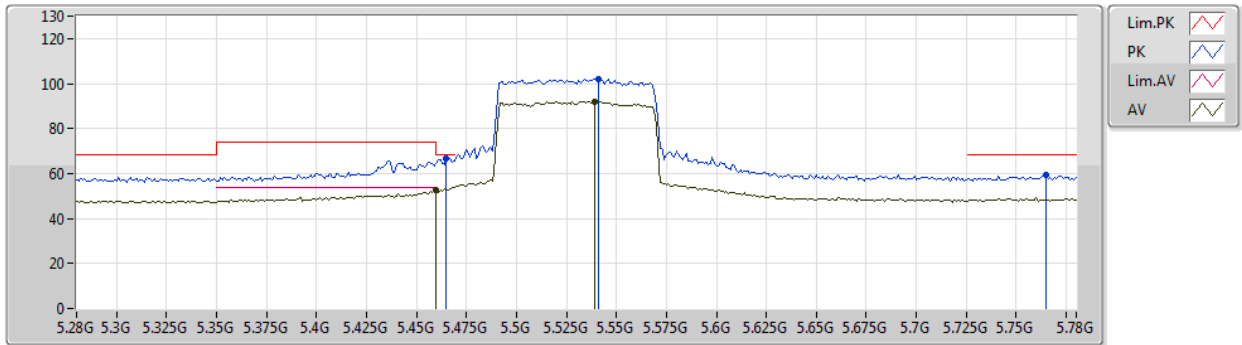

| Type | Freq (Hz) | Level (dBuV/m) | Limit (dBuV/m) | Margin (dB) | Factor (dB) | Dist (m) | Condition | Azimuth (°) | Height (m) | Comment | Raw (dBuV) | AF (dB) | CL (dB) | PA (dB) |
|------|-----------|----------------|----------------|-------------|-------------|----------|------------|-------------|------------|---------|------------|---------|---------|---------|
| AV | 5.46G | 52.53 | 54.00 | -1.47 | 8.54 | 3 | Horizontal | 332 | 1.27 | - | 43.99 | 31.74 | 6.17 | 29.37 |
| AV | 5.539G | 92.07 | Inf | -Inf | 8.67 | 3 | Horizontal | 332 | 1.27 | - | 83.40 | 31.82 | 6.22 | 29.37 |
| PK | 5.465G | 66.83 | 68.20 | -1.37 | 8.56 | 3 | Horizontal | 332 | 1.27 | - | 58.27 | 31.76 | 6.17 | 29.37 |
| PK | 5.541G | 102.15 | Inf | -Inf | 8.67 | 3 | Horizontal | 332 | 1.27 | - | 93.48 | 31.82 | 6.22 | 29.37 |
| PK | 5.765G | 59.25 | 68.20 | -8.95 | 8.97 | 3 | Horizontal | 332 | 1.27 | - | 50.28 | 31.93 | 6.40 | 29.36 |



802.11ax HEW80_Nss2,(MCS0)_2TX

28/12/2019

5530MHz_TX

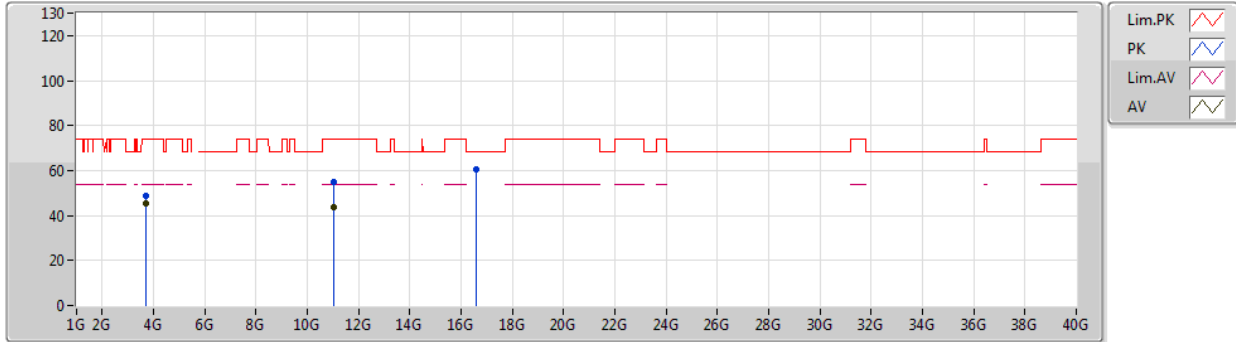

| Type | Freq (Hz) | Level (dBuV/m) | Limit (dBuV/m) | Margin (dB) | Factor (dB) | Dist (m) | Condition | Azimuth (°) | Height (m) | Comment | Raw (dBuV) | AF (dB) | CL (dB) | PA (dB) |
|------|--------------|-------------------|-------------------|----------------|----------------|-------------|-----------|----------------|---------------|---------|---------------|------------|------------|------------|
| AV | 3.68671G | 45.39 | 54.00 | -8.61 | 4.42 | 3 | Vertical | 350 | 1.42 | - | 40.97 | 29.10 | 5.04 | 29.72 |
| AV | 11.05262G | 43.78 | 54.00 | -10.22 | 18.39 | 3 | Vertical | 313 | 1.90 | - | 25.39 | 40.12 | 9.17 | 30.90 |
| PK | 3.68657G | 48.88 | 74.00 | -25.12 | 4.42 | 3 | Vertical | 350 | 1.42 | - | 44.46 | 29.10 | 5.04 | 29.72 |
| PK | 11.05634G | 54.83 | 74.00 | -19.17 | 18.39 | 3 | Vertical | 313 | 1.90 | - | 36.44 | 40.12 | 9.17 | 30.90 |
| PK | 16.58994G | 60.73 | 68.20 | -7.47 | 18.15 | 3 | Vertical | 103 | 2.39 | - | 42.58 | 38.66 | 11.18 | 31.69 |



802.11ax HEW80_Nss2,(MCS0)_2TX

28/12/2019

5530MHz_TX

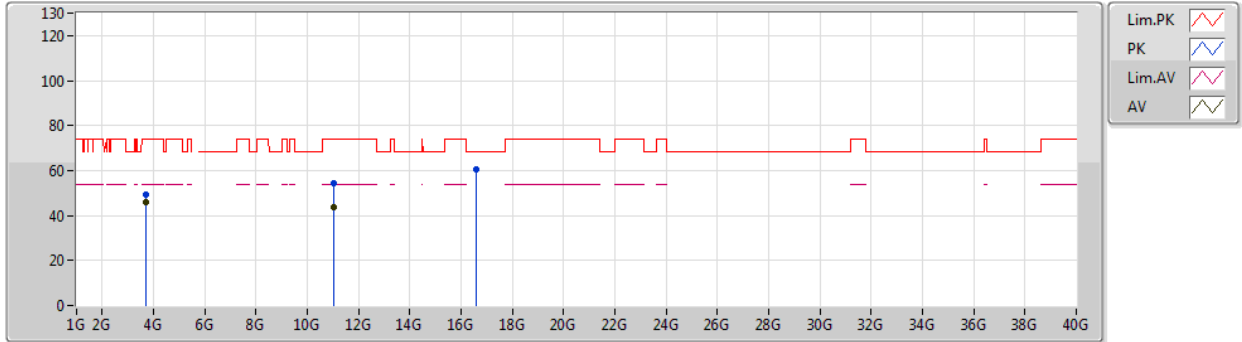

| Type | Freq (Hz) | Level (dBuV/m) | Limit (dBuV/m) | Margin (dB) | Factor (dB) | Dist (m) | Condition | Azimuth (°) | Height (m) | Comment | Raw (dBuV) | AF (dB) | CL (dB) | PA (dB) |
|------|--------------|-------------------|-------------------|----------------|----------------|-------------|------------|----------------|---------------|---------|---------------|------------|------------|------------|
| AV | 3.68668G | 45.92 | 54.00 | -8.08 | 4.42 | 3 | Horizontal | 204 | 1.51 | - | 41.50 | 29.10 | 5.04 | 29.72 |
| AV | 11.05076G | 43.98 | 54.00 | -10.02 | 18.39 | 3 | Horizontal | 326 | 1.40 | - | 25.59 | 40.12 | 9.17 | 30.90 |
| PK | 3.68664G | 49.10 | 74.00 | -24.90 | 4.42 | 3 | Horizontal | 204 | 1.51 | - | 44.68 | 29.10 | 5.04 | 29.72 |
| PK | 11.05334G | 54.13 | 74.00 | -19.87 | 18.39 | 3 | Horizontal | 326 | 1.40 | - | 35.74 | 40.12 | 9.17 | 30.90 |
| PK | 16.5792G | 60.79 | 68.20 | -7.41 | 18.12 | 3 | Horizontal | 127 | 1.63 | - | 42.67 | 38.63 | 11.18 | 31.69 |



802.11ax HEW80_Nss2,(MCS0)_2TX

28/12/2019

5610MHz_TX

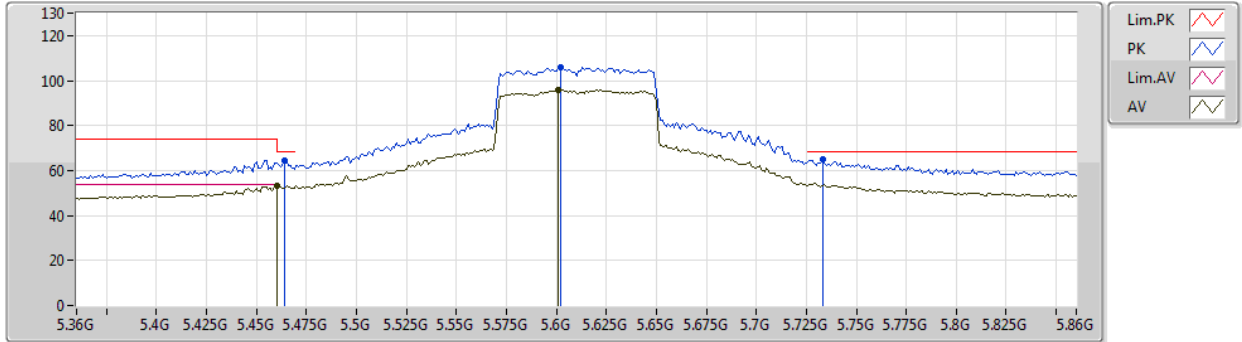

| Type | Freq (Hz) | Level (dBuV/m) | Limit (dBuV/m) | Margin (dB) | Factor (dB) | Dist (m) | Condition | Azimuth (°) | Height (m) | Comment | Raw (dBuV) | AF (dB) | CL (dB) | PA (dB) |
|------|--------------|-------------------|-------------------|----------------|----------------|-------------|-----------|----------------|---------------|---------|---------------|------------|------------|------------|
| AV | 5.46G | 53.44 | 54.00 | -0.56 | 8.54 | 3 | Vertical | 1 | 1.51 | - | 44.90 | 31.74 | 6.17 | 29.37 |
| AV | 5.601G | 96.01 | Inf | -Inf | 8.60 | 3 | Vertical | 1 | 1.51 | - | 87.41 | 31.70 | 6.27 | 29.37 |
| PK | 5.464G | 64.67 | 68.20 | -3.53 | 8.56 | 3 | Vertical | 1 | 1.51 | - | 56.11 | 31.76 | 6.17 | 29.37 |
| PK | 5.602G | 105.77 | Inf | -Inf | 8.60 | 3 | Vertical | 1 | 1.51 | - | 97.17 | 31.70 | 6.27 | 29.37 |
| PK | 5.733G | 65.04 | 68.20 | -3.16 | 8.89 | 3 | Vertical | 1 | 1.51 | - | 56.15 | 31.87 | 6.38 | 29.36 |



802.11ax HEW80_Nss2,(MCS0)_2TX

28/12/2019

5610MHz_TX

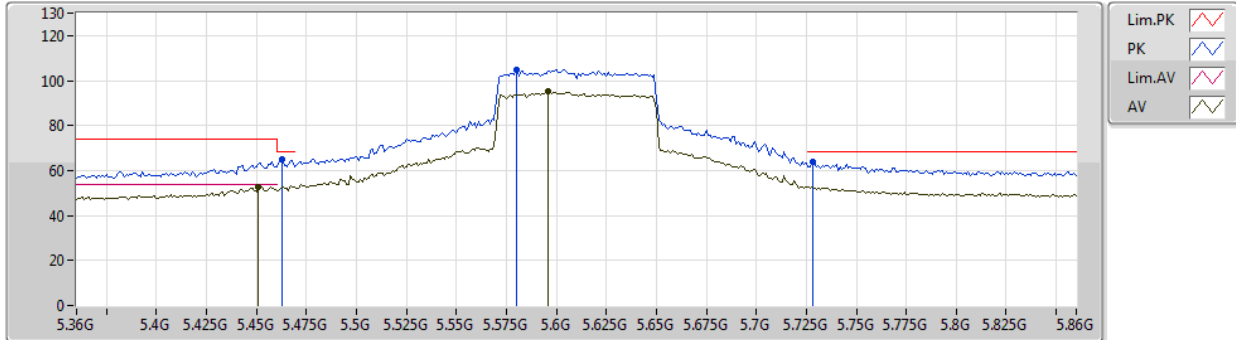

| Type | Freq (Hz) | Level (dBuV/m) | Limit (dBuV/m) | Margin (dB) | Factor (dB) | Dist (m) | Condition | Azimuth (°) | Height (m) | Comment | Raw (dBuV) | AF (dB) | CL (dB) | PA (dB) |
|------|-----------|----------------|----------------|-------------|-------------|----------|------------|-------------|------------|---------|------------|---------|---------|---------|
| AV | 5.451G | 52.69 | 54.00 | -1.31 | 8.49 | 3 | Horizontal | 325 | 1.54 | - | 44.20 | 31.70 | 6.16 | 29.37 |
| AV | 5.596G | 95.17 | Inf | -Inf | 8.61 | 3 | Horizontal | 325 | 1.54 | - | 86.56 | 31.71 | 6.27 | 29.37 |
| PK | 5.463G | 65.28 | 68.20 | -2.92 | 8.55 | 3 | Horizontal | 325 | 1.54 | - | 56.73 | 31.75 | 6.17 | 29.37 |
| PK | 5.58G | 104.99 | Inf | -Inf | 8.62 | 3 | Horizontal | 325 | 1.54 | - | 96.37 | 31.74 | 6.25 | 29.37 |
| PK | 5.728G | 63.61 | 68.20 | -4.59 | 8.87 | 3 | Horizontal | 325 | 1.54 | - | 54.74 | 31.86 | 6.37 | 29.36 |



802.11ax HEW80_Nss2,(MCS0)_2TX

28/12/2019

5610MHz_TX

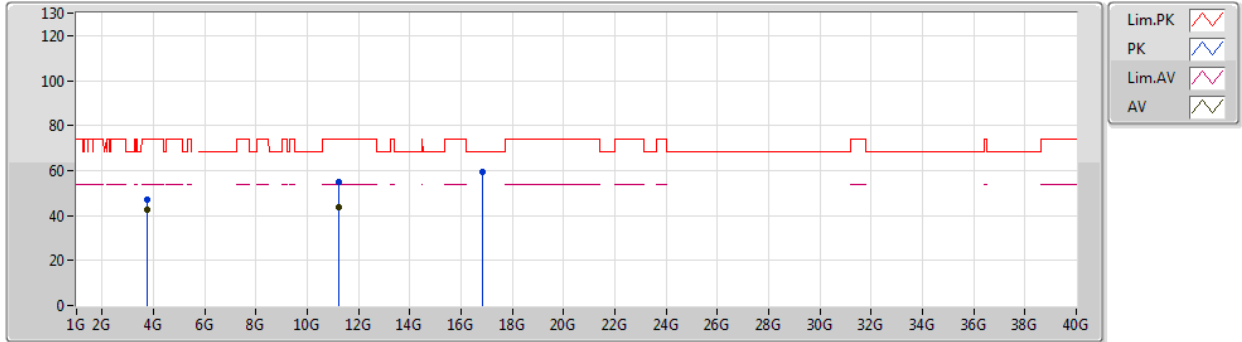

| Type | Freq (Hz) | Level (dBuV/m) | Limit (dBuV/m) | Margin (dB) | Factor (dB) | Dist (m) | Condition | Azimuth (°) | Height (m) | Comment | Raw (dBuV) | AF (dB) | CL (dB) | PA (dB) |
|------|--------------|-------------------|-------------------|----------------|----------------|-------------|-----------|----------------|---------------|---------|---------------|------------|------------|------------|
| AV | 3.74011G | 42.85 | 54.00 | -11.15 | 4.57 | 3 | Vertical | 354 | 1.49 | - | 38.28 | 29.18 | 5.08 | 29.69 |
| AV | 11.21256G | 43.69 | 54.00 | -10.31 | 18.30 | 3 | Vertical | 150 | 2.02 | - | 25.39 | 39.88 | 9.28 | 30.86 |
| PK | 3.74007G | 47.26 | 74.00 | -26.74 | 4.57 | 3 | Vertical | 354 | 1.49 | - | 42.69 | 29.18 | 5.08 | 29.69 |
| PK | 11.22552G | 55.02 | 74.00 | -18.98 | 18.30 | 3 | Vertical | 150 | 2.02 | - | 36.72 | 39.86 | 9.29 | 30.85 |
| PK | 16.84074G | 59.28 | 68.20 | -8.92 | 19.12 | 3 | Vertical | 87 | 1.74 | - | 40.16 | 39.54 | 11.27 | 31.69 |



802.11ax HEW80_Nss2,(MCS0)_2TX

28/12/2019

5610MHz_TX

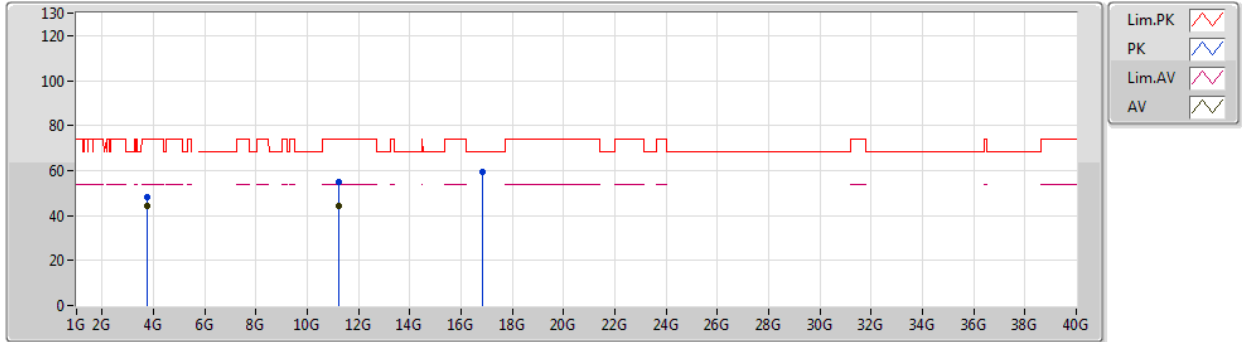

| Type | Freq (Hz) | Level (dBuV/m) | Limit (dBuV/m) | Margin (dB) | Factor (dB) | Dist (m) | Condition | Azimuth (°) | Height (m) | Comment | Raw (dBuV) | AF (dB) | CL (dB) | PA (dB) |
|------|-----------|----------------|----------------|-------------|-------------|----------|------------|-------------|------------|---------|------------|---------|---------|---------|
| AV | 3.74004G | 44.49 | 54.00 | -9.51 | 4.57 | 3 | Horizontal | 207 | 1.54 | - | 39.92 | 29.18 | 5.08 | 29.69 |
| AV | 11.21592G | 44.06 | 54.00 | -9.94 | 18.30 | 3 | Horizontal | 138 | 1.28 | - | 25.76 | 39.88 | 9.28 | 30.86 |
| PK | 3.74009G | 48.22 | 74.00 | -25.78 | 4.57 | 3 | Horizontal | 207 | 1.54 | - | 43.65 | 29.18 | 5.08 | 29.69 |
| PK | 11.21304G | 54.73 | 74.00 | -19.27 | 18.30 | 3 | Horizontal | 138 | 1.28 | - | 36.43 | 39.88 | 9.28 | 30.86 |
| PK | 16.821G | 59.65 | 68.20 | -8.55 | 19.04 | 3 | Horizontal | 336 | 1.50 | - | 40.61 | 39.47 | 11.26 | 31.69 |



802.11ax HEW80_Nss2,(MCS0)_2TX

28/12/2019

5690MHz Straddle 5.47-5.725GHz_TX

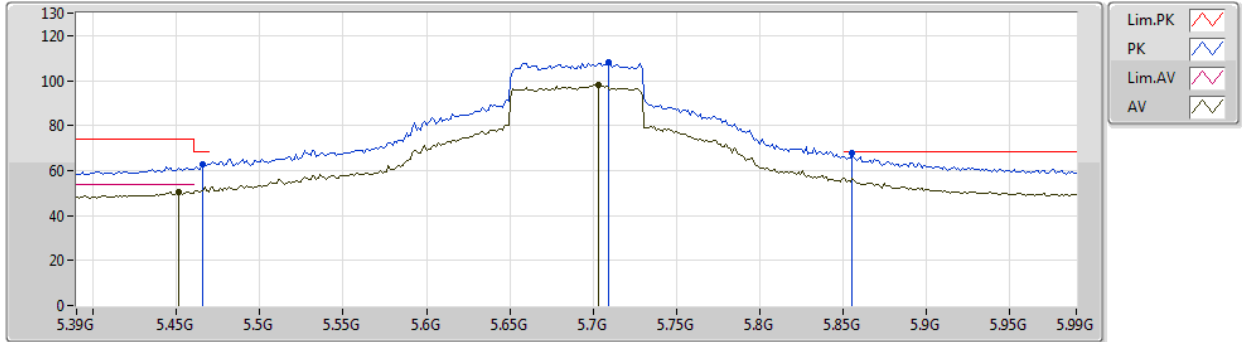

| Type | Freq (Hz) | Level (dBuV/m) | Limit (dBuV/m) | Margin (dB) | Factor (dB) | Dist (m) | Condition | Azimuth (°) | Height (m) | Comment | Raw (dBuV) | AF (dB) | CL (dB) | PA (dB) |
|------|-----------|----------------|----------------|-------------|-------------|----------|-----------|-------------|------------|---------|------------|---------|---------|---------|
| AV | 5.4512G | 50.63 | 54.00 | -3.37 | 8.49 | 3 | Vertical | 12 | 1.50 | - | 42.14 | 31.70 | 6.16 | 29.37 |
| AV | 5.7032G | 98.11 | Inf | -Inf | 8.80 | 3 | Vertical | 12 | 1.50 | - | 89.31 | 31.81 | 6.35 | 29.36 |
| PK | 5.4656G | 62.97 | 68.20 | -5.23 | 8.56 | 3 | Vertical | 12 | 1.50 | - | 54.41 | 31.76 | 6.17 | 29.37 |
| PK | 5.7092G | 108.28 | Inf | -Inf | 8.82 | 3 | Vertical | 12 | 1.50 | - | 99.46 | 31.82 | 6.36 | 29.36 |
| PK | 5.8556G | 67.73 | 68.20 | -0.47 | 9.22 | 3 | Vertical | 12 | 1.50 | - | 58.51 | 32.11 | 6.47 | 29.36 |



802.11ax HEW80_Nss2,(MCS0)_2TX

28/12/2019

5690MHz Straddle 5.47-5.725GHz_TX

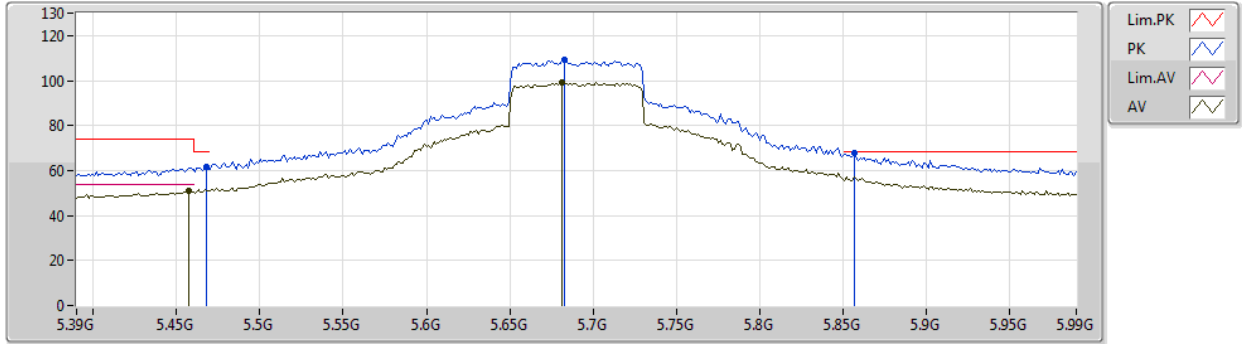

| Type | Freq (Hz) | Level (dBuV/m) | Limit (dBuV/m) | Margin (dB) | Factor (dB) | Dist (m) | Condition | Azimuth (°) | Height (m) | Comment | Raw (dBuV) | AF (dB) | CL (dB) | PA (dB) |
|------|-----------|----------------|----------------|-------------|-------------|----------|------------|-------------|------------|---------|------------|---------|---------|---------|
| AV | 5.4572G | 51.09 | 54.00 | -2.91 | 8.53 | 3 | Horizontal | 63 | 1.02 | - | 42.56 | 31.73 | 6.17 | 29.37 |
| AV | 5.6816G | 99.03 | Inf | -Inf | 8.76 | 3 | Horizontal | 63 | 1.02 | - | 90.27 | 31.78 | 6.34 | 29.36 |
| PK | 5.468G | 61.50 | 68.20 | -6.70 | 8.57 | 3 | Horizontal | 63 | 1.02 | - | 52.93 | 31.77 | 6.17 | 29.37 |
| PK | 5.6828G | 109.04 | Inf | -Inf | 8.76 | 3 | Horizontal | 63 | 1.02 | - | 100.28 | 31.78 | 6.34 | 29.36 |
| PK | 5.8568G | 67.58 | 68.20 | -0.62 | 9.23 | 3 | Horizontal | 63 | 1.02 | - | 58.35 | 32.11 | 6.48 | 29.36 |



802.11ax HEW80_Nss2,(MCS0)_2TX

28/12/2019

5690MHz Straddle 5.47-5.725GHz_TX

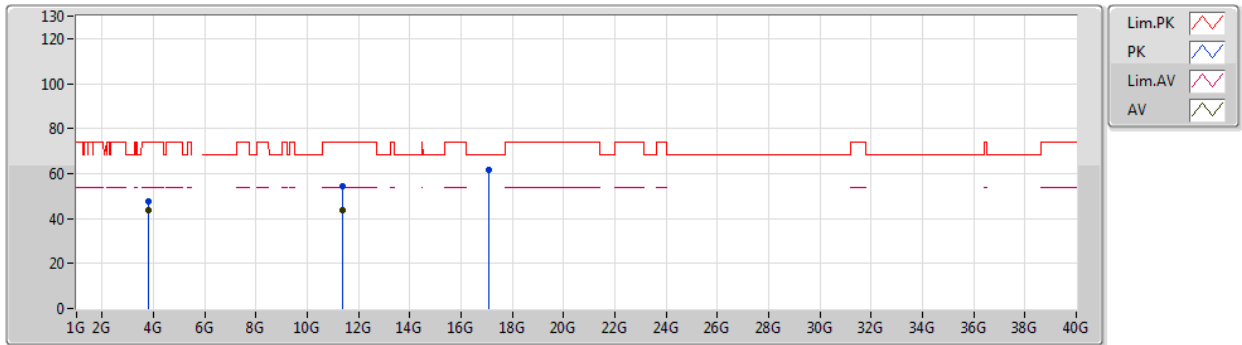

| Type | Freq (Hz) | Level (dBuV/m) | Limit (dBuV/m) | Margin (dB) | Factor (dB) | Dist (m) | Condition | Azimuth (°) | Height (m) | Comment | Raw (dBuV) | AF (dB) | CL (dB) | PA (dB) |
|------|-----------|----------------|----------------|-------------|-------------|----------|-----------|-------------|------------|---------|------------|---------|---------|---------|
| AV | 3.79336G | 43.68 | 54.00 | -10.32 | 4.74 | 3 | Vertical | 151 | 1.75 | - | 38.94 | 29.29 | 5.12 | 29.67 |
| AV | 11.38258G | 43.43 | 54.00 | -10.57 | 18.21 | 3 | Vertical | 311 | 1.99 | - | 25.22 | 39.63 | 9.39 | 30.81 |
| PK | 3.79339G | 47.73 | 74.00 | -26.27 | 4.74 | 3 | Vertical | 151 | 1.75 | - | 42.99 | 29.29 | 5.12 | 29.67 |
| PK | 11.36782G | 54.16 | 74.00 | -19.84 | 18.22 | 3 | Vertical | 311 | 1.99 | - | 35.94 | 39.65 | 9.38 | 30.81 |
| PK | 17.07276G | 61.63 | 68.20 | -6.57 | 20.27 | 3 | Vertical | 32 | 1.03 | - | 41.36 | 40.58 | 11.34 | 31.65 |



802.11ax HEW80_Nss2,(MCS0)_2TX
5690MHz Straddle 5.47-5.725GHz_TX

28/12/2019

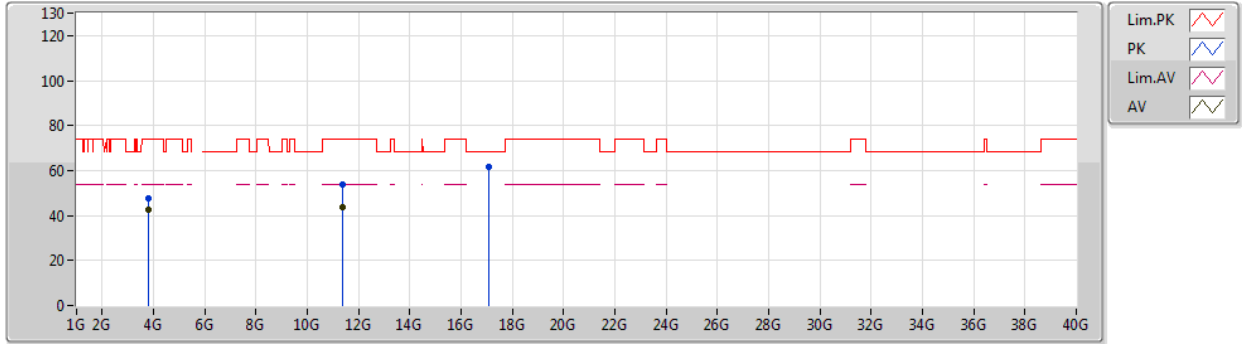

| Type | Freq (Hz) | Level (dBuV/m) | Limit (dBuV/m) | Margin (dB) | Factor (dB) | Dist (m) | Condition | Azimuth (°) | Height (m) | Comment | Raw (dBuV) | AF (dB) | CL (dB) | PA (dB) |
|------|--------------|-------------------|-------------------|----------------|----------------|-------------|------------|----------------|---------------|---------|---------------|------------|------------|------------|
| AV | 3.79341G | 42.67 | 54.00 | -11.33 | 4.74 | 3 | Horizontal | 205 | 1.35 | - | 37.93 | 29.29 | 5.12 | 29.67 |
| AV | 11.36596G | 43.69 | 54.00 | -10.31 | 18.22 | 3 | Horizontal | 105 | 1.23 | - | 25.47 | 39.65 | 9.38 | 30.81 |
| PK | 3.79348G | 47.37 | 74.00 | -26.63 | 4.74 | 3 | Horizontal | 205 | 1.35 | - | 42.63 | 29.29 | 5.12 | 29.67 |
| PK | 11.37136G | 54.03 | 74.00 | -19.97 | 18.22 | 3 | Horizontal | 105 | 1.23 | - | 35.81 | 39.64 | 9.39 | 30.81 |
| PK | 17.082G | 61.65 | 68.20 | -6.55 | 20.34 | 3 | Horizontal | 354 | 1.46 | - | 41.31 | 40.64 | 11.35 | 31.65 |



Summary

| Mode | Result | Type | Freq (Hz) | Level (dBuV/m) | Limit (dBuV/m) | Margin (dB) | Dist (m) | Condition | Azimuth (°) | Height (m) | Comments |
|--------------------------------|--------|------|--------------|-------------------|-------------------|----------------|-------------|-----------|----------------|---------------|----------|
| 5.25-5.35GHz | - | - | - | - | - | - | - | - | - | - | - |
| 802.11a_Nss1,(6Mbps)_1TX | Pass | AV | 5.35G | 53.49 | 54.00 | -0.51 | 3 | Vertical | 43 | 2.18 | - |
| 802.11ax HEW20_Nss1,(MCS0)_1TX | Pass | AV | 5.35G | 53.71 | 54.00 | -0.29 | 3 | Vertical | 43 | 2.11 | - |
| 802.11ax HEW40_Nss1,(MCS0)_1TX | Pass | AV | 5.3504G | 53.83 | 54.00 | -0.17 | 3 | Vertical | 38 | 2.34 | - |
| 802.11ax HEW80_Nss1,(MCS0)_1TX | Pass | AV | 5.351G | 53.79 | 54.00 | -0.21 | 3 | Vertical | 39 | 2.48 | - |
| 5.47-5.725GHz | - | - | - | - | - | - | - | - | - | - | - |
| 802.11a_Nss1,(6Mbps)_1TX | Pass | PK | 5.4682G | 67.80 | 68.20 | -0.40 | 3 | Vertical | 42 | 2.15 | - |
| 802.11ax HEW20_Nss1,(MCS0)_1TX | Pass | PK | 5.4682G | 67.87 | 68.20 | -0.33 | 3 | Vertical | 44 | 2.20 | - |
| 802.11ax HEW40_Nss1,(MCS0)_1TX | Pass | PK | 5.4696G | 68.09 | 68.20 | -0.11 | 3 | Vertical | 39 | 2.30 | - |
| 802.11ax HEW80_Nss1,(MCS0)_1TX | Pass | AV | 5.459G | 53.61 | 54.00 | -0.39 | 3 | Vertical | 42 | 2.35 | - |



**RSE TX above 1GHz_Non-Beamforming_Sample
1_Radio2_1T1S**

Appendix D.3

Result

| Mode | Result | Type | Freq (Hz) | Level (dBuV/m) | Limit (dBuV/m) | Margin (dB) | Dist (m) | Condition | Azimuth (°) | Height (m) | Comments |
|--------------------------|--------|------|--------------|-------------------|-------------------|----------------|-------------|------------|----------------|---------------|----------|
| 802.11a_Nss1,(6Mbps)_1TX | - | - | - | - | - | - | - | - | - | - | - |
| 5260MHz | Pass | AV | 5.15G | 48.37 | 54.00 | -5.63 | 3 | Vertical | 44 | 2.12 | - |
| 5260MHz | Pass | AV | 5.2624G | 107.32 | Inf | -Inf | 3 | Vertical | 44 | 2.12 | - |
| 5260MHz | Pass | AV | 5.3506G | 51.51 | 54.00 | -2.49 | 3 | Vertical | 44 | 2.12 | - |
| 5260MHz | Pass | PK | 5.15G | 62.67 | 74.00 | -11.33 | 3 | Vertical | 44 | 2.12 | - |
| 5260MHz | Pass | PK | 5.266G | 117.82 | Inf | -Inf | 3 | Vertical | 44 | 2.12 | - |
| 5260MHz | Pass | PK | 5.35G | 69.01 | 74.00 | -4.99 | 3 | Vertical | 44 | 2.12 | - |
| 5260MHz | Pass | AV | 5.113G | 46.28 | 54.00 | -7.72 | 3 | Horizontal | 52 | 1.15 | - |
| 5260MHz | Pass | AV | 5.257G | 97.53 | Inf | -Inf | 3 | Horizontal | 52 | 1.15 | - |
| 5260MHz | Pass | AV | 5.353G | 46.72 | 54.00 | -7.28 | 3 | Horizontal | 52 | 1.15 | - |
| 5260MHz | Pass | PK | 5.14G | 58.27 | 74.00 | -15.73 | 3 | Horizontal | 52 | 1.15 | - |
| 5260MHz | Pass | PK | 5.2588G | 107.75 | Inf | -Inf | 3 | Horizontal | 52 | 1.15 | - |
| 5260MHz | Pass | PK | 5.35G | 60.06 | 74.00 | -13.94 | 3 | Horizontal | 52 | 1.15 | - |
| 5260MHz | Pass | AV | 15.77784G | 45.01 | 54.00 | -8.99 | 3 | Vertical | 168 | 1.47 | - |
| 5260MHz | Pass | PK | 10.52438G | 53.92 | 68.20 | -14.28 | 3 | Vertical | 222 | 2.70 | - |
| 5260MHz | Pass | PK | 15.7728G | 58.08 | 74.00 | -15.92 | 3 | Vertical | 168 | 1.47 | - |
| 5260MHz | Pass | AV | 15.7818G | 45.03 | 54.00 | -8.97 | 3 | Horizontal | 40 | 1.00 | - |
| 5260MHz | Pass | PK | 10.50926G | 54.14 | 68.20 | -14.06 | 3 | Horizontal | 259 | 2.94 | - |
| 5260MHz | Pass | PK | 15.78156G | 58.20 | 74.00 | -15.80 | 3 | Horizontal | 40 | 1.00 | - |
| 5300MHz | Pass | AV | 5.2982G | 105.81 | Inf | -Inf | 3 | Vertical | 43 | 2.20 | - |
| 5300MHz | Pass | AV | 5.3504G | 53.05 | 54.00 | -0.95 | 3 | Vertical | 43 | 2.20 | - |
| 5300MHz | Pass | PK | 5.306G | 115.65 | Inf | -Inf | 3 | Vertical | 43 | 2.20 | - |
| 5300MHz | Pass | PK | 5.3504G | 71.94 | 74.00 | -2.06 | 3 | Vertical | 43 | 2.20 | - |
| 5300MHz | Pass | AV | 5.2976G | 96.17 | Inf | -Inf | 3 | Horizontal | 52 | 1.16 | - |
| 5300MHz | Pass | AV | 5.3504G | 47.66 | 54.00 | -6.34 | 3 | Horizontal | 52 | 1.16 | - |
| 5300MHz | Pass | PK | 5.3018G | 105.78 | Inf | -Inf | 3 | Horizontal | 52 | 1.16 | - |
| 5300MHz | Pass | PK | 5.3504G | 63.15 | 74.00 | -10.85 | 3 | Horizontal | 52 | 1.16 | - |
| 5300MHz | Pass | AV | 10.61236G | 41.42 | 54.00 | -12.58 | 3 | Vertical | 87 | 1.50 | - |
| 5300MHz | Pass | AV | 15.90174G | 47.81 | 54.00 | -6.19 | 3 | Vertical | 340 | 1.89 | - |
| 5300MHz | Pass | PK | 10.61194G | 54.59 | 74.00 | -19.41 | 3 | Vertical | 87 | 1.50 | - |
| 5300MHz | Pass | PK | 15.91218G | 61.09 | 74.00 | -12.91 | 3 | Vertical | 340 | 1.89 | - |
| 5300MHz | Pass | AV | 10.61212G | 41.32 | 54.00 | -12.68 | 3 | Horizontal | 129 | 1.29 | - |
| 5300MHz | Pass | AV | 15.90366G | 44.93 | 54.00 | -9.07 | 3 | Horizontal | 206 | 1.75 | - |
| 5300MHz | Pass | PK | 10.60124G | 54.21 | 74.00 | -19.79 | 3 | Horizontal | 129 | 1.29 | - |
| 5300MHz | Pass | PK | 15.9036G | 59.03 | 74.00 | -14.97 | 3 | Horizontal | 206 | 1.75 | - |
| 5320MHz | Pass | AV | 5.3182G | 102.70 | Inf | -Inf | 3 | Vertical | 43 | 2.18 | - |
| 5320MHz | Pass | AV | 5.35G | 53.49 | 54.00 | -0.51 | 3 | Vertical | 43 | 2.18 | - |
| 5320MHz | Pass | PK | 5.3224G | 112.90 | Inf | -Inf | 3 | Vertical | 43 | 2.18 | - |
| 5320MHz | Pass | PK | 5.3554G | 71.94 | 74.00 | -2.06 | 3 | Vertical | 43 | 2.18 | - |
| 5320MHz | Pass | PK | 5.3224G | 103.77 | Inf | -Inf | 3 | Horizontal | 52 | 1.20 | - |
| 5320MHz | Pass | AV | 5.3242G | 93.74 | Inf | -Inf | 3 | Horizontal | 52 | 1.20 | - |
| 5320MHz | Pass | PK | 5.3572G | 63.28 | 74.00 | -10.72 | 3 | Horizontal | 52 | 1.20 | - |
| 5320MHz | Pass | AV | 5.35G | 47.65 | 54.00 | -6.35 | 3 | Horizontal | 52 | 1.20 | - |
| 5320MHz | Pass | PK | 5.4676G | 57.80 | 68.20 | -10.40 | 3 | Horizontal | 52 | 1.20 | - |
| 5320MHz | Pass | AV | 10.65116G | 41.89 | 54.00 | -12.11 | 3 | Vertical | 14 | 1.42 | - |
| 5320MHz | Pass | AV | 15.9588G | 45.26 | 54.00 | -8.74 | 3 | Vertical | 339 | 1.94 | - |
| 5320MHz | Pass | PK | 10.6358G | 54.45 | 74.00 | -19.55 | 3 | Vertical | 14 | 1.42 | - |
| 5320MHz | Pass | PK | 15.9654G | 58.11 | 74.00 | -15.89 | 3 | Vertical | 339 | 1.94 | - |

Remark :

Page No. : D2 of D105

Level (dBuV/m) = Raw(Read Level) + AF(Antenna Factor) + CL(Cable Loss) - PA(Preamp Factor)

992608-01



**RSE TX above 1GHz_Non-Beamforming_Sample
1_Radio2_1T1S**

Appendix D.3

| Mode | Result | Type | Freq (Hz) | Level (dBuV/m) | Limit (dBuV/m) | Margin (dB) | Dist (m) | Condition | Azimuth (°) | Height (m) | Comments |
|--------------------------------|--------|------|--------------|-------------------|-------------------|----------------|-------------|------------|----------------|---------------|----------|
| 5320MHz | Pass | AV | 10.64804G | 41.77 | 54.00 | -12.23 | 3 | Horizontal | 95 | 1.50 | - |
| 5320MHz | Pass | AV | 15.97284G | 43.89 | 54.00 | -10.11 | 3 | Horizontal | 15 | 1.50 | - |
| 5320MHz | Pass | PK | 10.6463G | 54.43 | 74.00 | -19.57 | 3 | Horizontal | 95 | 1.50 | - |
| 5320MHz | Pass | PK | 15.97104G | 57.13 | 74.00 | -16.87 | 3 | Horizontal | 15 | 1.50 | - |
| 5500MHz | Pass | AV | 5.458G | 47.22 | 54.00 | -6.78 | 3 | Vertical | 42 | 2.15 | - |
| 5500MHz | Pass | AV | 5.4952G | 99.36 | Inf | -Inf | 3 | Vertical | 42 | 2.15 | - |
| 5500MHz | Pass | PK | 5.4682G | 67.80 | 68.20 | -0.40 | 3 | Vertical | 42 | 2.15 | - |
| 5500MHz | Pass | PK | 5.5018G | 109.48 | Inf | -Inf | 3 | Vertical | 42 | 2.15 | - |
| 5500MHz | Pass | AV | 5.4496G | 46.41 | 54.00 | -7.59 | 3 | Horizontal | 165 | 2.19 | - |
| 5500MHz | Pass | AV | 5.5042G | 91.69 | Inf | -Inf | 3 | Horizontal | 165 | 2.19 | - |
| 5500MHz | Pass | PK | 5.4616G | 58.79 | 68.20 | -9.41 | 3 | Horizontal | 165 | 2.19 | - |
| 5500MHz | Pass | PK | 5.5024G | 101.88 | Inf | -Inf | 3 | Horizontal | 165 | 2.19 | - |
| 5500MHz | Pass | AV | 11.01026G | 42.19 | 54.00 | -11.81 | 3 | Vertical | 169 | 1.50 | - |
| 5500MHz | Pass | PK | 11.012G | 55.29 | 74.00 | -18.71 | 3 | Vertical | 169 | 1.50 | - |
| 5500MHz | Pass | PK | 16.5147G | 60.12 | 68.20 | -8.08 | 3 | Vertical | 275 | 2.29 | - |
| 5500MHz | Pass | AV | 10.98776G | 42.19 | 54.00 | -11.81 | 3 | Horizontal | 328 | 2.20 | - |
| 5500MHz | Pass | PK | 11.01326G | 55.38 | 74.00 | -18.62 | 3 | Horizontal | 328 | 2.20 | - |
| 5500MHz | Pass | PK | 16.49874G | 60.60 | 68.20 | -7.60 | 3 | Horizontal | 323 | 1.33 | - |
| 5580MHz | Pass | AV | 5.4594G | 47.86 | 54.00 | -6.14 | 3 | Vertical | 116 | 2.24 | - |
| 5580MHz | Pass | AV | 5.583G | 106.15 | Inf | -Inf | 3 | Vertical | 116 | 2.24 | - |
| 5580MHz | Pass | PK | 5.4654G | 63.68 | 68.20 | -4.52 | 3 | Vertical | 116 | 2.24 | - |
| 5580MHz | Pass | PK | 5.5836G | 116.68 | Inf | -Inf | 3 | Vertical | 116 | 2.24 | - |
| 5580MHz | Pass | PK | 5.7288G | 59.11 | 68.20 | -9.09 | 3 | Vertical | 116 | 2.24 | - |
| 5580MHz | Pass | AV | 5.4522G | 46.50 | 54.00 | -7.50 | 3 | Horizontal | 165 | 2.18 | - |
| 5580MHz | Pass | AV | 5.5824G | 98.86 | Inf | -Inf | 3 | Horizontal | 165 | 2.18 | - |
| 5580MHz | Pass | PK | 5.4612G | 58.51 | 68.20 | -9.69 | 3 | Horizontal | 165 | 2.18 | - |
| 5580MHz | Pass | PK | 5.586G | 109.01 | Inf | -Inf | 3 | Horizontal | 165 | 2.18 | - |
| 5580MHz | Pass | PK | 5.7282G | 58.03 | 68.20 | -10.17 | 3 | Horizontal | 165 | 2.18 | - |
| 5580MHz | Pass | AV | 11.14692G | 42.74 | 54.00 | -11.26 | 3 | Vertical | 49 | 1.05 | - |
| 5580MHz | Pass | PK | 11.15754G | 55.69 | 74.00 | -18.31 | 3 | Vertical | 49 | 1.05 | - |
| 5580MHz | Pass | PK | 16.73496G | 64.78 | 68.20 | -3.42 | 3 | Vertical | 208 | 1.63 | - |
| 5580MHz | Pass | AV | 11.14788G | 42.71 | 54.00 | -11.29 | 3 | Horizontal | 20 | 1.50 | - |
| 5580MHz | Pass | PK | 11.17272G | 55.76 | 74.00 | -18.24 | 3 | Horizontal | 20 | 1.50 | - |
| 5580MHz | Pass | PK | 16.73952G | 65.12 | 68.20 | -3.08 | 3 | Horizontal | 158 | 1.91 | - |
| 5700MHz | Pass | AV | 5.7018G | 100.38 | Inf | -Inf | 3 | Vertical | 114 | 2.20 | - |
| 5700MHz | Pass | PK | 5.7018G | 110.63 | Inf | -Inf | 3 | Vertical | 114 | 2.20 | - |
| 5700MHz | Pass | PK | 5.7258G | 67.54 | 68.20 | -0.66 | 3 | Vertical | 114 | 2.20 | - |
| 5700MHz | Pass | AV | 5.7024G | 92.31 | Inf | -Inf | 3 | Horizontal | 127 | 2.17 | - |
| 5700MHz | Pass | PK | 5.7024G | 102.60 | Inf | -Inf | 3 | Horizontal | 127 | 2.17 | - |
| 5700MHz | Pass | PK | 5.7294G | 60.71 | 68.20 | -7.49 | 3 | Horizontal | 127 | 2.17 | - |
| 5700MHz | Pass | AV | 11.40744G | 42.09 | 54.00 | -11.91 | 3 | Vertical | 24 | 1.50 | - |
| 5700MHz | Pass | PK | 11.4135G | 55.48 | 74.00 | -18.52 | 3 | Vertical | 24 | 1.50 | - |
| 5700MHz | Pass | PK | 17.1129G | 62.07 | 68.20 | -6.13 | 3 | Vertical | 261 | 2.19 | - |
| 5700MHz | Pass | AV | 11.3871G | 42.06 | 54.00 | -11.94 | 3 | Horizontal | 217 | 1.50 | - |
| 5700MHz | Pass | PK | 11.40624G | 54.83 | 74.00 | -19.17 | 3 | Horizontal | 217 | 1.50 | - |
| 5700MHz | Pass | PK | 17.10522G | 62.49 | 68.20 | -5.71 | 3 | Horizontal | 301 | 1.21 | - |
| 5720MHz Straddle 5.47-5.725GHz | Pass | AV | 5.4572G | 47.10 | 54.00 | -6.90 | 3 | Vertical | 115 | 2.31 | - |
| 5720MHz Straddle 5.47-5.725GHz | Pass | AV | 5.7272G | 107.09 | Inf | -Inf | 3 | Vertical | 115 | 2.31 | - |
| 5720MHz Straddle 5.47-5.725GHz | Pass | PK | 5.4644G | 58.66 | 68.20 | -9.54 | 3 | Vertical | 115 | 2.31 | - |

Remark :

Page No. : D3 of D105

Level (dBuV/m) = Raw(Read Level) + AF(Antenna Factor) + CL(Cable Loss) - PA(Preamp Factor)

992608-01



**RSE TX above 1GHz_Non-Beamforming_Sample
1_Radio2_1T1S**

Appendix D.3

| Mode | Result | Type | Freq (Hz) | Level (dBuV/m) | Limit (dBuV/m) | Margin (dB) | Dist (m) | Condition | Azimuth (°) | Height (m) | Comments |
|--------------------------------|--------|------|--------------|-------------------|-------------------|----------------|-------------|------------|----------------|---------------|----------|
| 5720MHz Straddle 5.47-5.725GHz | Pass | PK | 5.726G | 118.21 | Inf | -Inf | 3 | Vertical | 115 | 2.31 | - |
| 5720MHz Straddle 5.47-5.725GHz | Pass | PK | 5.8508G | 63.94 | 68.20 | -4.26 | 3 | Vertical | 115 | 2.31 | - |
| 5720MHz Straddle 5.47-5.725GHz | Pass | AV | 5.4536G | 46.56 | 54.00 | -7.44 | 3 | Horizontal | 292 | 2.24 | - |
| 5720MHz Straddle 5.47-5.725GHz | Pass | AV | 5.7176G | 99.55 | Inf | -Inf | 3 | Horizontal | 292 | 2.24 | - |
| 5720MHz Straddle 5.47-5.725GHz | Pass | PK | 5.462G | 57.76 | 68.20 | -10.44 | 3 | Horizontal | 292 | 2.24 | - |
| 5720MHz Straddle 5.47-5.725GHz | Pass | PK | 5.7236G | 110.47 | Inf | -Inf | 3 | Horizontal | 292 | 2.24 | - |
| 5720MHz Straddle 5.47-5.725GHz | Pass | PK | 5.8592G | 60.51 | 68.20 | -7.69 | 3 | Horizontal | 292 | 2.24 | - |
| 5720MHz Straddle 5.47-5.725GHz | Pass | AV | 11.4475G | 42.45 | 54.00 | -11.55 | 3 | Vertical | 340 | 2.34 | - |
| 5720MHz Straddle 5.47-5.725GHz | Pass | PK | 11.43778G | 55.19 | 74.00 | -18.81 | 3 | Vertical | 340 | 2.34 | - |
| 5720MHz Straddle 5.47-5.725GHz | Pass | PK | 17.1735G | 63.90 | 68.20 | -4.30 | 3 | Vertical | 208 | 1.80 | - |
| 5720MHz Straddle 5.47-5.725GHz | Pass | AV | 11.42914G | 42.29 | 54.00 | -11.71 | 3 | Horizontal | 86 | 2.84 | - |
| 5720MHz Straddle 5.47-5.725GHz | Pass | PK | 11.45446G | 55.64 | 74.00 | -18.36 | 3 | Horizontal | 86 | 2.84 | - |
| 5720MHz Straddle 5.47-5.725GHz | Pass | PK | 17.16036G | 64.43 | 68.20 | -3.77 | 3 | Horizontal | 167 | 1.05 | - |
| 802.11ax HEW20_Nss1,(MCS0)_1TX | - | - | - | - | - | - | - | - | - | - | - |
| 5260MHz | Pass | AV | 5.15G | 49.89 | 54.00 | -4.11 | 3 | Vertical | 43 | 2.11 | - |
| 5260MHz | Pass | AV | 5.2612G | 106.62 | Inf | -Inf | 3 | Vertical | 43 | 2.11 | - |
| 5260MHz | Pass | AV | 5.35G | 53.71 | 54.00 | -0.29 | 3 | Vertical | 43 | 2.11 | - |
| 5260MHz | Pass | PK | 5.1442G | 65.25 | 74.00 | -8.75 | 3 | Vertical | 43 | 2.11 | - |
| 5260MHz | Pass | PK | 5.257G | 120.09 | Inf | -Inf | 3 | Vertical | 43 | 2.11 | - |
| 5260MHz | Pass | PK | 5.35G | 71.48 | 74.00 | -2.52 | 3 | Vertical | 43 | 2.11 | - |
| 5260MHz | Pass | AV | 5.1424G | 46.32 | 54.00 | -7.68 | 3 | Horizontal | 52 | 1.24 | - |
| 5260MHz | Pass | AV | 5.2582G | 96.96 | Inf | -Inf | 3 | Horizontal | 52 | 1.24 | - |
| 5260MHz | Pass | AV | 5.3506G | 47.62 | 54.00 | -6.38 | 3 | Horizontal | 52 | 1.24 | - |
| 5260MHz | Pass | PK | 5.1382G | 59.36 | 74.00 | -14.64 | 3 | Horizontal | 52 | 1.24 | - |
| 5260MHz | Pass | PK | 5.257G | 110.60 | Inf | -Inf | 3 | Horizontal | 52 | 1.24 | - |
| 5260MHz | Pass | PK | 5.35G | 61.97 | 74.00 | -12.03 | 3 | Horizontal | 52 | 1.24 | - |
| 5260MHz | Pass | AV | 15.78462G | 45.14 | 54.00 | -8.86 | 3 | Vertical | 168 | 1.42 | - |
| 5260MHz | Pass | PK | 10.51304G | 55.48 | 68.20 | -12.72 | 3 | Vertical | 107 | 1.92 | - |
| 5260MHz | Pass | PK | 15.76578G | 58.99 | 74.00 | -15.01 | 3 | Vertical | 168 | 1.42 | - |
| 5260MHz | Pass | AV | 15.77988G | 45.15 | 54.00 | -8.85 | 3 | Horizontal | 40 | 1.00 | - |
| 5260MHz | Pass | PK | 10.52786G | 54.79 | 68.20 | -13.41 | 3 | Horizontal | 112 | 2.44 | - |
| 5260MHz | Pass | PK | 15.783G | 58.77 | 74.00 | -15.23 | 3 | Horizontal | 40 | 1.00 | - |
| 5300MHz | Pass | AV | 5.2958G | 104.93 | Inf | -Inf | 3 | Vertical | 44 | 2.20 | - |
| 5300MHz | Pass | AV | 5.35G | 53.23 | 54.00 | -0.77 | 3 | Vertical | 44 | 2.20 | - |
| 5300MHz | Pass | PK | 5.297G | 118.75 | Inf | -Inf | 3 | Vertical | 44 | 2.20 | - |
| 5300MHz | Pass | PK | 5.3522G | 72.57 | 74.00 | -1.43 | 3 | Vertical | 44 | 2.20 | - |
| 5300MHz | Pass | AV | 5.2952G | 95.86 | Inf | -Inf | 3 | Horizontal | 52 | 1.06 | - |
| 5300MHz | Pass | AV | 5.35G | 48.23 | 54.00 | -5.77 | 3 | Horizontal | 52 | 1.06 | - |
| 5300MHz | Pass | PK | 5.297G | 109.39 | Inf | -Inf | 3 | Horizontal | 52 | 1.06 | - |
| 5300MHz | Pass | PK | 5.3516G | 64.44 | 74.00 | -9.56 | 3 | Horizontal | 52 | 1.06 | - |
| 5300MHz | Pass | AV | 10.60045G | 41.19 | 54.00 | -12.81 | 3 | Vertical | 348 | 1.50 | - |
| 5300MHz | Pass | AV | 15.9G | 47.30 | 54.00 | -6.70 | 3 | Vertical | 341 | 1.89 | - |
| 5300MHz | Pass | PK | 10.60007G | 55.92 | 74.00 | -18.08 | 3 | Vertical | 348 | 1.50 | - |
| 5300MHz | Pass | PK | 15.9019G | 61.63 | 74.00 | -12.37 | 3 | Vertical | 341 | 1.89 | - |
| 5300MHz | Pass | AV | 10.61164G | 41.62 | 54.00 | -12.38 | 3 | Horizontal | 103 | 2.23 | - |
| 5300MHz | Pass | AV | 15.9042G | 44.44 | 54.00 | -9.56 | 3 | Horizontal | 208 | 2.48 | - |
| 5300MHz | Pass | PK | 10.6045G | 55.21 | 74.00 | -18.79 | 3 | Horizontal | 103 | 2.23 | - |
| 5300MHz | Pass | PK | 15.9055G | 58.35 | 74.00 | -15.65 | 3 | Horizontal | 208 | 2.48 | - |
| 5320MHz | Pass | AV | 5.3182G | 100.81 | Inf | -Inf | 3 | Vertical | 43 | 2.17 | - |

Remark :

Page No. : D4 of D105

Level (dBuV/m) = Raw(Read Level) + AF(Antenna Factor) + CL(Cable Loss) - PA(Preamp Factor)

992608-01



**RSE TX above 1GHz_Non-Beamforming_Sample
1_Radio2_1T1S**

Appendix D.3

| Mode | Result | Type | Freq (Hz) | Level (dBuV/m) | Limit (dBuV/m) | Margin (dB) | Dist (m) | Condition | Azimuth (°) | Height (m) | Comments |
|---------|--------|------|--------------|-------------------|-------------------|----------------|-------------|------------|----------------|---------------|----------|
| 5320MHz | Pass | AV | 5.3506G | 51.66 | 54.00 | -2.34 | 3 | Vertical | 43 | 2.17 | - |
| 5320MHz | Pass | PK | 5.317G | 114.42 | Inf | -Inf | 3 | Vertical | 43 | 2.17 | - |
| 5320MHz | Pass | PK | 5.3512G | 73.32 | 74.00 | -0.68 | 3 | Vertical | 43 | 2.17 | - |
| 5320MHz | Pass | AV | 5.3182G | 92.21 | Inf | -Inf | 3 | Horizontal | 52 | 1.20 | - |
| 5320MHz | Pass | AV | 5.3506G | 47.02 | 54.00 | -6.98 | 3 | Horizontal | 52 | 1.20 | - |
| 5320MHz | Pass | PK | 5.317G | 105.68 | Inf | -Inf | 3 | Horizontal | 52 | 1.20 | - |
| 5320MHz | Pass | PK | 5.4646G | 59.39 | 68.20 | -8.81 | 3 | Horizontal | 52 | 1.20 | - |
| 5320MHz | Pass | AV | 10.64354G | 41.86 | 54.00 | -12.14 | 3 | Vertical | 170 | 1.48 | - |
| 5320MHz | Pass | AV | 15.95892G | 44.40 | 54.00 | -9.60 | 3 | Vertical | 340 | 1.97 | - |
| 5320MHz | Pass | PK | 10.63928G | 55.62 | 74.00 | -18.38 | 3 | Vertical | 170 | 1.48 | - |
| 5320MHz | Pass | PK | 15.96948G | 58.61 | 74.00 | -15.39 | 3 | Vertical | 340 | 1.97 | - |
| 5320MHz | Pass | AV | 10.65362G | 41.96 | 54.00 | -12.04 | 3 | Horizontal | 219 | 1.50 | - |
| 5320MHz | Pass | AV | 15.96852G | 43.92 | 54.00 | -10.08 | 3 | Horizontal | 216 | 2.00 | - |
| 5320MHz | Pass | PK | 10.62866G | 55.65 | 74.00 | -18.35 | 3 | Horizontal | 219 | 1.50 | - |
| 5320MHz | Pass | PK | 15.96342G | 57.38 | 74.00 | -16.62 | 3 | Horizontal | 216 | 2.00 | - |
| 5500MHz | Pass | AV | 5.4598G | 47.55 | 54.00 | -6.45 | 3 | Vertical | 44 | 2.20 | - |
| 5500MHz | Pass | AV | 5.4952G | 99.50 | Inf | -Inf | 3 | Vertical | 44 | 2.20 | - |
| 5500MHz | Pass | PK | 5.4682G | 67.87 | 68.20 | -0.33 | 3 | Vertical | 44 | 2.20 | - |
| 5500MHz | Pass | PK | 5.497G | 112.79 | Inf | -Inf | 3 | Vertical | 44 | 2.20 | - |
| 5500MHz | Pass | AV | 5.437G | 46.22 | 54.00 | -7.78 | 3 | Horizontal | 166 | 2.19 | - |
| 5500MHz | Pass | AV | 5.503G | 91.25 | Inf | -Inf | 3 | Horizontal | 166 | 2.19 | - |
| 5500MHz | Pass | PK | 5.4694G | 59.32 | 68.20 | -8.88 | 3 | Horizontal | 166 | 2.19 | - |
| 5500MHz | Pass | PK | 5.5048G | 104.00 | Inf | -Inf | 3 | Horizontal | 166 | 2.19 | - |
| 5500MHz | Pass | AV | 11.00852G | 47.06 | 54.00 | -6.94 | 3 | Vertical | 51 | 1.50 | - |
| 5500MHz | Pass | PK | 11.00388G | 59.70 | 74.00 | -14.30 | 3 | Vertical | 51 | 1.50 | - |
| 5500MHz | Pass | PK | 16.49552G | 61.48 | 68.20 | -6.72 | 3 | Vertical | 238 | 1.13 | - |
| 5500MHz | Pass | AV | 11.01446G | 47.17 | 54.00 | -6.83 | 3 | Horizontal | 1 | 1.50 | - |
| 5500MHz | Pass | PK | 11.00648G | 60.30 | 74.00 | -13.70 | 3 | Horizontal | 1 | 1.50 | - |
| 5500MHz | Pass | PK | 16.50454G | 61.34 | 68.20 | -6.86 | 3 | Horizontal | 69 | 2.41 | - |
| 5580MHz | Pass | AV | 5.46G | 48.07 | 54.00 | -5.93 | 3 | Vertical | 117 | 2.23 | - |
| 5580MHz | Pass | AV | 5.5812G | 104.76 | Inf | -Inf | 3 | Vertical | 117 | 2.23 | - |
| 5580MHz | Pass | PK | 5.4636G | 64.01 | 68.20 | -4.19 | 3 | Vertical | 117 | 2.23 | - |
| 5580MHz | Pass | PK | 5.577G | 118.28 | Inf | -Inf | 3 | Vertical | 117 | 2.23 | - |
| 5580MHz | Pass | PK | 5.73G | 60.05 | 68.20 | -8.15 | 3 | Vertical | 117 | 2.23 | - |
| 5580MHz | Pass | AV | 5.4564G | 46.57 | 54.00 | -7.43 | 3 | Horizontal | 119 | 1.00 | - |
| 5580MHz | Pass | AV | 5.5848G | 93.97 | Inf | -Inf | 3 | Horizontal | 119 | 1.00 | - |
| 5580MHz | Pass | PK | 5.4648G | 60.47 | 68.20 | -7.73 | 3 | Horizontal | 119 | 1.00 | - |
| 5580MHz | Pass | PK | 5.577G | 107.21 | Inf | -Inf | 3 | Horizontal | 119 | 1.00 | - |
| 5580MHz | Pass | PK | 5.7282G | 58.97 | 68.20 | -9.23 | 3 | Horizontal | 119 | 1.00 | - |
| 5580MHz | Pass | AV | 11.14908G | 42.11 | 54.00 | -11.89 | 3 | Vertical | 54 | 1.50 | - |
| 5580MHz | Pass | PK | 11.17338G | 56.49 | 74.00 | -17.51 | 3 | Vertical | 54 | 1.50 | - |
| 5580MHz | Pass | PK | 16.74006G | 65.25 | 68.20 | -2.95 | 3 | Vertical | 208 | 1.63 | - |
| 5580MHz | Pass | AV | 11.14698G | 42.21 | 54.00 | -11.79 | 3 | Horizontal | 266 | 1.50 | - |
| 5580MHz | Pass | PK | 11.1681G | 56.43 | 74.00 | -17.57 | 3 | Horizontal | 266 | 1.50 | - |
| 5580MHz | Pass | PK | 16.74858G | 64.10 | 68.20 | -4.10 | 3 | Horizontal | 165 | 1.19 | - |
| 5700MHz | Pass | AV | 5.703G | 96.60 | Inf | -Inf | 3 | Vertical | 117 | 2.14 | - |
| 5700MHz | Pass | PK | 5.697G | 109.67 | Inf | -Inf | 3 | Vertical | 117 | 2.14 | - |
| 5700MHz | Pass | PK | 5.7252G | 67.82 | 68.20 | -0.38 | 3 | Vertical | 117 | 2.14 | - |
| 5700MHz | Pass | AV | 5.703G | 88.16 | Inf | -Inf | 3 | Horizontal | 128 | 2.18 | - |

Remark :

Page No. : D5 of D105

Level (dBuV/m) = Raw(Read Level) + AF(Antenna Factor) + CL(Cable Loss) - PA(Preamp Factor)

992608-01



**RSE TX above 1GHz_Non-Beamforming_Sample
1_Radio2_1T1S**

Appendix D.3

| Mode | Result | Type | Freq (Hz) | Level (dBuV/m) | Limit (dBuV/m) | Margin (dB) | Dist (m) | Condition | Azimuth (°) | Height (m) | Comments |
|--------------------------------|--------|------|--------------|-------------------|-------------------|----------------|-------------|------------|----------------|---------------|----------|
| 5700MHz | Pass | PK | 5.697G | 101.43 | Inf | -Inf | 3 | Horizontal | 128 | 2.18 | - |
| 5700MHz | Pass | PK | 5.8008G | 59.86 | 68.20 | -8.34 | 3 | Horizontal | 128 | 2.18 | - |
| 5700MHz | Pass | AV | 11.4063G | 41.71 | 54.00 | -12.29 | 3 | Vertical | 148 | 1.50 | - |
| 5700MHz | Pass | PK | 11.39016G | 55.36 | 74.00 | -18.64 | 3 | Vertical | 148 | 1.50 | - |
| 5700MHz | Pass | PK | 17.11446G | 63.11 | 68.20 | -5.09 | 3 | Vertical | 25 | 1.50 | - |
| 5700MHz | Pass | AV | 11.40684G | 41.72 | 54.00 | -12.28 | 3 | Horizontal | 336 | 1.00 | - |
| 5700MHz | Pass | PK | 11.3865G | 54.93 | 74.00 | -19.07 | 3 | Horizontal | 336 | 1.00 | - |
| 5700MHz | Pass | PK | 17.11434G | 62.17 | 68.20 | -6.03 | 3 | Horizontal | 49 | 1.81 | - |
| 5720MHz Straddle 5.47-5.725GHz | Pass | AV | 5.4572G | 46.82 | 54.00 | -7.18 | 3 | Vertical | 115 | 2.32 | - |
| 5720MHz Straddle 5.47-5.725GHz | Pass | AV | 5.7248G | 105.77 | Inf | -Inf | 3 | Vertical | 115 | 2.32 | - |
| 5720MHz Straddle 5.47-5.725GHz | Pass | PK | 5.4692G | 59.43 | 68.20 | -8.77 | 3 | Vertical | 115 | 2.32 | - |
| 5720MHz Straddle 5.47-5.725GHz | Pass | PK | 5.7176G | 118.99 | Inf | -Inf | 3 | Vertical | 115 | 2.32 | - |
| 5720MHz Straddle 5.47-5.725GHz | Pass | PK | 5.8532G | 67.44 | 68.20 | -0.76 | 3 | Vertical | 115 | 2.32 | - |
| 5720MHz Straddle 5.47-5.725GHz | Pass | AV | 5.4272G | 46.23 | 54.00 | -7.77 | 3 | Horizontal | 170 | 1.93 | - |
| 5720MHz Straddle 5.47-5.725GHz | Pass | AV | 5.7248G | 96.50 | Inf | -Inf | 3 | Horizontal | 170 | 1.93 | - |
| 5720MHz Straddle 5.47-5.725GHz | Pass | PK | 5.4632G | 58.49 | 68.20 | -9.71 | 3 | Horizontal | 170 | 1.93 | - |
| 5720MHz Straddle 5.47-5.725GHz | Pass | PK | 5.7176G | 109.89 | Inf | -Inf | 3 | Horizontal | 170 | 1.93 | - |
| 5720MHz Straddle 5.47-5.725GHz | Pass | PK | 5.9264G | 60.23 | 68.20 | -7.97 | 3 | Horizontal | 170 | 1.93 | - |
| 5720MHz Straddle 5.47-5.725GHz | Pass | AV | 11.44222G | 41.75 | 54.00 | -12.25 | 3 | Vertical | 333 | 1.50 | - |
| 5720MHz Straddle 5.47-5.725GHz | Pass | PK | 11.45392G | 55.55 | 74.00 | -18.45 | 3 | Vertical | 333 | 1.50 | - |
| 5720MHz Straddle 5.47-5.725GHz | Pass | PK | 17.16258G | 63.49 | 68.20 | -4.71 | 3 | Vertical | 207 | 1.45 | - |
| 5720MHz Straddle 5.47-5.725GHz | Pass | AV | 11.44858G | 41.80 | 54.00 | -12.20 | 3 | Horizontal | 237 | 1.66 | - |
| 5720MHz Straddle 5.47-5.725GHz | Pass | PK | 11.431G | 55.48 | 74.00 | -18.52 | 3 | Horizontal | 237 | 1.66 | - |
| 5720MHz Straddle 5.47-5.725GHz | Pass | PK | 17.17056G | 64.19 | 68.20 | -4.01 | 3 | Horizontal | 159 | 1.01 | - |
| 802.11ax HEW40_Nss1,(MCS0)_1TX | - | - | - | - | - | - | - | - | - | - | - |
| 5270MHz | Pass | AV | 5.2744G | 100.94 | Inf | -Inf | 3 | Vertical | 40 | 2.47 | - |
| 5270MHz | Pass | AV | 5.35G | 53.50 | 54.00 | -0.50 | 3 | Vertical | 40 | 2.47 | - |
| 5270MHz | Pass | PK | 5.2872G | 112.46 | Inf | -Inf | 3 | Vertical | 40 | 2.47 | - |
| 5270MHz | Pass | PK | 5.3524G | 68.11 | 74.00 | -5.89 | 3 | Vertical | 40 | 2.47 | - |
| 5270MHz | Pass | AV | 5.2652G | 90.63 | Inf | -Inf | 3 | Horizontal | 50 | 1.19 | - |
| 5270MHz | Pass | AV | 5.35G | 48.53 | 54.00 | -5.47 | 3 | Horizontal | 50 | 1.19 | - |
| 5270MHz | Pass | PK | 5.286G | 102.56 | Inf | -Inf | 3 | Horizontal | 50 | 1.19 | - |
| 5270MHz | Pass | PK | 5.3504G | 61.09 | 74.00 | -12.91 | 3 | Horizontal | 50 | 1.19 | - |
| 5270MHz | Pass | AV | 15.81208G | 48.76 | 54.00 | -5.24 | 3 | Vertical | 341 | 1.87 | - |
| 5270MHz | Pass | PK | 10.54468G | 59.08 | 68.20 | -9.12 | 3 | Vertical | 202 | 1.69 | - |
| 5270MHz | Pass | PK | 15.8026G | 61.17 | 74.00 | -12.83 | 3 | Vertical | 341 | 1.87 | - |
| 5270MHz | Pass | AV | 15.8106G | 48.46 | 54.00 | -5.54 | 3 | Horizontal | 217 | 1.50 | - |
| 5270MHz | Pass | PK | 10.53752G | 59.29 | 68.20 | -8.91 | 3 | Horizontal | 40 | 1.43 | - |
| 5270MHz | Pass | PK | 15.8156G | 60.66 | 74.00 | -13.34 | 3 | Horizontal | 217 | 1.50 | - |
| 5310MHz | Pass | AV | 5.316G | 96.25 | Inf | -Inf | 3 | Vertical | 38 | 2.34 | - |
| 5310MHz | Pass | AV | 5.3504G | 53.83 | 54.00 | -0.17 | 3 | Vertical | 38 | 2.34 | - |
| 5310MHz | Pass | PK | 5.3024G | 107.98 | Inf | -Inf | 3 | Vertical | 38 | 2.34 | - |
| 5310MHz | Pass | PK | 5.3508G | 71.86 | 74.00 | -2.14 | 3 | Vertical | 38 | 2.34 | - |
| 5310MHz | Pass | AV | 5.3024G | 86.49 | Inf | -Inf | 3 | Horizontal | 48 | 1.00 | - |
| 5310MHz | Pass | AV | 5.352G | 48.85 | 54.00 | -5.15 | 3 | Horizontal | 48 | 1.00 | - |
| 5310MHz | Pass | PK | 5.302G | 98.43 | Inf | -Inf | 3 | Horizontal | 48 | 1.00 | - |
| 5310MHz | Pass | PK | 5.3504G | 64.15 | 74.00 | -9.85 | 3 | Horizontal | 48 | 1.00 | - |
| 5310MHz | Pass | AV | 10.62882G | 47.24 | 54.00 | -6.76 | 3 | Vertical | 278 | 1.08 | - |
| 5310MHz | Pass | AV | 15.93732G | 47.68 | 54.00 | -6.32 | 3 | Vertical | 170 | 2.46 | - |

Remark :

Page No. : D6 of D105

Level (dBuV/m) = Raw(Read Level) + AF(Antenna Factor) + CL(Cable Loss) - PA(Preamp Factor)

992608-01



**RSE TX above 1GHz_Non-Beamforming_Sample
1_Radio2_1T1S**

Appendix D.3

| Mode | Result | Type | Freq (Hz) | Level (dBuV/m) | Limit (dBuV/m) | Margin (dB) | Dist (m) | Condition | Azimuth (°) | Height (m) | Comments |
|--------------------------------|--------|------|--------------|-------------------|-------------------|----------------|-------------|------------|----------------|---------------|----------|
| 5310MHz | Pass | PK | 10.62084G | 59.74 | 74.00 | -14.26 | 3 | Vertical | 278 | 1.08 | - |
| 5310MHz | Pass | PK | 15.92784G | 60.20 | 74.00 | -13.80 | 3 | Vertical | 170 | 2.46 | - |
| 5310MHz | Pass | AV | 10.6089G | 46.98 | 54.00 | -7.02 | 3 | Horizontal | 236 | 1.77 | - |
| 5310MHz | Pass | AV | 15.93666G | 47.58 | 54.00 | -6.42 | 3 | Horizontal | 121 | 1.26 | - |
| 5310MHz | Pass | PK | 10.61538G | 59.12 | 74.00 | -14.88 | 3 | Horizontal | 236 | 1.77 | - |
| 5310MHz | Pass | PK | 15.94488G | 60.07 | 74.00 | -13.93 | 3 | Horizontal | 121 | 1.26 | - |
| 5510MHz | Pass | AV | 5.4592G | 49.79 | 54.00 | -4.21 | 3 | Vertical | 39 | 2.30 | - |
| 5510MHz | Pass | AV | 5.5024G | 94.44 | Inf | -Inf | 3 | Vertical | 39 | 2.30 | - |
| 5510MHz | Pass | PK | 5.4696G | 68.09 | 68.20 | -0.11 | 3 | Vertical | 39 | 2.30 | - |
| 5510MHz | Pass | PK | 5.502G | 106.53 | Inf | -Inf | 3 | Vertical | 39 | 2.30 | - |
| 5510MHz | Pass | AV | 5.4524G | 47.80 | 54.00 | -6.20 | 3 | Horizontal | 51 | 1.00 | - |
| 5510MHz | Pass | AV | 5.5144G | 85.98 | Inf | -Inf | 3 | Horizontal | 51 | 1.00 | - |
| 5510MHz | Pass | PK | 5.4692G | 62.19 | 68.20 | -6.01 | 3 | Horizontal | 51 | 1.00 | - |
| 5510MHz | Pass | PK | 5.502G | 97.92 | Inf | -Inf | 3 | Horizontal | 51 | 1.00 | - |
| 5510MHz | Pass | AV | 11.02618G | 48.39 | 54.00 | -5.61 | 3 | Vertical | 154 | 1.94 | - |
| 5510MHz | Pass | PK | 11.00842G | 60.25 | 74.00 | -13.75 | 3 | Vertical | 154 | 1.94 | - |
| 5510MHz | Pass | PK | 16.54464G | 61.13 | 68.20 | -7.07 | 3 | Vertical | 142 | 1.85 | - |
| 5510MHz | Pass | AV | 11.01832G | 48.42 | 54.00 | -5.58 | 3 | Horizontal | 255 | 1.70 | - |
| 5510MHz | Pass | PK | 11.01076G | 61.01 | 74.00 | -12.99 | 3 | Horizontal | 255 | 1.70 | - |
| 5510MHz | Pass | PK | 16.51566G | 61.47 | 68.20 | -6.73 | 3 | Horizontal | 160 | 1.49 | - |
| 5550MHz | Pass | AV | 5.46G | 53.28 | 54.00 | -0.72 | 3 | Vertical | 40 | 2.37 | - |
| 5550MHz | Pass | AV | 5.5384G | 97.93 | Inf | -Inf | 3 | Vertical | 40 | 2.37 | - |
| 5550MHz | Pass | PK | 5.4672G | 67.70 | 68.20 | -0.50 | 3 | Vertical | 40 | 2.37 | - |
| 5550MHz | Pass | PK | 5.5348G | 110.13 | Inf | -Inf | 3 | Vertical | 40 | 2.37 | - |
| 5550MHz | Pass | AV | 5.4596G | 48.28 | 54.00 | -5.72 | 3 | Horizontal | 119 | 1.00 | - |
| 5550MHz | Pass | AV | 5.554G | 90.47 | Inf | -Inf | 3 | Horizontal | 119 | 1.00 | - |
| 5550MHz | Pass | PK | 5.4676G | 60.59 | 68.20 | -7.61 | 3 | Horizontal | 119 | 1.00 | - |
| 5550MHz | Pass | PK | 5.566G | 102.31 | Inf | -Inf | 3 | Horizontal | 119 | 1.00 | - |
| 5550MHz | Pass | AV | 11.09634G | 48.24 | 54.00 | -5.76 | 3 | Vertical | 190 | 2.09 | - |
| 5550MHz | Pass | PK | 11.09568G | 60.63 | 74.00 | -13.37 | 3 | Vertical | 190 | 2.09 | - |
| 5550MHz | Pass | PK | 16.6416G | 63.68 | 68.20 | -4.52 | 3 | Vertical | 205 | 1.06 | - |
| 5550MHz | Pass | AV | 11.08944G | 48.32 | 54.00 | -5.68 | 3 | Horizontal | 6 | 1.17 | - |
| 5550MHz | Pass | PK | 11.09736G | 60.21 | 74.00 | -13.79 | 3 | Horizontal | 6 | 1.17 | - |
| 5550MHz | Pass | PK | 16.63788G | 62.55 | 68.20 | -5.65 | 3 | Horizontal | 134 | 1.00 | - |
| 5670MHz | Pass | AV | 5.6838G | 95.17 | Inf | -Inf | 3 | Vertical | 206 | 2.67 | - |
| 5670MHz | Pass | PK | 5.6862G | 107.15 | Inf | -Inf | 3 | Vertical | 206 | 2.67 | - |
| 5670MHz | Pass | PK | 5.7264G | 67.54 | 68.20 | -0.66 | 3 | Vertical | 206 | 2.67 | - |
| 5670MHz | Pass | AV | 5.6742G | 89.76 | Inf | -Inf | 3 | Horizontal | 131 | 2.55 | - |
| 5670MHz | Pass | PK | 5.6856G | 101.55 | Inf | -Inf | 3 | Horizontal | 131 | 2.55 | - |
| 5670MHz | Pass | PK | 5.7264G | 63.32 | 68.20 | -4.88 | 3 | Horizontal | 131 | 2.55 | - |
| 5670MHz | Pass | AV | 11.35146G | 47.32 | 54.00 | -6.68 | 3 | Vertical | 272 | 1.68 | - |
| 5670MHz | Pass | PK | 11.35044G | 58.99 | 74.00 | -15.01 | 3 | Vertical | 272 | 1.68 | - |
| 5670MHz | Pass | PK | 17.0211G | 62.75 | 68.20 | -5.45 | 3 | Vertical | 317 | 1.63 | - |
| 5670MHz | Pass | AV | 11.352G | 47.44 | 54.00 | -6.56 | 3 | Horizontal | 265 | 1.24 | - |
| 5670MHz | Pass | PK | 11.34114G | 59.40 | 74.00 | -14.60 | 3 | Horizontal | 265 | 1.24 | - |
| 5670MHz | Pass | PK | 17.0073G | 62.23 | 68.20 | -5.97 | 3 | Horizontal | 216 | 1.94 | - |
| 5710MHz Straddle 5.47-5.725GHz | Pass | AV | 5.46G | 48.80 | 54.00 | -5.20 | 3 | Vertical | 115 | 2.65 | - |
| 5710MHz Straddle 5.47-5.725GHz | Pass | AV | 5.7136G | 102.00 | Inf | -Inf | 3 | Vertical | 115 | 2.65 | - |
| 5710MHz Straddle 5.47-5.725GHz | Pass | PK | 5.4628G | 60.04 | 68.20 | -8.16 | 3 | Vertical | 115 | 2.65 | - |

Remark :

Page No. : D7 of D105

Level (dBuV/m) = Raw(Read Level) + AF(Antenna Factor) + CL(Cable Loss) - PA(Preamp Factor)

992608-01



**RSE TX above 1GHz_Non-Beamforming_Sample
1_Radio2_1T1S**

Appendix D.3

| Mode | Result | Type | Freq (Hz) | Level (dBuV/m) | Limit (dBuV/m) | Margin (dB) | Dist (m) | Condition | Azimuth (°) | Height (m) | Comments |
|--------------------------------|--------|------|--------------|-------------------|-------------------|----------------|-------------|------------|----------------|---------------|----------|
| 5710MHz Straddle 5.47-5.725GHz | Pass | PK | 5.7256G | 113.94 | Inf | -Inf | 3 | Vertical | 115 | 2.65 | - |
| 5710MHz Straddle 5.47-5.725GHz | Pass | PK | 5.8504G | 67.46 | 68.20 | -0.74 | 3 | Vertical | 115 | 2.65 | - |
| 5710MHz Straddle 5.47-5.725GHz | Pass | AV | 5.4568G | 47.90 | 54.00 | -6.10 | 3 | Horizontal | 130 | 2.52 | - |
| 5710MHz Straddle 5.47-5.725GHz | Pass | AV | 5.7136G | 94.31 | Inf | -Inf | 3 | Horizontal | 130 | 2.52 | - |
| 5710MHz Straddle 5.47-5.725GHz | Pass | PK | 5.4652G | 58.75 | 68.20 | -9.45 | 3 | Horizontal | 130 | 2.52 | - |
| 5710MHz Straddle 5.47-5.725GHz | Pass | PK | 5.7256G | 106.33 | Inf | -Inf | 3 | Horizontal | 130 | 2.52 | - |
| 5710MHz Straddle 5.47-5.725GHz | Pass | PK | 5.8576G | 63.72 | 68.20 | -4.48 | 3 | Horizontal | 130 | 2.52 | - |
| 5710MHz Straddle 5.47-5.725GHz | Pass | AV | 11.41526G | 47.67 | 54.00 | -6.33 | 3 | Vertical | 176 | 1.31 | - |
| 5710MHz Straddle 5.47-5.725GHz | Pass | PK | 11.43332G | 59.80 | 74.00 | -14.20 | 3 | Vertical | 176 | 1.31 | - |
| 5710MHz Straddle 5.47-5.725GHz | Pass | PK | 17.1378G | 63.97 | 68.20 | -4.23 | 3 | Vertical | 329 | 1.00 | - |
| 5710MHz Straddle 5.47-5.725GHz | Pass | AV | 11.41016G | 47.41 | 54.00 | -6.59 | 3 | Horizontal | 179 | 2.27 | - |
| 5710MHz Straddle 5.47-5.725GHz | Pass | PK | 11.43104G | 59.44 | 74.00 | -14.56 | 3 | Horizontal | 179 | 2.27 | - |
| 5710MHz Straddle 5.47-5.725GHz | Pass | PK | 17.14338G | 63.63 | 68.20 | -4.57 | 3 | Horizontal | 322 | 2.56 | - |
| 802.11ax HEW80_Nss1,(MCS0)_1TX | - | - | - | - | - | - | - | - | - | - | - |
| 5290MHz | Pass | AV | 5.148G | 49.57 | 54.00 | -4.43 | 3 | Vertical | 39 | 2.48 | - |
| 5290MHz | Pass | AV | 5.279G | 93.59 | Inf | -Inf | 3 | Vertical | 39 | 2.48 | - |
| 5290MHz | Pass | AV | 5.351G | 53.79 | 54.00 | -0.21 | 3 | Vertical | 39 | 2.48 | - |
| 5290MHz | Pass | PK | 5.11G | 61.47 | 74.00 | -12.53 | 3 | Vertical | 39 | 2.48 | - |
| 5290MHz | Pass | PK | 5.296G | 105.38 | Inf | -Inf | 3 | Vertical | 39 | 2.48 | - |
| 5290MHz | Pass | PK | 5.352G | 72.27 | 74.00 | -1.73 | 3 | Vertical | 39 | 2.48 | - |
| 5290MHz | Pass | AV | 5.105G | 48.95 | 54.00 | -5.05 | 3 | Horizontal | 51 | 1.00 | - |
| 5290MHz | Pass | AV | 5.303G | 84.10 | Inf | -Inf | 3 | Horizontal | 51 | 1.00 | - |
| 5290MHz | Pass | AV | 5.35G | 48.86 | 54.00 | -5.14 | 3 | Horizontal | 51 | 1.00 | - |
| 5290MHz | Pass | PK | 5.078G | 61.64 | 74.00 | -12.36 | 3 | Horizontal | 51 | 1.00 | - |
| 5290MHz | Pass | PK | 5.303G | 95.79 | Inf | -Inf | 3 | Horizontal | 51 | 1.00 | - |
| 5290MHz | Pass | PK | 5.486G | 59.70 | 68.20 | -8.50 | 3 | Horizontal | 51 | 1.00 | - |
| 5290MHz | Pass | AV | 15.86754G | 48.13 | 54.00 | -5.87 | 3 | Vertical | 35 | 1.92 | - |
| 5290MHz | Pass | PK | 10.5758G | 59.50 | 68.20 | -8.70 | 3 | Vertical | 122 | 2.01 | - |
| 5290MHz | Pass | PK | 15.85518G | 60.13 | 74.00 | -13.87 | 3 | Vertical | 35 | 1.92 | - |
| 5290MHz | Pass | AV | 15.86232G | 48.09 | 54.00 | -5.91 | 3 | Horizontal | 68 | 1.53 | - |
| 5290MHz | Pass | PK | 10.56566G | 59.70 | 68.20 | -8.50 | 3 | Horizontal | 203 | 1.35 | - |
| 5290MHz | Pass | PK | 15.8799G | 60.55 | 74.00 | -13.45 | 3 | Horizontal | 68 | 1.53 | - |
| 5530MHz | Pass | AV | 5.458G | 52.00 | 54.00 | -2.00 | 3 | Vertical | 41 | 2.41 | - |
| 5530MHz | Pass | AV | 5.519G | 91.11 | Inf | -Inf | 3 | Vertical | 41 | 2.41 | - |
| 5530MHz | Pass | PK | 5.467G | 67.72 | 68.20 | -0.48 | 3 | Vertical | 41 | 2.41 | - |
| 5530MHz | Pass | PK | 5.52G | 102.17 | Inf | -Inf | 3 | Vertical | 41 | 2.41 | - |
| 5530MHz | Pass | PK | 5.751G | 60.08 | 68.20 | -8.12 | 3 | Vertical | 41 | 2.41 | - |
| 5530MHz | Pass | AV | 5.457G | 48.43 | 54.00 | -5.57 | 3 | Horizontal | 53 | 1.00 | - |
| 5530MHz | Pass | AV | 5.544G | 81.88 | Inf | -Inf | 3 | Horizontal | 53 | 1.00 | - |
| 5530MHz | Pass | PK | 5.466G | 61.00 | 68.20 | -7.20 | 3 | Horizontal | 53 | 1.00 | - |
| 5530MHz | Pass | PK | 5.543G | 93.27 | Inf | -Inf | 3 | Horizontal | 53 | 1.00 | - |
| 5530MHz | Pass | PK | 5.776G | 60.55 | 68.20 | -7.65 | 3 | Horizontal | 53 | 1.00 | - |
| 5530MHz | Pass | AV | 11.05682G | 48.50 | 54.00 | -5.50 | 3 | Vertical | 18 | 2.06 | - |
| 5530MHz | Pass | PK | 11.07104G | 60.79 | 74.00 | -13.21 | 3 | Vertical | 18 | 2.06 | - |
| 5530MHz | Pass | PK | 16.59666G | 61.57 | 68.20 | -6.63 | 3 | Vertical | 122 | 1.97 | - |
| 5530MHz | Pass | AV | 11.06504G | 48.33 | 54.00 | -5.67 | 3 | Horizontal | 201 | 1.09 | - |
| 5530MHz | Pass | PK | 11.06144G | 60.62 | 74.00 | -13.38 | 3 | Horizontal | 201 | 1.09 | - |
| 5530MHz | Pass | PK | 16.58784G | 61.54 | 68.20 | -6.66 | 3 | Horizontal | 176 | 2.26 | - |
| 5610MHz | Pass | AV | 5.459G | 53.61 | 54.00 | -0.39 | 3 | Vertical | 42 | 2.35 | - |

Remark :

Page No. : D8 of D105

Level (dBuV/m) = Raw(Read Level) + AF(Antenna Factor) + CL(Cable Loss) - PA(Preamp Factor)

992608-01



**RSE TX above 1GHz_Non-Beamforming_Sample
1_Radio2_1T1S**

Appendix D.3

| Mode | Result | Type | Freq (Hz) | Level (dBuV/m) | Limit (dBuV/m) | Margin (dB) | Dist (m) | Condition | Azimuth (°) | Height (m) | Comments |
|--------------------------------|--------|------|--------------|-------------------|-------------------|----------------|-------------|------------|----------------|---------------|----------|
| 5610MHz | Pass | AV | 5.602G | 92.15 | Inf | -Inf | 3 | Vertical | 42 | 2.35 | - |
| 5610MHz | Pass | PK | 5.463G | 67.43 | 68.20 | -0.77 | 3 | Vertical | 42 | 2.35 | - |
| 5610MHz | Pass | PK | 5.589G | 103.43 | Inf | -Inf | 3 | Vertical | 42 | 2.35 | - |
| 5610MHz | Pass | PK | 5.727G | 64.86 | 68.20 | -3.34 | 3 | Vertical | 42 | 2.35 | - |
| 5610MHz | Pass | AV | 5.457G | 48.28 | 54.00 | -5.72 | 3 | Horizontal | 131 | 2.46 | - |
| 5610MHz | Pass | AV | 5.623G | 87.07 | Inf | -Inf | 3 | Horizontal | 131 | 2.46 | - |
| 5610MHz | Pass | PK | 5.463G | 59.86 | 68.20 | -8.34 | 3 | Horizontal | 131 | 2.46 | - |
| 5610MHz | Pass | PK | 5.623G | 98.56 | Inf | -Inf | 3 | Horizontal | 131 | 2.46 | - |
| 5610MHz | Pass | PK | 5.728G | 63.85 | 68.20 | -4.35 | 3 | Horizontal | 131 | 2.46 | - |
| 5610MHz | Pass | AV | 11.20902G | 47.92 | 54.00 | -6.08 | 3 | Vertical | 255 | 2.02 | - |
| 5610MHz | Pass | PK | 11.20506G | 60.20 | 74.00 | -13.80 | 3 | Vertical | 255 | 2.02 | - |
| 5610MHz | Pass | PK | 16.8339G | 61.42 | 68.20 | -6.78 | 3 | Vertical | 168 | 2.72 | - |
| 5610MHz | Pass | AV | 11.22894G | 47.99 | 54.00 | -6.01 | 3 | Horizontal | 158 | 1.24 | - |
| 5610MHz | Pass | PK | 11.21562G | 59.96 | 74.00 | -14.04 | 3 | Horizontal | 158 | 1.24 | - |
| 5610MHz | Pass | PK | 16.84098G | 62.17 | 68.20 | -6.03 | 3 | Horizontal | 306 | 2.10 | - |
| 5690MHz Straddle 5.47-5.725GHz | Pass | AV | 5.4596G | 49.79 | 54.00 | -4.21 | 3 | Vertical | 113 | 2.42 | - |
| 5690MHz Straddle 5.47-5.725GHz | Pass | AV | 5.7032G | 97.68 | Inf | -Inf | 3 | Vertical | 113 | 2.42 | - |
| 5690MHz Straddle 5.47-5.725GHz | Pass | PK | 5.468G | 62.58 | 68.20 | -5.62 | 3 | Vertical | 113 | 2.42 | - |
| 5690MHz Straddle 5.47-5.725GHz | Pass | PK | 5.6996G | 109.73 | Inf | -Inf | 3 | Vertical | 113 | 2.42 | - |
| 5690MHz Straddle 5.47-5.725GHz | Pass | PK | 5.8544G | 67.69 | 68.20 | -0.51 | 3 | Vertical | 113 | 2.42 | - |
| 5690MHz Straddle 5.47-5.725GHz | Pass | AV | 5.4584G | 47.83 | 54.00 | -6.17 | 3 | Horizontal | 133 | 2.45 | - |
| 5690MHz Straddle 5.47-5.725GHz | Pass | AV | 5.7032G | 89.01 | Inf | -Inf | 3 | Horizontal | 133 | 2.45 | - |
| 5690MHz Straddle 5.47-5.725GHz | Pass | PK | 5.4644G | 58.85 | 68.20 | -9.35 | 3 | Horizontal | 133 | 2.45 | - |
| 5690MHz Straddle 5.47-5.725GHz | Pass | PK | 5.7032G | 100.25 | Inf | -Inf | 3 | Horizontal | 133 | 2.45 | - |
| 5690MHz Straddle 5.47-5.725GHz | Pass | PK | 5.852G | 62.56 | 68.20 | -5.64 | 3 | Horizontal | 133 | 2.45 | - |
| 5690MHz Straddle 5.47-5.725GHz | Pass | AV | 11.38018G | 47.16 | 54.00 | -6.84 | 3 | Vertical | 139 | 2.48 | - |
| 5690MHz Straddle 5.47-5.725GHz | Pass | PK | 11.39146G | 60.39 | 74.00 | -13.61 | 3 | Vertical | 139 | 2.48 | - |
| 5690MHz Straddle 5.47-5.725GHz | Pass | PK | 17.05626G | 62.69 | 68.20 | -5.51 | 3 | Vertical | 215 | 1.50 | - |
| 5690MHz Straddle 5.47-5.725GHz | Pass | AV | 11.3899G | 47.18 | 54.00 | -6.82 | 3 | Horizontal | 59 | 2.07 | - |
| 5690MHz Straddle 5.47-5.725GHz | Pass | PK | 11.39356G | 59.29 | 74.00 | -14.71 | 3 | Horizontal | 59 | 2.07 | - |
| 5690MHz Straddle 5.47-5.725GHz | Pass | PK | 17.082G | 63.58 | 68.20 | -4.62 | 3 | Horizontal | 294 | 1.50 | - |

Remark :

Page No. : D9 of D105

Level (dBuV/m) = Raw(Read Level) + AF(Antenna Factor) + CL(Cable Loss) - PA(Preamp Factor)

992608-01



802.11a_Nss1,(6Mbps)_1TX

28/12/2019

5260MHz_TX

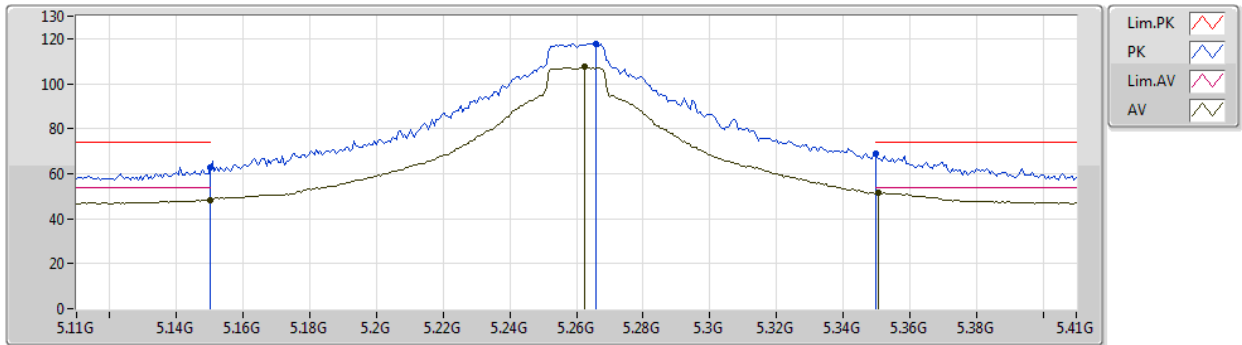

| Type | Freq (Hz) | Level (dBuV/m) | Limit (dBuV/m) | Margin (dB) | Factor (dB) | Dist (m) | Condition | Azimuth (°) | Height (m) | Comment | Raw (dBuV) | AF (dB) | CL (dB) | PA (dB) |
|------|-----------|----------------|----------------|-------------|-------------|----------|-----------|-------------|------------|---------|------------|---------|---------|---------|
| AV | 5.15G | 48.37 | 54.00 | -5.63 | 8.37 | 3 | Vertical | 44 | 2.12 | - | 40.00 | 31.70 | 6.00 | 29.33 |
| AV | 5.2624G | 107.32 | Inf | -Inf | 8.12 | 3 | Vertical | 44 | 2.12 | - | 99.20 | 31.41 | 6.06 | 29.35 |
| AV | 5.3506G | 51.51 | 54.00 | -2.49 | 8.15 | 3 | Vertical | 44 | 2.12 | - | 43.36 | 31.40 | 6.11 | 29.36 |
| PK | 5.15G | 62.67 | 74.00 | -11.33 | 8.37 | 3 | Vertical | 44 | 2.12 | - | 54.30 | 31.70 | 6.00 | 29.33 |
| PK | 5.266G | 117.82 | Inf | -Inf | 8.11 | 3 | Vertical | 44 | 2.12 | - | 109.71 | 31.40 | 6.06 | 29.35 |
| PK | 5.35G | 69.01 | 74.00 | -4.99 | 8.15 | 3 | Vertical | 44 | 2.12 | - | 60.86 | 31.40 | 6.11 | 29.36 |



802.11a_Nss1,(6Mbps)_1TX

28/12/2019

5260MHz_TX

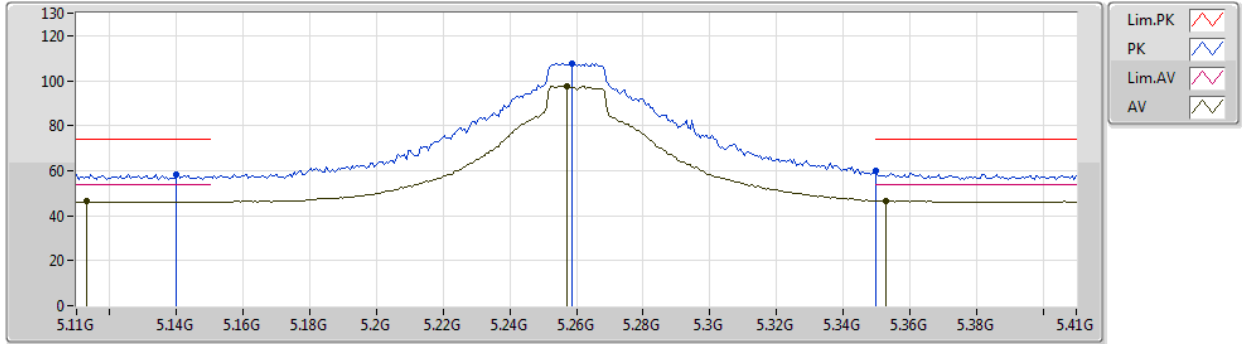

| Type | Freq (Hz) | Level (dBuV/m) | Limit (dBuV/m) | Margin (dB) | Factor (dB) | Dist (m) | Condition | Azimuth (°) | Height (m) | Comment | Raw (dBuV) | AF (dB) | CL (dB) | PA (dB) |
|------|-----------|----------------|----------------|-------------|-------------|----------|------------|-------------|------------|---------|------------|---------|---------|---------|
| AV | 5.113G | 46.28 | 54.00 | -7.72 | 8.42 | 3 | Horizontal | 52 | 1.15 | - | 37.86 | 31.77 | 5.98 | 29.33 |
| AV | 5.257G | 97.53 | Inf | -Inf | 8.14 | 3 | Horizontal | 52 | 1.15 | - | 89.39 | 31.43 | 6.06 | 29.35 |
| AV | 5.353G | 46.72 | 54.00 | -7.28 | 8.16 | 3 | Horizontal | 52 | 1.15 | - | 38.56 | 31.41 | 6.11 | 29.36 |
| PK | 5.14G | 58.27 | 74.00 | -15.73 | 8.39 | 3 | Horizontal | 52 | 1.15 | - | 49.88 | 31.72 | 6.00 | 29.33 |
| PK | 5.2588G | 107.75 | Inf | -Inf | 8.13 | 3 | Horizontal | 52 | 1.15 | - | 99.62 | 31.42 | 6.06 | 29.35 |
| PK | 5.35G | 60.06 | 74.00 | -13.94 | 8.15 | 3 | Horizontal | 52 | 1.15 | - | 51.91 | 31.40 | 6.11 | 29.36 |



802.11a_Nss1,(6Mbps)_1TX

28/12/2019

5260MHz_TX

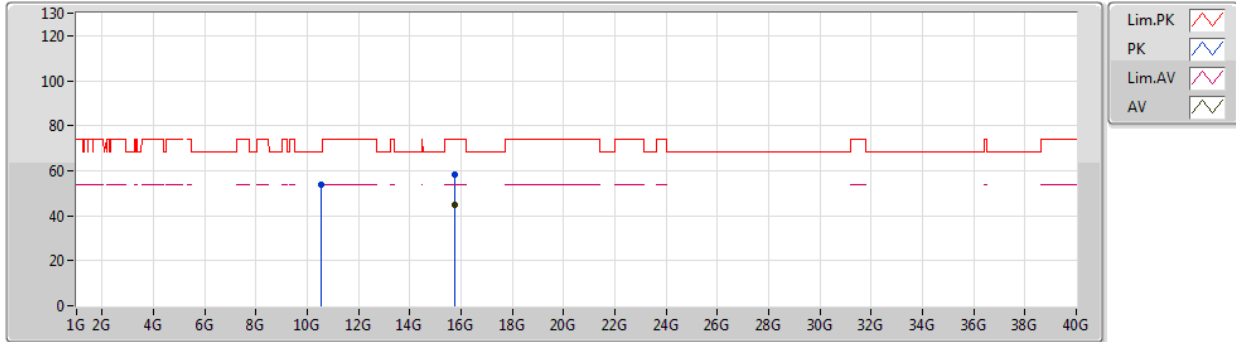

| Type | Freq (Hz) | Level (dBuV/m) | Limit (dBuV/m) | Margin (dB) | Factor (dB) | Dist (m) | Condition | Azimuth (°) | Height (m) | Comment | Raw (dBuV) | AF (dB) | CL (dB) | PA (dB) |
|------|-----------|----------------|----------------|-------------|-------------|----------|-----------|-------------|------------|---------|------------|---------|---------|---------|
| AV | 15.77784G | 45.01 | 54.00 | -8.99 | 16.55 | 3 | Vertical | 168 | 1.47 | - | 28.46 | 37.56 | 10.90 | 31.91 |
| PK | 10.52438G | 53.92 | 68.20 | -14.28 | 17.79 | 3 | Vertical | 222 | 2.70 | - | 36.13 | 39.58 | 8.81 | 30.60 |
| PK | 15.7728G | 58.08 | 74.00 | -15.92 | 16.57 | 3 | Vertical | 168 | 1.47 | - | 41.51 | 37.58 | 10.90 | 31.91 |



802.11a_Nss1,(6Mbps)_1TX

28/12/2019

5260MHz_TX

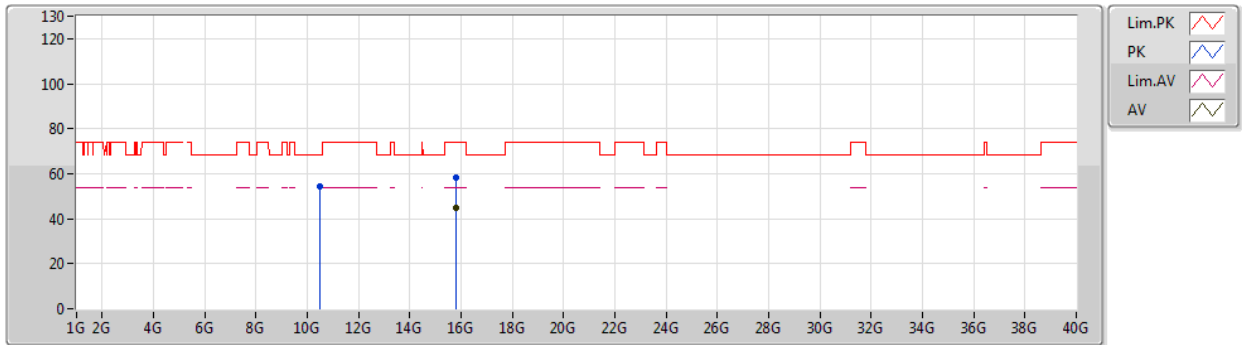

| Type | Freq (Hz) | Level (dBuV/m) | Limit (dBuV/m) | Margin (dB) | Factor (dB) | Dist (m) | Condition | Azimuth (°) | Height (m) | Comment | Raw (dBuV) | AF (dB) | CL (dB) | PA (dB) |
|------|-----------|----------------|----------------|-------------|-------------|----------|------------|-------------|------------|---------|------------|---------|---------|---------|
| AV | 15.7818G | 45.03 | 54.00 | -8.97 | 16.53 | 3 | Horizontal | 40 | 1.00 | - | 28.50 | 37.54 | 10.90 | 31.91 |
| PK | 10.50926G | 54.14 | 68.20 | -14.06 | 17.77 | 3 | Horizontal | 259 | 2.94 | - | 36.37 | 39.56 | 8.80 | 30.59 |
| PK | 15.78156G | 58.20 | 74.00 | -15.80 | 16.53 | 3 | Horizontal | 40 | 1.00 | - | 41.67 | 37.54 | 10.90 | 31.91 |



802.11a_Nss1,(6Mbps)_1TX

28/12/2019

5300MHz_TX

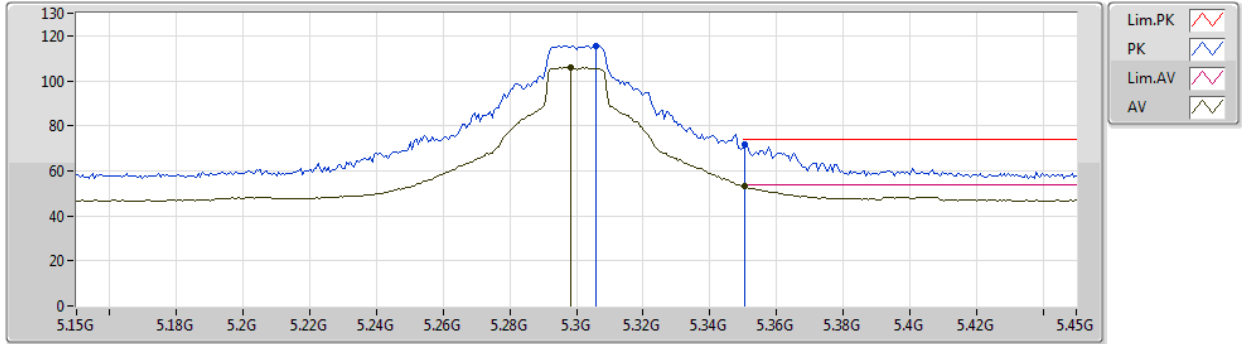

| Type | Freq (Hz) | Level (dBuV/m) | Limit (dBuV/m) | Margin (dB) | Factor (dB) | Dist (m) | Condition | Azimuth (°) | Height (m) | Comment | Raw (dBuV) | AF (dB) | CL (dB) | PA (dB) |
|------|-----------|----------------|----------------|-------------|-------------|----------|-----------|-------------|------------|---------|------------|---------|---------|---------|
| AV | 5.2982G | 105.81 | Inf | -Inf | 8.04 | 3 | Vertical | 43 | 2.20 | - | 97.77 | 31.31 | 6.08 | 29.35 |
| AV | 5.3504G | 53.05 | 54.00 | -0.95 | 8.15 | 3 | Vertical | 43 | 2.20 | - | 44.90 | 31.40 | 6.11 | 29.36 |
| PK | 5.306G | 115.65 | Inf | -Inf | 8.05 | 3 | Vertical | 43 | 2.20 | - | 107.60 | 31.31 | 6.09 | 29.35 |
| PK | 5.3504G | 71.94 | 74.00 | -2.06 | 8.15 | 3 | Vertical | 43 | 2.20 | - | 63.79 | 31.40 | 6.11 | 29.36 |



802.11a_Nss1,(6Mbps)_1TX

28/12/2019

5300MHz_TX

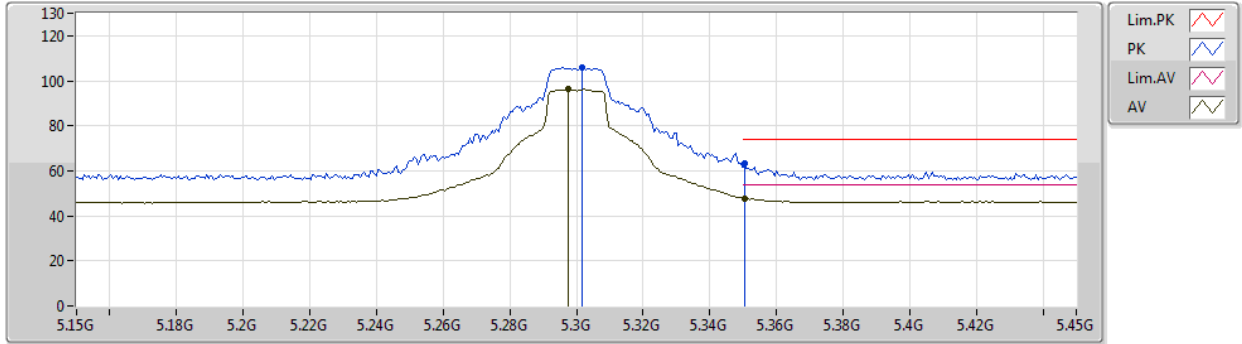

| Type | Freq (Hz) | Level (dBuV/m) | Limit (dBuV/m) | Margin (dB) | Factor (dB) | Dist (m) | Condition | Azimuth (°) | Height (m) | Comment | Raw (dBuV) | AF (dB) | CL (dB) | PA (dB) |
|------|-----------|----------------|----------------|-------------|-------------|----------|------------|-------------|------------|---------|------------|---------|---------|---------|
| AV | 5.2976G | 96.17 | Inf | -Inf | 8.04 | 3 | Horizontal | 52 | 1.16 | - | 88.13 | 31.31 | 6.08 | 29.35 |
| AV | 5.3504G | 47.66 | 54.00 | -6.34 | 8.15 | 3 | Horizontal | 52 | 1.16 | - | 39.51 | 31.40 | 6.11 | 29.36 |
| PK | 5.3018G | 105.78 | Inf | -Inf | 8.03 | 3 | Horizontal | 52 | 1.16 | - | 97.75 | 31.30 | 6.08 | 29.35 |
| PK | 5.3504G | 63.15 | 74.00 | -10.85 | 8.15 | 3 | Horizontal | 52 | 1.16 | - | 55.00 | 31.40 | 6.11 | 29.36 |



802.11a_Nss1,(6Mbps)_1TX

28/12/2019

5300MHz_TX

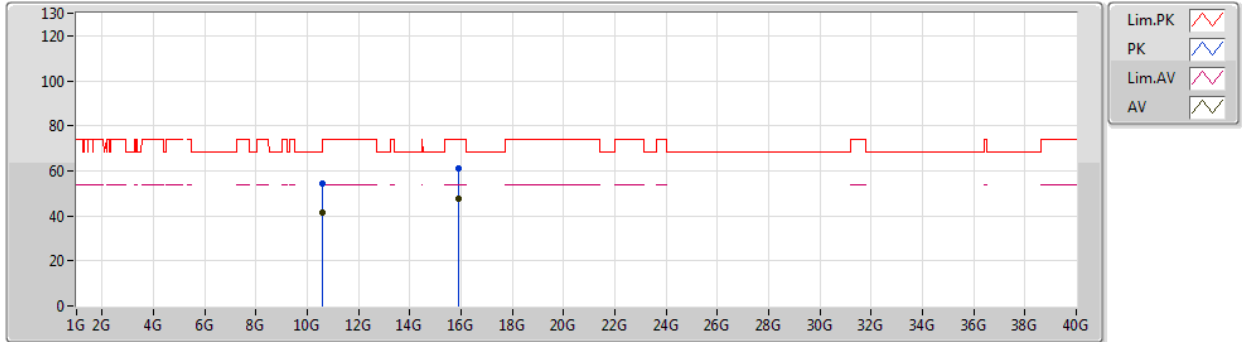

| Type | Freq (Hz) | Level (dBuV/m) | Limit (dBuV/m) | Margin (dB) | Factor (dB) | Dist (m) | Condition | Azimuth (°) | Height (m) | Comment | Raw (dBuV) | AF (dB) | CL (dB) | PA (dB) |
|------|-----------|----------------|----------------|-------------|-------------|----------|-----------|-------------|------------|---------|------------|---------|---------|---------|
| AV | 10.61236G | 41.42 | 54.00 | -12.58 | 17.91 | 3 | Vertical | 87 | 1.50 | - | 23.51 | 39.70 | 8.87 | 30.66 |
| AV | 15.90174G | 47.81 | 54.00 | -6.19 | 16.03 | 3 | Vertical | 340 | 1.89 | - | 31.78 | 37.02 | 10.95 | 31.94 |
| PK | 10.61194G | 54.59 | 74.00 | -19.41 | 17.91 | 3 | Vertical | 87 | 1.50 | - | 36.68 | 39.70 | 8.87 | 30.66 |
| PK | 15.91218G | 61.09 | 74.00 | -12.91 | 16.00 | 3 | Vertical | 340 | 1.89 | - | 45.09 | 36.98 | 10.96 | 31.94 |



802.11a_Nss1,(6Mbps)_1TX

28/12/2019

5300MHz_TX

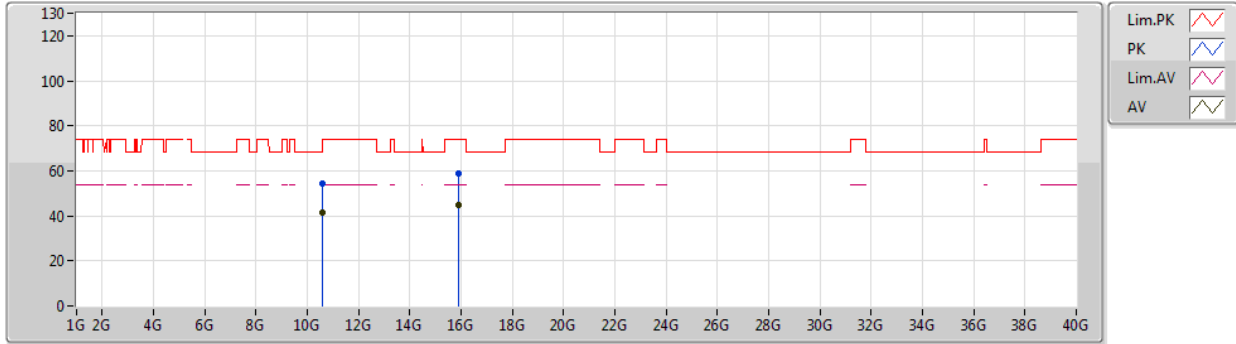

| Type | Freq (Hz) | Level (dBuV/m) | Limit (dBuV/m) | Margin (dB) | Factor (dB) | Dist (m) | Condition | Azimuth (°) | Height (m) | Comment | Raw (dBuV) | AF (dB) | CL (dB) | PA (dB) |
|------|-----------|----------------|----------------|-------------|-------------|----------|------------|-------------|------------|---------|------------|---------|---------|---------|
| AV | 10.61212G | 41.32 | 54.00 | -12.68 | 17.91 | 3 | Horizontal | 129 | 1.29 | - | 23.41 | 39.70 | 8.87 | 30.66 |
| AV | 15.90366G | 44.93 | 54.00 | -9.07 | 16.02 | 3 | Horizontal | 206 | 1.75 | - | 28.91 | 37.01 | 10.95 | 31.94 |
| PK | 10.60124G | 54.21 | 74.00 | -19.79 | 17.89 | 3 | Horizontal | 129 | 1.29 | - | 36.32 | 39.68 | 8.86 | 30.65 |
| PK | 15.9036G | 59.03 | 74.00 | -14.97 | 16.02 | 3 | Horizontal | 206 | 1.75 | - | 43.01 | 37.01 | 10.95 | 31.94 |



802.11a_Nss1,(6Mbps)_1TX

28/12/2019

5320MHz_TX

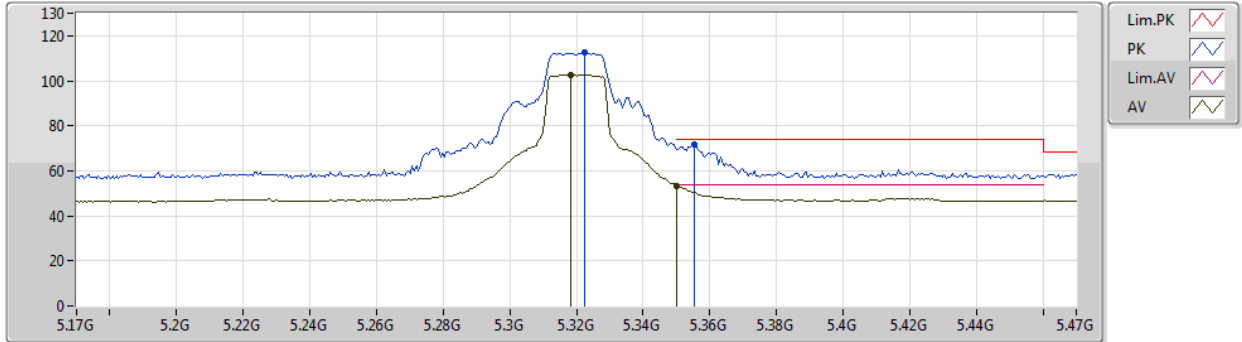

| Type | Freq (Hz) | Level (dBuV/m) | Limit (dBuV/m) | Margin (dB) | Factor (dB) | Dist (m) | Condition | Azimuth (°) | Height (m) | Comment | Raw (dBuV) | AF (dB) | CL (dB) | PA (dB) |
|------|--------------|-------------------|-------------------|----------------|----------------|-------------|-----------|----------------|---------------|---------|---------------|------------|------------|------------|
| AV | 5.3182G | 102.70 | Inf | -Inf | 8.08 | 3 | Vertical | 43 | 2.18 | - | 94.62 | 31.34 | 6.09 | 29.35 |
| AV | 5.35G | 53.49 | 54.00 | -0.51 | 8.15 | 3 | Vertical | 43 | 2.18 | - | 45.34 | 31.40 | 6.11 | 29.36 |
| PK | 5.3224G | 112.90 | Inf | -Inf | 8.08 | 3 | Vertical | 43 | 2.18 | - | 104.82 | 31.34 | 6.09 | 29.35 |
| PK | 5.3554G | 71.94 | 74.00 | -2.06 | 8.16 | 3 | Vertical | 43 | 2.18 | - | 63.78 | 31.41 | 6.11 | 29.36 |



802.11a_Nss1,(6Mbps)_1TX

28/12/2019

5320MHz_TX

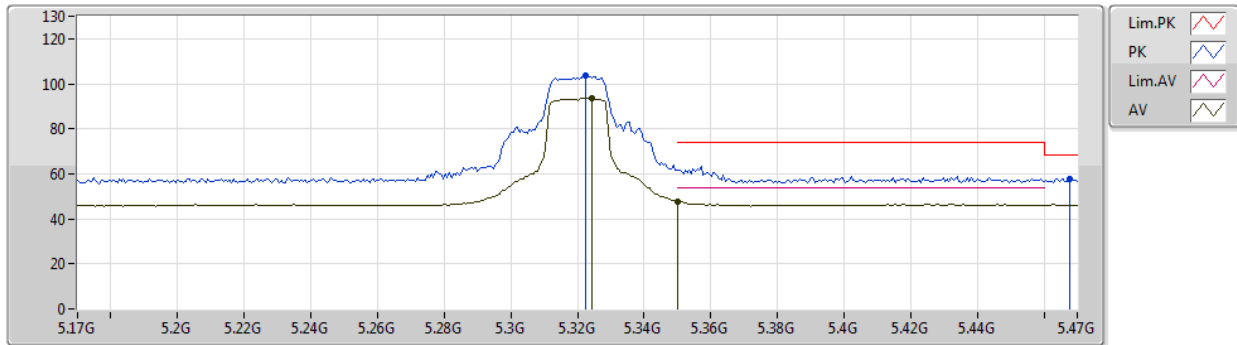

| Type | Freq (Hz) | Level (dBuV/m) | Limit (dBuV/m) | Margin (dB) | Factor (dB) | Dist (m) | Condition | Azimuth (°) | Height (m) | Comment | Raw (dBuV) | AF (dB) | CL (dB) | PA (dB) |
|------|-----------|----------------|----------------|-------------|-------------|----------|------------|-------------|------------|---------|------------|---------|---------|---------|
| AV | 5.3242G | 93.74 | Inf | -Inf | 8.10 | 3 | Horizontal | 52 | 1.20 | - | 85.64 | 31.35 | 6.10 | 29.35 |
| AV | 5.35G | 47.65 | 54.00 | -6.35 | 8.15 | 3 | Horizontal | 52 | 1.20 | - | 39.50 | 31.40 | 6.11 | 29.36 |
| PK | 5.3224G | 103.77 | Inf | -Inf | 8.08 | 3 | Horizontal | 52 | 1.20 | - | 95.69 | 31.34 | 6.09 | 29.35 |
| PK | 5.4676G | 57.80 | 68.20 | -10.40 | 8.57 | 3 | Horizontal | 52 | 1.20 | - | 49.23 | 31.77 | 6.17 | 29.37 |



802.11a_Nss1,(6Mbps)_1TX

28/12/2019

5320MHz_TX

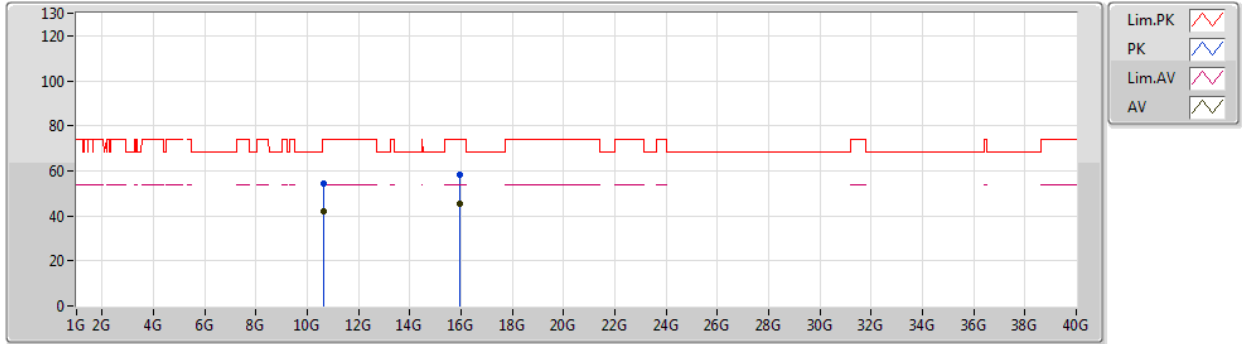

| Type | Freq (Hz) | Level (dBuV/m) | Limit (dBuV/m) | Margin (dB) | Factor (dB) | Dist (m) | Condition | Azimuth (°) | Height (m) | Comment | Raw (dBuV) | AF (dB) | CL (dB) | PA (dB) |
|------|-----------|----------------|----------------|-------------|-------------|----------|-----------|-------------|------------|---------|------------|---------|---------|---------|
| AV | 10.65116G | 41.89 | 54.00 | -12.11 | 17.96 | 3 | Vertical | 14 | 1.42 | - | 23.93 | 39.75 | 8.89 | 30.68 |
| AV | 15.9588G | 45.26 | 54.00 | -8.74 | 15.80 | 3 | Vertical | 339 | 1.94 | - | 29.46 | 36.78 | 10.97 | 31.95 |
| PK | 10.6358G | 54.45 | 74.00 | -19.55 | 17.94 | 3 | Vertical | 14 | 1.42 | - | 36.51 | 39.73 | 8.88 | 30.67 |
| PK | 15.9654G | 58.11 | 74.00 | -15.89 | 15.78 | 3 | Vertical | 339 | 1.94 | - | 42.33 | 36.75 | 10.98 | 31.95 |



802.11a_Nss1,(6Mbps)_1TX

28/12/2019

5320MHz_TX

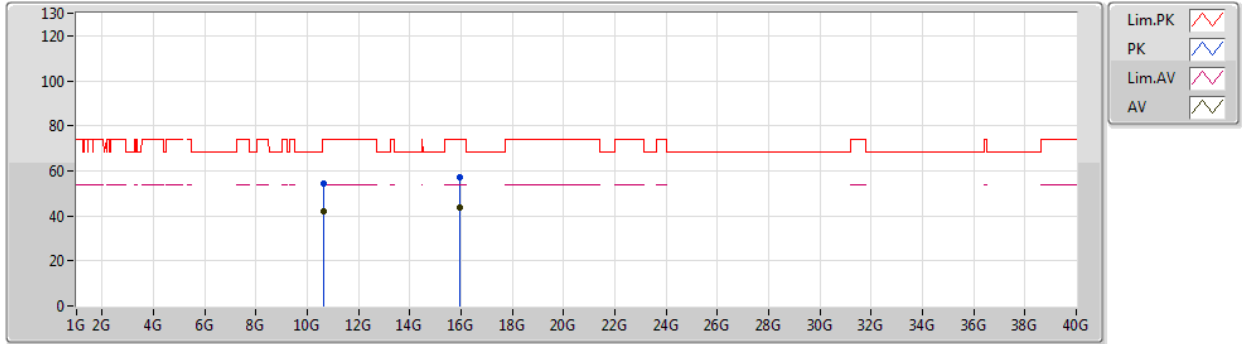

| Type | Freq (Hz) | Level (dBuV/m) | Limit (dBuV/m) | Margin (dB) | Factor (dB) | Dist (m) | Condition | Azimuth (°) | Height (m) | Comment | Raw (dBuV) | AF (dB) | CL (dB) | PA (dB) |
|------|-----------|----------------|----------------|-------------|-------------|----------|------------|-------------|------------|---------|------------|---------|---------|---------|
| AV | 10.64804G | 41.77 | 54.00 | -12.23 | 17.95 | 3 | Horizontal | 95 | 1.50 | - | 23.82 | 39.74 | 8.89 | 30.68 |
| AV | 15.97284G | 43.89 | 54.00 | -10.11 | 15.75 | 3 | Horizontal | 15 | 1.50 | - | 28.14 | 36.72 | 10.98 | 31.95 |
| PK | 10.6463G | 54.43 | 74.00 | -19.57 | 17.95 | 3 | Horizontal | 95 | 1.50 | - | 36.48 | 39.74 | 8.89 | 30.68 |
| PK | 15.97104G | 57.13 | 74.00 | -16.87 | 15.75 | 3 | Horizontal | 15 | 1.50 | - | 41.38 | 36.72 | 10.98 | 31.95 |



802.11a_Nss1,(6Mbps)_1TX

28/12/2019

5500MHz_TX

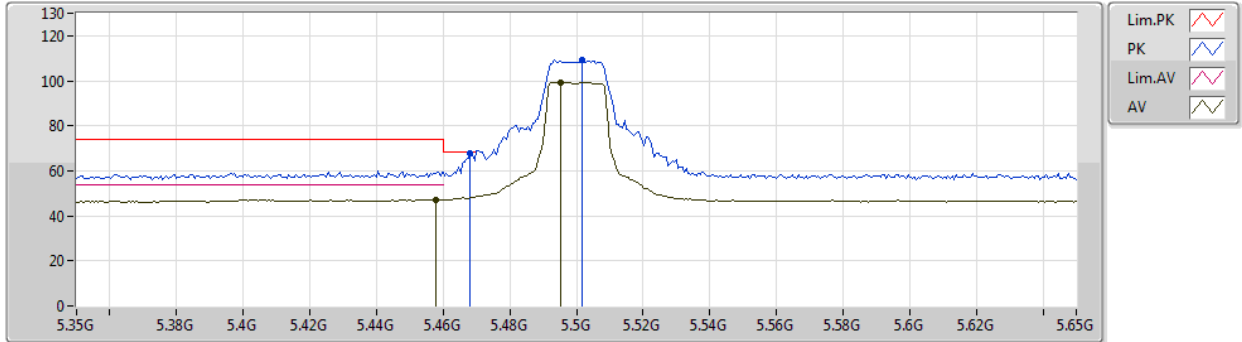

| Type | Freq (Hz) | Level (dBuV/m) | Limit (dBuV/m) | Margin (dB) | Factor (dB) | Dist (m) | Condition | Azimuth (°) | Height (m) | Comment | Raw (dBuV) | AF (dB) | CL (dB) | PA (dB) |
|------|-----------|----------------|----------------|-------------|-------------|----------|-----------|-------------|------------|---------|------------|---------|---------|---------|
| AV | 5.458G | 47.22 | 54.00 | -6.78 | 8.53 | 3 | Vertical | 42 | 2.15 | - | 38.69 | 31.73 | 6.17 | 29.37 |
| AV | 5.4952G | 99.36 | Inf | -Inf | 8.70 | 3 | Vertical | 42 | 2.15 | - | 90.66 | 31.88 | 6.19 | 29.37 |
| PK | 5.4682G | 67.80 | 68.20 | -0.40 | 8.57 | 3 | Vertical | 42 | 2.15 | - | 59.23 | 31.77 | 6.17 | 29.37 |
| PK | 5.5018G | 109.48 | Inf | -Inf | 8.72 | 3 | Vertical | 42 | 2.15 | - | 100.76 | 31.90 | 6.19 | 29.37 |



802.11a_Nss1,(6Mbps)_1TX

28/12/2019

5500MHz_TX

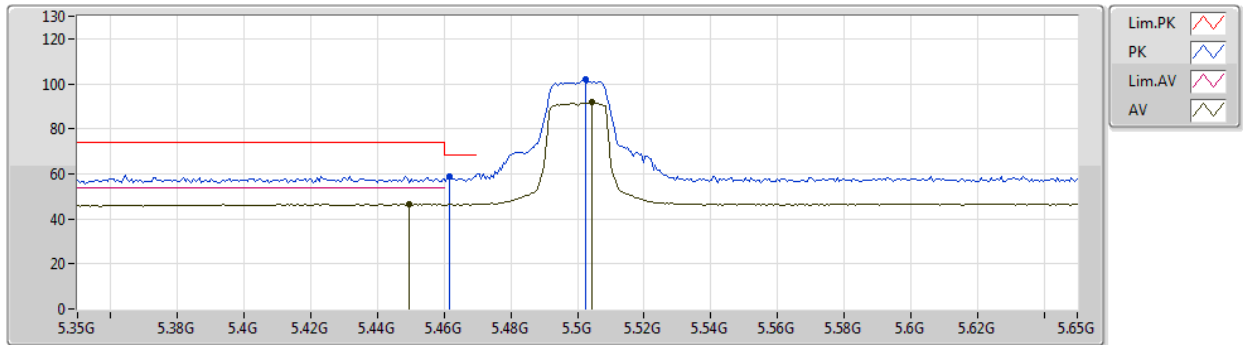

| Type | Freq (Hz) | Level (dBuV/m) | Limit (dBuV/m) | Margin (dB) | Factor (dB) | Dist (m) | Condition | Azimuth (°) | Height (m) | Comment | Raw (dBuV) | AF (dB) | CL (dB) | PA (dB) |
|------|-----------|----------------|----------------|-------------|-------------|----------|------------|-------------|------------|---------|------------|---------|---------|---------|
| AV | 5.4496G | 46.41 | 54.00 | -7.59 | 8.50 | 3 | Horizontal | 165 | 2.19 | - | 37.91 | 31.70 | 6.16 | 29.36 |
| AV | 5.5042G | 91.69 | Inf | -Inf | 8.71 | 3 | Horizontal | 165 | 2.19 | - | 82.98 | 31.89 | 6.19 | 29.37 |
| PK | 5.4616G | 58.79 | 68.20 | -9.41 | 8.55 | 3 | Horizontal | 165 | 2.19 | - | 50.24 | 31.75 | 6.17 | 29.37 |
| PK | 5.5024G | 101.88 | Inf | -Inf | 8.72 | 3 | Horizontal | 165 | 2.19 | - | 93.16 | 31.90 | 6.19 | 29.37 |



802.11a_Nss1,(6Mbps)_1TX

28/12/2019

5500MHz_TX

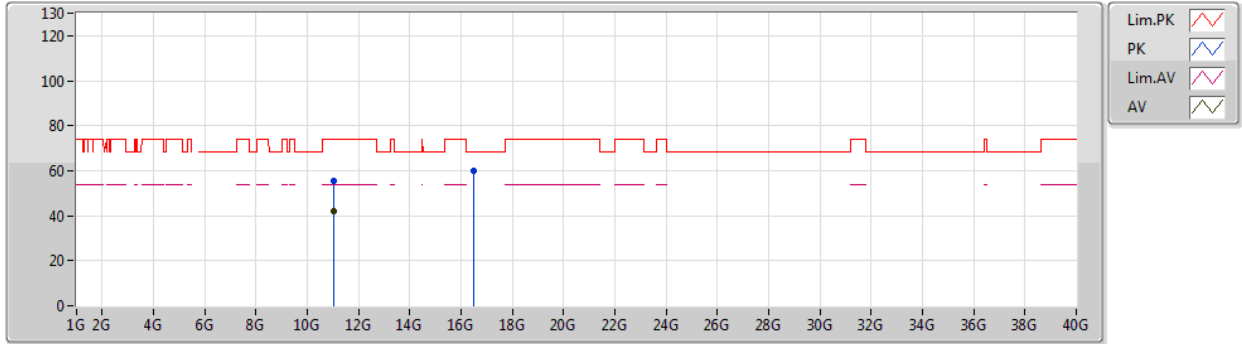

| Type | Freq (Hz) | Level (dBuV/m) | Limit (dBuV/m) | Margin (dB) | Factor (dB) | Dist (m) | Condition | Azimuth (°) | Height (m) | Comment | Raw (dBuV) | AF (dB) | CL (dB) | PA (dB) |
|------|--------------|-------------------|-------------------|----------------|----------------|-------------|-----------|----------------|---------------|---------|---------------|------------|------------|------------|
| AV | 11.01026G | 42.19 | 54.00 | -11.81 | 18.40 | 3 | Vertical | 169 | 1.50 | - | 23.79 | 40.18 | 9.14 | 30.92 |
| PK | 11.012G | 55.29 | 74.00 | -18.71 | 18.40 | 3 | Vertical | 169 | 1.50 | - | 36.89 | 40.18 | 9.14 | 30.92 |
| PK | 16.5147G | 60.12 | 68.20 | -8.08 | 17.87 | 3 | Vertical | 275 | 2.29 | - | 42.25 | 38.40 | 11.16 | 31.69 |



802.11a_Nss1,(6Mbps)_1TX

28/12/2019

5500MHz_TX

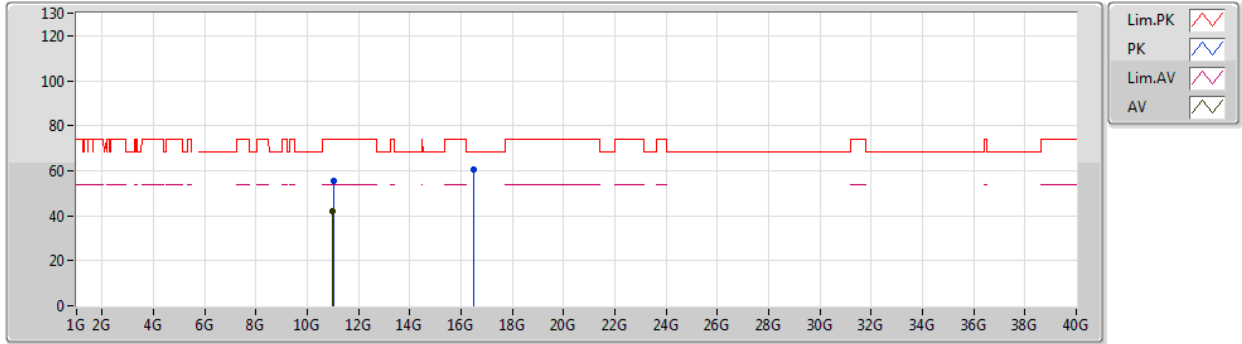

| Type | Freq (Hz) | Level (dBuV/m) | Limit (dBuV/m) | Margin (dB) | Factor (dB) | Dist (m) | Condition | Azimuth (°) | Height (m) | Comment | Raw (dBuV) | AF (dB) | CL (dB) | PA (dB) |
|------|-----------|----------------|----------------|-------------|-------------|----------|------------|-------------|------------|---------|------------|---------|---------|---------|
| AV | 10.98776G | 42.19 | 54.00 | -11.81 | 18.39 | 3 | Horizontal | 328 | 2.20 | - | 23.80 | 40.18 | 9.12 | 30.91 |
| PK | 11.01326G | 55.38 | 74.00 | -18.62 | 18.40 | 3 | Horizontal | 328 | 2.20 | - | 36.98 | 40.18 | 9.14 | 30.92 |
| PK | 16.49874G | 60.60 | 68.20 | -7.60 | 17.81 | 3 | Horizontal | 323 | 1.33 | - | 42.79 | 38.35 | 11.15 | 31.69 |



802.11a_Nss1,(6Mbps)_1TX

28/12/2019

5580MHz_TX

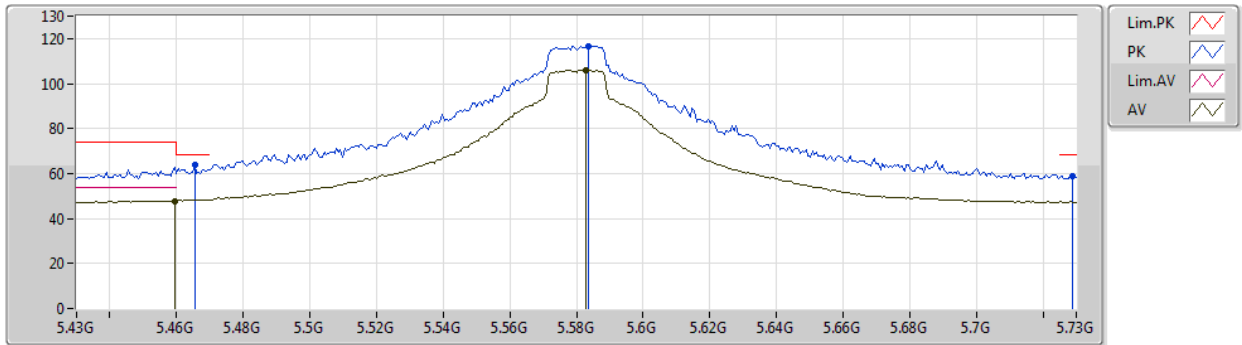

| Type | Freq (Hz) | Level (dBuV/m) | Limit (dBuV/m) | Margin (dB) | Factor (dB) | Dist (m) | Condition | Azimuth (°) | Height (m) | Comment | Raw (dBuV) | AF (dB) | CL (dB) | PA (dB) |
|------|-----------|----------------|----------------|-------------|-------------|----------|-----------|-------------|------------|---------|------------|---------|---------|---------|
| AV | 5.4594G | 47.86 | 54.00 | -6.14 | 8.54 | 3 | Vertical | 116 | 2.24 | - | 39.32 | 31.74 | 6.17 | 29.37 |
| AV | 5.583G | 106.15 | Inf | -Inf | 8.62 | 3 | Vertical | 116 | 2.24 | - | 97.53 | 31.73 | 6.26 | 29.37 |
| PK | 5.4654G | 63.68 | 68.20 | -4.52 | 8.56 | 3 | Vertical | 116 | 2.24 | - | 55.12 | 31.76 | 6.17 | 29.37 |
| PK | 5.5836G | 116.68 | Inf | -Inf | 8.62 | 3 | Vertical | 116 | 2.24 | - | 108.06 | 31.73 | 6.26 | 29.37 |
| PK | 5.7288G | 59.11 | 68.20 | -9.09 | 8.87 | 3 | Vertical | 116 | 2.24 | - | 50.24 | 31.86 | 6.37 | 29.36 |



802.11a_Nss1,(6Mbps)_1TX

28/12/2019

5580MHz_TX

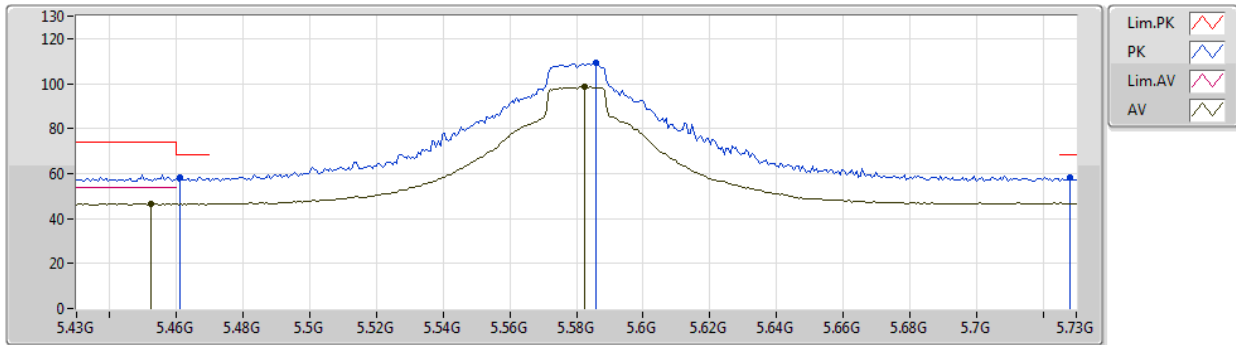

| Type | Freq (Hz) | Level (dBuV/m) | Limit (dBuV/m) | Margin (dB) | Factor (dB) | Dist (m) | Condition | Azimuth (°) | Height (m) | Comment | Raw (dBuV) | AF (dB) | CL (dB) | PA (dB) |
|------|-----------|----------------|----------------|-------------|-------------|----------|------------|-------------|------------|---------|------------|---------|---------|---------|
| AV | 5.4522G | 46.50 | 54.00 | -7.50 | 8.50 | 3 | Horizontal | 165 | 2.18 | - | 38.00 | 31.71 | 6.16 | 29.37 |
| AV | 5.5824G | 98.86 | Inf | -Inf | 8.63 | 3 | Horizontal | 165 | 2.18 | - | 90.23 | 31.74 | 6.26 | 29.37 |
| PK | 5.4612G | 58.51 | 68.20 | -9.69 | 8.54 | 3 | Horizontal | 165 | 2.18 | - | 49.97 | 31.74 | 6.17 | 29.37 |
| PK | 5.586G | 109.01 | Inf | -Inf | 8.62 | 3 | Horizontal | 165 | 2.18 | - | 100.39 | 31.73 | 6.26 | 29.37 |
| PK | 5.7282G | 58.03 | 68.20 | -10.17 | 8.87 | 3 | Horizontal | 165 | 2.18 | - | 49.16 | 31.86 | 6.37 | 29.36 |



802.11a_Nss1,(6Mbps)_1TX

28/12/2019

5580MHz_TX

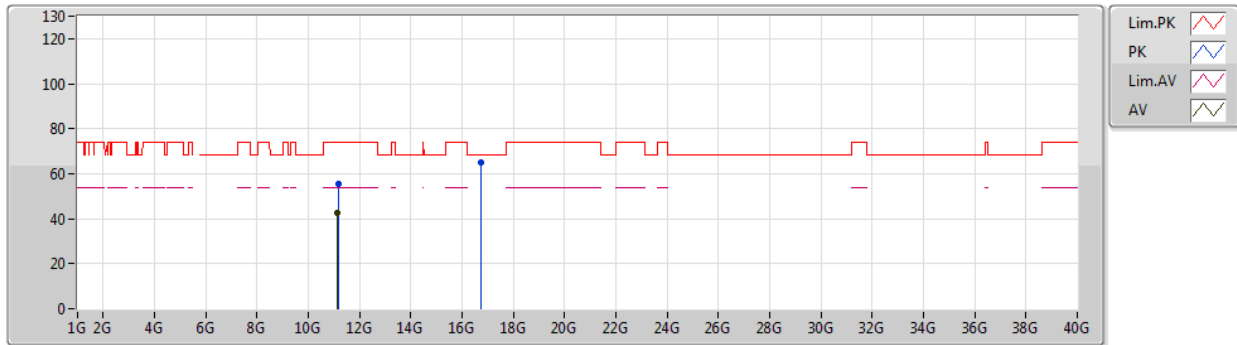

| Type | Freq (Hz) | Level (dBuV/m) | Limit (dBuV/m) | Margin (dB) | Factor (dB) | Dist (m) | Condition | Azimuth (°) | Height (m) | Comment | Raw (dBuV) | AF (dB) | CL (dB) | PA (dB) |
|------|--------------|-------------------|-------------------|----------------|----------------|-------------|-----------|----------------|---------------|---------|---------------|------------|------------|------------|
| AV | 11.14692G | 42.74 | 54.00 | -11.26 | 18.33 | 3 | Vertical | 49 | 1.05 | - | 24.41 | 39.98 | 9.23 | 30.88 |
| PK | 11.15754G | 55.69 | 74.00 | -18.31 | 18.33 | 3 | Vertical | 49 | 1.05 | - | 37.36 | 39.96 | 9.24 | 30.87 |
| PK | 16.73496G | 64.78 | 68.20 | -3.42 | 18.71 | 3 | Vertical | 208 | 1.63 | - | 46.07 | 39.17 | 11.23 | 31.69 |



802.11a_Nss1,(6Mbps)_1TX

28/12/2019

5580MHz_TX

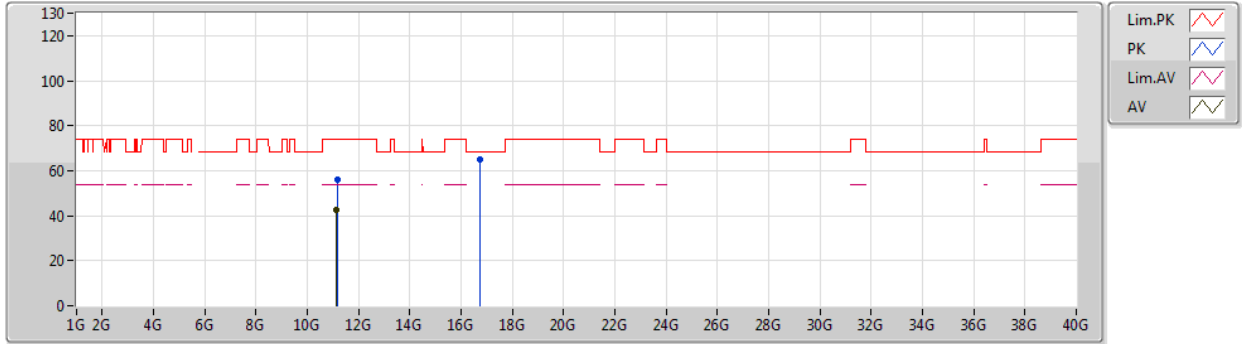

| Type | Freq (Hz) | Level (dBuV/m) | Limit (dBuV/m) | Margin (dB) | Factor (dB) | Dist (m) | Condition | Azimuth (°) | Height (m) | Comment | Raw (dBuV) | AF (dB) | CL (dB) | PA (dB) |
|------|--------------|-------------------|-------------------|----------------|----------------|-------------|------------|----------------|---------------|---------|---------------|------------|------------|------------|
| AV | 11.14788G | 42.71 | 54.00 | -11.29 | 18.33 | 3 | Horizontal | 20 | 1.50 | - | 24.38 | 39.98 | 9.23 | 30.88 |
| PK | 11.17272G | 55.76 | 74.00 | -18.24 | 18.32 | 3 | Horizontal | 20 | 1.50 | - | 37.44 | 39.94 | 9.25 | 30.87 |
| PK | 16.73952G | 65.12 | 68.20 | -3.08 | 18.73 | 3 | Horizontal | 158 | 1.91 | - | 46.39 | 39.19 | 11.23 | 31.69 |



802.11a_Nss1,(6Mbps)_1TX

28/12/2019

5700MHz_TX

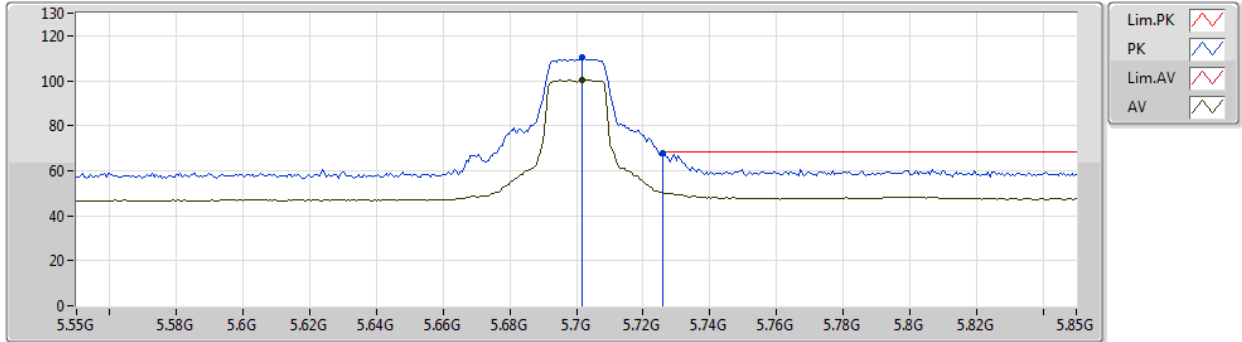

| Type | Freq (Hz) | Level (dBuV/m) | Limit (dBuV/m) | Margin (dB) | Factor (dB) | Dist (m) | Condition | Azimuth (°) | Height (m) | Comment | Raw (dBuV) | AF (dB) | CL (dB) | PA (dB) |
|------|-----------|----------------|----------------|-------------|-------------|----------|-----------|-------------|------------|---------|------------|---------|---------|---------|
| AV | 5.7018G | 100.38 | Inf | -Inf | 8.79 | 3 | Vertical | 114 | 2.20 | - | 91.59 | 31.80 | 6.35 | 29.36 |
| PK | 5.7018G | 110.63 | Inf | -Inf | 8.79 | 3 | Vertical | 114 | 2.20 | - | 101.84 | 31.80 | 6.35 | 29.36 |
| PK | 5.7258G | 67.54 | 68.20 | -0.66 | 8.86 | 3 | Vertical | 114 | 2.20 | - | 58.68 | 31.85 | 6.37 | 29.36 |



802.11a_Nss1,(6Mbps)_1TX

28/12/2019

5700MHz_TX

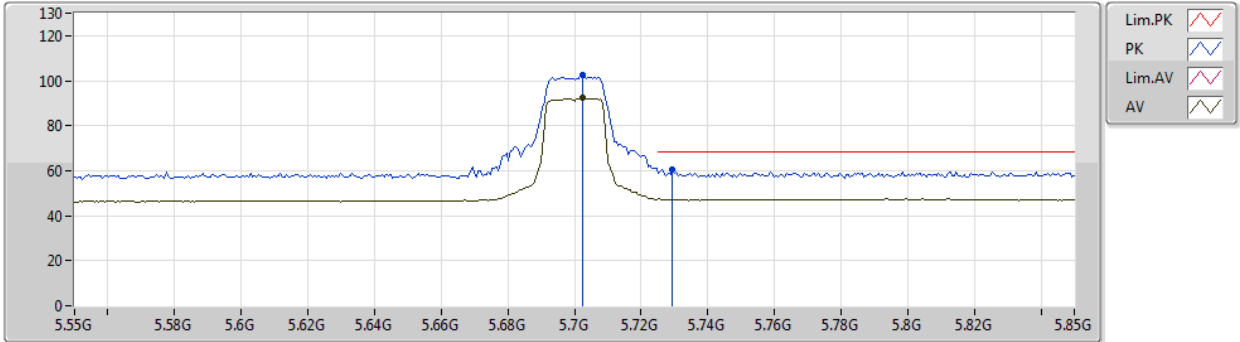

| Type | Freq (Hz) | Level (dBuV/m) | Limit (dBuV/m) | Margin (dB) | Factor (dB) | Dist (m) | Condition | Azimuth (°) | Height (m) | Comment | Raw (dBuV) | AF (dB) | CL (dB) | PA (dB) |
|------|-----------|----------------|----------------|-------------|-------------|----------|------------|-------------|------------|---------|------------|---------|---------|---------|
| AV | 5.7024G | 92.31 | Inf | -Inf | 8.79 | 3 | Horizontal | 127 | 2.17 | - | 83.52 | 31.80 | 6.35 | 29.36 |
| PK | 5.7024G | 102.60 | Inf | -Inf | 8.79 | 3 | Horizontal | 127 | 2.17 | - | 93.81 | 31.80 | 6.35 | 29.36 |
| PK | 5.7294G | 60.71 | 68.20 | -7.49 | 8.87 | 3 | Horizontal | 127 | 2.17 | - | 51.84 | 31.86 | 6.37 | 29.36 |



802.11a_Nss1,(6Mbps)_1TX

28/12/2019

5700MHz_TX

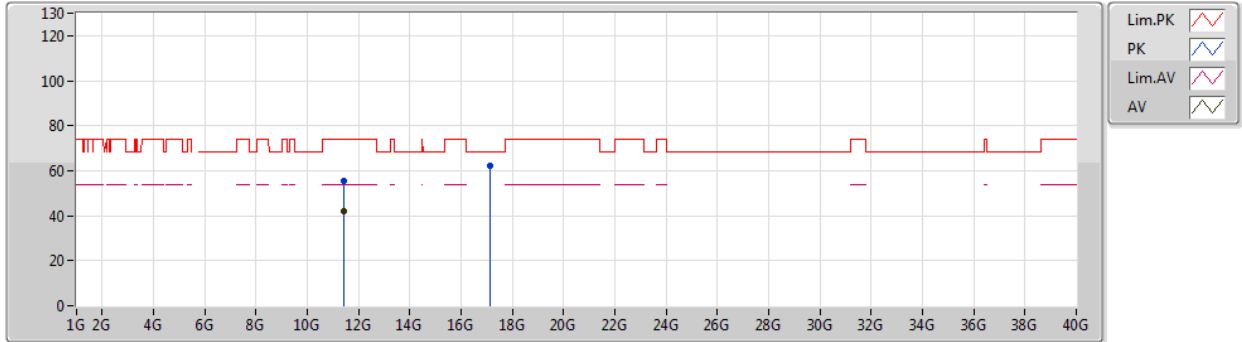

| Type | Freq (Hz) | Level (dBuV/m) | Limit (dBuV/m) | Margin (dB) | Factor (dB) | Dist (m) | Condition | Azimuth (°) | Height (m) | Comment | Raw (dBuV) | AF (dB) | CL (dB) | PA (dB) |
|------|--------------|-------------------|-------------------|----------------|----------------|-------------|-----------|----------------|---------------|---------|---------------|------------|------------|------------|
| AV | 11.40744G | 42.09 | 54.00 | -11.91 | 18.20 | 3 | Vertical | 24 | 1.50 | - | 23.89 | 39.59 | 9.41 | 30.80 |
| PK | 11.4135G | 55.48 | 74.00 | -18.52 | 18.20 | 3 | Vertical | 24 | 1.50 | - | 37.28 | 39.58 | 9.42 | 30.80 |
| PK | 17.1129G | 62.07 | 68.20 | -6.13 | 20.58 | 3 | Vertical | 261 | 2.19 | - | 41.49 | 40.85 | 11.36 | 31.63 |



802.11a_Nss1,(6Mbps)_1TX

28/12/2019

5700MHz_TX

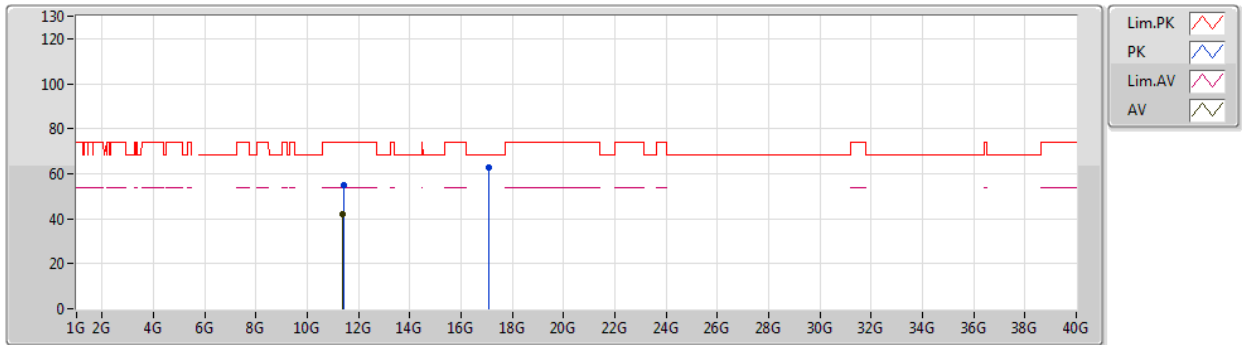

| Type | Freq (Hz) | Level (dBuV/m) | Limit (dBuV/m) | Margin (dB) | Factor (dB) | Dist (m) | Condition | Azimuth (°) | Height (m) | Comment | Raw (dBuV) | AF (dB) | CL (dB) | PA (dB) |
|------|--------------|-------------------|-------------------|----------------|----------------|-------------|------------|----------------|---------------|---------|---------------|------------|------------|------------|
| AV | 11.3871G | 42.06 | 54.00 | -11.94 | 18.22 | 3 | Horizontal | 217 | 1.50 | - | 23.84 | 39.62 | 9.40 | 30.80 |
| PK | 11.40624G | 54.83 | 74.00 | -19.17 | 18.20 | 3 | Horizontal | 217 | 1.50 | - | 36.63 | 39.59 | 9.41 | 30.80 |
| PK | 17.10522G | 62.49 | 68.20 | -5.71 | 20.50 | 3 | Horizontal | 301 | 1.21 | - | 41.99 | 40.79 | 11.35 | 31.64 |



802.11a_Nss1,(6Mbps)_1TX

28/12/2019

5720MHz Straddle 5.47-5.725GHz_TX

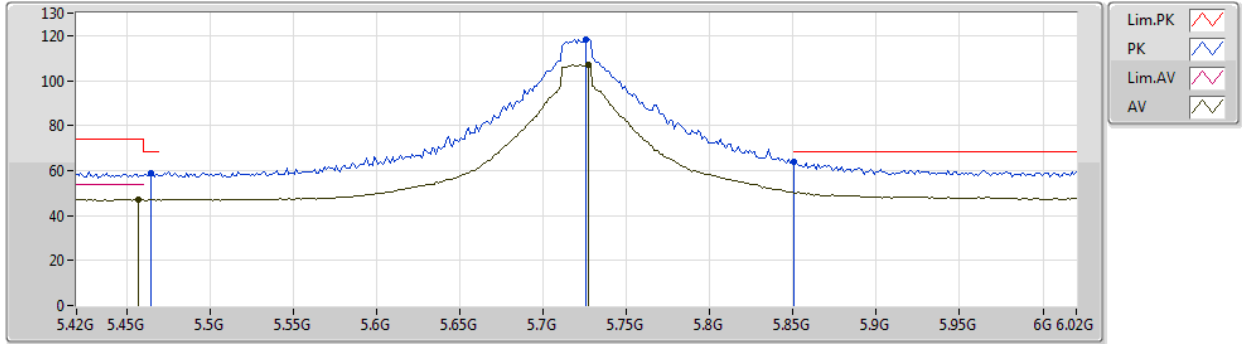

| Type | Freq (Hz) | Level (dBuV/m) | Limit (dBuV/m) | Margin (dB) | Factor (dB) | Dist (m) | Condition | Azimuth (°) | Height (m) | Comment | Raw (dBuV) | AF (dB) | CL (dB) | PA (dB) |
|------|-----------|----------------|----------------|-------------|-------------|----------|-----------|-------------|------------|---------|------------|---------|---------|---------|
| AV | 5.4572G | 47.10 | 54.00 | -6.90 | 8.53 | 3 | Vertical | 115 | 2.31 | - | 38.57 | 31.73 | 6.17 | 29.37 |
| AV | 5.7272G | 107.09 | Inf | -Inf | 8.86 | 3 | Vertical | 115 | 2.31 | - | 98.23 | 31.85 | 6.37 | 29.36 |
| PK | 5.4644G | 58.66 | 68.20 | -9.54 | 8.56 | 3 | Vertical | 115 | 2.31 | - | 50.10 | 31.76 | 6.17 | 29.37 |
| PK | 5.726G | 118.21 | Inf | -Inf | 8.86 | 3 | Vertical | 115 | 2.31 | - | 109.35 | 31.85 | 6.37 | 29.36 |
| PK | 5.8508G | 63.94 | 68.20 | -4.26 | 9.21 | 3 | Vertical | 115 | 2.31 | - | 54.73 | 32.10 | 6.47 | 29.36 |



802.11a_Nss1,(6Mbps)_1TX

28/12/2019

5720MHz Straddle 5.47-5.725GHz_TX

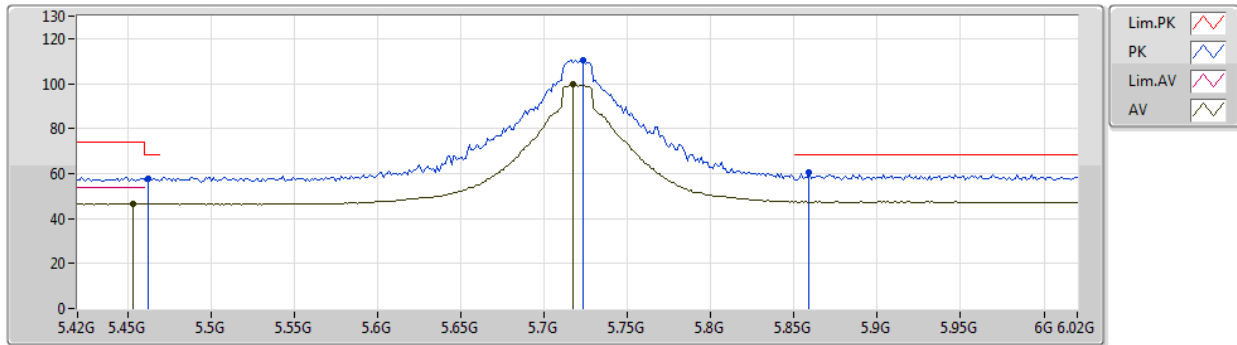

| Type | Freq (Hz) | Level (dBuV/m) | Limit (dBuV/m) | Margin (dB) | Factor (dB) | Dist (m) | Condition | Azimuth (°) | Height (m) | Comment | Raw (dBuV) | AF (dB) | CL (dB) | PA (dB) |
|------|--------------|-------------------|-------------------|----------------|----------------|-------------|------------|----------------|---------------|---------|---------------|------------|------------|------------|
| AV | 5.4536G | 46.56 | 54.00 | -7.44 | 8.50 | 3 | Horizontal | 292 | 2.24 | - | 38.06 | 31.71 | 6.16 | 29.37 |
| AV | 5.7176G | 99.55 | Inf | -Inf | 8.84 | 3 | Horizontal | 292 | 2.24 | - | 90.71 | 31.84 | 6.36 | 29.36 |
| PK | 5.462G | 57.76 | 68.20 | -10.44 | 8.55 | 3 | Horizontal | 292 | 2.24 | - | 49.21 | 31.75 | 6.17 | 29.37 |
| PK | 5.7236G | 110.47 | Inf | -Inf | 8.86 | 3 | Horizontal | 292 | 2.24 | - | 101.61 | 31.85 | 6.37 | 29.36 |
| PK | 5.8592G | 60.51 | 68.20 | -7.69 | 9.24 | 3 | Horizontal | 292 | 2.24 | - | 51.27 | 32.12 | 6.48 | 29.36 |



802.11a_Nss1,(6Mbps)_1TX

28/12/2019

5720MHz Straddle 5.47-5.725GHz_TX

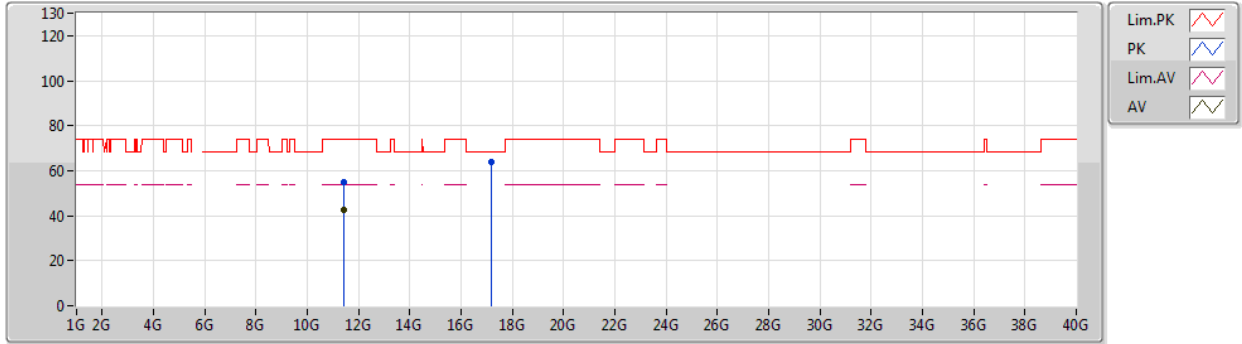

| Type | Freq (Hz) | Level (dBuV/m) | Limit (dBuV/m) | Margin (dB) | Factor (dB) | Dist (m) | Condition | Azimuth (°) | Height (m) | Comment | Raw (dBuV) | AF (dB) | CL (dB) | PA (dB) |
|------|--------------|-------------------|-------------------|----------------|----------------|-------------|-----------|----------------|---------------|---------|---------------|------------|------------|------------|
| AV | 11.4475G | 42.45 | 54.00 | -11.55 | 18.18 | 3 | Vertical | 340 | 2.34 | - | 24.27 | 39.53 | 9.44 | 30.79 |
| PK | 11.43778G | 55.19 | 74.00 | -18.81 | 18.18 | 3 | Vertical | 340 | 2.34 | - | 37.01 | 39.54 | 9.43 | 30.79 |
| PK | 17.1735G | 63.90 | 68.20 | -4.30 | 21.03 | 3 | Vertical | 208 | 1.80 | - | 42.87 | 41.25 | 11.38 | 31.60 |



802.11a_Nss1,(6Mbps)_1TX

28/12/2019

5720MHz Straddle 5.47-5.725GHz_TX

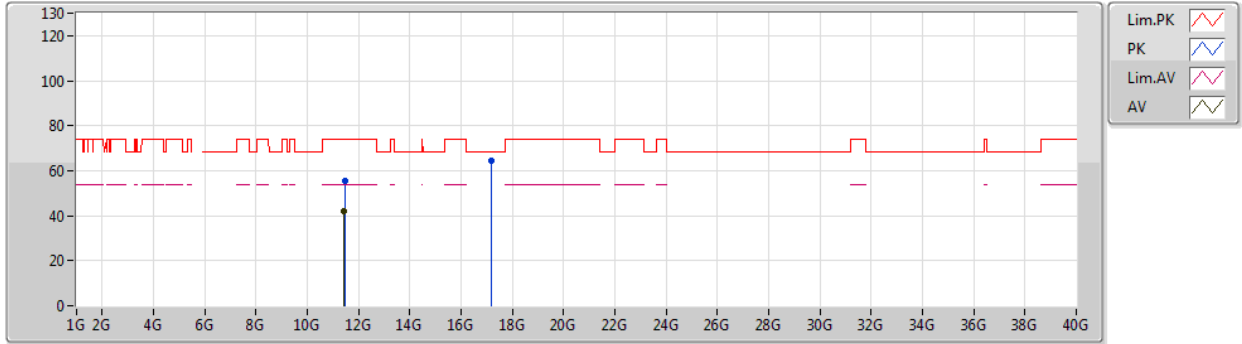

| Type | Freq (Hz) | Level (dBuV/m) | Limit (dBuV/m) | Margin (dB) | Factor (dB) | Dist (m) | Condition | Azimuth (°) | Height (m) | Comment | Raw (dBuV) | AF (dB) | CL (dB) | PA (dB) |
|------|--------------|-------------------|-------------------|----------------|----------------|-------------|------------|----------------|---------------|---------|---------------|------------|------------|------------|
| AV | 11.42914G | 42.29 | 54.00 | -11.71 | 18.20 | 3 | Horizontal | 86 | 2.84 | - | 24.09 | 39.56 | 9.43 | 30.79 |
| PK | 11.45446G | 55.64 | 74.00 | -18.36 | 18.18 | 3 | Horizontal | 86 | 2.84 | - | 37.46 | 39.52 | 9.44 | 30.78 |
| PK | 17.16036G | 64.43 | 68.20 | -3.77 | 20.92 | 3 | Horizontal | 167 | 1.05 | - | 43.51 | 41.16 | 11.37 | 31.61 |



802.11ax HEW20_Nss1,(MCS0)_1TX

29/12/2019

5260MHz_TX

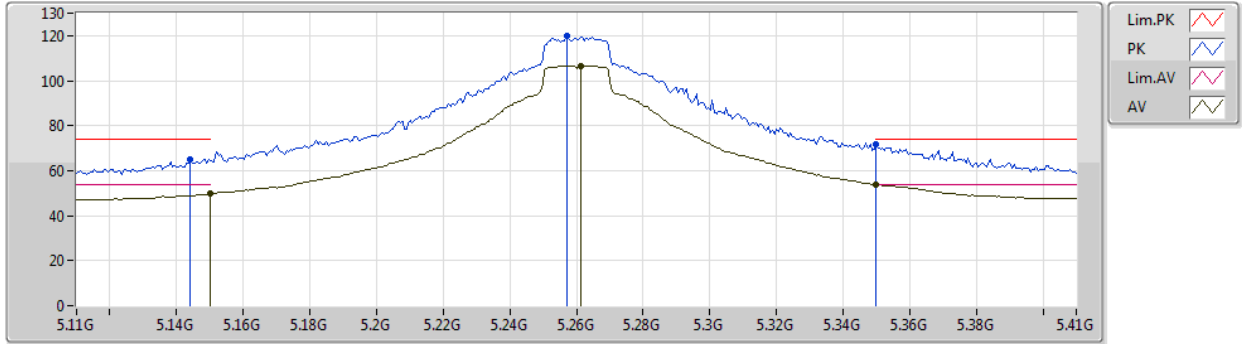

| Type | Freq (Hz) | Level (dBuV/m) | Limit (dBuV/m) | Margin (dB) | Factor (dB) | Dist (m) | Condition | Azimuth (°) | Height (m) | Comment | Raw (dBuV) | AF (dB) | CL (dB) | PA (dB) |
|------|-----------|----------------|----------------|-------------|-------------|----------|-----------|-------------|------------|---------|------------|---------|---------|---------|
| AV | 5.15G | 49.89 | 54.00 | -4.11 | 8.37 | 3 | Vertical | 43 | 2.11 | - | 41.52 | 31.70 | 6.00 | 29.33 |
| AV | 5.2612G | 106.62 | Inf | -Inf | 8.13 | 3 | Vertical | 43 | 2.11 | - | 98.49 | 31.42 | 6.06 | 29.35 |
| AV | 5.35G | 53.71 | 54.00 | -0.29 | 8.15 | 3 | Vertical | 43 | 2.11 | - | 45.56 | 31.40 | 6.11 | 29.36 |
| PK | 5.1442G | 65.25 | 74.00 | -8.75 | 8.38 | 3 | Vertical | 43 | 2.11 | - | 56.87 | 31.71 | 6.00 | 29.33 |
| PK | 5.257G | 120.09 | Inf | -Inf | 8.14 | 3 | Vertical | 43 | 2.11 | - | 111.95 | 31.43 | 6.06 | 29.35 |
| PK | 5.35G | 71.48 | 74.00 | -2.52 | 8.15 | 3 | Vertical | 43 | 2.11 | - | 63.33 | 31.40 | 6.11 | 29.36 |



802.11ax HEW20_Nss1,(MCS0)_1TX

29/12/2019

5260MHz_TX

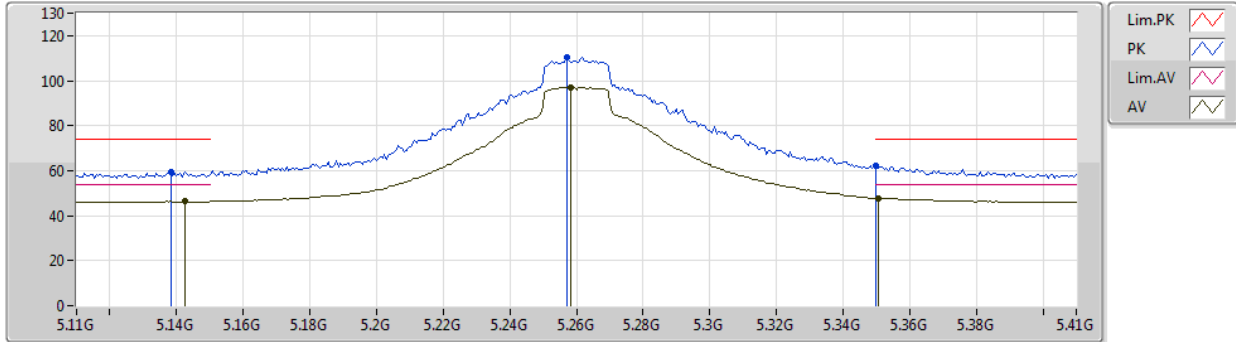

| Type | Freq (Hz) | Level (dBuV/m) | Limit (dBuV/m) | Margin (dB) | Factor (dB) | Dist (m) | Condition | Azimuth (°) | Height (m) | Comment | Raw (dBuV) | AF (dB) | CL (dB) | PA (dB) |
|------|-----------|----------------|----------------|-------------|-------------|----------|------------|-------------|------------|---------|------------|---------|---------|---------|
| AV | 5.1424G | 46.32 | 54.00 | -7.68 | 8.39 | 3 | Horizontal | 52 | 1.24 | - | 37.93 | 31.72 | 6.00 | 29.33 |
| AV | 5.2582G | 96.96 | Inf | -Inf | 8.14 | 3 | Horizontal | 52 | 1.24 | - | 88.82 | 31.43 | 6.06 | 29.35 |
| AV | 5.3506G | 47.62 | 54.00 | -6.38 | 8.15 | 3 | Horizontal | 52 | 1.24 | - | 39.47 | 31.40 | 6.11 | 29.36 |
| PK | 5.1382G | 59.36 | 74.00 | -14.64 | 8.38 | 3 | Horizontal | 52 | 1.24 | - | 50.98 | 31.72 | 5.99 | 29.33 |
| PK | 5.257G | 110.60 | Inf | -Inf | 8.14 | 3 | Horizontal | 52 | 1.24 | - | 102.46 | 31.43 | 6.06 | 29.35 |
| PK | 5.35G | 61.97 | 74.00 | -12.03 | 8.15 | 3 | Horizontal | 52 | 1.24 | - | 53.82 | 31.40 | 6.11 | 29.36 |



802.11ax HEW20_Nss1,(MCS0)_1TX

29/12/2019

5260MHz_TX

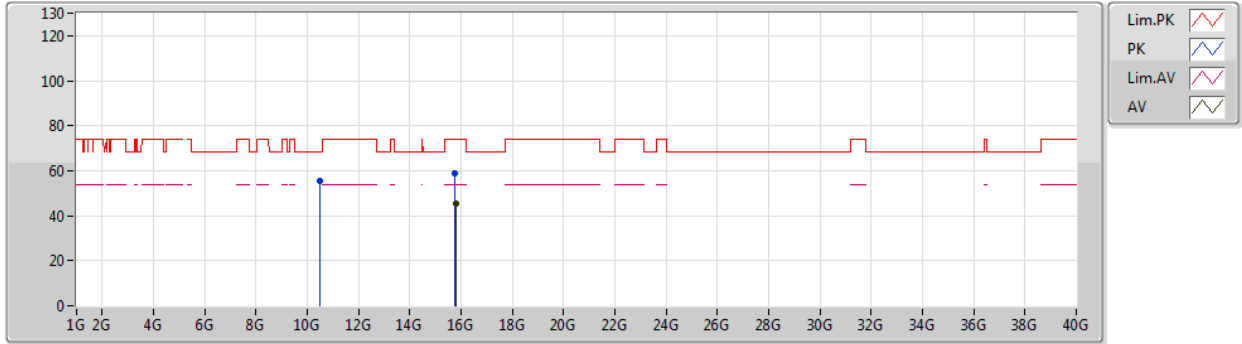

| Type | Freq (Hz) | Level (dBuV/m) | Limit (dBuV/m) | Margin (dB) | Factor (dB) | Dist (m) | Condition | Azimuth (°) | Height (m) | Comment | Raw (dBuV) | AF (dB) | CL (dB) | PA (dB) |
|------|-----------|----------------|----------------|-------------|-------------|----------|-----------|-------------|------------|---------|------------|---------|---------|---------|
| AV | 15.78462G | 45.14 | 54.00 | -8.86 | 16.53 | 3 | Vertical | 168 | 1.42 | - | 28.61 | 37.53 | 10.91 | 31.91 |
| PK | 10.51304G | 55.48 | 68.20 | -12.72 | 17.78 | 3 | Vertical | 107 | 1.92 | - | 37.70 | 39.57 | 8.80 | 30.59 |
| PK | 15.76578G | 58.99 | 74.00 | -15.01 | 16.60 | 3 | Vertical | 168 | 1.42 | - | 42.39 | 37.61 | 10.90 | 31.91 |



802.11ax HEW20_Nss1,(MCS0)_1TX

29/12/2019

5260MHz_TX

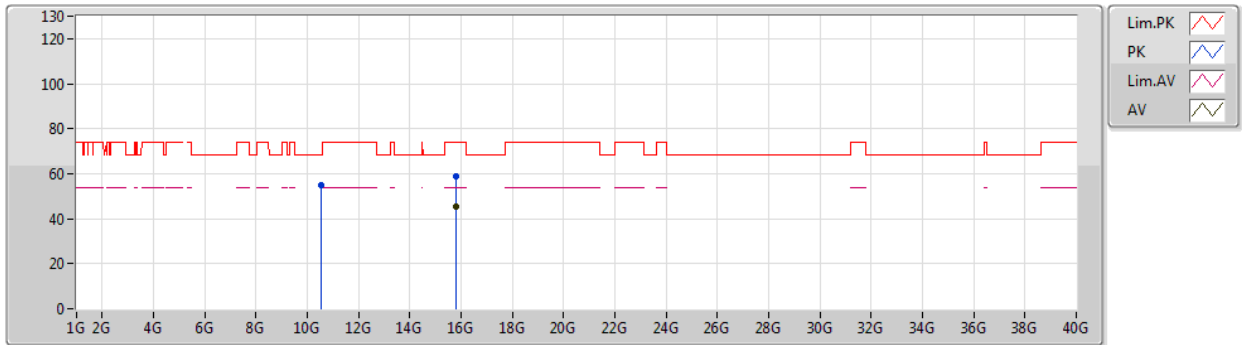

| Type | Freq (Hz) | Level (dBuV/m) | Limit (dBuV/m) | Margin (dB) | Factor (dB) | Dist (m) | Condition | Azimuth (°) | Height (m) | Comment | Raw (dBuV) | AF (dB) | CL (dB) | PA (dB) |
|------|-----------|----------------|----------------|-------------|-------------|----------|------------|-------------|------------|---------|------------|---------|---------|---------|
| AV | 15.77988G | 45.15 | 54.00 | -8.85 | 16.54 | 3 | Horizontal | 40 | 1.00 | - | 28.61 | 37.55 | 10.90 | 31.91 |
| PK | 10.52786G | 54.79 | 68.20 | -13.41 | 17.80 | 3 | Horizontal | 112 | 2.44 | - | 36.99 | 39.59 | 8.81 | 30.60 |
| PK | 15.783G | 58.77 | 74.00 | -15.23 | 16.53 | 3 | Horizontal | 40 | 1.00 | - | 42.24 | 37.53 | 10.91 | 31.91 |



802.11ax HEW20_Nss1,(MCS0)_1TX

29/12/2019

5300MHz_TX

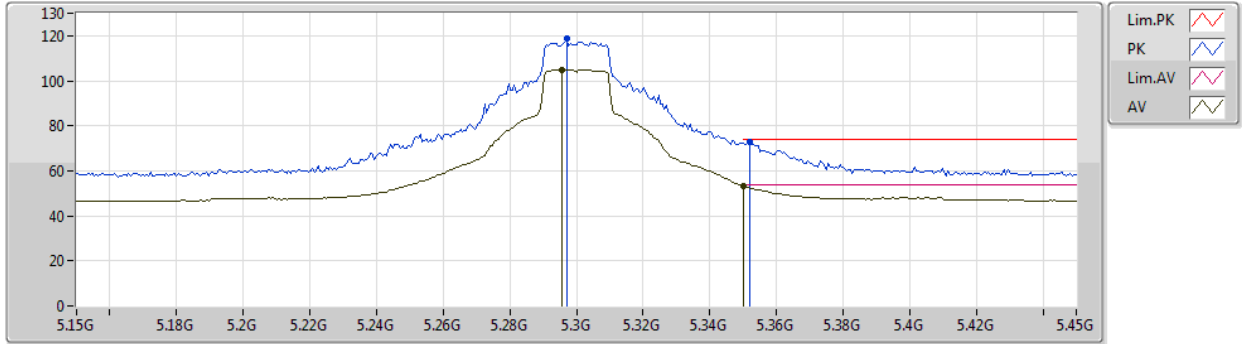

| Type | Freq (Hz) | Level (dBuV/m) | Limit (dBuV/m) | Margin (dB) | Factor (dB) | Dist (m) | Condition | Azimuth (°) | Height (m) | Comment | Raw (dBuV) | AF (dB) | CL (dB) | PA (dB) |
|------|-----------|----------------|----------------|-------------|-------------|----------|-----------|-------------|------------|---------|------------|---------|---------|---------|
| AV | 5.2958G | 104.93 | Inf | -Inf | 8.04 | 3 | Vertical | 44 | 2.20 | - | 96.89 | 31.31 | 6.08 | 29.35 |
| AV | 5.35G | 53.23 | 54.00 | -0.77 | 8.15 | 3 | Vertical | 44 | 2.20 | - | 45.08 | 31.40 | 6.11 | 29.36 |
| PK | 5.297G | 118.75 | Inf | -Inf | 8.04 | 3 | Vertical | 44 | 2.20 | - | 110.71 | 31.31 | 6.08 | 29.35 |
| PK | 5.3522G | 72.57 | 74.00 | -1.43 | 8.15 | 3 | Vertical | 44 | 2.20 | - | 64.42 | 31.40 | 6.11 | 29.36 |



802.11ax HEW20_Nss1,(MCS0)_1TX

29/12/2019

5300MHz_TX

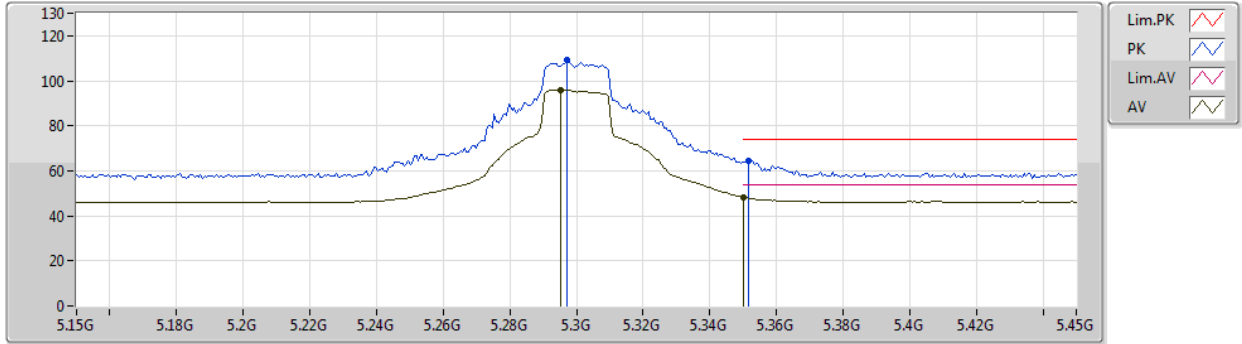

| Type | Freq (Hz) | Level (dBuV/m) | Limit (dBuV/m) | Margin (dB) | Factor (dB) | Dist (m) | Condition | Azimuth (°) | Height (m) | Comment | Raw (dBuV) | AF (dB) | CL (dB) | PA (dB) |
|------|-----------|----------------|----------------|-------------|-------------|----------|------------|-------------|------------|---------|------------|---------|---------|---------|
| AV | 5.2952G | 95.86 | Inf | -Inf | 8.04 | 3 | Horizontal | 52 | 1.06 | - | 87.82 | 31.31 | 6.08 | 29.35 |
| AV | 5.35G | 48.23 | 54.00 | -5.77 | 8.15 | 3 | Horizontal | 52 | 1.06 | - | 40.08 | 31.40 | 6.11 | 29.36 |
| PK | 5.297G | 109.39 | Inf | -Inf | 8.04 | 3 | Horizontal | 52 | 1.06 | - | 101.35 | 31.31 | 6.08 | 29.35 |
| PK | 5.3516G | 64.44 | 74.00 | -9.56 | 8.15 | 3 | Horizontal | 52 | 1.06 | - | 56.29 | 31.40 | 6.11 | 29.36 |



802.11ax HEW20_Nss1,(MCS0)_1TX

29/12/2019

5300MHz_TX

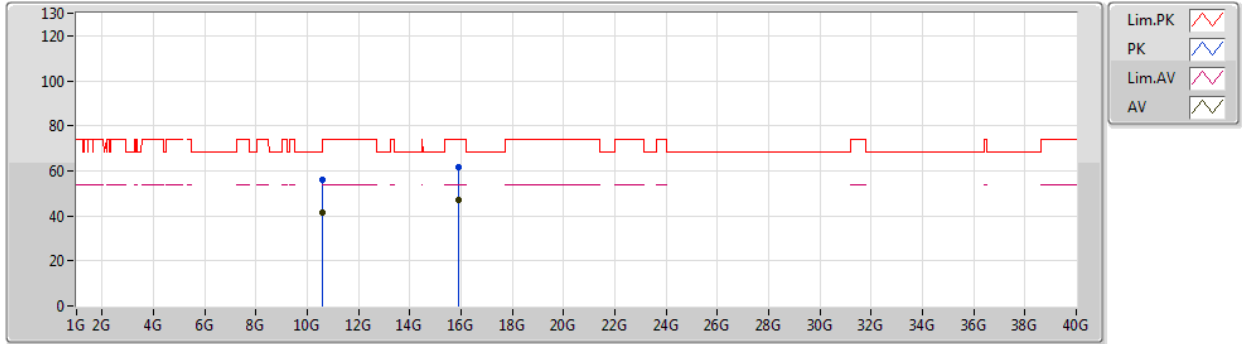

| Type | Freq (Hz) | Level (dBuV/m) | Limit (dBuV/m) | Margin (dB) | Factor (dB) | Dist (m) | Condition | Azimuth (°) | Height (m) | Comment | Raw (dBuV) | AF (dB) | CL (dB) | PA (dB) |
|------|-----------|----------------|----------------|-------------|-------------|----------|-----------|-------------|------------|---------|------------|---------|---------|---------|
| AV | 10.60045G | 41.19 | 54.00 | -12.81 | 17.89 | 3 | Vertical | 348 | 1.50 | - | 23.30 | 39.68 | 8.86 | 30.65 |
| AV | 15.9G | 47.30 | 54.00 | -6.70 | 16.04 | 3 | Vertical | 341 | 1.89 | - | 31.26 | 37.03 | 10.95 | 31.94 |
| PK | 10.60007G | 55.92 | 74.00 | -18.08 | 17.89 | 3 | Vertical | 348 | 1.50 | - | 38.03 | 39.68 | 8.86 | 30.65 |
| PK | 15.9019G | 61.63 | 74.00 | -12.37 | 16.03 | 3 | Vertical | 341 | 1.89 | - | 45.60 | 37.02 | 10.95 | 31.94 |



802.11ax HEW20_Nss1,(MCS0)_1TX

29/12/2019

5300MHz_TX

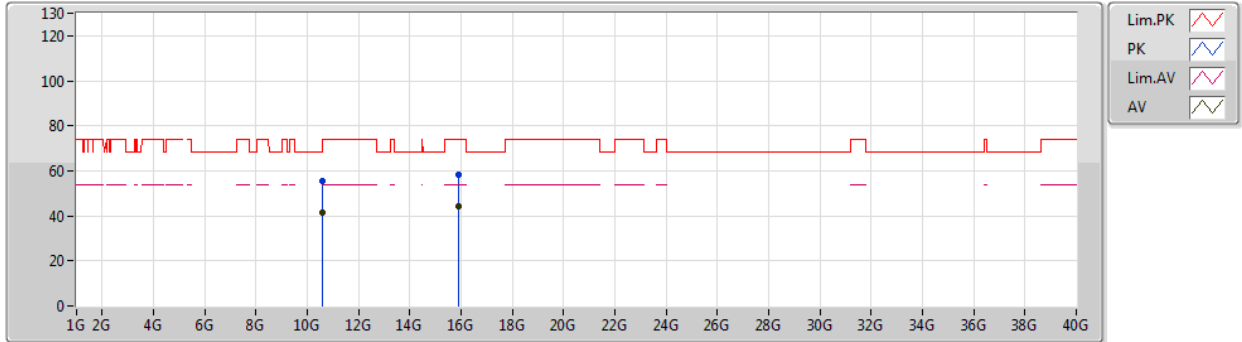

| Type | Freq (Hz) | Level (dBuV/m) | Limit (dBuV/m) | Margin (dB) | Factor (dB) | Dist (m) | Condition | Azimuth (°) | Height (m) | Comment | Raw (dBuV) | AF (dB) | CL (dB) | PA (dB) |
|------|-----------|----------------|----------------|-------------|-------------|----------|------------|-------------|------------|---------|------------|---------|---------|---------|
| AV | 10.61164G | 41.62 | 54.00 | -12.38 | 17.91 | 3 | Horizontal | 103 | 2.23 | - | 23.71 | 39.70 | 8.87 | 30.66 |
| AV | 15.9042G | 44.44 | 54.00 | -9.56 | 16.02 | 3 | Horizontal | 208 | 2.48 | - | 28.42 | 37.01 | 10.95 | 31.94 |
| PK | 10.6045G | 55.21 | 74.00 | -18.79 | 17.90 | 3 | Horizontal | 103 | 2.23 | - | 37.31 | 39.69 | 8.86 | 30.65 |
| PK | 15.9055G | 58.35 | 74.00 | -15.65 | 16.02 | 3 | Horizontal | 208 | 2.48 | - | 42.33 | 37.01 | 10.95 | 31.94 |



802.11ax HEW20_Nss1,(MCS0)_1TX

29/12/2019

5320MHz_TX

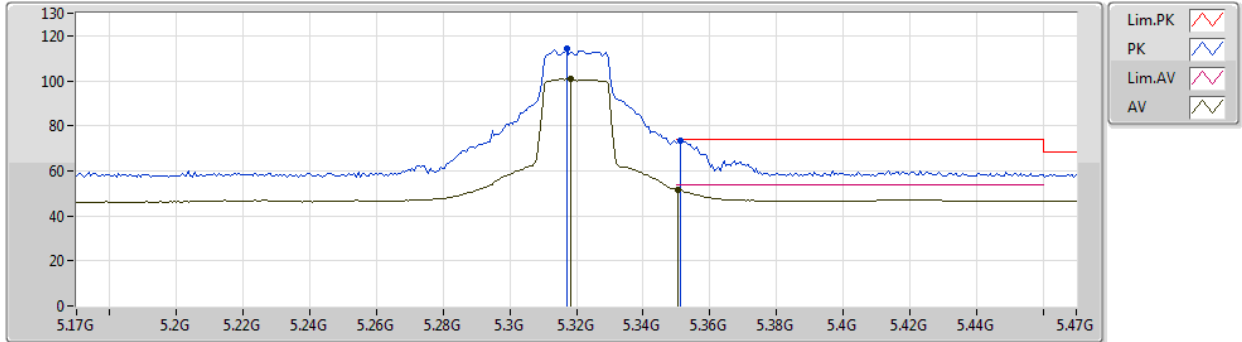

| Type | Freq (Hz) | Level (dBuV/m) | Limit (dBuV/m) | Margin (dB) | Factor (dB) | Dist (m) | Condition | Azimuth (°) | Height (m) | Comment | Raw (dBuV) | AF (dB) | CL (dB) | PA (dB) |
|------|--------------|-------------------|-------------------|----------------|----------------|-------------|-----------|----------------|---------------|---------|---------------|------------|------------|------------|
| AV | 5.3182G | 100.81 | Inf | -Inf | 8.08 | 3 | Vertical | 43 | 2.17 | - | 92.73 | 31.34 | 6.09 | 29.35 |
| AV | 5.3506G | 51.66 | 54.00 | -2.34 | 8.15 | 3 | Vertical | 43 | 2.17 | - | 43.51 | 31.40 | 6.11 | 29.36 |
| PK | 5.317G | 114.42 | Inf | -Inf | 8.07 | 3 | Vertical | 43 | 2.17 | - | 106.35 | 31.33 | 6.09 | 29.35 |
| PK | 5.3512G | 73.32 | 74.00 | -0.68 | 8.15 | 3 | Vertical | 43 | 2.17 | - | 65.17 | 31.40 | 6.11 | 29.36 |



802.11ax HEW20_Nss1,(MCS0)_1TX

29/12/2019

5320MHz_TX

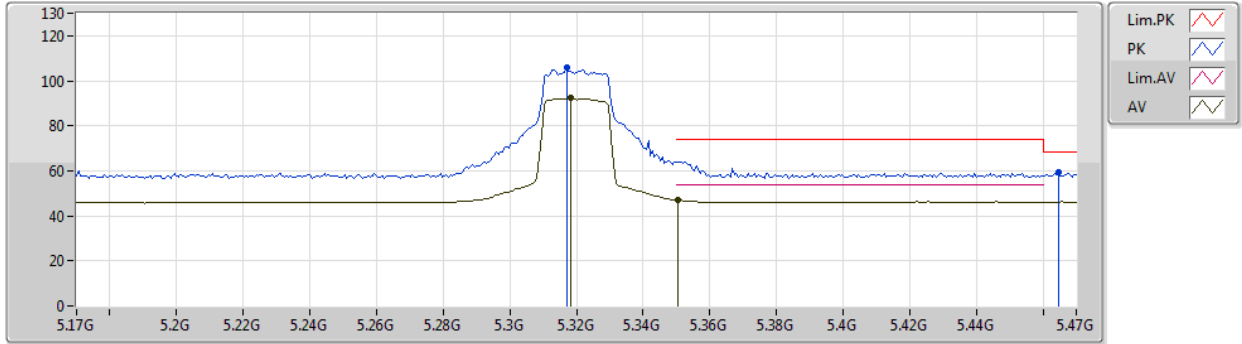

| Type | Freq (Hz) | Level (dBuV/m) | Limit (dBuV/m) | Margin (dB) | Factor (dB) | Dist (m) | Condition | Azimuth (°) | Height (m) | Comment | Raw (dBuV) | AF (dB) | CL (dB) | PA (dB) |
|------|-----------|----------------|----------------|-------------|-------------|----------|------------|-------------|------------|---------|------------|---------|---------|---------|
| AV | 5.3182G | 92.21 | Inf | -Inf | 8.08 | 3 | Horizontal | 52 | 1.20 | - | 84.13 | 31.34 | 6.09 | 29.35 |
| AV | 5.3506G | 47.02 | 54.00 | -6.98 | 8.15 | 3 | Horizontal | 52 | 1.20 | - | 38.87 | 31.40 | 6.11 | 29.36 |
| PK | 5.317G | 105.68 | Inf | -Inf | 8.07 | 3 | Horizontal | 52 | 1.20 | - | 97.61 | 31.33 | 6.09 | 29.35 |
| PK | 5.4646G | 59.39 | 68.20 | -8.81 | 8.56 | 3 | Horizontal | 52 | 1.20 | - | 50.83 | 31.76 | 6.17 | 29.37 |



802.11ax HEW20_Nss1,(MCS0)_1TX

29/12/2019

5320MHz_TX

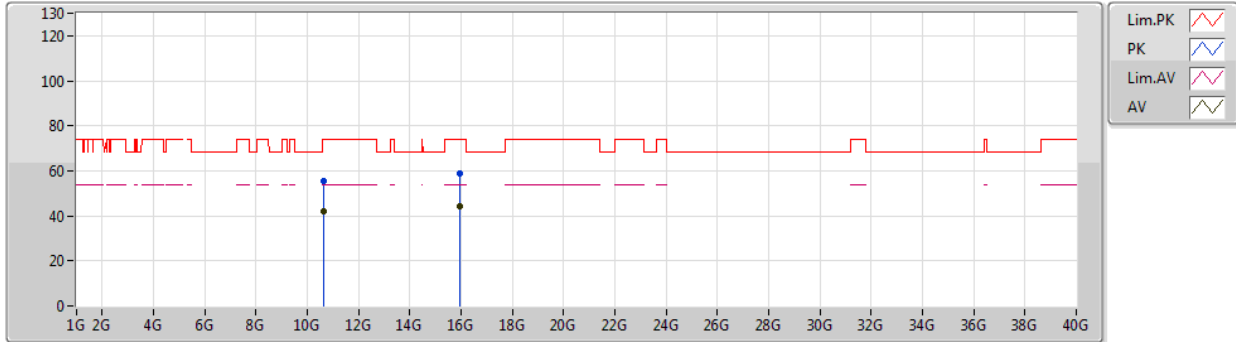

| Type | Freq (Hz) | Level (dBuV/m) | Limit (dBuV/m) | Margin (dB) | Factor (dB) | Dist (m) | Condition | Azimuth (°) | Height (m) | Comment | Raw (dBuV) | AF (dB) | CL (dB) | PA (dB) |
|------|-----------|----------------|----------------|-------------|-------------|----------|-----------|-------------|------------|---------|------------|---------|---------|---------|
| AV | 10.64354G | 41.86 | 54.00 | -12.14 | 17.95 | 3 | Vertical | 170 | 1.48 | - | 23.91 | 39.74 | 8.89 | 30.68 |
| AV | 15.95892G | 44.40 | 54.00 | -9.60 | 15.80 | 3 | Vertical | 340 | 1.97 | - | 28.60 | 36.78 | 10.97 | 31.95 |
| PK | 10.63928G | 55.62 | 74.00 | -18.38 | 17.94 | 3 | Vertical | 170 | 1.48 | - | 37.68 | 39.73 | 8.88 | 30.67 |
| PK | 15.96948G | 58.61 | 74.00 | -15.39 | 15.76 | 3 | Vertical | 340 | 1.97 | - | 42.85 | 36.73 | 10.98 | 31.95 |



802.11ax HEW20_Nss1,(MCS0)_1TX

29/12/2019

5320MHz_TX

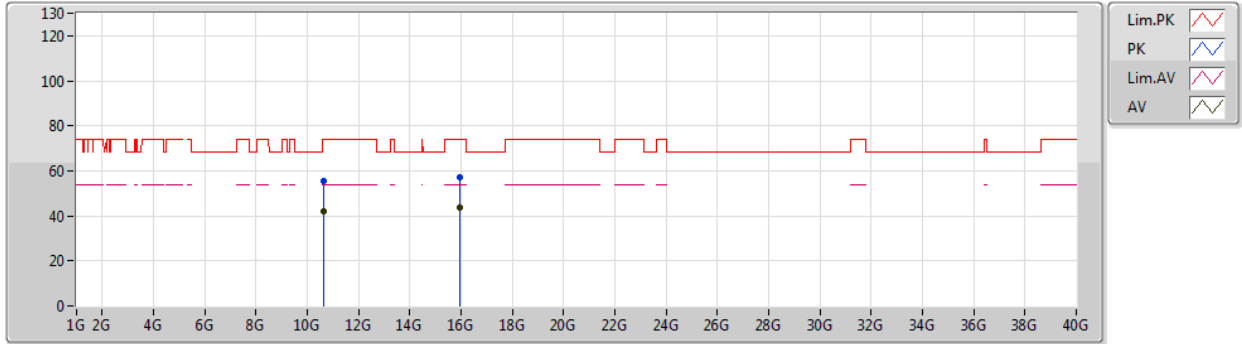

| Type | Freq (Hz) | Level (dBuV/m) | Limit (dBuV/m) | Margin (dB) | Factor (dB) | Dist (m) | Condition | Azimuth (°) | Height (m) | Comment | Raw (dBuV) | AF (dB) | CL (dB) | PA (dB) |
|------|-----------|----------------|----------------|-------------|-------------|----------|------------|-------------|------------|---------|------------|---------|---------|---------|
| AV | 10.65362G | 41.96 | 54.00 | -12.04 | 17.96 | 3 | Horizontal | 219 | 1.50 | - | 24.00 | 39.75 | 8.89 | 30.68 |
| AV | 15.96852G | 43.92 | 54.00 | -10.08 | 15.77 | 3 | Horizontal | 216 | 2.00 | - | 28.15 | 36.74 | 10.98 | 31.95 |
| PK | 10.62866G | 55.65 | 74.00 | -18.35 | 17.93 | 3 | Horizontal | 219 | 1.50 | - | 37.72 | 39.72 | 8.88 | 30.67 |
| PK | 15.96342G | 57.38 | 74.00 | -16.62 | 15.79 | 3 | Horizontal | 216 | 2.00 | - | 41.59 | 36.76 | 10.98 | 31.95 |



802.11ax HEW20_Nss1,(MCS0)_1TX

29/12/2019

5500MHz_TX

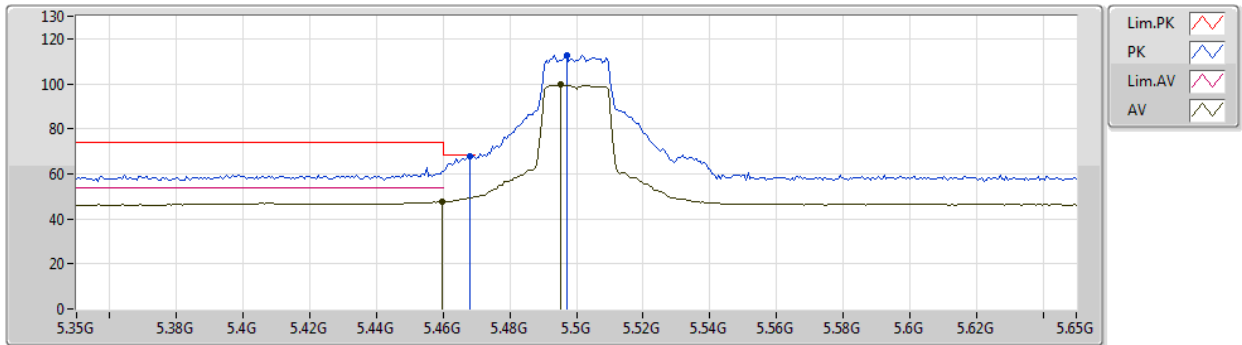

| Type | Freq (Hz) | Level (dBuV/m) | Limit (dBuV/m) | Margin (dB) | Factor (dB) | Dist (m) | Condition | Azimuth (°) | Height (m) | Comment | Raw (dBuV) | AF (dB) | CL (dB) | PA (dB) |
|------|-----------|----------------|----------------|-------------|-------------|----------|-----------|-------------|------------|---------|------------|---------|---------|---------|
| AV | 5.4598G | 47.55 | 54.00 | -6.45 | 8.54 | 3 | Vertical | 44 | 2.20 | - | 39.01 | 31.74 | 6.17 | 29.37 |
| AV | 5.4952G | 99.50 | Inf | -Inf | 8.70 | 3 | Vertical | 44 | 2.20 | - | 90.80 | 31.88 | 6.19 | 29.37 |
| PK | 5.4682G | 67.87 | 68.20 | -0.33 | 8.57 | 3 | Vertical | 44 | 2.20 | - | 59.30 | 31.77 | 6.17 | 29.37 |
| PK | 5.497G | 112.79 | Inf | -Inf | 8.71 | 3 | Vertical | 44 | 2.20 | - | 104.08 | 31.89 | 6.19 | 29.37 |



802.11ax HEW20_Nss1,(MCS0)_1TX

29/12/2019

5500MHz_TX

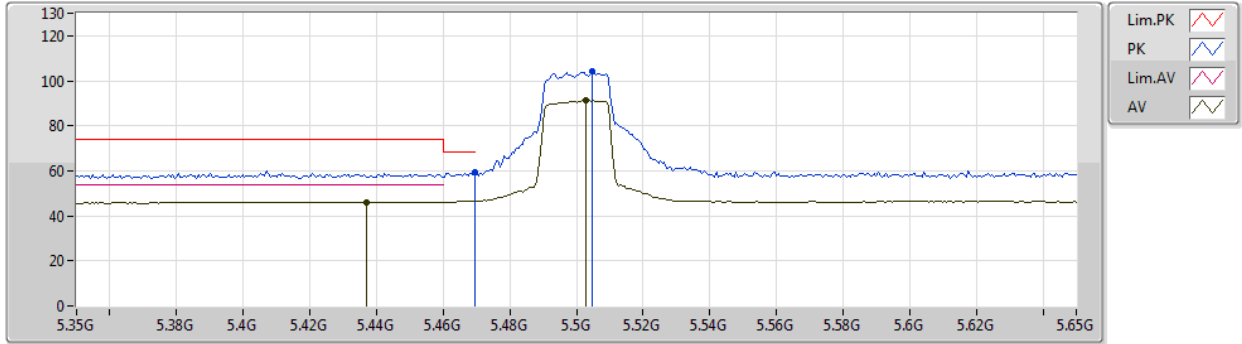

| Type | Freq (Hz) | Level (dBuV/m) | Limit (dBuV/m) | Margin (dB) | Factor (dB) | Dist (m) | Condition | Azimuth (°) | Height (m) | Comment | Raw (dBuV) | AF (dB) | CL (dB) | PA (dB) |
|------|-----------|----------------|----------------|-------------|-------------|----------|------------|-------------|------------|---------|------------|---------|---------|---------|
| AV | 5.437G | 46.22 | 54.00 | -7.78 | 8.45 | 3 | Horizontal | 166 | 2.19 | - | 37.77 | 31.65 | 6.16 | 29.36 |
| AV | 5.503G | 91.25 | Inf | -Inf | 8.71 | 3 | Horizontal | 166 | 2.19 | - | 82.54 | 31.89 | 6.19 | 29.37 |
| PK | 5.4694G | 59.32 | 68.20 | -8.88 | 8.58 | 3 | Horizontal | 166 | 2.19 | - | 50.74 | 31.78 | 6.17 | 29.37 |
| PK | 5.5048G | 104.00 | Inf | -Inf | 8.71 | 3 | Horizontal | 166 | 2.19 | - | 95.29 | 31.89 | 6.19 | 29.37 |



802.11ax HEW20_Nss1,(MCS0)_1TX

29/12/2019

5500MHz_TX

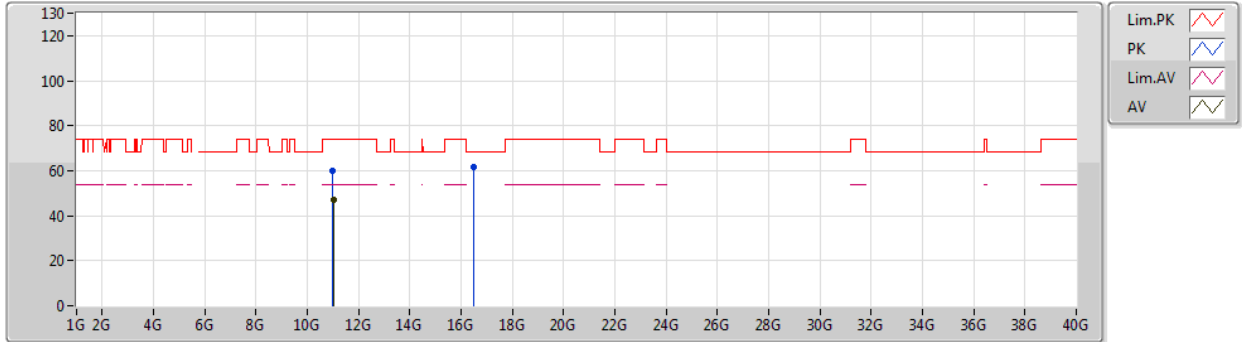

| Type | Freq (Hz) | Level (dBuV/m) | Limit (dBuV/m) | Margin (dB) | Factor (dB) | Dist (m) | Condition | Azimuth (°) | Height (m) | Comment | Raw (dBuV) | AF (dB) | CL (dB) | PA (dB) |
|------|--------------|-------------------|-------------------|----------------|----------------|-------------|-----------|----------------|---------------|---------|---------------|------------|------------|------------|
| AV | 11.00852G | 47.06 | 54.00 | -6.94 | 19.28 | 3 | Vertical | 51 | 1.50 | - | 27.78 | 40.19 | 13.25 | 34.16 |
| PK | 11.00388G | 59.70 | 74.00 | -14.30 | 19.27 | 3 | Vertical | 51 | 1.50 | - | 40.43 | 40.19 | 13.24 | 34.16 |
| PK | 16.49552G | 61.48 | 68.20 | -6.72 | 19.62 | 3 | Vertical | 238 | 1.13 | - | 41.86 | 38.84 | 14.74 | 33.96 |



802.11ax HEW20_Nss1,(MCS0)_1TX

29/12/2019

5500MHz_TX

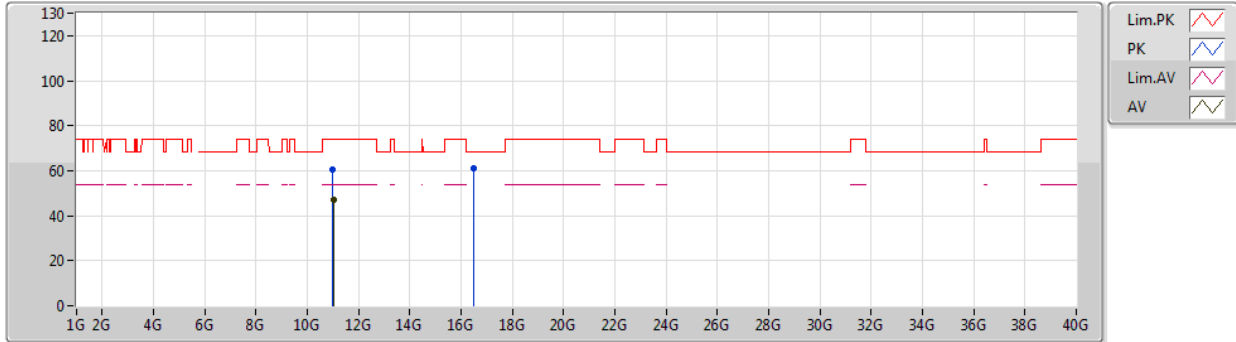

| Type | Freq (Hz) | Level (dBuV/m) | Limit (dBuV/m) | Margin (dB) | Factor (dB) | Dist (m) | Condition | Azimuth (°) | Height (m) | Comment | Raw (dBuV) | AF (dB) | CL (dB) | PA (dB) |
|------|--------------|-------------------|-------------------|----------------|----------------|-------------|------------|----------------|---------------|---------|---------------|------------|------------|------------|
| AV | 11.01446G | 47.17 | 54.00 | -6.83 | 19.27 | 3 | Horizontal | 1 | 1.50 | - | 27.90 | 40.18 | 13.25 | 34.16 |
| PK | 11.00648G | 60.30 | 74.00 | -13.70 | 19.28 | 3 | Horizontal | 1 | 1.50 | - | 41.02 | 40.19 | 13.25 | 34.16 |
| PK | 16.50454G | 61.34 | 68.20 | -6.86 | 19.64 | 3 | Horizontal | 69 | 2.41 | - | 41.70 | 38.86 | 14.73 | 33.95 |



802.11ax HEW20_Nss1,(MCS0)_1TX

29/12/2019

5580MHz_TX

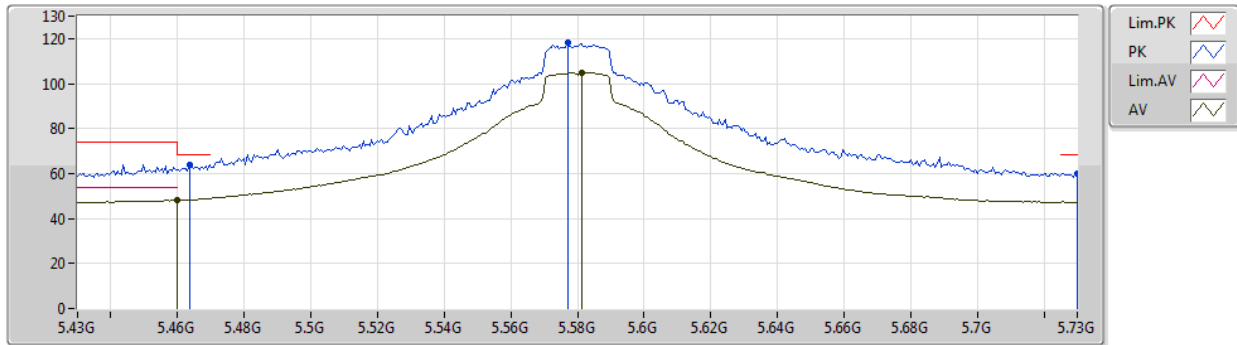

| Type | Freq (Hz) | Level (dBuV/m) | Limit (dBuV/m) | Margin (dB) | Factor (dB) | Dist (m) | Condition | Azimuth (°) | Height (m) | Comment | Raw (dBuV) | AF (dB) | CL (dB) | PA (dB) |
|------|-----------|----------------|----------------|-------------|-------------|----------|-----------|-------------|------------|---------|------------|---------|---------|---------|
| AV | 5.46G | 48.07 | 54.00 | -5.93 | 8.54 | 3 | Vertical | 117 | 2.23 | - | 39.53 | 31.74 | 6.17 | 29.37 |
| AV | 5.5812G | 104.76 | Inf | -Inf | 8.62 | 3 | Vertical | 117 | 2.23 | - | 96.14 | 31.74 | 6.25 | 29.37 |
| PK | 5.4636G | 64.01 | 68.20 | -4.19 | 8.55 | 3 | Vertical | 117 | 2.23 | - | 55.46 | 31.75 | 6.17 | 29.37 |
| PK | 5.577G | 118.28 | Inf | -Inf | 8.63 | 3 | Vertical | 117 | 2.23 | - | 109.65 | 31.75 | 6.25 | 29.37 |
| PK | 5.73G | 60.05 | 68.20 | -8.15 | 8.87 | 3 | Vertical | 117 | 2.23 | - | 51.18 | 31.86 | 6.37 | 29.36 |



802.11ax HEW20_Nss1,(MCS0)_1TX

29/12/2019

5580MHz_TX

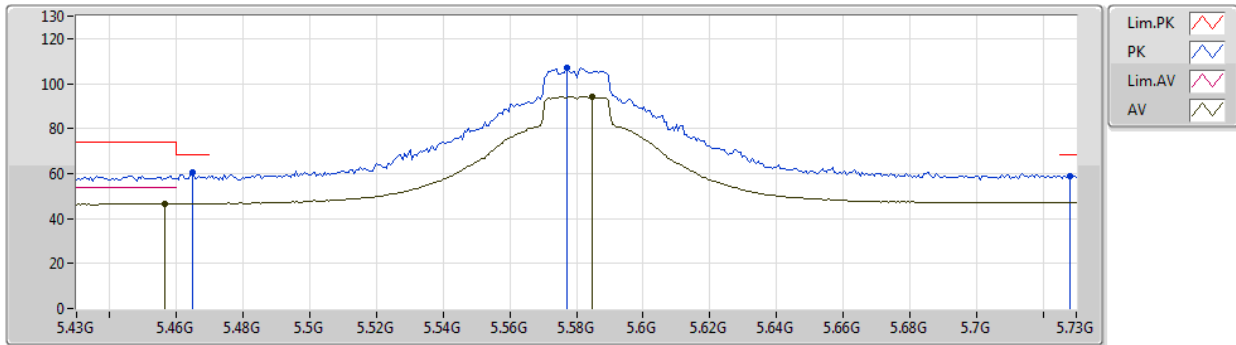

| Type | Freq (Hz) | Level (dBuV/m) | Limit (dBuV/m) | Margin (dB) | Factor (dB) | Dist (m) | Condition | Azimuth (°) | Height (m) | Comment | Raw (dBuV) | AF (dB) | CL (dB) | PA (dB) |
|------|-----------|----------------|----------------|-------------|-------------|----------|------------|-------------|------------|---------|------------|---------|---------|---------|
| AV | 5.4564G | 46.57 | 54.00 | -7.43 | 7.80 | 3 | Horizontal | 119 | 1.00 | - | 38.77 | 31.67 | 10.20 | 34.07 |
| AV | 5.5848G | 93.97 | Inf | -Inf | 7.80 | 3 | Horizontal | 119 | 1.00 | - | 86.17 | 31.63 | 10.24 | 34.07 |
| PK | 5.4648G | 60.47 | 68.20 | -7.73 | 7.83 | 3 | Horizontal | 119 | 1.00 | - | 52.64 | 31.69 | 10.21 | 34.07 |
| PK | 5.577G | 107.21 | Inf | -Inf | 7.82 | 3 | Horizontal | 119 | 1.00 | - | 99.39 | 31.65 | 10.24 | 34.07 |
| PK | 5.7282G | 58.97 | 68.20 | -9.23 | 8.21 | 3 | Horizontal | 119 | 1.00 | - | 50.76 | 31.88 | 10.40 | 34.07 |



802.11ax HEW20_Nss1,(MCS0)_1TX

29/12/2019

5580MHz_TX

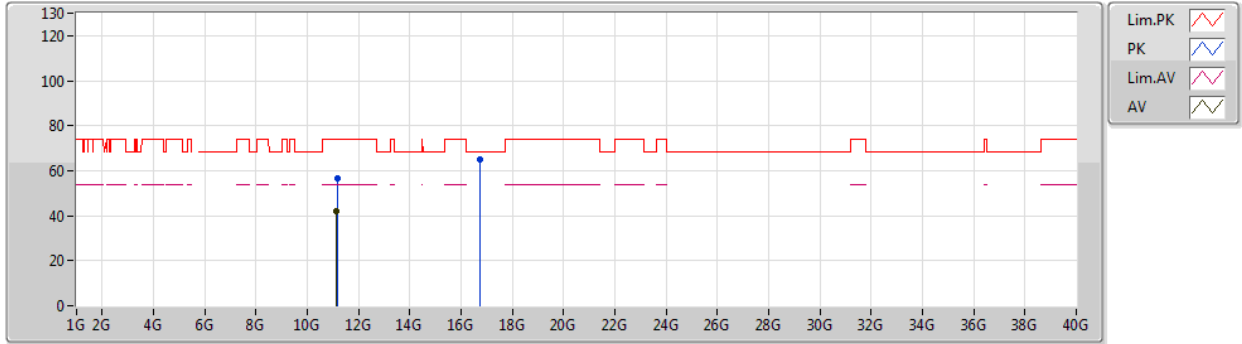

| Type | Freq (Hz) | Level (dBuV/m) | Limit (dBuV/m) | Margin (dB) | Factor (dB) | Dist (m) | Condition | Azimuth (°) | Height (m) | Comment | Raw (dBuV) | AF (dB) | CL (dB) | PA (dB) |
|------|--------------|-------------------|-------------------|----------------|----------------|-------------|-----------|----------------|---------------|---------|---------------|------------|------------|------------|
| AV | 11.14908G | 42.11 | 54.00 | -11.89 | 18.33 | 3 | Vertical | 54 | 1.50 | - | 23.78 | 39.98 | 9.23 | 30.88 |
| PK | 11.17338G | 56.49 | 74.00 | -17.51 | 18.32 | 3 | Vertical | 54 | 1.50 | - | 38.17 | 39.94 | 9.25 | 30.87 |
| PK | 16.74006G | 65.25 | 68.20 | -2.95 | 18.73 | 3 | Vertical | 208 | 1.63 | - | 46.52 | 39.19 | 11.23 | 31.69 |



802.11ax HEW20_Nss1,(MCS0)_1TX

29/12/2019

5580MHz_TX

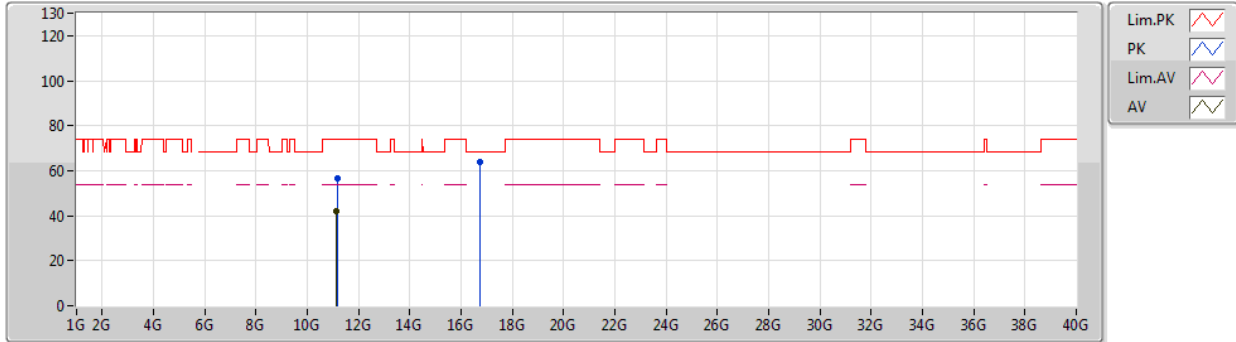

| Type | Freq (Hz) | Level (dBuV/m) | Limit (dBuV/m) | Margin (dB) | Factor (dB) | Dist (m) | Condition | Azimuth (°) | Height (m) | Comment | Raw (dBuV) | AF (dB) | CL (dB) | PA (dB) |
|------|--------------|-------------------|-------------------|----------------|----------------|-------------|------------|----------------|---------------|---------|---------------|------------|------------|------------|
| AV | 11.14698G | 42.21 | 54.00 | -11.79 | 18.33 | 3 | Horizontal | 266 | 1.50 | - | 23.88 | 39.98 | 9.23 | 30.88 |
| PK | 11.1681G | 56.43 | 74.00 | -17.57 | 18.33 | 3 | Horizontal | 266 | 1.50 | - | 38.10 | 39.95 | 9.25 | 30.87 |
| PK | 16.74858G | 64.10 | 68.20 | -4.10 | 18.77 | 3 | Horizontal | 165 | 1.19 | - | 45.33 | 39.22 | 11.24 | 31.69 |



802.11ax HEW20_Nss1,(MCS0)_1TX

29/12/2019

5700MHz_TX

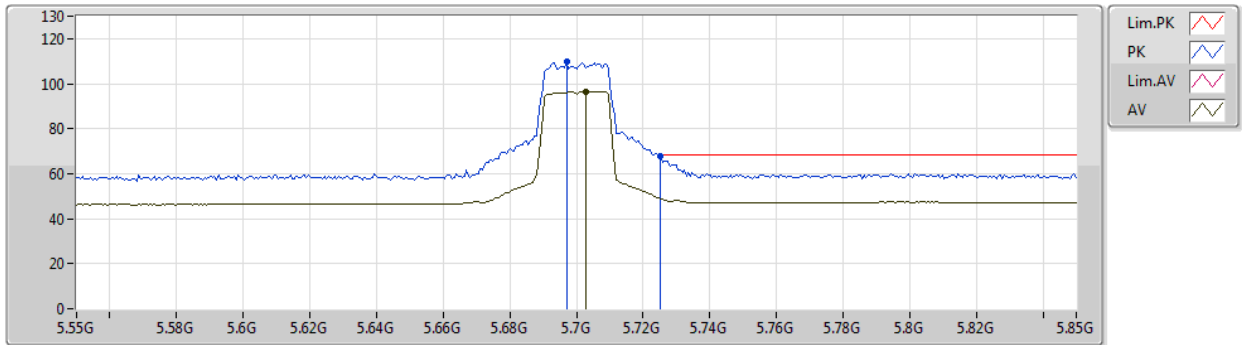

| Type | Freq (Hz) | Level (dBuV/m) | Limit (dBuV/m) | Margin (dB) | Factor (dB) | Dist (m) | Condition | Azimuth (°) | Height (m) | Comment | Raw (dBuV) | AF (dB) | CL (dB) | PA (dB) |
|------|-----------|----------------|----------------|-------------|-------------|----------|-----------|-------------|------------|---------|------------|---------|---------|---------|
| AV | 5.703G | 96.60 | Inf | -Inf | 8.80 | 3 | Vertical | 117 | 2.14 | - | 87.80 | 31.81 | 6.35 | 29.36 |
| PK | 5.697G | 109.67 | Inf | -Inf | 8.79 | 3 | Vertical | 117 | 2.14 | - | 100.88 | 31.80 | 6.35 | 29.36 |
| PK | 5.7252G | 67.82 | 68.20 | -0.38 | 8.86 | 3 | Vertical | 117 | 2.14 | - | 58.96 | 31.85 | 6.37 | 29.36 |



802.11ax HEW20_Nss1,(MCS0)_1TX

29/12/2019

5700MHz_TX

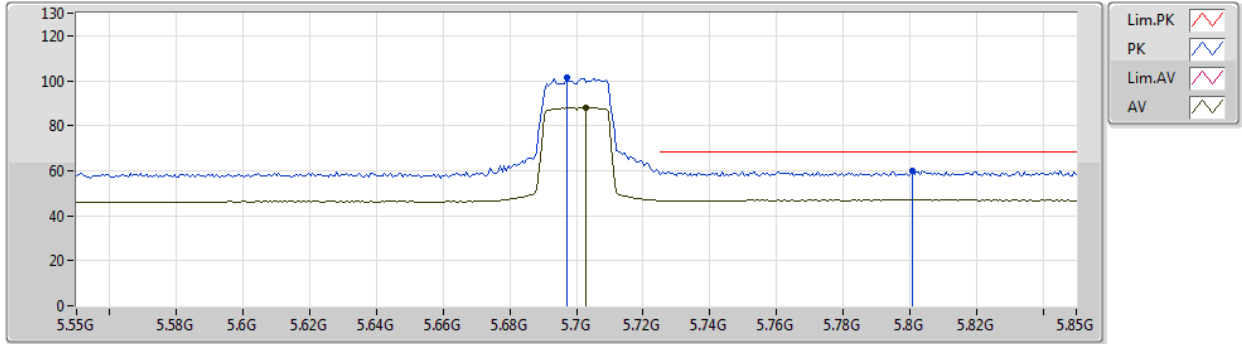

| Type | Freq (Hz) | Level (dBuV/m) | Limit (dBuV/m) | Margin (dB) | Factor (dB) | Dist (m) | Condition | Azimuth (°) | Height (m) | Comment | Raw (dBuV) | AF (dB) | CL (dB) | PA (dB) |
|------|-----------|----------------|----------------|-------------|-------------|----------|------------|-------------|------------|---------|------------|---------|---------|---------|
| AV | 5.703G | 88.16 | Inf | -Inf | 8.80 | 3 | Horizontal | 128 | 2.18 | - | 79.36 | 31.81 | 6.35 | 29.36 |
| PK | 5.697G | 101.43 | Inf | -Inf | 8.79 | 3 | Horizontal | 128 | 2.18 | - | 92.64 | 31.80 | 6.35 | 29.36 |
| PK | 5.8008G | 59.86 | 68.20 | -8.34 | 9.07 | 3 | Horizontal | 128 | 2.18 | - | 50.79 | 32.00 | 6.43 | 29.36 |



802.11ax HEW20_Nss1,(MCS0)_1TX

29/12/2019

5700MHz_TX

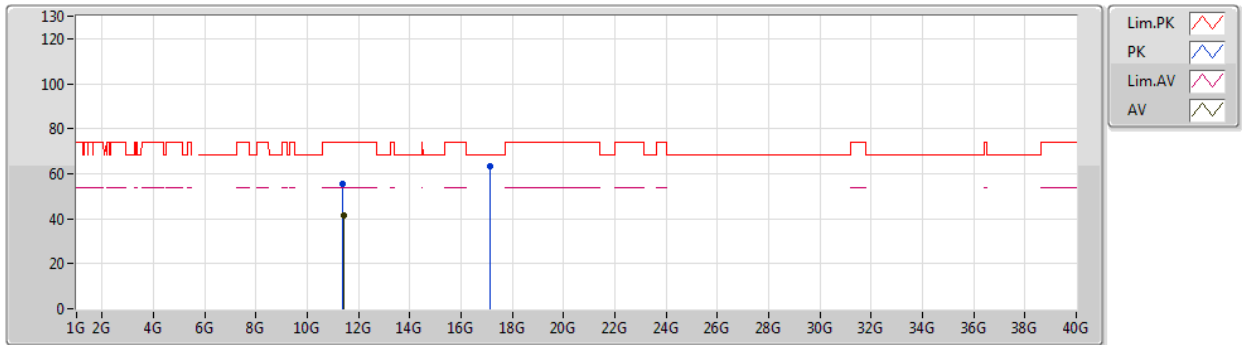

| Type | Freq (Hz) | Level (dBuV/m) | Limit (dBuV/m) | Margin (dB) | Factor (dB) | Dist (m) | Condition | Azimuth (°) | Height (m) | Comment | Raw (dBuV) | AF (dB) | CL (dB) | PA (dB) |
|------|--------------|-------------------|-------------------|----------------|----------------|-------------|-----------|----------------|---------------|---------|---------------|------------|------------|------------|
| AV | 11.4063G | 41.71 | 54.00 | -12.29 | 18.20 | 3 | Vertical | 148 | 1.50 | - | 23.51 | 39.59 | 9.41 | 30.80 |
| PK | 11.39016G | 55.36 | 74.00 | -18.64 | 18.21 | 3 | Vertical | 148 | 1.50 | - | 37.15 | 39.61 | 9.40 | 30.80 |
| PK | 17.11446G | 63.11 | 68.20 | -5.09 | 20.59 | 3 | Vertical | 25 | 1.50 | - | 42.52 | 40.86 | 11.36 | 31.63 |



802.11ax HEW20_Nss1,(MCS0)_1TX

29/12/2019

5700MHz_TX

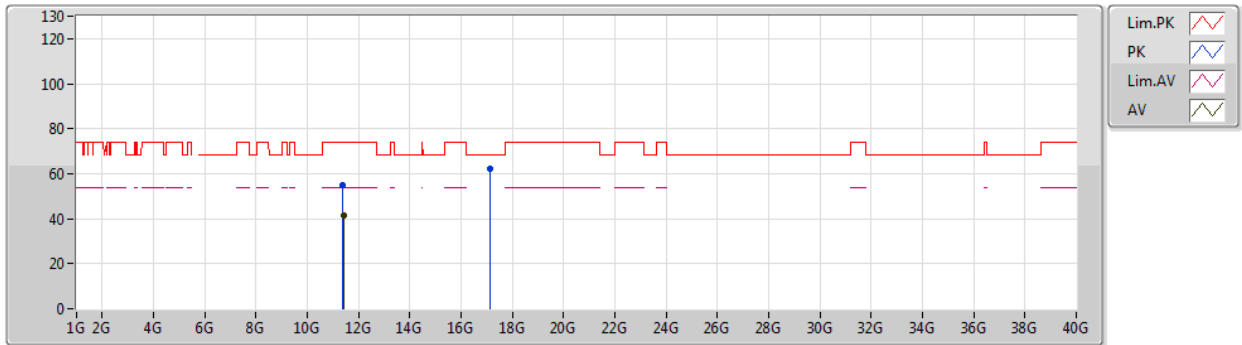

| Type | Freq (Hz) | Level (dBuV/m) | Limit (dBuV/m) | Margin (dB) | Factor (dB) | Dist (m) | Condition | Azimuth (°) | Height (m) | Comment | Raw (dBuV) | AF (dB) | CL (dB) | PA (dB) |
|------|--------------|-------------------|-------------------|----------------|----------------|-------------|------------|----------------|---------------|---------|---------------|------------|------------|------------|
| AV | 11.40684G | 41.72 | 54.00 | -12.28 | 18.20 | 3 | Horizontal | 336 | 1.00 | - | 23.52 | 39.59 | 9.41 | 30.80 |
| PK | 11.3865G | 54.93 | 74.00 | -19.07 | 18.22 | 3 | Horizontal | 336 | 1.00 | - | 36.71 | 39.62 | 9.40 | 30.80 |
| PK | 17.11434G | 62.17 | 68.20 | -6.03 | 20.58 | 3 | Horizontal | 49 | 1.81 | - | 41.59 | 40.85 | 11.36 | 31.63 |



802.11ax HEW20_Nss1,(MCS0)_1TX

29/12/2019

5720MHz Straddle 5.47-5.725GHz_TX

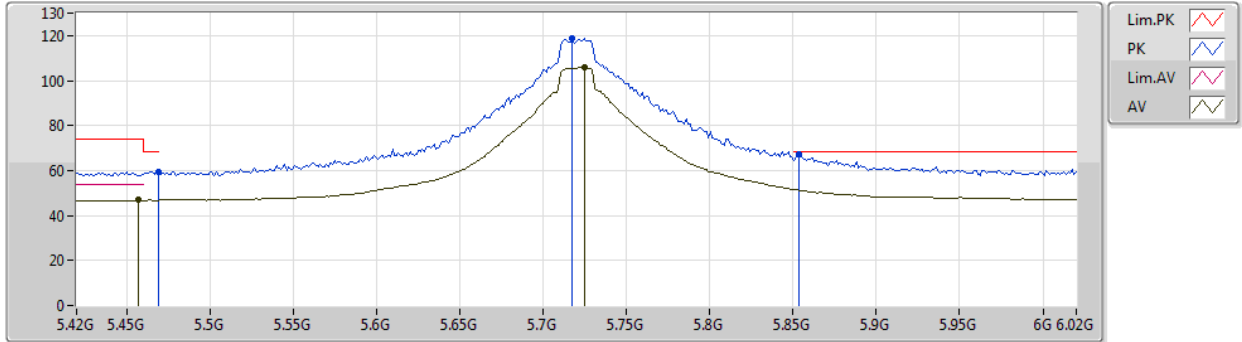

| Type | Freq (Hz) | Level (dBuV/m) | Limit (dBuV/m) | Margin (dB) | Factor (dB) | Dist (m) | Condition | Azimuth (°) | Height (m) | Comment | Raw (dBuV) | AF (dB) | CL (dB) | PA (dB) |
|------|-----------|----------------|----------------|-------------|-------------|----------|-----------|-------------|------------|---------|------------|---------|---------|---------|
| AV | 5.4572G | 46.82 | 54.00 | -7.18 | 8.53 | 3 | Vertical | 115 | 2.32 | - | 38.29 | 31.73 | 6.17 | 29.37 |
| AV | 5.7248G | 105.77 | Inf | -Inf | 8.86 | 3 | Vertical | 115 | 2.32 | - | 96.91 | 31.85 | 6.37 | 29.36 |
| PK | 5.4692G | 59.43 | 68.20 | -8.77 | 8.58 | 3 | Vertical | 115 | 2.32 | - | 50.85 | 31.78 | 6.17 | 29.37 |
| PK | 5.7176G | 118.99 | Inf | -Inf | 8.84 | 3 | Vertical | 115 | 2.32 | - | 110.15 | 31.84 | 6.36 | 29.36 |
| PK | 5.8532G | 67.44 | 68.20 | -0.76 | 9.22 | 3 | Vertical | 115 | 2.32 | - | 58.22 | 32.11 | 6.47 | 29.36 |



802.11ax HEW20_Nss1,(MCS0)_1TX

29/12/2019

5720MHz Straddle 5.47-5.725GHz_TX

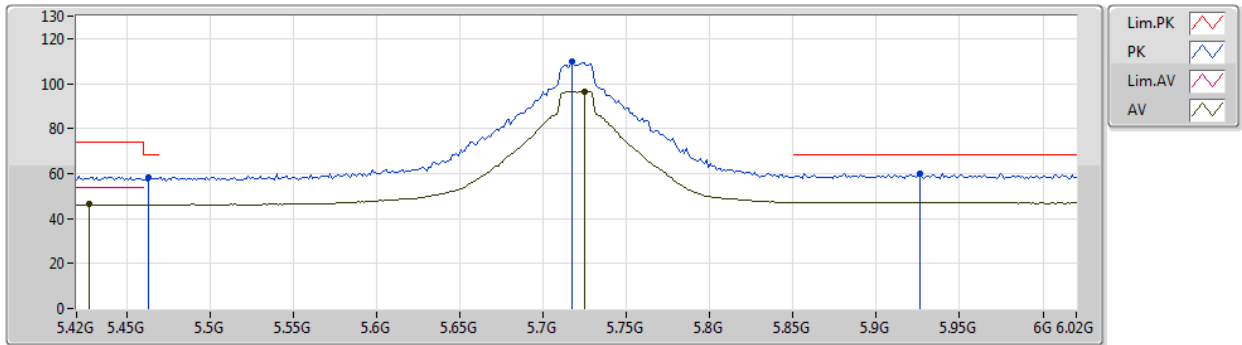

| Type | Freq (Hz) | Level (dBuV/m) | Limit (dBuV/m) | Margin (dB) | Factor (dB) | Dist (m) | Condition | Azimuth (°) | Height (m) | Comment | Raw (dBuV) | AF (dB) | CL (dB) | PA (dB) |
|------|--------------|-------------------|-------------------|----------------|----------------|-------------|------------|----------------|---------------|---------|---------------|------------|------------|------------|
| AV | 5.4272G | 46.23 | 54.00 | -7.77 | 8.40 | 3 | Horizontal | 170 | 1.93 | - | 37.83 | 31.61 | 6.15 | 29.36 |
| AV | 5.7248G | 96.50 | Inf | -Inf | 8.86 | 3 | Horizontal | 170 | 1.93 | - | 87.64 | 31.85 | 6.37 | 29.36 |
| PK | 5.4632G | 58.49 | 68.20 | -9.71 | 8.55 | 3 | Horizontal | 170 | 1.93 | - | 49.94 | 31.75 | 6.17 | 29.37 |
| PK | 5.7176G | 109.89 | Inf | -Inf | 8.84 | 3 | Horizontal | 170 | 1.93 | - | 101.05 | 31.84 | 6.36 | 29.36 |
| PK | 5.9264G | 60.23 | 68.20 | -7.97 | 9.41 | 3 | Horizontal | 170 | 1.93 | - | 50.82 | 32.23 | 6.53 | 29.35 |



802.11ax HEW20_Nss1,(MCS0)_1TX

29/12/2019

5720MHz Straddle 5.47-5.725GHz_TX

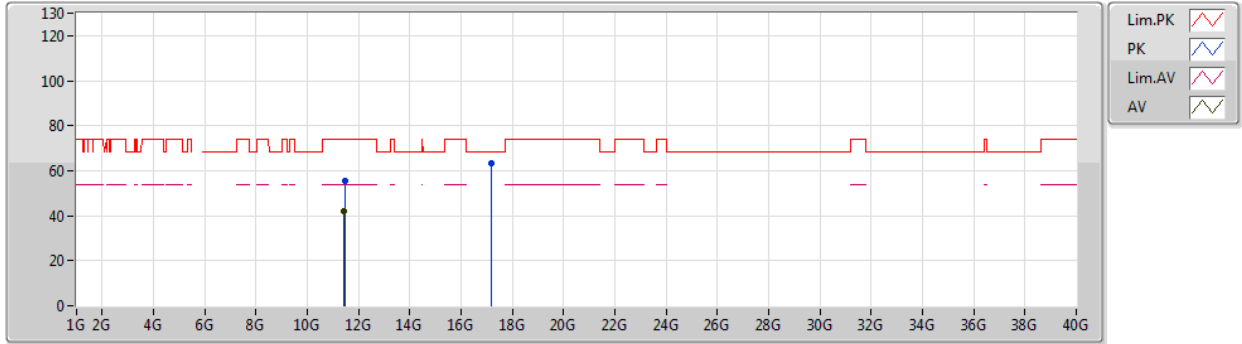

| Type | Freq (Hz) | Level (dBuV/m) | Limit (dBuV/m) | Margin (dB) | Factor (dB) | Dist (m) | Condition | Azimuth (°) | Height (m) | Comment | Raw (dBuV) | AF (dB) | CL (dB) | PA (dB) |
|------|--------------|-------------------|-------------------|----------------|----------------|-------------|-----------|----------------|---------------|---------|---------------|------------|------------|------------|
| AV | 11.44222G | 41.75 | 54.00 | -12.25 | 18.19 | 3 | Vertical | 333 | 1.50 | - | 23.56 | 39.54 | 9.44 | 30.79 |
| PK | 11.45392G | 55.55 | 74.00 | -18.45 | 18.18 | 3 | Vertical | 333 | 1.50 | - | 37.37 | 39.52 | 9.44 | 30.78 |
| PK | 17.16258G | 63.49 | 68.20 | -4.71 | 20.93 | 3 | Vertical | 207 | 1.45 | - | 42.56 | 41.17 | 11.37 | 31.61 |



802.11ax HEW20_Nss1,(MCS0)_1TX
5720MHz Straddle 5.47-5.725GHz_TX

29/12/2019

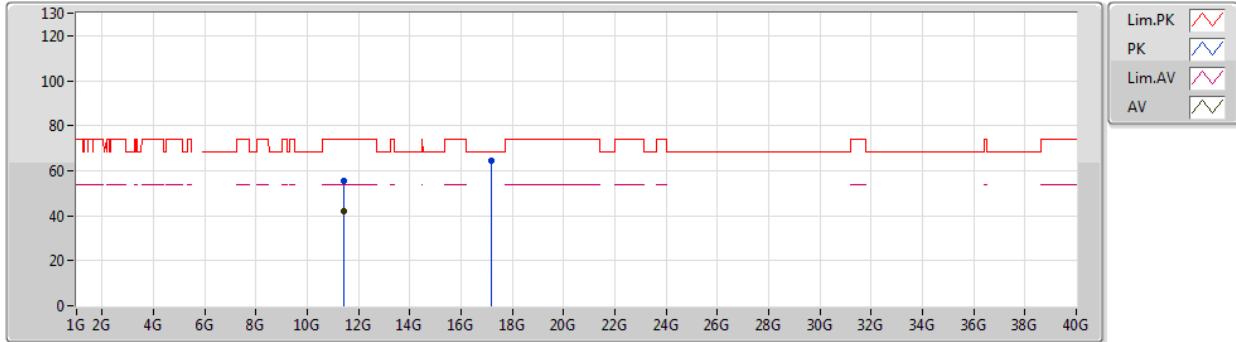

| Type | Freq (Hz) | Level (dBuV/m) | Limit (dBuV/m) | Margin (dB) | Factor (dB) | Dist (m) | Condition | Azimuth (°) | Height (m) | Comment | Raw (dBuV) | AF (dB) | CL (dB) | PA (dB) |
|------|--------------|-------------------|-------------------|----------------|----------------|-------------|------------|----------------|---------------|---------|---------------|------------|------------|------------|
| AV | 11.44858G | 41.80 | 54.00 | -12.20 | 18.18 | 3 | Horizontal | 237 | 1.66 | - | 23.62 | 39.53 | 9.44 | 30.79 |
| PK | 11.431G | 55.48 | 74.00 | -18.52 | 18.19 | 3 | Horizontal | 237 | 1.66 | - | 37.29 | 39.55 | 9.43 | 30.79 |
| PK | 17.17056G | 64.19 | 68.20 | -4.01 | 21.01 | 3 | Horizontal | 159 | 1.01 | - | 43.18 | 41.23 | 11.38 | 31.60 |



802.11ax HEW40_Nss1,(MCS0)_1TX

30/12/2019

5270MHz_TX

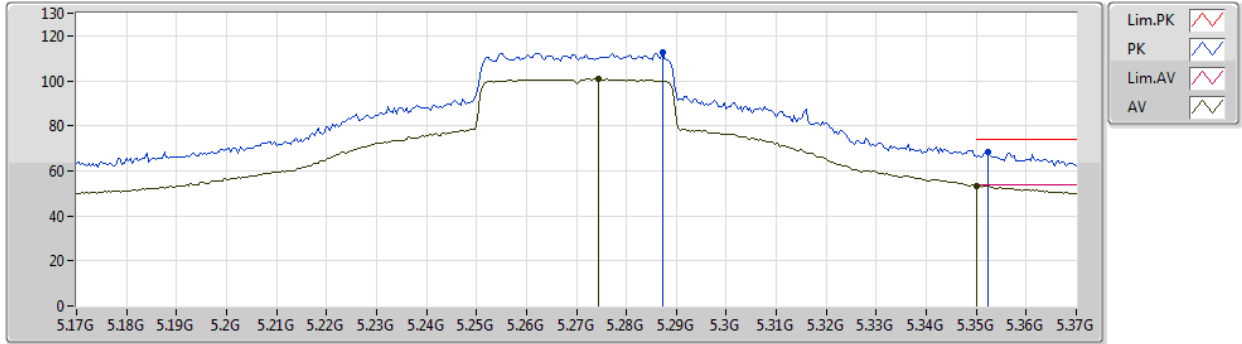

| Type | Freq (Hz) | Level (dBuV/m) | Limit (dBuV/m) | Margin (dB) | Factor (dB) | Dist (m) | Condition | Azimuth (°) | Height (m) | Comment | Raw (dBuV) | AF (dB) | CL (dB) | PA (dB) |
|------|-----------|----------------|----------------|-------------|-------------|----------|-----------|-------------|------------|---------|------------|---------|---------|---------|
| AV | 5.2744G | 100.94 | Inf | -Inf | 7.36 | 3 | Vertical | 40 | 2.47 | - | 93.58 | 31.30 | 10.12 | 34.06 |
| AV | 5.35G | 53.50 | 54.00 | -0.50 | 7.45 | 3 | Vertical | 40 | 2.47 | - | 46.05 | 31.35 | 10.16 | 34.06 |
| PK | 5.2872G | 112.46 | Inf | -Inf | 7.32 | 3 | Vertical | 40 | 2.47 | - | 105.14 | 31.25 | 10.13 | 34.06 |
| PK | 5.3524G | 68.11 | 74.00 | -5.89 | 7.46 | 3 | Vertical | 40 | 2.47 | - | 60.65 | 31.36 | 10.16 | 34.06 |



802.11ax HEW40_Nss1,(MCS0)_1TX

30/12/2019

5270MHz_TX

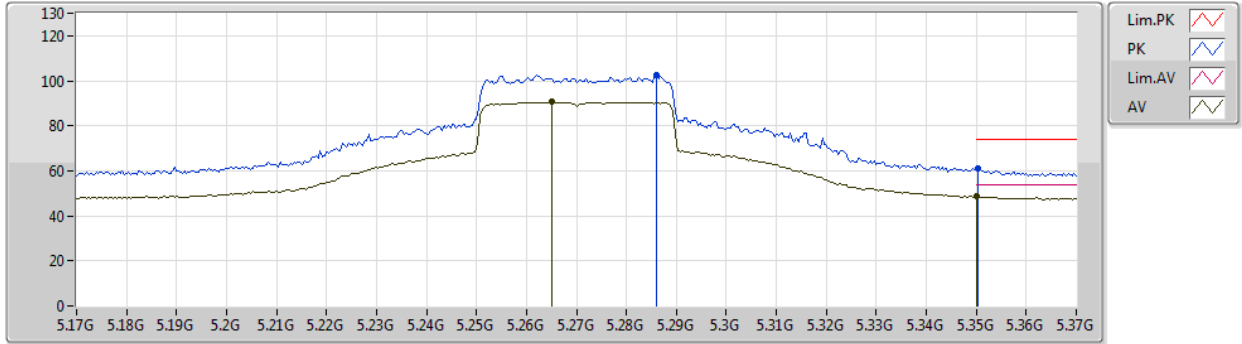

| Type | Freq (Hz) | Level (dBuV/m) | Limit (dBuV/m) | Margin (dB) | Factor (dB) | Dist (m) | Condition | Azimuth (°) | Height (m) | Comment | Raw (dBuV) | AF (dB) | CL (dB) | PA (dB) |
|------|-----------|----------------|----------------|-------------|-------------|----------|------------|-------------|------------|---------|------------|---------|---------|---------|
| AV | 5.2652G | 90.63 | Inf | -Inf | 7.39 | 3 | Horizontal | 50 | 1.19 | - | 83.24 | 31.34 | 10.11 | 34.06 |
| AV | 5.35G | 48.53 | 54.00 | -5.47 | 7.45 | 3 | Horizontal | 50 | 1.19 | - | 41.08 | 31.35 | 10.16 | 34.06 |
| PK | 5.286G | 102.56 | Inf | -Inf | 7.32 | 3 | Horizontal | 50 | 1.19 | - | 95.24 | 31.26 | 10.12 | 34.06 |
| PK | 5.3504G | 61.09 | 74.00 | -12.91 | 7.45 | 3 | Horizontal | 50 | 1.19 | - | 53.64 | 31.35 | 10.16 | 34.06 |



802.11ax HEW40_Nss1,(MCS0)_1TX

30/12/2019

5270MHz_TX

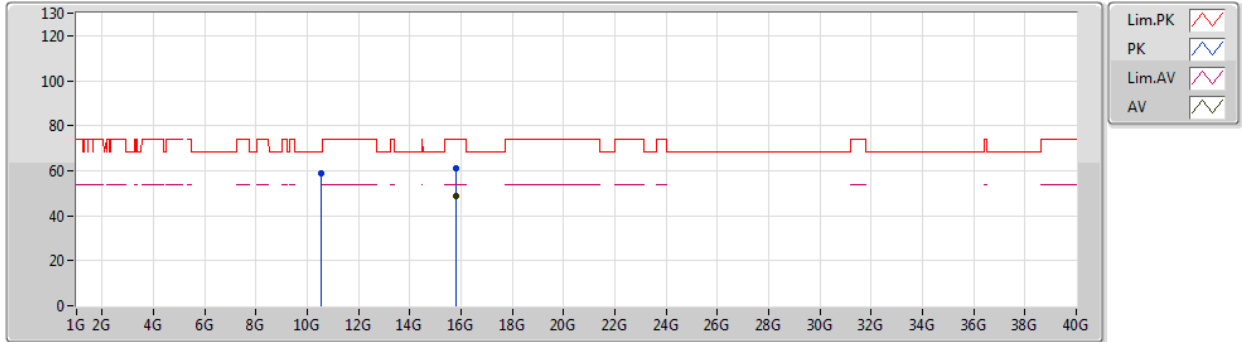

| Type | Freq (Hz) | Level (dBuV/m) | Limit (dBuV/m) | Margin (dB) | Factor (dB) | Dist (m) | Condition | Azimuth (°) | Height (m) | Comment | Raw (dBuV) | AF (dB) | CL (dB) | PA (dB) |
|------|-----------|----------------|----------------|-------------|-------------|----------|-----------|-------------|------------|---------|------------|---------|---------|---------|
| AV | 15.81208G | 48.76 | 54.00 | -5.24 | 18.69 | 3 | Vertical | 341 | 1.87 | - | 30.07 | 38.08 | 14.90 | 34.29 |
| PK | 10.54468G | 59.08 | 68.20 | -9.12 | 18.20 | 3 | Vertical | 202 | 1.69 | - | 40.88 | 39.61 | 13.02 | 34.43 |
| PK | 15.8026G | 61.17 | 74.00 | -12.83 | 18.73 | 3 | Vertical | 341 | 1.87 | - | 42.44 | 38.11 | 14.90 | 34.28 |



802.11ax HEW40_Nss1,(MCS0)_1TX

30/12/2019

5270MHz_TX

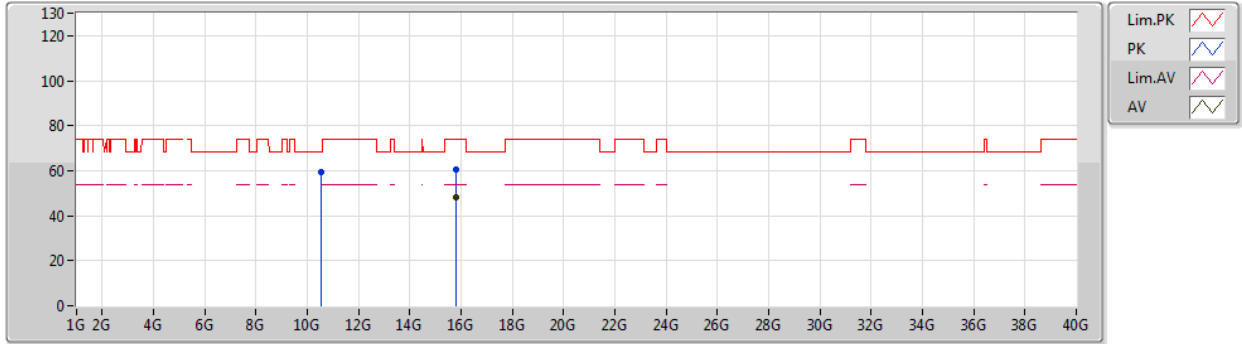

| Type | Freq (Hz) | Level (dBuV/m) | Limit (dBuV/m) | Margin (dB) | Factor (dB) | Dist (m) | Condition | Azimuth (°) | Height (m) | Comment | Raw (dBuV) | AF (dB) | CL (dB) | PA (dB) |
|------|-----------|----------------|----------------|-------------|-------------|----------|------------|-------------|------------|---------|------------|---------|---------|---------|
| AV | 15.8106G | 48.46 | 54.00 | -5.54 | 18.70 | 3 | Horizontal | 217 | 1.50 | - | 29.76 | 38.09 | 14.90 | 34.29 |
| PK | 10.53752G | 59.29 | 68.20 | -8.91 | 18.18 | 3 | Horizontal | 40 | 1.43 | - | 41.11 | 39.60 | 13.02 | 34.44 |
| PK | 15.8156G | 60.66 | 74.00 | -13.34 | 18.69 | 3 | Horizontal | 217 | 1.50 | - | 41.97 | 38.07 | 14.91 | 34.29 |



802.11ax HEW40_Nss1,(MCS0)_1TX

30/12/2019

5310MHz_TX

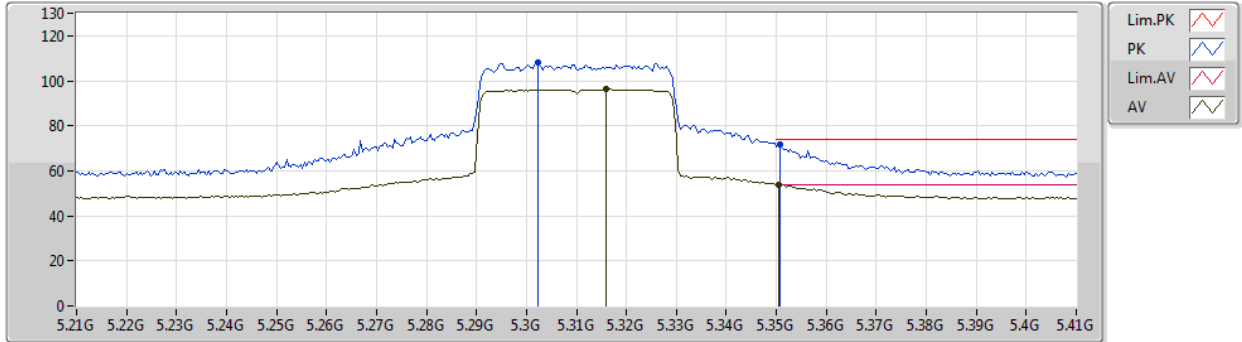

| Type | Freq (Hz) | Level (dBuV/m) | Limit (dBuV/m) | Margin (dB) | Factor (dB) | Dist (m) | Condition | Azimuth (°) | Height (m) | Comment | Raw (dBuV) | AF (dB) | CL (dB) | PA (dB) |
|------|-----------|----------------|----------------|-------------|-------------|----------|-----------|-------------|------------|---------|------------|---------|---------|---------|
| AV | 5.316G | 96.25 | Inf | -Inf | 7.33 | 3 | Vertical | 38 | 2.34 | - | 88.92 | 31.25 | 10.14 | 34.06 |
| AV | 5.3504G | 53.83 | 54.00 | -0.17 | 7.45 | 3 | Vertical | 38 | 2.34 | - | 46.38 | 31.35 | 10.16 | 34.06 |
| PK | 5.3024G | 107.98 | Inf | -Inf | 7.28 | 3 | Vertical | 38 | 2.34 | - | 100.70 | 31.21 | 10.13 | 34.06 |
| PK | 5.3508G | 71.86 | 74.00 | -2.14 | 7.45 | 3 | Vertical | 38 | 2.34 | - | 64.41 | 31.35 | 10.16 | 34.06 |



802.11ax HEW40_Nss1,(MCS0)_1TX

30/12/2019

5310MHz_TX

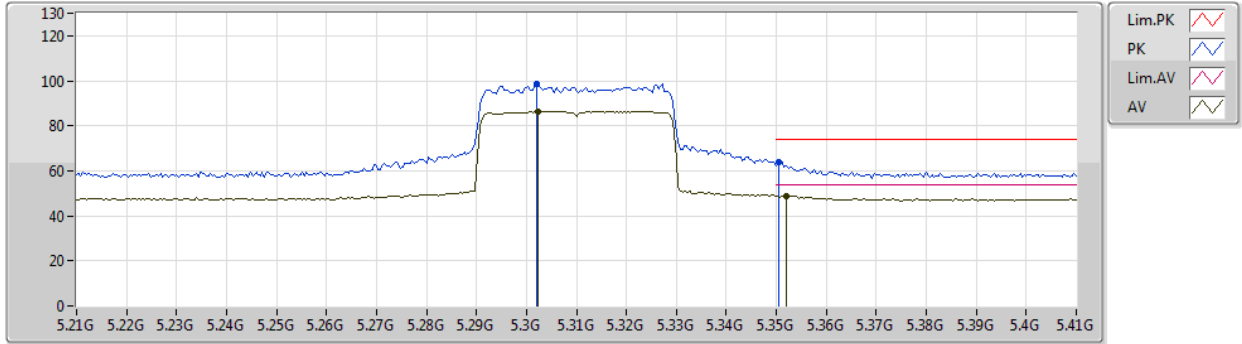

| Type | Freq (Hz) | Level (dBuV/m) | Limit (dBuV/m) | Margin (dB) | Factor (dB) | Dist (m) | Condition | Azimuth (°) | Height (m) | Comment | Raw (dBuV) | AF (dB) | CL (dB) | PA (dB) |
|------|-----------|----------------|----------------|-------------|-------------|----------|------------|-------------|------------|---------|------------|---------|---------|---------|
| AV | 5.3024G | 86.49 | Inf | -Inf | 7.28 | 3 | Horizontal | 48 | 1.00 | - | 79.21 | 31.21 | 10.13 | 34.06 |
| AV | 5.352G | 48.85 | 54.00 | -5.15 | 7.46 | 3 | Horizontal | 48 | 1.00 | - | 41.39 | 31.36 | 10.16 | 34.06 |
| PK | 5.302G | 98.43 | Inf | -Inf | 7.28 | 3 | Horizontal | 48 | 1.00 | - | 91.15 | 31.21 | 10.13 | 34.06 |
| PK | 5.3504G | 64.15 | 74.00 | -9.85 | 7.45 | 3 | Horizontal | 48 | 1.00 | - | 56.70 | 31.35 | 10.16 | 34.06 |



802.11ax HEW40_Nss1,(MCS0)_1TX

30/12/2019

5310MHz_TX

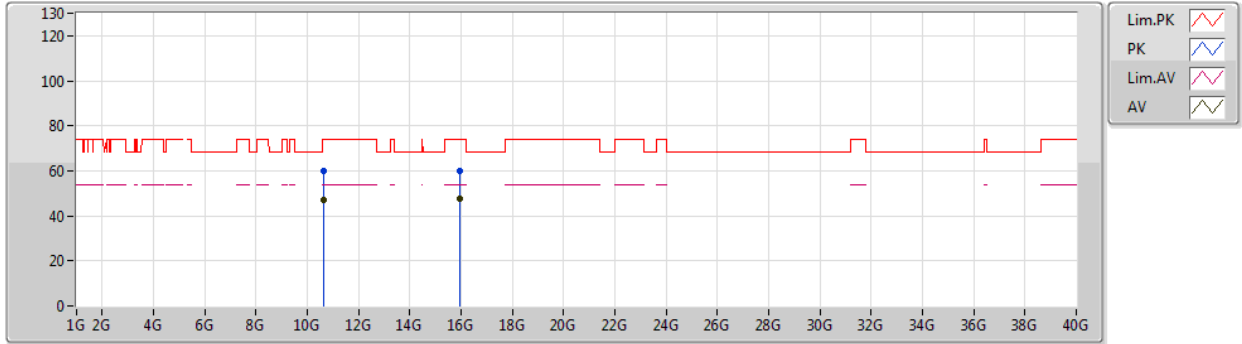

| Type | Freq (Hz) | Level (dBuV/m) | Limit (dBuV/m) | Margin (dB) | Factor (dB) | Dist (m) | Condition | Azimuth (°) | Height (m) | Comment | Raw (dBuV) | AF (dB) | CL (dB) | PA (dB) |
|------|-----------|----------------|----------------|-------------|-------------|----------|-----------|-------------|------------|---------|------------|---------|---------|---------|
| AV | 10.62882G | 47.24 | 54.00 | -6.76 | 18.40 | 3 | Vertical | 278 | 1.08 | - | 28.84 | 39.72 | 13.06 | 34.38 |
| AV | 15.93732G | 47.68 | 54.00 | -6.32 | 18.25 | 3 | Vertical | 170 | 2.46 | - | 29.43 | 37.69 | 14.98 | 34.42 |
| PK | 10.62084G | 59.74 | 74.00 | -14.26 | 18.38 | 3 | Vertical | 278 | 1.08 | - | 41.36 | 39.71 | 13.06 | 34.39 |
| PK | 15.92784G | 60.20 | 74.00 | -13.80 | 18.29 | 3 | Vertical | 170 | 2.46 | - | 41.91 | 37.72 | 14.98 | 34.41 |



802.11ax HEW40_Nss1,(MCS0)_1TX

30/12/2019

5310MHz_TX

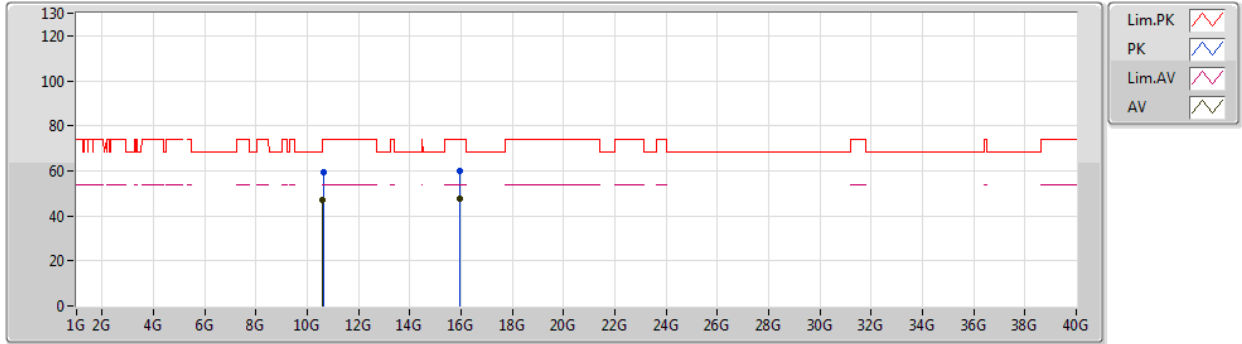

| Type | Freq (Hz) | Level (dBuV/m) | Limit (dBuV/m) | Margin (dB) | Factor (dB) | Dist (m) | Condition | Azimuth (°) | Height (m) | Comment | Raw (dBuV) | AF (dB) | CL (dB) | PA (dB) |
|------|-----------|----------------|----------------|-------------|-------------|----------|------------|-------------|------------|---------|------------|---------|---------|---------|
| AV | 10.6089G | 46.98 | 54.00 | -7.02 | 18.35 | 3 | Horizontal | 236 | 1.77 | - | 28.63 | 39.69 | 13.05 | 34.39 |
| AV | 15.93666G | 47.58 | 54.00 | -6.42 | 18.26 | 3 | Horizontal | 121 | 1.26 | - | 29.32 | 37.70 | 14.98 | 34.42 |
| PK | 10.61538G | 59.12 | 74.00 | -14.88 | 18.37 | 3 | Horizontal | 236 | 1.77 | - | 40.75 | 39.70 | 13.06 | 34.39 |
| PK | 15.94488G | 60.07 | 74.00 | -13.93 | 18.24 | 3 | Horizontal | 121 | 1.26 | - | 41.83 | 37.67 | 14.99 | 34.42 |



802.11ax HEW40_Nss1,(MCS0)_1TX

30/12/2019

5510MHz_TX

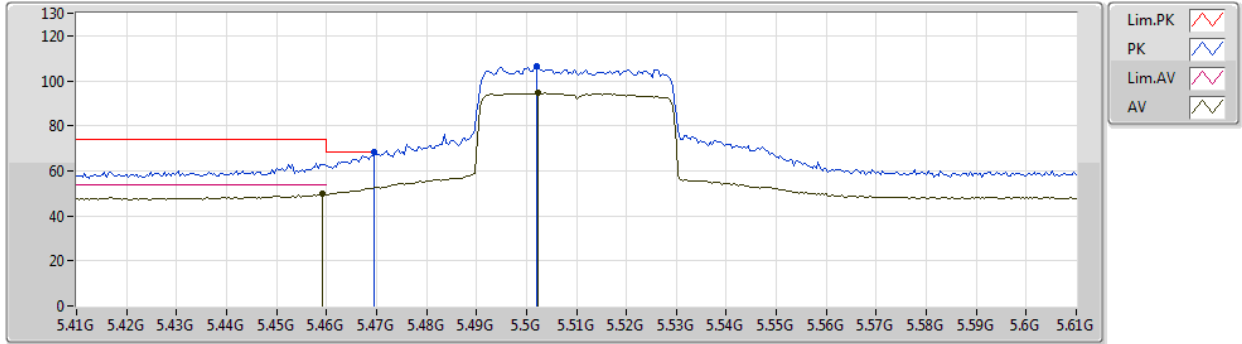

| Type | Freq (Hz) | Level (dBuV/m) | Limit (dBuV/m) | Margin (dB) | Factor (dB) | Dist (m) | Condition | Azimuth (°) | Height (m) | Comment | Raw (dBuV) | AF (dB) | CL (dB) | PA (dB) |
|------|-----------|----------------|----------------|-------------|-------------|----------|-----------|-------------|------------|---------|------------|---------|---------|---------|
| AV | 5.4592G | 49.79 | 54.00 | -4.21 | 7.81 | 3 | Vertical | 39 | 2.30 | - | 41.98 | 31.68 | 10.20 | 34.07 |
| AV | 5.5024G | 94.44 | Inf | -Inf | 7.95 | 3 | Vertical | 39 | 2.30 | - | 86.49 | 31.80 | 10.22 | 34.07 |
| PK | 5.4696G | 68.09 | 68.20 | -0.11 | 7.85 | 3 | Vertical | 39 | 2.30 | - | 60.24 | 31.71 | 10.21 | 34.07 |
| PK | 5.502G | 106.53 | Inf | -Inf | 7.95 | 3 | Vertical | 39 | 2.30 | - | 98.58 | 31.80 | 10.22 | 34.07 |



802.11ax HEW40_Nss1,(MCS0)_1TX

30/12/2019

5510MHz_TX

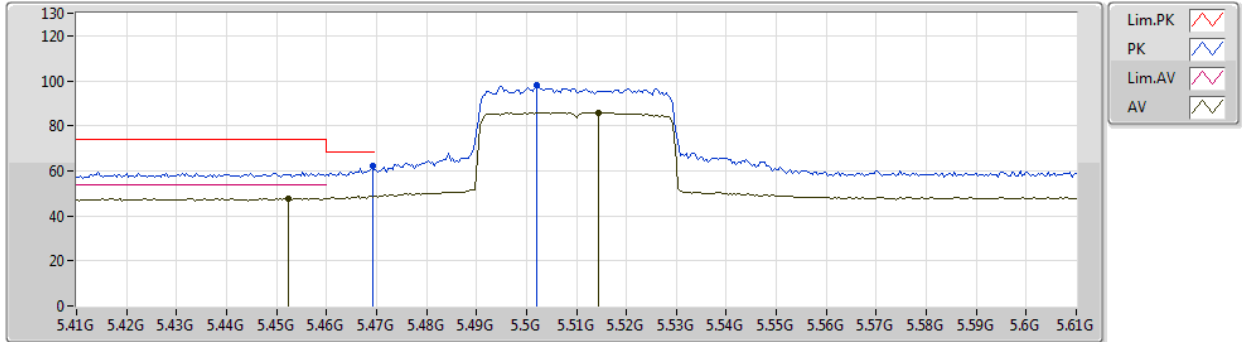

| Type | Freq (Hz) | Level (dBuV/m) | Limit (dBuV/m) | Margin (dB) | Factor (dB) | Dist (m) | Condition | Azimuth (°) | Height (m) | Comment | Raw (dBuV) | AF (dB) | CL (dB) | PA (dB) |
|------|-----------|----------------|----------------|-------------|-------------|----------|------------|-------------|------------|---------|------------|---------|---------|---------|
| AV | 5.4524G | 47.80 | 54.00 | -6.20 | 7.79 | 3 | Horizontal | 51 | 1.00 | - | 40.01 | 31.66 | 10.20 | 34.07 |
| AV | 5.5144G | 85.98 | Inf | -Inf | 7.92 | 3 | Horizontal | 51 | 1.00 | - | 78.06 | 31.77 | 10.22 | 34.07 |
| PK | 5.4692G | 62.19 | 68.20 | -6.01 | 7.85 | 3 | Horizontal | 51 | 1.00 | - | 54.34 | 31.71 | 10.21 | 34.07 |
| PK | 5.502G | 97.92 | Inf | -Inf | 7.95 | 3 | Horizontal | 51 | 1.00 | - | 89.97 | 31.80 | 10.22 | 34.07 |



802.11ax HEW40_Nss1,(MCS0)_1TX

30/12/2019

5510MHz_TX

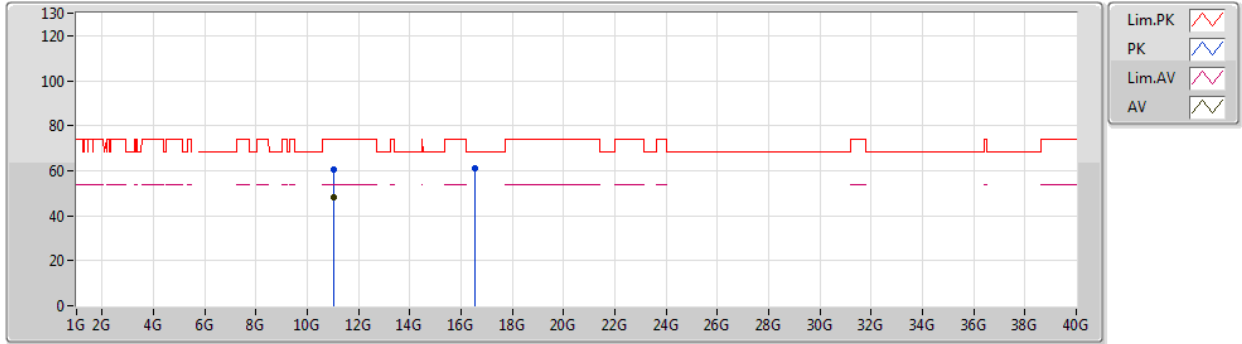

| Type | Freq (Hz) | Level (dBuV/m) | Limit (dBuV/m) | Margin (dB) | Factor (dB) | Dist (m) | Condition | Azimuth (°) | Height (m) | Comment | Raw (dBuV) | AF (dB) | CL (dB) | PA (dB) |
|------|--------------|-------------------|-------------------|----------------|----------------|-------------|-----------|----------------|---------------|---------|---------------|------------|------------|------------|
| AV | 11.02618G | 48.39 | 54.00 | -5.61 | 19.27 | 3 | Vertical | 154 | 1.94 | - | 29.12 | 40.17 | 13.26 | 34.16 |
| PK | 11.00842G | 60.25 | 74.00 | -13.75 | 19.28 | 3 | Vertical | 154 | 1.94 | - | 40.97 | 40.19 | 13.25 | 34.16 |
| PK | 16.54464G | 61.13 | 68.20 | -7.07 | 19.77 | 3 | Vertical | 142 | 1.85 | - | 41.36 | 38.97 | 14.71 | 33.91 |



802.11ax HEW40_Nss1,(MCS0)_1TX

30/12/2019

5510MHz_TX

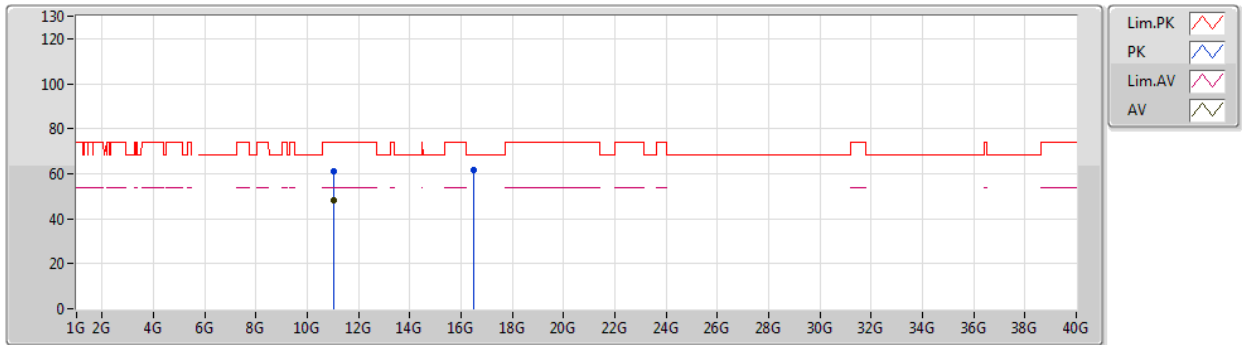

| Type | Freq (Hz) | Level (dBuV/m) | Limit (dBuV/m) | Margin (dB) | Factor (dB) | Dist (m) | Condition | Azimuth (°) | Height (m) | Comment | Raw (dBuV) | AF (dB) | CL (dB) | PA (dB) |
|------|--------------|-------------------|-------------------|----------------|----------------|-------------|------------|----------------|---------------|---------|---------------|------------|------------|------------|
| AV | 11.01832G | 48.42 | 54.00 | -5.58 | 19.27 | 3 | Horizontal | 255 | 1.70 | - | 29.15 | 40.18 | 13.25 | 34.16 |
| PK | 11.01076G | 61.01 | 74.00 | -12.99 | 19.28 | 3 | Horizontal | 255 | 1.70 | - | 41.73 | 40.19 | 13.25 | 34.16 |
| PK | 16.51566G | 61.47 | 68.20 | -6.73 | 19.68 | 3 | Horizontal | 160 | 1.49 | - | 41.79 | 38.89 | 14.73 | 33.94 |



802.11ax HEW40_Nss1,(MCS0)_1TX

30/12/2019

5550MHz_TX

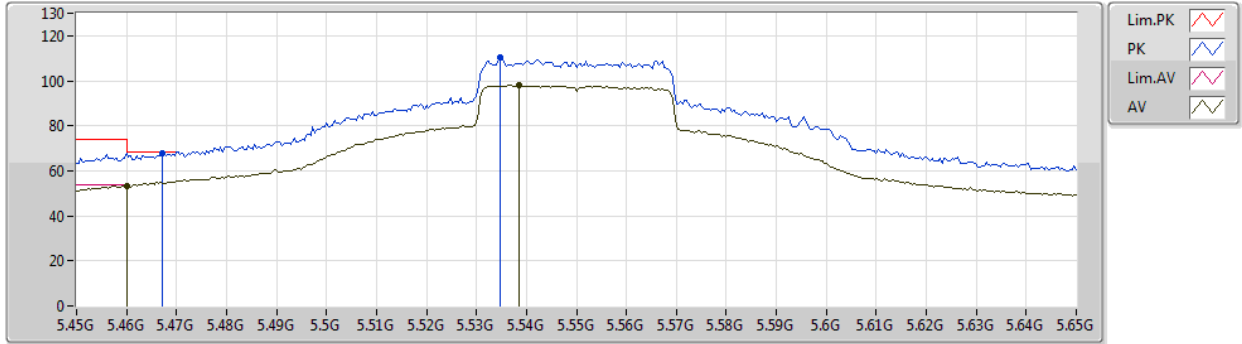

| Type | Freq (Hz) | Level (dBuV/m) | Limit (dBuV/m) | Margin (dB) | Factor (dB) | Dist (m) | Condition | Azimuth (°) | Height (m) | Comment | Raw (dBuV) | AF (dB) | CL (dB) | PA (dB) |
|------|-----------|----------------|----------------|-------------|-------------|----------|-----------|-------------|------------|---------|------------|---------|---------|---------|
| AV | 5.46G | 53.28 | 54.00 | -0.72 | 7.81 | 3 | Vertical | 40 | 2.37 | - | 45.47 | 31.68 | 10.20 | 34.07 |
| AV | 5.5384G | 97.93 | Inf | -Inf | 7.88 | 3 | Vertical | 40 | 2.37 | - | 90.05 | 31.72 | 10.23 | 34.07 |
| PK | 5.4672G | 67.70 | 68.20 | -0.50 | 7.84 | 3 | Vertical | 40 | 2.37 | - | 59.86 | 31.70 | 10.21 | 34.07 |
| PK | 5.5348G | 110.13 | Inf | -Inf | 7.88 | 3 | Vertical | 40 | 2.37 | - | 102.25 | 31.73 | 10.22 | 34.07 |



802.11ax HEW40_Nss1,(MCS0)_1TX

30/12/2019

5550MHz_TX

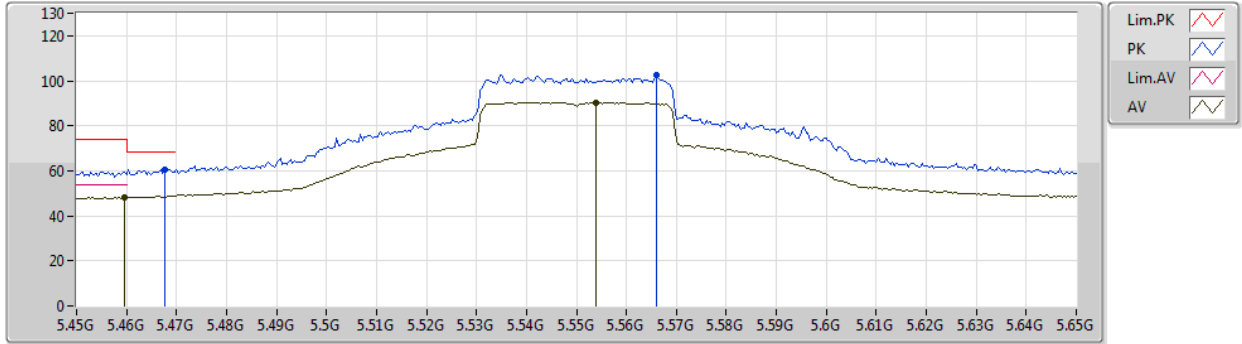

| Type | Freq (Hz) | Level (dBuV/m) | Limit (dBuV/m) | Margin (dB) | Factor (dB) | Dist (m) | Condition | Azimuth (°) | Height (m) | Comment | Raw (dBuV) | AF (dB) | CL (dB) | PA (dB) |
|------|-----------|----------------|----------------|-------------|-------------|----------|------------|-------------|------------|---------|------------|---------|---------|---------|
| AV | 5.4596G | 48.28 | 54.00 | -5.72 | 7.81 | 3 | Horizontal | 119 | 1.00 | - | 40.47 | 31.68 | 10.20 | 34.07 |
| AV | 5.554G | 90.47 | Inf | -Inf | 7.85 | 3 | Horizontal | 119 | 1.00 | - | 82.62 | 31.69 | 10.23 | 34.07 |
| PK | 5.4676G | 60.59 | 68.20 | -7.61 | 7.84 | 3 | Horizontal | 119 | 1.00 | - | 52.75 | 31.70 | 10.21 | 34.07 |
| PK | 5.566G | 102.31 | Inf | -Inf | 7.83 | 3 | Horizontal | 119 | 1.00 | - | 94.48 | 31.67 | 10.23 | 34.07 |



802.11ax HEW40_Nss1,(MCS0)_1TX

30/12/2019

5550MHz_TX

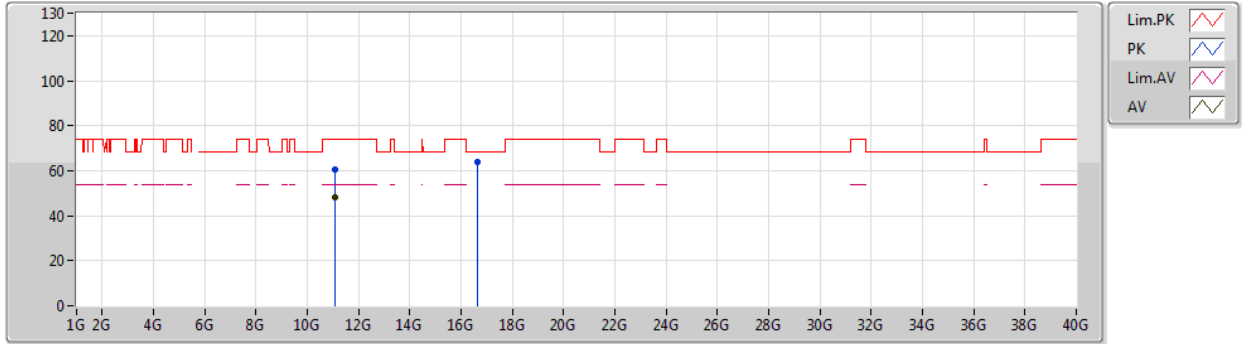

| Type | Freq (Hz) | Level (dBuV/m) | Limit (dBuV/m) | Margin (dB) | Factor (dB) | Dist (m) | Condition | Azimuth (°) | Height (m) | Comment | Raw (dBuV) | AF (dB) | CL (dB) | PA (dB) |
|------|--------------|-------------------|-------------------|----------------|----------------|-------------|-----------|----------------|---------------|---------|---------------|------------|------------|------------|
| AV | 11.09634G | 48.24 | 54.00 | -5.76 | 19.19 | 3 | Vertical | 190 | 2.09 | - | 29.05 | 40.07 | 13.29 | 34.17 |
| PK | 11.09568G | 60.63 | 74.00 | -13.37 | 19.20 | 3 | Vertical | 190 | 2.09 | - | 41.43 | 40.08 | 13.29 | 34.17 |
| PK | 16.6416G | 63.68 | 68.20 | -4.52 | 20.07 | 3 | Vertical | 205 | 1.06 | - | 43.61 | 39.23 | 14.65 | 33.81 |



802.11ax HEW40_Nss1,(MCS0)_1TX

30/12/2019

5550MHz_TX

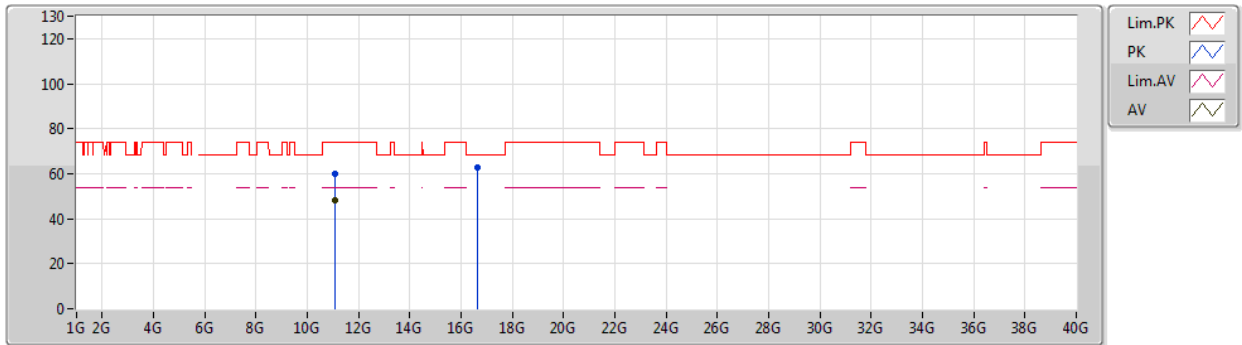

| Type | Freq (Hz) | Level (dBuV/m) | Limit (dBuV/m) | Margin (dB) | Factor (dB) | Dist (m) | Condition | Azimuth (°) | Height (m) | Comment | Raw (dBuV) | AF (dB) | CL (dB) | PA (dB) |
|------|--------------|-------------------|-------------------|----------------|----------------|-------------|------------|----------------|---------------|---------|---------------|------------|------------|------------|
| AV | 11.08944G | 48.32 | 54.00 | -5.68 | 19.20 | 3 | Horizontal | 6 | 1.17 | - | 29.12 | 40.08 | 13.29 | 34.17 |
| PK | 11.09736G | 60.21 | 74.00 | -13.79 | 19.19 | 3 | Horizontal | 6 | 1.17 | - | 41.02 | 40.07 | 13.29 | 34.17 |
| PK | 16.63788G | 62.55 | 68.20 | -5.65 | 20.07 | 3 | Horizontal | 134 | 1.00 | - | 42.48 | 39.22 | 14.66 | 33.81 |



802.11ax HEW40_Nss1,(MCS0)_1TX

30/12/2019

5670MHz_TX

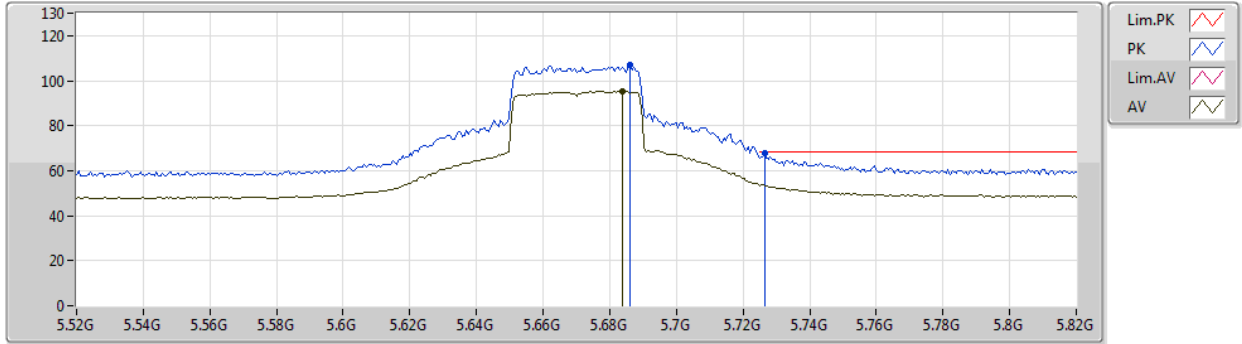

| Type | Freq (Hz) | Level (dBuV/m) | Limit (dBuV/m) | Margin (dB) | Factor (dB) | Dist (m) | Condition | Azimuth (°) | Height (m) | Comment | Raw (dBuV) | AF (dB) | CL (dB) | PA (dB) |
|------|-----------|----------------|----------------|-------------|-------------|----------|-----------|-------------|------------|---------|------------|---------|---------|---------|
| AV | 5.6838G | 95.17 | Inf | -Inf | 8.05 | 3 | Vertical | 206 | 2.67 | - | 87.12 | 31.77 | 10.35 | 34.07 |
| PK | 5.6862G | 107.15 | Inf | -Inf | 8.05 | 3 | Vertical | 206 | 2.67 | - | 99.10 | 31.77 | 10.35 | 34.07 |
| PK | 5.7264G | 67.54 | 68.20 | -0.66 | 8.21 | 3 | Vertical | 206 | 2.67 | - | 59.33 | 31.88 | 10.40 | 34.07 |



802.11ax HEW40_Nss1,(MCS0)_1TX

30/12/2019

5670MHz_TX

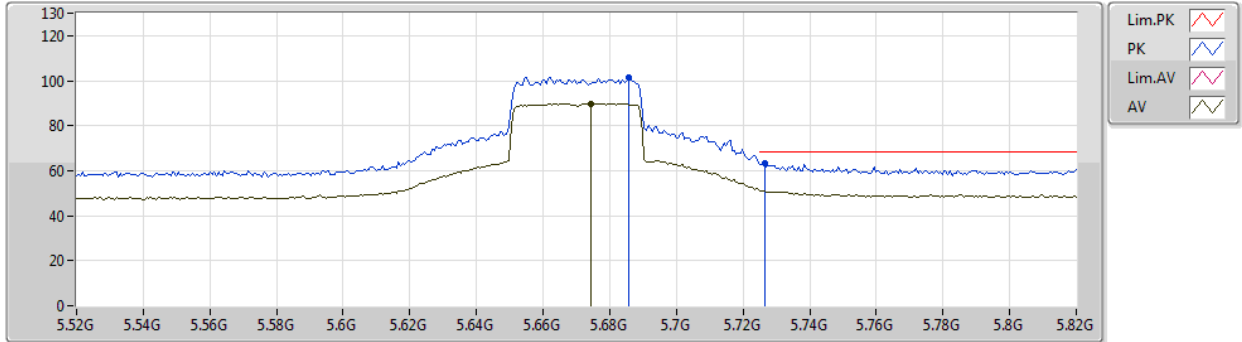

| Type | Freq (Hz) | Level (dBuV/m) | Limit (dBuV/m) | Margin (dB) | Factor (dB) | Dist (m) | Condition | Azimuth (°) | Height (m) | Comment | Raw (dBuV) | AF (dB) | CL (dB) | PA (dB) |
|------|-----------|----------------|----------------|-------------|-------------|----------|------------|-------------|------------|---------|------------|---------|---------|---------|
| AV | 5.6742G | 89.76 | Inf | -Inf | 8.01 | 3 | Horizontal | 131 | 2.55 | - | 81.75 | 31.75 | 10.33 | 34.07 |
| PK | 5.6856G | 101.55 | Inf | -Inf | 8.05 | 3 | Horizontal | 131 | 2.55 | - | 93.50 | 31.77 | 10.35 | 34.07 |
| PK | 5.7264G | 63.32 | 68.20 | -4.88 | 8.21 | 3 | Horizontal | 131 | 2.55 | - | 55.11 | 31.88 | 10.40 | 34.07 |



802.11ax HEW40_Nss1,(MCS0)_1TX

30/12/2019

5670MHz_TX

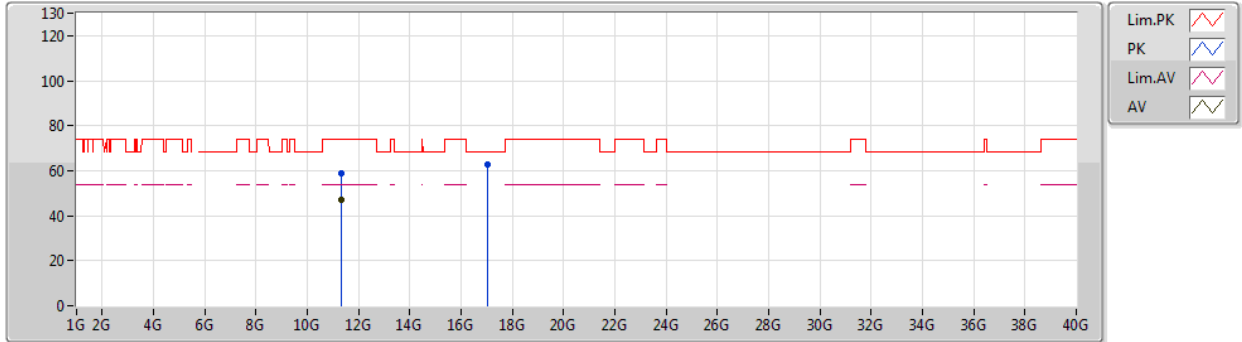

| Type | Freq (Hz) | Level (dBuV/m) | Limit (dBuV/m) | Margin (dB) | Factor (dB) | Dist (m) | Condition | Azimuth (°) | Height (m) | Comment | Raw (dBuV) | AF (dB) | CL (dB) | PA (dB) |
|------|--------------|-------------------|-------------------|----------------|----------------|-------------|-----------|----------------|---------------|---------|---------------|------------|------------|------------|
| AV | 11.35146G | 47.32 | 54.00 | -6.68 | 18.97 | 3 | Vertical | 272 | 1.68 | - | 28.35 | 39.74 | 13.41 | 34.18 |
| PK | 11.35044G | 58.99 | 74.00 | -15.01 | 18.97 | 3 | Vertical | 272 | 1.68 | - | 40.02 | 39.74 | 13.41 | 34.18 |
| PK | 17.0211G | 62.75 | 68.20 | -5.45 | 21.39 | 3 | Vertical | 317 | 1.63 | - | 41.36 | 40.35 | 14.47 | 33.43 |



802.11ax HEW40_Nss1,(MCS0)_1TX

30/12/2019

5670MHz_TX

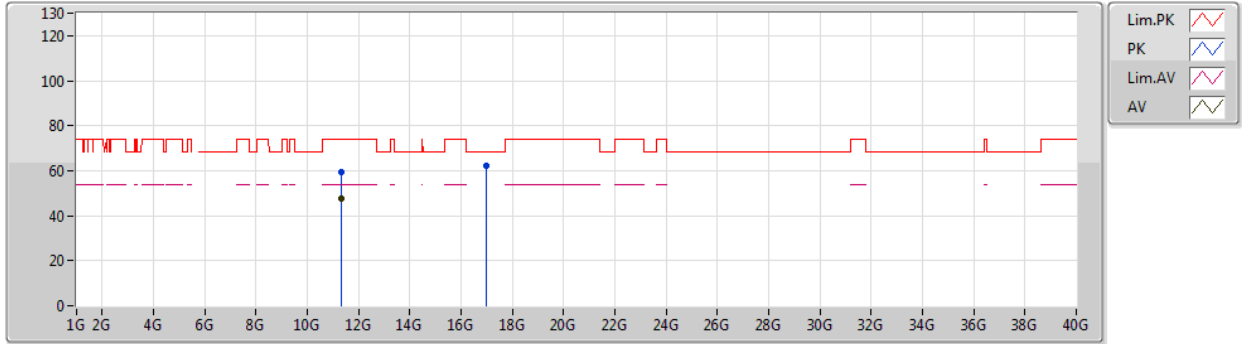

| Type | Freq (Hz) | Level (dBuV/m) | Limit (dBuV/m) | Margin (dB) | Factor (dB) | Dist (m) | Condition | Azimuth (°) | Height (m) | Comment | Raw (dBuV) | AF (dB) | CL (dB) | PA (dB) |
|------|--------------|-------------------|-------------------|----------------|----------------|-------------|------------|----------------|---------------|---------|---------------|------------|------------|------------|
| AV | 11.352G | 47.44 | 54.00 | -6.56 | 18.97 | 3 | Horizontal | 265 | 1.24 | - | 28.47 | 39.74 | 13.41 | 34.18 |
| PK | 11.34114G | 59.40 | 74.00 | -14.60 | 18.99 | 3 | Horizontal | 265 | 1.24 | - | 40.41 | 39.76 | 13.41 | 34.18 |
| PK | 17.0073G | 62.23 | 68.20 | -5.97 | 21.28 | 3 | Horizontal | 216 | 1.94 | - | 40.95 | 40.25 | 14.46 | 33.43 |



802.11ax HEW40_Nss1,(MCS0)_1TX

30/12/2019

5710MHz Straddle 5.47-5.725GHz_TX

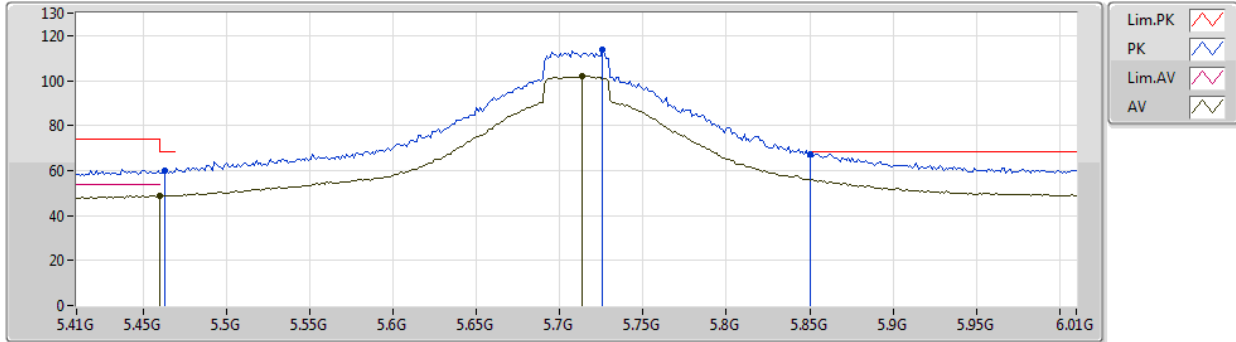

| Type | Freq (Hz) | Level (dBuV/m) | Limit (dBuV/m) | Margin (dB) | Factor (dB) | Dist (m) | Condition | Azimuth (°) | Height (m) | Comment | Raw (dBuV) | AF (dB) | CL (dB) | PA (dB) |
|------|-----------|----------------|----------------|-------------|-------------|----------|-----------|-------------|------------|---------|------------|---------|---------|---------|
| AV | 5.46G | 48.80 | 54.00 | -5.20 | 7.81 | 3 | Vertical | 115 | 2.65 | - | 40.99 | 31.68 | 10.20 | 34.07 |
| AV | 5.7136G | 102.00 | Inf | -Inf | 8.15 | 3 | Vertical | 115 | 2.65 | - | 93.85 | 31.84 | 10.38 | 34.07 |
| PK | 5.4628G | 60.04 | 68.20 | -8.16 | 7.82 | 3 | Vertical | 115 | 2.65 | - | 52.22 | 31.69 | 10.20 | 34.07 |
| PK | 5.7256G | 113.94 | Inf | -Inf | 8.21 | 3 | Vertical | 115 | 2.65 | - | 105.73 | 31.88 | 10.40 | 34.07 |
| PK | 5.8504G | 67.46 | 68.20 | -0.74 | 8.68 | 3 | Vertical | 115 | 2.65 | - | 58.78 | 32.25 | 10.51 | 34.08 |



802.11ax HEW40_Nss1,(MCS0)_1TX

30/12/2019

5710MHz Straddle 5.47-5.725GHz_TX

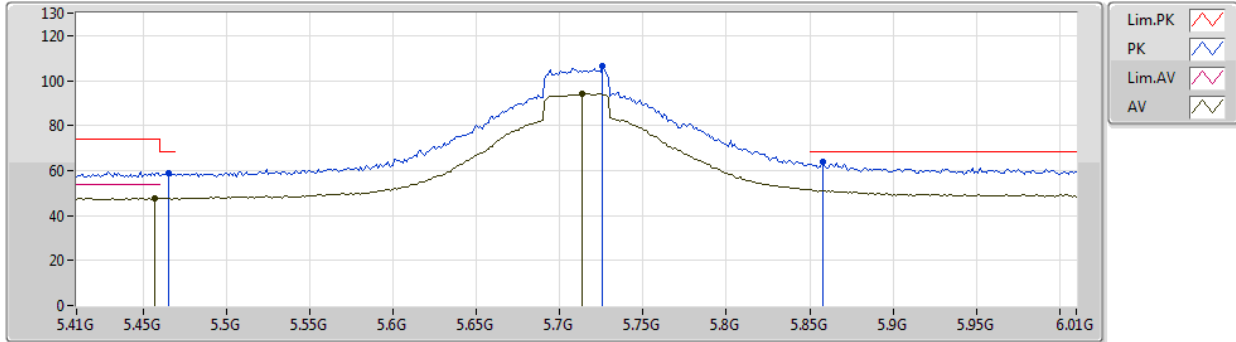

| Type | Freq (Hz) | Level (dBuV/m) | Limit (dBuV/m) | Margin (dB) | Factor (dB) | Dist (m) | Condition | Azimuth (°) | Height (m) | Comment | Raw (dBuV) | AF (dB) | CL (dB) | PA (dB) |
|------|-----------|----------------|----------------|-------------|-------------|----------|------------|-------------|------------|---------|------------|---------|---------|---------|
| AV | 5.4568G | 47.90 | 54.00 | -6.10 | 7.80 | 3 | Horizontal | 130 | 2.52 | - | 40.10 | 31.67 | 10.20 | 34.07 |
| AV | 5.7136G | 94.31 | Inf | -Inf | 8.15 | 3 | Horizontal | 130 | 2.52 | - | 86.16 | 31.84 | 10.38 | 34.07 |
| PK | 5.4652G | 58.75 | 68.20 | -9.45 | 7.84 | 3 | Horizontal | 130 | 2.52 | - | 50.91 | 31.70 | 10.21 | 34.07 |
| PK | 5.7256G | 106.33 | Inf | -Inf | 8.21 | 3 | Horizontal | 130 | 2.52 | - | 98.12 | 31.88 | 10.40 | 34.07 |
| PK | 5.8576G | 63.72 | 68.20 | -4.48 | 8.70 | 3 | Horizontal | 130 | 2.52 | - | 55.02 | 32.27 | 10.51 | 34.08 |



802.11ax HEW40_Nss1,(MCS0)_1TX
5710MHz Straddle 5.47-5.725GHz_TX

30/12/2019

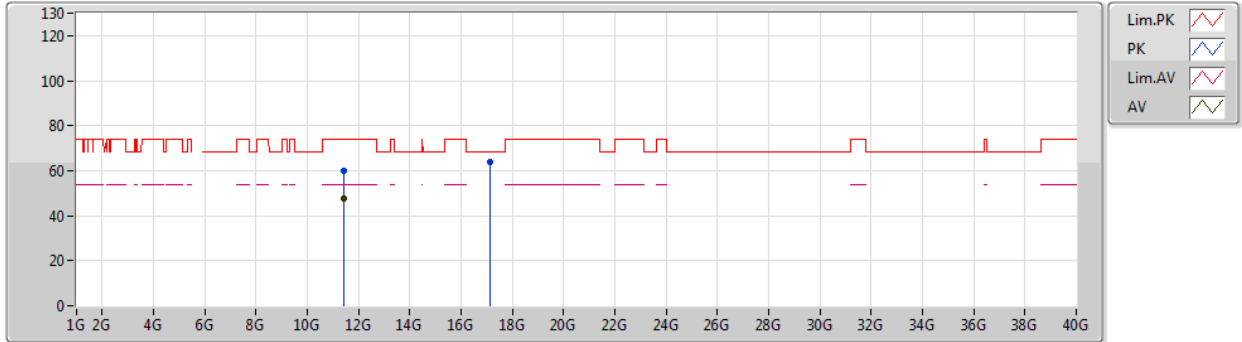

| Type | Freq (Hz) | Level (dBuV/m) | Limit (dBuV/m) | Margin (dB) | Factor (dB) | Dist (m) | Condition | Azimuth (°) | Height (m) | Comment | Raw (dBuV) | AF (dB) | CL (dB) | PA (dB) |
|------|--------------|-------------------|-------------------|----------------|----------------|-------------|-----------|----------------|---------------|---------|---------------|------------|------------|------------|
| AV | 11.41526G | 47.67 | 54.00 | -6.33 | 18.92 | 3 | Vertical | 176 | 1.31 | - | 28.75 | 39.66 | 13.44 | 34.18 |
| PK | 11.43332G | 59.80 | 74.00 | -14.20 | 18.90 | 3 | Vertical | 176 | 1.31 | - | 40.90 | 39.64 | 13.45 | 34.19 |
| PK | 17.1378G | 63.97 | 68.20 | -4.23 | 22.24 | 3 | Vertical | 329 | 1.00 | - | 41.73 | 41.15 | 14.55 | 33.46 |



802.11ax HEW40_Nss1,(MCS0)_1TX
5710MHz Straddle 5.47-5.725GHz_TX

30/12/2019

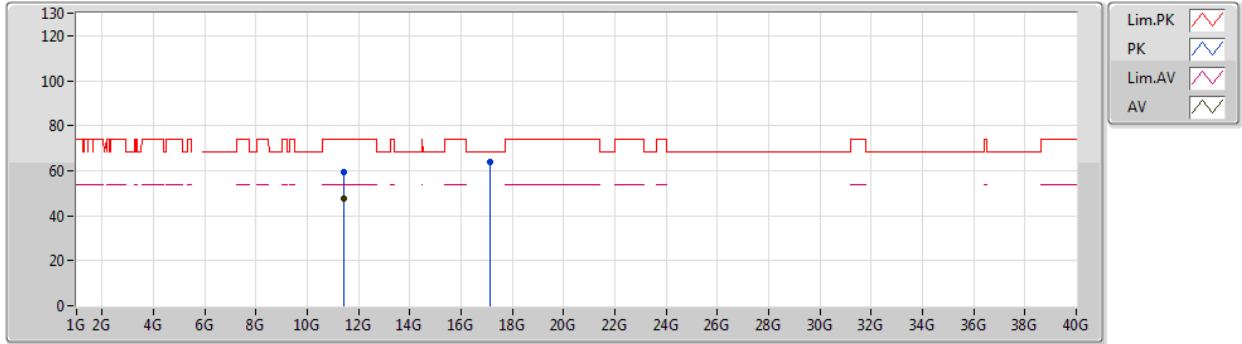

| Type | Freq (Hz) | Level (dBuV/m) | Limit (dBuV/m) | Margin (dB) | Factor (dB) | Dist (m) | Condition | Azimuth (°) | Height (m) | Comment | Raw (dBuV) | AF (dB) | CL (dB) | PA (dB) |
|------|--------------|-------------------|-------------------|----------------|----------------|-------------|------------|----------------|---------------|---------|---------------|------------|------------|------------|
| AV | 11.41016G | 47.41 | 54.00 | -6.59 | 18.93 | 3 | Horizontal | 179 | 2.27 | - | 28.48 | 39.67 | 13.44 | 34.18 |
| PK | 11.43104G | 59.44 | 74.00 | -14.56 | 18.90 | 3 | Horizontal | 179 | 2.27 | - | 40.54 | 39.64 | 13.45 | 34.19 |
| PK | 17.14338G | 63.63 | 68.20 | -4.57 | 22.28 | 3 | Horizontal | 322 | 2.56 | - | 41.35 | 41.19 | 14.55 | 33.46 |



802.11ax HEW80_Nss1,(MCS0)_1TX

30/12/2019

5290MHz_TX

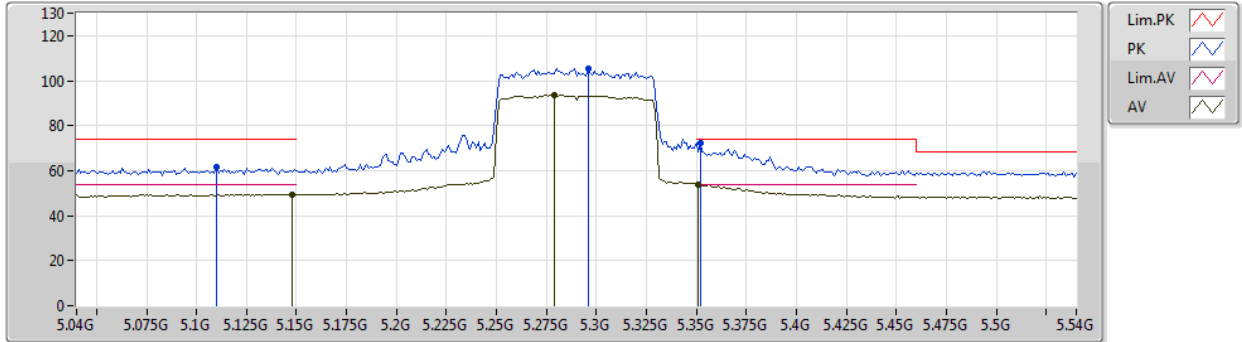

| Type | Freq (Hz) | Level (dBuV/m) | Limit (dBuV/m) | Margin (dB) | Factor (dB) | Dist (m) | Condition | Azimuth (°) | Height (m) | Comment | Raw (dBuV) | AF (dB) | CL (dB) | PA (dB) |
|------|-----------|----------------|----------------|-------------|-------------|----------|-----------|-------------|------------|---------|------------|---------|---------|---------|
| AV | 5.148G | 49.57 | 54.00 | -4.43 | 7.84 | 3 | Vertical | 39 | 2.48 | - | 41.73 | 31.81 | 10.08 | 34.05 |
| AV | 5.279G | 93.59 | Inf | -Inf | 7.34 | 3 | Vertical | 39 | 2.48 | - | 86.25 | 31.28 | 10.12 | 34.06 |
| AV | 5.351G | 53.79 | 54.00 | -0.21 | 7.45 | 3 | Vertical | 39 | 2.48 | - | 46.34 | 31.35 | 10.16 | 34.06 |
| PK | 5.11G | 61.47 | 74.00 | -12.53 | 7.99 | 3 | Vertical | 39 | 2.48 | - | 53.48 | 31.96 | 10.08 | 34.05 |
| PK | 5.296G | 105.38 | Inf | -Inf | 7.29 | 3 | Vertical | 39 | 2.48 | - | 98.09 | 31.22 | 10.13 | 34.06 |
| PK | 5.352G | 72.27 | 74.00 | -1.73 | 7.46 | 3 | Vertical | 39 | 2.48 | - | 64.81 | 31.36 | 10.16 | 34.06 |



802.11ax HEW80_Nss1,(MCS0)_1TX

30/12/2019

5290MHz_TX

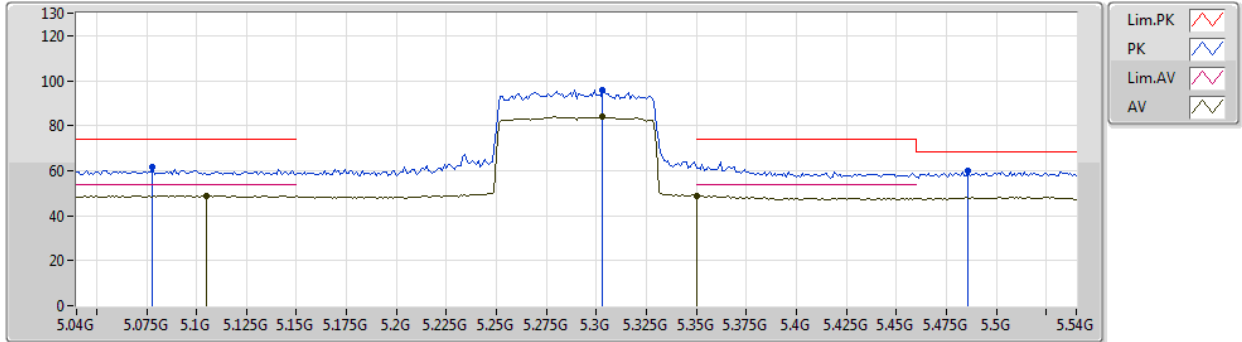

| Type | Freq (Hz) | Level (dBuV/m) | Limit (dBuV/m) | Margin (dB) | Factor (dB) | Dist (m) | Condition | Azimuth (°) | Height (m) | Comment | Raw (dBuV) | AF (dB) | CL (dB) | PA (dB) |
|------|-----------|----------------|----------------|-------------|-------------|----------|------------|-------------|------------|---------|------------|---------|---------|---------|
| AV | 5.105G | 48.95 | 54.00 | -5.05 | 8.01 | 3 | Horizontal | 51 | 1.00 | - | 40.94 | 31.98 | 10.08 | 34.05 |
| AV | 5.303G | 84.10 | Inf | -Inf | 7.28 | 3 | Horizontal | 51 | 1.00 | - | 76.82 | 31.21 | 10.13 | 34.06 |
| AV | 5.35G | 48.86 | 54.00 | -5.14 | 7.45 | 3 | Horizontal | 51 | 1.00 | - | 41.41 | 31.35 | 10.16 | 34.06 |
| PK | 5.078G | 61.64 | 74.00 | -12.36 | 7.92 | 3 | Horizontal | 51 | 1.00 | - | 53.72 | 31.89 | 10.08 | 34.05 |
| PK | 5.303G | 95.79 | Inf | -Inf | 7.28 | 3 | Horizontal | 51 | 1.00 | - | 88.51 | 31.21 | 10.13 | 34.06 |
| PK | 5.486G | 59.70 | 68.20 | -8.50 | 7.90 | 3 | Horizontal | 51 | 1.00 | - | 51.80 | 31.76 | 10.21 | 34.07 |



802.11ax HEW80_Nss1,(MCS0)_1TX

30/12/2019

5290MHz_TX

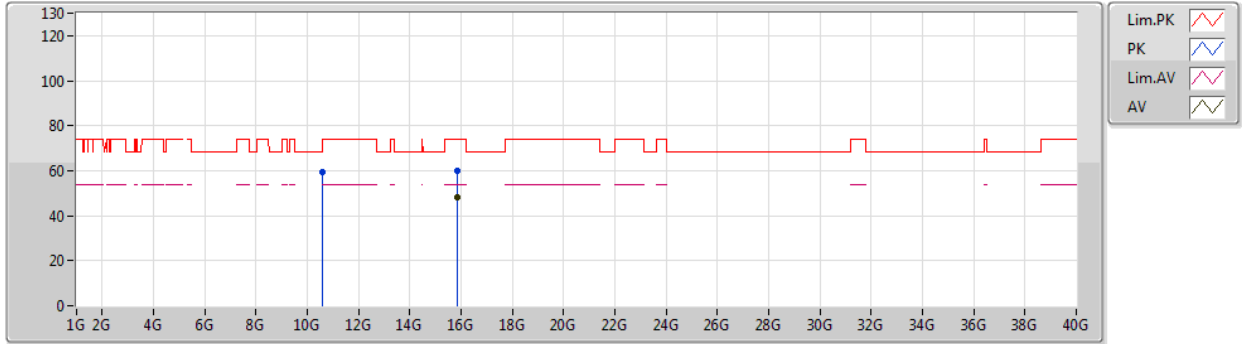

| Type | Freq (Hz) | Level (dBuV/m) | Limit (dBuV/m) | Margin (dB) | Factor (dB) | Dist (m) | Condition | Azimuth (°) | Height (m) | Comment | Raw (dBuV) | AF (dB) | CL (dB) | PA (dB) |
|------|-----------|----------------|----------------|-------------|-------------|----------|-----------|-------------|------------|---------|------------|---------|---------|---------|
| AV | 15.86754G | 48.13 | 54.00 | -5.87 | 18.51 | 3 | Vertical | 35 | 1.92 | - | 29.62 | 37.91 | 14.94 | 34.34 |
| PK | 10.5758G | 59.50 | 68.20 | -8.70 | 18.28 | 3 | Vertical | 122 | 2.01 | - | 41.22 | 39.65 | 13.04 | 34.41 |
| PK | 15.85518G | 60.13 | 74.00 | -13.87 | 18.55 | 3 | Vertical | 35 | 1.92 | - | 41.58 | 37.95 | 14.93 | 34.33 |



802.11ax HEW80_Nss1,(MCS0)_1TX

30/12/2019

5290MHz_TX

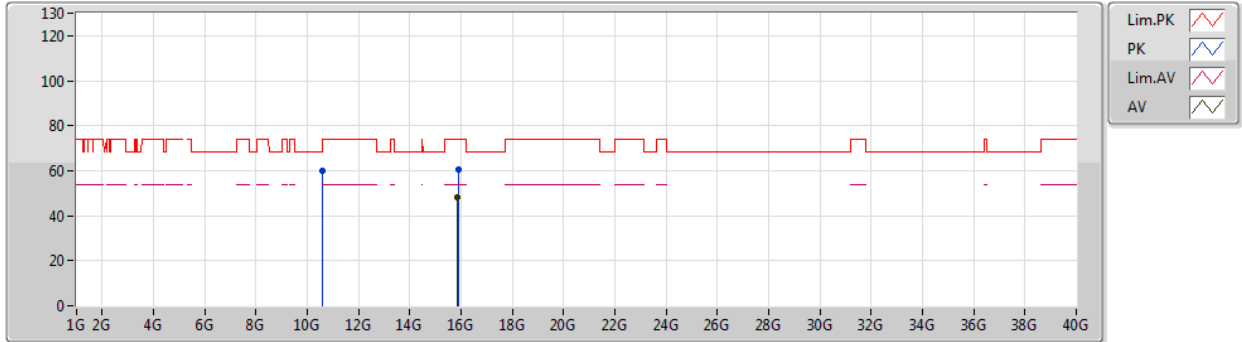

| Type | Freq (Hz) | Level (dBuV/m) | Limit (dBuV/m) | Margin (dB) | Factor (dB) | Dist (m) | Condition | Azimuth (°) | Height (m) | Comment | Raw (dBuV) | AF (dB) | CL (dB) | PA (dB) |
|------|-----------|----------------|----------------|-------------|-------------|----------|------------|-------------|------------|---------|------------|---------|---------|---------|
| AV | 15.86232G | 48.09 | 54.00 | -5.91 | 18.52 | 3 | Horizontal | 68 | 1.53 | - | 29.57 | 37.93 | 14.93 | 34.34 |
| PK | 10.56566G | 59.70 | 68.20 | -8.50 | 18.25 | 3 | Horizontal | 203 | 1.35 | - | 41.45 | 39.64 | 13.03 | 34.42 |
| PK | 15.8799G | 60.55 | 74.00 | -13.45 | 18.46 | 3 | Horizontal | 68 | 1.53 | - | 42.09 | 37.87 | 14.95 | 34.36 |



802.11ax HEW80_Nss1,(MCS0)_1TX

30/12/2019

5530MHz_TX

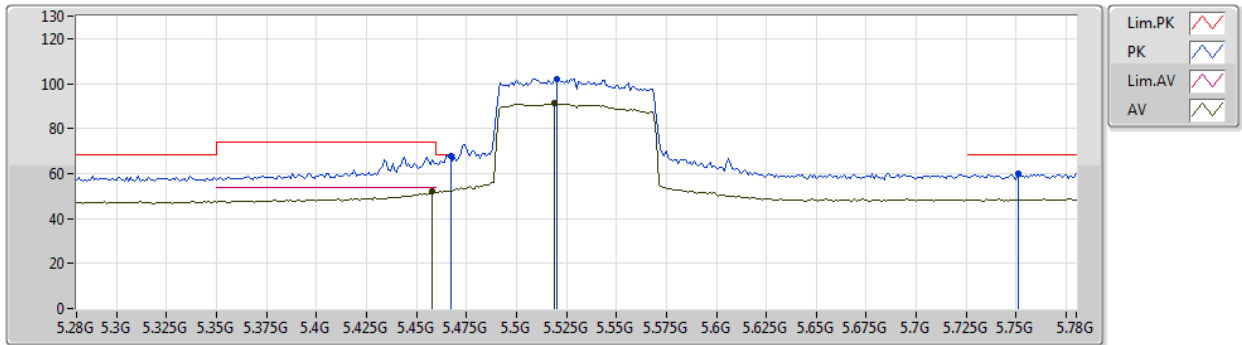

| Type | Freq (Hz) | Level (dBuV/m) | Limit (dBuV/m) | Margin (dB) | Factor (dB) | Dist (m) | Condition | Azimuth (°) | Height (m) | Comment | Raw (dBuV) | AF (dB) | CL (dB) | PA (dB) |
|------|-----------|----------------|----------------|-------------|-------------|----------|-----------|-------------|------------|---------|------------|---------|---------|---------|
| AV | 5.458G | 52.00 | 54.00 | -2.00 | 7.80 | 3 | Vertical | 41 | 2.41 | - | 44.20 | 31.67 | 10.20 | 34.07 |
| AV | 5.519G | 91.11 | Inf | -Inf | 7.91 | 3 | Vertical | 41 | 2.41 | - | 83.20 | 31.76 | 10.22 | 34.07 |
| PK | 5.467G | 67.72 | 68.20 | -0.48 | 7.84 | 3 | Vertical | 41 | 2.41 | - | 59.88 | 31.70 | 10.21 | 34.07 |
| PK | 5.52G | 102.17 | Inf | -Inf | 7.91 | 3 | Vertical | 41 | 2.41 | - | 94.26 | 31.76 | 10.22 | 34.07 |
| PK | 5.751G | 60.08 | 68.20 | -8.12 | 8.30 | 3 | Vertical | 41 | 2.41 | - | 51.78 | 31.95 | 10.43 | 34.08 |