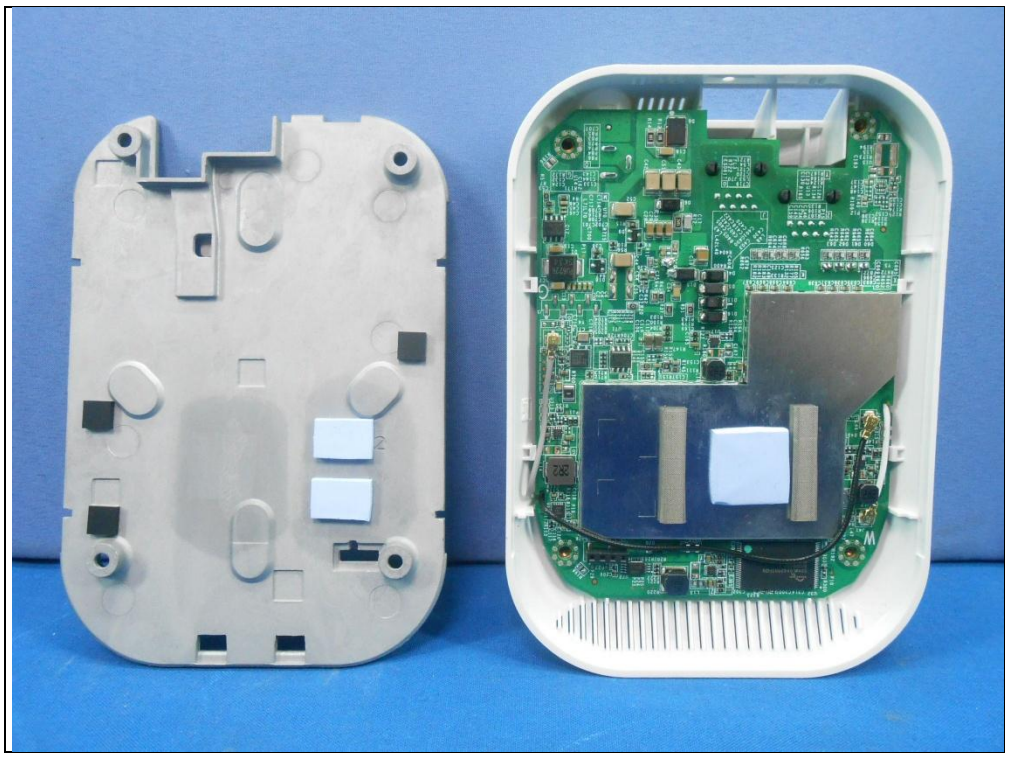

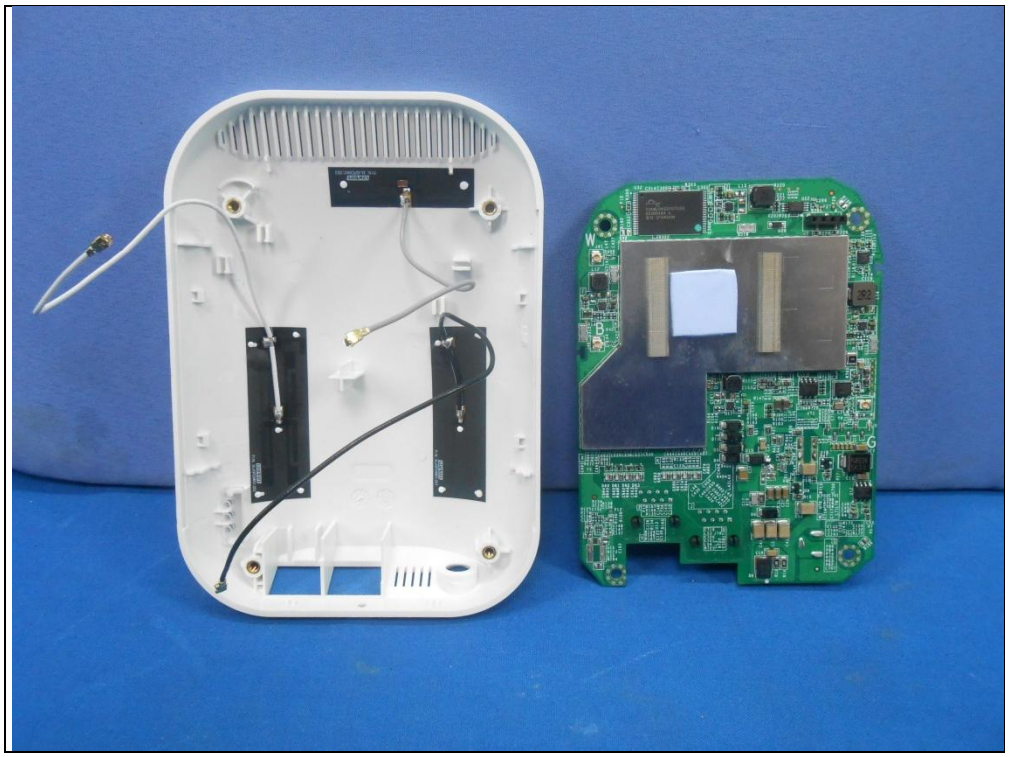

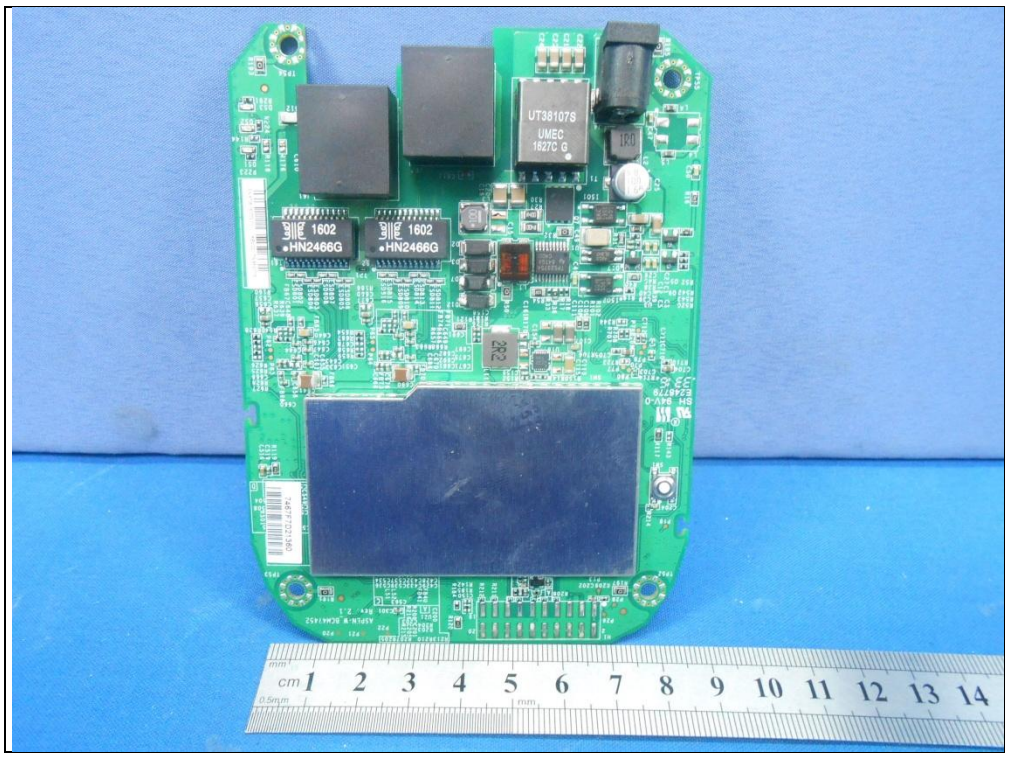
UT38107S
UMEC
1827C G
1602
HN2466G
1602
HN2466G
cm 1 2 3 4 5 6 7 8 9 10 11 12 13 14

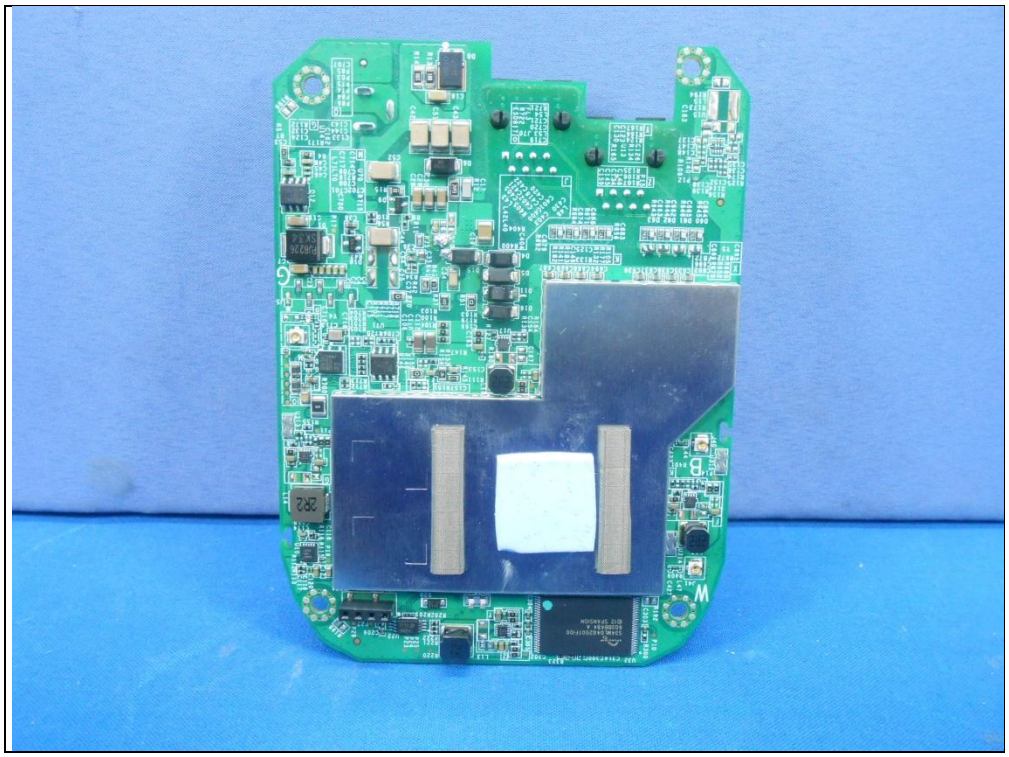

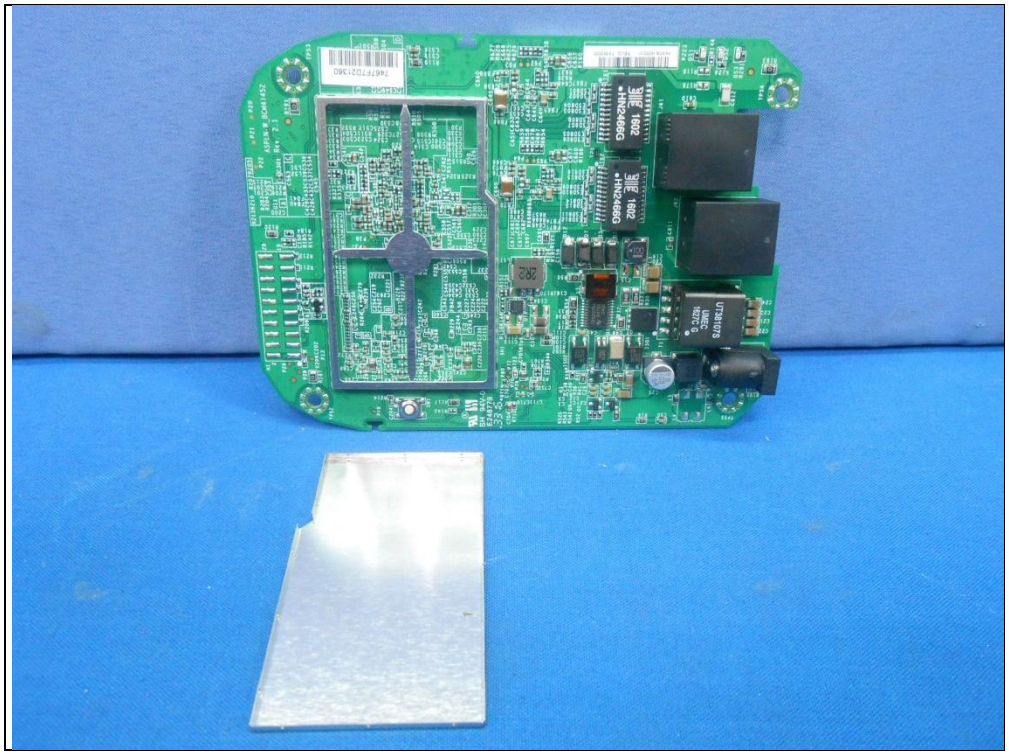

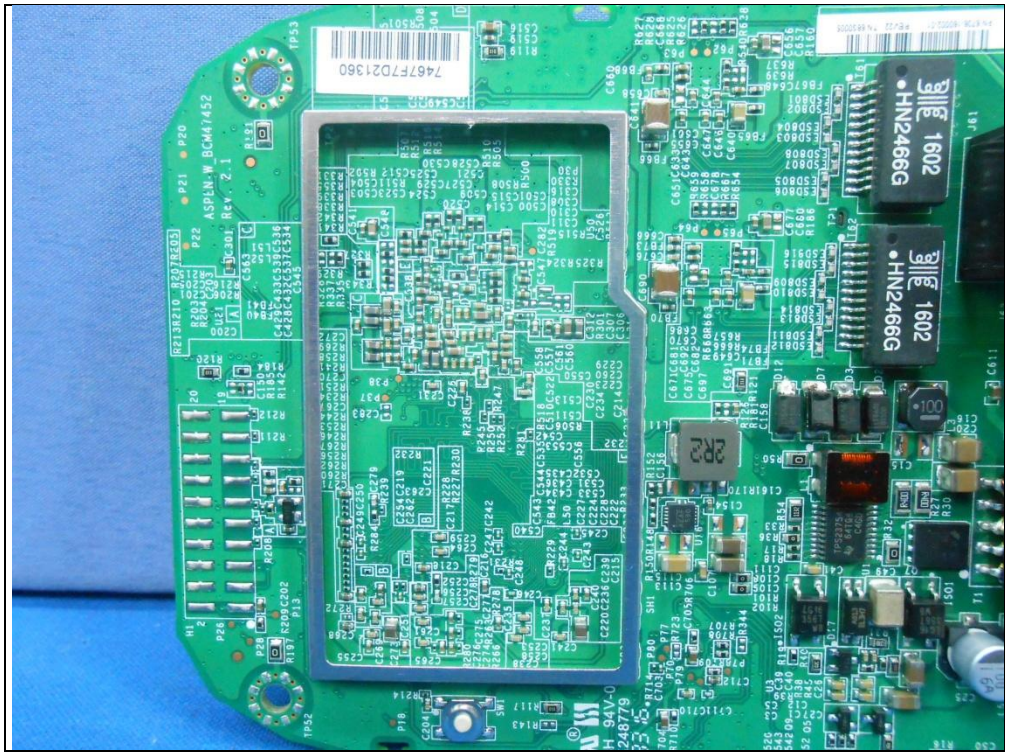
1602
HN2466G
1602
HN2466G

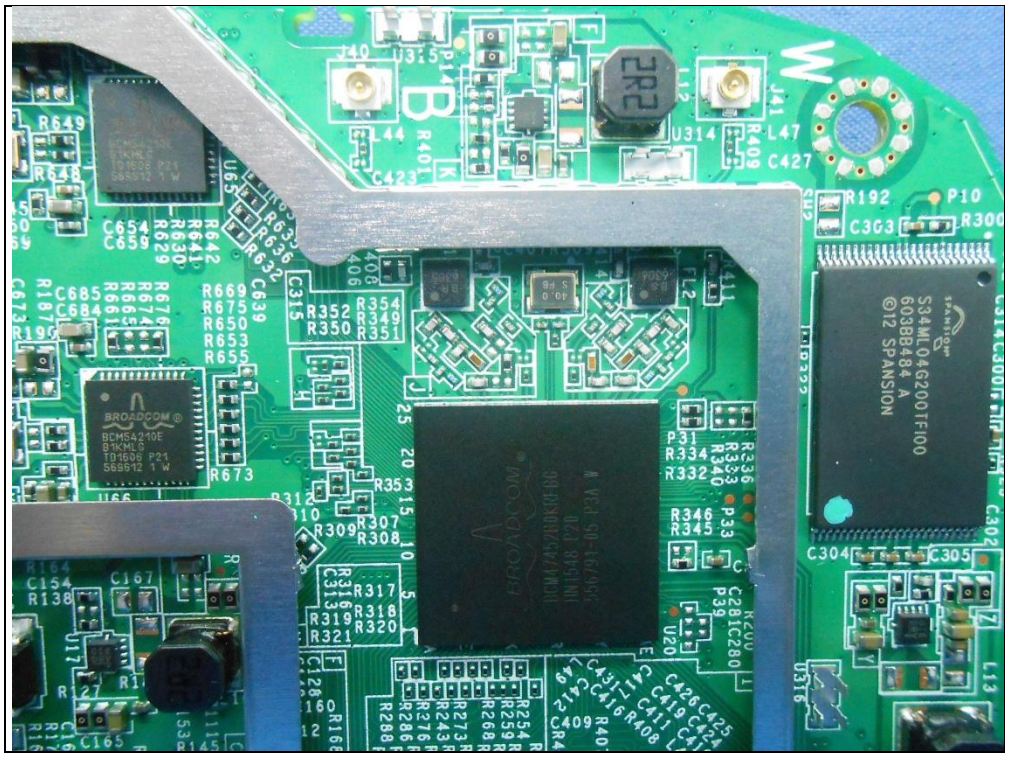
BROADCOM
BCM54210E
S34ML04G200TFI00
©12 SPANSION

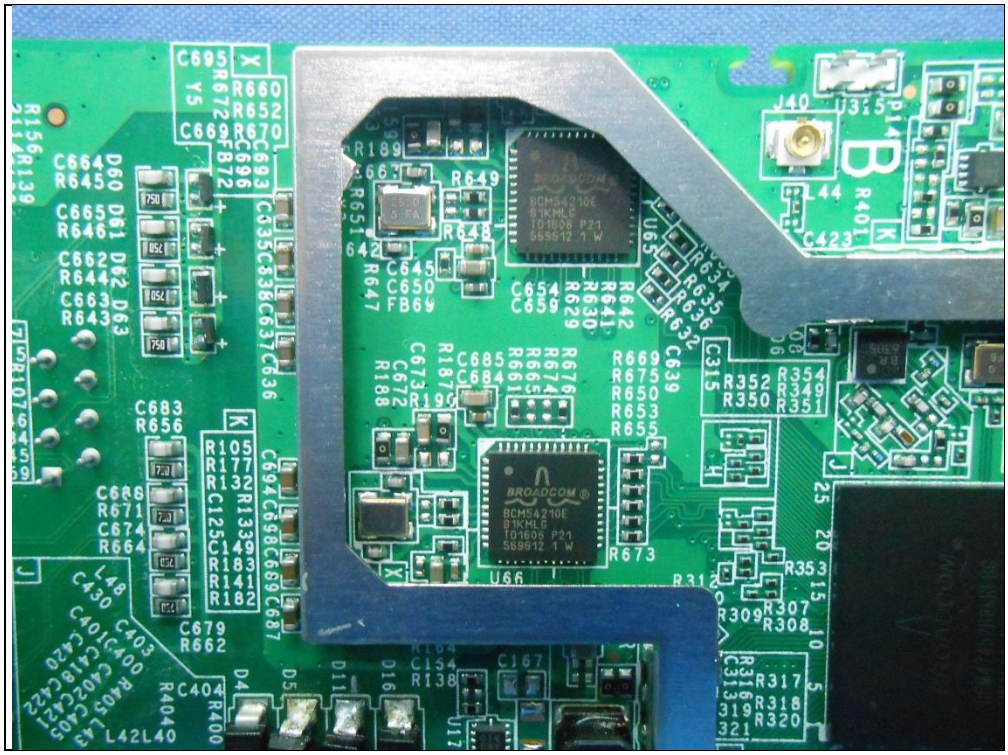
BROADCOM
BCM54210E
B1KMLG
U66

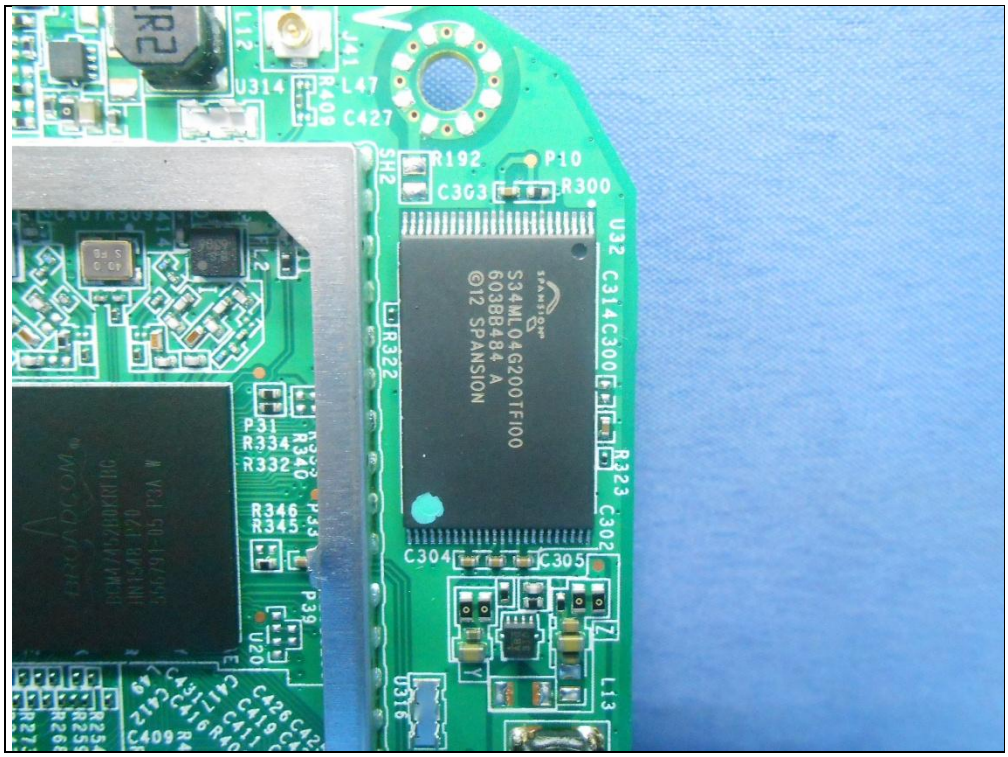
S34ML04G200TFI00
603BB484 A
©12 SPANSION
U32

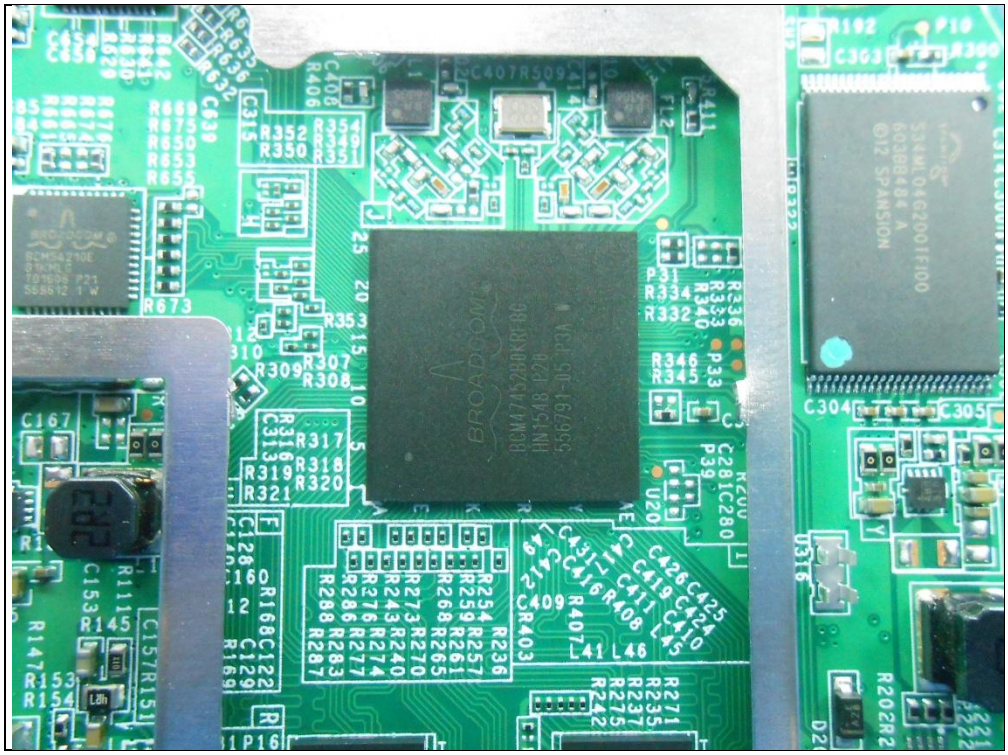
BROADCOM
BCM47452BUKFB6
HN1548 P20
556791-05 P3A
S34ML04G200TF100
603884484 A
©12 SPANSION

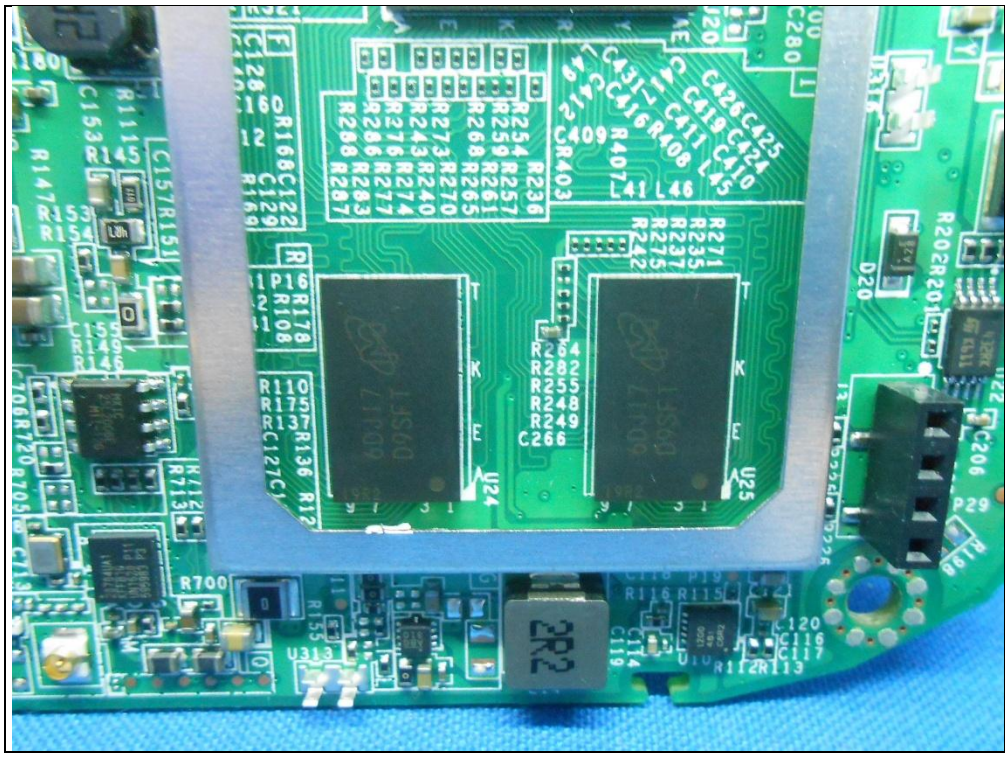

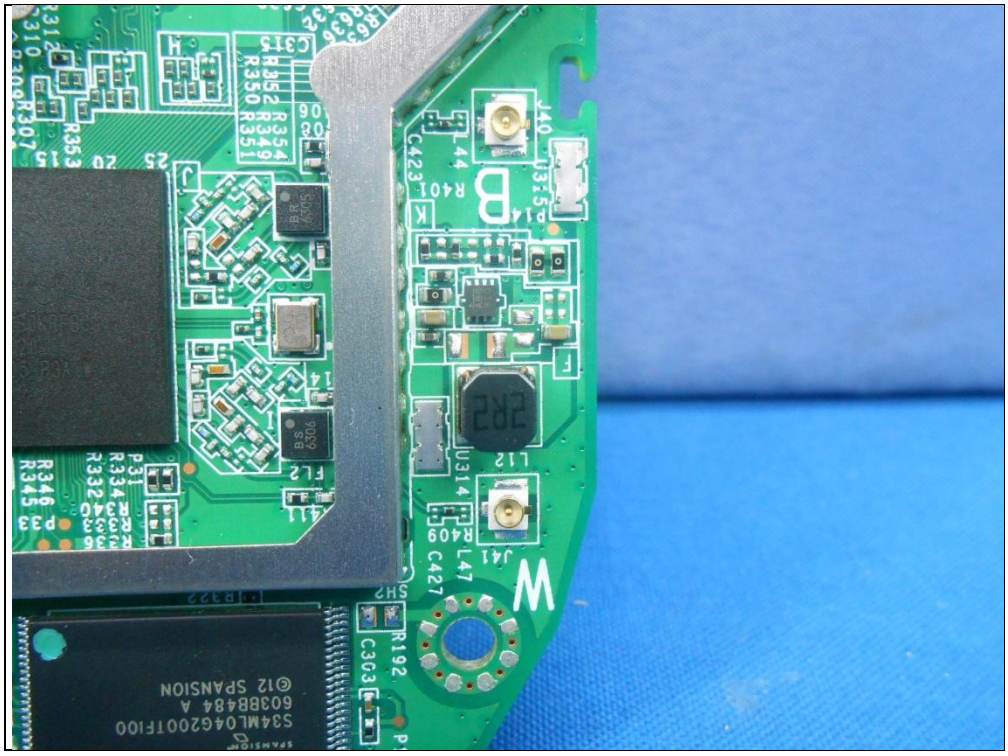

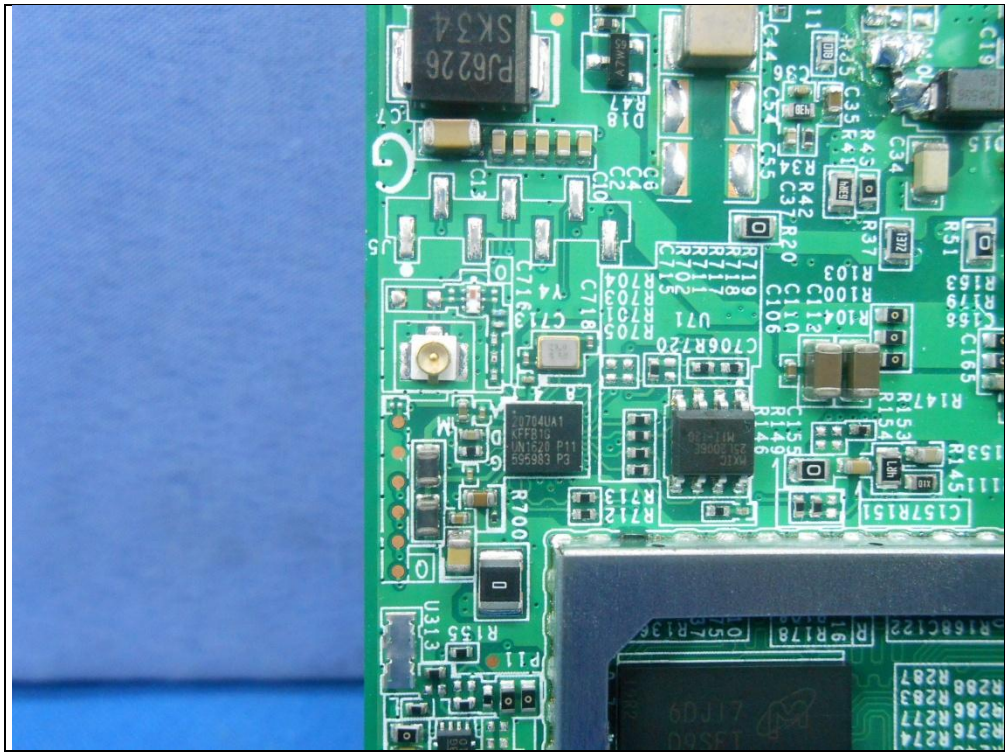

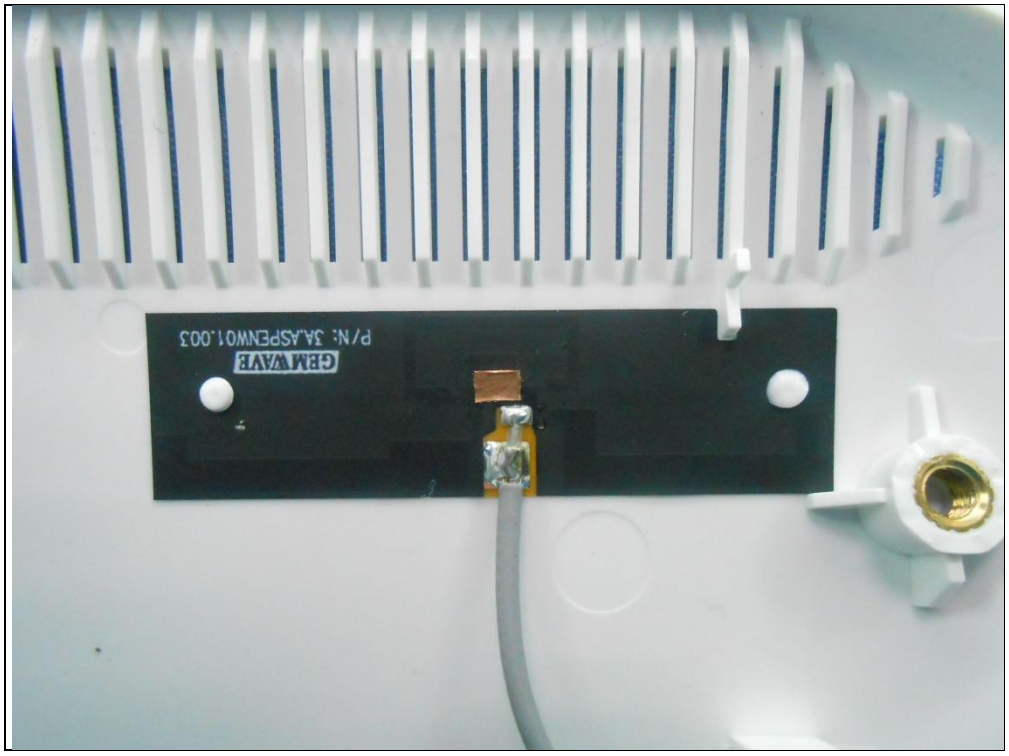
GEM WAVE
P/N: 3A.ASPENW01.003

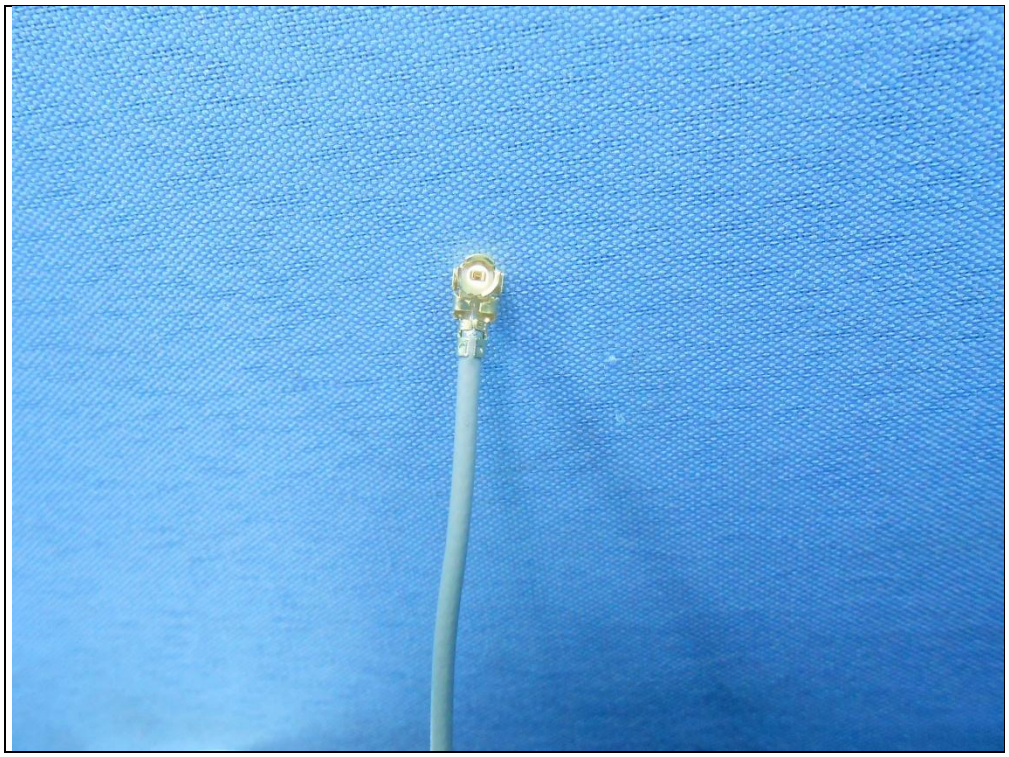

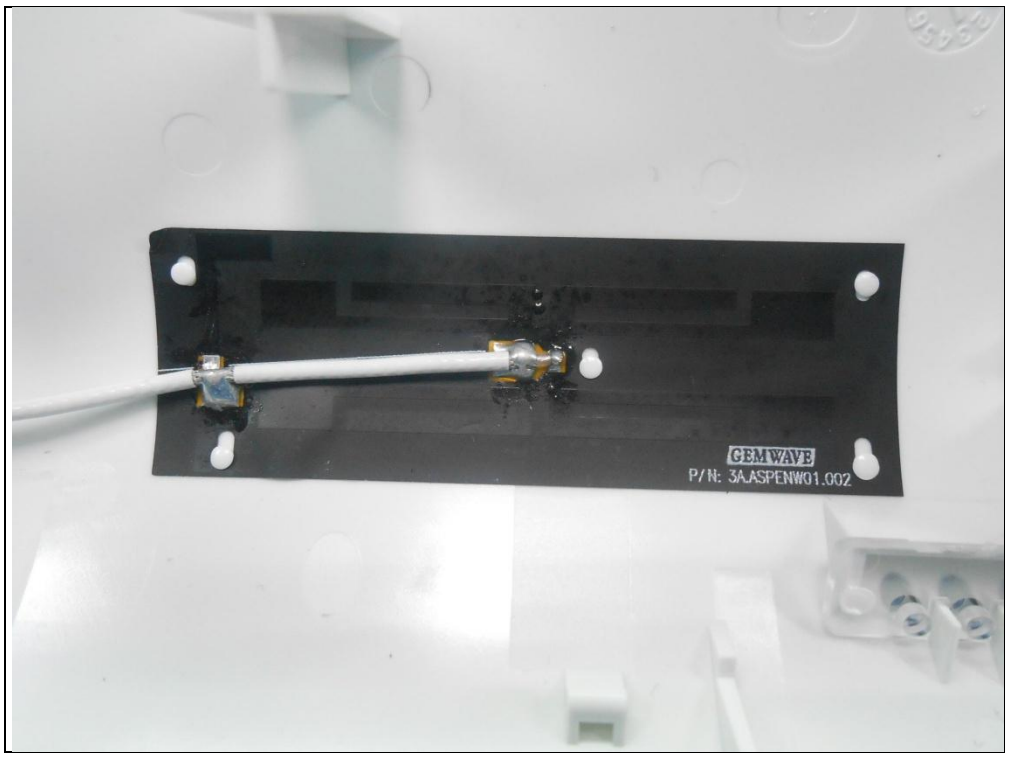
GEMWAVE
P/N: 3AASPENW01.002

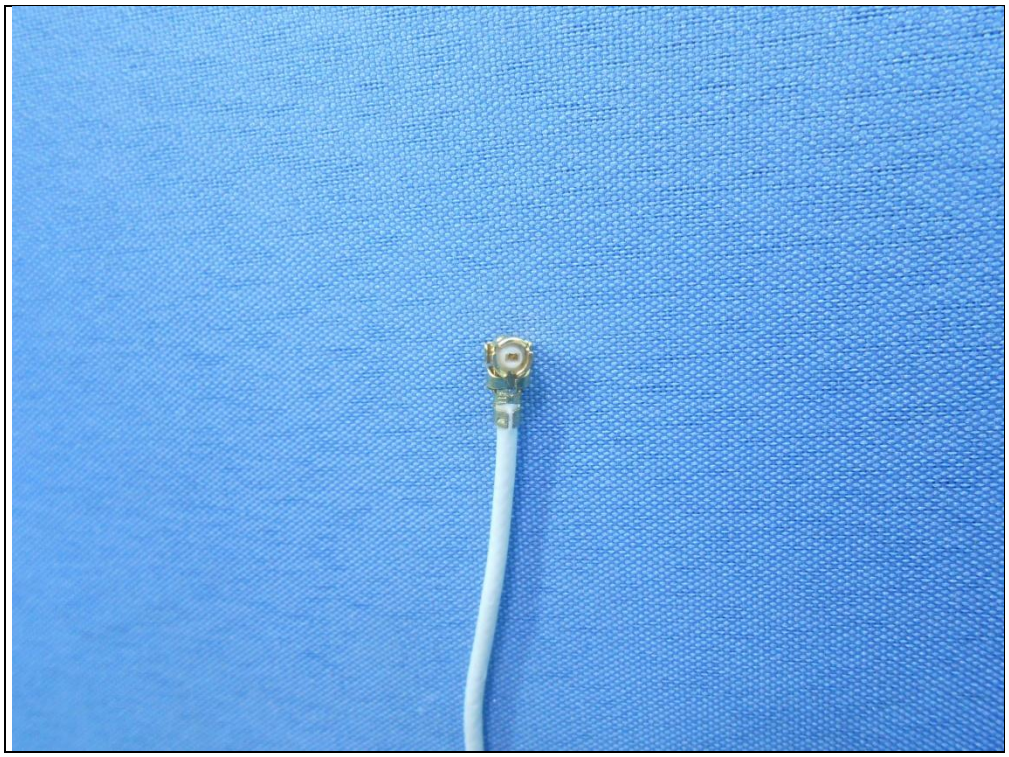

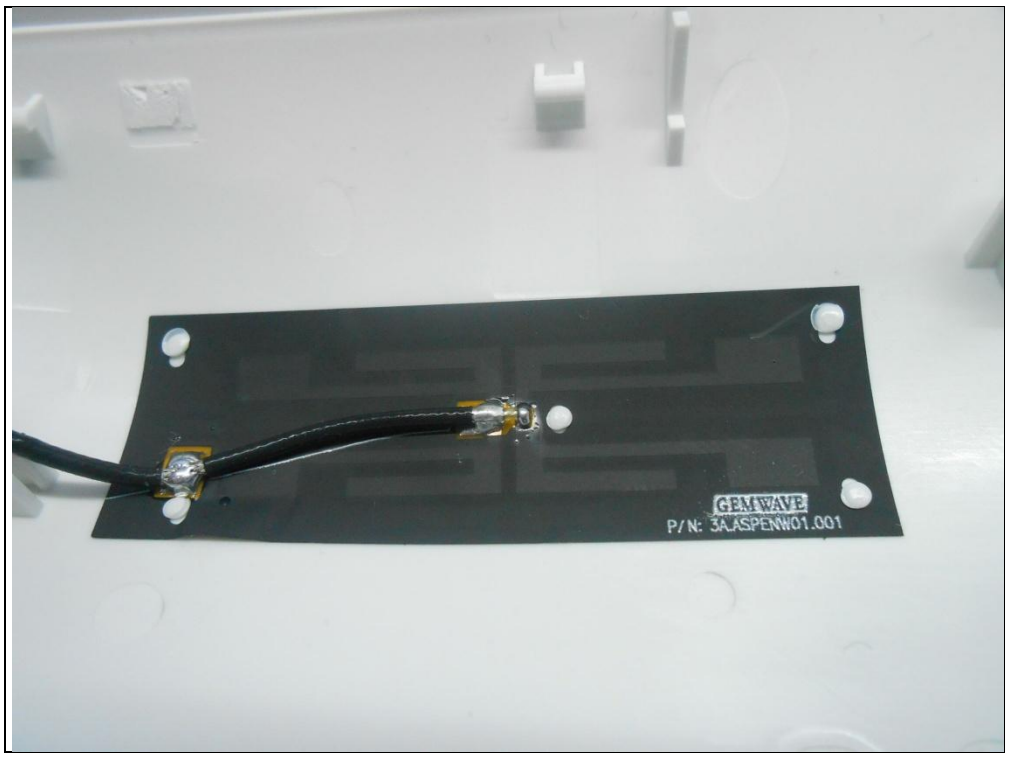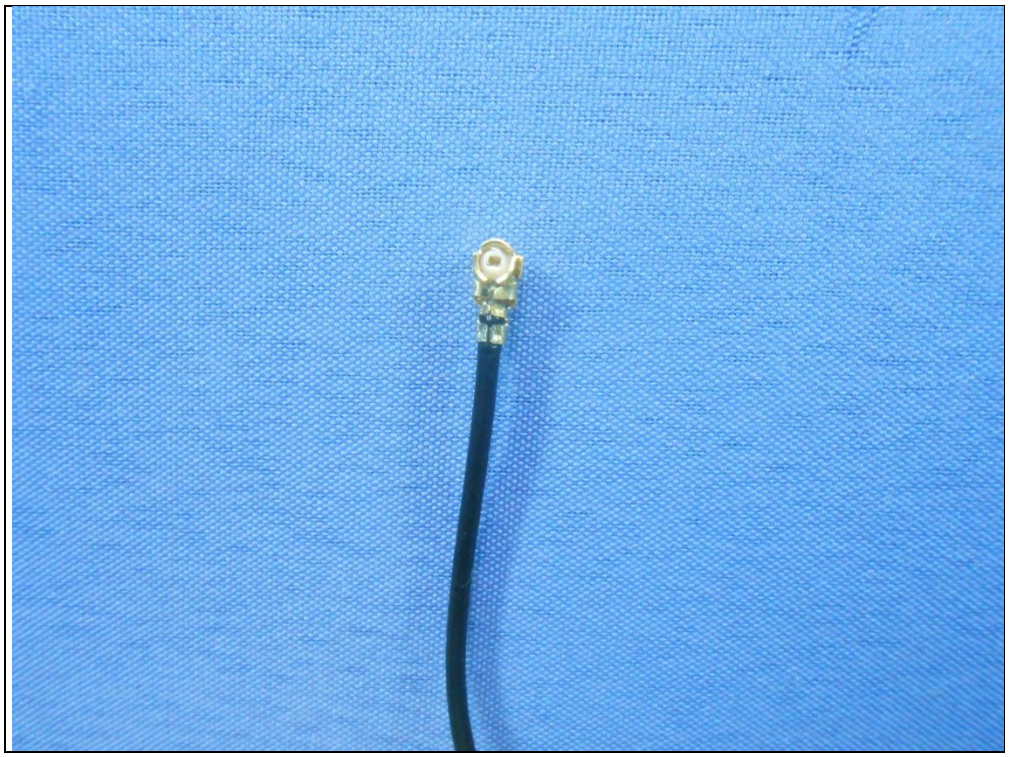
GEMWAVE
P/N: 3A_ASPENW01.001