

Annex 3: Internal EUT photographs  
**TEST REPORT**  
 No.: 17-1-0290002T09a-C1  
 No.: 17-1-0290002T09b-C1

According to:  
**FCC Regulations**  
 Part 15.225







**ISED-Regulations**  
 RSS-Gen, Issue 4  
 RSS-210, Issue 9

for

Peiker acoustic GmbH

Wireless Mobile Interface  
 WMI2-W167

FCC ID: QWY-WMI2W167  
 ISED ID: 6588A-WMI2W167

Laboratory Accreditation and Listings		
 Deutsche Akkreditierungsstelle D-PL-12047-01-01  Accredited EMC-Test Laboratory	 Industry Canada Reg. No.: 3462D-1 Reg. No.: 3462D-2 Reg. No.: 3462D-3	 Voluntary Controls for Electromagnetic Emissions  Reg. No.: R-4452, C-20009, T-20006, G-20013
 AUTHORIZED RF LABORATORY	 Authorized™ Test Lab Lab Code: 20011130-00	 MRA US-EU 0003
accredited according to DIN EN ISO/IEC 17025		
<p align="center"> <b>CETECOM GmbH</b>            Laboratory Radio Communications &amp; Electromagnetic Compatibility            Im Teelbruch 116 • 45219 Essen • Germany            Registered in Essen, Germany, Reg. No.: HRB Essen 8984            Tel.: + 49 (0) 20 54 / 95 19-954 • Fax: + 49 (0) 20 54 / 95 19-964            E-mail: info@cetecom.com • Internet: www.cetecom.com         </p>		

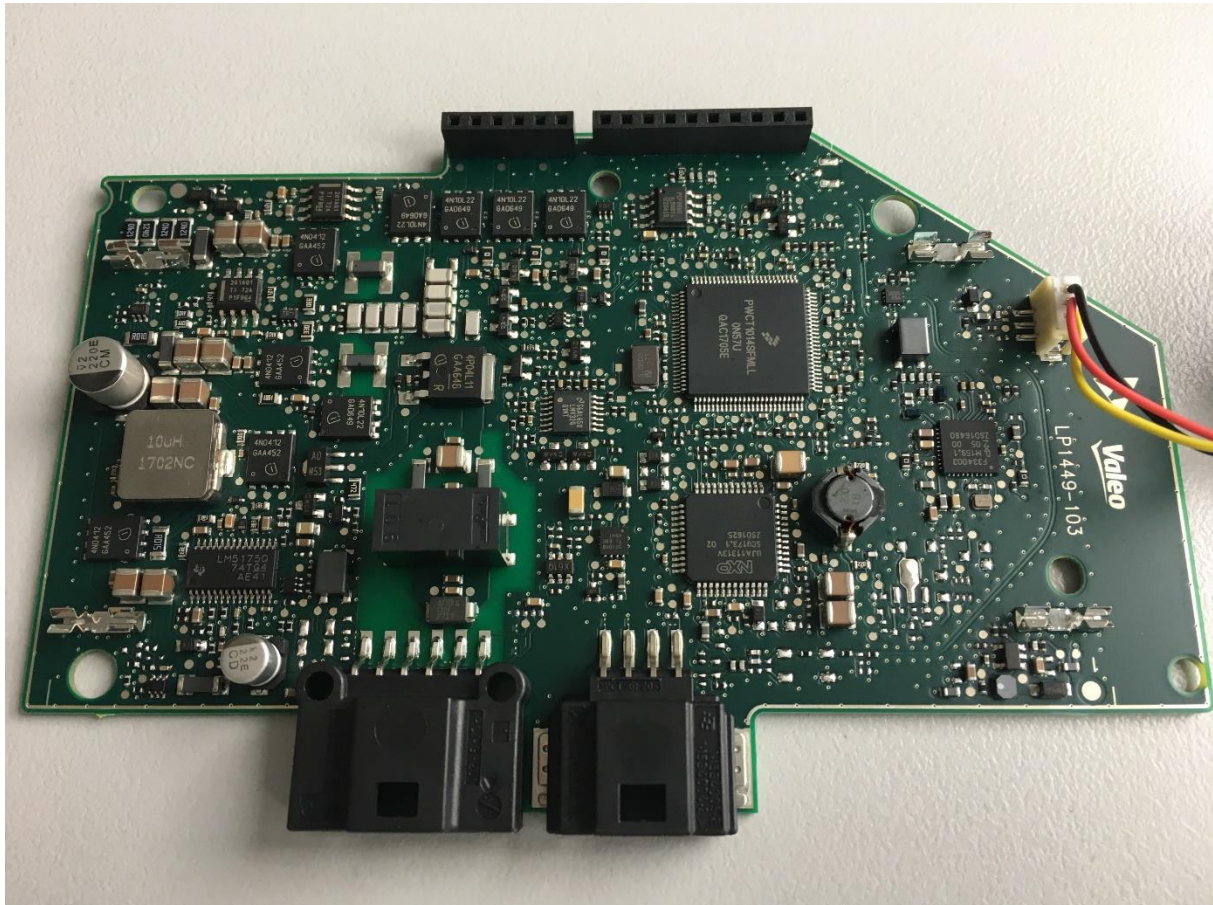
## **Table of contents**

### **1. INTERNAL PHOTOGRAPHS OF EUT 3**

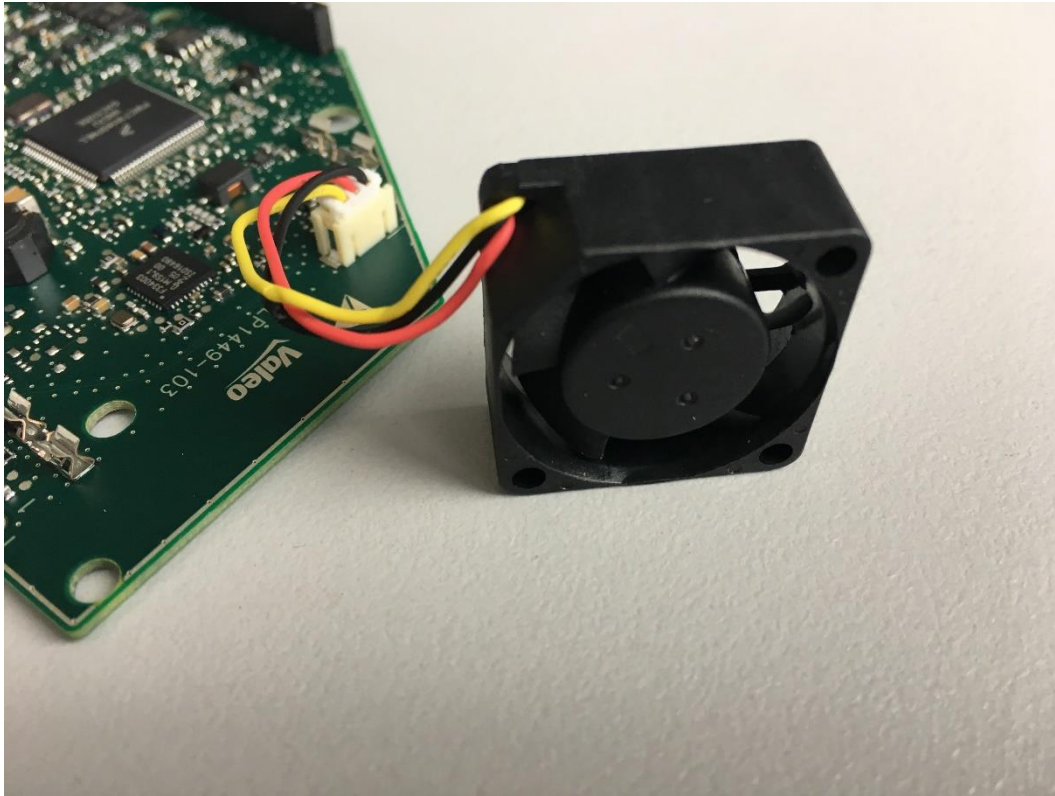
## 1. Internal photographs of EUT

### 1.1. EUT Photographs

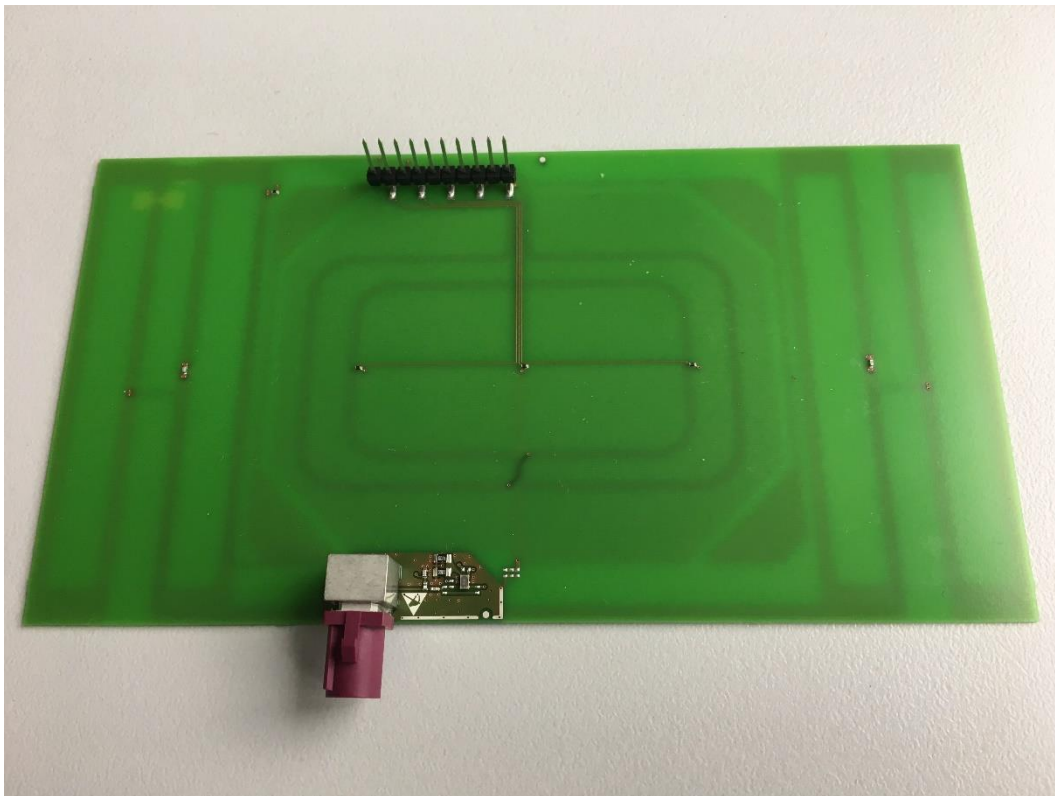
All photographs are supplied by the applicant.



**Diagram 1: Main board**

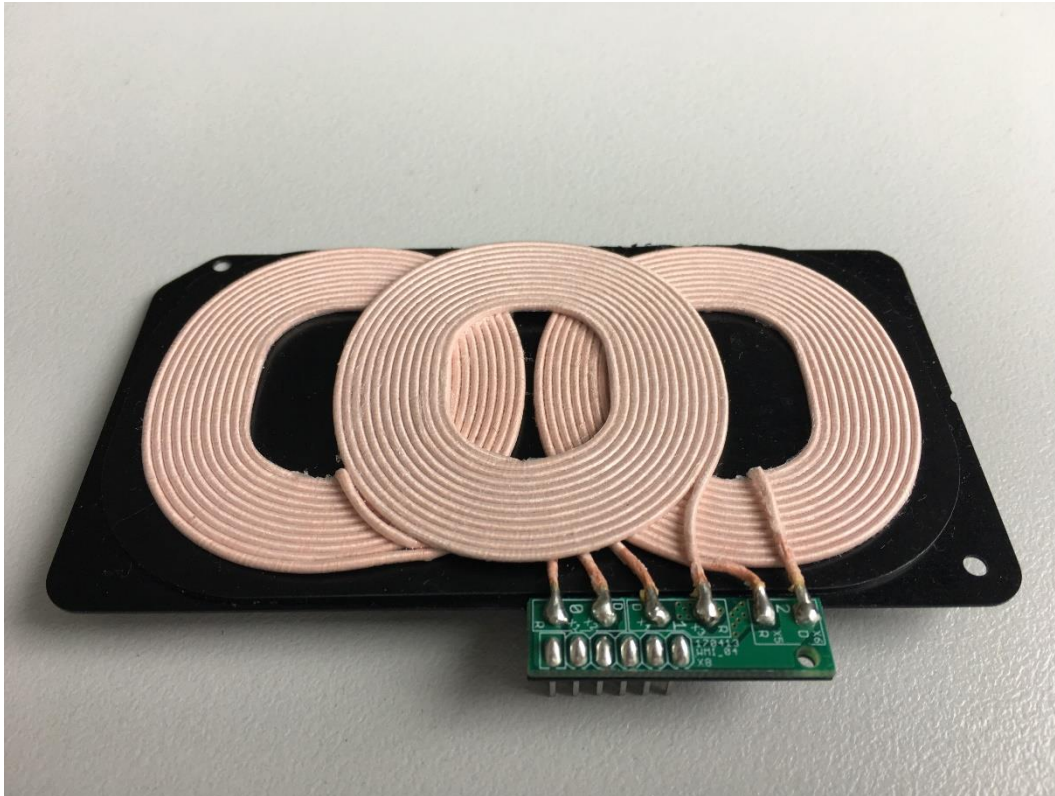


**Diagram 2: Fan**



**Diagram 3: Coupler**

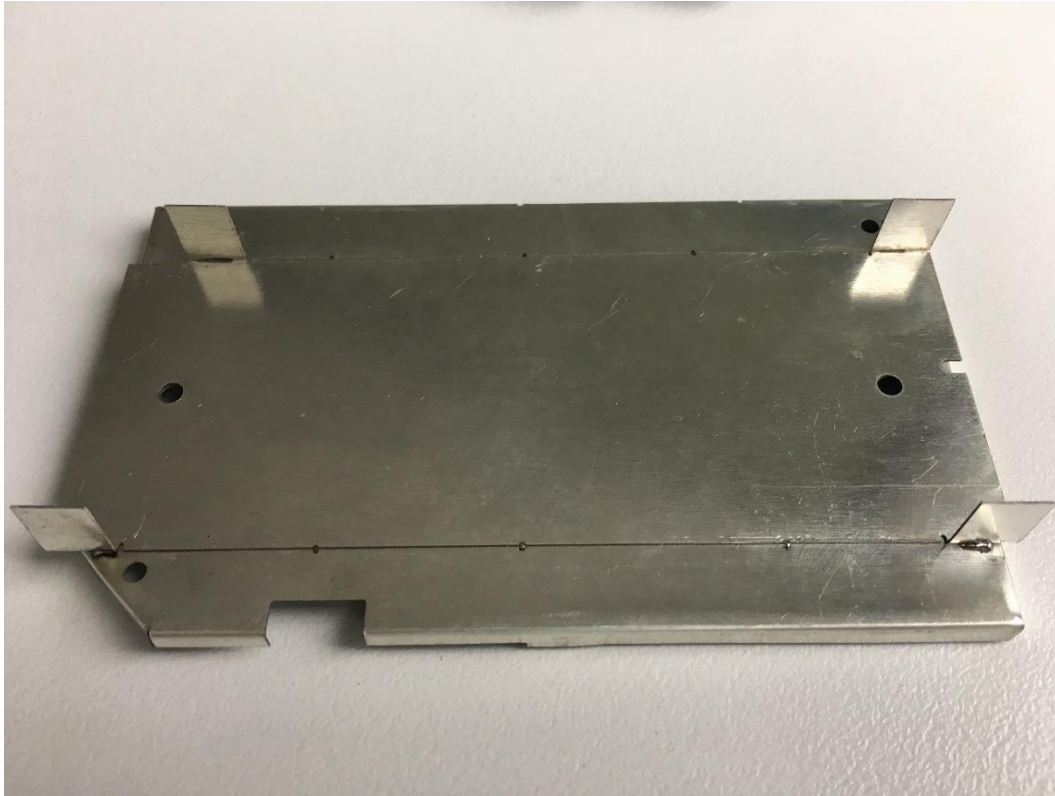




**Diagram 4:** Coil module



**Diagram 5:** Shield top



**Diagram 6:** Shield bottom