

Annex 1: External Photographs  
to  
**TEST REPORT**  
No.: 6-0491-14-14-2a







According to:  
**FCC Regulations**  
Part 2.1091

for

peiker acoustic GmbH & Co. KG

GSM/W-CDMA/LTE Module V1140-100  
and  
ATM-01 R1-ECE-4G or ATM-01 R1-ECE-4GW

FCC-ID: QWY-V1140-100

Laboratory Accreditation and Listings			
 <b>Deutsche Akkreditierungsstelle</b> D-PL-12047-01-01	 FEDERAL COMMUNICATIONS COMMISSION USA Reg. No.: 736496 MRA US-EU 0003	 Industry Canada Reg. No.: 3462D-1 Reg. No.: 3462D-2 Reg. No.: 3462D-3	 Voluntary Controls for Electromagnetic Emissions Reg. No.: R-2666 C-2914, T-1967, G-301
 <b>AUTHORIZED RF LABORATORY</b>	 <b>LAB CODE 20011130-00</b>		
accredited according to DIN EN ISO/IEC 17025			
<b>CETECOM GmbH</b> Laboratory Radio Communications & Electromagnetic Compatibility Im Teelbruch 116 • 45219 Essen • Germany Registered in Essen, Germany, Reg. No.: HRB Essen 8984 Tel.: + 49 (0) 20 54 / 95 19-954 • Fax: + 49 (0) 20 54 / 95 19-964 E-mail: info@cetecom.com • Internet: www.cetecom.com			

## Table of contents

1. PHOTOGRAPHS.....	3
---------------------	---

# 1. Photographs

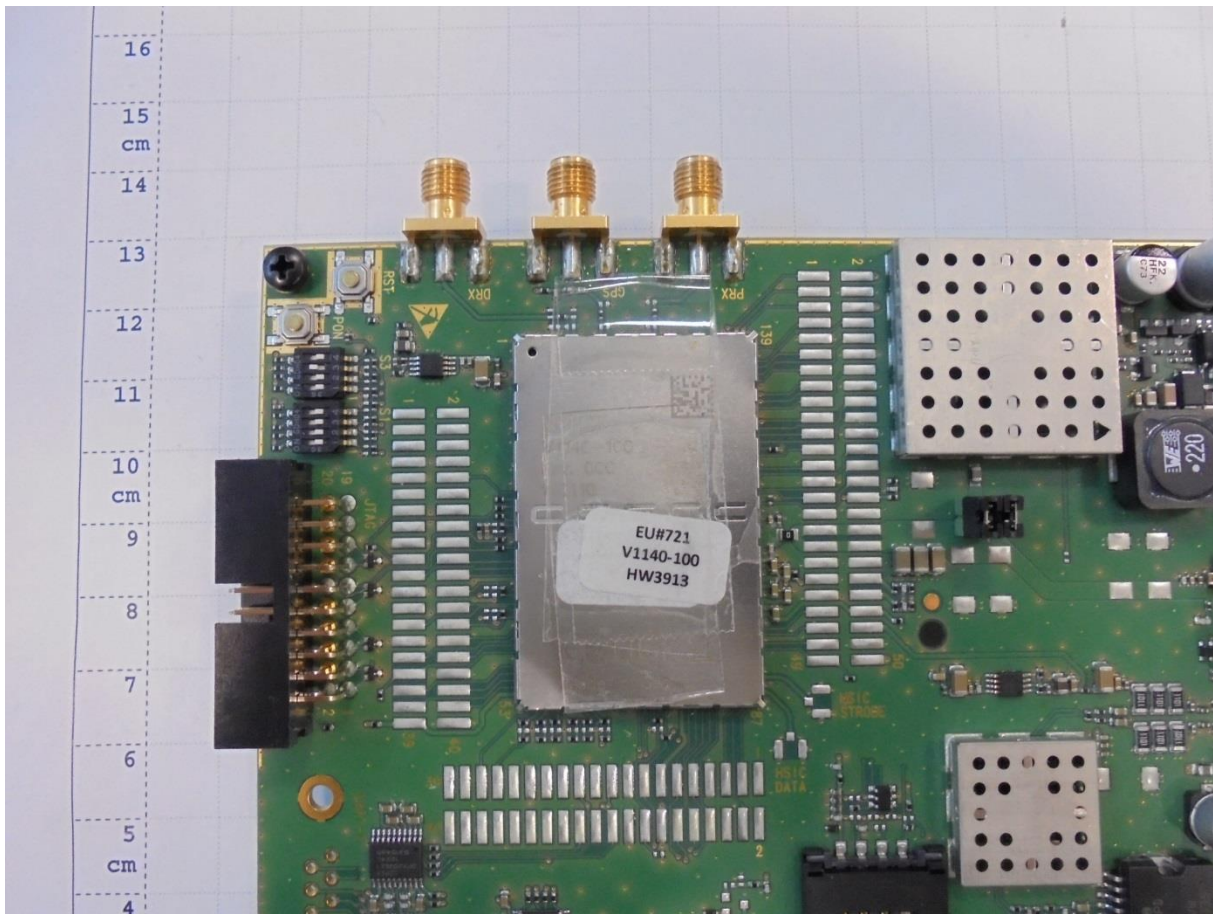

**Photograph 1: EUT A - Wireless Module V1140-100**

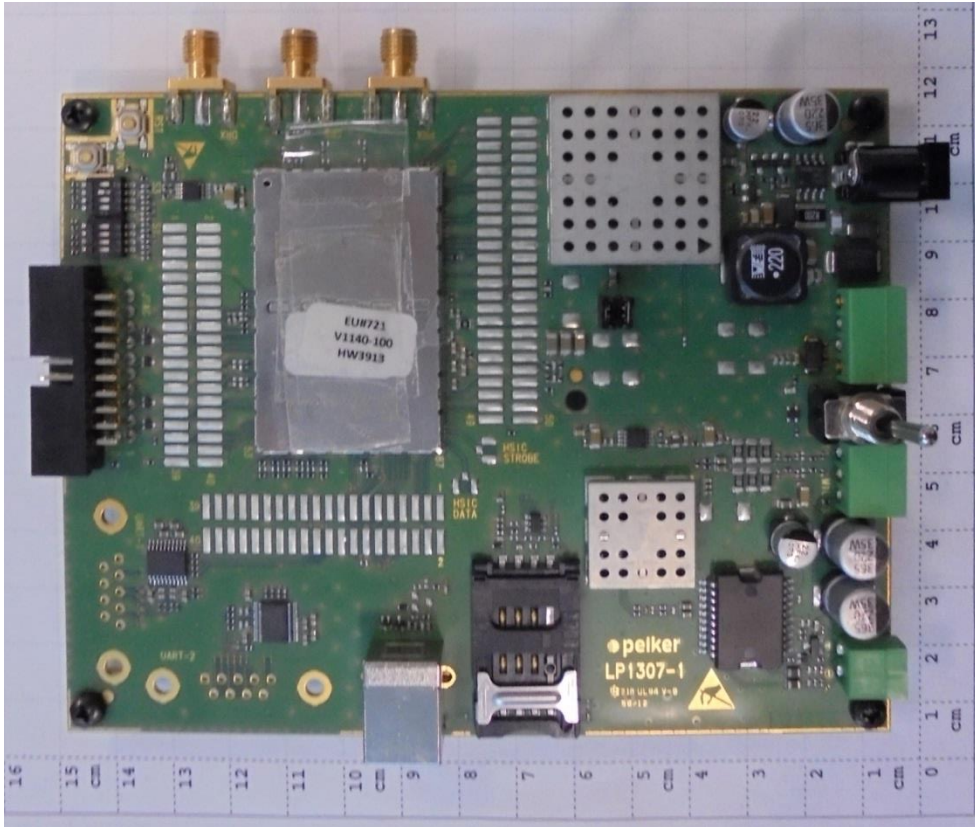

Photograph 2: Front side AE 1 and EUT A

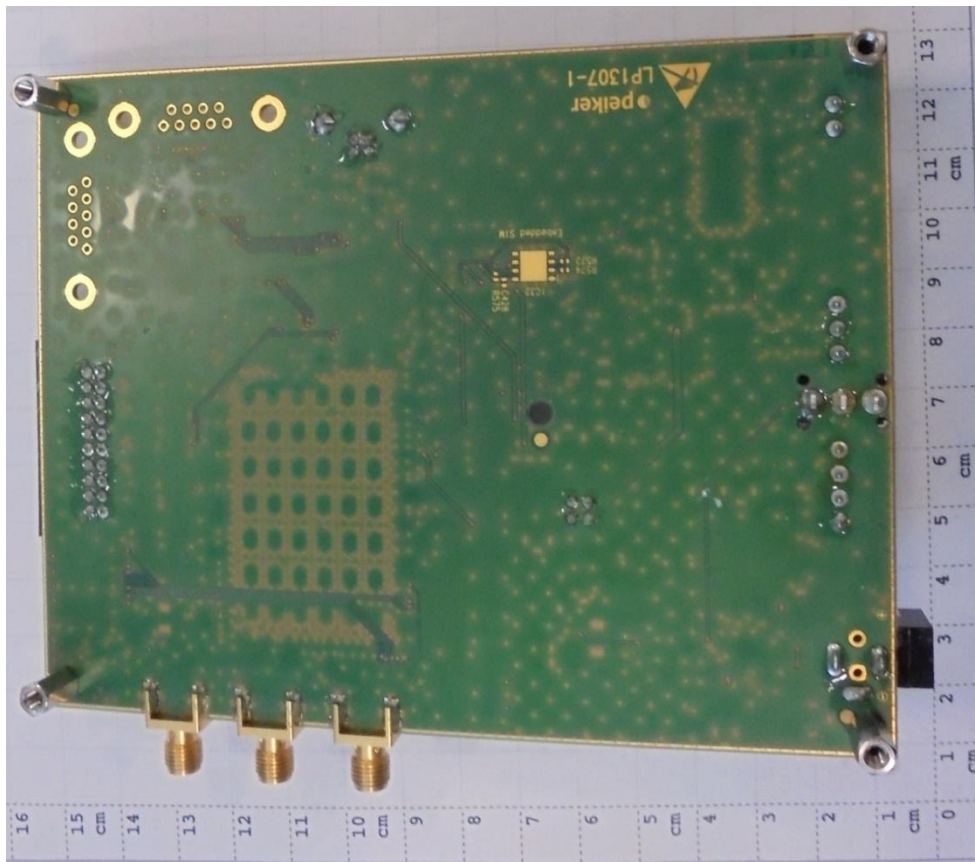

Photograph 3: Rear side AE 1 and EUT A

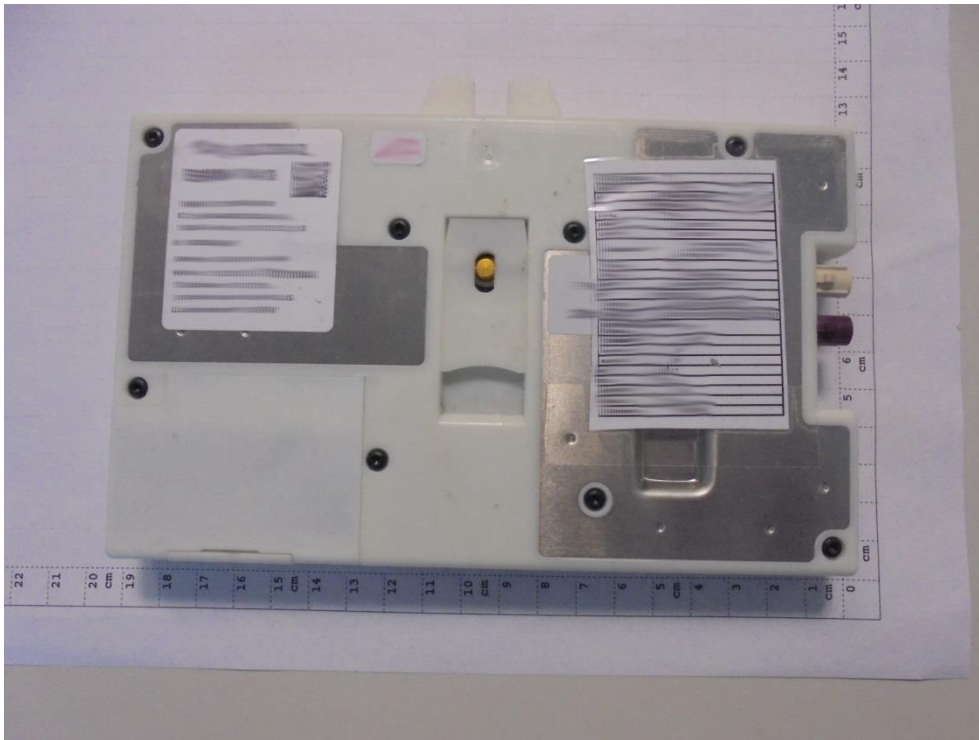

Photograph 2: Host devices ATM-01 R1-ECE-4G and ATM-01 R1-ECE-4GW front

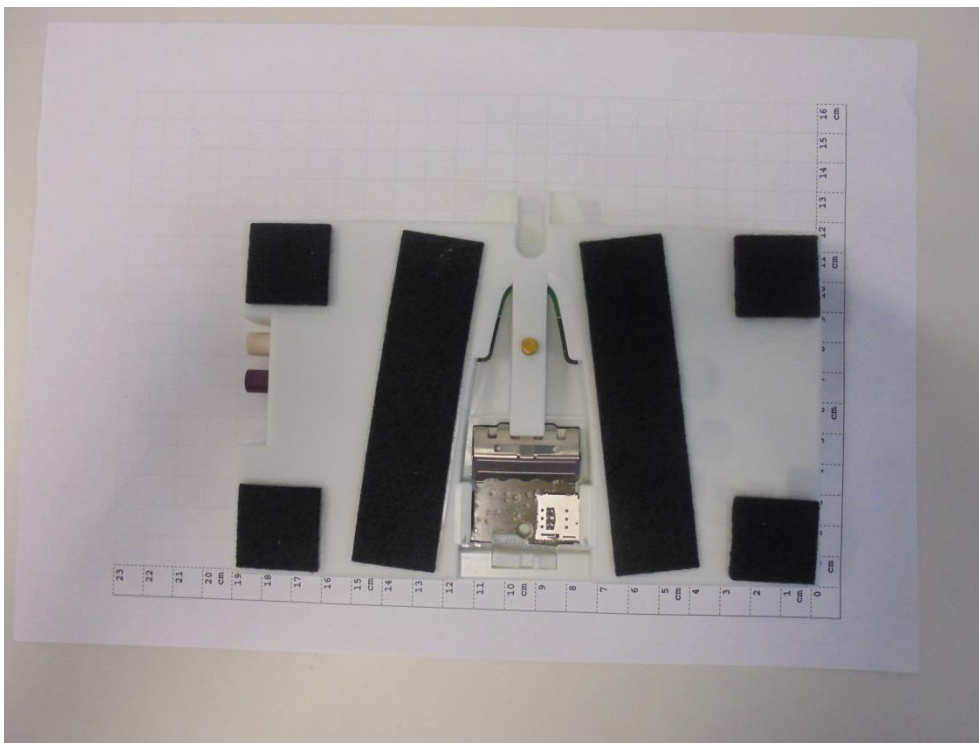

Photograph 3: Host devices ATM-01 R1-ECE-4G and ATM-01 R1-ECE-4GW back