

Annex 2: External photographs of EUT to  
**TEST REPORTS**  
 No.: 15-1-0017001T37a, T40a, T40aa, T41a and T42a

According to:  
**FCC Regulations**  
 Part 15B, Class B, Part 15.209, Part 15.247  
 Part 22/24/27







**IC-Regulations**  
 RSS-Gen, Issue 4, RSS-247, Issue 1  
 RSS-132, RSS-133, RSS-139, RSS-130

for

Peiker acustic GmbH & Co. KG

ATM-01 R2-US-4GW

**FCC-ID:** QWY-ATM-R-622  
**IC:** 6588A-ATMR622  
**PMN:** ATM roof version  
**HVIN:** ATM-01 R2-US-4GW

Laboratory Accreditation and Listings			
 Deutsche Akkreditierungsstelle D-PL-12047-01-01	 FEDERAL COMMUNICATIONS COMMISSION USA MRA US-EU 0003	 Industry Canada Reg. No.: 3462D-1 Reg. No.: 3462D-2 Reg. No.: 3462D-3	 Voluntary Controls for Electromagnetic Emissions Reg. No.: R-2666 C-2914, T-1967, G-301
 <b>WiFi</b> ALLIANCE	 <b>ctia</b> Authorized <sup>TM</sup> Test Lab Lab Code: 20011130-00		
accredited according to DIN EN ISO/IEC 17025			
<p align="center"><b>CETECOM GmbH</b>            Laboratory Radio Communications &amp; Electromagnetic Compatibility            Im Teelbruch 116 • 45219 Essen • Germany            Registered in Essen, Germany, Reg. No.: HRB Essen 8984            Tel.: + 49 (0) 20 54 / 95 19-954 • Fax: + 49 (0) 20 54 / 95 19-964            E-mail: info@cetecom.com • Internet: www.cetecom.com</p>			

## **Table of contents**

<b>1. EXTERNAL PHOTOGRAPHS OF EUT:</b> .....	<b>3</b>
1.1. EUTs.....	3
1.2. AEs .....	8

## 1. External photographs of EUT:

### 1.1. EUTs

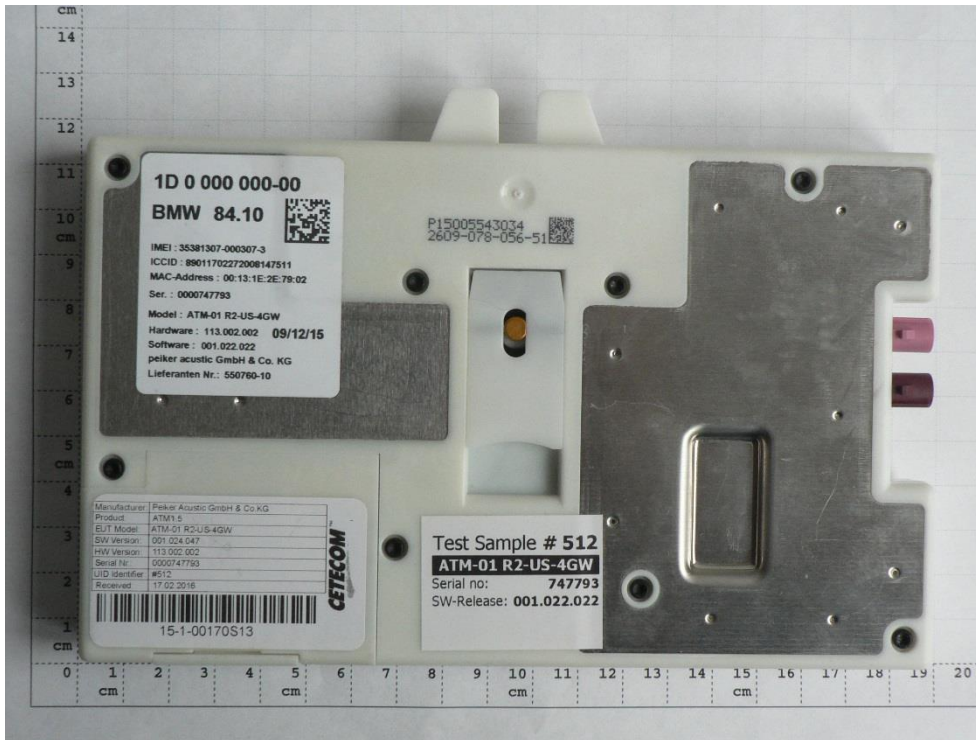

Photograph 1: Equipment under test (EUT A, front side)

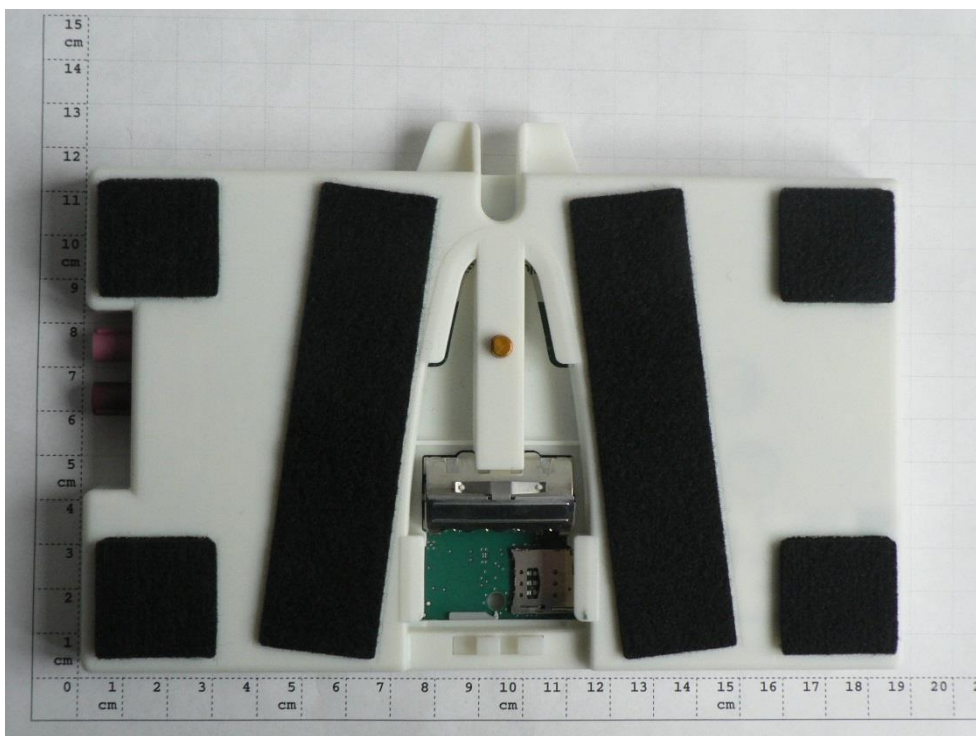

Photograph 2: Equipment under test (EUT A, under side)



**Photograph 3:** Equipment under test (EUT A, left side)

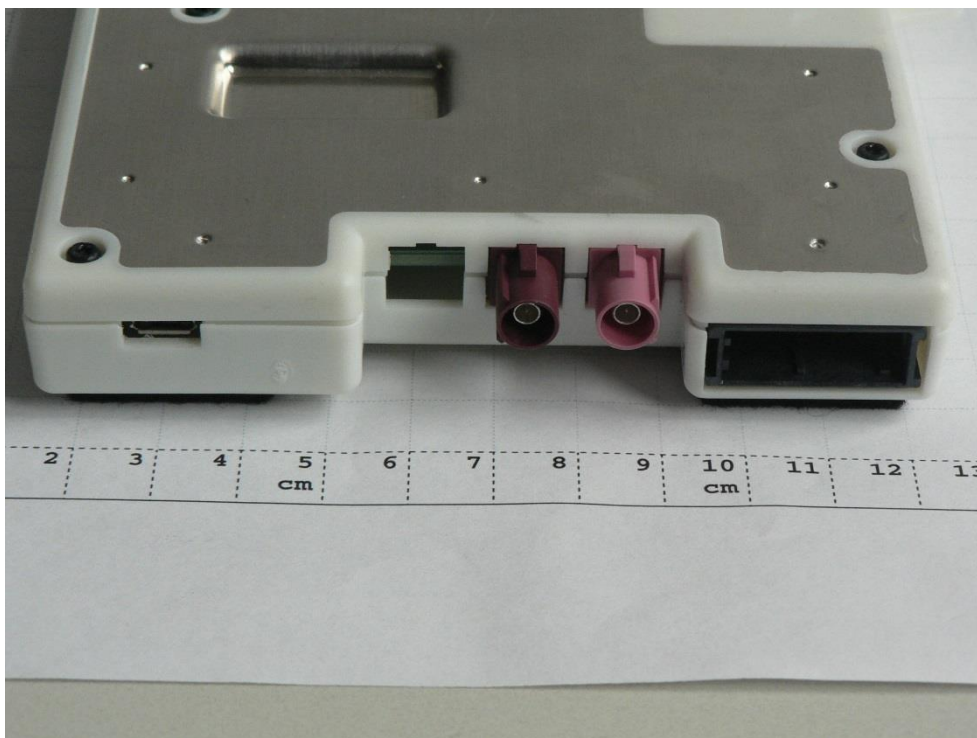

**Photograph 4:** Equipment under test (EUT A, right side)



Photograph 5: Equipment under test (EUT A, under side)



Photograph 6: Equipment under test (EUT A, top side)



**Photograph 7:** Equipment under test: automotive roof pod



**Photograph 8:** Equipment under test: automotive roof pod

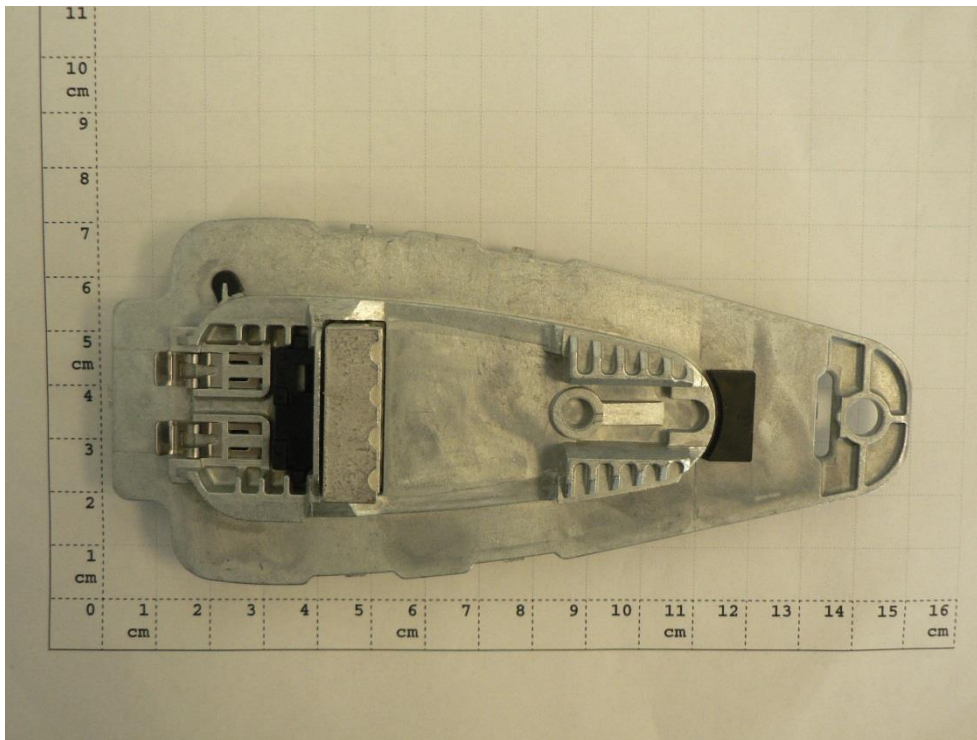

**Photograph 9:** Equipment under test: automotive roof pod base plate

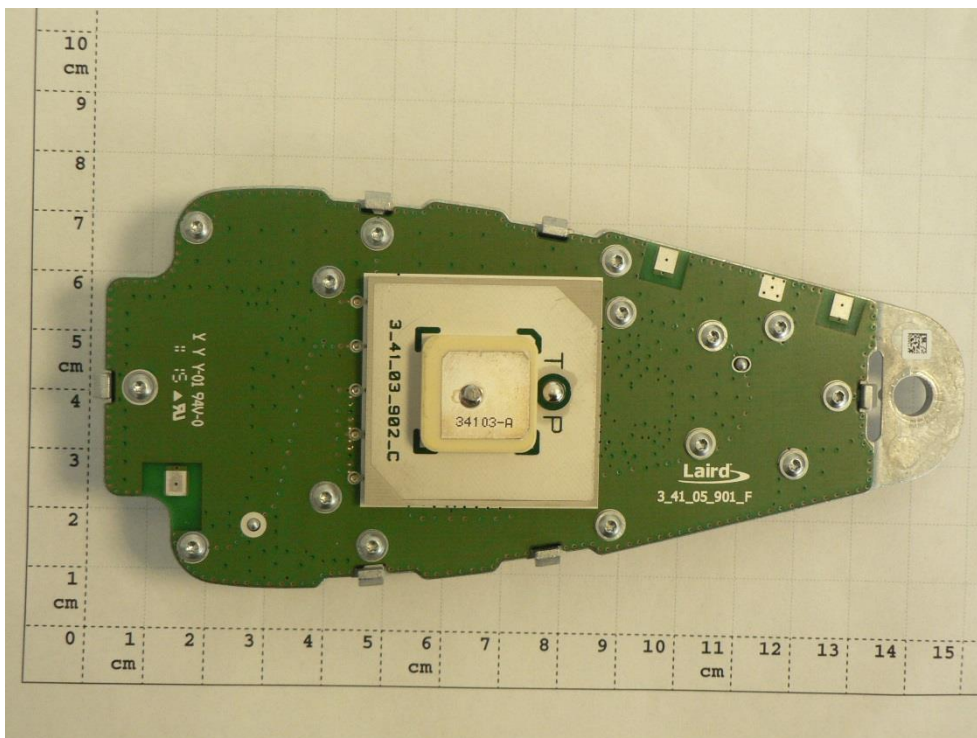

**Photograph 10:** Equipment under test: automotive roof pod base plate

## 1.2. AEs



**Photograph 11:** loudspeaker

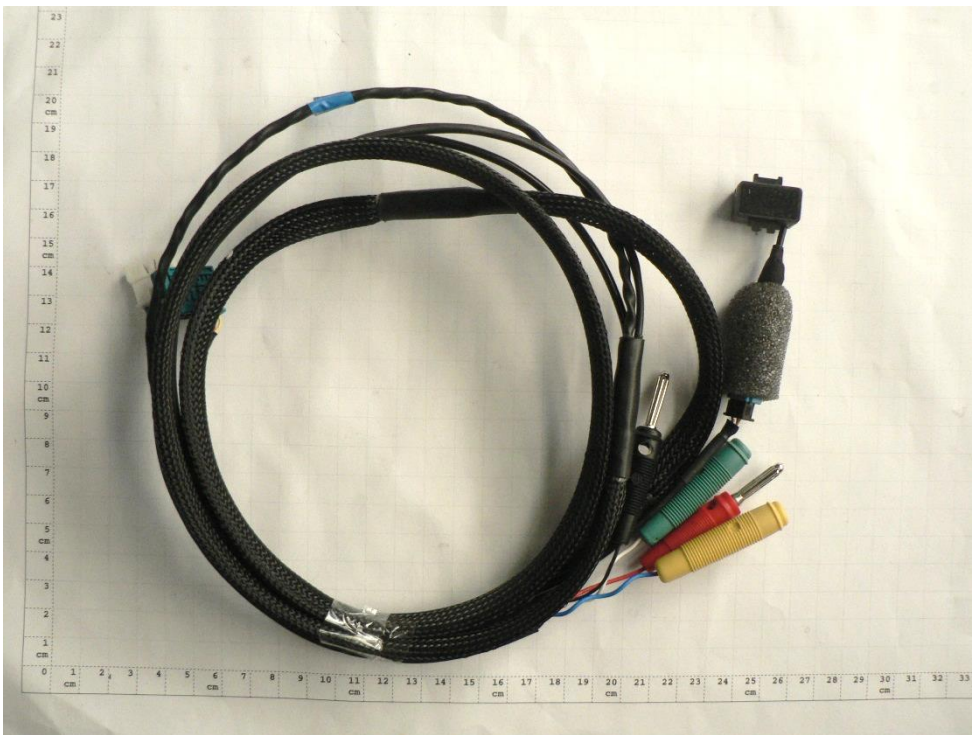

**Photograph 12:** reduced harness and microphone mounted



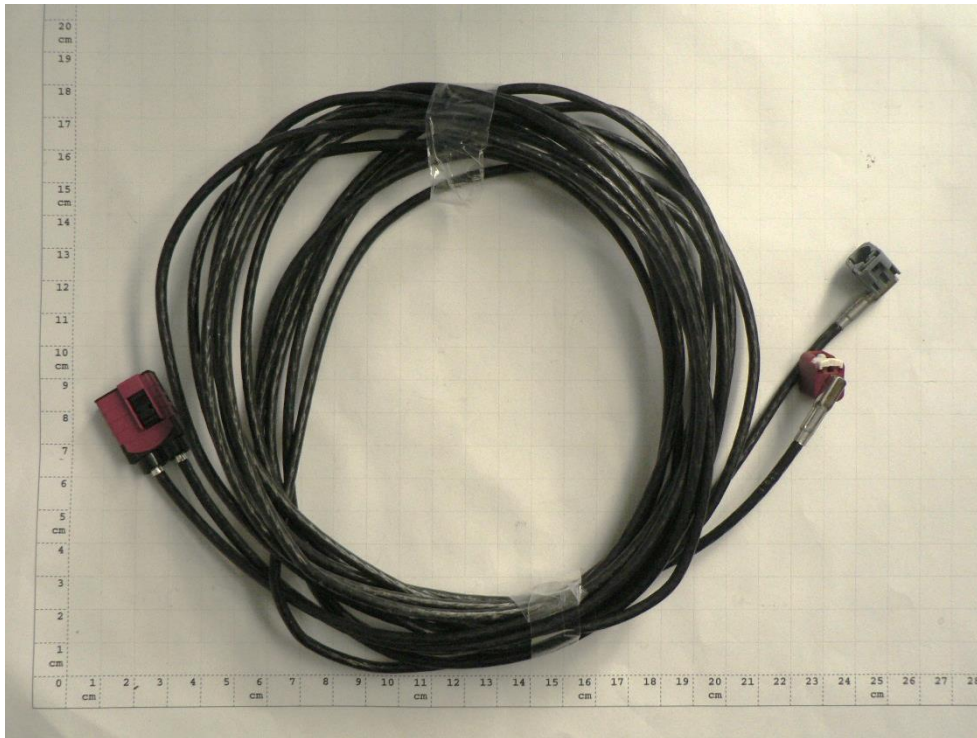

**Photograph 13:** RF connection cable