APPENDIX A. Photographs of EUT

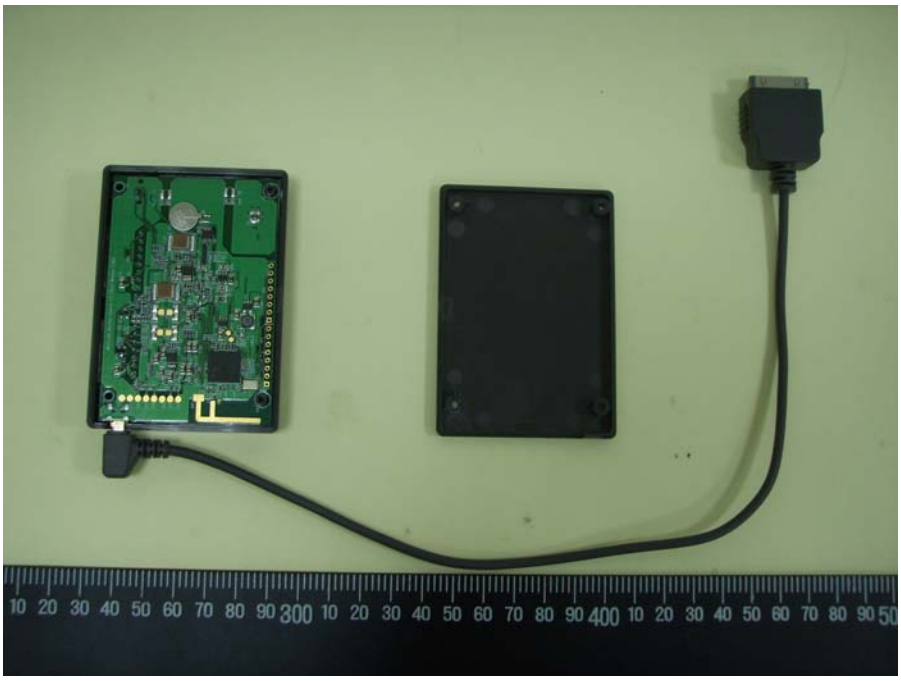

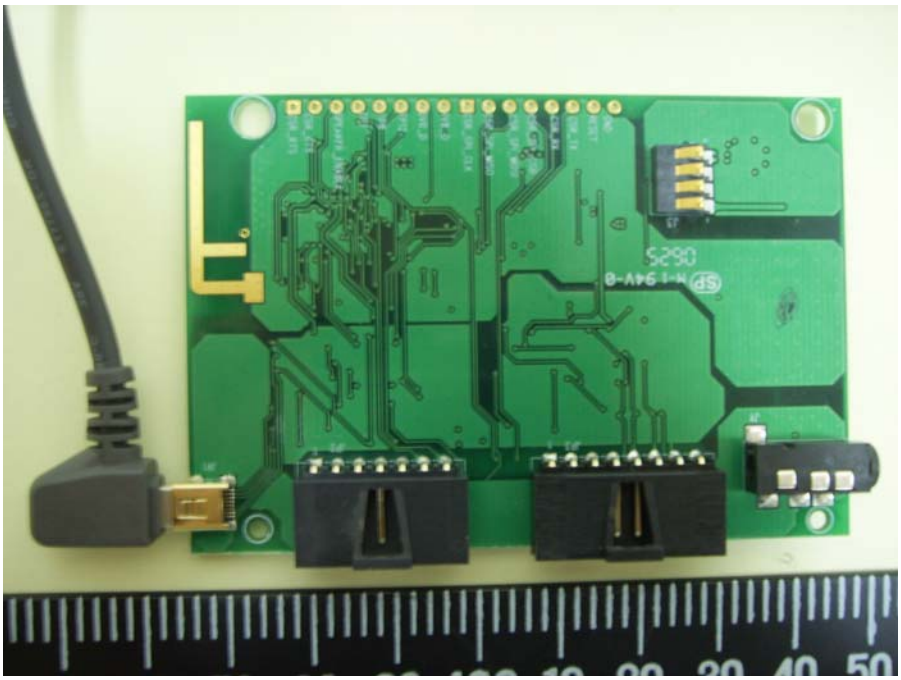

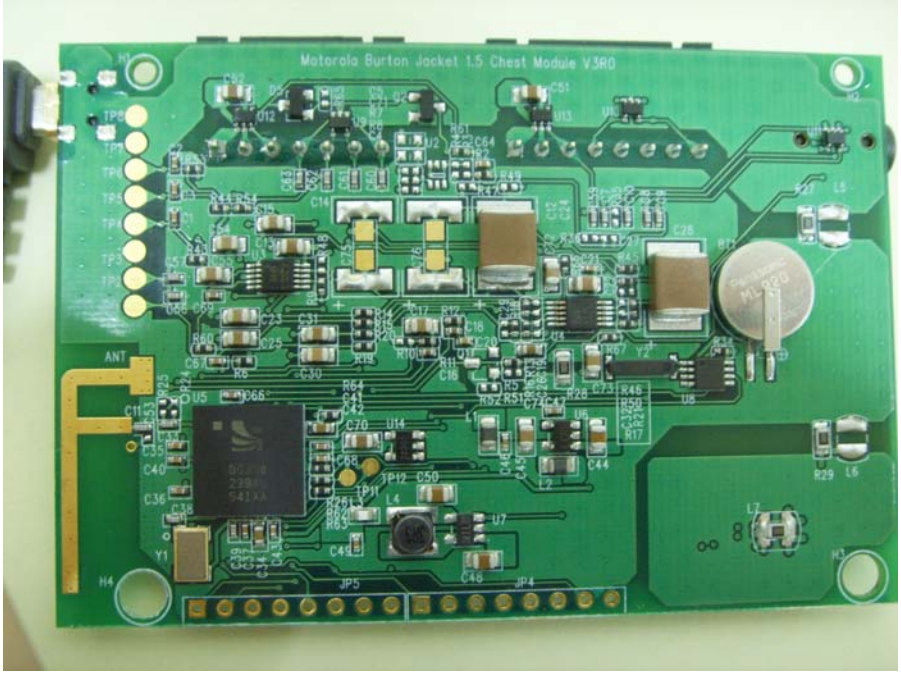
Motorola Burton Jacket 1.5 Chest Module V3R0

CELL ORIGIN KOREA FINISHED IN CHINA
SNN5766A R7L523EHQBER.1A 20060401 1A55637
810

CELL ORIGIN KOREA FINISHED IN CHINA
SNN5766A R7L523EHQBER.1A 20060401 1A55637
810

CAUTION: TO PREVENT INJURY DO NOT DISSASSEMBLE OR ALLOW METAL TO TOUCH BATTERY TERMINALS. SEE USER MANUAL FOR MORE SAFETY INFORMATION.
PRECAUCIÓN: PARA PREVENIR LESIONES, NO DESARME LA BATERÍA. NO PERMITA QUE OBJETOS METÁLICOS ENTREN EN CONTACTO CON LAS TERMINALES DE LA BATERÍA. VEA EL MANUAL DE USUARIO PARA MÁS INFORMACIÓN DE SEGURIDAD.
ATTENTION: NE METTEZ JAMAIS EN CONTACT LES BORNES DE LA BATTERIE AVEC UN OBJET MÉTALLIQUE. NE DÉMONTEZ JAMAIS LA BATTERIE. SE RÉFÉRER AU MANUEL D'UTILISATION POUR LES CONDITIONS DE SÉCURITÉ.
CUIDADO: PARA EVITAR FERIMENTOS, ESTE PRODUTO NÃO DEVE SER DESMONTADO. NÃO PERMITA QUE OBJETOS DE METAL TOQUEM OS TERMINAIS DA BATERIA. VEJA O MANUAL DO USUÁRIO PARA MAIS INFORMAÇÃO DE SEGURANÇA.
SNN5766A R7L523EHQBER.1A 20060401 1AS5637
810
毫安时
CELL ORIGIN KOREA FINISHED IN CHINA

MOTOROLA
摩托罗拉(中国)电子有限公司
BT50
3.7V LITHIUM ION BATTERY
BATERIA DE IONS DE LITIO DE 3.7V
BATTERIE AU LITHIUM ION 3.7V
BATERIA DE ION LITIO DE 3.7Vcc
3.7伏特鋰離子電池
3.7伏特锂离子电池

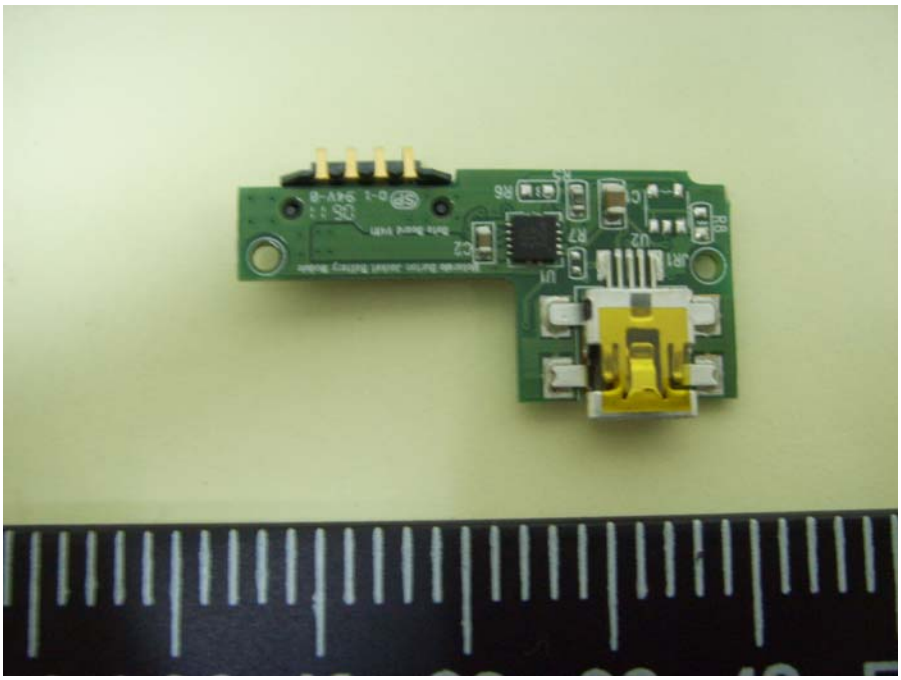

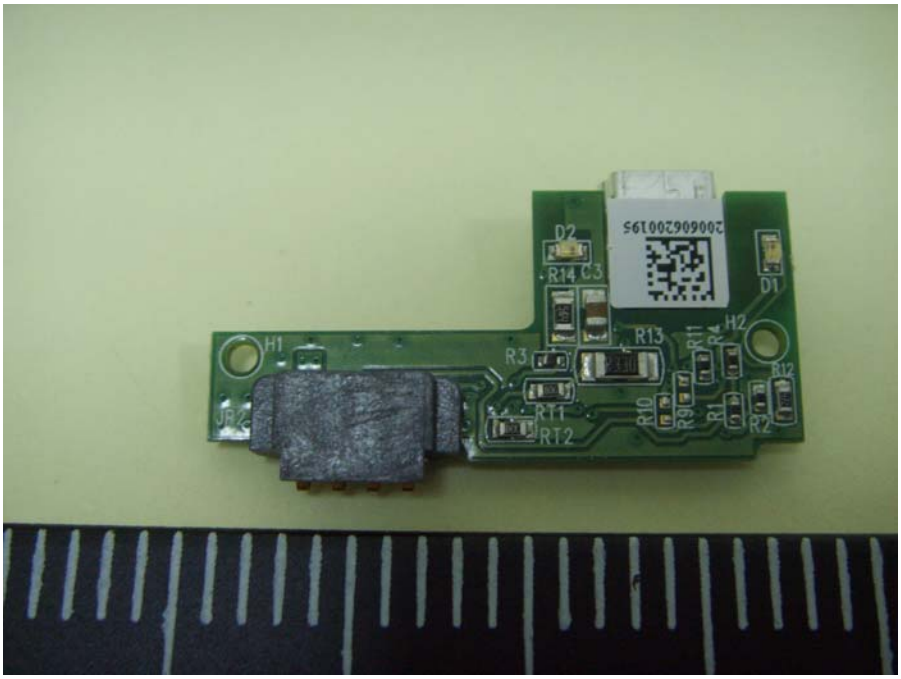
D2
R14
C3
D1
H1
H2
R13
R3
R12
R11
RT1
RT2
R10
R9
R1
R2

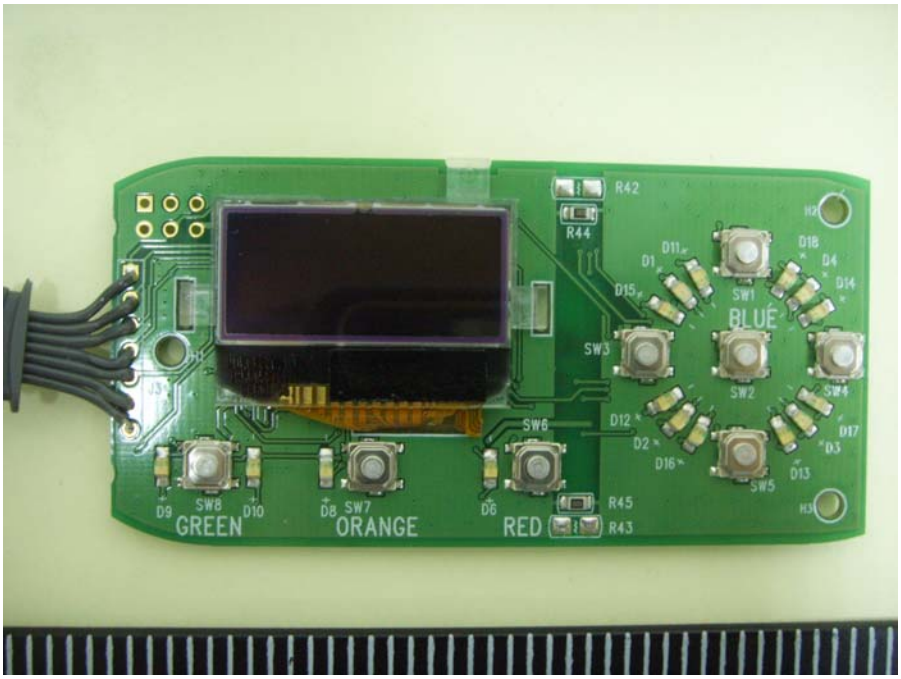

SPORTON International Inc.
TEL : 886-2-2696-2468
FAX : 886-2-2696-2255

E225413
94V-0
SN: 200605290208
Burton Jacket Control Module
V2R3