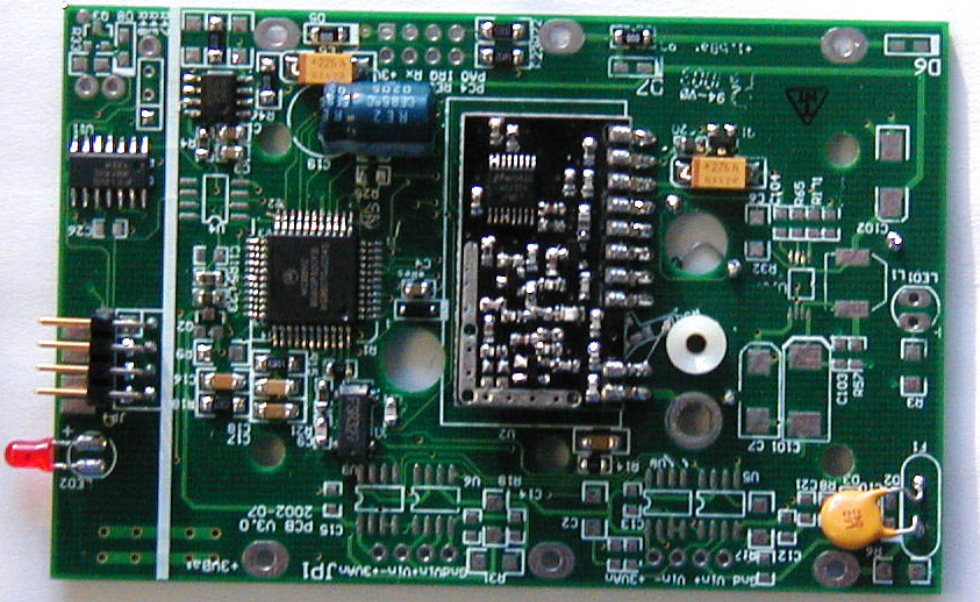

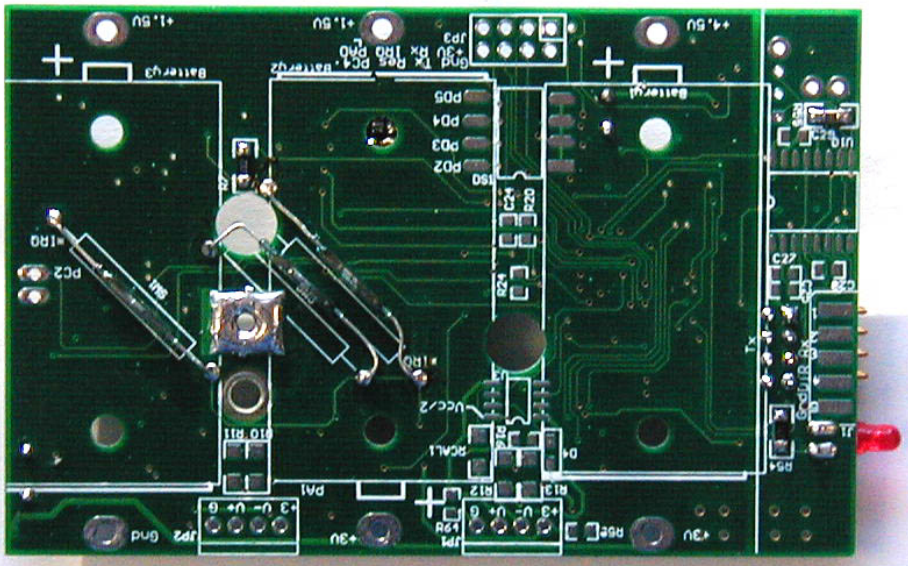

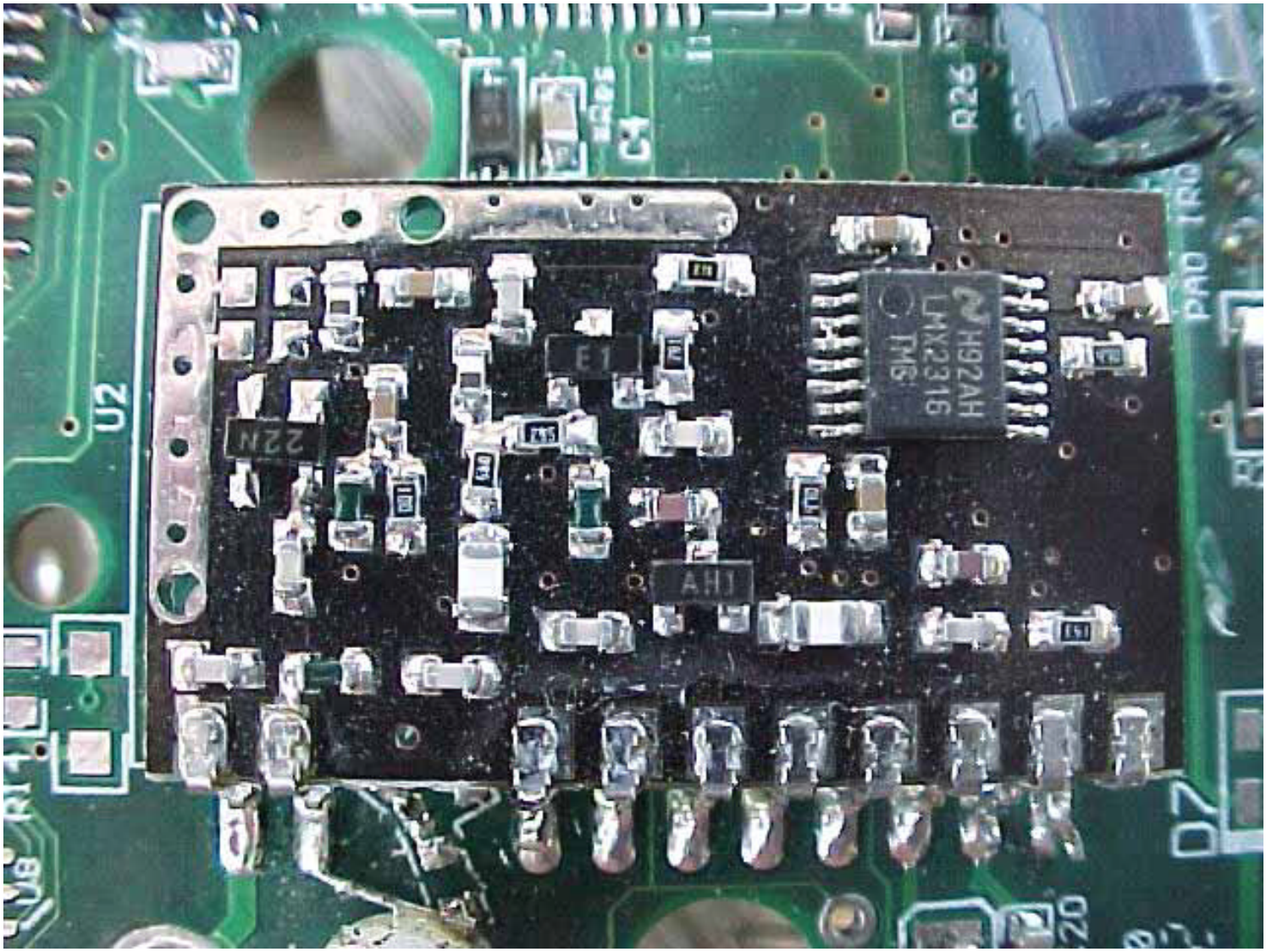
U2
R26
C4
PAD TRQ
D7
H92AH
LMX2316
TMS
E1
22N
AH1

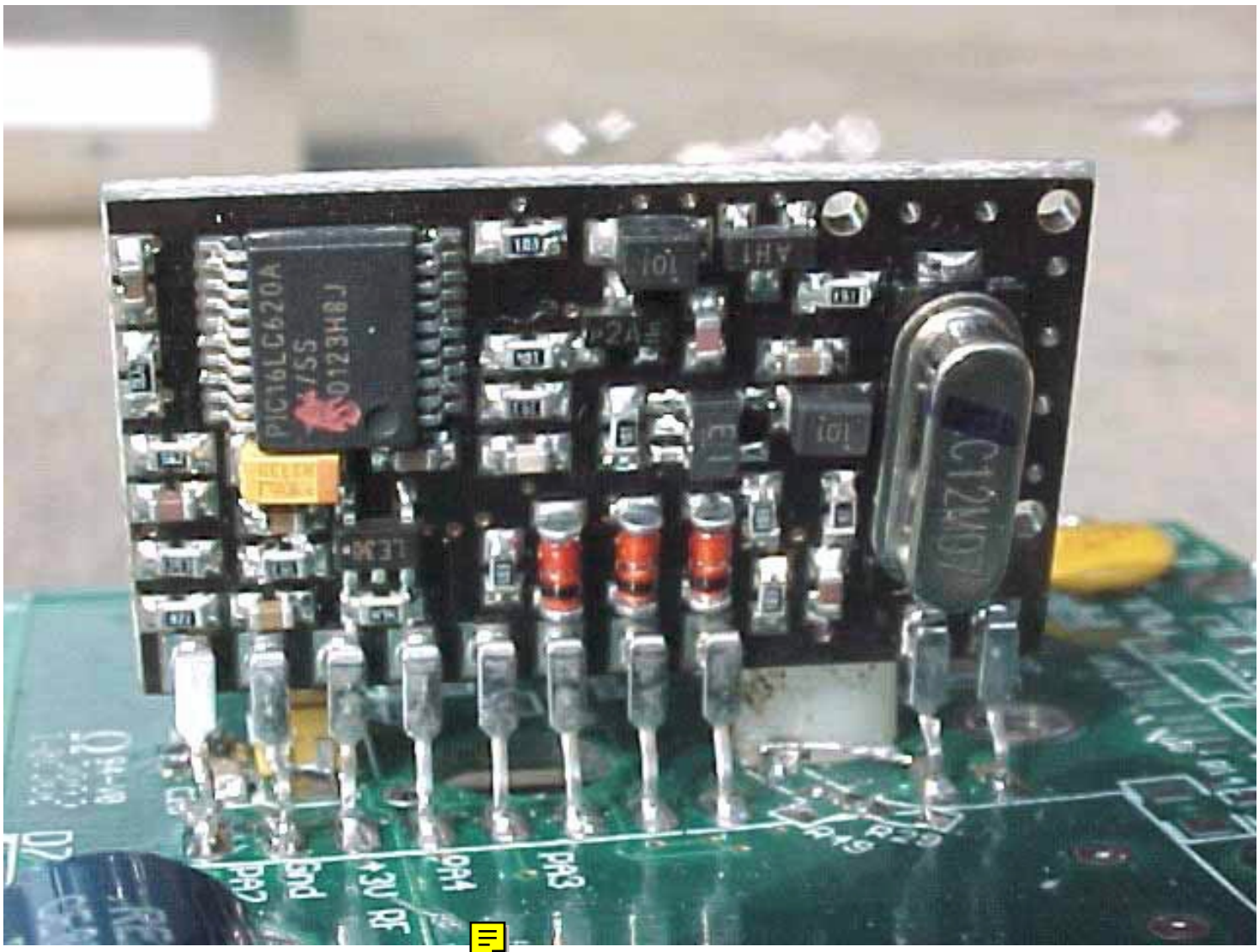
PIC16LC620A
PA2
Gnd
+3V RF
PA4
PA3