External Photos

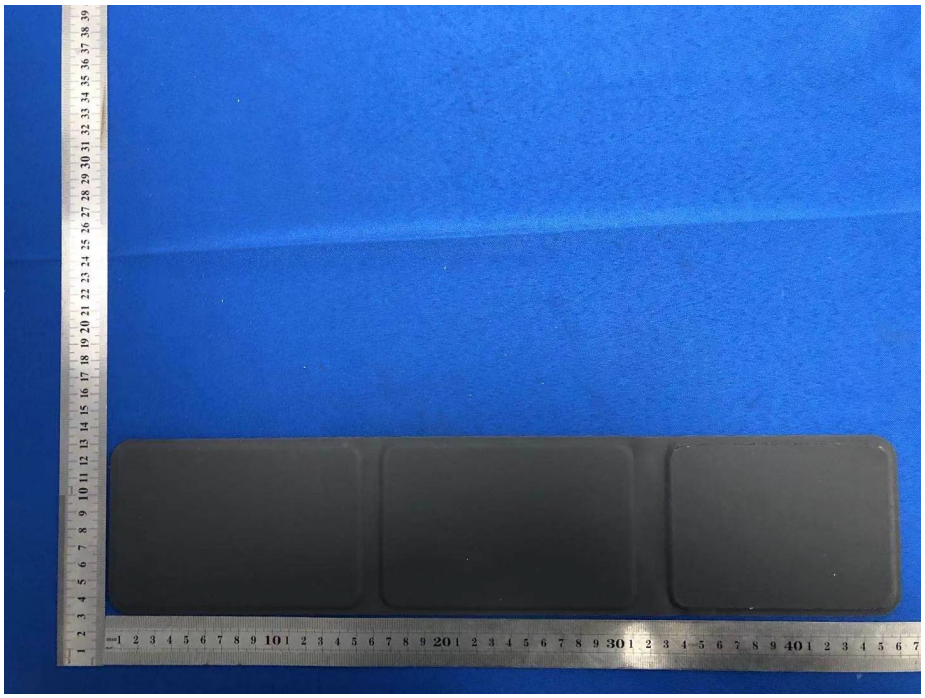

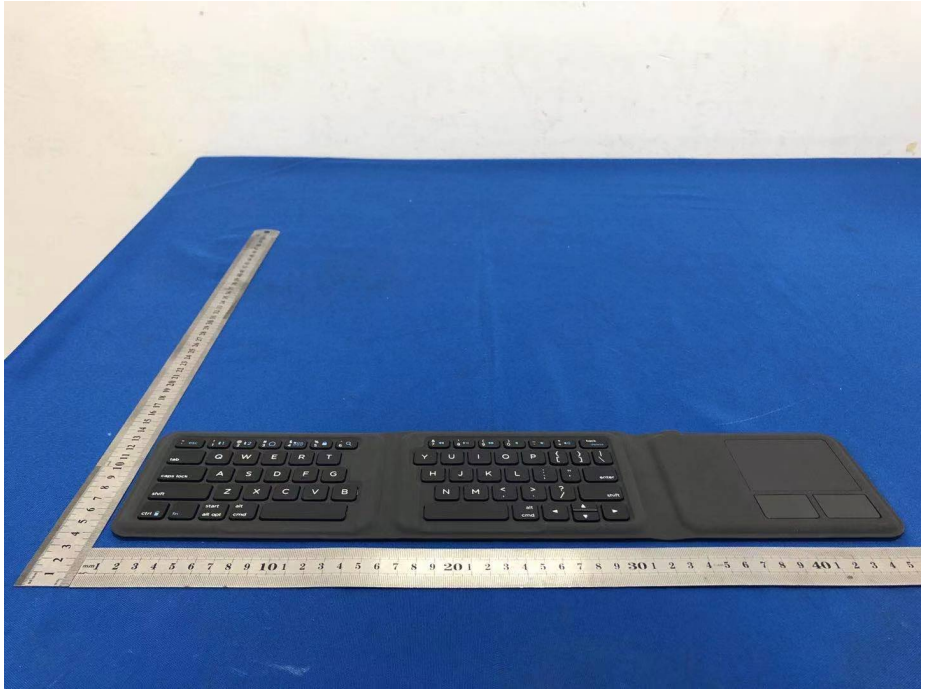

esc
tab
caps lock
shift
ctrl
fn
start
alt
alt gr
menu