

Appendix 2  
Photodocumentation

Description: component side KeyD 485 DUO

Medizintechnik/Nachrichtentechnik/EMV

Department: EMC

Test report reference: M/EMV-04/134

Page: 5 of 9

Date: 09.03.2004

checked by: 

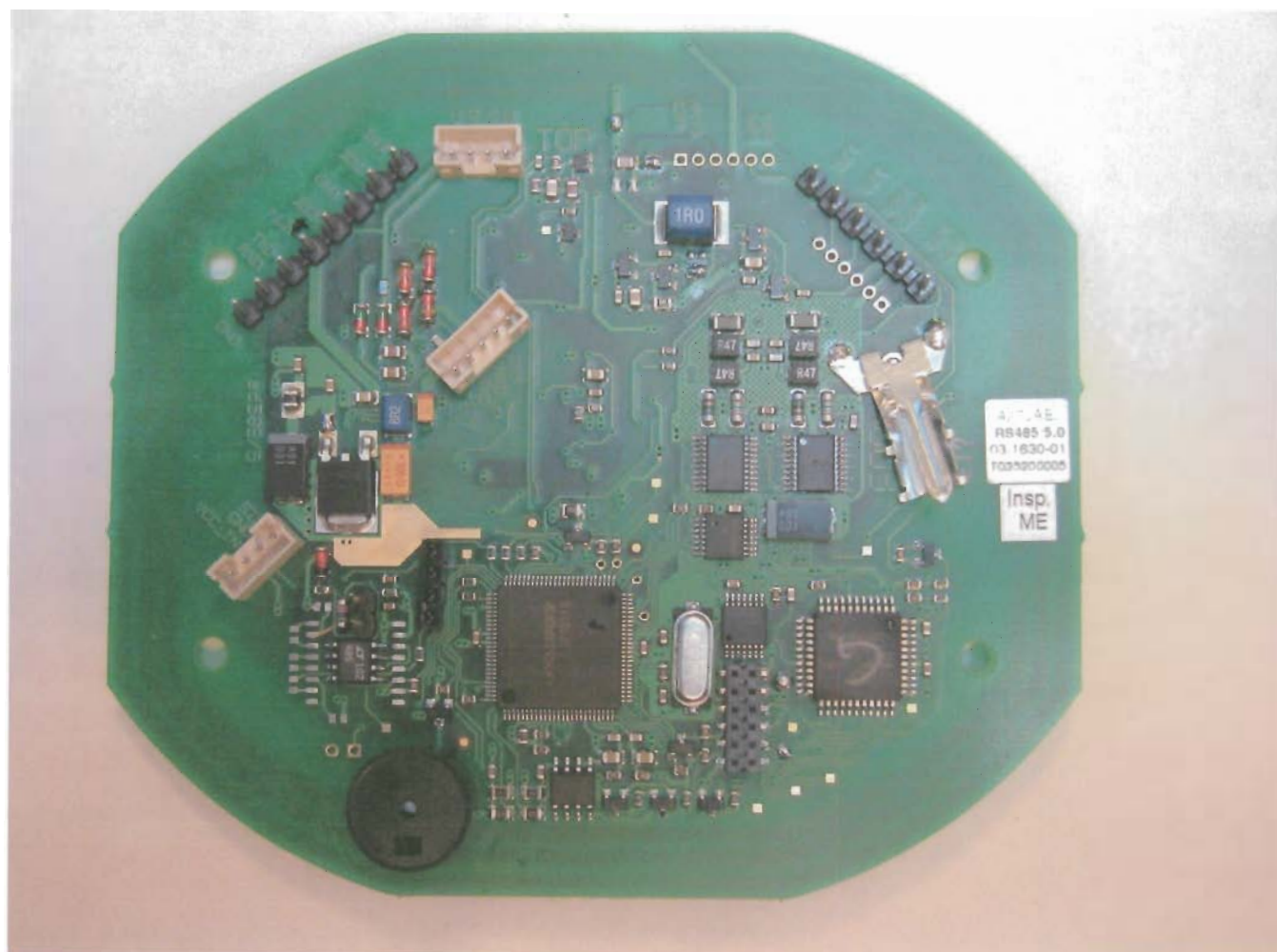

Appendix 2  
Photodocumentation

**Description:** solder side KeyD 485 DUO

Medizintechnik/Nachrichtentechnik/EMV

Department: EMC

Test report reference:  
M/EMV-04/134

Page: 6 of 9

Date: 09.03.2004

checked by: 

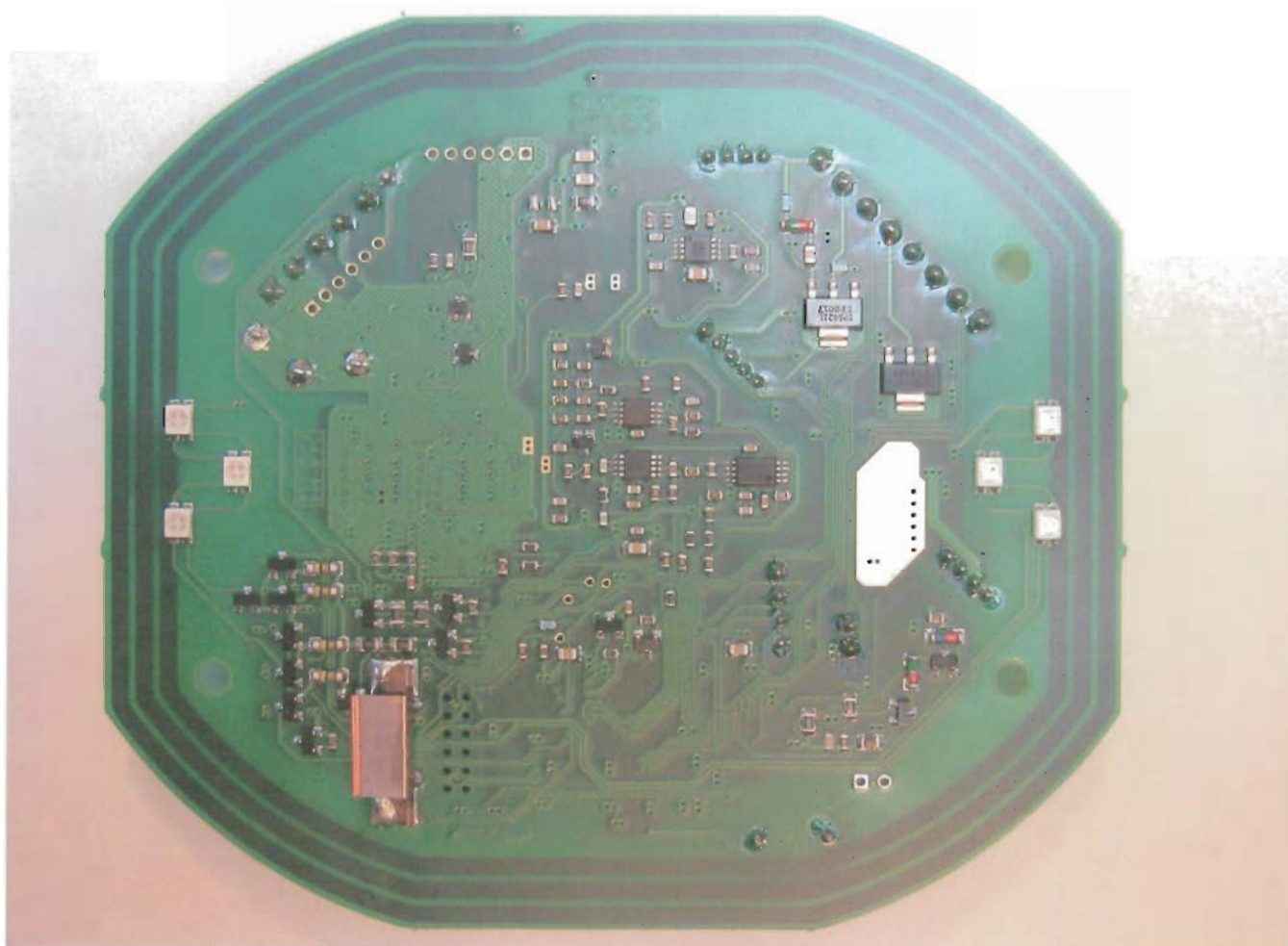

Appendix 2  
Photodocumentation

**Description:** component side KeyD ANT DUO

Medizintechnik/Nachrichtentechnik/EMV

Department: EMC

Test report reference:  
M/EMV-04/134

Page: 7 of 9

Date: 09.03.2004

checked by: 

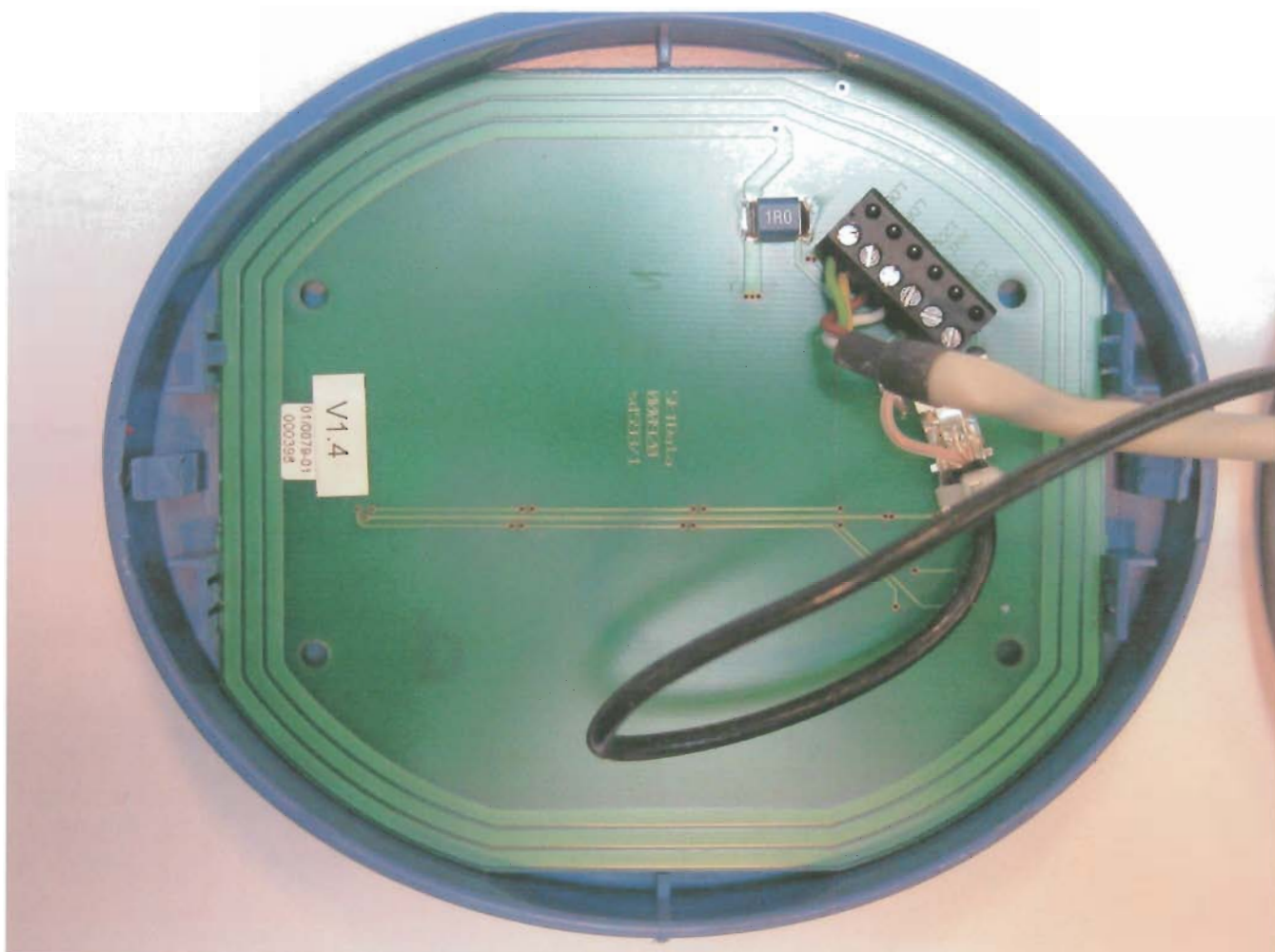

Appendix 2  
Photodocumentation

Description: solder side KeyD ANT DUO

Medizintechnik/Nachrichtentechnik/EMV

Department: EMC

Test report reference: M/EMV-04/134

Page: 8 of 9

Date: 09.03.2004

checked by: 