STAINLESS STEEL
azumi

STAINLESS STEEL

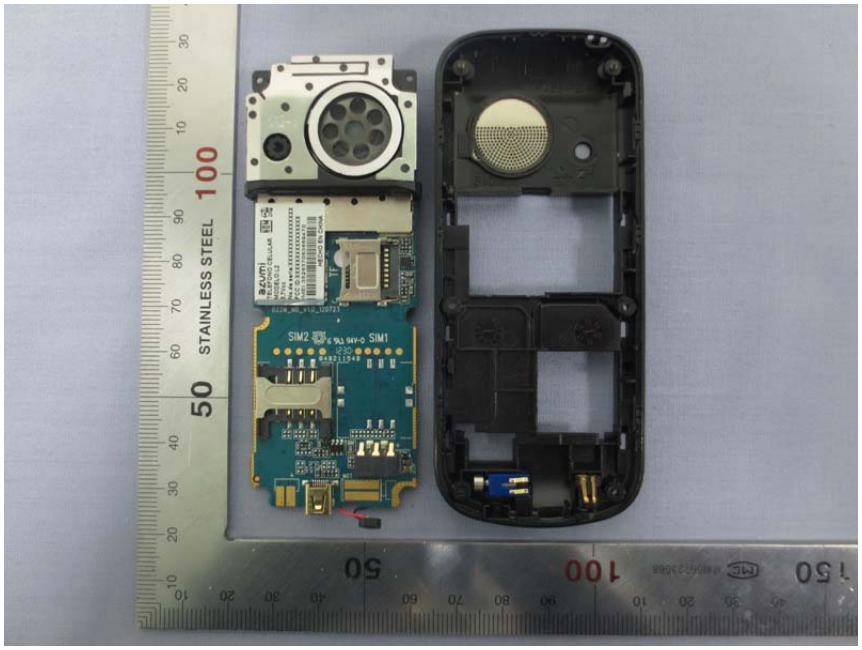
STAINLESS STEEL
SIM2
SIM1

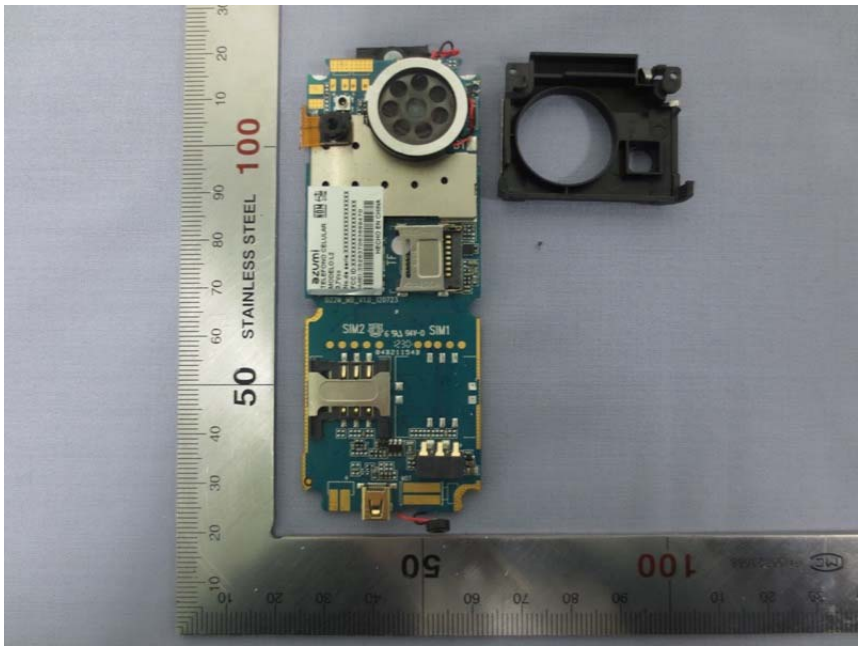
STAINLESS STEEL
SIM2
SIM1

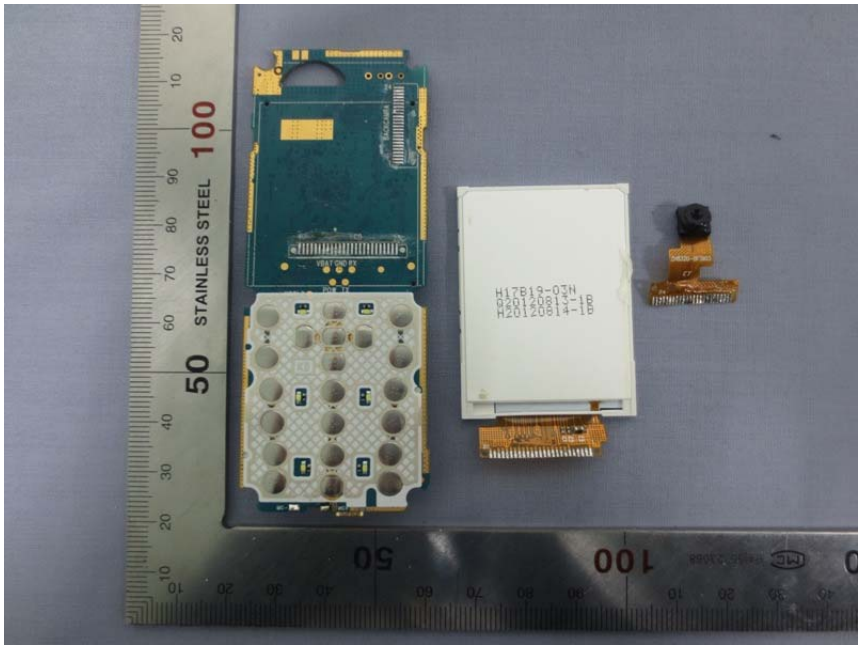
STAINLESS STEEL

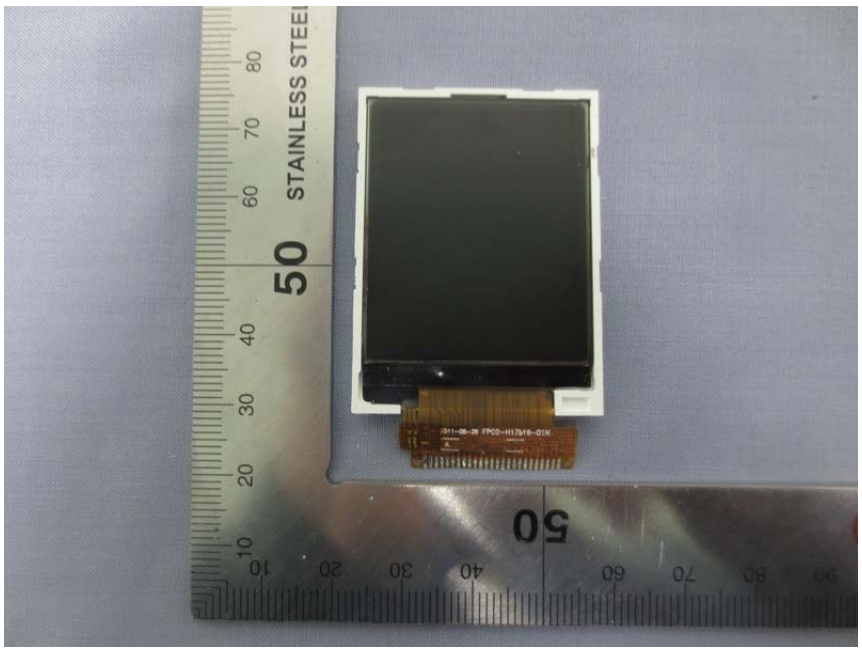
STAINLESS STEEL

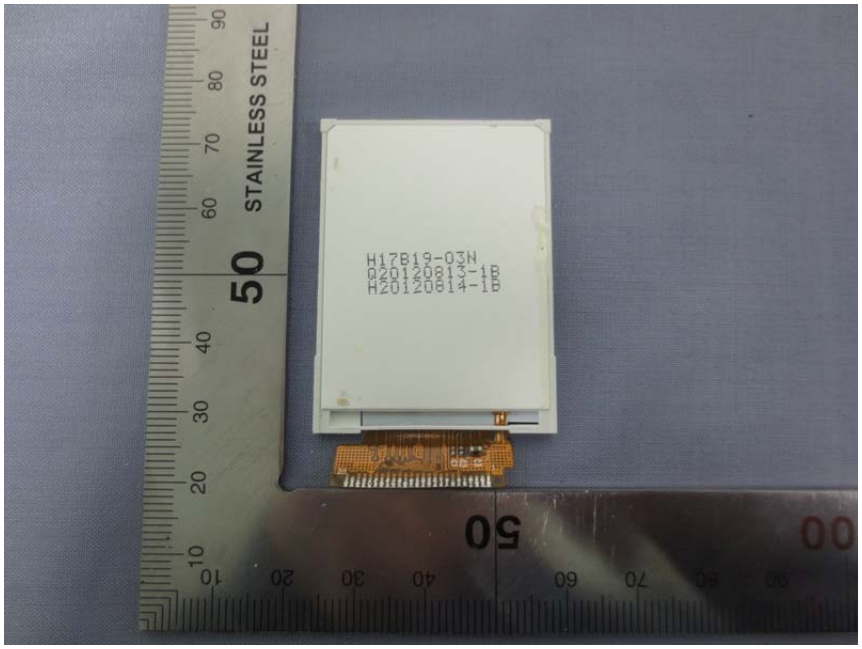
STAINLESS STEEL
H17B19-03N
H20120813-1B
H20120814-1B

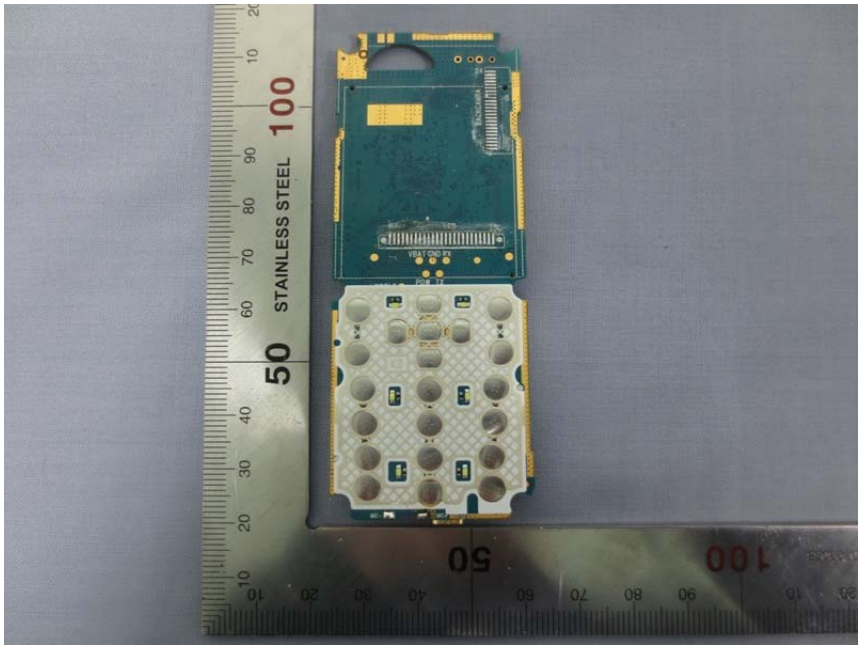
STAINLESS STEEL

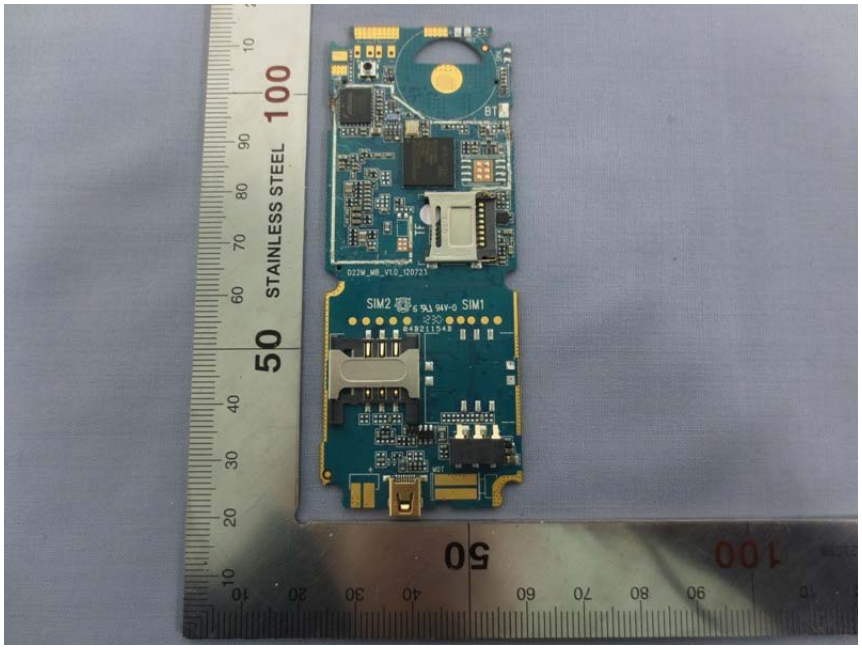

------End of report------