



TEST REPORT

Report Reference No..... : TRE17070077 R/C.....: 59118

FCC ID..... : QRP-AZUMIAX5

Applicant's name..... : Azumi S.A

Address.....: Avenida Aquilino de la Guardia con Calle 47, PH Ocean Plaza, Piso 16 of. 16-01, Marbella, Ciudad de Panama, Panama

Manufacturer.....: AZUMI HK LTD

Address.....: FLAT/RM 18 BLK 1 14/F GOLDEN INDUSTRIAL BUILDING 16-26 KWAI TAK STREET KWAI CHUNG, HK

Test item description : Mobile phone

Trade Mark: AZUMI

Model/Type reference.....: AX5

Listed Model(s): -

Standard : FCC 47 CFR Part2.1093
ANSI/IEEE C95.1: 1999
IEEE 1528: 2013

Date of receipt of test sample.....: Jul. 11, 2017

Date of testing.....: Jul. 11, 2017- Jul. 25, 2017

Date of issue.....: Aug. 10, 2017

Result.....: PASS

Compiled by
(position+printedname+signature)....: File administrators:SiyuanRao

Supervised by
(position+printedname+signature)....: Test Engineer: SiyuanRao

Approved by
(position+printedname+signature)....: Manager: Hans Hu

Testing Laboratory Name : Shenzhen Huatongwei International Inspection Co., Ltd

Address.....: 1/F, Bldg 3, Hongfa Hi-tech Industrial Park, Genyu Road, Tianliao, Gongming, Shenzhen, China

Shenzhen Huatongwei International Inspection Co., Ltd. All rights reserved.

This publication may be reproduced in whole or in part for non-commercial purposes as long as the Shenzhen Huatongwei International Inspection Co., Ltd is acknowledged as copyright owner and source of the material. Shenzhen Huatongwei International Inspection Co., Ltd takes no responsibility for and will not assume liability for damages resulting from the reader's interpretation of the reproduced material due to its placement and context.

The test report merely corresponds to the test sample.

It is not permitted to copy extracts of these test result without the written permission of the test laboratory.

Contents

<u>1.</u>	<u>Test Standards and Report version</u>	<u>3</u>
1.1.	Test Standards	3
1.2.	Report version	3
<u>2.</u>	<u>Summary</u>	<u>4</u>
2.1.	Client Information	4
2.2.	Product Description	4
<u>3.</u>	<u>Test Environment</u>	<u>6</u>
3.1.	Address of the test laboratory	6
3.2.	Test Facility	6
<u>4.</u>	<u>Equipments Used during the Test</u>	<u>7</u>
<u>5.</u>	<u>Measurement Uncertainty</u>	<u>8</u>
<u>6.</u>	<u>SAR Measurements System Configuration</u>	<u>10</u>
6.1.	SAR Measurement Set-up	10
6.2.	DASY5 E-field Probe System	11
6.3.	Phantoms	12
6.4.	Device Holder	12
<u>7.</u>	<u>SAR Test Procedure</u>	<u>13</u>
7.1.	Scanning Procedure	13
7.2.	Data Storage and Evaluation	14
<u>8.</u>	<u>Position of the wireless device in relation to the phantom</u>	<u>16</u>
8.1.	Head Position	16
8.2.	Body Position	17
8.3.	Hotspot Mode Exposure conditions	17
<u>9.</u>	<u>System Check</u>	<u>18</u>
9.1.	Tissue Dielectric Parameters	18
9.2.	SAR System Check	21
<u>10.</u>	<u>SAR Exposure Limits</u>	<u>36</u>
<u>11.</u>	<u>Conducted Power Measurement Results</u>	<u>37</u>
<u>12.</u>	<u>Maximum Tune-up Limit</u>	<u>55</u>
<u>13.</u>	<u>Antenna Location</u>	<u>57</u>
<u>14.</u>	<u>SAR Measurement Results</u>	<u>58</u>
<u>15.</u>	<u>Simultaneous Transmission analysis</u>	<u>102</u>
<u>16.</u>	<u>TestSetup Photos</u>	<u>112</u>
<u>17.</u>	<u>External and Internal Photos of the EUT</u>	<u>114</u>

1 . Test Standards and Report version

1.1. Test Standards

The tests were performed according to following standards:

[FCC 47 Part 2.1093](#) Radiofrequency Radiation Exposure Evaluation:Portable Devices

[IEEE Std C95.1, 1999](#): IEEE Standard for Safety Levels with Respect to Human Exposure to Radio Frequency Electromagnetic Fields, 3 KHz to 300 GHz.

[IEEE Std 1528™-2013](#): IEEE Recommended Practice for Determining the Peak Spatial-Average Specific Absorption Rate (SAR) in the Human Head from Wireless Communications Devices: Measurement Techniques.

[KDB 865664 D01 SAR Measurement 100 MHz to 6 GHz v01r04](#): SAR Measurement Requirements for 100 MHz to 6 GHz

[KDB 865664 D02 RF Exposure Reporting v01r02](#): RF Exposure Compliance Reporting and Documentation Considerations

[KDB 447498 D01 General RF Exposure Guidance v06](#): Mobile and Portable Device RF Exposure Procedures and Equipment Authorization Policies

[KDB248227 D01 802 11 Wi-Fi SAR v02r02](#): SAR Measurement Proceduresfor802.11 a/b/g Transmitters

[KDB 648474 D04 Handset SAR v01r03](#): SAR Evaluation Considerations for Wireless Handsets

[KDB 616217 D04 SAR for laptop and tablets v01r02](#):SAR Evaluation Considerations for Laptop, Notebook, Netbook and Tablet Computers

[KDB941225 D01 3G SAR Procedures v03r01](#): SAR Measurement Procedures for 3G Devices

[KDB 941225 D06 Hotspot Mode v02r01](#): SAR Evaluation Procedures for Portable Devices with Wireless Router Capabilities

[KDB941225 D05 SAR for LTE Devices v02r04](#): SAR Evaluation Considerations for LTE Devices

1.2. Report version

Version No.	Date of issue	Description
00	Aug. 10, 2017	Original

2. Summary

2.1. Client Information

Applicant:	Azumi S.A
Address:	Avenida Aquilino de la Guardia con Calle 47, PH Ocean Plaza, Piso 16 of. 16-01, Marbella, Ciudad de Panama, Panama
Manufacturer:	AZUMI HK LTD
Address:	FLAT/RM 18 BLK 1 14/F GOLDEN INDUSTRIAL BUILDING 16-26 KWAI TAK STREET KWAI CHUNG, HK

2.2. Product Description

Name of EUT:	Mobile phone			
Trade Mark:	AZUMI			
Model No.:	AX5			
Listed Model(s):	-			
Power supply:	DC 3.8V From internal battery			
Device Category:	Portable			
Product stage:	Production unit			
RF Exposure Environment:	General Population / Uncontrolled			
IMEI:	354935080000749			
Device Class:	B			
Hardware version:	AZUMI_AX5_HW_V01			
Software version:	AZUMI_AX5_CA_V02L			
Maximum SAR Value				
Separation Distance:	Head: 0mm Body: 10mm			
Max Report SAR Value (1g):	Test location:	PCE	DTS	Simultaneous TX
	Head:	0.338 W/Kg	0.160W/Kg	0.498W/Kg
	Body:	0.591 W/Kg	0.327W/Kg	0.918W/Kg
	Hotspot:	0.591 W/Kg	0.327W/Kg	0.918W/Kg
GSM				
Support Network:	GSM, GPRS, EGPRS			
Support Band:	GSM850, PCS1900			
Modulation:	GSM/GPRS/EGPRS: GMSK,			
Transmit Frequency:	GSM850: 824.20MHz-848.80MHz PCS1900: 1850.20MHz-1909.80MHz			
Receive Frequency:	GSM850: 869.20MHz-893.80MHz PCS1900: 1930.20MHz-1989.80MHz			
GPRS Class:	12			
EGPRS Class:	12			
Antenna type:	Intergal Antenna			
WCDMA				
Operation Band:	FDD Band II, FDD Band IV and FDD Band V			
Power Class:	Power Class 3			
Modulation Type:	QPSK/16QAM/64QAM/HSUPA/HSDPA			
DC-HSUPA Release Version:	Not Supported			

Antenna type:	Intergal Antenna
LTE	
Operation Band:	FDD Band 2,FDD Band 4, FDD Band 7, FDD Band 12, FDD Band 17
Modulation Type:	QPSK , 16QAM
WIFI	
Supported type:	802.11b/802.11g/802.11n(H20)/802.11n(H40)
Modulation:	802.11b: DSSS (DBPSK / DQPSK / CCK) 802.11g/n(H20)/n(H40): OFDM (BPSK / QPSK / 16QAM / 64QAM)
Operation frequency:	802.11b/g/n(H20): 2412MHz~2462MHz 802.11n(H40): 2422MHz~2452MHz
Channel number:	802.11b/g/n(H20): 11 802.11n(H40): 9
Channel separation:	5MHz
Antenna type:	Internal Antenna
Bluetooth	
Version:	Supported BT4.1+EDR
Modulation:	GFSK, $\pi/4$ DQPSK, 8DPSK
Operation frequency:	2402MHz~2480MHz
Channel number:	79
Channel separation:	1MHz
Antenna type:	Integral Antenna
Bluetooth-BLE	
Version:	Supported BT4.1+BLE
Modulation:	GFSK
Operation frequency:	2402MHz~2480MHz
Channel number:	40
Channel separation:	2MHz
Antenna type:	Integral Antenna
<i>Remark:</i> <i>The EUT battery must be fully charged and checked periodically during the test to ascertain uniform power</i>	

3. Test Environment

3.1. Address of the test laboratory

Laboratory: Shenzhen Huatongwei International Inspection Co., Ltd.

Address: 1/F, Bldg 3, Hongfa Hi-tech Industrial Park, Genyu Road, Tianliao, Gongming, Shenzhen, China

Phone: 86-755-26748019 Fax: 86-755-26748089

3.2. Test Facility

The test facility is recognized, certified, or accredited by the following organizations:

CNAS-Lab Code: L1225

Shenzhen Huatongwei International Inspection Co., Ltd. has been assessed and proved to be in compliance with CNAS-CL01 Accreditation Criteria for Testing and Calibration Laboratories (identical to ISO/IEC 17025: 2005 General Requirements) for the Competence of Testing and Calibration Laboratories, Date of Registration: February 28, 2015. Valid time is until February 27, 2018.

A2LA-Lab Cert. No. 3902.01

Shenzhen Huatongwei International Inspection Co., Ltd. EMC Laboratory has been accredited by A2LA for technical competence in the field of electrical testing, and proved to be in compliance with ISO/IEC 17025: 2005 General Requirements for the Competence of Testing and Calibration Laboratories and any additional program requirements in the identified field of testing. Valid time is until February 27, 2018.

FCC-Registration No.: 317478

Shenzhen Huatongwei International Inspection Co., Ltd. EMC Laboratory has been registered and fully described in a report filed with the FCC (Federal Communications Commission). The acceptance letter from the FCC is maintained in our files. Registration 317478, Renewal date Jul. 18, 2014, valid time is until Jul. 18, 2017.

IC-Registration No.: 5377B

Two 3m Alternate Test Site of Shenzhen Huatongwei International Inspection Co., Ltd. has been registered by Certification and Engineering Bureau of Industry Canada for the performance of radiated measurements with Registration No.: 5377B on Dec.03, 2014, valid time is until Dec.03, 2017.

ACA

Shenzhen Huatongwei International Inspection Co., Ltd. EMC Laboratory can also perform testing for the Australian C-Tick mark as a result of our A2LA accreditation.

4. Equipments Used during the Test

Test Equipment	Manufacturer	Type/Model	Serial Number	Calibration	
				Last Calibration	Calibration Interval
Data Acquisition Electronics DAEx	SPEAG	DAE4	1315	2016/07/26	1
E-field Probe	SPEAG	ES3DV3	3292	2016/09/02	1
System Validation Dipole D750V3	SPEAG	D750V3	1156	2016/02/02	3
System Validation Dipole D835V2	SPEAG	D835V2	4d134	2014/07/24	3
System Validation Dipole D1750V2	SPEAG	D1750V2	1062	2015/07/25	3
System Validation Dipole D1900V2	SPEAG	D1900V2	5d101	2015/07/23	3
System Validation Dipole D2450V2	SPEAG	D2450V2	884	2015/09/01	3
System Validation Dipole D2600V2	SPEAG	D2600V2	1120	2016/02/03	3
Dielectric Probe Kit	Agilent	85070E	US44020288	/	/
Power meter	Agilent	E4417A	GB41292254	2016/10/25	1
Power sensor	Agilent	8481H	MY41095360	2016/10/25	1
Power sensor	Agilent	E9327A	US40441621	2016/10/25	1
Network analyzer	Agilent	8753E	US37390562	2016/10/24	1
Universal Radio Communication Tester	ROHDE & SCHWARZ	CMU200	112012	2016/10/22	1
Universal Radio Communication Tester	ROHDE & SCHWARZ	CMW500	1556902	2016/12/27	1
Signal Generator	ROHDE & SCHWARZ	SMBV100A	258525	2016/10/22	1
Power Divider	ARRA	A3200-2	N/A	N/A	N/A
Dual Directional Coupler	Agilent	778D	50783	Note	
Attenuator 1	PE	PE7005-10	N/A	Note	
Attenuator 2	PE	PE7005-10	N/A	Note	
Attenuator 3	PE	PE7005-3	N/A	Note	
Power Amplifier	AR	5S1G4M2	0328798	Note	

Note:

1. The Probe, Dipole and DAE calibration reference to the Appendix A.
2. Referring to KDB865664 D01, the dipole calibration interval can be extended to 3 years with justification. The dipole are also not physically damaged or repaired during the interval.

5. Measurement Uncertainty

Measurement Uncertainty										
No.	Error Description	Type	Uncertainty Value	Probably Distribution	Div.	(Ci) 1g	(Ci) 10g	Std. Unc. (1g)	Std. Unc. (10g)	Degree of freedom
Measurement System										
1	Probe calibration	B	6.0%	N	1	1	1	6.0%	6.0%	∞
2	Axial isotropy	B	4.70%	R	$\sqrt{3}$	0.7	0.7	1.90%	1.90%	∞
3	Hemispherical isotropy	B	9.60%	R	$\sqrt{3}$	0.7	0.7	3.90%	3.90%	∞
4	Boundary Effects	B	1.00%	R	$\sqrt{3}$	1	1	0.60%	0.60%	∞
5	Probe Linearity	B	4.70%	R	$\sqrt{3}$	1	1	2.70%	2.70%	∞
6	Detection limit	B	1.00%	R	$\sqrt{3}$	1	1	0.60%	0.60%	∞
7	RF ambient conditions-noise	B	0.00%	R	$\sqrt{3}$	1	1	0.00%	0.00%	∞
8	RF ambient conditions-reflection	B	0.00%	R	$\sqrt{3}$	1	1	0.00%	0.00%	∞
9	Response time	B	0.80%	R	$\sqrt{3}$	1	1	0.50%	0.50%	∞
10	Integration time	B	5.00%	R	$\sqrt{3}$	1	1	2.90%	2.90%	∞
11	RF ambient	B	3.00%	R	$\sqrt{3}$	1	1	1.70%	1.70%	∞
12	Probe positioned mech. restrictions	B	0.40%	R	$\sqrt{3}$	1	1	0.20%	0.20%	∞
13	Probe positioning with respect to phantom shell	B	2.90%	R	$\sqrt{3}$	1	1	1.70%	1.70%	∞
14	Max.SAR evaluation	B	3.90%	R	$\sqrt{3}$	1	1	2.30%	2.30%	∞
Test Sample Related										
15	Test sample positioning	A	1.86%	N	1	1	1	1.86%	1.86%	∞
16	Device holder uncertainty	A	1.70%	N	1	1	1	1.70%	1.70%	∞
17	Drift of output power	B	5.00%	R	$\sqrt{3}$	1	1	2.90%	2.90%	∞
Phantom and Set-up										
18	Phantom uncertainty	B	4.00%	R	$\sqrt{3}$	1	1	2.30%	2.30%	∞
19	Liquid conductivity (target)	B	5.00%	R	$\sqrt{3}$	0.64	0.43	1.80%	1.20%	∞
20	Liquid conductivity (meas.)	A	0.50%	N	1	0.64	0.43	0.32%	0.26%	∞
21	Liquid permittivity (target)	B	5.00%	R	$\sqrt{3}$	0.64	0.43	1.80%	1.20%	∞
22	Liquid cpermittivity (meas.)	A	0.16%	N	1	0.64	0.43	0.10%	0.07%	∞
Combined standard uncertainty		$u_c = \sqrt{\sum_{i=1}^{22} c_i^2 u_i^2}$		/	/	/	/	9.79%	9.67%	∞
Expanded uncertainty (confidence interval of 95 %)		$u_e = 2u_c$		R	K=2	/	/	19.57%	19.34%	∞

System Check Uncertainty										
No.	Error Description	Type	Uncertainty Value	Probably Distribution	Div.	(Ci) 1g	(Ci) 10g	Std. Unc. (1g)	Std. Unc. (10g)	Degree of freedom
Measurement System										
1	Probe calibration	B	6.0%	N	1	1	1	6.0%	6.0%	∞
2	Axial isotropy	B	4.70%	R	$\sqrt{3}$	0.7	0.7	1.90%	1.90%	∞
3	Hemispherical isotropy	B	9.60%	R	$\sqrt{3}$	0.7	0.7	3.90%	3.90%	∞
4	Boundary Effects	B	1.00%	R	$\sqrt{3}$	1	1	0.60%	0.60%	∞
5	Probe Linearity	B	4.70%	R	$\sqrt{3}$	1	1	2.70%	2.70%	∞

6	Detection limit	B	1.00%	R	$\sqrt{3}$	1	1	0.60%	0.60%	∞
7	RF ambient conditions-noise	B	0.00%	R	$\sqrt{3}$	1	1	0.00%	0.00%	∞
8	RF ambient conditions-reflection	B	0.00%	R	$\sqrt{3}$	1	1	0.00%	0.00%	∞
9	Response time	B	0.80%	R	$\sqrt{3}$	1	1	0.50%	0.50%	∞
10	Integration time	B	5.00%	R	$\sqrt{3}$	1	1	2.90%	2.90%	∞
11	RF ambient	B	3.00%	R	$\sqrt{3}$	1	1	1.70%	1.70%	∞
12	Probe positioned mech. restrictions	B	0.40%	R	$\sqrt{3}$	1	1	0.20%	0.20%	∞
13	Probe positioning with respect to phantom shell	B	2.90%	R	$\sqrt{3}$	1	1	1.70%	1.70%	∞
14	Max.SAR evaluation	B	3.90%	R	$\sqrt{3}$	1	1	2.30%	2.30%	∞
System validation source-dipole										
15	Deviation of experimental dipole from numerical dipole	A	1.58%	N	1	1	1	1.58%	1.58%	∞
16	Dipole axis to liquid distance	A	1.35%	N	1	1	1	1.35%	1.35%	∞
17	Input power and SAR drift	B	4.00%	R	$\sqrt{3}$	1	1	2.30%	2.30%	∞
Phantom and Set-up										
18	Phantom uncertainty	B	4.00%	R	$\sqrt{3}$	1	1	2.30%	2.30%	∞
20	Liquid conductivity (meas.)	A	0.50%	N	1	0.64	0.43	0.32%	0.26%	∞
22	Liquid cpermittivity (meas.)	A	0.16%	N	1	0.64	0.43	0.10%	0.07%	∞
Combined standard uncertainty		$u_c = \sqrt{\sum_{i=1}^{22} c_i^2 u_i^2}$		/	/	/	/	8.80%	8.79%	∞
Expanded uncertainty (confidence interval of 95 %)		$u_e = 2u_c$		R	K=2	/	/	17.59%	17.58%	∞

6. SAR Measurements System Configuration

6.1. SAR Measurement Set-up

The DASY5 system for performing compliance tests consists of the following items:

A standard high precision 6-axis robot (Stäubli RX family) with controller and software. An arm extension for accommodating the data acquisition electronics (DAE).

A dosimetric probe, i.e. an isotropic E-field probe optimized and calibrated for usage in tissue simulating liquid. The probe is equipped with an optical surface detector system.

A data acquisition electronic (DAE) which performs the signal amplification, signal multiplexing, AD-conversion, offset measurements, mechanical surface detection, collision detection, etc. The unit is battery powered with standard or rechargeable batteries. The signal is optically transmitted to the EOC.

A unit to operate the optical surface detector which is connected to the EOC.

The Electro-Optical Coupler (EOC) performs the conversion from the optical into a digital electric signal of the DAE. The EOC is connected to the DASY5 measurement server.

The DASY5 measurement server, which performs all real-time data evaluation for field measurements and surface detection, controls robot movements and handles safety operation. A computer operating Windows 2003.

DASY5 software and SEMCAD data evaluation software.

Remote control with teach panel and additional circuitry for robot safety such as warning lamps, etc.

The generic twin phantom enabling the testing of left-hand and right-hand usage.

The device holder for handheld Mobile Phones.

Tissue simulating liquid mixed according to the given recipes.

System validation dipoles allowing to validate the proper functioning of the system.

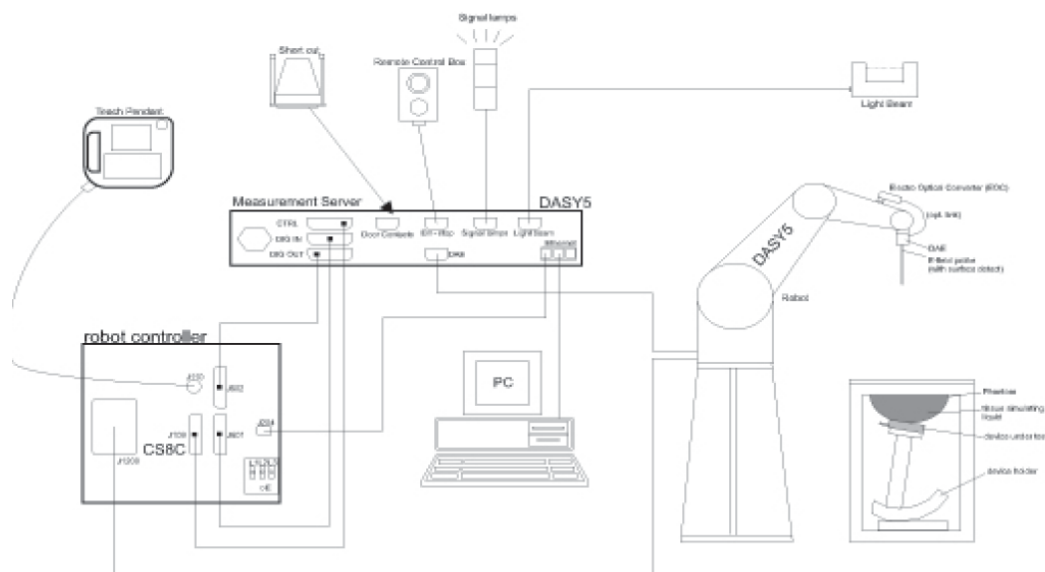

6.2. DASY5 E-field Probe System

The SAR measurements were conducted with the dosimetric probe ES3DV3 (manufactured by SPEAG), designed in the classical triangular configuration and optimized for dosimetric evaluation.

- **Probe Specification**

Construction Symmetrical design with triangular core
 Interleaved sensors
 Built-in shielding against static charges
 PEEK enclosure material (resistant to organic solvents, e.g., DGBE)

Calibration ISO/IEC 17025 calibration service available.

Frequency	10 MHz to 4 GHz; Linearity: ± 0.2 dB (30 MHz to 4 GHz)
Directivity	± 0.2 dB in HSL (rotation around probe axis) ± 0.3 dB in tissue material (rotation normal to probe axis)
Dynamic Range	5 µW/g to > 100 mW/g; Linearity: ± 0.2 dB
Dimensions	Overall length: 337 mm (Tip: 20 mm) Tip diameter: 3.9 mm (Body: 12 mm) Distance from probe tip to dipole centers: 2.0 mm
Application	General dosimetry up to 4 GHz Dosimetry in strong gradient fields Compliance tests of Mobile Phones
Compatibility	DASY3, DASY4, DASY52 SAR and higher, EASY4/MRI



- **Isotropic E-Field Probe**

The isotropic E-Field probe has been fully calibrated and assessed for isotropicity, and boundary effect within a controlled environment. Depending on the frequency for which the probe is calibrated the method utilized for calibration will change.

The E-Field probe utilizes a triangular sensor arrangement as detailed in the diagram below:

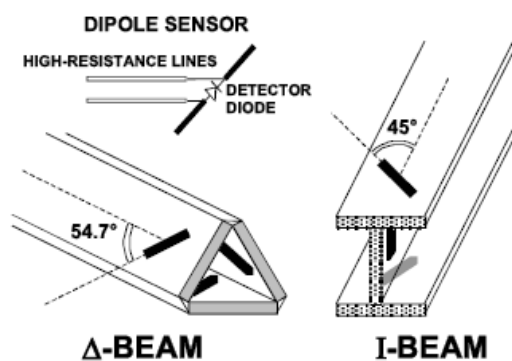

6.3. Phantoms

The phantom used for all tests i.e. for both system checks and device testing, was the twin-headed "SAM Phantom", manufactured by SPEAG. The SAM twin phantom is a fiberglass shell phantom with 2mm shell thickness (except the ear region, where shell thickness increases to 6mm).

System checking was performed using the flat section, whilst Head SAR tests used the left and right head profile sections. Body SAR testing also used the flat section between the head profiles.



SAM Twin Phantom

6.4. Device Holder

The device was placed in the device holder (illustrated below) that is supplied by SPEAG as an integral part of the DASY system.

The DASY device holder is designed to cope with the different positions given in the standard. It has two scales for device rotation (with respect to the body axis) and device inclination (with respect to the line between the ear reference points). The rotation centers for both scales is the ear reference point (ERP). Thus the device needs no repositioning when changing the angles.



Device holder supplied by SPEAG

7. SAR Test Procedure

7.1. Scanning Procedure

The DASY5 installation includes predefined files with recommended procedures for measurements and validation. They are read-only document files and destined as fully defined but unmeasured masks. All test positions (head or body-worn) are tested with the same configuration of test steps differing only in the grid definition for the different test positions.

The “reference” and “drift” measurements are located at the beginning and end of the batch process. They measure the field drift at one single point in the liquid over the complete procedure. The indicated drift is mainly the variation of the DUT’s output power and should vary max. $\pm 5\%$.

The “surface check” measurement tests the optical surface detection system of the DASY5 system by repeatedly detecting the surface with the optical and mechanical surface detector and comparing the results. The output gives the detecting heights of both systems, the difference between the two systems and the standard deviation of the detection repeatability. Air bubbles or refraction in the liquid due to separation of the sugar-water mixture gives poor repeatability (above $\pm 0.1\text{mm}$). To prevent wrong results tests are only executed when the liquid is free of air bubbles. The difference between the optical surface detection and the actual surface depends on the probe and is specified with each probe (It does not depend on the surface reflectivity or the probe angle to the surface within $\pm 30^\circ$.)

Area Scan

The Area Scan is used as a fast scan in two dimensions to find the area of high field values before running a detailed measurement around the hot spot. Before starting the area scan a grid spacing of 15 mm x 15 mm is set. During the scan the distance of the probe to the phantom remains unchanged. After finishing area scan, the field maxima within a range of 2 dB will be ascertained.

Zoom Scan

Zoom Scans are used to estimate the peak spatial SAR values within a cubic averaging volume containing 1 g and 10 g of simulated tissue. The default Zoom Scan is done by 7x7x5 points within a cube whose base is centered around the maxima found in the preceding area scan.

Spatial Peak Detection

The procedure for spatial peak SAR evaluation has been implemented and can determine values of masses of 1g and 10g, as well as for user-specific masses. The DASY5 system allows evaluations that combine measured data and robot positions, such as: • maximum search • extrapolation • boundary correction • peak search for averaged SAR. During a maximum search, global and local maxima searches are automatically performed in 2-D after each Area Scan measurement with at least 6 measurement points. It is based on the evaluation of the local SAR gradient calculated by the Quadratic Shepard’s method. The algorithm will find the global maximum and all local maxima within -2 dB of the global maxima for all SAR distributions.

Extrapolation routines are used to obtain SAR values between the lowest measurement points and the inner phantom surface. The extrapolation distance is determined by the surface detection distance and the probe sensor offset. Several measurements at different distances are necessary for the extrapolation. Extrapolation routines require at least 10 measurement points in 3-D space. They are used in the Zoom Scan to obtain SAR values between the lowest measurement points and the inner phantom surface. The routine uses the modified Quadratic Shepard’s method for extrapolation. For a grid using 7x7x5 measurement points with 5mm resolution amounting to 343 measurement points, the uncertainty of the extrapolation routines is less than 1% for 1g and 10g cubes.

A Z-axis scan measures the total SAR value at the x-and y-position of the maximum SAR value found during the cube 7x7x5 scan. The probe is moved away in z-direction from the bottom of the SAM phantom in 5mm steps.

7.2. Data Storage and Evaluation

Data Storage

The DASY5 software stores the acquired data from the data acquisition electronics as raw data (in microvolt readings from the probe sensors),s together with all necessary software parameters for the data evaluation (probe calibration data, liquid parameters and device frequency and modulation data) in measurement files with the extension “.DA4”. The software evaluates the desired unit and format for output each time the data is visualized or exported. This allows verification of the complete software setup even after the measurement and allows correction of incorrect parameter settings. For example, if a measurement has been performed with a wrong crest factor parameter in the device setup, the parameter can be corrected afterwards and the data can be re-evaluated.

The measured data can be visualized or exported in different units or formats, depending on the selected probe type ([V/m], [A/m], [°C], [mW/g], [mW/cm²], [dBrel], etc.). Some of these units are not available in certain situations or show meaningless results, e.g., a SAR output in a lossless media will always be zero. Raw data can also be exported to perform the evaluation with other software packages.

Data Evaluation

The SEMCAD software automatically executes the following procedures to calculate the field units from the microvolt readings at the probe connector. The parameters used in the evaluation are stored in the configuration modules of the software:

Probe parameters:	Sensitivity:	Normi, ai0, ai1, ai2
	Conversion factor:	ConvFi
	Diode compression point:	Dcpi
Device parameters:	Frequency:	f
	Crest factor:	cf
Media parameters:	Conductivity:	σ
	Density:	ρ

These parameters must be set correctly in the software. They can be found in the component documents or they can be imported into the software from the configuration files issued for the DASY5 components. In the direct measuring mode of the multimeter option, the parameters of the actual system setup are used. In the scan visualization and export modes, the parameters stored in the corresponding document files are used.

The first step of the evaluation is a linearization of the filtered input signal to account for the compression characteristics of the detector diode. The compensation depends on the input signal, the diode type and the DC-transmission factor from the diode to the evaluation electronics. If the exciting field is pulsed, the crest factor of the signal must be known to correctly compensate for peak power. The formula for each channel can be given as:

$$V_i = U_i + U_i^2 \cdot \frac{cf}{dcp_i}$$

Vi:	compensated signal of channel (i = x, y, z)
Ui:	input signal of channel (i = x, y, z)
cf:	crest factor of exciting field (DASY parameter)
dcp _i :	diode compression point (DASY parameter)

From the compensated input signals the primary field data for each channel can be evaluated:

$$E - \text{fieldprobes} : \quad E_i = \sqrt{\frac{V_i}{Norm_i \cdot ConvF}}$$

$$H - \text{fieldprobes} : \quad H_i = \sqrt{V_i} \cdot \frac{a_{i0} + a_{i1}f + a_{i2}f^2}{f}$$

Vi:	compensated signal of channel (i = x, y, z)
Norm _i :	sensor sensitivity of channel (i = x, y, z), [mV/(V/m)²] for E-field Probes
ConvF:	sensitivity enhancement in solution
a _{ij} :	sensor sensitivity factors for H-field probes
f:	carrier frequency [GHz]
E _i :	electric field strength of channel i in V/m
H _i :	magnetic field strength of channel i in A/m

The RSS value of the field components gives the total field strength (Hermitian magnitude):

$$E_{tot} = \sqrt{E_x^2 + E_y^2 + E_z^2}$$

The primary field data are used to calculate the derived field units.

$$SAR = E_{tot}^2 \cdot \frac{\sigma}{\rho \cdot 1'000}$$

SAR: local specific absorption rate in mW/g
Etot: total field strength in V/m
 σ : conductivity in [mho/m] or [Siemens/m]
 ρ : equivalent tissue density in g/cm³

Note that the density is normally set to 1 (or 1.06), to account for actual brain density rather than the density of the simulation liquid.

8. Position of the wireless device in relation to the phantom

8.1. Head Position

The wireless device define two imaginary lines on the handset, the vertical centreline and the horizontal line, for the handset in vertical orientation as shown in Figures 5a and 5b.

The vertical centreline passes through two points on the front side of the handset: the midpoint of the width W_t of the handset at the level of the acoustic output (point A in Figures 5a and 5b), and the midpoint of the width W_b of the bottom of the handset (point B).

The horizontal line is perpendicular to the vertical centreline and passes through the centre of the acoustic output (see Figures 5a and 5b). The two lines intersect at point A.

Note that for many handsets, point A coincides with the centre of the acoustic output. However, the acoustic output may be located elsewhere on the horizontal line. Also note that the vertical centreline is not necessarily parallel to the front face of the handset (see Figure 5b), especially for clam-shell handsets, handsets with flip cover pieces, and other irregularly shaped handsets.

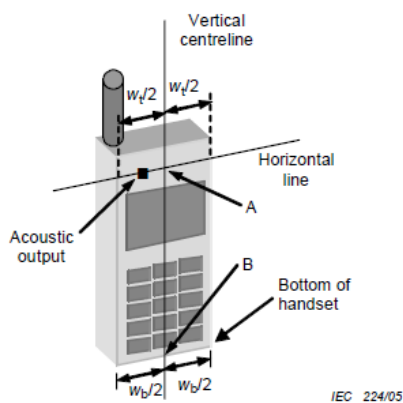

Figures 5a

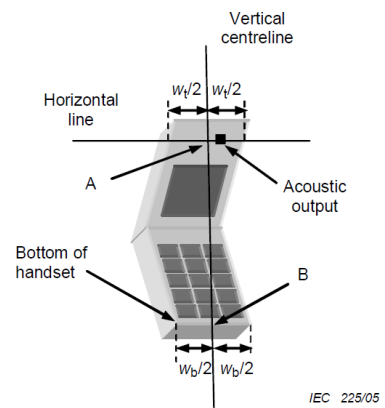

Figures 5b

- W_t Width of the handset at the level of the acoustic
- W_b Width of the bottom of the handset
- A Midpoint of the width w_t of the handset at the level of the acoustic output
- B Midpoint of the width w_b of the bottom of the handset

Cheek position

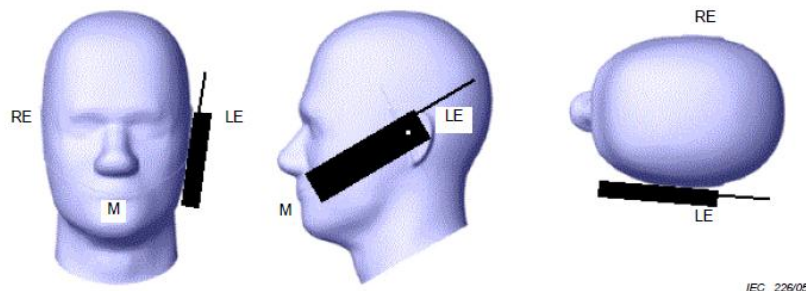

Picture 2 Cheek position of the wireless device on the left side of SAM

Tilt position

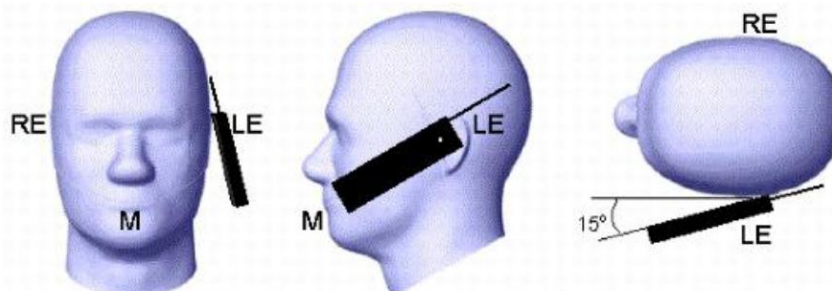

Picture 3 Tilt position of the wireless device on the left side of SAM

8.2. Body Position

Devices that support transmission while used with body-worn accessories must be tested for body-worn accessory SAR compliance, typically according to the smallest test separation distance required for the group of body-worn accessories with similar operating and exposure characteristics. Devices that are designed to operate on the body of users using lanyards and straps or without requiring additional body-worn accessories must be tested for SAR compliance using a conservative minimum test separation distance $\leq 5 \text{ mm}$ to support compliance

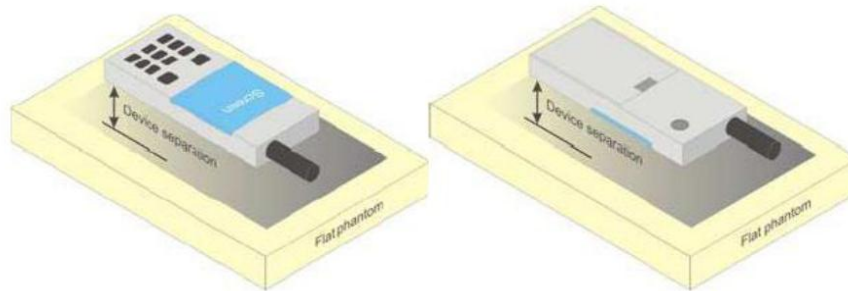

Picture 4 Test positions for body-worn devices

8.3. Hotspot Mode Exposure conditions

The hotspot mode and body-worn accessory SAR test configurations may overlap for handsets. When the same wireless mode transmission configurations for voice and data are required for SAR measurements, the more conservative configuration with a smaller separation distance should be tested for the overlapping SAR configurations. This typically applies to the back and front surfaces of a handset when SAR is required for both hotspot mode and body-worn accessory exposure conditions. Depending on the form factor and dimensions of a device, the test separation distance used for hotspot mode SAR measurement is either **10 mm** or that used in the body-worn accessory configuration, whichever is less for devices with dimension $> 9 \text{ cm} \times 5 \text{ cm}$. For smaller devices with dimensions $\leq 9 \text{ cm} \times 5 \text{ cm}$ because of a greater potential for next to body use a test separation of $\leq 5 \text{ mm}$ must be used.

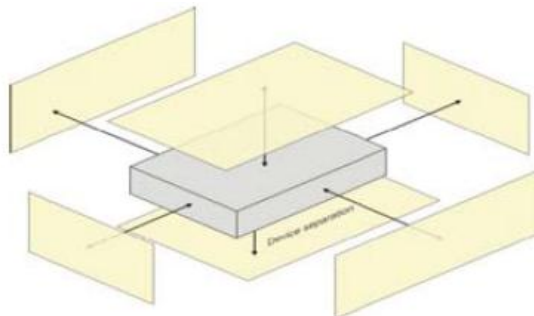

Picture 5 Test positions for Hotspot Mode

9. System Check

9.1. Tissue Dielectric Parameters

The liquid is consisted of water,salt,Glycol,Sugar,Preventol and Cellulose.The liquid has previously been proven to be suited for worst-case.The table 3 and table 4 show the detail solition.It's satisfying the latest tissue dielectric parameters requirements proposed by the KDB865664.

Frequency (MHz)	Water (%)	Sugar (%)	Cellulose (%)	Salt (%)	Preventol (%)	DGBE (%)	Conductivity (σ)	Permittivity (ϵ_r)
For Head								
835	40.3	57.9	0.2	1.4	0.2	0	0.9	41.5
1800,1900,2000	55.2	0	0	0.3	0	44.5	1.4	40
2450	55	0	0	0	0	45	1.8	39.2
For Body								
835	50.8	48.2	0	0.9	0.1	0	0.97	55.2
1800.1900.2000	70.2	0	0	0.4	0	29.4	1.52	53.3
2450	68.6	0	0	0	0	31.4	1.95	52.7

Tissue dielectric parameters for head and body phantoms				
Target Frequency (MHz)	Head		Body	
	ϵ_r	σ (s/m)	ϵ_r	σ (s/m)
750	41.94	0.89	55.5	0.96
835	41.5	0.90	55.2	0.97
1800-2000	40.0	1.40	53.3	1.52
2450	39.2	1.80	52.7	1.95
2600	39.0	1.96	52.5	2.16

Check Result:

Dielectric performance of Head tissue simulating liquid				
Frequency (MHz)	Description	DielectricParameters		Temp
		ϵ_r	σ (s/m)	°C
750	Recommended result ±5% window	41.90 39.81 to 44.00	0.89 0.85 to 0.93	/
	Measurement value 2017-07-11	41.01	0.89	21
835	Recommended result ±5% window	41.50 39.43 to 43.58	0.90 0.86 to 0.95	/
	Measurement value 2017-07-13	41.62	0.92	21
1750	Recommended result ±5% window	40.10 38.10- 42.11	1.37 1.30 - 1.44	/
	Measurement value 2017-07-15	40.73	1.41	21
1900	Recommended result ±5% window	40.0 38.00 to 42.00	1.40 1.33 to 1.47	/
	Measurement value 2017-07-18	40.05	1.42	21
2450	Recommended result ±5% window	39.2 37.24 to 41.16	1.80 1.71 to 1.89	/
	Measurement value 2017-07-20	39.11	1.79	21
2600	Recommended result ±5% window	39.0 37.05 to 40.95	1.96 1.86 to 2.06	/
	Measurement value 2017-07-21	38.83	1.93	21

Dielectric performance of Body tissue simulating liquid				
Frequency (MHz)	Description	DielectricParameters		Temp
		ϵ_r	σ (s/m)	°C
750	Recommended result ±5% window	55.50 52.73 to 58.28	0.96 0.91 to 1.01	/
	Measurement value 2017-07-12	57.87	0.97	21
835	Recommended result ±5% window	55.2 52.44 to 57.96	0.97 0.92 to 1.02	/
	Measurement value 2017-07-14	55.15	0.96	21
1750	Recommended result ±5% window	53.4 50.73–56.07	1.49 1.42 - 1.56	/
	Measurement value 2017-07-16	53.52	1.44	21
1900	Recommended result ±5% window	53.3 50.64 to 55.97	1.52 1.44 to 1.60	/
	Measurement value 2017-07-19	53.12	1.53	21
2450	Recommended result ±5% window	52.7 50.07 to 55.34	1.95 1.85 to 2.05	/
	Measurement value 2017-07-20	52.52	1.94	21
2600	Recommended result ±5% window	52.5 49.88 to 55.13	2.16 2.05 to 2.27	/
	Measurement value 2017-07-22	51.12	2.14	21

9.2. SAR System Check

The purpose of the system check is to verify that the system operates within its specifications at the device test frequency. The system check is simple check of repeatability to make sure that the system works correctly at the time of the compliance test;

System check results have to be equal or near the values determined during dipole calibration with the relevant liquids and test system ($\pm 10\%$).

System check is performed regularly on all frequency bands where tests are performed with the DASY5 system.

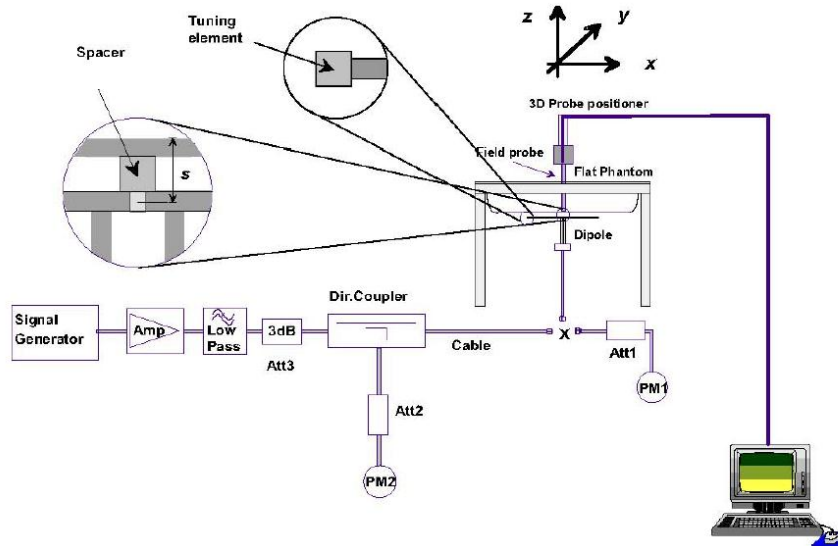

The output power on dipole port must be calibrated to 24 dBm (250mW) before dipole is connected.

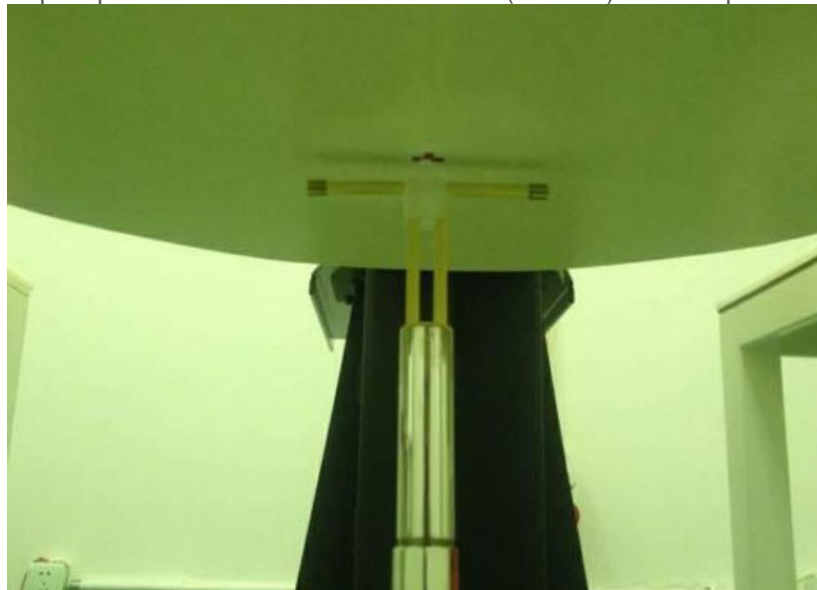

Photo of Dipole Setup

Check Result:

Head				
Frequency (MHz)	Description	SAR(W/kg)		Temp
		1g	10g	°C
750	Recommended result ±5% window	2.03 1.93 - 2.13	1.33 1.26 - 1.40	/
	Measurement value 2017-07-11	2.08	1.39	21
835	Recommended result ±5% window	2.41 2.29 - 2.53	1.57 1.49 - 1.65	/
	Measurement value 2017-07-13	2.34	1.52	21
1750	Recommended result ±5% window	9.20 8.28 - 10.12	4.97 4.48 - 5.46	/
	Measurement value 2017-07-15	9.62	4.98	21
1900	Recommended result ±5% window	10.10 9.60 - 10.61	5.34 5.07 - 5.61	/
	Measurement value 2017-07-18	9.72	5.16	21
2450	Recommended result ±5% window	13.1 11.79 - 14.41	6.17 5.56 - 6.78	/
	Measurement value 2017-07-20	12.40	5.80	21
2600	Recommended result ±5% window	13.7 13.02 - 14.39	6.07 5.77 - 6.37	/
	Measurement value 2017-07-21	14.20	6.29	21

Body				
Frequency (MHz)	Description	SAR(W/kg)		Temp
		1g	10g	°C
750	Recommended result ±5% window	2.21 2.10 - 2.32	1.45 1.38 - 1.52	/
	Measurement value 2017-07-12	2.26	1.46	21
835	Recommended result ±5% window	2.47 2.35 - 2.59	1.64 1.55 - 1.71	/
	Measurement value 2017-07-14	2.47	1.59	21
1750	Recommended result ±5% window	9.22 8.76 - 9.68	4.95 4.70 - 5.20	/
	Measurement value 2017-07-16	9.30	4.99	21
1900	Recommended result ±5% window	10.20 9.69 - 10.71	5.47 5.20 - 5.74	/
	Measurement value 2017-07-19	10.3	5.34	21
2450	Recommended result ±5% window	13.1 11.79 - 14.41	6.11 5.50 - 6.72	/
	Measurement value 2017-07-20	12.5	5.76	21
2600	Recommended result ±5% window	13.2 12.54 - 13.86	5.87 5.58 - 6.16	/
	Measurement value 2017-07-22	13.8	6.01	21

Note:

1. the graph results see follow.
2. Recommended Values used derive from the calibration certificate and 250 mW is used as feeding power to the calibrated dipole.

System Performance Check at 750 MHz Head

DUT: Dipole750 MHz; Type: D750V3; Serial: 1156

Date:2017-07-11

Communication System: CW; Frequency: 750 MHz;Duty Cycle: 1:1

Medium parameters used (interpolated): $f = 750$ MHz; $\sigma = 0.89$ S/m; $\epsilon_r = 41.01$; $\rho = 1000$ kg/m³

Phantom section: Flat Section

DASY5 Configuration:

- Probe: ES3DV3 - SN3292; ConvF(6.76, 6.76, 6.76); Calibrated: 02/09/2016;
- Sensor-Surface: 4mm (Mechanical Surface Detection)
- Electronics: DAE4 Sn1315; Calibrated: 26/07/2016
- Phantom: SAM 1; Type: SAM;
- Measurement SW: DASY52, Version 52.8 (2); SEMCAD X Version 14.6.6 (6824)

Area Scan (61x91x1):Measurement grid: dx=15.00 mm, dy=15.00 mm

Maximum value of SAR (interpolated) = 2.60 mW/g

Zoom Scan (5x5x7)/Cube 0: Measurement grid: dx=7mm, dy=7mm, dz=5mm

Reference Value = 55.49 V/m; Power Drift = -0.04 dB

Peak SAR (extrapolated) = 3.07 W/kg

SAR(1 g) = 2.08 W/kg; SAR(10 g) = 1.39 W/kg

Maximum value of SAR (measured) = 2.62 W/kg

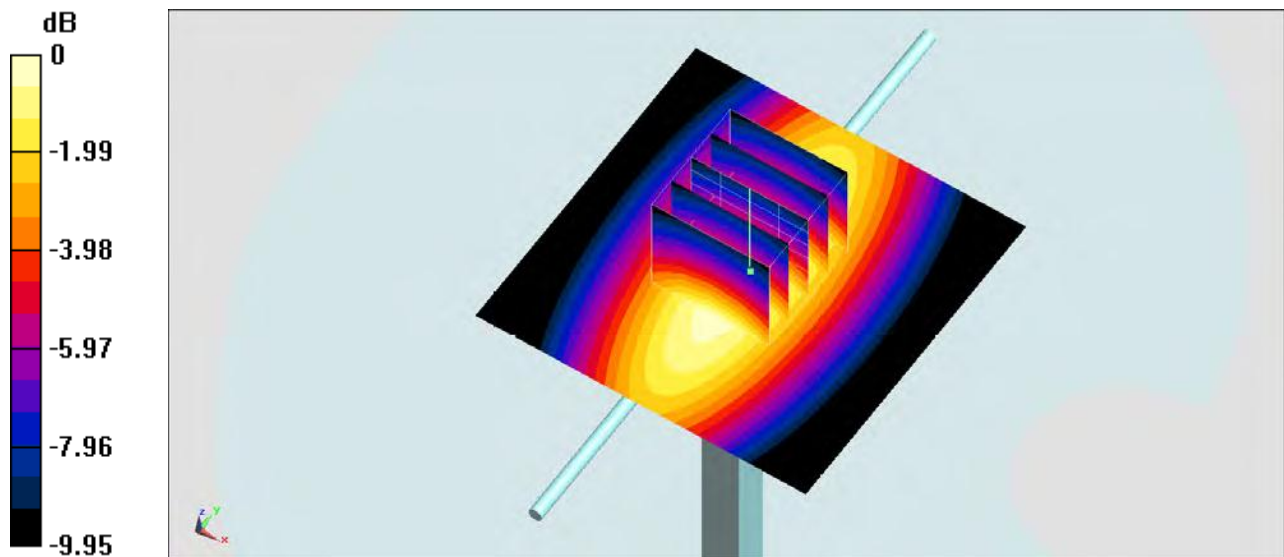

System Performance Check 750MHz Head 250mW

System Performance Check at 750 MHz Body

DUT: Dipole750 MHz; Type: D750V3; Serial: 1156

Date:2017-07-12

Communication System: CW; Frequency: 750 MHz;Duty Cycle: 1:1

Medium parameters used (interpolated): $f = 750$ MHz; $\sigma = 0.97$ S/m; $\epsilon_r = 57.87$; $\rho = 1000$ kg/m³

Phantom section: Flat Section

DASY5 Configuration:

- Probe: ES3DV3 - SN3292; ConvF(6.25, 6.25, 6.25); Calibrated: 02/09/2016;
- Sensor-Surface: 4mm (Mechanical Surface Detection)
- Electronics: DAE4 Sn1315; Calibrated: 26/07/2016
- Phantom: SAM 1; Type: SAM;
- Measurement SW: DASY52, Version 52.8 (2); SEMCAD X Version 14.6.6 (6824)

Area Scan (61x91x1):Measurement grid: dx=15.00 mm, dy=15.00 mm

Maximum value of SAR (interpolated) =2.89 mW/g

Zoom Scan (5x5x7)/Cube 0: Measurement grid: dx=8mm, dy=8mm, dz=5mm

Reference Value = 51.70 V/m; Power Drift = 0.03 dB

Peak SAR (extrapolated) = 3.87 W/kg

SAR(1 g) = 2.26 W/kg; SAR(10 g) = 1.46 W/kg

Maximum value of SAR (measured) = 2.89 W/kg

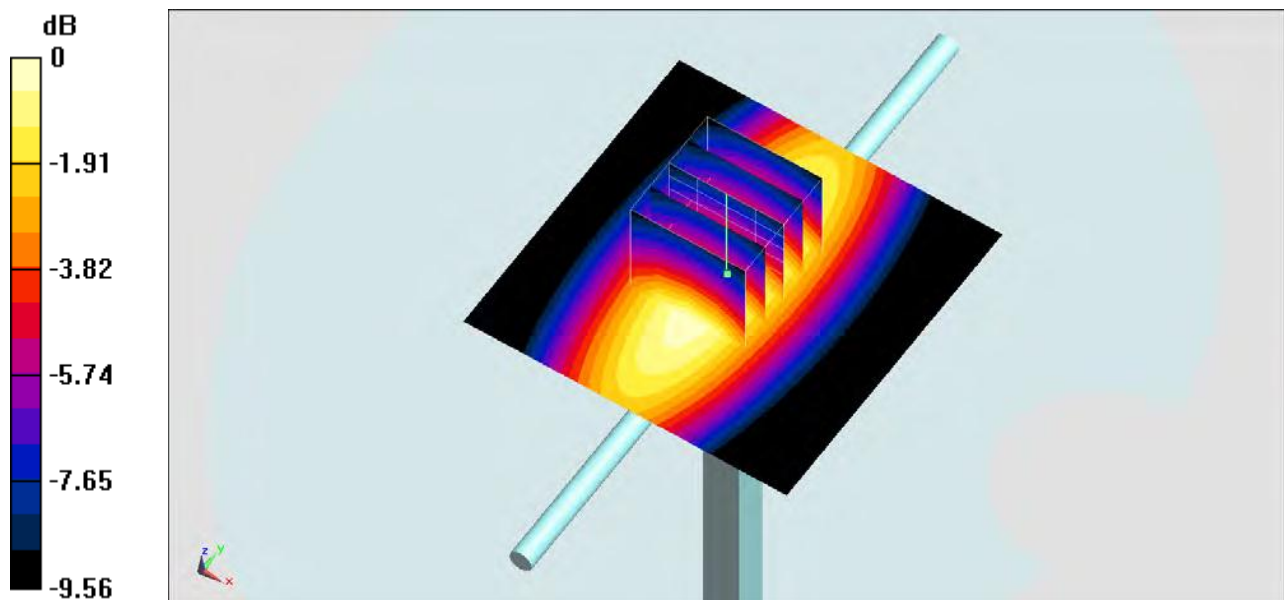

System Performance Check 750MHz Body 250mW

System Performance Check at 835 MHz Head

DUT: Dipole 835 MHz; Type: D835V2; Serial: 4d134

Date:2017-07-13

Communication System: CW; Frequency: 835 MHz;Duty Cycle: 1:1

Medium parameters used (interpolated): $f = 835$ MHz; $\sigma = 0.92$ S/m; $\epsilon_r = 41.62$; $\rho = 1000$ kg/m³

Phantom section: Flat Section

DASY5 Configuration:

•Probe: ES3DV3 - SN3292; ConvF(6.53, 6.53, 6.53); Calibrated: 02/09/2016;

•Sensor-Surface: 4mm (Mechanical Surface Detection)

•Electronics: DAE4 Sn1315; Calibrated: 26/07/2016

•Phantom: SAM 1; Type: SAM;

•Measurement SW: DASY52, Version 52.8 (2); SEMCAD X Version 14.6.6 (6824)

Area Scan (61x91x1):Measurement grid: dx=15.00 mm, dy=15.00 mm

Maximum value of SAR (interpolated) = 2.834 mW/g

Zoom Scan (5x5x7)/Cube 0: Measurement grid: dx=5mm, dy=5mm, dz=5mm

Reference Value = 49.865 V/m; Power Drift = -0.01 dB

Peak SAR (extrapolated) = 3.286 W/kg

SAR(1 g) = 2.34 mW/g; SAR(10 g) = 1.52 mW/g

Maximum value of SAR (measured) = 2.825 mW/g

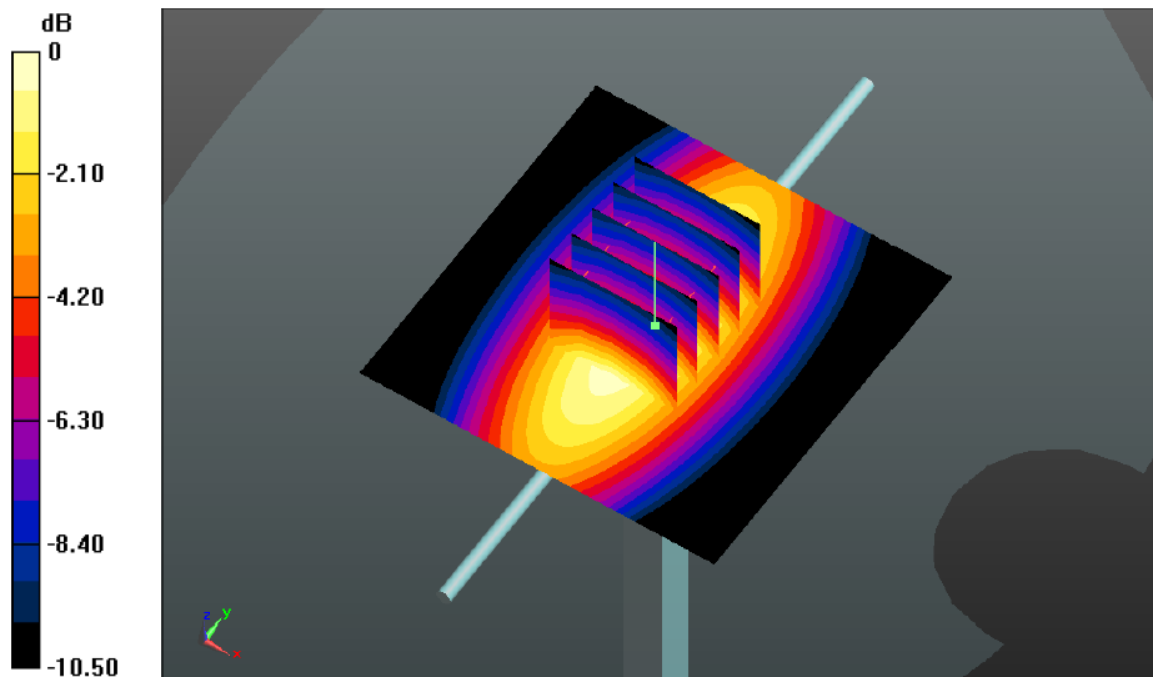

System Performance Check 835MHz Head 250mW

System Performance Check at 835 MHz Body

DUT: Dipole 835 MHz; Type: D835V2; Serial: 4d134

Date:2017-07-14

Communication System: CW; Frequency: 835 MHz;Duty Cycle: 1:1

Medium parameters used (interpolated): $f = 835$ MHz; $\sigma = 0.96$ S/m; $\epsilon_r = 55.15$; $\rho = 1000$ kg/m³

Phantom section: Flat Section

DASY5 Configuration:

- Probe: ES3DV3 - SN3292; ConvF(6.27, 6.27, 6.27); Calibrated: 02/09/2016;
- Sensor-Surface: 4mm (Mechanical Surface Detection)
- Electronics: DAE4 Sn1315; Calibrated: 26/07/2016
- Phantom: SAM 1; Type: SAM;
- Measurement SW: DASY52, Version 52.8 (2); SEMCAD X Version 14.6.6 (6824)

Area Scan (61x91x1):Measurement grid: dx=15.00 mm, dy=15.00 mm

Maximum value of SAR (interpolated) = 2.888 mW/g

Zoom Scan (5x5x7)/Cube 0: Measurement grid: dx=8mm, dy=8mm, dz=5mm

Reference Value = 50.236 V/m; Power Drift = -0.02 dB

Peak SAR (extrapolated) = 3.339 W/kg

SAR(1 g) = 2.47 mW/g; SAR(10 g) = 1.59 mW/g

Maximum value of SAR (measured) = 2.871 mW/g

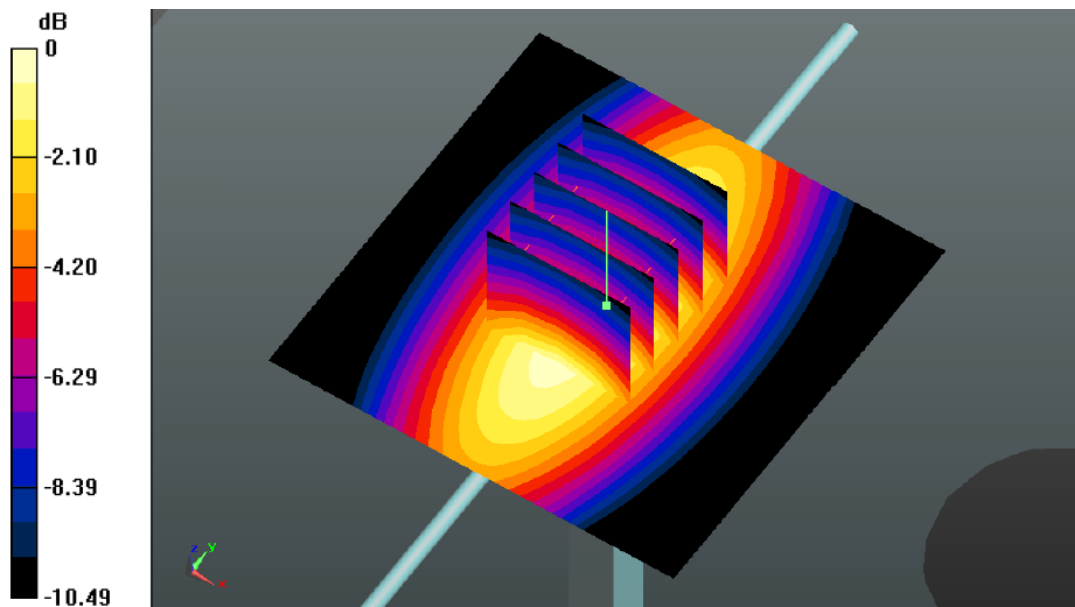

System Performance Check 835MHz Body 250mW

System Performance Check at 1750 MHz Head

DUT: Dipole 1750 MHz; Type: D1750V2; Serial: D1750V2

Date:2017-07-15

Communication System: CW; Frequency: 1750 MHz;Duty Cycle: 1:1

Medium parameters used (interpolated): $f = 1750$ MHz; $\sigma = 1.41$ S/m; $\epsilon_r = 40.73$; $\rho = 1000$ kg/m³

Phantom section: Flat Section

DASY5 Configuration:

Probe: ES3DV3 - SN3292; ConvF(5.54,5.54,5.54); Calibrated: 02/09/2016;

Sensor-Surface: 3mm (Mechanical Surface Detection)

Electronics: DAE4 Sn1315; Calibrated: 26/07/2016

Phantom: SAM 1; Type: SAM;

Measurement SW: DASY52, Version 52.8 (1); SEMCAD X Version 14.6.5 (6469)

Area Scan (61x91x1): Measurement grid: dx=15.00 mm, dy=15.00 mm

Maximum value of SAR (interpolated) = 12.6 W/kg

Zoom Scan (7x7x5)/Cube 0: Measurement grid: dx=5mm, dy=5mm, dz=5mm

Reference Value = 99.561 V/m; Power Drift = -0.03 dB

Peak SAR (extrapolated) = 16.828 mW/g

SAR(1 g) = 9.62 mW/g; SAR(10 g) = 4.98 mW/g

Maximum value of SAR (measured) = 13.0 W/kg

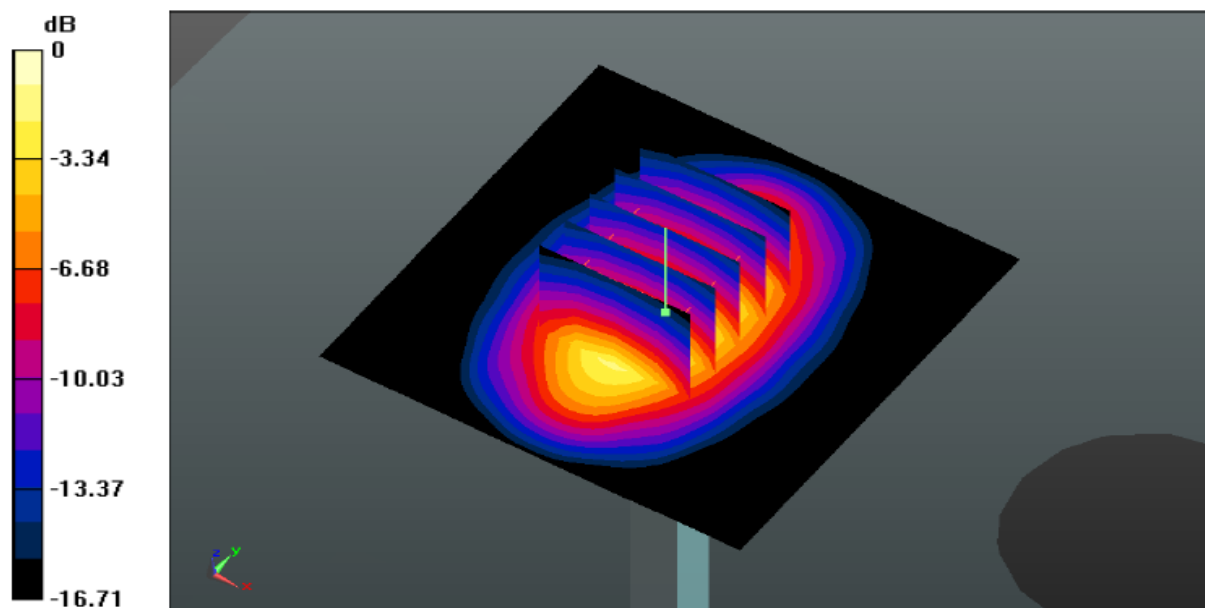

System Performance Check 1750MHz 250mW

System Performance Check at 1750 MHz Body

DUT: Dipole 1750 MHz; Type: D1750V2; Serial: D1750V2

Date:2017-07-16

Communication System: CW; Frequency: 1750 MHz;Duty Cycle: 1:1

Medium parameters used (interpolated): $f = 1750$ MHz; $\sigma = 1.44$ S/m; $\epsilon_r = 53.52$; $\rho = 1000$ kg/m³

Phantom section: Flat Section

DASY5 Configuration:

Probe: ES3DV3 - SN3292; ConvF(5.28,5.28,5.28); Calibrated: 02/09/2016;

Sensor-Surface: 3mm (Mechanical Surface Detection)

Electronics: DAE4 Sn1315; Calibrated: 26/07/2016

Phantom: SAM 1; Type: SAM;

Measurement SW: DASY52, Version 52.8 (1); SEMCAD X Version 14.6.5 (6469)

AreaScan(61x61x1):Measurementgrid:dx=15mm,dy=15mm

MaximumvalueofSAR(interpolated)=13.354mW/g

ZoomScan(5x5x7)/Cube0:Measurementgrid:dx=8mm,dy=8mm,dz=5mm

ReferenceValue=87.582V/m;PowerDrift=-0.06dB

Peak SAR (extrapolated) = 16.752 W/kg

SAR(1 g) = 9.30 mW/g; SAR(10 g) = 4.99 mW/g

Maximum value of SAR (measured) = 13.273 mW/g

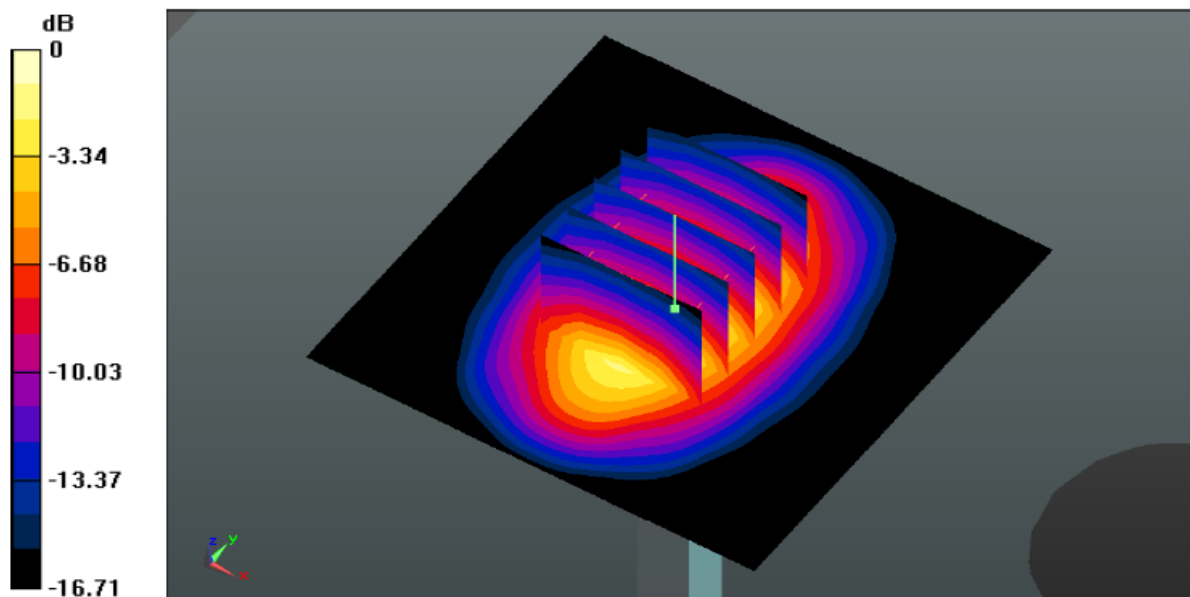

System Performance Check 1750MHz 250mW

System Performance Check at 1900 MHz Head

DUT: Dipole 1900 MHz; Type: D1900V2; Serial: 5d150
Date:2017-07-18

Communication System: CW; Frequency: 1900 MHz;Duty Cycle: 1:1

Medium parameters used (interpolated): $f = 1900$ MHz; $\sigma = 1.42$ S/m; $\epsilon_r = 40.05$; $\rho = 1000$ kg/m³

Phantom section: Flat Section

DASY5 Configuration:

Probe: ES3DV3 - SN3292; ConvF(5.26,5.26,5.26); Calibrated: 02/09/2016;

Sensor-Surface: 3mm (Mechanical Surface Detection)

Electronics: DAE4 Sn1315; Calibrated: 26/07/2016

Phantom: SAM 1; Type: SAM;

Measurement SW: DASY52, Version 52.8 (1); SEMCAD X Version 14.6.5 (6469)

Area Scan (61x91x1):Measurement grid: dx=15.00 mm, dy=15.00 mm

Maximum value of SAR (interpolated) = 10.61 W/kg

Zoom Scan (5x5x7)/Cube 0: Measurement grid: dx=5mm, dy=5mm, dz=5mm

Reference Value = 94.79 V/m; Power Drift = -0.06 dB

Peak SAR (extrapolated) = 12.34 W/kg

SAR(1 g) = 9.72 W/kg; SAR(10 g) = 5.16 W/kg

Maximum value of SAR (measured) = 12.44 W/kg

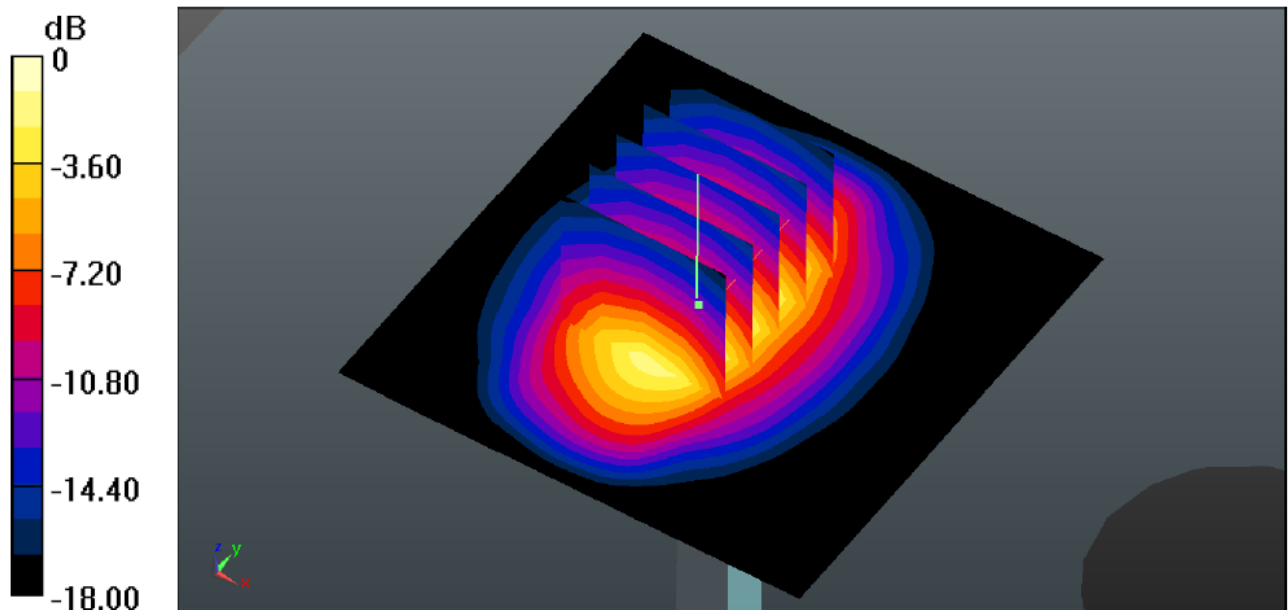

System Performance Check 1900MHz Head 250mW

System Performance Check at 1900 MHz Body

DUT: Dipole 1900 MHz; Type: D1900V2; Serial: 5d150

Date:2017-07-19

Communication System: CW; Frequency: 1900 MHz;Duty Cycle: 1:1

Medium parameters used (interpolated): $f = 1900$ MHz; $\sigma = 1.53$ S/m; $\epsilon_r = 53.12$; $\rho = 1000$ kg/m³

Phantom section: Flat Section

DASY5 Configuration:

Probe: ES3DV3 - SN3292; ConvF(5.05,5.05,5.05); Calibrated: 02/09/2016;

Sensor-Surface: 3mm (Mechanical Surface Detection)

Electronics: DAE4 Sn1315; Calibrated: 26/07/2016

Phantom: SAM 1; Type: SAM;

Measurement SW: DASY52, Version 52.8 (1); SEMCAD X Version 14.6.5 (6469)

Area Scan (61x91x1):Measurement grid: dx=15.00 mm, dy=15.00 mm

Maximum value of SAR (interpolated) = 15.187 mW/g

Zoom Scan (5x5x7)/Cube 0: Measurement grid: dx=8mm, dy=8mm, dz=5mm

Reference Value = 87.679 V/m; Power Drift = -0.14 dB

Peak SAR (extrapolated) = 19.027 W/kg

SAR(1 g) = 10.3 mW/g; SAR(10 g) = 5.34 mW/g

Maximum value of SAR (measured) = 15.09 mW/g

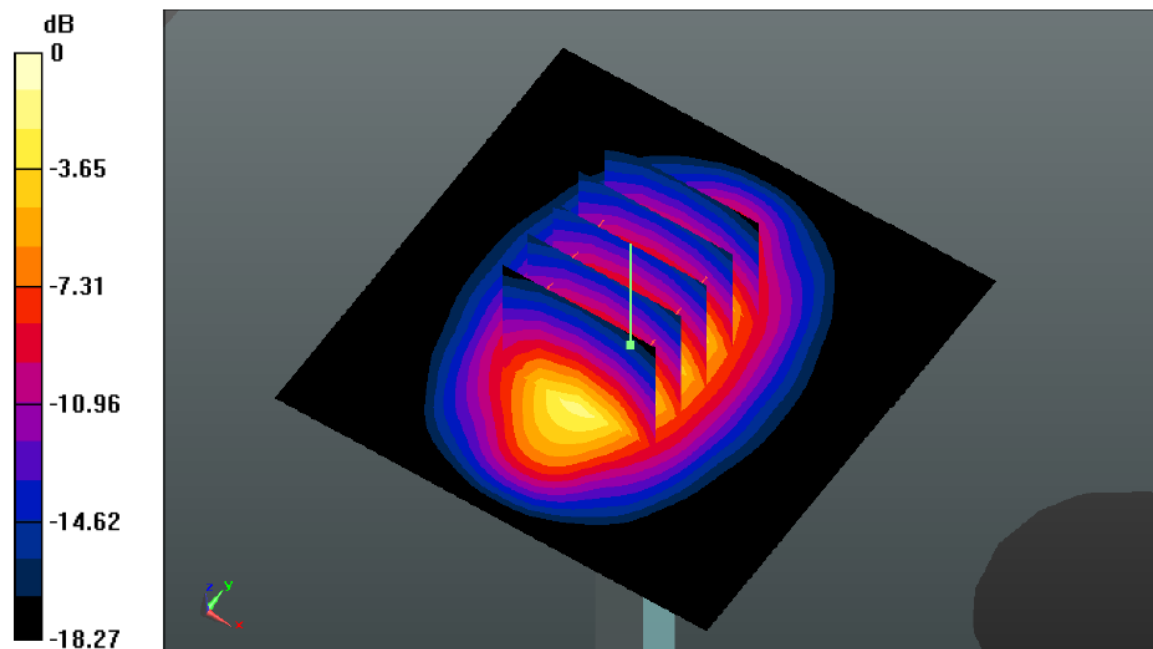

System Performance Check 1900MHz Body250mW

System Performance Check at 2450 MHz Head

DUT: Dipole 2450 MHz; Type: D2450V2; Serial: 884
Date:2017-07-20

Communication System: CW; Frequency: 2450 MHz;Duty Cycle: 1:1

Medium parameters used (interpolated): $f = 2450$ MHz; $\sigma = 1.79$ S/m; $\epsilon_r = 39.11$; $\rho = 1000$ kg/m³

Phantom section: Flat Section

DASY5 Configuration:

Probe: ES3DV3 - SN3292; ConvF(4.97,4.97,4.97); Calibrated: 02/09/2016;

Sensor-Surface: 3mm (Mechanical Surface Detection)

Electronics: DAE4 Sn1315; Calibrated: 26/07/2016

Phantom: SAM 1; Type: SAM;

Measurement SW: DASY52, Version 52.8 (1); SEMCAD X Version 14.6.5 (6469)

Area Scan (61x91x1):Measurement grid: dx=10.00 mm, dy=10.00 mm

Maximum value of SAR (interpolated) = 19.313 mW/g

Zoom Scan (7x7x7)/Cube 0: Measurement grid: dx=5mm, dy=5mm, dz=5mm

Reference Value = 84.314 V/m; Power Drift = 0.02 dB

Peak SAR (extrapolated) = 25.703 W/kg

SAR(1 g) = 12.4 mW/g; SAR(10 g) = 5.8 mW/g

Maximum value of SAR (measured) = 18.871 mW/g

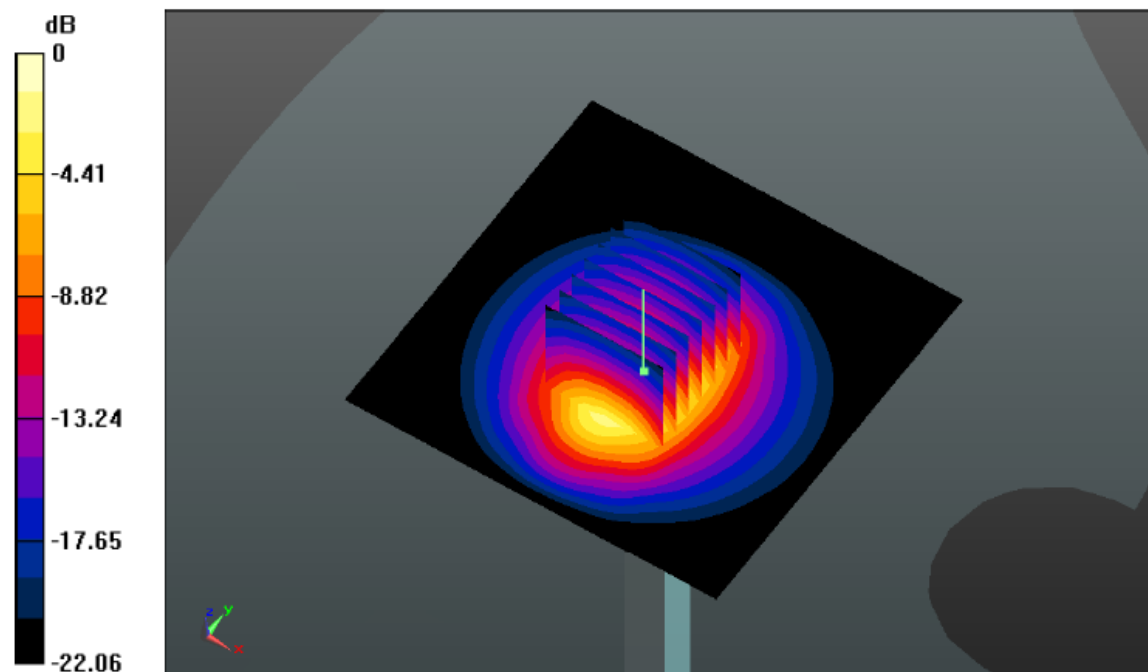

System Performance Check 2450MHz Head250mW

System Performance Check at 2450 MHz Body

DUT: Dipole 2450 MHz; Type: D2450V2; Serial: 884
Date:2017-07-20

Communication System: CW; Frequency: 2450 MHz;Duty Cycle: 1:1
Medium parameters used (interpolated): $f = 2450$ MHz; $\sigma = 1.94$ S/m; $\epsilon_r = 52.52$; $\rho = 1000$ kg/m³
Phantom section: Flat Section

DASY5 Configuration:

Probe: ES3DV3 - SN3292; ConvF(4.70,4.70,4.70); Calibrated: 02/09/2016;
Sensor-Surface: 3mm (Mechanical Surface Detection)
Electronics: DAE4 Sn1315; Calibrated: 26/07/2016
Phantom: SAM 1; Type: SAM;
Measurement SW: DASY52, Version 52.8 (1); SEMCAD X Version 14.6.5 (6469)

Area Scan (61x91x1):Measurement grid: dx=10.00 mm, dy=10.00 mm

Maximum value of SAR (interpolated) = 19.266 mW/g

Zoom Scan (7x7x7)/Cube 0: Measurement grid: dx=5mm, dy=5mm, dz=5mm

Reference Value = 84.170 V/m; Power Drift = 0.03 dB

Peak SAR (extrapolated) = 26.174 W/kg

SAR(1 g) = 12.5 mW/g; SAR(10 g) = 5.76 mW/g

Maximum value of SAR (measured) = 19.27mW/g

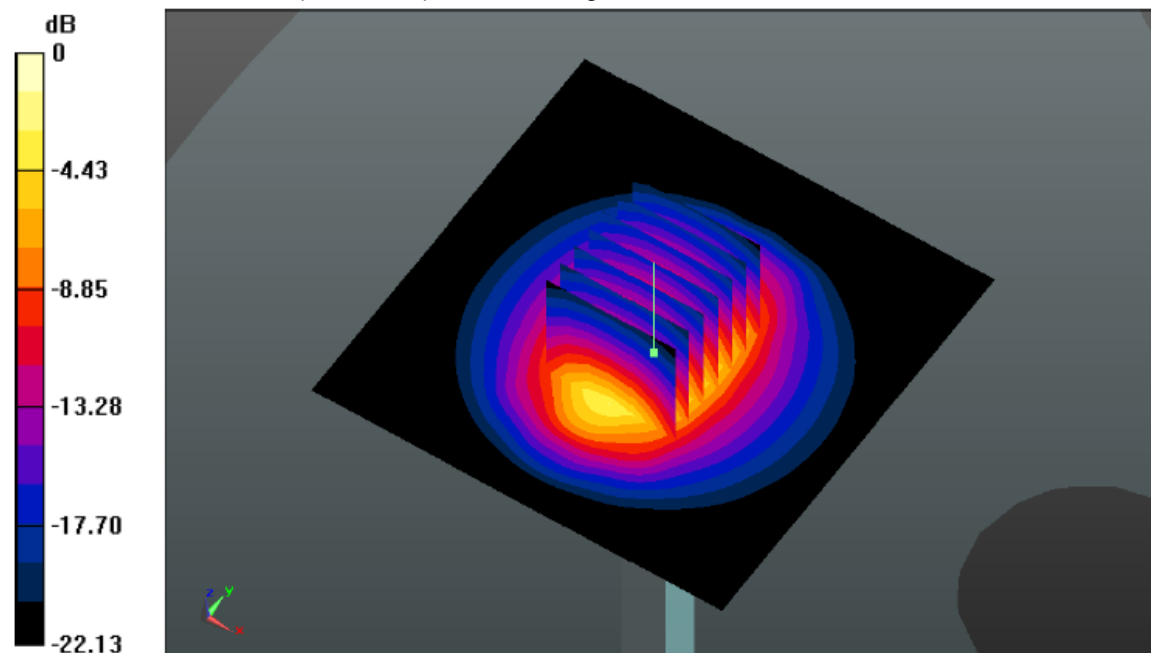

System Performance Check 2450MHz Body250mW

System Performance Check at 2600 MHz Head

DUT: Dipole 2600 MHz; Type: D2600V2; Serial: 1120
Date:2017-07-21

Communication System: CW; Frequency: 2600 MHz;Duty Cycle: 1:1

Medium parameters used (interpolated): $f = 2600$ MHz; $\sigma = 1.93$ S/m; $\epsilon_r = 38.83$; $\rho = 1000$ kg/m³

Phantom section: Flat Section

DASY5 Configuration:

Probe: ES3DV3 - SN3292; ConvF(4.77,4.77,4.77); Calibrated: 02/09/2016;

Sensor-Surface: 3mm (Mechanical Surface Detection)

Electronics: DAE4 Sn1315; Calibrated: 26/07/2016

Phantom: SAM 1; Type: SAM;

Measurement SW: DASY52, Version 52.8 (1); SEMCAD X Version 14.6.5 (6469)

Area Scan (61x91x1):Measurement grid: dx=10.00 mm, dy=10.00 mm

Maximum value of SAR (interpolated) = 22.8 mW/g

Zoom Scan (7x7x7)/Cube 0: Measurement grid: dx=5mm, dy=5mm, dz=5mm

Reference Value = 110.2 V/m; Power Drift = 0.09 dB

Peak SAR (extrapolated) = 33.1 W/kg

SAR(1 g) = 14.2 W/kg; SAR(10 g) = 6.29 W/kg

Maximum value of SAR (measured) = 25.6 W/kg

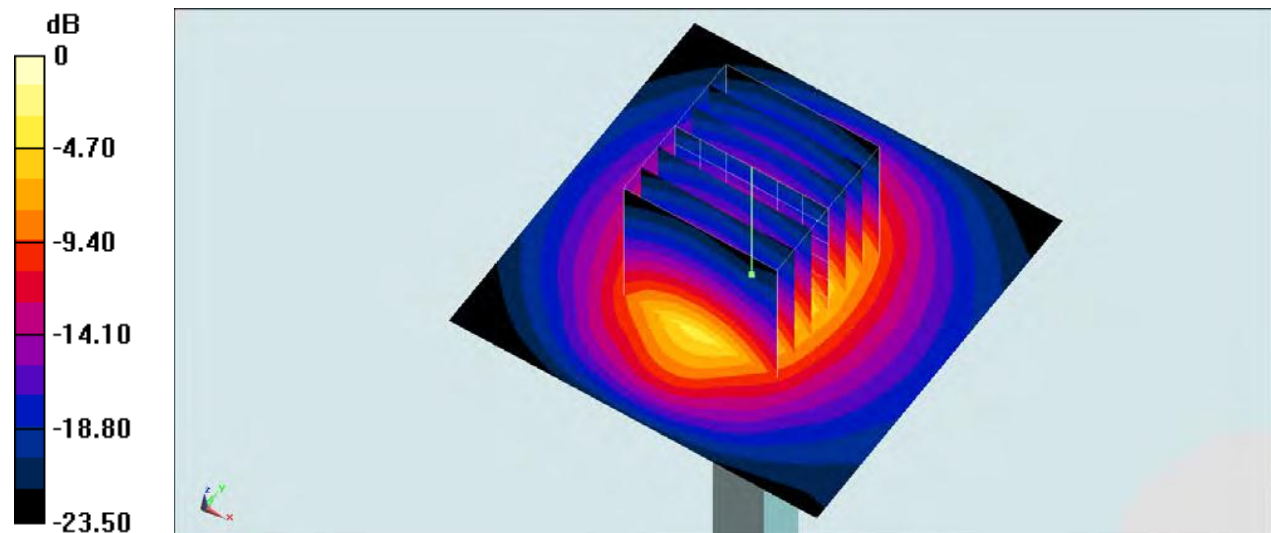

System Performance Check 2600MHz Head250mW

System Performance Check at 2600 MHz Body

DUT: Dipole 2600 MHz; Type: D2600V2; Serial: 1120
Date:2017-07-22

Communication System: CW; Frequency: 2600 MHz;Duty Cycle: 1:1
Medium parameters used (interpolated): $f = 2600$ MHz; $\sigma = 2.14$ S/m; $\epsilon_r = 51.12$; $\rho = 1000$ kg/m³
Phantom section: Flat Section

DASY5 Configuration:

Probe: ES3DV3 - SN3292; ConvF(4.52,4.52,4.52); Calibrated: 02/09/2016;
Sensor-Surface: 3mm (Mechanical Surface Detection)
Electronics: DAE4 Sn1315; Calibrated: 26/07/2016
Phantom: SAM 1; Type: SAM;
Measurement SW: DASY52, Version 52.8 (1); SEMCAD X Version 14.6.5 (6469)

Area Scan (61x91x1):Measurement grid: dx=10.00 mm, dy=10.00 mm

Maximum value of SAR (interpolated) = 24.6 mW/g

Zoom Scan (7x7x7)/Cube 0: Measurement grid: dx=5mm, dy=5mm, dz=5mm

Reference Value = 108.4 V/m; Power Drift = -0.02 dB

Peak SAR (extrapolated) = 30.0 W/kg

SAR(1 g) = 13.8 W/kg; SAR(10 g) = 6.01 W/kg

Maximum value of SAR (measured) = 23.8 W/kg

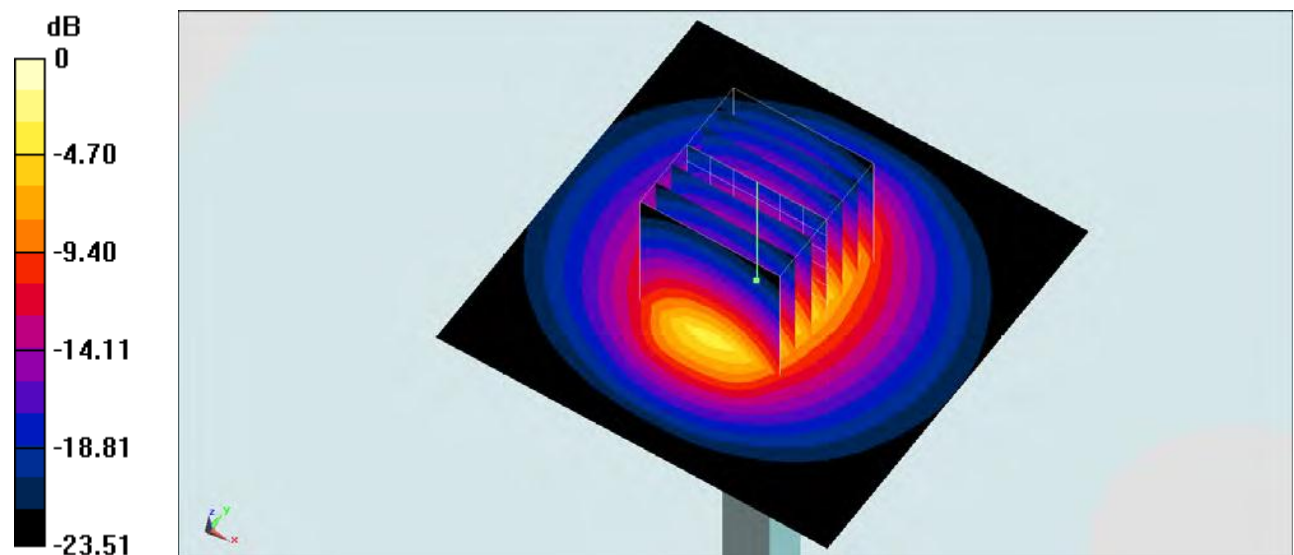

System Performance Check 2600MHz Body250mW

10. SAR Exposure Limits

SAR assessments have been made in line with the requirements of ANSI/IEEE C95.1-1992

Type Exposure	Limit (W/kg)	
	General Population / Uncontrolled Exposure Environment	Occupational / Controlled Exposure Environment
Spatial Average SAR (whole body)	0.08	0.4
Spatial Peak SAR (1g cube tissue for head and trunk)	1.60	8.0
Spatial Peak SAR (10g for limb)	4.0	20.0

Population/Uncontrolled Environments: are defined as locations where there is the exposure of individual who have no knowledge or control of their exposure.

Occupational/Controlled Environments: are defined as locations where there is exposure that may be incurred by people who are aware of the potential for exposure (i.e. as a result of employment or occupation).

11. Conducted Power Measurement Results

GSM Conducted Power

1. Per KDB 447498 D01, the maximum output power channel is used for SAR testing and further SAR test reduction
2. Per KDB 941225 D01, considering the possibility of e.g. 3rd party VoIP operation for Head and Body-worn SAR test reduction for GSM and GPRS modes is determined by the source-base time-averaged output power including tune-up tolerance. The mode with highest specified time-averaged output power should be tested for SAR compliance in the applicable exposure conditions. For modes with the same specified maximum output power and tolerance, the higher number time-slot configuration should be tested. Therefore, the EUT was set in GPRS (4Tx slots) for GSM850 and GPRS (4Tx slots) for PCS1900.
3. Per KDB941225 D01, for hotspot SAR test reduction for GPRS modes is determined by the source-based time-averaged output power including tune-up tolerance, For modes with the same specified maximum output power and tolerance, the higher number time-slot configuration should be tested. Therefore, the EUT was set in GPRS (4Tx slots) for GSM850 and GPRS (4Tx slots) for PCS1900.

Mode: GSM850		Conducted Power (dBm)			Division Factors	Averager Power (dBm)		
		CH128	CH190	CH251		CH128	CH190	CH251
		824.2MHz	836.6MHz	848.8MHz		824.2MHz	836.6MHz	848.8MHz
GSM		32.92	33.04	33.18	-9.03	23.89	24.01	24.15
GPRS (GMSK)	1TXslot	32.89	33.03	33.16	-9.03	23.86	24.00	24.13
	2TXslots	30.35	30.51	30.63	-6.02	24.33	24.49	24.61
	3TXslots	28.60	28.80	28.87	-4.26	24.34	24.54	24.61
	4TXslots	27.42	27.63	27.63	-3.01	24.41	24.62	24.62
Mode: PCS1900		Conducted Power (dBm)			Division Factors	Averager Power (dBm)		
		CH512	CH661	CH810		CH512	CH661	CH810
		1850.2MHz	1880.0MHz	1909.8MHz		1850.2MHz	1880.0MHz	1909.8MHz
GSM		28.98	29.42	29.41	-9.03	19.95	20.39	20.38
GPRS (GMSK)	1TXslot	28.95	29.41	29.40	-9.03	19.92	20.38	20.37
	2TXslots	26.72	27.16	27.15	-6.02	20.70	21.14	21.13
	3TXslots	25.17	25.65	25.59	-4.26	20.91	21.39	21.33
	4TXslots	24.14	24.60	24.49	-3.01	21.13	21.59	21.48

Note:

1) Division Factors

To average the power, the division factor is as follows:

1TX-slot = 1 transmit time slot out of 8 time slots=> conducted power divided by (8/1) => -9.03dB

2TX-slots = 2 transmit time slots out of 8 time slots=> conducted power divided by (8/2) => -6.02dB

3TX-slots = 3 transmit time slots out of 8 time slots=> conducted power divided by (8/3) => -4.26dB

4TX-slots = 4 transmit time slots out of 8 time slots=> conducted power divided by (8/4) => -3.01dB

WCDMA Conducted Power

1. The following tests were conducted according to the test requirements outlines in 3GPP TS34.121 specification.
2. The procedures in KDB 941225 D01 are applied for 3GPP Rel. 6 HSPA to configure the device in the required sub-test mode to determine SAR test exclusion

A summary of these settings are illustrated below:

HSDPA Setup Configuration:

- a) The EUT was connected to base station RS CMU200 referred to the setup configuration
- b) The RF path losses were compensated into the measurements
- c) A call was established between EUT and base station with following setting:
 - i. Set Gain Factors (β_c and β_d) and parameters were set according to each specific sub-test in the following table, C10.1.4, Quoted from the TS 34.121
 - ii. Set RMC 12.2Kbps + HSDPA mode
 - iii. Set Cell Power=-86dBm
 - iv. Set HS-DSCH Configuration Type to FRC (H-set 1, QPSK)
 - v. Select HSDPA uplink parameters
 - vi. Set Delta ACK, Delta NACK and Delta CQI=8
 - vii. Set Ack-Nack repetition Factor to 3
 - viii. Set CQI Feedback Cycle (K) to 4ms
 - ix. Set CQI repetition factor to 2
 - x. Power ctrl mode= all up bits
- d) The transmitter maximum output power was recorded.

Table C.10.1.4: β values for transmitter characteristics tests with HS-DPCCH

Sub-test	β_c	β_d	β_d (SF)	β_c/β_d	β_{HS} (Note 1, Note 2)	CM (dB) (Note 3)	MPR (dB) (Note 3)
1	2/15	15/15	64	2/15	4/15	0.0	0.0
2	12/15 (Note 4)	15/15 (Note 4)	64	12/15 (Note 4)	24/15	1.0	0.0
3	15/15	8/15	64	15/8	30/15	1.5	0.5
4	15/15	4/15	64	15/4	30/15	1.5	0.5

Note 1: Δ_{ACK} , Δ_{NACK} and $\Delta_{CQI} = 30/15$ with $\beta_{HS} = 30/15 * \beta_c$.

Note 2: For the HS-DPCCH power mask requirement test in clause 5.2C, 5.7A, and the Error Vector Magnitude (EVM) with HS-DPCCH test in clause 5.13.1A, and HSDPA EVM with phase discontinuity in clause 5.13.1AA, Δ_{ACK} and $\Delta_{NACK} = 30/15$ with $\beta_{HS} = 30/15 * \beta_c$, and $\Delta_{CQI} = 24/15$ with $\beta_{HS} = 24/15 * \beta_c$.

Note 3: CM = 1 for $\beta_c/\beta_d = 12/15$, $\beta_{HS}/\beta_c = 24/15$. For all other combinations of DPDCCH, DPCCH and HS-DPCCH the MPR is based on the relative CM difference. This is applicable for only UEs that support HSDPA in release 6 and later releases.

Note 4: For subtest 2 the β_c/β_d ratio of 12/15 for the TFC during the measurement period (TF1, TF0) is achieved by setting the signalled gain factors for the reference TFC (TF1, TF1) to $\beta_c = 11/15$ and $\beta_d = 15/15$.

Setup Configuration**HSUPA Setup Configuration:**

- a) The EUT was connected to base station RS CMU200 referred to the setup configuration
- b) The RF path losses were compensated into the measurements
- c) A call was established between EUT and base station with following setting:
 - i. Call configs = 5.2b, 5.9b, 5.10b, and 5.13.2B with QPSK
 - ii. Set Gain Factors (β_c and β_d) and parameters (AG index) were set according to each specific sub-test in the following table, C11.1.3, Quoted from the TS 34.121
 - iii. Set Cell Power=-86dBm
 - iv. Set channel type= 12.2Kbps + HSPA mode
 - v. Set UE Target power
 - vi. Set Ctrl mode=Alternating bits
 - vii. Set and observe the E-TFCl
 - viii. Confirm that E-TFCl is equal the target E-TFCl of 75 for Sub-test 1, and other subtest's E-TFCl
- d) The transmitter maximum output power was recorded.

Table C.11.1.3: β values for transmitter characteristics tests with HS-DPCCH and E-DCH

Sub-test	β_c	β_d	β_d (SF)	β_c/β_d	β_{HS} (Note 1)	β_{ec}	β_{ed} (Note 5) (Note 6)	β_{ed} (SF)	β_{ed} (Codes)	CM (dB) (Note 2)	MPR (dB) (Note 2)	AG Index (Note 6)	E-TFCI
1	11/15 (Note 3)	15/15 (Note 3)	64	11/15 (Note 3)	22/15	209/25	1309/225	4	1	1.0	0.0	20	75
2	6/15	15/15	64	6/15	12/15	12/15	94/75	4	1	3.0	2.0	12	67
3	15/15	9/15	64	15/9	30/15	30/15	β_{ed1} : 47/15 β_{ed2} : 47/15	4 4	2	2.0	1.0	15	92
4	2/15	15/15	64	2/15	4/15	2/15	56/75	4	1	3.0	2.0	17	71
5	15/15 (Note 4)	15/15 (Note 4)	64	15/15 (Note 4)	30/15	24/15	134/15	4	1	1.0	0.0	21	81

Note 1: $\Delta_{ACK}, \Delta_{NACK}$ and $\Delta_{CQI} = 30/15$ with $\beta_{HS} = 30/15 * \beta_c$.

Note 2: CM = 1 for $\beta_c/\beta_d = 12/15, \beta_{HS}/\beta_c = 24/15$. For all other combinations of DPDCH, DPCCH, HS-DPCCH, E-DPDCH and E-DPCCH the MPR is based on the relative CM difference.

Note 3: For subtest 1 the β_c/β_d ratio of 11/15 for the TFC during the measurement period (TF1, TF0) is achieved by setting the signalled gain factors for the reference TFC (TF1, TF1) to $\beta_c = 10/15$ and $\beta_d = 15/15$.

Note 4: For subtest 5 the β_c/β_d ratio of 15/15 for the TFC during the measurement period (TF1, TF0) is achieved by setting the signalled gain factors for the reference TFC (TF1, TF1) to $\beta_c = 14/15$ and $\beta_d = 15/15$.

Note 5: In case of testing by UE using E-DPDCH Physical Layer category 1, Sub-test 3 is omitted according to TS25.306 Table 5.1g.

Note 6: β_{ed} can not be set directly, it is set by Absolute Grant Value.

Setup Configuration

General Note:

- Per KDB 941225 D01, SAR for Head / Hotspot / Body-worn Exposure is measured using a 12.2Kbps RMC with TPC bit configured to all 1s
- Per KDB 941225 D01 RMC 12.2Kbps setting is used to evaluate SAR. If the maximum output power and Tune-up tolerance specified for production units in HSDPA/HSUPA is $\leq 1/4$ dB higher than RMC 12.2Kbps or when the highest reported SAR of the RMC 12.2Kbps is scaled by the ratio of specified maximum output power and tune-up tolerance of HSDPA / HSUPA to RMC 12.2Kbps and the adjusted SAR is ≤ 1.2 W/kg, SAR measurement is not required for HSDPA / HSUPA.

Mode	WCDMA Band IV			WCDMA Band V			
	Conducted Power (dBm)			Conducted Power (dBm)			
	CH1313	CH1450	CH1512	CH4132	CH4183	CH4233	
	1712.60	1740.00	1752.40	826.4	836.6	846.6	
AMR 12.2K	23.56	23.46	23.42	21.80	21.95	21.79	
RMC 12.2K	23.59	23.49	23.43	21.82	21.98	21.80	
HSDPA	Subtest-1	21.66	21.57	21.53	20.04	20.18	20.03
	Subtest-2	21.48	21.39	21.36	19.88	20.02	19.87
	Subtest-3	21.49	21.40	21.35	19.88	20.02	19.86
	Subtest-4	21.20	21.11	21.08	19.62	19.76	19.61
HSUPA	Subtest-1	21.09	21.00	20.96	19.51	19.65	19.50
	Subtest-2	20.92	20.83	20.80	19.36	19.49	19.35
	Subtest-3	20.83	20.74	20.70	19.27	19.40	19.26
	Subtest-4	20.77	20.68	20.64	19.21	19.35	19.21
	Subtest-5	20.71	20.62	20.59	19.16	19.30	19.16

Mode		WCDMA Band II		
		Conducted Power (dBm)		
		CH9262	CH9400	CH9538
		1852.4	1880.0	1907.6
AMR 12.2K		22.14	22.17	22.09
RMC 12.2K		22.16	22.20	22.10
HSDPA	Subtest-1	20.36	20.38	20.31
	Subtest-2	20.19	20.22	20.14
	Subtest-3	20.19	20.23	20.13
	Subtest-4	19.93	19.95	19.88
HSUPA	Subtest-1	19.82	19.84	19.77
	Subtest-2	19.66	19.69	19.62
	Subtest-3	19.57	19.60	19.53
	Subtest-4	19.51	19.54	19.47
	Subtest-5	19.46	19.49	19.42

LTE Conducted Power

General Note:

1. CMW500 base station simulator was used to setup the connection with EUT; the frequency band, channel, bandwidth, RB allocation configuration, modulation type are set in the base station simulator to configure EUT transmitting at maximum power and at different configurations which are requested to be reported to FCC, for conducted power measurement and SAR testing.
2. Per KDB 941225 D05v02r03, when a properly configured base station simulator is used for the SAR and power measurements, spectrum plots for each RB allocation and offset configuration is not required.
3. Per KDB 941225 D05v02r03, start with the largest channel bandwidth and measure SAR for QPSK with 1 RB allocation, using the RB offset and required test channel combination with the highest maximum output power for RB offsets at the upper edge, middle and lower edge of each required test channel.
4. Per KDB 941225 D05v02r03, 50% RB allocation for QPSK SAR testing follows 1RB QPSK allocation procedure.
5. Per KDB 941225 D05v02r03, for QPSK with 100% RB allocation, SAR is not required when the highest maximum output power for 100 % RB allocation is less than the highest maximum output power in 50% and 1 RB allocations and the highest reported SAR for 1 RB and 50% RB allocation are ≤ 0.8 W/kg. Otherwise, SAR is measured for the highest output power channel; and if the reported SAR is > 1.45 W/kg, the remaining required test channels must also be tested.
6. Per KDB 941225 D05v02r03, 16QAM output power for each RB allocation configuration is $>$ not $\frac{1}{2}$ dB higher than the same configuration in QPSK and the reported SAR for the QPSK configuration is ≤ 1.45 W/kg; Per KDB 941225 D05v02r03, 16QAM SAR testing is not required.
7. Per KDB 941225 D05v02r03, smaller bandwidth output power for each RB allocation configuration is $>$ not $\frac{1}{2}$ dB higher than the same configuration in the largest supported bandwidth, and the reported SAR for the largest supported bandwidth is ≤ 1.45 W/kg; Per KDB 941225 D05v02r03, smaller bandwidth SAR testing is not required.

LTE-FDD Band 2				Actual output Power (dBm)		
Band-width	RBallocation	RBoffset	Modulation	Low	Middle	High
1.4MHz	1RB	High	QPSK	23.42	23.50	23.57
			16QAM	23.14	23.14	23.17
		Middle	QPSK	23.32	23.46	23.37
			16QAM	23.11	23.07	22.95
		Low	QPSK	23.37	23.41	23.45
			16QAM	23.04	23.06	23.08
	3RB	High	QPSK	21.99	21.99	21.87
			16QAM	21.33	21.32	21.33
		Middle	QPSK	21.97	22.05	21.80
			16QAM	21.30	21.26	21.12
		Low	QPSK	21.94	21.91	21.77
			16QAM	21.24	21.25	21.24
	6RB	/	QPSK	21.91	21.63	21.28
			16QAM	21.01	21.05	20.94
3MHz	1RB	High	QPSK	23.49	23.48	23.53
			16QAM	23.20	23.12	23.13
		Middle	QPSK	23.39	23.44	23.33
			16QAM	23.18	23.05	22.91
		Low	QPSK	23.44	23.39	23.41
			16QAM	23.11	23.04	23.04
	8RB	High	QPSK	22.05	21.97	21.84
			16QAM	21.39	21.31	21.29
		Middle	QPSK	22.03	22.03	21.76
			16QAM	21.37	21.24	21.08
		Low	QPSK	22.01	21.89	21.73
			16QAM	21.30	21.24	21.21
	15RB	/	QPSK	21.97	21.61	21.24
			16QAM	21.07	21.03	20.91

5MHz	1RB	High	QPSK	23.44	23.53	23.49
			16QAM	23.15	23.17	23.09
		Middle	QPSK	23.34	23.49	23.29
			16QAM	23.13	23.10	22.87
		Low	QPSK	23.39	23.44	23.38
			16QAM	23.06	23.09	23.00
	12RB	High	QPSK	22.01	22.02	21.80
			16QAM	21.35	21.35	21.26
		Middle	QPSK	21.99	22.07	21.73
			16QAM	21.32	21.29	21.05
		Low	QPSK	21.96	21.94	21.69
			16QAM	21.26	21.28	21.17
	25RB		QPSK	21.93	21.66	21.21
			16QAM	21.03	21.08	20.87
10MHz	1RB	High	QPSK	23.41	23.55	23.47
			16QAM	23.13	23.19	23.08
		Middle	QPSK	23.32	23.52	23.28
			16QAM	23.10	23.13	22.86
		Low	QPSK	23.36	23.47	23.36
			16QAM	23.03	23.12	22.99
	25RB	High	QPSK	21.98	22.05	21.79
			16QAM	21.32	21.38	21.24
		Middle	QPSK	21.96	22.10	21.71
			16QAM	21.30	21.31	21.04
		Low	QPSK	21.94	21.96	21.68
			16QAM	21.23	21.31	21.16
	50RB	/	QPSK	21.90	21.68	21.19
			16QAM	21.01	21.10	20.86

15MHz	1RB	High	QPSK	23.46	23.52	23.50
			16QAM	23.18	23.17	23.11
		Middle	QPSK	23.36	23.49	23.30
			16QAM	23.15	23.10	22.88
		Low	QPSK	23.41	23.44	23.39
			16QAM	23.08	23.09	23.01
	36RB	High	QPSK	22.03	22.02	21.81
			16QAM	21.36	21.35	21.27
		Middle	QPSK	22.01	22.07	21.74
			16QAM	21.34	21.29	21.06
		Low	QPSK	21.98	21.94	21.70
			16QAM	21.28	21.28	21.18
	75RB	/	QPSK	21.95	21.66	21.22
			16QAM	21.05	21.08	20.88
20MHz	1RB	High	QPSK	23.51	23.60	23.58
			16QAM	22.91	22.97	22.88
		Middle	QPSK	23.42	23.57	23.38
			16QAM	22.88	22.90	22.66
		Low	QPSK	23.46	23.51	23.47
			16QAM	22.82	22.89	22.79
	50RB	High	QPSK	22.08	22.09	21.88
			16QAM	21.12	21.17	21.06
		Middle	QPSK	22.06	22.14	21.81
			16QAM	21.10	21.11	20.85
		Low	QPSK	22.03	22.01	21.78
			16QAM	21.03	21.10	20.97
	100RB	/	QPSK	22.00	21.73	21.29
			16QAM	20.81	20.90	20.68

LTE-FDD Band 4				Actual output Power (dBm)		
Band-width	RBallocation	RBoffset	Modulation	Low	Middle	High
1.4MHz	1RB	High	QPSK	23.00	23.00	23.05
			16QAM	22.72	22.65	22.67
		Middle	QPSK	22.90	22.97	22.86
			16QAM	22.69	22.58	22.45
		Low	QPSK	22.95	22.91	22.94
			16QAM	22.63	22.57	22.58
	3RB	High	QPSK	21.59	21.53	21.39
			16QAM	20.94	20.87	20.86
		Middle	QPSK	21.57	21.58	21.32
			16QAM	20.92	20.81	20.66
		Low	QPSK	21.55	21.45	21.29
			16QAM	20.86	20.80	20.78
	6RB	/	QPSK	21.52	21.17	20.81
			16QAM	20.63	20.61	20.49
3MHz	1RB	High	QPSK	23.06	22.98	23.02
			16QAM	22.78	22.63	22.63
		Middle	QPSK	22.97	22.95	22.82
			16QAM	22.76	22.56	22.41
		Low	QPSK	23.01	22.89	22.90
			16QAM	22.69	22.55	22.54
	8RB	High	QPSK	21.66	21.51	21.36
			16QAM	21.01	20.85	20.83
		Middle	QPSK	21.64	21.56	21.29
			16QAM	20.98	20.79	20.62
		Low	QPSK	21.61	21.43	21.26
			16QAM	20.92	20.79	20.74
	15RB	/	QPSK	21.58	21.15	20.78
			16QAM	20.69	20.59	20.45

5MHz	1RB	High	QPSK	23.01	23.03	22.98
			16QAM	22.74	22.68	22.59
		Middle	QPSK	22.92	22.99	22.78
			16QAM	22.71	22.61	22.37
		Low	QPSK	22.97	22.94	22.87
			16QAM	22.64	22.60	22.50
	12RB	High	QPSK	21.61	21.55	21.32
			16QAM	20.96	20.90	20.79
		Middle	QPSK	21.59	21.61	21.25
			16QAM	20.94	20.84	20.59
		Low	QPSK	21.56	21.47	21.22
			16QAM	20.87	20.83	20.71
	25RB		QPSK	21.53	21.20	20.74
			16QAM	20.65	20.63	20.42
10MHz	1RB	High	QPSK	22.99	23.05	22.96
			16QAM	22.71	22.70	22.58
		Middle	QPSK	22.90	23.02	22.77
			16QAM	22.69	22.64	22.36
		Low	QPSK	22.94	22.97	22.85
			16QAM	22.62	22.63	22.49
	25RB	High	QPSK	21.59	21.58	21.31
			16QAM	20.94	20.92	20.78
		Middle	QPSK	21.57	21.63	21.24
			16QAM	20.91	20.86	20.58
		Low	QPSK	21.54	21.50	21.21
			16QAM	20.85	20.85	20.70
	50RB	/	QPSK	21.51	21.22	20.73
			16QAM	20.63	20.65	20.41

15MHz	1RB	High	QPSK	23.04	23.02	22.99
			16QAM	22.76	22.67	22.60
		Middle	QPSK	22.94	22.99	22.80
			16QAM	22.73	22.61	22.38
		Low	QPSK	22.99	22.94	22.88
			16QAM	22.66	22.60	22.51
	36RB	High	QPSK	21.63	21.55	21.33
			16QAM	20.98	20.90	20.80
		Middle	QPSK	21.61	21.60	21.26
			16QAM	20.96	20.84	20.60
		Low	QPSK	21.58	21.47	21.23
			16QAM	20.89	20.83	20.72
	75RB	/	QPSK	21.55	21.20	20.75
			16QAM	20.67	20.63	20.43
20MHz	1RB	High	QPSK	23.11	23.10	23.07
			16QAM	22.09	22.16	22.14
		Middle	QPSK	23.02	23.07	22.88
			16QAM	22.06	22.10	21.93
		Low	QPSK	23.06	23.01	22.96
			16QAM	22.00	22.09	22.05
	50RB	High	QPSK	21.70	21.62	21.41
			16QAM	20.36	20.42	20.38
		Middle	QPSK	21.68	21.67	21.34
			16QAM	20.34	20.36	20.18
		Low	QPSK	21.65	21.54	21.31
			16QAM	20.28	20.36	20.30
	100RB	/	QPSK	21.62	21.27	20.83
			16QAM	20.06	20.16	20.01

LTE-FDD Band 7				Actual output Power (dBm)		
Band-width	RAllocation	ROffset	Modulation	Low	Middle	High
5MHz	1RB	High	QPSK	21.92	22.02	21.89
			16QAM	21.65	21.68	21.52
		Middle	QPSK	21.83	21.99	21.71
			16QAM	21.63	21.62	21.31
		Low	QPSK	21.87	21.94	21.79
			16QAM	21.57	21.61	21.44
	12RB	High	QPSK	20.58	20.61	20.32
			16QAM	19.96	19.98	19.81
		Middle	QPSK	20.56	20.66	20.25
			16QAM	19.94	19.93	19.62
		Low	QPSK	20.54	20.53	20.22
			16QAM	19.88	19.92	19.73
	25RB		QPSK	20.51	20.27	19.76
			16QAM	19.67	19.73	19.45
10MHz	1RB	High	QPSK	21.90	22.05	21.88
			16QAM	21.63	21.71	21.51
		Middle	QPSK	21.81	22.01	21.69
			16QAM	21.61	21.65	21.30
		Low	QPSK	21.85	21.96	21.77
			16QAM	21.54	21.64	21.42
	25RB	High	QPSK	20.56	20.63	20.30
			16QAM	19.94	20.01	19.80
		Middle	QPSK	20.54	20.68	20.24
			16QAM	19.92	19.95	19.61
		Low	QPSK	20.51	20.56	20.21
			16QAM	19.86	19.94	19.72
	50RB	/	QPSK	20.48	20.30	19.75
			16QAM	19.65	19.75	19.44

15MHz	1RB	High	QPSK	21.94	22.02	21.90
			16QAM	21.67	21.68	21.53
		Middle	QPSK	21.85	21.99	21.72
			16QAM	21.65	21.62	21.33
		Low	QPSK	21.89	21.94	21.80
			16QAM	21.59	21.61	21.45
	36RB	High	QPSK	20.60	20.61	20.33
			16QAM	19.98	19.98	19.82
		Middle	QPSK	20.58	20.66	20.26
			16QAM	19.96	19.93	19.63
		Low	QPSK	20.56	20.53	20.23
			16QAM	19.90	19.92	19.74
	75RB	/	QPSK	20.53	20.27	19.77
			16QAM	19.69	19.73	19.46
20MHz	1RB	High	QPSK	22.01	22.09	21.98
			16QAM	21.70	21.73	21.77
		Middle	QPSK	21.92	22.06	21.80
			16QAM	21.68	21.67	21.56
		Low	QPSK	21.96	22.01	21.87
			16QAM	21.61	21.66	21.68
	50RB	High	QPSK	20.67	20.68	20.40
			16QAM	20.01	20.03	20.04
		Middle	QPSK	20.65	20.73	20.33
			16QAM	19.98	19.97	19.84
		Low	QPSK	20.62	20.60	20.30
			16QAM	19.92	19.96	19.96
	100RB	/	QPSK	20.59	20.34	19.84
			16QAM	19.71	19.77	19.68

LTE-FDD Band 12				Actual output Power (dBm)			
Band-width	RAllocation	RBoffset	Modulation	Low	Middle	High	
1.4MHz	1RB	High	QPSK	21.97	22.00	22.11	
			16QAM	21.70	21.66	21.73	
		Middle	QPSK	21.88	21.97	21.92	
			16QAM	21.68	21.60	21.52	
		Low	QPSK	21.92	21.92	22.00	
			16QAM	21.61	21.59	21.65	
	3RB	High	QPSK	20.63	20.59	20.52	
			16QAM	20.01	19.96	20.00	
		Middle	QPSK	20.61	20.64	20.45	
			16QAM	19.98	19.91	19.81	
		Low	QPSK	20.58	20.51	20.42	
			16QAM	19.92	19.90	19.92	
	6RB	/	QPSK	20.55	20.25	19.96	
			16QAM	19.71	19.71	19.64	
	3MHz	1RB	High	QPSK	22.03	21.98	22.07
				16QAM	21.76	21.64	21.70
			Middle	QPSK	21.94	21.95	21.89
				16QAM	21.74	21.58	21.49
Low			QPSK	21.98	21.90	21.96	
			16QAM	21.67	21.57	21.61	
8RB		High	QPSK	20.69	20.57	20.48	
			16QAM	20.06	19.95	19.97	
		Middle	QPSK	20.67	20.62	20.41	
			16QAM	20.04	19.89	19.78	
		Low	QPSK	20.64	20.49	20.38	
			16QAM	19.98	19.88	19.89	
15RB		/	QPSK	20.61	20.23	19.93	
			16QAM	19.77	19.69	19.61	

5MHz	1RB	High	QPSK	21.98	22.02	22.03
			16QAM	21.72	21.69	21.66
		Middle	QPSK	21.90	21.99	21.85
			16QAM	21.69	21.63	21.45
		Low	QPSK	21.94	21.94	21.93
			16QAM	21.63	21.62	21.58
	12RB	High	QPSK	20.64	20.62	20.45
			16QAM	20.02	19.99	19.94
		Middle	QPSK	20.62	20.67	20.38
			16QAM	20.00	19.93	19.74
		Low	QPSK	20.60	20.54	20.35
			16QAM	19.94	19.92	19.86
	25RB		QPSK	20.57	20.28	19.89
			16QAM	19.73	19.73	19.58
10MHz	1RB	High	QPSK	21.96	22.05	22.02
			16QAM	21.33	21.42	21.44
		Middle	QPSK	21.87	22.02	21.84
			16QAM	21.31	21.36	21.23
		Low	QPSK	21.91	21.97	21.91
			16QAM	21.24	21.35	21.35
	25RB	High	QPSK	20.62	20.64	20.44
			16QAM	19.66	19.74	19.73
		Middle	QPSK	20.60	20.69	20.37
			16QAM	19.64	19.68	19.54
		Low	QPSK	20.58	20.56	20.34
			16QAM	19.58	19.68	19.65
	50RB	/	QPSK	20.55	20.30	19.88
			16QAM	19.37	19.49	19.38

LTE-FDD Band 17				Actual output Power (dBm)		
Band-width	RAllocation	RBoffset	Modulation	Low	Middle	High
5MHz	1RB	High	QPSK	21.73	21.78	21.76
			16QAM	21.47	21.44	21.40
		Middle	QPSK	21.65	21.74	21.58
			16QAM	21.45	21.38	21.19
		Low	QPSK	21.69	21.69	21.66
			16QAM	21.38	21.37	21.31
	12RB	High	QPSK	20.41	20.38	20.20
			16QAM	19.79	19.76	19.69
		Middle	QPSK	20.39	20.43	20.13
			16QAM	19.77	19.71	19.50
		Low	QPSK	20.36	20.31	20.10
			16QAM	19.71	19.70	19.62
	25RB		QPSK	20.33	20.05	19.65
			16QAM	19.50	19.51	19.34
10MHz	1RB	High	QPSK	21.71	21.80	21.75
			16QAM	21.31	21.39	21.43
		Middle	QPSK	21.62	21.77	21.57
			16QAM	21.29	21.33	21.22
		Low	QPSK	21.66	21.72	21.64
			16QAM	21.22	21.32	21.34
	25RB	High	QPSK	20.39	20.40	20.18
			16QAM	19.65	19.71	19.72
		Middle	QPSK	20.37	20.45	20.12
			16QAM	19.62	19.66	19.53
		Low	QPSK	20.34	20.33	20.09
			16QAM	19.56	19.65	19.65
	50RB	/	QPSK	20.31	20.07	19.64
			16QAM	19.36	19.46	19.37

WLAN Conducted Power

For 2.4GHz WLAN SAR testing, highest average RF output power channel for the lowest data rate for 802.11b were for SAR evaluation. 802.11g/n were not investigated since the average putput powers over all channels and data rates were not more than 0.25dB higher than the tested channel in the lowest data rate of 802.11b mode.

WIFI					
Mode	Channel	Frequency (MHz)	Conducted Peak Power (dBm)	Conducted Average Power (dBm)	Data rate
802.11b	01	2412	13.54	11.55	1 Mbps
	06	2437	13.80	11.78	1 Mbps
	11	2462	13.54	11.54	1 Mbps
802.11g	01	2412	13.83	10.84	6 Mbps
	06	2437	14.29	11.17	6 Mbps
	11	2462	13.93	10.90	6 Mbps
802.11n(H20)	01	2412	13.99	10.67	6.5 Mbps
	06	2437	14.19	10.80	6.5 Mbps
	11	2462	13.76	10.47	6.5 Mbps
802.11n(H40)	03	2422	14.14	10.78	6.5 Mbps
	06	2437	13.67	10.40	6.5 Mbps
	09	2452	13.19	10.04	6.5 Mbps

*Note:*The output power was test all data rate and recorded worst case at recorded data rate.

Bluetooth Conducted Power

Bluetooth			
Mode	Channel	Frequency (MHz)	Conducted power (dBm)
GFSK	0	2402	1.93
	39	2441	-0.23
	78	2480	2.65
$\pi/4$ QPSK	0	2402	1.15
	39	2441	-0.84
	78	2480	1.85
8DPSK	0	2402	1.25
	39	2441	-0.74
	78	2480	1.97
BLE	0	2402	-6.04
	19	2440	-6.91
	39	2480	-5.59

Per KDB 447498 D01, the 1-g and 10-g SAR test exclusion thresholds for 100MHz to 6GHz at test separation distances $\cong 50$ mm are determined by:

$$[(\text{max. Power of channel, including tune-up tolerance, mW}) / (\text{min. test separation distance, mm})] * [\sqrt{f(\text{GHz})}] \cong 3.0 \text{ for 1-g SAR}$$

Band/Mode	F(GHz)	Position	SAR test exclusion threshold (mW)	RF output power		SAR test exclusion
				dBm	mW	
Bluetooth	2.45	Head	9.6	2.65	1.84	Yes
		Body	19.2	2.65	1.84	Yes
WiFi	2.45	Head	9.6	11.78	15.07	No
		Body	19.2	11.78	15.07	No

Per KDB 447498 D01, when the minimum test separation distance is <5mm, a distance of 5mm is applied to determine SAR test exclusion.

The test exclusion threshold is $\cong 3$, SAR testing is not required.

12. Maximum Tune-up Limit

Mode	Burst Average Power (dBm)	
	GSM850	PCS1900
GSM (GMSK, 1Tx Slot)	33.50	30.50
GPRS (GMSK, 1Tx Slot)	33.50	30.50
GPRS (GMSK, 2Tx Slot)	31.00	27.50
GPRS (GMSK, 3Tx Slot)	29.00	26.00
GPRS (GMSK, 4Tx Slot)	28.00	25.00

Mode	Burst Average Power (dBm)		
	WCDMA Band IV	WCDMA Band V	WCDMA Band II
AMR 12.2Kbps	24.00	22.00	22.50
RMC 12.2Kbps	24.00	22.00	22.50
HSDPA Subtest-1	22.00	20.50	21.00
HSDPA Subtest-2	22.00	20.50	21.00
HSDPA Subtest-3	22.00	20.50	21.00
HSDPA Subtest-4	22.00	20.50	21.00
HSUPA Subtest-1	21.50	20.00	20.00
HSUPA Subtest-2	21.50	20.00	20.00
HSUPA Subtest-3	21.50	20.00	20.00
HSUPA Subtest-4	21.50	20.00	20.00
HSUPA Subtest-5	21.50	20.00	20.00

LTE Band 2			
Channel	Channel 19100	Channel 18900	Channel 18700
Maximum Tune-up (dBm)	24.00	24.00	24.00
LTE Band 4			
Channel	Channel 20300	Channel 20175	Channel 20050
Maximum Tune-up (dBm)	23.50	23.50	23.50
LTE Band 7			
Channel	Channel 21350	Channel 21100	Channel 20850
Maximum Tune-up (dBm)	22.50	22.50	22.50
LTE Band 12			
Channel	Channel 23060	Channel 23095	Channel 23130
Maximum Tune-up (dBm)	22.50	22.50	22.50
LTE Band 17			
Channel	Channel 23755	Channel 23790	Channel 23800
Maximum Tune-up (dBm)	22.00	22.00	22.00

LTE MPR will followup 3GPP setting as below:

Modulation	Channel bandwidth / Transmission bandwidth (NRB)						MPR (dB)
	1.4MHz	3.0MHz	5MHz	10MHz	15MHz	20MHz	
QPSK	≤ 5	≤ 4	≤ 8	≤ 12	≤ 16	≤ 18	0
QPSK	> 5	> 4	> 8	> 12	> 16	> 18	1
16 QAM	≤ 5	≤ 4	≤ 8	≤ 12	≤ 16	≤ 18	1
16 QAM	> 5	> 4	> 8	> 12	> 16	> 18	2

WLAN		
Mode	Peak Power (dBm)	Burst Average Power (dBm)
802.11b	14.50	12.00
802.11g	14.50	11.50
802.11n(HT20)	14.50	11.00
802.11n(HT40)	14.50	11.00

Bluetooth			
Mode	Channel	Frequency (MHz)	Conducted power (dBm)
GFSK	0	2402	3.00
	39	2441	3.00
	78	2480	3.00
$\pi/4$ QPSK	0	2402	3.00
	39	2441	3.00
	78	2480	3.00
8DPSK	0	2402	3.00
	39	2441	3.00
	78	2480	3.00
BLE	0	2402	-5.00
	19	2440	-5.00
	39	2480	-5.00

13. Antenna Location

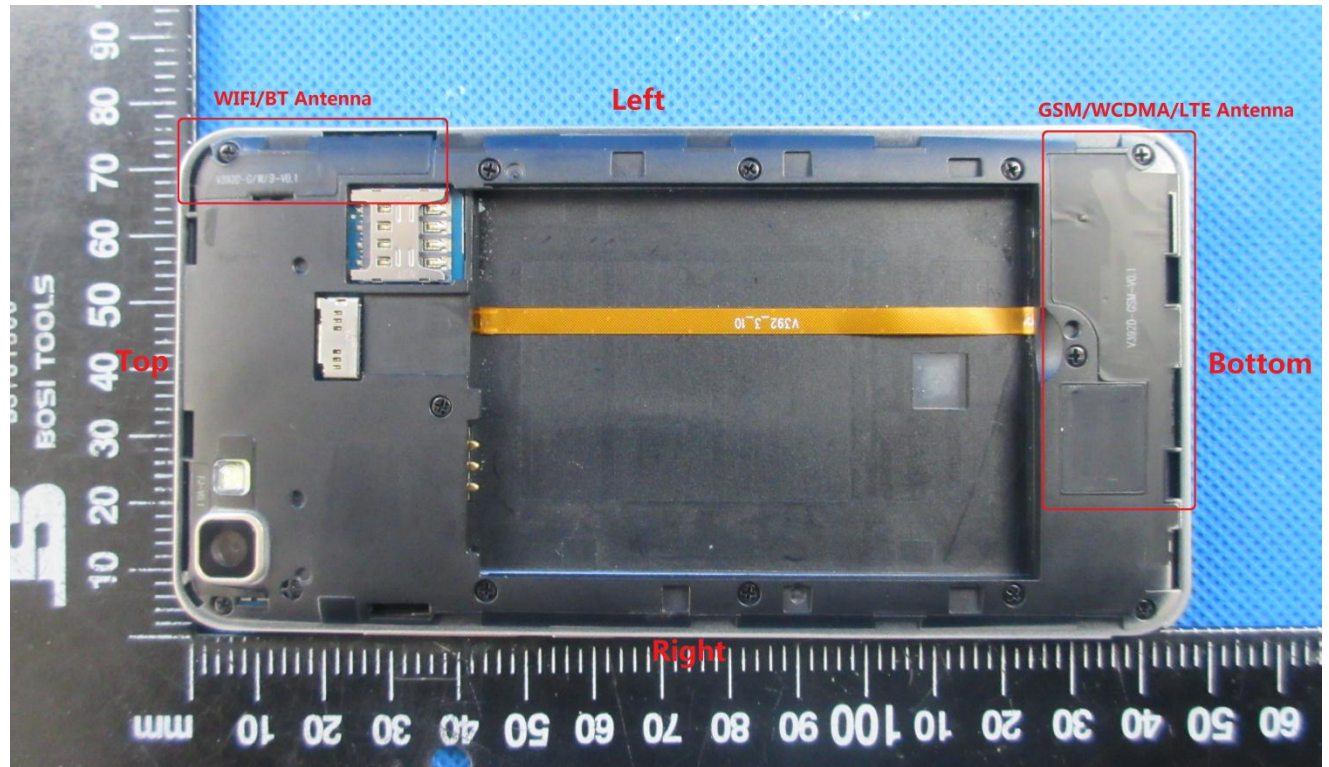

Positions for SAR tests; Hotspot mode						
Antenna	Back	Front	Top side	Bottom side	Right side	Left side
WWAN	Yes	Yes	No	Yes	Yes	Yes
WIFI / BT	Yes	Yes	Yes	No	No	Yes

General note:

Referring to KDB941225 D06, when the overall device length and width are >9cm*5cm, the test distance is 10mm. SAR must be measured for all sides and surfaces with a transmitting antenna located within 25mm from that surface or edge.

14. SAR Measurement Results

Head SAR

GSM850										
Mode	Test Position	Frequency		Conducted Power (dBm)	Tune up limit (dBm)	Tune up scaling factor	Power Drift(dB)	Measured SAR(1g) (W/kg)	Report SAR(1g) (W/kg)	Test Plot
		CH	MHz							
GPRS (4Tx slot)	Left-Cheek	128	824.2	27.42	28.00	1.14	-	-	-	-
		190	836.6	27.63	28.00	1.09	0.05	0.209	0.227	H1
		251	848.8	27.63	28.00	1.09	-	-	-	-
	Left-Tilt	128	824.2	27.42	28.00	1.14	-	-	-	-
		190	836.6	27.63	28.00	1.09	-0.06	0.160	0.174	-
		251	848.8	27.63	28.00	1.09	-	-	-	-
	Right-Cheek	128	824.2	27.42	28.00	1.14	-	-	-	-
		190	836.6	27.63	28.00	1.09	-0.02	0.194	0.211	-
		251	848.8	27.63	28.00	1.09	-	-	-	-
	Right-Tilt	128	824.2	27.42	28.00	1.14	-	-	-	-
		190	836.6	27.63	28.00	1.09	0.03	0.154	0.168	-
		251	848.8	27.63	28.00	1.09	-	-	-	-

PCS1900										
Mode	Test Position	Frequency		Conducted Power (dBm)	Tune up limit (dBm)	Tune up scaling factor	Power Drift(dB)	Measured SAR(1g) (W/kg)	Report SAR(1g) (W/kg)	Test Plot
		CH	MHz							
GPRS (4Tx slot)	Left-Cheek	512	1850.2	24.14	25.00	1.22	-	-	-	-
		661	1880.0	24.60	25.00	1.10	-0.13	0.241	0.264	-
		810	1909.8	24.49	25.00	1.12	-	-	-	-
	Left-Tilt	512	1850.2	24.14	25.00	1.22	-	-	-	-
		661	1880.0	24.60	25.00	1.10	-0.09	0.179	0.196	-
		810	1909.8	24.49	25.00	1.12	-	-	-	-
	Right-Cheek	512	1850.2	24.14	25.00	1.22	-	-	-	-
		661	1880.0	24.60	25.00	1.10	0.07	0.270	0.295	H2
		810	1909.8	24.49	25.00	1.12	-	-	-	-
	Right-Tilt	512	1850.2	24.14	25.00	1.22	-	-	-	-
		661	1880.0	24.60	25.00	1.10	0.08	0.206	0.225	-
		810	1909.8	24.49	25.00	1.12	-	-	-	-

Note:

Per KDB865664 D01v01r04, Repeated measurement is not required when the original highest measured SAR is < 0.80 W/kg

WCDMA Band IV										
Mode	Test Position	Frequency		Conducted Power (dBm)	Tune up limit (dBm)	Tune up scaling factor	Power Drift(dB)	Measured SAR(1g) (W/kg)	Report SAR(1g) (W/kg)	Test Plot
		CH	MHz							
RMC 12.2K bps	Left-Cheek	1313	1712.60	23.56	24.00	1.11	-	-	-	-
		1450	1740.00	23.46	24.00	1.13	-0.09	0.175	0.198	H3
		1512	1752.40	23.42	24.00	1.14	-	-	-	-
	Left-Tilt	1313	1712.60	23.56	24.00	1.11	-	-	-	-
		1450	1740.00	23.46	24.00	1.13	-0.08	0.144	0.163	-
		1512	1752.40	23.42	24.00	1.14	-	-	-	-
	Right-Cheek	1313	1712.60	23.56	24.00	1.11	-	-	-	-
		1450	1740.00	23.46	24.00	1.13	-0.12	0.167	0.189	-
		1512	1752.40	23.42	24.00	1.14	-	-	-	-
	Right-Tilt	1313	1712.60	23.56	24.00	1.11	-	-	-	-
		1450	1740.00	23.46	24.00	1.13	0.04	0.140	0.159	-
		1512	1752.40	23.42	24.00	1.14	-	-	-	-

WCDMA Band V										
Mode	Test Position	Frequency		Conducted Power (dBm)	Tune up limit (dBm)	Tune up scaling factor	Power Drift(dB)	Measured SAR(1g) (W/kg)	Report SAR(1g) (W/kg)	Test Plot
		CH	MHz							
RMC 12.2K bps	Left-Cheek	4132	826.4	21.80	22.00	1.05	-	-	-	-
		4183	836.6	21.95	22.00	1.01	0.11	0.133	0.135	H4
		4233	846.6	21.79	22.00	1.05	-	-	-	-
	Left-Tilt	4132	826.4	21.80	22.00	1.05	-	-	-	-
		4183	836.6	21.95	22.00	1.01	0.09	0.109	0.111	-
		4233	846.6	21.79	22.00	1.05	-	-	-	-
	Right-Cheek	4132	826.4	21.80	22.00	1.05	-	-	-	-
		4183	836.6	21.95	22.00	1.01	0.15	0.127	0.128	-
		4233	846.6	21.79	22.00	1.05	-	-	-	-
	Right-Tilt	4132	826.4	21.80	22.00	1.05	-	-	-	-
		4183	836.6	21.95	22.00	1.01	-0.05	0.107	0.108	-
		4233	846.6	21.79	22.00	1.05	-	-	-	-

WCDMA Band II										
Mode	Test Position	Frequency		Conducted Power (dBm)	Tune up limit (dBm)	Tune up scaling factor	Power Drift(dB)	Measured SAR(1g) (W/kg)	Report SAR(1g) (W/kg)	Test Plot
		CH	MHz							
RMC 12.2K bps	Left-Cheek	9262	1852.4	22.14	22.50	1.09	-	-	-	-
		9400	1880.0	22.17	22.50	1.08	-0.07	0.148	0.160	H5
		9538	1907.6	22.09	22.50	1.10	-	-	-	-
	Left-Tilt	9262	1852.4	22.14	22.50	1.09	-	-	-	-
		9400	1880.0	22.17	22.50	1.08	-0.04	0.119	0.128	-
		9538	1907.6	22.09	22.50	1.10	-	-	-	-
	Right-Cheek	9262	1852.4	22.14	22.50	1.09	-	-	-	-
		9400	1880.0	22.17	22.50	1.08	0.10	0.143	0.154	-
		9538	1907.6	22.09	22.50	1.10	-	-	-	-
	Right-Tilt	9262	1852.4	22.14	22.50	1.09	-	-	-	-
		9400	1880.0	22.17	22.50	1.08	0.04	0.112	0.121	-
		9538	1907.6	22.09	22.50	1.10	-	-	-	-

Note:

Per KDB865664 D01v01r04, Repeated measurement is not required when the original highest measured SAR is < 0.80 W/kg

LTE Band 2										
Mode	Test Position	Frequency		Conducted Power (dBm)	Tune up limit (dBm)	Tune up scaling factor	Power Drift(dB)	Measured SAR(1g) (W/kg)	Report SAR(1g) (W/kg)	Test Plot
		CH	MHz							
20M_1 RB	Left-Cheek	18700	1860.0	23.51	24.00	1.12	-	-	-	-
		18900	1880.0	23.60	24.00	1.10	-0.08	0.225	0.247	H6
		19100	1900.0	23.58	24.00	1.10	-	-	-	-
	Left-Tilt	18700	1860.0	23.51	24.00	1.12	-	-	-	-
		18900	1880.0	23.60	24.00	1.10	0.06	0.184	0.202	-
		19100	1900.0	23.58	24.00	1.10	-	-	-	-
	Right-Cheek	18700	1860.0	23.51	24.00	1.12	-	-	-	-
		18900	1880.0	23.60	24.00	1.10	0.04	0.219	0.240	-
		19100	1900.0	23.58	24.00	1.10	-	-	-	-
	Right-Tilt	18700	1860.0	23.51	24.00	1.12	-	-	-	-
		18900	1880.0	23.60	24.00	1.10	-0.05	0.175	0.192	-
		19100	1900.0	23.58	24.00	1.10	-	-	-	-
20M_5 ORB	Left-Cheek	18700	1860.0	22.08	22.50	1.10	-	-	-	-
		18900	1880.0	22.09	22.50	1.10	0.17	0.198	0.218	-
		19100	1900.0	21.88	22.50	1.15	-	-	-	-
	Left-Tilt	18700	1860.0	22.08	22.50	1.10	-	-	-	-
		18900	1880.0	22.09	22.50	1.10	-0.09	0.174	0.191	-
		19100	1900.0	21.88	22.50	1.15	-	-	-	-
	Right-Cheek	18700	1860.0	22.08	22.50	1.10	-	-	-	-
		18900	1880.0	22.09	22.50	1.10	-0.08	0.183	0.201	-
		19100	1900.0	21.88	22.50	1.15	-	-	-	-
	Right-Tilt	18700	1860.0	22.08	22.50	1.10	-	-	-	-
		18900	1880.0	22.09	22.50	1.10	0.06	0.156	0.171	-
		19100	1900.0	21.88	22.50	1.15	-	-	-	-

Note:

1. Per KDB865664 D01v01r04, Repeated measurement is not required when the original highest measured SAR is < 0.80 W/kg
2. Per KDB 941225 D05v02r03, for QPSK with 100% RB allocation, SAR is not required when the highest maximum output power for 100 % RB allocation is less than the highest maximum output power in 50% and 1 RB allocations and the highest reported SAR for 1 RB and 50% RB allocation are ≤ 0.8 W/kg. Otherwise, SAR is measured for the highest output power channel; and if the reported SAR is > 1.45 W/kg, the remaining required test channels must also be tested.

LTE Band 4										
Mode	Test Position	Frequency		Conducted Power (dBm)	Tune up limit (dBm)	Tune up scaling factor	Power Drift(dB)	Measured SAR(1g) (W/kg)	Report SAR(1g) (W/kg)	Test Plot
		CH	MHz							
20M_1 RB	Left-Cheek	20050	1720	23.11	23.50	1.09	-	-	-	-
		20175	1732.5	23.10	23.50	1.10	0.06	0.196	0.215	-
		20300	1745	23.07	23.50	1.10	-	-	-	-
	Left-Tilt	20050	1720	23.11	23.50	1.09	-	-	-	-
		20175	1732.5	23.10	23.50	1.10	-0.01	0.146	0.161	-
		20300	1745	23.07	23.50	1.10	-	-	-	-
	Right-Cheek	20050	1720	23.11	23.50	1.09	-	-	-	-
		20175	1732.5	23.10	23.50	1.10	-0.03	0.214	0.235	H7
		20300	1745	23.07	23.50	1.10	-	-	-	-
	Right-Tilt	20050	1720	23.11	23.50	1.09	-	-	-	-
		20175	1732.5	23.10	23.50	1.10	0.02	0.166	0.182	-
		20300	1745	23.07	23.50	1.10	-	-	-	-
20M_5 ORB	Left-Cheek	20050	1720	21.70	22.00	1.07	-	-	-	-
		20175	1732.5	21.62	22.00	1.09	0.17	0.194	0.212	-
		20300	1745	21.41	22.00	1.15	-	-	-	-
	Left-Tilt	20050	1720	21.70	22.00	1.07	-	-	-	-
		20175	1732.5	21.62	22.00	1.09	-0.14	0.153	0.167	-
		20300	1745	21.41	22.00	1.15	-	-	-	-
	Right-Cheek	20050	1720	21.70	22.00	1.07	-	-	-	-
		20175	1732.5	21.62	22.00	1.09	-0.08	0.176	0.192	-
		20300	1745	21.41	22.00	1.15	-	-	-	-
	Right-Tilt	20050	1720	21.70	22.00	1.07	-	-	-	-
		20175	1732.5	21.62	22.00	1.09	0.10	0.125	0.136	-
		20300	1745	21.41	22.00	1.15	-	-	-	-

Note:

1. Per KDB865664 D01v01r04, Repeated measurement is not required when the original highest measured SAR is < 0.80 W/kg
2. Per KDB 941225 D05v02r03, for QPSK with 100% RB allocation, SAR is not required when the highest maximum output power for 100 % RB allocation is less than the highest maximum output power in 50% and 1 RB allocations and the highest reported SAR for 1 RB and 50% RB allocation are ≤ 0.8 W/kg. Otherwise, SAR is measured for the highest output power channel; and if the reported SAR is > 1.45 W/kg, the remaining required test channels must also be tested.

LTE Band 7										
Mode	Test Position	Frequency		Conducted Power (dBm)	Tune up limit (dBm)	Tune up scaling factor	Power Drift(dB)	Measured SAR(1g) (W/kg)	Report SAR(1g) (W/kg)	Test Plot
		CH	MHz							
20M_1 RB	Left-Cheek	20850	2510	22.01	22.50	1.12	-	-	-	-
		21100	2535	22.09	22.50	1.10	0.13	0.308	0.338	H8
		21350	2560	21.98	22.50	1.13	-	-	-	-
	Left-Tilt	20850	2510	22.01	22.50	1.12	-	-	-	-
		21100	2535	22.09	22.50	1.10	0.01	0.270	0.297	-
		21350	2560	21.98	22.50	1.13	-	-	-	-
	Right-Cheek	20850	2510	22.01	22.50	1.12	-	-	-	-
		21100	2535	22.09	22.50	1.10	-0.06	0.297	0.326	-
		21350	2560	21.98	22.50	1.13	-	-	-	-
	Right-Tilt	20850	2510	22.01	22.50	1.12	-	-	-	-
		21100	2535	22.09	22.50	1.10	0.05	0.253	0.278	-
		21350	2560	21.98	22.50	1.13	-	-	-	-
20M_5 ORB	Left-Cheek	20850	2510	20.67	21.00	1.08	-	-	-	-
		21100	2535	20.68	21.00	1.08	-0.07	0.288	0.310	-
		21350	2560	20.40	21.00	1.15	-	-	-	-
	Left-Tilt	20850	2510	20.67	21.00	1.08	-	-	-	-
		21100	2535	20.68	21.00	1.08	0.02	0.262	0.282	-
		21350	2560	20.40	21.00	1.15	-	-	-	-
	Right-Cheek	20850	2510	20.67	21.00	1.08	-	-	-	-
		21100	2535	20.68	21.00	1.08	-0.02	0.274	0.296	-
		21350	2560	20.40	21.00	1.15	-	-	-	-
	Right-Tilt	20850	2510	20.67	21.00	1.08	-	-	-	-
		21100	2535	20.68	21.00	1.08	0.03	0.224	0.242	-
		21350	2560	20.40	21.00	1.15	-	-	-	-

Note:

1. Per KDB865664 D01v01r04, Repeated measurement is not required when the original highest measured SAR is < 0.80 W/kg
2. Per KDB 941225 D05v02r03, for QPSK with 100% RB allocation, SAR is not required when the highest maximum output power for 100 % RB allocation is less than the highest maximum output power in 50% and 1 RB allocations and the highest reported SAR for 1 RB and 50% RB allocation are ≤ 0.8 W/kg. Otherwise, SAR is measured for the highest output power channel; and if the reported SAR is > 1.45 W/kg, the remaining required test channels must also be tested.

LTE Band 12										
Mode	Test Position	Frequency		Conducted Power (dBm)	Tune up limit (dBm)	Tune up scaling factor	Power Drift(dB)	Measured SAR(1g) (W/kg)	Report SAR(1g) (W/kg)	Test Plot
		CH	MHz							
10M_1 RB	Left-Cheek	23060	704.00	21.96	22.50	1.13	-	-	-	-
		23095	707.50	22.05	22.50	1.11	-0.05	0.275	0.305	H9
		23130	711.00	22.02	22.50	1.12	-	-	-	-
	Left-Tilt	23060	704.00	21.96	22.50	1.13	-	-	-	-
		23095	707.50	22.05	22.50	1.11	-0.01	0.241	0.267	-
		23130	711.00	22.02	22.50	1.12	-	-	-	-
	Right-Cheek	23060	704.00	21.96	22.50	1.13	-	-	-	-
		23095	707.50	22.05	22.50	1.11	0.02	0.265	0.294	-
		23130	711.00	22.02	22.50	1.12	-	-	-	-
	Right-Tilt	23060	704.00	21.96	22.50	1.13	-	-	-	-
		23095	707.50	22.05	22.50	1.11	-0.03	0.211	0.234	-
		23130	711.00	22.02	22.50	1.12	-	-	-	-
10M_2 5RB	Left-Cheek	23060	704.00	20.62	21.00	1.09	-	-	-	-
		23095	707.50	20.64	21.00	1.09	0.10	0.258	0.280	-
		23130	711.00	20.44	21.00	1.14	-	-	-	-
	Left-Tilt	23060	704.00	20.62	21.00	1.09	-	-	-	-
		23095	707.50	20.64	21.00	1.09	-0.01	0.190	0.206	-
		23130	711.00	20.44	21.00	1.14	-	-	-	-
	Right-Cheek	23060	704.00	20.62	21.00	1.09	-	-	-	-
		23095	707.50	20.64	21.00	1.09	0.04	0.256	0.278	-
		23130	711.00	20.44	21.00	1.14	-	-	-	-
	Right-Tilt	23060	704.00	20.62	21.00	1.09	-	-	-	-
		23095	707.50	20.64	21.00	1.09	0.08	0.222	0.241	-
		23130	711.00	20.44	21.00	1.14	-	-	-	-

Note:

- Per KDB865664 D01v01r04, Repeated measurement is not required when the original highest measured SAR is < 0.80 W/kg
- Per KDB 941225 D05v02r03, for QPSK with 100% RB allocation, SAR is not required when the highest maximum output power for 100 % RB allocation is less than the highest maximum output power in 50% and 1 RB allocations and the highest reported SAR for 1 RB and 50% RB allocation are ≤ 0.8 W/kg. Otherwise, SAR is measured for the highest output power channel; and if the reported SAR is > 1.45 W/kg, the remaining required test channels must also be tested.

LTE Band 17										
Mode	Test Position	Frequency		Conducted Power (dBm)	Tune up limit (dBm)	Tune up scaling factor	Power Drift(dB)	Measured SAR(1g) (W/kg)	Report SAR(1g) (W/kg)	Test Plot
		CH	MHz							
10M_1 RB	Left-Cheek	23755	709.00	21.71	22.00	1.07	-	-	-	-
		23790	710.00	21.80	22.00	1.05	0.10	0.259	0.271	H10
		23800	711.00	21.75	22.00	1.06	-	-	-	-
	Left-Tilt	23755	709.00	21.71	22.00	1.07	-	-	-	-
		23790	710.00	21.80	22.00	1.05	0.02	0.227	0.238	-
		23800	711.00	21.75	22.00	1.06	-	-	-	-
	Right-Cheek	23755	709.00	21.71	22.00	1.07	-	-	-	-
		23790	710.00	21.80	22.00	1.05	-0.03	0.253	0.265	-
		23800	711.00	21.75	22.00	1.06	-	-	-	-
	Right-Tilt	23755	709.00	21.71	22.00	1.07	-	-	-	-
		23790	710.00	21.80	22.00	1.05	0.05	0.202	0.211	-
		23800	711.00	21.75	22.00	1.06	-	-	-	-
10M_2 5RB	Left-Cheek	23755	709.00	20.39	21.00	1.15	-	-	-	-
		23790	710.00	20.40	21.00	1.15	-0.08	0.187	0.214	-
		23800	711.00	20.18	21.00	1.21	-	-	-	-
	Left-Tilt	23755	709.00	20.39	21.00	1.15	-	-	-	-
		23790	710.00	20.40	21.00	1.15	0.01	0.138	0.158	-
		23800	711.00	20.18	21.00	1.21	-	-	-	-
	Right-Cheek	23755	709.00	20.39	21.00	1.15	-	-	-	-
		23790	710.00	20.40	21.00	1.15	-0.03	0.176	0.202	-
		23800	711.00	20.18	21.00	1.21	-	-	-	-
	Right-Tilt	23755	709.00	20.39	21.00	1.15	-	-	-	-
		23790	710.00	20.40	21.00	1.15	-0.06	0.154	0.177	-
		23800	711.00	20.18	21.00	1.21	-	-	-	-

Note:

- Per KDB865664 D01v01r04, Repeated measurement is not required when the original highest measured SAR is < 0.80 W/kg
- Per KDB 941225 D05v02r03, for QPSK with 100% RB allocation, SAR is not required when the highest maximum output power for 100 % RB allocation is less than the highest maximum output power in 50% and 1 RB allocations and the highest reported SAR for 1 RB and 50% RB allocation are ≤ 0.8 W/kg. Otherwise, SAR is measured for the highest output power channel; and if the reported SAR is > 1.45 W/kg, the remaining required test channels must also be tested.

WLAN										
Mode	Test Position	Frequency		Conducted Power (dBm)	Tune up limit (dBm)	Tune up scaling factor	Power Drift(dB)	Measured SAR(1g) (W/kg)	Report SAR(1g) (W/kg)	Test Plot
		CH	MHz							
802.11 b 1Mbps	Left-Cheek	01	2412	11.55	12.00	1.11	-	-	-	-
		06	2437	11.78	12.00	1.05	-0.05	0.146	0.154	H11
		11	2462	11.54	12.00	1.11	-	-	-	-
	Left-Tilt	01	2412	11.55	12.00	1.11	-	-	-	-
		06	2437	11.78	12.00	1.05	0.07	0.124	0.130	-
		11	2462	11.54	12.00	1.11	-	-	-	-
	Right-Cheek	01	2412	11.55	12.00	1.11	-	-	-	-
		06	2437	11.78	12.00	1.05	0.03	0.140	0.148	-
		11	2462	11.54	12.00	1.11	-	-	-	-
	Right-Tilt	01	2412	11.55	12.00	1.11	-	-	-	-
		06	2437	11.78	12.00	1.05	-0.04	0.122	0.129	-
		11	2462	11.54	12.00	1.11	-	-	-	-

Note:

- According to the above table, the initial test position for head is "LeftCheek", and its reported SAR is ≤ 0.4 W/kg. Thus further SAR measurement is not required for the other (remaining) test positions. Because the reported SAR of the highest measured maximum output power channel for the exposure configuration is ≤ 0.8 W/kg, no further SAR testing is required for 802.11b DSSS in that exposure configuration.
- When SAR measurement is required for 2.4 GHz 802.11g/n OFDM configurations, the measurement and test reduction procedures for OFDM are applied. SAR is not required for the following 2.4 GHz OFDM conditions.
 - When KDB Publication 447498 D01 SAR test exclusion applies to the OFDM configuration.
 - When the highest *reported* SAR for DSSS is adjusted by the ratio of OFDM to DSSS specified maximum output power and the adjusted SAR is ≤ 1.2 W/kg, the 802.11g/n is not required.

WLAN- Scaled Reported SAR							
Mode	Test Position	Frequency		Actual duty factor	maximum duty factor	Reported SAR (1g)(W/kg)	Scaled reported SAR (1g)(W/kg)
		CH	MHz				
802.11b 1Mbps	Left-Cheek	6	2437	95.84%	100%	0.154	0.160
	Left-Tilt	6	2437	95.84%	100%	0.130	0.136
	Right-Cheek	6	2437	95.84%	100%	0.148	0.154
	Right-Tilt	6	2437	95.84%	100%	0.129	0.134

Note:

- According to the KDB248227 D01, The reported SAR must be scaled to 100% transmission duty factor to determine compliance at the maximum tune-up tolerance limit. A maximum transmission duty factor of 95.84% is achievable for WLAN in this project.

Body SAR

GSM850										
Mode	Test Position	Frequency		Conducted Power (dBm)	Tune up limit (dBm)	Tune up scaling factor	Power Drift(dB)	Measured SAR(1g) (W/kg)	Report SAR(1g) (W/kg)	Test Plot
		CH	MHz							
GPRS (4Tx slot)	Front	128	824.2	27.42	28.00	1.14	-	-	-	-
		190	836.6	27.63	28.00	1.09	-0.04	0.228	0.248	-
		251	848.8	27.63	28.00	1.09	-	-	-	-
	Back	128	824.2	27.42	28.00	1.14	-	-	-	-
		190	836.6	27.63	28.00	1.09	0.08	0.345	0.376	B1
		251	848.8	27.63	28.00	1.09	-	-	-	-

PCS1900										
Mode	Test Position	Frequency		Conducted Power (dBm)	Tune up limit (dBm)	Tune up scaling factor	Power Drift(dB)	Measured SAR(1g) (W/kg)	Report SAR(1g) (W/kg)	Test Plot
		CH	MHz							
GPRS (4Tx slot)	Front	512	1850.2	24.14	25.00	1.22	-	-	-	-
		661	1880.0	24.60	25.00	1.10	0.12	0.338	0.370	-
		810	1909.8	24.49	25.00	1.12	-	-	-	-
	Back	512	1850.2	24.14	25.00	1.22	-	-	-	-
		661	1880.0	24.60	25.00	1.10	-0.16	0.518	0.567	B2
		810	1909.8	24.49	25.00	1.12	-	-	-	-

WCDMA Band IV										
Mode	Test Position	Frequency		Conducted Power (dBm)	Tune up limit (dBm)	Tune up scaling factor	Power Drift(dB)	Measured SAR(1g) (W/kg)	Report SAR(1g) (W/kg)	Test Plot
		CH	MHz							
RMC 12.2Kbps	Front	1313	1712.60	23.56	24.00	1.11	-	-	-	-
		1450	1740.00	23.46	24.00	1.13	0.03	0.214	0.243	-
		1512	1752.40	23.42	24.00	1.14	-	-	-	-
	Back	1313	1712.60	23.56	24.00	1.11	-	-	-	-
		1450	1740.00	23.46	24.00	1.13	-0.09	0.301	0.341	B3
		1512	1752.40	23.42	24.00	1.14	-	-	-	-

WCDMA Band V										
Mode	Test Position	Frequency		Conducted Power (dBm)	Tune up limit (dBm)	Tune up scaling factor	Power Drift(dB)	Measured SAR(1g) (W/kg)	Report SAR(1g) (W/kg)	Test Plot
		CH	MHz							
RMC 12.2Kbps	Front	4132	826.4	21.80	22.00	1.05	-	-	-	-
		4183	836.6	21.95	22.00	1.01	-0.02	0.162	0.164	-
		4233	846.6	21.79	22.00	1.05	-	-	-	-
	Back	4132	826.4	21.80	22.00	1.05	-	-	-	-
		4183	836.6	21.95	22.00	1.01	0.05	0.228	0.231	B4
		4233	846.6	21.79	22.00	1.05	-	-	-	-

WCDMA Band II										
Mode	Test Position	Frequency		Conducted Power (dBm)	Tune up limit (dBm)	Tune up scaling factor	Power Drift(dB)	Measured SAR(1g) (W/kg)	Report SAR(1g) (W/kg)	Test Plot
		CH	MHz							
RMC 12.2Kbps	Front	9262	1852.4	22.14	22.50	1.09	-	-	-	-
		9400	1880.0	22.17	22.50	1.08	-0.04	0.196	0.211	-
		9538	1907.6	22.09	22.50	1.10	-	-	-	-
	Back	9262	1852.4	22.14	22.50	1.09	-	-	-	-
		9400	1880.0	22.17	22.50	1.08	-0.09	0.285	0.307	B5
		9538	1907.6	22.09	22.50	1.10	-	-	-	-

LTE Band 2										
Mode	Test Position	Frequency		Conducted Power (dBm)	Tune up limit (dBm)	Tune up scaling factor	Power Drift(dB)	Measured SAR(1g) (W/kg)	Report SAR(1g) (W/kg)	Test Plot
		CH	MHz							
20M_1RB	Front	18700	1860.0	23.51	24.00	1.12	-	-	-	-
		18900	1880.0	23.60	24.00	1.10	-0.03	0.246	0.270	-
		19100	1900.0	23.58	24.00	1.10	-	-	-	-
	Back	18700	1860.0	23.51	24.00	1.12	-	-	-	-
		18900	1880.0	23.60	24.00	1.10	0.06	0.373	0.409	B6
		19100	1900.0	23.58	24.00	1.10	-	-	-	-
20M_50RB	Front	18700	1860.0	22.08	22.50	1.10	-	-	-	-
		18900	1880.0	22.09	22.50	1.10	0.00	0.180	0.198	-
		19100	1900.0	21.88	22.50	1.10	-	-	-	-
	Back	18700	1860.0	22.08	22.50	1.10	-	-	-	-
		18900	1880.0	22.09	22.50	1.10	-0.03	0.318	0.350	-
		19100	1900.0	21.88	22.50	1.10	-	-	-	-

LTE Band 4										
Mode	Test Position	Frequency		Conducted Power (dBm)	Tune up limit (dBm)	Tune up scaling factor	Power Drift(dB)	Measured SAR(1g) (W/kg)	Report SAR(1g) (W/kg)	Test Plot
		CH	MHz							
20M_1RB	Front	20050	1720	23.11	23.50	1.09	-	-	-	-
		20175	1732.5	23.10	23.50	1.10	-0.02	0.139	0.152	-
		20300	1745	23.07	23.50	1.10	-	-	-	-
	Back	20050	1720	23.11	23.50	1.09	-	-	-	-
		20175	1732.5	23.10	23.50	1.10	-0.08	0.298	0.327	B7
		20300	1745	23.07	23.50	1.10	-	-	-	-
20M_50RB	Front	20050	1720	21.70	22.00	1.10	-	-	-	-
		20175	1732.5	21.62	22.00	1.10	0.01	0.090	0.099	-
		20300	1745	21.41	22.00	1.10	-	-	-	-
	Back	20050	1720	21.70	22.00	1.10	-	-	-	-
		20175	1732.5	21.62	22.00	1.07	-0.05	0.247	0.269	-
		20300	1745	21.41	22.00	1.09	-	-	-	-

LTE Band 7										
Mode	Test Position	Frequency		Conducted Power (dBm)	Tune up limit (dBm)	Tune up scaling factor	Power Drift(dB)	Measured SAR(1g) (W/kg)	Report SAR(1g) (W/kg)	Test Plot
		CH	MHz							
20M_1RB	Front	20850	2510	22.01	22.50	1.12	-	-	-	-
		21100	2535	22.09	22.50	1.10	0.02	0.380	0.418	-
		21350	2560	21.98	22.50	1.13	-	-	-	-
	Back	20850	2510	22.01	22.50	1.12	-	-	-	-
		21100	2535	22.09	22.50	1.10	-0.09	0.538	0.591	B8
		21350	2560	21.98	22.50	1.13	-	-	-	-
20M_50RB	Front	20850	2510	20.67	21.00	1.10	-	-	-	-
		21100	2535	20.68	21.00	1.10	-0.02	0.312	0.337	-
		21350	2560	20.40	21.00	1.10	-	-	-	-
	Back	20850	2510	20.67	21.00	1.10	-	-	-	-
		21100	2535	20.68	21.00	1.08	0.10	0.459	0.495	-
		21350	2560	20.40	21.00	1.08	-	-	-	-

LTE Band 12										
Mode	Test Position	Frequency		Conducted Power (dBm)	Tune up limit (dBm)	Tune up scaling factor	Power Drift(dB)	Measured SAR(1g) (W/kg)	Report SAR(1g) (W/kg)	Test Plot
		CH	MHz							
10M_1RB	Front	23060	704.00	21.96	22.50	1.13	-	-	-	-
		23095	707.50	22.05	22.50	1.11	0.02	0.254	0.282	-
		23130	711.00	22.02	22.50	1.12	-	-	-	-
	Back	23060	704.00	21.96	22.50	1.13	-	-	-	-
		23095	707.50	22.05	22.50	1.11	-0.06	0.393	0.436	B9
		23130	711.00	22.02	22.50	1.12	-	-	-	-
10M_25RB	Front	23060	704.00	20.62	21.00	1.11	-	-	-	-
		23095	707.50	20.64	21.00	1.11	-0.05	0.160	0.174	-
		23130	711.00	20.44	21.00	1.11	-	-	-	-
	Back	23060	704.00	20.62	21.00	1.11	-	-	-	-
		23095	707.50	20.64	21.00	1.09	0.07	0.344	0.374	-
		23130	711.00	20.44	21.00	1.09	-	-	-	-

LTE Band 17										
Mode	Test Position	Frequency		Conducted Power (dBm)	Tune up limit (dBm)	Tune up scaling factor	Power Drift(dB)	Measured SAR(1g) (W/kg)	Report SAR(1g) (W/kg)	Test Plot
		CH	MHz							
10M_1RB	Front	23755	709.00	21.71	22.00	1.07	-	-	-	-
		23790	710.00	21.80	22.00	1.05	0.06	0.262	0.274	-
		23800	711.00	21.75	22.00	1.06	-	-	-	-
	Back	23755	709.00	21.71	22.00	1.07	-	-	-	-
		23790	710.00	21.80	22.00	1.05	-0.16	0.405	0.424	B10
		23800	711.00	21.75	22.00	1.06	-	-	-	-
10M_25RB	Front	23755	709.00	20.39	21.00	1.05	-	-	-	-
		23790	710.00	20.40	21.00	1.05	-0.04	0.158	0.181	-
		23800	711.00	20.18	21.00	1.05	-	-	-	-
	Back	23755	709.00	20.39	21.00	1.05	-	-	-	-
		23790	710.00	20.40	21.00	1.15	0.06	0.339	0.389	-
		23800	711.00	20.18	21.00	1.15	-	-	-	-

Note:

- Per KDB865664 D01v01r04, Repeated measurement is not required when the original highest measured SAR is < 0.80 W/kg
- Per KDB 941225 D05v02r03, for QPSK with 100% RB allocation, SAR is not required when the highest maximum output power for 100 % RB allocation is less than the highest maximum output power in 50% and 1 RB allocations and the highest reported SAR for 1 RB and 50% RB allocation are ≤ 0.8 W/kg. Otherwise, SAR is measured for the highest output power channel; and if the reported SAR is > 1.45 W/kg, the remaining required test channels must also be tested.

WLAN										
Mode	Test Position	Frequency		Conducted Power (dBm)	Tune up limit (dBm)	Tune up scaling factor	Power Drift(dB)	Measured SAR(1g) (W/kg)	Report SAR(1g) (W/kg)	Test Plot
		CH	MHz							
802.11b 1Mbps	Front	1	2412	11.55	12.00	1.11	-	-	-	-
		6	2437	11.78	12.00	1.05	-0.15	0.203	0.214	-
		11	2462	11.54	12.00	1.11	-	-	-	-
	Back	1	2412	11.55	12.00	1.11	-	-	-	-
		6	2437	11.78	12.00	1.05	0.10	0.298	0.314	B11
		11	2462	11.54	12.00	1.11	-	-	-	-

Note:

- According to the above table, the initial test position for body is "Back", and its reported SAR is ≤ 0.4 W/kg. Thus further SAR measurement is not required for the other (remaining) test positions. Because the reported SAR of the highest measured maximum output power channel for the exposure configuration is ≤ 0.8 W/kg, no further SAR testing is required for 802.11b DSSS in that exposure configuration.

WLAN- Scaled Reported SAR							
Mode	Test Position	Frequency		Actual duty factor	maximum duty factor	Reported SAR (1g)(W/kg)	Scaled reported SAR (1g)(W/kg)
		CH	MHz				
802.11b 1Mbps	Front	6	2437	95.84%	100%	0.214	0.223
	Back	6	2437	95.84%	100%	0.314	0.327

Note:

- According to the KDB248227 D01, The reported SAR must be scaled to 100% transmission duty factor to determine compliance at the maximum tune-up tolerance limit. A maximum transmission duty factor of 95.84% is achievable for WLAN in this project.

Hotspot SAR

Positions for SAR tests; Hotspot mode						
Antenna	Back	Front	Top side	Bottom side	Right side	Left side
WWAN	Yes	Yes	No	Yes	Yes	Yes
WIFI / BT	Yes	Yes	Yes	No	No	Yes

General note:

Referring to KDB941225 D06, when the overall device length and width are >9cm*5cm, the test distance is 10mm. SAR must be measured for all sides and surfaces with a transmitting antenna located within 25mm from that surface or edge.

GSM850										
Mode	Test Position	Frequency		Conducted Power (dBm)	Tune up limit (dBm)	Tune up scaling factor	Power Drift(dB)	Measured SAR(1g) (W/kg)	Report SAR(1g) (W/kg)	Test Plot
		CH	MHz							
GPRS (4Tx slot)	Front	128	824.2	27.42	28.00	1.14	-	-	-	-
		190	836.6	27.63	28.00	1.09	-0.04	0.228	0.248	-
		251	848.8	27.63	28.00	1.09	-	-	-	-
	Back	128	824.2	27.42	28.00	1.14	-	-	-	-
		190	836.6	27.63	28.00	1.09	0.08	0.345	0.376	B1
		251	848.8	27.63	28.00	1.09	-	-	-	-
	Left	190	836.6	27.63	28.00	1.09	-0.05	0.247	0.269	-
	Right	190	836.6	27.63	28.00	1.09	0.03	0.110	0.120	-
	Top	190	836.6	27.63	28.00	1.09	-	-	-	-
Bottom	190	836.6	27.63	28.00	1.09	0.11	0.235	0.256	-	

PCS1900										
Mode	Test Position	Frequency		Conducted Power (dBm)	Tune up limit (dBm)	Tune up scaling factor	Power Drift(dB)	Measured SAR(1g) (W/kg)	Report SAR(1g) (W/kg)	Test Plot
		CH	MHz							
GPRS (4Tx slot)	Front	512	1850.2	24.14	25.00	1.22	-	-	-	-
		661	1880.0	24.60	25.00	1.10	0.12	0.338	0.370	-
		810	1909.8	24.49	25.00	1.12	-	-	-	-
	Back	512	1850.2	24.14	25.00	1.22	-	-	-	-
		661	1880.0	24.60	25.00	1.10	-0.16	0.518	0.567	B2
		810	1909.8	24.49	25.00	1.12	-	-	-	-
	Left	661	1880.0	24.60	25.00	1.10	0.07	0.365	0.400	-
	Right	661	1880.0	24.60	25.00	1.10	0.04	0.172	0.188	-
	Top	661	1880.0	24.60	25.00	1.10	-	-	-	-
Bottom	661	1880.0	24.60	25.00	1.10	-0.17	0.356	0.390	-	

WCDMA Band IV										
Mode	Test Position	Frequency		Conducted Power (dBm)	Tune up limit (dBm)	Tune up scaling factor	Power Drift(dB)	Measured SAR(1g) (W/kg)	Report SAR(1g) (W/kg)	Test Plot
		CH	MHz							
RMC 12.2Kbps	Front	1313	1712.60	23.56	24.00	1.11	-	-	-	-
		1450	1740.00	23.46	24.00	1.13	0.03	0.214	0.243	-
		1512	1752.40	23.42	24.00	1.14	-	-	-	-
	Back	1313	1712.60	23.56	24.00	1.11	-	-	-	-
		1450	1740.00	23.46	24.00	1.13	-0.09	0.301	0.341	B3
		1512	1752.40	23.42	24.00	1.14	-	-	-	-
	Left	1450	1740.00	23.46	24.00	1.13	-0.13	0.205	0.232	-
	Right	1450	1740.00	23.46	24.00	1.13	0.10	0.112	0.127	-
	Top	1450	1740.00	23.46	24.00	1.13	-	-	-	-
Bottom	1450	1740.00	23.46	24.00	1.13	0.03	0.198	0.224	-	

WCDMA Band V										
Mode	Test Position	Frequency		Conducted Power (dBm)	Tune up limit (dBm)	Tune up scaling factor	Power Drift(dB)	Measured SAR(1g) (W/kg)	Report SAR(1g) (W/kg)	Test Plot
		CH	MHz							
RMC 12.2Kbps	Front	4132	826.4	21.80	22.00	1.05	-	-	-	-
		4183	836.6	21.95	22.00	1.01	-0.02	0.162	0.164	-
		4233	846.6	21.79	22.00	1.05	-	-	-	-
	Back	4132	826.4	21.80	22.00	1.05	-	-	-	-
		4183	836.6	21.95	22.00	1.01	0.05	0.228	0.231	B4
		4233	846.6	21.79	22.00	1.05	-	-	-	-
	Left	4183	836.6	21.95	22.00	1.01	0.07	0.155	0.157	-
	Right	4183	836.6	21.95	22.00	1.01	-0.05	0.085	0.086	-
	Top	4183	836.6	21.95	22.00	1.01	-	-	-	-
Bottom	4183	836.6	21.95	22.00	1.01	-0.02	0.150	0.152	-	

WCDMA Band II										
Mode	Test Position	Frequency		Conducted Power (dBm)	Tune up limit (dBm)	Tune up scaling factor	Power Drift(dB)	Measured SAR(1g) (W/kg)	Report SAR(1g) (W/kg)	Test Plot
		CH	MHz							
RMC 12.2Kbps	Front	9262	1852.4	22.14	22.50	1.09	-	-	-	-
		9400	1880.0	22.17	22.50	1.08	-0.04	0.196	0.211	-
		9538	1907.6	22.09	22.50	1.10	-	-	-	-
	Back	9262	1852.4	22.14	22.50	1.09	-	-	-	-
		9400	1880.0	22.17	22.50	1.08	-0.09	0.285	0.307	B5
		9538	1907.6	22.09	22.50	1.10	-	-	-	-
	Left	9400	1880.0	22.17	22.50	1.08	0.07	0.188	0.202	-
	Right	9400	1880.0	22.17	22.50	1.08	-0.11	0.106	0.115	-
	Top	9400	1880.0	22.17	22.50	1.08	-	-	-	-
Bottom	9400	1880.0	22.17	22.50	1.08	-0.05	0.173	0.186	-	

LTE Band 2										
Mode	Test Position	Frequency		Conducted Power (dBm)	Tune up limit (dBm)	Tune up scaling factor	Power Drift(dB)	Measured SAR(1g) (W/kg)	Report SAR(1g) (W/kg)	Test Plot
		CH	MHz							
20M_1RB	Front	18700	1860.0	23.51	24.00	1.12	-	-	-	-
		18900	1880.0	23.60	24.00	1.10	-0.03	0.246	0.270	-
		19100	1900.0	23.58	24.00	1.10	-	-	-	-
	Back	18700	1860.0	23.51	24.00	1.12	-	-	-	-
		18900	1880.0	23.60	24.00	1.10	0.06	0.373	0.409	B6
		19100	1900.0	23.58	24.00	1.10	-	-	-	-
	Left	18900	1880.0	23.60	24.00	1.10	-0.03	0.286	0.314	-
	Right	18900	1880.0	23.60	24.00	1.10	0.02	0.163	0.179	-
	Top	18900	1880.0	23.60	24.00	1.10	-	-	-	-
Bottom	18900	1880.0	23.60	24.00	1.10	0.07	0.271	0.297	-	
20M_50RB	Front	18700	1860.0	22.08	22.50	1.10	-	-	-	-
		18900	1880.0	22.09	22.50	1.10	0.00	0.180	0.198	-
		19100	1900.0	21.88	22.50	1.15	-	-	-	-
	Back	18700	1860.0	22.08	22.50	1.10	-	-	-	-
		18900	1880.0	22.09	22.50	1.10	-0.03	0.318	0.350	-
		19100	1900.0	21.88	22.50	1.15	-	-	-	-
	Left	18900	1880.0	22.09	22.50	1.10	0.01	0.237	0.261	-
	Right	18900	1880.0	22.09	22.50	1.10	0.01	0.128	0.141	-
	Top	18900	1880.0	22.09	22.50	1.10	-	-	-	-
Bottom	18900	1880.0	22.09	22.50	1.10	-0.03	0.233	0.256	-	

LTE Band 4										
Mode	Test Position	Frequency		Conducted Power (dBm)	Tune up limit (dBm)	Tune up scaling factor	Power Drift(dB)	Measured SAR(1g) (W/kg)	Report SAR(1g) (W/kg)	Test Plot
		CH	MHz							
20M_1RB	Front	20050	1720	23.11	23.50	1.09	-	-	-	-
		20175	1732.5	23.10	23.50	1.10	-0.02	0.139	0.152	-
		20300	1745	23.07	23.50	1.10	-	-	-	-
	Back	20050	1720	23.11	23.50	1.09	-	-	-	-
		20175	1732.5	23.10	23.50	1.10	-0.08	0.298	0.327	B7
		20300	1745	23.07	23.50	1.10	-	-	-	-
	Left	20175	1732.5	23.10	23.50	1.10	0.06	0.210	0.230	-
	Right	20175	1732.5	23.10	23.50	1.10	-0.01	0.122	0.134	-
	Top	20175	1732.5	23.10	23.50	1.10	-	-	-	-
Bottom	20175	1732.5	23.10	23.50	1.10	-0.03	0.204	0.223	-	
20M_50RB	Front	20050	1720	21.70	22.00	1.07	-	-	-	-
		20175	1732.5	21.62	22.00	1.09	0.01	0.108	0.118	-
		20300	1745	21.41	22.00	1.15	-	-	-	-
	Back	20050	1720	21.70	22.00	1.07	-	-	-	-
		20175	1732.5	21.62	22.00	1.09	-0.05	0.247	0.269	-
		20300	1745	21.41	22.00	1.15	-	-	-	-
	Left	20175	1732.5	21.62	22.00	1.09	0.03	0.168	0.183	-
	Right	20175	1732.5	21.62	22.00	1.09	-0.01	0.098	0.107	-
	Top	20175	1732.5	21.62	22.00	1.09	-	-	-	-
Bottom	20175	1732.5	21.62	22.00	1.09	-0.01	0.163	0.178	-	

LTE Band 7										
Mode	Test Position	Frequency		Conducted Power (dBm)	Tune up limit (dBm)	Tune up scaling factor	Power Drift(dB)	Measured SAR(1g) (W/kg)	Report SAR(1g) (W/kg)	Test Plot
		CH	MHz							
20M_1RB	Front	20850	2510	22.01	22.50	1.12	-	-	-	-
		21100	2535	22.09	22.50	1.10	0.02	0.380	0.418	-
		21350	2560	21.98	22.50	1.13	-	-	-	-
	Back	20850	2510	22.01	22.50	1.12	-	-	-	-
		21100	2535	22.09	22.50	1.10	-0.09	0.538	0.591	B8
		21350	2560	21.98	22.50	1.13	-	-	-	-
	Left	21100	2535	22.09	22.50	1.10	0.03	0.336	0.369	-
	Right	21100	2535	22.09	22.50	1.10	-0.02	0.187	0.205	-
	Top	21100	2535	22.09	22.50	1.10	-	-	-	-
Bottom	21100	2535	22.09	22.50	1.10	-0.02	0.291	0.320	-	
20M_50RB	Front	20850	2510	20.67	21.00	1.08	-	-	-	-
		21100	2535	20.68	21.00	1.08	-0.02	0.312	0.337	-
		21350	2560	20.40	21.00	1.15	-	-	-	-
	Back	20850	2510	20.67	21.00	1.08	-	-	-	-
		21100	2535	20.68	21.00	1.08	0.10	0.459	0.495	-
		21350	2560	20.40	21.00	1.15	-	-	-	-
	Left	21100	2535	20.68	21.00	1.08	-0.03	0.264	0.284	-
	Right	21100	2535	20.68	21.00	1.08	0.03	0.185	0.199	-
	Top	21100	2535	20.68	21.00	1.08	-	-	-	-
Bottom	21100	2535	20.68	21.00	1.08	0.14	0.241	0.260	-	

Note:

1. Per KDB865664 D01v01r04, Repeated measurement is not required when the original highest measured SAR is < 0.80 W/kg
2. Per KDB 941225 D05v02r03, for QPSK with 100% RB allocation, SAR is not required when the highest maximum output power for 100 % RB allocation is less than the highest maximum output power in 50% and 1 RB allocations and the highest reported SAR for 1 RB and 50% RB allocation are ≤ 0.8 W/kg. Otherwise, SAR is measured for the highest output power channel; and if the reported SAR is > 1.45 W/kg, the remaining required test channels must also be tested.

LTE Band 12											
Mode	Test Position	Frequency		Conducted Power (dBm)	Tune up limit (dBm)	Tune up scaling factor	Power Drift(dB)	Measured SAR(1g) (W/kg)	Report SAR(1g) (W/kg)	Test Plot	
		CH	MHz								
10M_1RB	Front	23060	704.00	21.96	22.50	1.13	-	-	-	-	
		23095	707.50	22.05	22.50	1.11	0.02	0.254	0.282	-	
		23130	711.00	22.02	22.50	1.12	-	-	-	-	
	Back	23060	704.00	21.96	22.50	22.50	1.13	-	-	-	-
		23095	707.50	22.05	22.50	22.50	1.11	-0.06	0.393	0.436	B9
		23130	711.00	22.02	22.50	22.50	1.12	-	-	-	-
	Left	23095	707.50	22.05	22.50	22.50	1.11	0.03	0.265	0.294	-
	Right	23095	707.50	22.05	22.50	22.50	1.11	-0.02	0.134	0.149	-
	Top	23095	707.50	22.05	22.50	22.50	1.11	-	-	-	-
Bottom	23095	707.50	22.05	22.50	22.50	1.11	-0.04	0.257	0.285	-	
10M_25RB	Front	23060	704.00	20.62	21.00	1.09	-	-	-	-	
		23095	707.50	20.64	21.00	1.09	-0.05	0.160	0.174	-	
		23130	711.00	20.44	21.00	1.14	-	-	-	-	
	Back	23060	704.00	20.62	21.00	21.00	1.09	-	-	-	-
		23095	707.50	20.64	21.00	21.00	1.09	0.07	0.344	0.374	-
		23130	711.00	20.44	21.00	21.00	1.14	-	-	-	-
	Left	23095	707.50	20.64	21.00	21.00	1.09	-0.05	0.208	0.226	-
	Right	23095	707.50	20.64	21.00	21.00	1.09	0.03	0.119	0.130	-
	Top	23095	707.50	20.64	21.00	21.00	1.09	-	-	-	-
Bottom	23095	707.50	20.64	21.00	21.00	1.09	0.01	0.198	0.215	-	

Note:

1. Per KDB865664 D01v01r04, Repeated measurement is not required when the original highest measured SAR is < 0.80 W/kg
2. Per KDB 941225 D05v02r03, for QPSK with 100% RB allocation, SAR is not required when the highest maximum output power for 100 % RB allocation is less than the highest maximum output power in 50% and 1 RB allocations and the highest reported SAR for 1 RB and 50% RB allocation are ≤ 0.8 W/kg. Otherwise, SAR is measured for the highest output power channel; and if the reported SAR is > 1.45 W/kg, the remaining required test channels must also be tested.

LTE Band 17											
Mode	Test Position	Frequency		Conducted Power (dBm)	Tune up limit (dBm)	Tune up scaling factor	Power Drift(dB)	Measured SAR(1g) (W/kg)	Report SAR(1g) (W/kg)	Test Plot	
		CH	MHz								
10M_1RB	Front	23755	709.00	21.71	22.00	1.07	-	-	-	-	
		23790	710.00	21.80	22.00	1.05	0.06	0.262	0.274	-	
		23800	711.00	21.75	22.00	1.06	-	-	-	-	
	Back	23755	709.00	21.71	22.00	22.00	1.07	-	-	-	-
		23790	710.00	21.80	22.00	22.00	1.05	-0.16	0.405	0.424	B10
		23800	711.00	21.75	22.00	22.00	1.06	-	-	-	-
	Left	23790	710.00	21.80	22.00	1.05	0.09	0.273	0.286	-	
	Right	23790	710.00	21.80	22.00	1.05	-0.06	0.138	0.145	-	
	Top	23790	710.00	21.80	22.00	1.05	-	-	-	-	
Bottom	23790	710.00	21.80	22.00	1.05	-0.10	0.264	0.277	-		
10M_25RB	Front	23755	709.00	20.39	21.00	1.15	-	-	-	-	
		23790	710.00	20.40	21.00	1.15	-0.04	0.158	0.181	-	
		23800	711.00	20.18	21.00	1.21	-	-	-	-	
	Back	23755	709.00	20.39	21.00	1.15	-	-	-	-	
		23790	710.00	20.40	21.00	1.15	0.06	0.339	0.389	-	
		23800	711.00	20.18	21.00	1.21	-	-	-	-	
	Left	23790	710.00	20.40	21.00	1.15	-0.05	0.205	0.235	-	
	Right	23790	710.00	20.40	21.00	1.15	0.02	0.118	0.135	-	
	Top	23790	710.00	20.40	21.00	1.15	-	-	-	-	
Bottom	23790	710.00	20.40	21.00	1.15	0.01	0.195	0.224	-		

Note:

1. Per KDB865664 D01v01r04, Repeated measurement is not required when the original highest measured SAR is < 0.80 W/kg
2. Per KDB 941225 D05v02r03, for QPSK with 100% RB allocation, SAR is not required when the highest maximum output power for 100 % RB allocation is less than the highest maximum output power in 50% and 1 RB allocations and the highest reported SAR for 1 RB and 50% RB allocation are ≤ 0.8 W/kg. Otherwise, SAR is measured for the highest output power channel; and if the reported SAR is > 1.45 W/kg, the remaining required test channels must also be tested.

WLAN										
Mode	Test Position	Frequency		Conducted Power (dBm)	Tune up limit (dBm)	Tune up scaling factor	Power Drift(dB)	Measured SAR(1g) (W/kg)	Report SAR(1g) (W/kg)	Test Plot
		CH	MHz							
802.11b 1Mbps	Front	1	2412	11.55	12.00	1.11	-	-	-	-
		6	2437	11.78	12.00	1.05	-0.15	0.203	0.214	-
		11	2462	11.54	12.00	1.11	-	-	-	-
	Back	1	2412	11.55	12.00	1.11	-	-	-	-
		6	2437	11.78	12.00	1.05	0.10	0.298	0.314	B11
		11	2462	11.54	12.00	1.11	-	-	-	-
	Left	1	2412	11.54	12.00	1.11	0.07	0.249	0.277	-
	Right	1	2412	11.54	12.00	1.11	-	-	-	-
	Top	1	2412	11.54	12.00	1.11	-0.03	0.196	0.218	-
Bottom	1	2412	11.54	12.00	1.11	-	-	-	-	

Note:

- According to the above table, the initial test position for body is "Back", and its reported SAR is ≤ 0.4 W/kg. Thus further SAR measurement is not required for the other (remaining) test positions. Because the reported SAR of the highest measured maximum output power channel for the exposure configuration is ≤ 0.8 W/kg, no further SAR testing is required for 802.11b DSSS in that exposure configuration.
- When SAR measurement is required for 2.4 GHz 802.11g/n OFDM configurations, the measurement and test reduction procedures for OFDM are applied. SAR is not required for the following 2.4 GHz OFDM conditions.
 - When KDB Publication 447498 D01 SAR test exclusion applies to the OFDM configuration.
 - When the highest *reported* SAR for DSSS is adjusted by the ratio of OFDM to DSSS specified maximum output power and the adjusted SAR is ≤ 1.2 W/kg. the 802.11g/n is not required

WLAN- Scaled Reported SAR							
Mode	Test Position	Frequency		Actual duty factor	maximum duty factor	Reported SAR (1g)(W/kg)	Scaled reported SAR (1g)(W/kg)
		CH	MHz				
802.11b 1Mbps	Front	6	2437	95.84%	100%	0.214	0.223
	Back	6	2437	95.84%	100%	0.314	0.327
	Left	6	2437	95.84%	100%	0.277	0.289
	Top	6	2437	95.84%	100%	0.218	0.228

Note:

- According to the KDB248227 D01, The reported SAR must be scaled to 100% transmission duty factor to determine compliance at the maximum tune-up tolerance limit. A maximum transmission duty factor of 95.84% is achievable for WLAN in this project.

SAR Test Data Plots

Test mode: GSM850-GPRS 4TS Test Position: Left Head Cheek Test Plot: H1

Date:2017-07-11

Communication System: Customer System; Frequency:836.6 MHz;Duty Cycle:1:2

Medium parameters used (interpolated): $f=836.6$ MHz; $\sigma=0.91$ S/m; $\epsilon_r=41.48$; $\rho=1000$ kg/m³

Phantom section: Left Section

DASY5 Configuration:

- Probe: ES3DV3 - SN3292; ConvF(6.53, 6.53, 6.53);
- Sensor-Surface: 4mm (Mechanical Surface Detection)
- Electronics: DAE4 Sn1315; Calibrated: 2016/7/26
- Phantom: SAM 1; Type: SAM;
- Measurement SW: DASY52, Version 52.8 (2); SEMCAD X Version 14.6.6 (6824)

Area Scan (51x101x1): Interpolated grid: $dx=1.500$ mm, $dy=1.500$ mm

Maximum value of SAR (interpolated) = 0.221 W/kg

Zoom Scan (7x7x7)/Cube 0: Measurement grid: $dx=5$ mm, $dy=5$ mm, $dz=5$ mm

Reference Value = 8.465 V/m; Power Drift = 0.05 dB

Peak SAR (extrapolated) = 0.363 mW/g

SAR(1 g) = 0.209 mW/g; SAR(10 g) = 0.158 mW/g

Maximum value of SAR (measured) = 0.210 W/kg

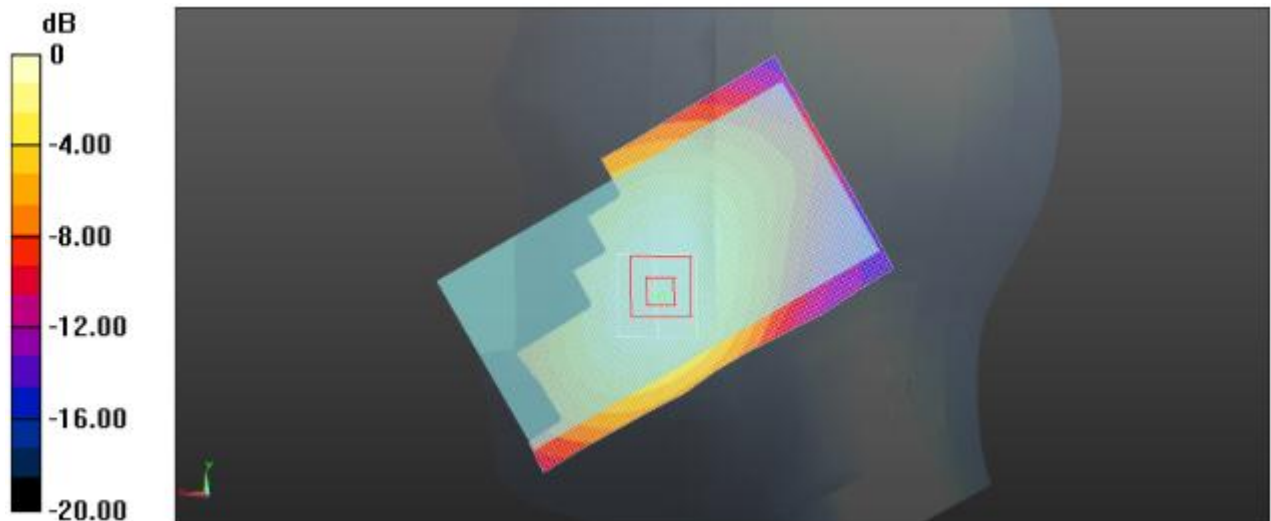

Left Head Cheek (GSM850 GPRS 4TS Middle Channel)

Test mode: PCS1900 GPRS 4TS Test Position: Right Head Cheek Test Plot: H2

Date:2017-07-18

Communication System: Customer System; Frequency: 1880.0 MHz;Duty Cycle: 1:2

Medium parameters used (interpolated): $f = 1880.0$ MHz; $\sigma = 1.41$ mho/m; $\epsilon = 40.01$; $\rho = 1000$ kg/m³

Phantom section: Left Section

DASY5 Configuration:

- Probe: ES3DV3 - SN3292; ConvF(5.26,5.26,5.26); Calibrated: 02/09/2016;
- Sensor-Surface: 4mm (Mechanical Surface Detection)
- Electronics: DAE4 Sn1315; Calibrated: 2016/7/26
- Phantom: SAM 1; Type: SAM;
- Measurement SW: DASY52, Version 52.8 (2); SEMCAD X Version 14.6.6 (6824)

Area Scan (51x101x1): Interpolated grid: $dx=1.500$ mm, $dy=1.500$ mm

Maximum value of SAR (interpolated) = 0.306 W/kg

Zoom Scan (7x7x7)/Cube 0: Measurement grid: $dx=5$ mm, $dy=5$ mm, $dz=5$ mm

Reference Value = 10.477 V/m; Power Drift = 0.07 dB

Peak SAR (extrapolated) = 0.413 mW/g

SAR(1 g) = 0.270 mW/g; SAR(10 g) = 0.178 mW/g

Maximum value of SAR (measured) = 0.278 W/kg

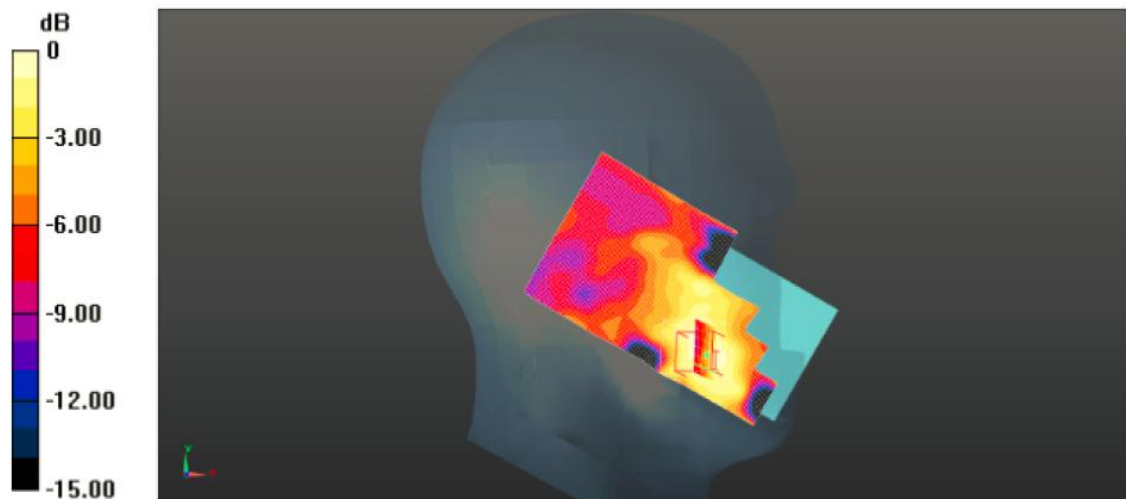

Left Head (PCS1900 Middle Channel)

Test mode: WCDMA Band V

Test Position: Left Head Cheek

Test Plot: H3

Date:2017-07-15

Communication System: Generic LTE; Frequency: 1740 MHz;Duty Cycle: 1:1

Medium parameters used (interpolated): $f = 1740$ MHz; $\sigma = 1.363$ mho/m; $\epsilon_r = 40.136$; $\rho = 1000$ kg/m³

Phantom section: Left Head Section:

DASY5 Configuration:

Probe: ES3DV3 - SN3292; ConvF(5.54,5.54,5.54); Calibrated: 02/09/2016;

•Sensor-Surface: 4mm (Mechanical Surface Detection)

•Electronics: DAE4 Sn1315; Calibrated: 26/07/2016

•Phantom: SAM 1; Type: SAM;

•Measurement SW: DASY52, Version 52.8 (2); SEMCAD X Version 14.6.6 (6824)

Area Scan (51x101x1): Interpolated grid: dx=1.500 mm, dy=1.500 mm

Maximum value of SAR (interpolated) =0.187 W/kg

Zoom Scan (7x7x7)/Cube 0: Measurement grid: dx=5mm, dy=5mm, dz=5mm

Reference Value = 8.017 V/m; Power Drift = -0.09 dB

Peak SAR (extrapolated) = 0.395 mW/g

SAR(1 g) = 0.175 mW/g; SAR(10 g) = 0.103 mW/g

Maximum value of SAR (measured) = 0.179 W/kg

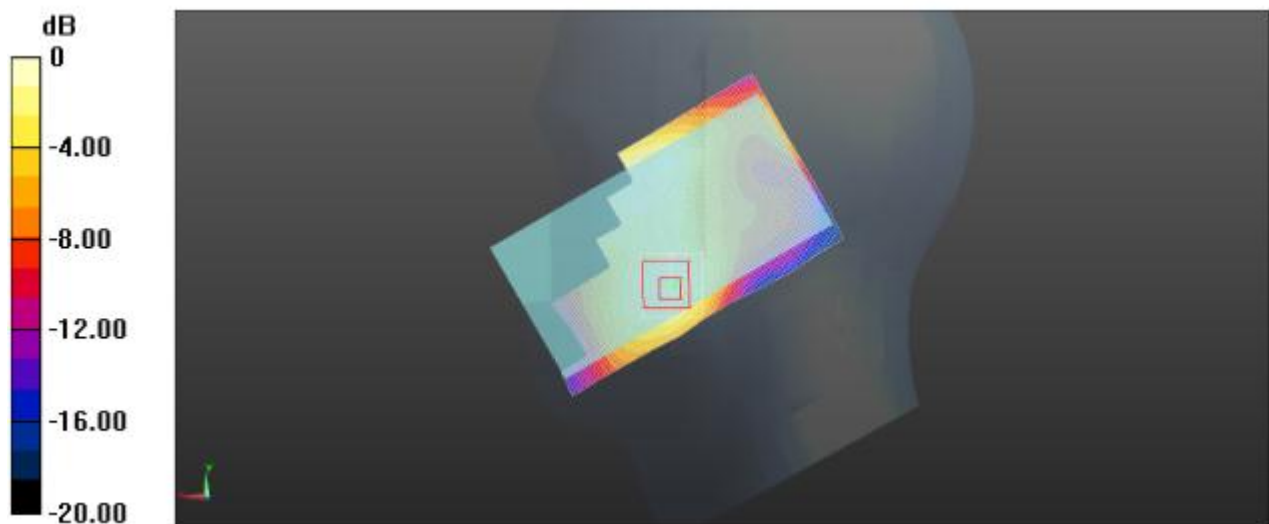

Left Head Cheek (WCDMA Band V Middle Channel)

Test mode: WCDMA Band V Test Position: Left Head Cheek Test Plot: H4

Date:2017-07-13

Communication System: Customer System; Frequency: 836.6 MHz;Duty Cycle:1:1

Medium parameters used (interpolated): $f=836.6$ MHz; $\sigma=0.91$ S/m; $\epsilon_r=41.48$; $\rho=1000$ kg/m³

Phantom section: Left Head Section:

DASY5 Configuration:

- Probe: ES3DV3 - SN3292; ConvF(6.53, 6.53, 6.53); Calibrated: 02/09/2016;
- Sensor-Surface: 4mm (Mechanical Surface Detection)
- Electronics: DAE4 Sn1315; Calibrated: 26/07/2016
- Phantom: SAM 1; Type: SAM;
- Measurement SW: DASY52, Version 52.8 (2); SEMCAD X Version 14.6.6 (6824)

Area Scan (51x101x1): Interpolated grid: $dx=1.500$ mm, $dy=1.500$ mm

Maximum value of SAR (interpolated) =0.145 W/kg

Zoom Scan (7x7x7)/Cube 0: Measurement grid: $dx=5$ mm, $dy=5$ mm, $dz=5$ mm

Reference Value = 5.972 V/m; Power Drift = 0.11 dB

Peak SAR (extrapolated) = 0.254 mW/g

SAR(1 g) = 0.133 mW/g; SAR(10 g) = 0.094 mW/g

Maximum value of SAR (measured) = 0.142 W/kg

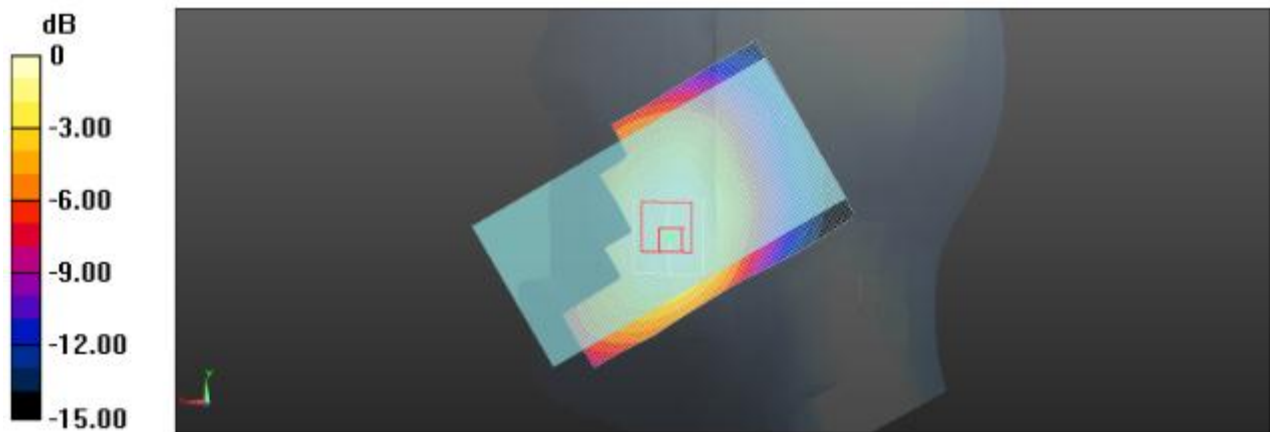

Left Head Cheek (WCDMA Band V Middle Channel)

Test mode: WCDMA Band II

Test Position: Left Head Cheek

Test Plot: H5

Date:2017-07-18

Communication System: Customer System; Frequency: 1880.0 MHz;Duty Cycle:1:1

Medium parameters used (interpolated): $f = 1880.0$ MHz; $\sigma = 1.41$ mho/m; $\epsilon = 40.01$; $\rho = 1000$ kg/m³

Phantom section: Left Head Section:

DASY5 Configuration:

- Probe: ES3DV3 - SN3292; ConvF(5.26,5.26,5.26); Calibrated: 02/09/2016;
- Sensor-Surface: 4mm (Mechanical Surface Detection)
- Electronics: DAE4 Sn1315; Calibrated: 26/07/2016
- Phantom: SAM 1; Type: SAM;
- Measurement SW: DASY52, Version 52.8 (2); SEMCAD X Version 14.6.6 (6824)

Area Scan (51x101x1): Interpolated grid: $dx=1.500$ mm, $dy=1.500$ mm

Maximum value of SAR (interpolated) =0.174 W/kg

Zoom Scan (7x7x7)/Cube 0: Measurement grid: $dx=5$ mm, $dy=5$ mm, $dz=5$ mm

Reference Value = 7.684 V/m; Power Drift = -0.07 dB

Peak SAR (extrapolated) = 0.311 mW/g

SAR(1 g) = 0.148 mW/g; SAR(10 g) = 0.088 mW/g

Maximum value of SAR (measured) = 0.153 W/kg

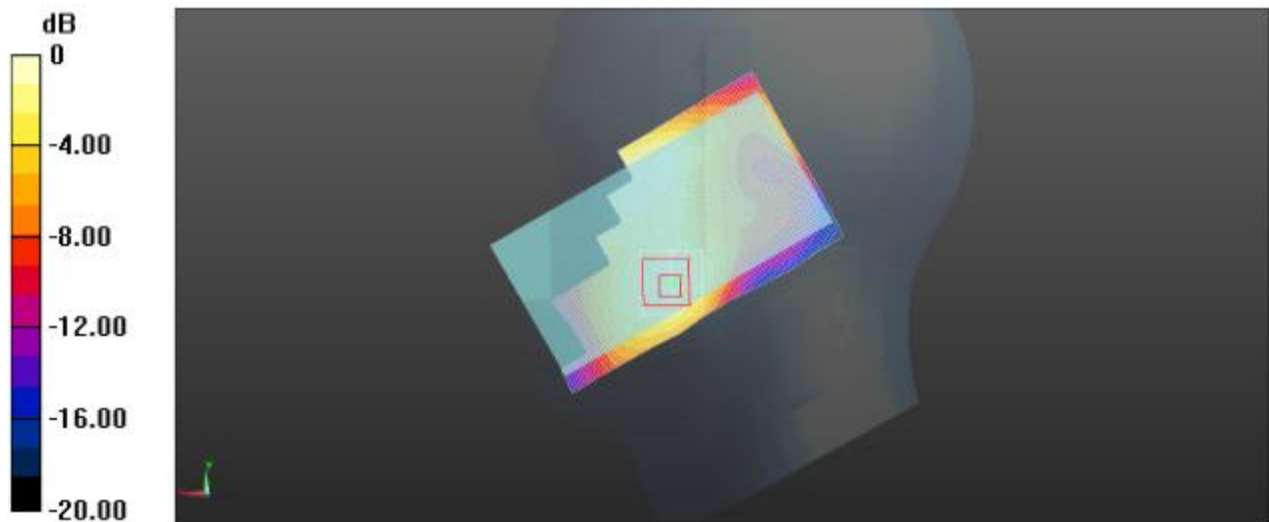

Left Head Cheek (WCDMA Band II Middle Channel)

Test mode: LTE Band 2

Test Position: Left Head Cheek

Test Plot: H6

Date:2017-07-18

Communication System: Customer System; Frequency: 1880.0 MHz;Duty Cycle:1:1

Medium parameters used (interpolated): $f=1880.0$ MHz; $\sigma = 1.41$ mho/m; $\epsilon = 40.01$; $\rho=1000$ kg/m³

Phantom section: Left Head Section:

DASY5 Configuration:

- Probe: ES3DV3 - SN3292; ConvF(5.26,5.26,5.26); Calibrated: 02/09/2016;
- Sensor-Surface: 4mm (Mechanical Surface Detection)
- Electronics: DAE4 Sn1315; Calibrated: 26/07/2016
- Phantom: SAM 1; Type: SAM;
- Measurement SW: DASY52, Version 52.8 (2); SEMCAD X Version 14.6.6 (6824)

Area Scan (51x101x1): Interpolated grid: $dx=1.500$ mm, $dy=1.500$ mm

Maximum value of SAR (interpolated) = 0.239 W/kg

Zoom Scan (6x6x7)/Cube 0: Measurement grid: $dx=8$ mm, $dy=8$ mm, $dz=5$ mm

Reference Value = 9.228 V/m; Power Drift = -0.08 dB

Peak SAR (extrapolated) = 0.414 mW/g

SAR(1 g) = 0.225 mW/g; SAR(10 g) = 0.127 mW/g

Maximum value of SAR (measured) = 0.225 W/kg

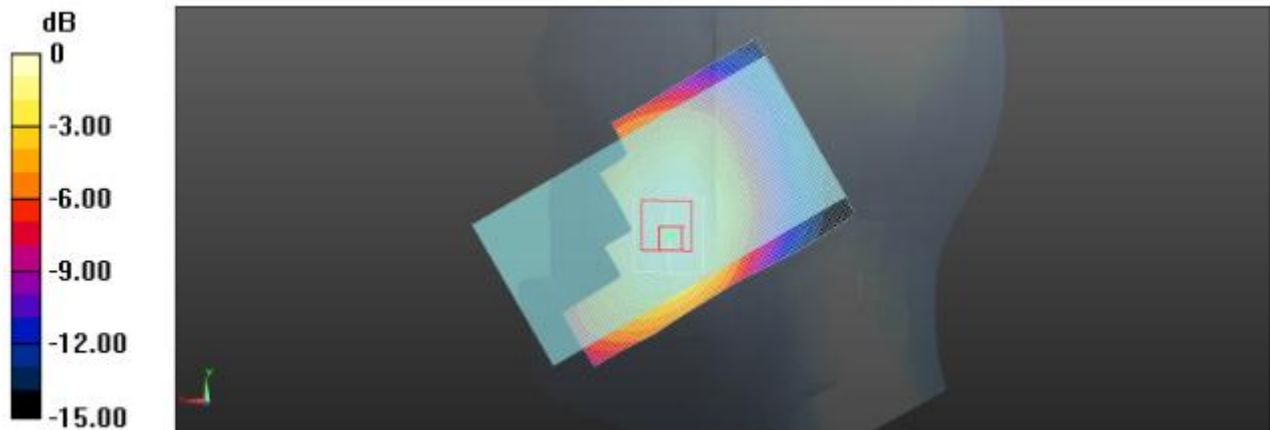

Left Head Cheek (LTE Band 2 Middle Channel)

Test mode: LTE Band 4

Test Position: Right Head Cheek

Test Plot: H7

Date:2017-07-15

Communication System: Generic LTE; Frequency: 1732.5 MHz;Duty Cycle: 1:1

Medium parameters used (interpolated): $f = 1732.5$ MHz; $\sigma = 1.363$ mho/m; $\epsilon_r = 40.136$; $\rho = 1000$ kg/m³

Phantom section: Left Head Section:

DASY5 Configuration:

Probe: ES3DV3 - SN3292; ConvF(5.54,5.54,5.54); Calibrated: 02/09/2016;

•Sensor-Surface: 4mm (Mechanical Surface Detection)

•Electronics: DAE4 Sn1315; Calibrated: 26/07/2016

•Phantom: SAM 1; Type: SAM;

•Measurement SW: DASY52, Version 52.8 (2); SEMCAD X Version 14.6.6 (6824)

Area Scan (51x101x1): Interpolated grid: $dx=1.500$ mm, $dy=1.500$ mm

Maximum value of SAR (interpolated) =0.213 W/kg

Zoom Scan (7x7x7)/Cube 0: Measurement grid: $dx=5$ mm, $dy=5$ mm, $dz=5$ mm

Reference Value = 8.382 V/m; Power Drift = 0.06 dB

Peak SAR (extrapolated) = 0.405 mW/g

SAR(1 g) = 0.196 mW/g; SAR(10 g) = 0.115 mW/g

Maximum value of SAR (measured) = 0.205 W/kg

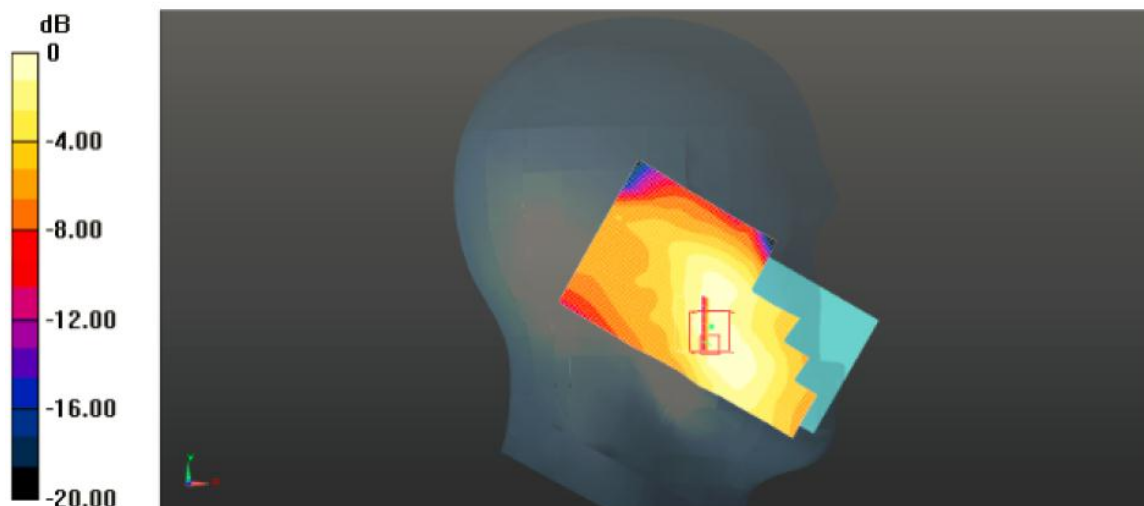

Left Head Cheek (LTE Band 4 Middle Channel)

Test mode: LTE Band 7

Test Position: Left Head Cheek

Test Plot: H8

Date:2017-07-21

Communication System: Customer System; Frequency: 2535.0 MHz;Duty Cycle:1:1

Medium parameters used (interpolated): $f = 2535.0$ MHz; $\sigma = 1.91$ mho/m; $\epsilon = 39.01$; $\rho = 1000$ kg/m³

Phantom section: Left Head Section:

DASY5 Configuration:

- Probe: ES3DV3 - SN3292; ConvF(4.77, 4.77, 4.77); Calibrated: 02/09/2016;
- Sensor-Surface: 4mm (Mechanical Surface Detection)
- Electronics: DAE4 Sn1315; Calibrated: 26/07/2016
- Phantom: SAM 1; Type: SAM;
- Measurement SW: DASY52, Version 52.8 (2); SEMCAD X Version 14.6.6 (6824)

Area Scan (51x101x1): Interpolated grid: dx=1.500 mm, dy=1.500 mm

Maximum value of SAR (interpolated) =0.337 W/kg

Zoom Scan (7x7x7)/Cube 0: Measurement grid: dx=5mm, dy=5mm, dz=5mm

Reference Value =13.031 V/m; Power Drift = 0.13 dB

Peak SAR (extrapolated) = 0.586mW/g

SAR(1 g) = 0.308 mW/g; SAR(10 g) = 0.178 mW/g

Maximum value of SAR (measured) = 0.311 W/kg

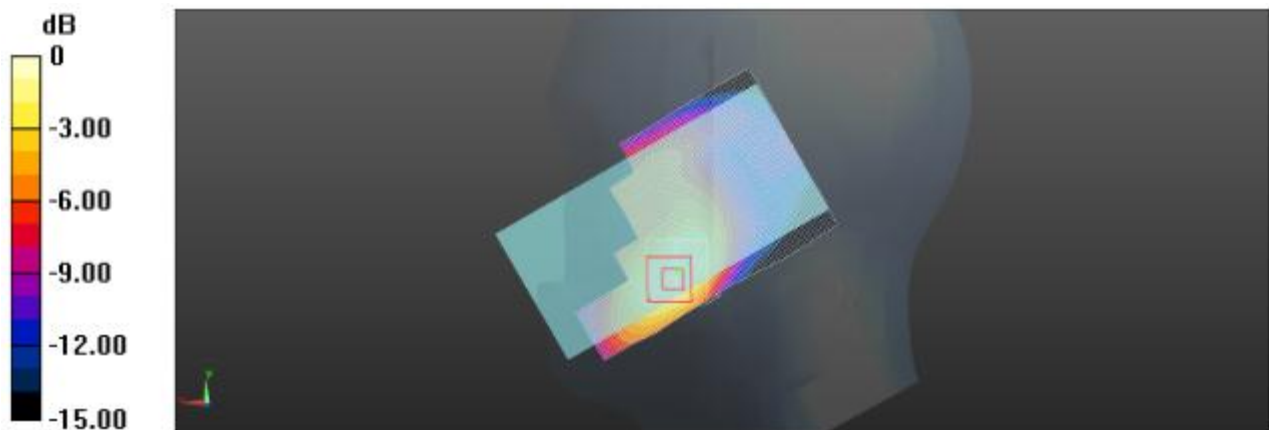

Left Head Cheek (LTE Band 7 Middle Channel)

Test mode: LTE Band 12

Test Position: Left Head Cheek

Test Plot: H9

Date: 2017-07-11

Communication System: Generic LTE; Frequency: 707.5 MHz; Duty Cycle: 1:1

Medium parameters used (interpolated): $f = 707.5$ MHz; $\sigma = 0.88$ mho/m; $\epsilon_r = 42.41$; $\rho = 1000$ kg/m³

Phantom section: Left Section

DASY5 Configuration:

- Probe: ES3DV3 - SN3292; ConvF(6.76, 6.76, 6.76); Calibrated: 02/09/2016;
- Sensor-Surface: 4mm (Mechanical Surface Detection)
- Electronics: DAE4 Sn1315; Calibrated: 26/07/2016
- Phantom: SAM 1; Type: SAM;
- Measurement SW: DASY52, Version 52.8 (2); SEMCAD X Version 14.6.6 (6824)

Area Scan (51x101x1): Interpolated grid: $dx=1.500$ mm, $dy=1.500$ mm

Maximum value of SAR (interpolated) = 0.284 W/kg

Zoom Scan (7x7x7)/Cube 0: Measurement grid: $dx=5$ mm, $dy=5$ mm, $dz=5$ mm

Reference Value = 10.632 V/m; Power Drift = -0.05 dB

Peak SAR (extrapolated) = 0.389 mW/g

SAR(1 g) = 0.275 mW/g; SAR(10 g) = 0.157 mW/g

Maximum value of SAR (measured) = 0.277 W/kg

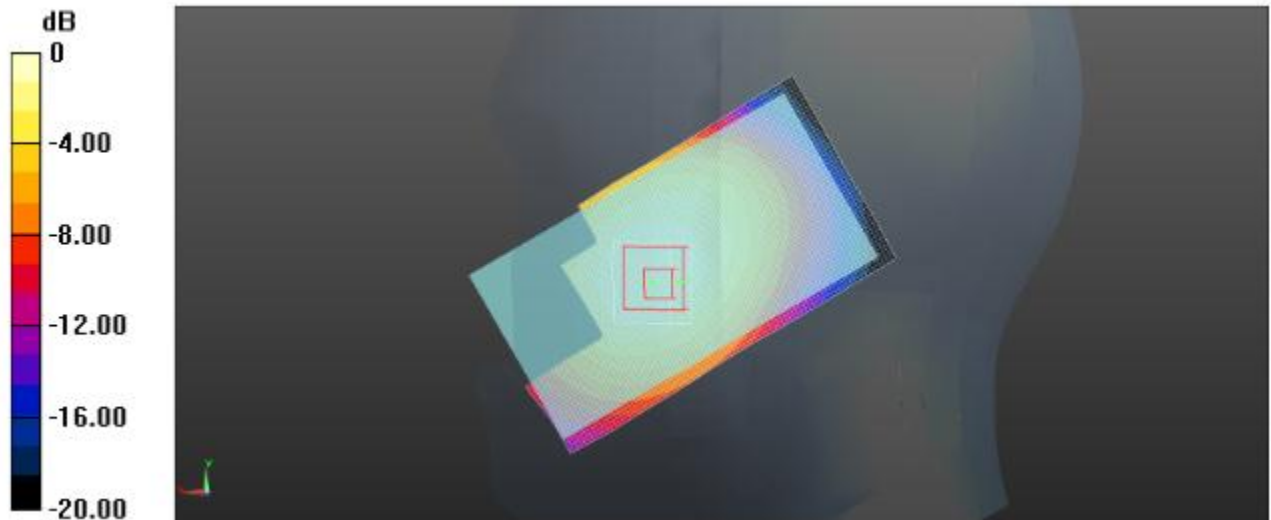

Left Head Cheek (LTE Band 12 Middle Channel)

Test mode: LTE Band 17

Test Position: Left Head Cheek

Test Plot: H10

Date: 2017-07-11

Communication System: Generic LTE; Frequency: 710 MHz; Duty Cycle: 1:1

Medium parameters used (interpolated): $f = 710$ MHz; $\sigma = 0.88$ mho/m; $\epsilon_r = 42.41$; $\rho = 1000$ kg/m³

Phantom section: Left Section

DASY5 Configuration:

- Probe: ES3DV3 - SN3292; ConvF(6.76, 6.76, 6.76); Calibrated: 02/09/2016;
- Sensor-Surface: 4mm (Mechanical Surface Detection)
- Electronics: DAE4 Sn1315; Calibrated: 26/07/2016
- Phantom: SAM 1; Type: SAM;
- Measurement SW: DASY52, Version 52.8 (2); SEMCAD X Version 14.6.6 (6824)

Area Scan (51x101x1): Interpolated grid: dx=1.500 mm, dy=1.500 mm

Maximum value of SAR (interpolated) = 0.266 W/kg

Zoom Scan (7x7x7)/Cube 0: Measurement grid: dx=5mm, dy=5mm, dz=5mm

Reference Value = 10.115 V/m; Power Drift = 0.10 dB

Peak SAR (extrapolated) = 0.366 mW/g

SAR(1 g) = 0.259 mW/g; SAR(10 g) = 0.153 mW/g

Maximum value of SAR (measured) = 0.263 W/kg

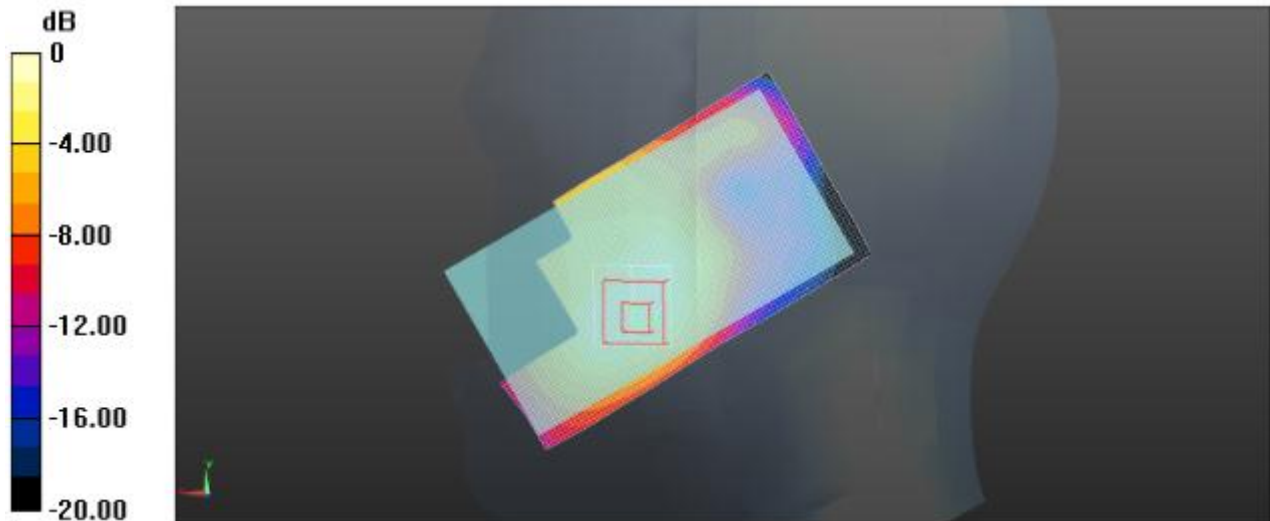

Left Head Cheek (LTE Band 17 Middle Channel)

Test mode: WLAN 802.11b

Test Position: Left Head Cheek

Test Plot: H11

Date:2017-07-20

Communication System: Customer System; Frequency: 2437.0 MHz;Duty Cycle:1:1

Medium parameters used (interpolated): $f=2437.0$ MHz; $\sigma=1.78$ S/m; $\epsilon_r=39.00$; $\rho=1000$ kg/m³

Phantom section: Left Head Section:

DASY5 Configuration:

- Probe: ES3DV3 - SN3292; ConvF(4.97,4.97,4.97); Calibrated: 02/09/2016;
- Sensor-Surface: 4mm (Mechanical Surface Detection)
- Electronics: DAE4 Sn1315; Calibrated: 26/07/2016
- Phantom: SAM 1; Type: SAM;
- Measurement SW: DASY52, Version 52.8 (2); SEMCAD X Version 14.6.6 (6824)

Area Scan (51x101x1): Interpolated grid: $dx=1.500$ mm, $dy=1.500$ mm

Maximum value of SAR (interpolated) = 0.167 W/kg

Zoom Scan (7x7x7)/Cube 0: Measurement grid: $dx=5$ mm, $dy=5$ mm, $dz=5$ mm

Reference Value =5.314 V/m; Power Drift =-0.05 dB

Peak SAR (extrapolated) = 0.279 mW/g

SAR(1 g) = 0.146 mW/g; SAR(10 g) = 0.084 mW/g

Maximum value of SAR (measured) = 0.152 W/kg

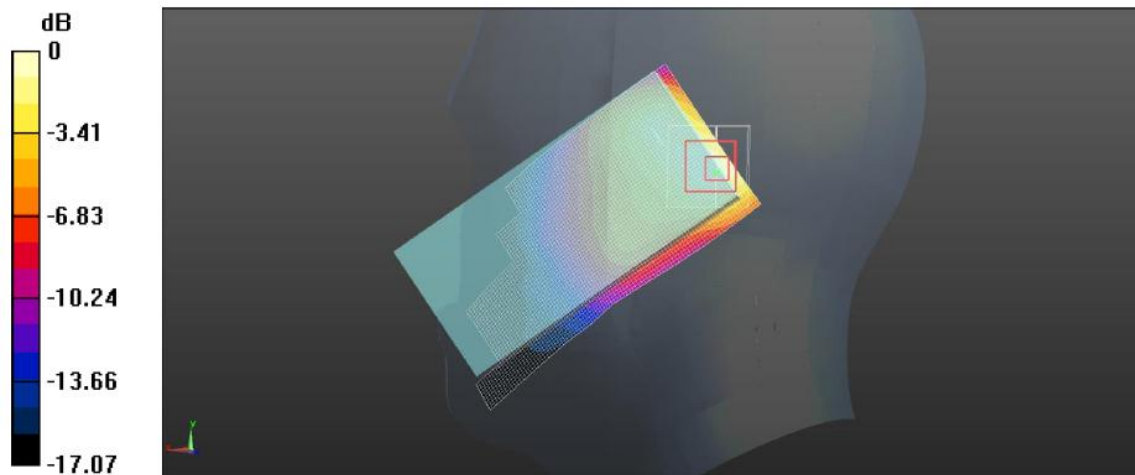

Left Head Cheek (WLAN middle Channel)

Test mode: GSM850 GPRS 4TS Test Position: Body- worn Rear Side Test Plot: B1

Date:2017-07-14

Communication System: Customer System; Frequency:836.6 MHz;Duty Cycle:1:2

Medium parameters used (interpolated): $f=836.6$ MHz; $\sigma=0.97$ S/m; $\epsilon_r=55.10$; $\rho=1000$ kg/m³

Phantom section: Flat Section:

DASY 5 Configuration:

- Probe: ES3DV3 - SN3292; ConvF(6.27, 6.27, 6.27); Calibrated: 02/09/2016;
- Sensor-Surface: 4mm (Mechanical Surface Detection)
- Electronics: DAE4 Sn1315; Calibrated: 26/07/2016
- Phantom: SAM 1; Type: SAM;
- Measurement SW: DASY52, Version 52.8 (2); SEMCAD X Version 14.6.6 (6824)

Area Scan (51x101x1): Interpolated grid: $dx=1.500$ mm, $dy=1.500$ mm

Maximum value of SAR (interpolated) =0.381 W/kg

Zoom Scan (7x7x7)/Cube 0: Measurement grid: $dx=5$ mm, $dy=5$ mm, $dz=5$ mm

Reference Value = 16.072 V/m; Power Drift = 0.08 dB

Peak SAR (extrapolated) = 0.710 mW/g

SAR(1 g) = 0.345 mW/g; SAR(10 g) = 0.216 mW/g

Maximum value of SAR (measured) = 0.359 W/kg

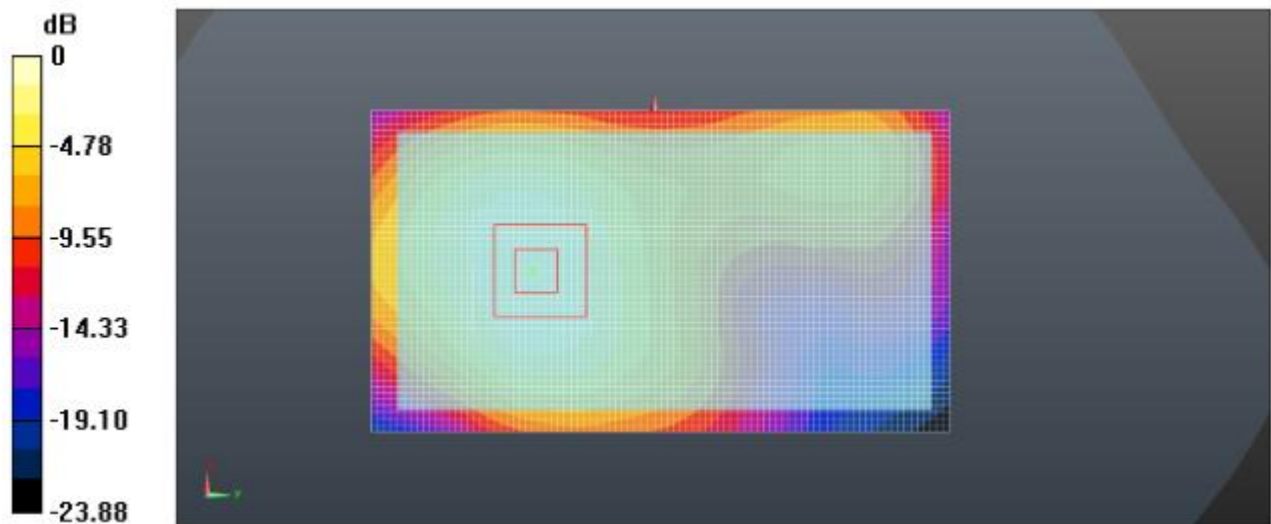

Body- worn Rear Side (GSM850 GPRS 4TS Middle Channel)

Test mode: PCS1900 GPRS 4TS Test Position: Body- worn Rear Side Test Plot: B2

Date:2017-07-19

Communication System: Customer System; Frequency: 1880.0 MHz;Duty Cycle: 1:2

Medium parameters used (interpolated): $f = 1880.0$ MHz; $\sigma = 1.51$ mho/m; $\epsilon = 53.21$; $\rho = 1000$ kg/m³

Phantom section: Flat Section

DASY5 Configuration:

- Probe: ES3DV3 - SN3292; ConvF(5.05,5.05,5.05); Calibrated: 02/09/2016;
- Sensor-Surface: 4mm (Mechanical Surface Detection)
- Electronics: DAE4 Sn1315; Calibrated: 26/07/2016
- Phantom: SAM 1; Type: SAM;
- Measurement SW: DASY52, Version 52.8 (2); SEMCAD X Version 14.6.6 (6824)

Area Scan (51x101x1): Interpolated grid: dx=1.500 mm, dy=1.500 mm

Maximum value of SAR (interpolated) =0.667 W/kg

Zoom Scan (7x7x7)/Cube 0: Measurement grid: dx=5mm, dy=5mm, dz=5mm

Reference Value = 18.484 V/m; Power Drift = -0.16 dB

Peak SAR (extrapolated) = 1.185 mW/g

SAR(1 g) = 0.518 mW/g; SAR(10 g) = 0.347 mW/g

Maximum value of SAR (measured) = 0.539 W/kg

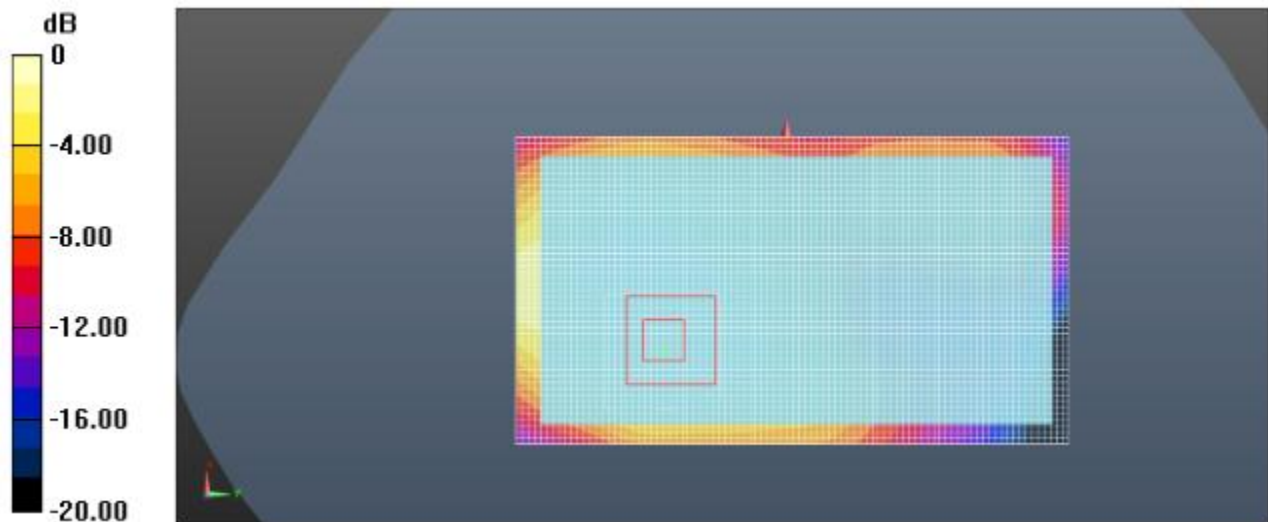

Body- worn Rear Side (PCS1900 GPRS 4TS Middle Channel)

Test mode: WCDMA Band IV

Test Position: Body- worn Rear Side

Test Plot: B3

Date:2017-07-16

Communication System: Generic LTE; Frequency: 1740 MHz;Duty Cycle: 1:1

Medium parameters used (interpolated): $f = 1740$ MHz; $\sigma = 1.459$ mho/m; $\epsilon_r = 53.239$; $\rho = 1000$ kg/m³

Phantom section: Flat Section

DASY5 Configuration:

- Probe: ES3DV3 - SN3292; ConvF(5.28,5.28,5.28); Calibrated: 02/09/2016;
- Sensor-Surface: 4mm (Mechanical Surface Detection)
- Electronics: DAE4 Sn1315; Calibrated: 26/07/2016
- Phantom: SAM 1; Type: SAM;
- Measurement SW: DASY52, Version 52.8 (2); SEMCAD X Version 14.6.6 (6824)

Area Scan (51x101x1): Interpolated grid: $dx=1.500$ mm, $dy=1.500$ mm

Maximum value of SAR (interpolated) =0.321 W/kg

Zoom Scan (7x7x7)/Cube 0: Measurement grid: $dx=5$ mm, $dy=5$ mm, $dz=5$ mm

Reference Value = 10.987 V/m; Power Drift = -0.09 dB

Peak SAR (extrapolated) = 0.534 mW/g

SAR(1 g) = 0.301 mW/g; SAR(10 g) = 0.168 mW/g

Maximum value of SAR (measured) = 0.307 W/kg

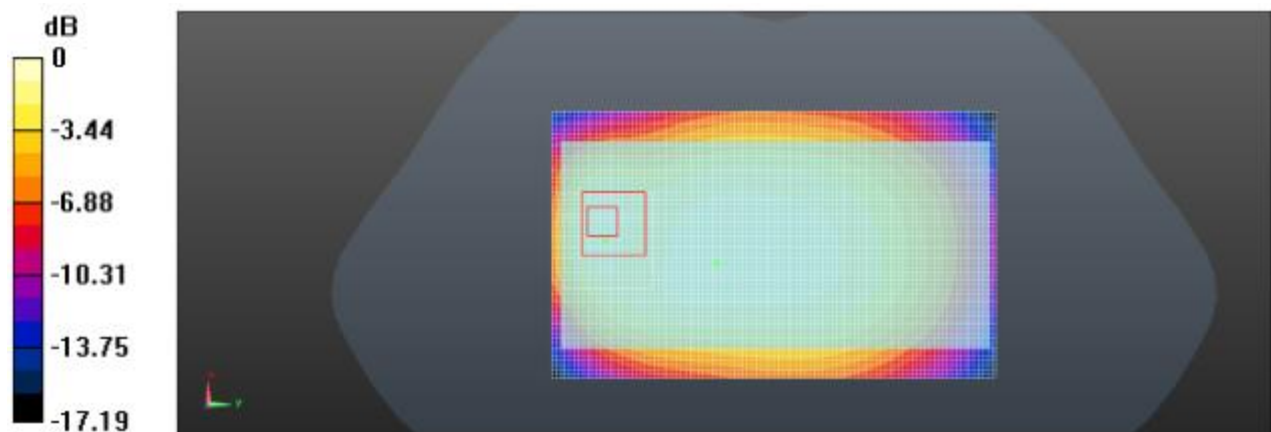

Body- worn Rear Side (WCDMA Band IV Middle Channel)

Test mode: WCDMA Band V

Test Position: Body- worn Rear Side

Test Plot: B4

Date:2017-07-14

Communication System: Customer System; Frequency: 836.6 MHz;Duty Cycle:1:1

Medium parameters used (interpolated): $f=836.6$ MHz; $\sigma=0.97$ S/m; $\epsilon_r=55.10$; $\rho=1000$ kg/m³

Phantom section: Flat Section

DASY5 Configuration:

- Probe: ES3DV3 - SN3292; ConvF(6.27, 6.27, 6.27); Calibrated: 02/09/2016;
- Sensor-Surface: 4mm (Mechanical Surface Detection)
- Electronics: DAE4 Sn1315; Calibrated: 26/07/2016
- Phantom: SAM 1; Type: SAM;
- Measurement SW: DASY52, Version 52.8 (2); SEMCAD X Version 14.6.6 (6824)

Area Scan (51x101x1): Interpolated grid: $dx=1.500$ mm, $dy=1.500$ mm

Maximum value of SAR (interpolated) =0.274 W/kg

Zoom Scan (7x7x7)/Cube 0: Measurement grid: $dx=5$ mm, $dy=5$ mm, $dz=5$ mm

Reference Value = 9.152 V/m; Power Drift = 0.05 dB

Peak SAR (extrapolated) = 0.466 mW/g

SAR(1 g) = 0.228 mW/g; SAR(10 g) = 0.143 mW/g

Maximum value of SAR (measured) = 0.246 W/kg

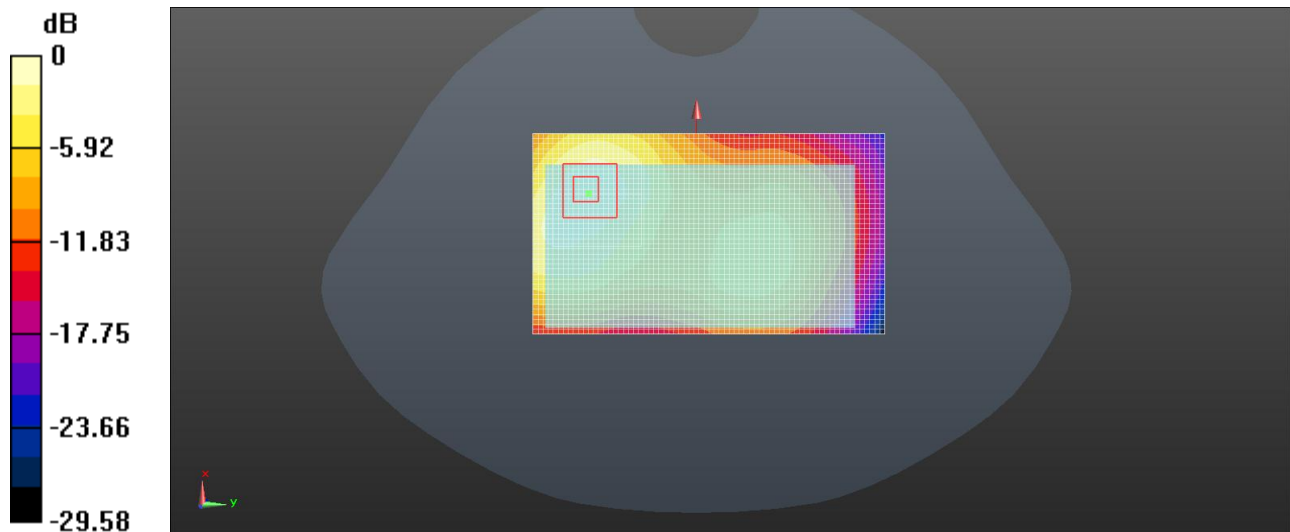

Body- worn Rear Side (WCDMA Band V Middle Channel)

Test mode: WCDMA Band II Test Position: Body- worn Rear Side Test Plot: B5

Date:2017-07-19

Communication System: Customer System; Frequency: 1880.0 MHz;Duty Cycle:1:1

Medium parameters used (interpolated): $f=1880.0$ MHz; $\sigma=1.51$ S/m; $\epsilon_r=53.21$; $\rho=1000$ kg/m³

Phantom section: Flat Section

DASY5 Configuration:

- Probe: ES3DV3 - SN3292; ConvF(5.05,5.05,5.05); Calibrated: 02/09/2016;
- Sensor-Surface: 4mm (Mechanical Surface Detection)
- Electronics: DAE4 Sn1315; Calibrated: 26/07/2016
- Phantom: SAM 1; Type: SAM;
- Measurement SW: DASY52, Version 52.8 (2); SEMCAD X Version 14.6.6 (6824)

Area Scan (51x101x1): Interpolated grid: $dx=1.500$ mm, $dy=1.500$ mm

Maximum value of SAR (interpolated) =0.341 W/kg

Zoom Scan (7x7x7)/Cube 0: Measurement grid: $dx=5$ mm, $dy=5$ mm, $dz=5$ mm

Reference Value = 12.762 V/m; Power Drift = -0.09 dB

Peak SAR (extrapolated) = 0.489 mW/g

SAR(1 g) = 0.285 mW/g; SAR(10 g) = 0.153 mW/g

Maximum value of SAR (measured) = 0.303 W/kg

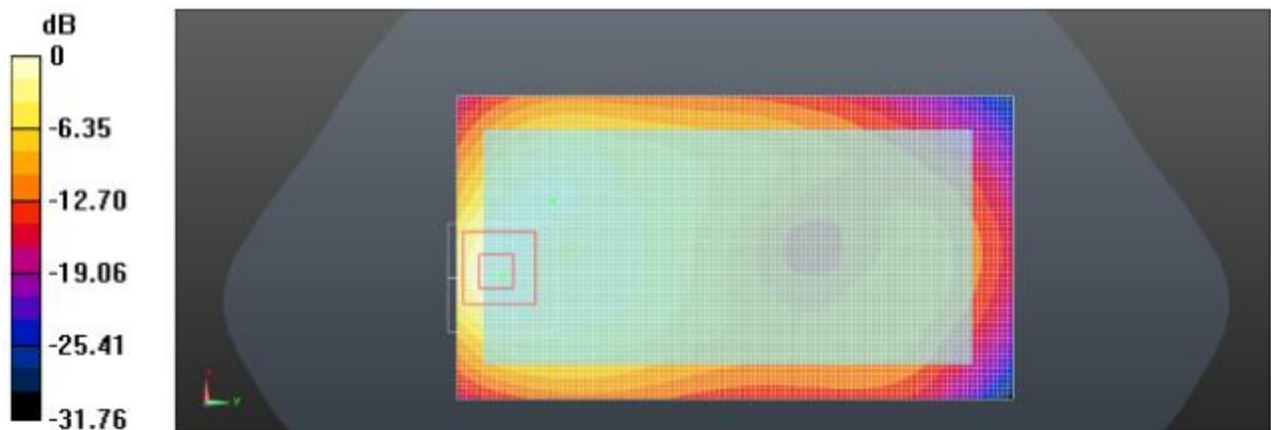

Body- worn Rear Side (WCDMA Band II Middle Channel)

Test mode: LTE Band 2

Test Position: Body- worn Rear Side

Test Plot: B6

Date:2017-07-19

Communication System: Customer System; Frequency: 1880.0 MHz;Duty Cycle:1:1

Medium parameters used (interpolated): $f=1880.0$ MHz; $\sigma=1.51$ S/m; $\epsilon_r=53.21$; $\rho=1000$ kg/m³

Phantom section: Flat Section

DASY5 Configuration:

- Probe: ES3DV3 - SN3292; ConvF(5.05,5.05,5.05); Calibrated: 02/09/2016;
- Sensor-Surface: 4mm (Mechanical Surface Detection)
- Electronics: DAE4 Sn1315; Calibrated: 26/07/2016
- Phantom: SAM 1; Type: SAM;
- Measurement SW: DASY52, Version 52.8 (2); SEMCAD X Version 14.6.6 (6824)

Area Scan (51x101x1): Interpolated grid: $dx=1.500$ mm, $dy=1.500$ mm

Maximum value of SAR (interpolated) = 0.384W/kg

Zoom Scan (7x7x7)/Cube 0: Measurement grid: $dx=5$ mm, $dy=5$ mm, $dz=5$ mm

Reference Value = 10.131 V/m; Power Drift = 0.06 dB

Peak SAR (extrapolated) = 0.665 mW/g

SAR(1 g) = 0.373 mW/g; SAR(10 g) = 0.196 mW/g

Maximum value of SAR (measured) = 0.375 W/kg

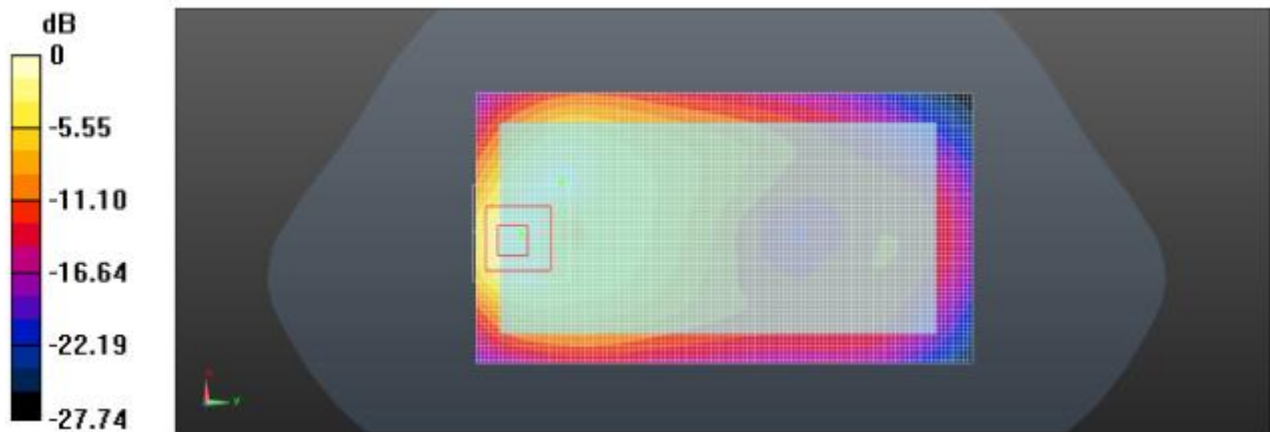

Body- worn Rear Side (LTE Band 2 Middle Channel)

Test mode: LTE Band 4

Test Position: Body- worn Rear Side

Test Plot: B7

Date:2017-07-16

Communication System: Generic LTE; Frequency: 1732.5 MHz;Duty Cycle: 1:1 Medium parameters used (interpolated): $f = 1732.5$ MHz; $\sigma = 1.459$ mho/m; $\epsilon_r = 53.239$; $\rho = 1000$ kg/m³

Phantom section: Flat Section

DASY5 Configuration:

- Probe: ES3DV3 - SN3292; ConvF(5.28,5.28,5.28); Calibrated: 02/09/2016;
- Sensor-Surface: 4mm (Mechanical Surface Detection)
- Electronics: DAE4 Sn1315; Calibrated: 26/07/2016
- Phantom: SAM 1; Type: SAM;
- Measurement SW: DASY52, Version 52.8 (2); SEMCAD X Version 14.6.6 (6824)

Area Scan (51x101x1): Interpolated grid: $dx=1.500$ mm, $dy=1.500$ mm

Maximum value of SAR (interpolated) =0.317 W/kg

Zoom Scan (7x7x7)/Cube 0: Measurement grid: $dx=5$ mm, $dy=5$ mm, $dz=5$ mm

Reference Value = 10.125 V/m; Power Drift = -0.08 dB

Peak SAR (extrapolated) = 0.472 mW/g

SAR(1 g) = 0.298 mW/g; SAR(10 g) = 0.157 mW/g

Maximum value of SAR (measured) = 0.309 W/kg

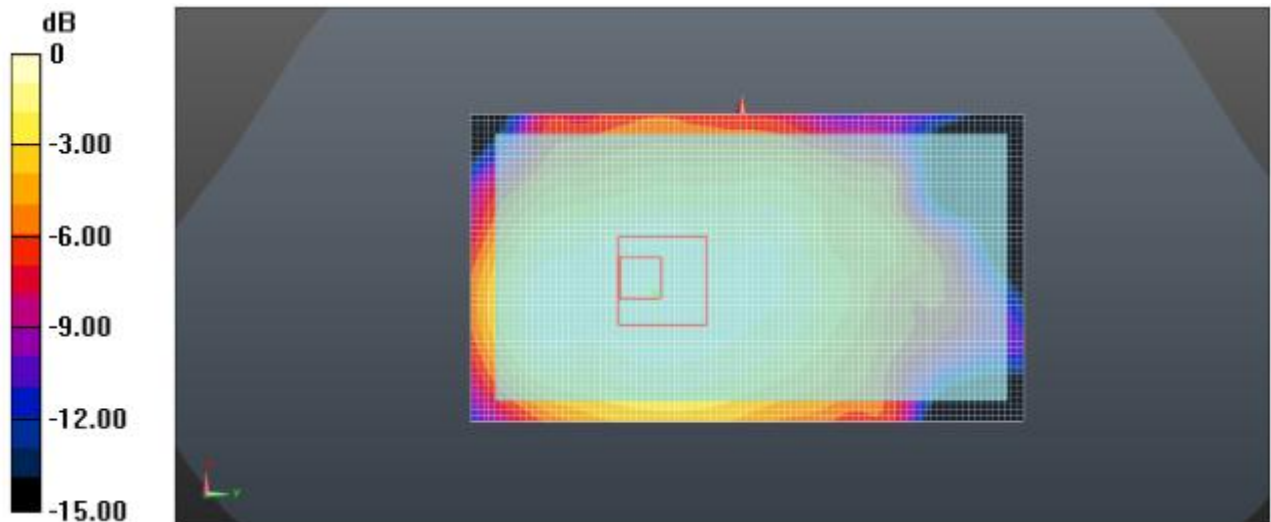

Body- worn Rear Side (LTE Band 4 Middle Channel)

Test mode: LTE Band 7

Test Position: Body- worn Rear Side

Test Plot: B8

Date:2017-07-22

Communication System: Generic LTE; Frequency: 2535 MHz;Duty Cycle: 1:1

Medium parameters used: $f = 2535$ MHz; $\sigma = 1.99$ mho/m; $\epsilon_r = 52.49$; $\rho = 1000$ kg/m³

Phantom section: Flat Section

DASY5 Configuration:

- Probe: ES3DV3 - SN3292; ConvF(4.52,4.52,4.52); Calibrated: 02/09/2016;
- Sensor-Surface: 4mm (Mechanical Surface Detection)
- Electronics: DAE4 Sn1315; Calibrated: 26/07/2016
- Phantom: SAM 1; Type: SAM;
- Measurement SW: DASY52, Version 52.8 (2); SEMCAD X Version 14.6.6 (6824)

Area Scan (51x101x1): Interpolated grid: dx=1.500 mm, dy=1.500 mm

Maximum value of SAR (interpolated) =0.756 W/kg

Zoom Scan (7x7x7)/Cube 0: Measurement grid: dx=5mm, dy=5mm, dz=5mm

Reference Value = 15.742 V/m; Power Drift = -0.09 dB

Peak SAR (extrapolated) = 0.956 mW/g

SAR(1 g) = 0.538 mW/g; SAR(10 g) = 0.324 mW/g

Maximum value of SAR (measured) = 0.551 W/kg

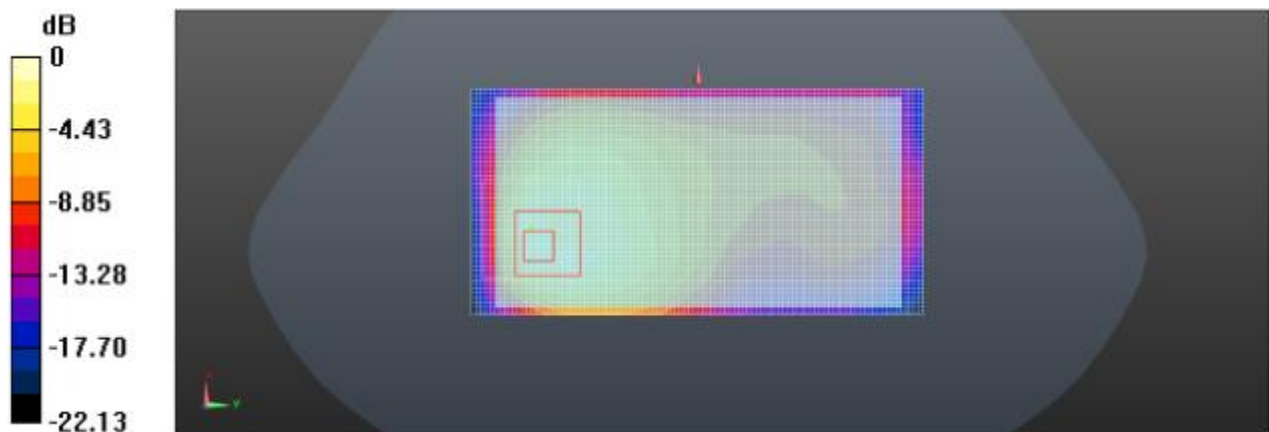

Body- worn Rear Side (LTE Band 7 Middle Channel)

Test mode: LTE Band 12

Test Position: Body- worn Rear Side

Test Plot: B9

Date:2017-07-12

Communication System: Generic LTE; Frequency: 707.5 MHz;Duty Cycle: 1:1

Medium parameters used (interpolated): $f = 707.5$ MHz; $\sigma = 0.96$ mho/m; $\epsilon_r = 55.412$; $\rho = 1000$ kg/m³

Phantom section: Flat Section

DASY5 Configuration:

- Probe: ES3DV3 - SN3292; ConvF(6.25, 6.25, 6.25); Calibrated: 02/09/2016;
- Sensor-Surface: 4mm (Mechanical Surface Detection)
- Electronics: DAE4 Sn1315; Calibrated: 26/07/2016
- Phantom: SAM 1; Type: SAM;
- Measurement SW: DASY52, Version 52.8 (2); SEMCAD X Version 14.6.6 (6824)

Area Scan (51x101x1): Interpolated grid: dx=1.500 mm, dy=1.500 mm

Maximum value of SAR (interpolated) = 0.424 W/kg

Zoom Scan (5x5x6)/Cube 0: Measurement grid: dx=7mm, dy=7mm, dz=5mm

Reference Value = 14.333 V/m; Power Drift = -0.06 dB

Peak SAR (extrapolated) = 0.675 mW/g

SAR(1 g) = 0.393 mW/g; SAR(10 g) = 0.212 mW/g

Maximum value of SAR (measured) = 0.416 W/kg

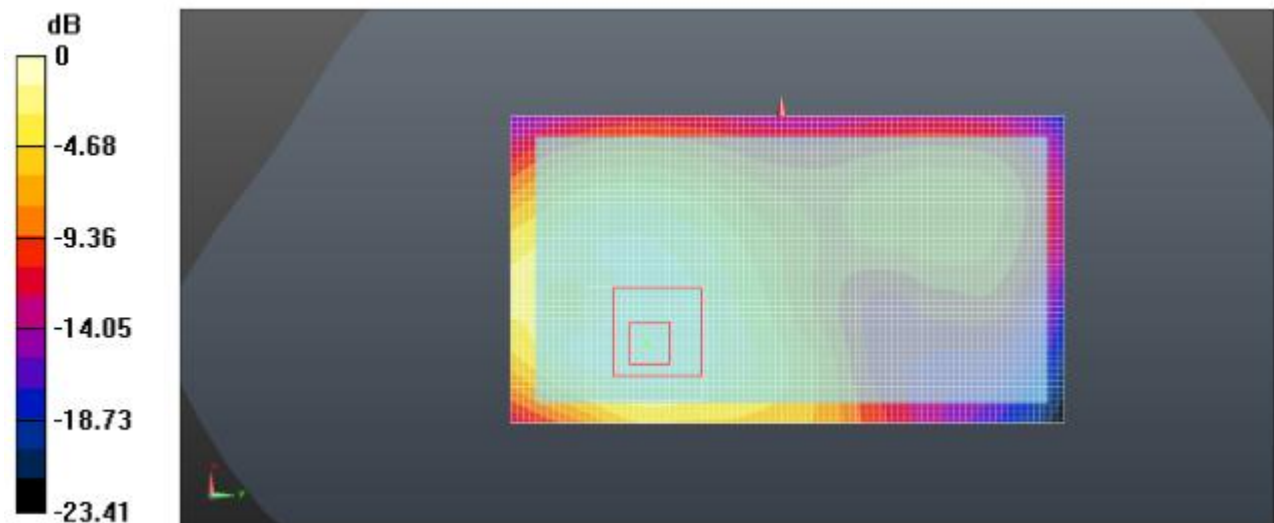

Body- worn Rear Side (LTE Band 12 Middle Channel)

Test mode: LTE Band 17

Test Position: Body- worn Rear Side

Test Plot: B10

Date:2017-07-12

Communication System: Generic LTE; Frequency: 710 MHz;Duty Cycle: 1:1

Medium parameters used (interpolated): $f = 710$ MHz; $\sigma = 0.96$ mho/m; $\epsilon_r = 55.412$; $\rho = 1000$ kg/m³

Phantom section: Flat Section

DASY5 Configuration:

- Probe: ES3DV3 - SN3292; ConvF(6.25, 6.25, 6.25); Calibrated: 02/09/2016;
- Sensor-Surface: 4mm (Mechanical Surface Detection)
- Electronics: DAE4 Sn1315; Calibrated: 26/07/2016
- Phantom: SAM 1; Type: SAM;
- Measurement SW: DASY52, Version 52.8 (2); SEMCAD X Version 14.6.6 (6824)

Area Scan (51x101x1): Interpolated grid: $dx=1.500$ mm, $dy=1.500$ mm

Maximum value of SAR (interpolated) = 0.452 W/kg

Zoom Scan (5x5x6)/Cube 0: Measurement grid: $dx=7$ mm, $dy=7$ mm, $dz=5$ mm

Reference Value = 15.018 V/m; Power Drift = -0.16 dB

Peak SAR (extrapolated) = 0.711 mW/g

SAR(1 g) = 0.405 mW/g; SAR(10 g) = 0.231 mW/g

Maximum value of SAR (measured) = 0.411 W/kg

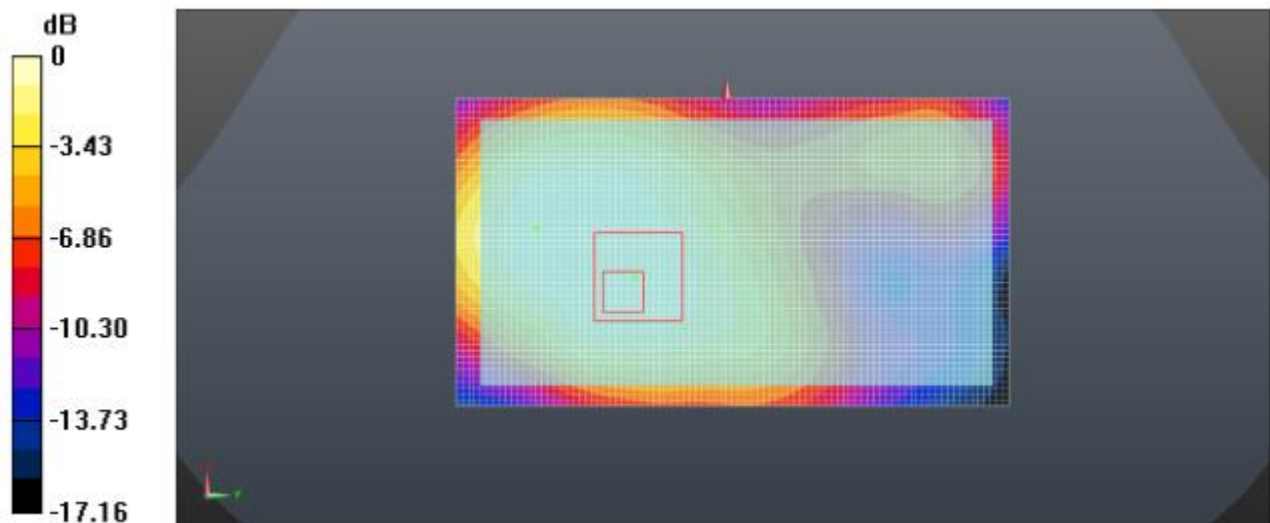

Body- worn Rear Side (LTE Band 17 Middle Channel)

Test mode: WLAN 802.11b

Test Position: Body- worn Rear Side

Test Plot: B11

Date:2017-07-20

Communication System: Customer System; Frequency: 2437.0 MHz;Duty Cycle:1:1

Medium parameters used (interpolated): $f= 2437.0$ MHz; $\sigma=1.93$ S/m; $\epsilon_r=52.65$; $\rho=1000$ kg/m³

Phantom section : Flat Section

DASY5 Configuration:

- Probe: ES3DV3 - SN3292; ConvF(4.70,4.70,4.70); Calibrated: 02/09/2016;
- Sensor-Surface: 4mm (Mechanical Surface Detection)
- Electronics: DAE4 Sn1315; Calibrated: 26/07/2016
- Phantom: SAM 1; Type: SAM;
- Measurement SW: DASY52, Version 52.8 (2); SEMCAD X Version 14.6.6 (6824)

Area Scan (51x101x1): Interpolated grid: $dx=1.500$ mm, $dy=1.500$ mm

Maximum value of SAR (interpolated) = 0.318W/kg

Zoom Scan (7x7x7)/Cube 0: Measurement grid: $dx=5$ mm, $dy=5$ mm, $dz=5$ mm

Reference Value = 7.042 V/m; Power Drift = -0.10 dB

Peak SAR (extrapolated) = 0.589 mW/g

SAR(1 g) = 0.298mW/g; SAR(10 g) = 0.153 mW/g

Maximum value of SAR (measured) = 0.321 W/kg

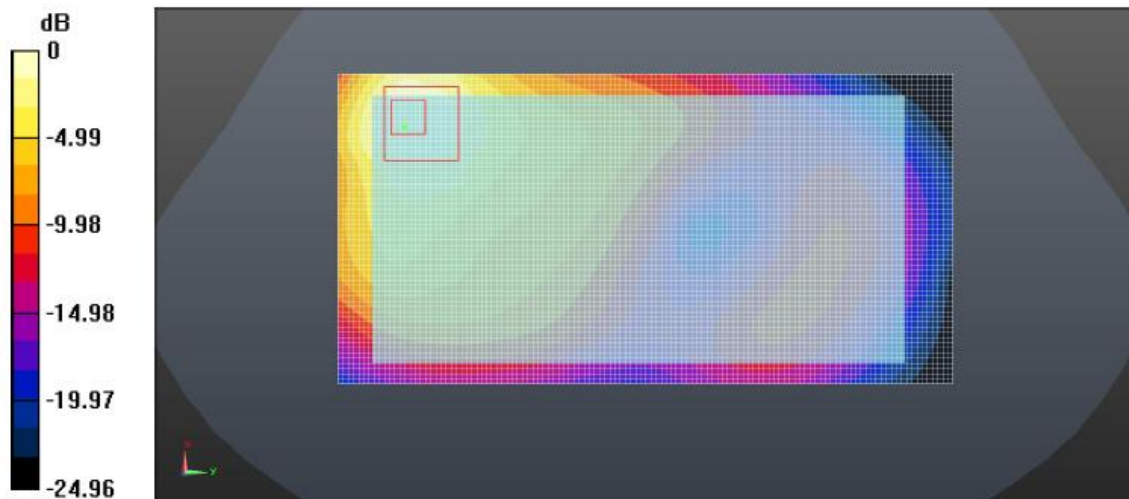

Body- worn Rear side (WLAN 802.11b Middle Channel)

15. Simultaneous Transmission analysis

No.	Simultaneous Transmission Configurations	Head	Body-worn	Hotspot	Note
1	GSM(voice) + Bluetooth (data)	Yes	Yes		
2	GSM(voice) + WIFI (data)	Yes	Yes		
3	WCDMA(voice) + Bluetooth (data)	Yes	Yes		
4	WCDMA(voice) + WIFI (data)	Yes	Yes		
5	GPRS (data) + Bluetooth (data)	Yes	Yes	NA	
6	GPRS (data) + WIFI (data)	Yes	Yes	Yes	
7	WCDMA (data) + Bluetooth (data)	Yes	Yes	NA	
8	WCDMA (data) + WIFI (data)	Yes	Yes	Yes	
9	LTE + Bluetooth (data)	Yes	Yes	NA	
10	LTE + WIFI (data)	Yes	Yes	Yes	

General note:

1. WLAN and Bluetooth share the same antenna, and cannot transmit simultaneously.
2. EUT will choose either GSM or WCDMA LTE according to the network signal condition; therefore, they will not operate simultaneously at any moment.
3. The reported SAR summation is calculated based on the same configuration and test position
4. For simultaneous transmission analysis, Bluetooth SAR is estimated per KDB 447498 D01 based on the formula below
 - a) $[(\text{max. Power of channel, including tune-up tolerance, mW}) / (\text{min. test separation distance, mm})] * [\sqrt{f(\text{GHz})}/x] \text{W/kg}$ for test separation distances $\leq 50\text{mm}$; when $x=7.5$ for 1-g SAR, and $x=18.75$ for 10-g SAR.
 - b) When the minimum separation distance is $<5\text{mm}$, the distance is used 5mm to determine SAR test exclusion
 - c) 0.4 W/kg for 1-g SAR and 1.0W/kg for 10-g SAR, when the test separation distances is $>50\text{mm}$.

Bluetooth Max power	Exposure position	Head	Body worn
	Test separation	0mm	10mm
3.0 dBm	Estimated SAR (W/kg)	0.083 W/kg	0.042 W/kg

Maximum reported SAR value for Head

WWAN PCE + WLAN DTS					
WWAN Band		Exposure Position	Max SAR (W/kg)		Summed SAR (W/kg)
			WWAN PCS	WLAN DTS	
GSM	GSM850	Left Cheek	0.227	0.160	0.388
		Left Tilted	0.174	0.136	0.310
		Right Cheek	0.211	0.154	0.365
		Right Tilted	0.168	0.134	0.302
	PCS1900	Left Cheek	0.264	0.160	0.424
		Left Tilted	0.196	0.136	0.332
		Right Cheek	0.295	0.154	0.450
		Right Tilted	0.225	0.134	0.359
WCDMA	Band IV	Left Cheek	0.198	0.160	0.359
		Left Tilted	0.163	0.136	0.299
		Right Cheek	0.189	0.154	0.343
		Right Tilted	0.159	0.134	0.293
	Band V	Left Cheek	0.135	0.160	0.295
		Left Tilted	0.111	0.136	0.247
		Right Cheek	0.128	0.154	0.283
		Right Tilted	0.108	0.134	0.242
	Band II	Left Cheek	0.160	0.160	0.320
		Left Tilted	0.128	0.136	0.264
		Right Cheek	0.154	0.154	0.308
		Right Tilted	0.121	0.134	0.255
LTE	Band 2 1RB	Left Cheek	0.247	0.160	0.407
		Left Tilted	0.202	0.136	0.338
		Right Cheek	0.240	0.154	0.395
		Right Tilted	0.192	0.134	0.326
	Band 2 50RB	Left Cheek	0.218	0.160	0.378
		Left Tilted	0.191	0.136	0.327
		Right Cheek	0.201	0.154	0.355
		Right Tilted	0.171	0.134	0.305

LTE	Band 4 1RB	Left Cheek	0.215	0.160	0.375
		Left Tilted	0.161	0.136	0.297
		Right Cheek	0.235	0.154	0.389
		Right Tilted	0.182	0.134	0.316
	Band 4 50RB	Left Cheek	0.212	0.160	0.372
		Left Tilted	0.167	0.136	0.303
		Right Cheek	0.192	0.154	0.346
		Right Tilted	0.136	0.134	0.270
	Band 7 1RB	Left Cheek	0.338	0.160	0.498
		Left Tilted	0.297	0.136	0.433
		Right Cheek	0.326	0.154	0.480
		Right Tilted	0.278	0.134	0.412
	Band 7 50RB	Left Cheek	0.310	0.160	0.471
		Left Tilted	0.282	0.136	0.418
		Right Cheek	0.296	0.154	0.450
		Right Tilted	0.242	0.134	0.376
	Band 12 1RB	Left Cheek	0.305	0.160	0.465
		Left Tilted	0.267	0.136	0.403
		Right Cheek	0.294	0.154	0.448
		Right Tilted	0.234	0.134	0.368
	Band 12 25RB	Left Cheek	0.280	0.160	0.441
		Left Tilted	0.206	0.136	0.342
		Right Cheek	0.278	0.154	0.432
		Right Tilted	0.241	0.134	0.375
	Band 17 1RB	Left Cheek	0.271	0.160	0.432
		Left Tilted	0.238	0.136	0.374
		Right Cheek	0.265	0.154	0.419
		Right Tilted	0.211	0.134	0.345
Band 17 25RB	Left Cheek	0.214	0.160	0.375	
	Left Tilted	0.158	0.136	0.294	
	Right Cheek	0.202	0.154	0.356	
	Right Tilted	0.177	0.134	0.311	

WWAN PCE + Bluetooth DSS					
WWAN Band		Exposure Position	Max SAR (W/kg)		Summed SAR (W/kg)
			WWAN PCS	Bluetooth DSS	
GSM	GSM850	Left Cheek	0.227	0.083	0.311
		Left Tilted	0.174	0.083	0.257
		Right Cheek	0.211	0.083	0.294
		Right Tilted	0.168	0.083	0.251
	PCS1900	Left Cheek	0.264	0.083	0.347
		Left Tilted	0.196	0.083	0.280
		Right Cheek	0.295	0.083	0.379
		Right Tilted	0.225	0.083	0.309
WCDMA	Band IV	Left Cheek	0.198	0.083	0.281
		Left Tilted	0.163	0.083	0.246
		Right Cheek	0.189	0.083	0.272
		Right Tilted	0.159	0.083	0.242
	Band V	Left Cheek	0.135	0.083	0.218
		Left Tilted	0.111	0.083	0.194
		Right Cheek	0.128	0.083	0.212
		Right Tilted	0.108	0.083	0.191
	Band II	Left Cheek	0.160	0.083	0.243
		Left Tilted	0.128	0.083	0.212
		Right Cheek	0.154	0.083	0.237
		Right Tilted	0.121	0.083	0.205
LTE	Band 2 1RB	Left Cheek	0.247	0.083	0.330
		Left Tilted	0.202	0.083	0.285
		Right Cheek	0.240	0.083	0.324
		Right Tilted	0.192	0.083	0.275
	Band 2 50RB	Left Cheek	0.218	0.083	0.301
		Left Tilted	0.191	0.083	0.274
		Right Cheek	0.201	0.083	0.284
		Right Tilted	0.171	0.083	0.254

LTE	Band 4 1RB	Left Cheek	0.215	0.083	0.298
		Left Tilted	0.161	0.083	0.244
		Right Cheek	0.235	0.083	0.318
		Right Tilted	0.182	0.083	0.266
	Band 4 50RB	Left Cheek	0.212	0.083	0.295
		Left Tilted	0.167	0.083	0.250
		Right Cheek	0.192	0.083	0.275
		Right Tilted	0.136	0.083	0.220
	Band 7 1RB	Left Cheek	0.338	0.083	0.422
		Left Tilted	0.297	0.083	0.380
		Right Cheek	0.326	0.083	0.409
		Right Tilted	0.278	0.083	0.361
	Band 7 50RB	Left Cheek	0.310	0.083	0.394
		Left Tilted	0.282	0.083	0.365
		Right Cheek	0.296	0.083	0.379
		Right Tilted	0.242	0.083	0.325
	Band 12 1RB	Left Cheek	0.305	0.083	0.388
		Left Tilted	0.267	0.083	0.351
		Right Cheek	0.294	0.083	0.377
		Right Tilted	0.234	0.083	0.317
	Band 12 25RB	Left Cheek	0.280	0.083	0.364
		Left Tilted	0.206	0.083	0.290
		Right Cheek	0.278	0.083	0.361
		Right Tilted	0.241	0.083	0.324
	Band 17 1RB	Left Cheek	0.271	0.083	0.354
		Left Tilted	0.238	0.083	0.321
		Right Cheek	0.265	0.083	0.348
		Right Tilted	0.211	0.083	0.294
Band 17 25RB	Left Cheek	0.214	0.083	0.298	
	Left Tilted	0.158	0.083	0.241	
	Right Cheek	0.202	0.083	0.285	
	Right Tilted	0.177	0.083	0.260	

Maximum reported SAR value for Body

WWAN PCE + WLAN DTS					
WWAN Band		Exposure Position	Max SAR (W/kg)		Summed SAR (W/kg)
			WWAN PCS	WLAN DTS	
GSM	GSM850	Front	0.248	0.223	0.471
		Back	0.376	0.327	0.703
	PCS1900	Front	0.370	0.223	0.593
		Back	0.567	0.327	0.895
WCDMA	Band IV	Front	0.243	0.223	0.466
		Back	0.341	0.327	0.668
	Band V	Front	0.164	0.223	0.387
		Back	0.231	0.327	0.558
	Band II	Front	0.211	0.223	0.434
		Back	0.307	0.327	0.635
LTE	Band 2 1RB	Front	0.270	0.223	0.493
		Back	0.409	0.327	0.736
	Band 2 50RB	Front	0.198	0.223	0.421
		Back	0.350	0.327	0.677
	Band 4 1RB	Front	0.152	0.223	0.375
		Back	0.327	0.327	0.654
	Band 4 50RB	Front	0.118	0.223	0.341
		Back	0.269	0.327	0.597
	Band 7 1RB	Front	0.418	0.223	0.641
		Back	0.591	0.327	0.918
	Band 7 25RB	Front	0.337	0.223	0.560
		Back	0.495	0.327	0.822
	Band 12 1RB	Front	0.282	0.223	0.505
		Back	0.436	0.327	0.763
	Band 12 25RB	Front	0.174	0.223	0.397
		Back	0.374	0.327	0.701
	Band 17 1RB	Front	0.274	0.223	0.497
		Back	0.424	0.327	0.752
Band 17 25RB	Front	0.181	0.223	0.404	
	Back	0.389	0.327	0.716	

WWAN PCE + Bluetooth DSS					
WWAN Band		Exposure Position	Max SAR (W/kg)		Summed SAR (W/kg)
			WWAN PCS	Bluetooth DSS	
GSM	GSM850	Front	0.248	0.042	0.289
		Back	0.376	0.042	0.417
	PCS1900	Front	0.370	0.042	0.412
		Back	0.567	0.042	0.609
WCDMA	Band IV	Front	0.243	0.042	0.284
		Back	0.341	0.042	0.382
	Band V	Front	0.164	0.042	0.206
		Back	0.231	0.042	0.272
	Band II	Front	0.211	0.042	0.253
		Back	0.307	0.042	0.349
LTE	Band 2 1RB	Front	0.270	0.042	0.312
		Back	0.409	0.042	0.451
	Band 2 50RB	Front	0.198	0.042	0.239
		Back	0.350	0.042	0.391
	Band 4 1RB	Front	0.152	0.042	0.194
		Back	0.327	0.042	0.368
	Band 4 50RB	Front	0.118	0.042	0.159
		Back	0.269	0.042	0.311
	Band 7 1RB	Front	0.418	0.042	0.459
		Back	0.591	0.042	0.633
	Band 7 25RB	Front	0.337	0.042	0.378
		Back	0.495	0.042	0.536
	Band 12 1RB	Front	0.282	0.042	0.323
		Back	0.436	0.042	0.478
	Band 12 25RB	Front	0.174	0.042	0.216
		Back	0.374	0.042	0.415
	Band 17 1RB	Front	0.274	0.042	0.316
		Back	0.424	0.042	0.466
Band 17 25RB	Front	0.181	0.042	0.223	
	Back	0.389	0.042	0.430	

Maximum reported SAR value for Hotspot mode

WWAN PCE + WLAN DTS					
WWAN Band		Exposure Position	Max SAR (W/kg)		Summed SAR (W/kg)
			WWAN PCS	WLAN DTS	
GSM	GSM850	Front	0.248	0.223	0.471
		Back	0.376	0.327	0.703
		Left side	0.269	0.289	0.558
		Right side	0.120	-	0.120
		Top side	-	0.228	0.228
		Bottom side	0.256	-	0.256
	PCS1900	Front	0.370	0.223	0.593
		Back	0.567	0.327	0.895
		Left side	0.400	0.289	0.689
		Right side	0.188	-	0.188
		Top side	-	0.228	0.228
		Bottom side	0.390	-	0.390
WCDMA	Band IV	Front	0.243	0.223	0.466
		Back	0.341	0.327	0.668
		Left side	0.232	0.289	0.521
		Right side	0.127	-	0.127
		Top side	-	0.228	0.228
		Bottom side	0.224	-	0.224
	Band V	Front	0.164	0.223	0.387
		Back	0.231	0.327	0.558
		Left side	0.157	0.289	0.446
		Right side	0.086	-	0.086
		Top side	-	0.228	0.228
		Bottom side	0.152	-	0.152
	Band II	Front	0.211	0.223	0.434
		Back	0.307	0.327	0.635
		Left side	0.202	0.289	0.491
		Right side	0.115	-	0.115
		Top side	-	0.228	0.228
		Bottom side	0.186	-	0.186

LTE	Band 2 1RB	Front	0.270	0.223	0.493
		Back	0.409	0.327	0.736
		Left side	0.314	0.289	0.603
		Right side	0.179	-	0.179
		Top side	-	0.228	0.228
		Bottom side	0.297	-	0.297
	Band 2 50RB	Front	0.198	0.223	0.421
		Back	0.350	0.327	0.677
		Left side	0.261	0.289	0.550
		Right side	0.141	-	0.141
		Top side	-	0.228	0.228
		Bottom side	0.256	-	0.256
	Band 4 1RB	Front	0.152	0.223	0.375
		Back	0.327	0.327	0.654
		Left side	0.230	0.289	0.519
		Right side	0.134	-	0.134
		Top side	-	0.228	0.228
		Bottom side	0.223	-	0.223
	Band 4 50RB	Front	0.118	0.223	0.341
		Back	0.269	0.327	0.597
		Left side	0.183	0.289	0.472
		Right side	0.107	-	0.107
		Top side	-	0.228	0.228
		Bottom side	0.178	-	0.178
	Band 7 1RB	Front	0.418	0.223	0.641
		Back	0.591	0.327	0.919
		Left side	0.369	0.289	0.658
		Right side	0.205	-	0.205
Top side		-	0.228	0.228	
Bottom side		0.320	-	0.320	
Band 7 50RB	Front	0.337	0.223	0.560	
	Back	0.495	0.327	0.822	
	Left side	0.284	0.289	0.573	
	Right side	0.199	-	0.199	
	Top side	-	0.228	0.228	
	Bottom side	0.260	-	0.260	

	Band 12 1RB	Front	0.282	0.223	0.505
		Back	0.436	0.327	0.763
		Left side	0.294	0.289	0.583
		Right side	0.149	-	0.149
		Top side	-	0.228	0.228
		Bottom side	0.285	-	0.285
	Band 12 25RB	Front	0.174	0.223	0.397
		Back	0.374	0.327	0.701
		Left side	0.226	0.289	0.515
		Right side	0.130	-	0.130
		Top side	-	0.228	0.228
		Bottom side	0.215	-	0.215
	Band 17 1RB	Front	0.274	0.223	0.497
		Back	0.424	0.327	0.752
		Left side	0.286	0.289	0.575
		Right side	0.145	-	0.145
		Top side	-	0.228	0.228
		Bottom side	0.277	-	0.277
	Band 17 25RB	Front	0.181	0.223	0.404
		Back	0.389	0.327	0.716
		Left side	0.235	0.289	0.524
		Right side	0.135	-	0.135
		Top side	-	0.228	0.228
		Bottom side	0.224	-	0.224

16. TestSetup Photos

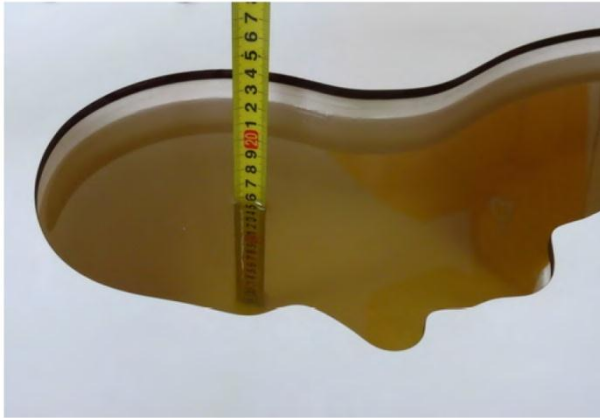

Liquid depth in the head phantom (750MHz)



Liquid depth in the body phantom (750MHz)

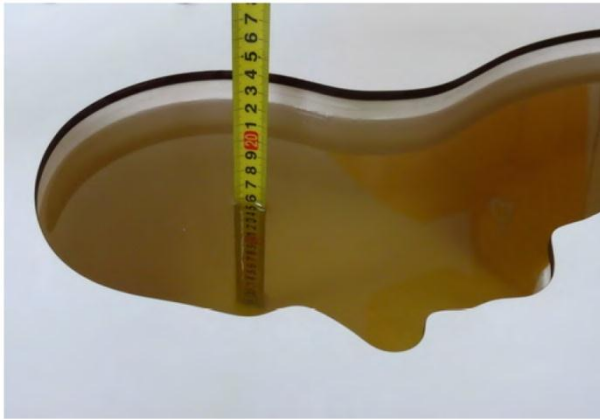

Liquid depth in the head phantom (835MHz)

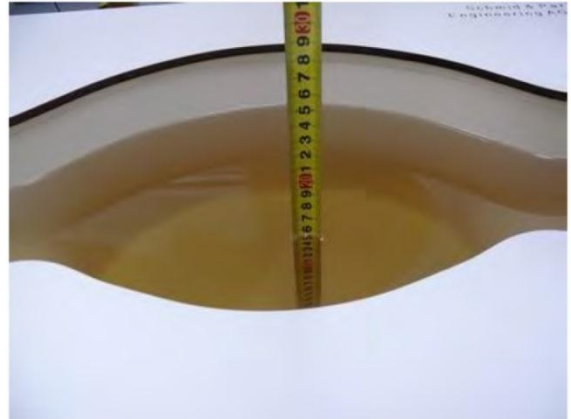

Liquid depth in the body phantom (835MHz)



Liquid depth in the head phantom (1750MHz)



Liquid depth in the body phantom (1750MHz)



Liquid depth in the head phantom (1900MHz)

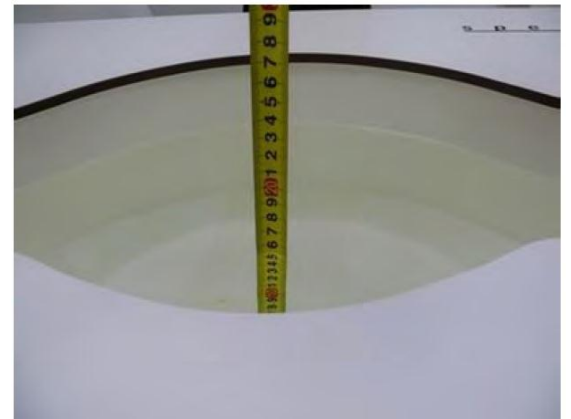

Liquid depth in the body phantom (1900MHz)



Liquid depth in the head phantom (2450MHz)

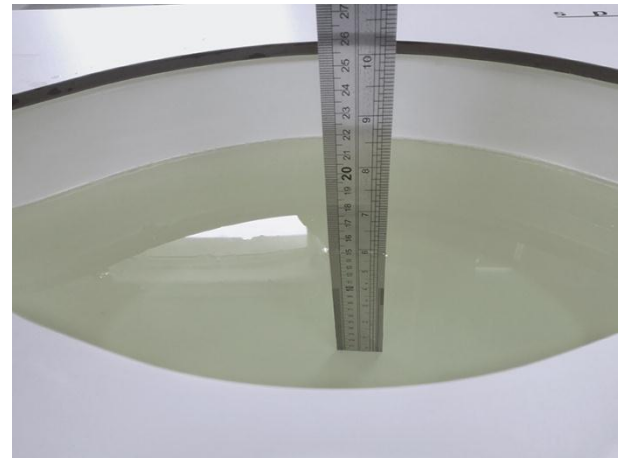

Liquid depth in the body phantom (2450MHz)



Liquid depth in the head phantom (2600MHz)



Liquid depth in the body phantom (2600MHz)

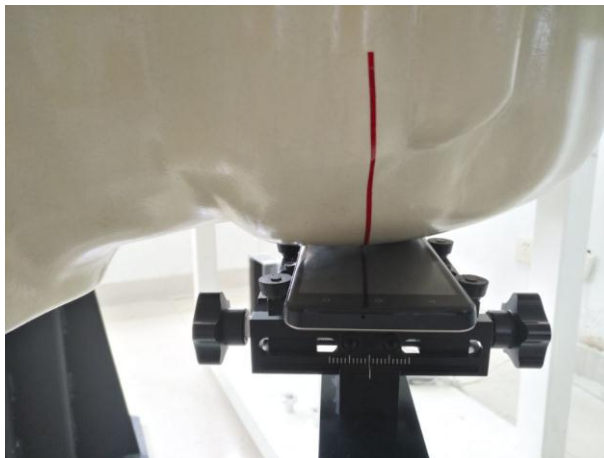

Left Head Touch

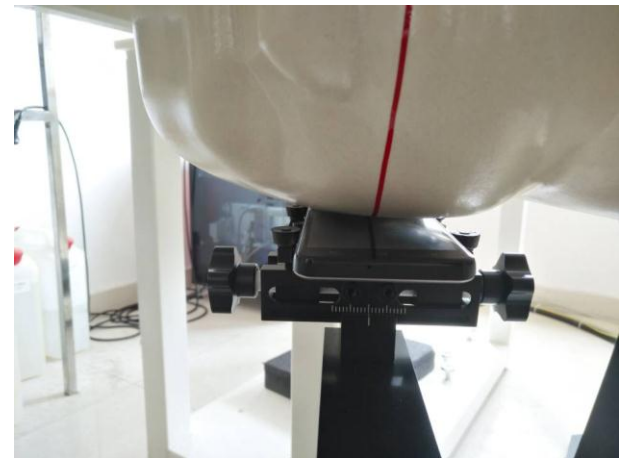

Right Head Touch

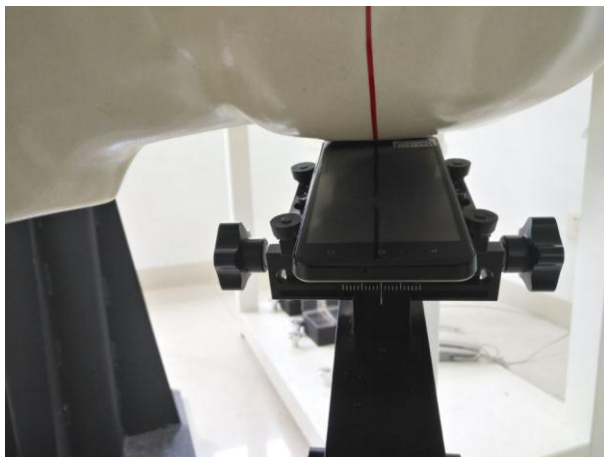

Left Head Tilt (15°)



Right Head Tilt (15°)



Body-worn Front Side (10mm)

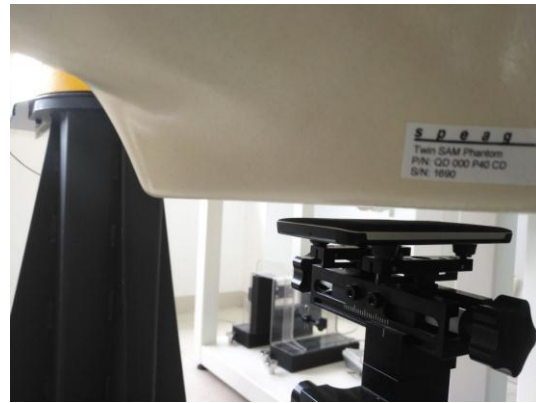

Body-worn Rear Side (10mm)



Front Side (10mm)

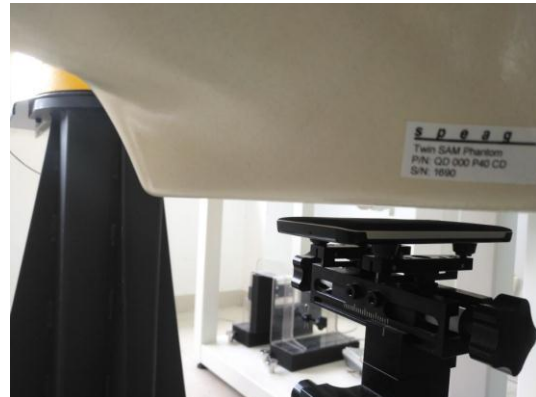

Rear Side (10mm)



Left Side (10mm)



Right Side (10mm)



Top Side (10mm)



Bottom Side (10mm)

17. External and Internal Photos of the EUT

Please reference to the report No.: TRE170707601

-----End of Report-----

1.1. Probe Calibration Certificate

**Calibration Laboratory of
Schmid & Partner
Engineering AG**
Zeughausstrasse 43, 8004 Zurich, Switzerland



S Schweizerischer Kalibrierdienst
C Service suisse d'étalonnage
S Servizio svizzero di taratura
S Swiss Calibration Service

Accredited by the Swiss Accreditation Service (SAS)
The Swiss Accreditation Service is one of the signatories to the EA
Multilateral Agreement for the recognition of calibration certificates

Accreditation No.: **SCS 0108**

Client **CIQ-SZ (Auden)**

Certificate No: **ES3-3292_Sep16**

CALIBRATION CERTIFICATE

Object: **ES3DV3 - SN:3292**

Calibration procedure(s): **QA CAL-01.v9, QA CAL-12.v9, QA CAL-23.v5, QA CAL-25.v6
Calibration procedure for dosimetric E-field probes**

Calibration date: **September 2, 2016**

This calibration certificate documents the traceability to national standards, which realize the physical units of measurements (SI).
The measurements and the uncertainties with confidence probability are given on the following pages and are part of the certificate.

All calibrations have been conducted in the closed laboratory facility: environment temperature (22 ± 3)°C and humidity < 70%.

Calibration Equipment used (M&TE critical for calibration)

Primary Standards	ID	Cal Date (Certificate No.)	Scheduled Calibration
Power meter NRP	SN: 104778	06-Apr-16 (No. 217-02288/02289)	Apr-17
Power sensor NRP-Z91	SN: 103244	06-Apr-16 (No. 217-02288)	Apr-17
Power sensor NRP-Z91	SN: 103245	06-Apr-16 (No. 217-02289)	Apr-17
Reference 20 dB Attenuator	SN: S5277 (20x)	05-Apr-16 (No. 217-02293)	Apr-17
Reference Probe ES3DV2	SN: 3013	31-Dec-15 (No. ES3-3013_Dec15)	Dec-16
DAE4	SN: 660	23-Dec-15 (No. DAE4-660_Dec15)	Dec-16
Secondary Standards	ID	Check Date (in house)	Scheduled Check
Power meter E4419B	SN: GB41293874	06-Apr-16 (in house check Jun-16)	In house check: Jun-18
Power sensor E4412A	SN: MY41499087	06-Apr-16 (in house check Jun-16)	In house check: Jun-18
Power sensor E4412A	SN: 000110210	06-Apr-16 (in house check Jun-16)	In house check: Jun-18
RF generator HP 8648C	SN: US3642U01700	04-Aug-99 (in house check Jun-16)	In house check: Jun-18
Network Analyzer HP 8753E	SN: US37390585	18-Oct-01 (in house check Oct-15)	In house check: Oct-16

Calibrated by: **Name: Michael Weber, Function: Laboratory Technician, Signature: [Handwritten Signature]**

Approved by: **Name: Katja Pokovic, Function: Technical Manager, Signature: [Handwritten Signature]**

Issued: September 2, 2016

This calibration certificate shall not be reproduced except in full without written approval of the laboratory.

**Calibration Laboratory of
Schmid & Partner
Engineering AG**
Zaughausstrasse 43, 8004 Zurich, Switzerland



S Schweizerischer Kalibrierdienst
C Service suisse d'étalonnage
S Servizio svizzero di taratura
S Swiss Calibration Service

Accredited by the Swiss Accreditation Service (SAS)

Accreditation No.: **SCS 0108**

The Swiss Accreditation Service is one of the signatories to the EA
Multilateral Agreement for the recognition of calibration certificates

Glossary:

TSL	tissue simulating liquid
NORM _{x,y,z}	sensitivity in free space
ConvF	sensitivity in TSL / NORM _{x,y,z}
DCP	diode compression point
CF	crest factor (1/duty_cycle) of the RF signal
A, B, C, D	modulation dependent linearization parameters
Polarization φ	φ rotation around probe axis
Polarization θ	θ rotation around an axis that is in the plane normal to probe axis (at measurement center), i.e., $\theta = 0$ is normal to probe axis
Connector Angle	information used in DASY system to align probe sensor X to the robot coordinate system

Calibration is Performed According to the Following Standards:

- a) IEEE Std 1528-2013, "IEEE Recommended Practice for Determining the Peak Spatial-Averaged Specific Absorption Rate (SAR) in the Human Head from Wireless Communications Devices: Measurement Techniques", June 2013
- b) IEC 62209-1, "Procedure to measure the Specific Absorption Rate (SAR) for hand-held devices used in close proximity to the ear (frequency range of 300 MHz to 3 GHz)", February 2005
- c) IEC 62209-2, "Procedure to determine the Specific Absorption Rate (SAR) for wireless communication devices used in close proximity to the human body (frequency range of 30 MHz to 6 GHz)", March 2010
- d) KDB 865664, "SAR Measurement Requirements for 100 MHz to 6 GHz"

Methods Applied and Interpretation of Parameters:

- NORM_{x,y,z}: Assessed for E-field polarization $\theta = 0$ ($f \leq 900$ MHz in TEM-cell; $f > 1800$ MHz: R22 waveguide). NORM_{x,y,z} are only intermediate values, i.e., the uncertainties of NORM_{x,y,z} does not affect the E²-field uncertainty inside TSL (see below ConvF).
- NORM(f)_{x,y,z} = NORM_{x,y,z} * frequency_response (see Frequency Response Chart). This linearization is implemented in DASY4 software versions later than 4.2. The uncertainty of the frequency response is included in the stated uncertainty of ConvF.
- DCP_{x,y,z}: DCP are numerical linearization parameters assessed based on the data of power sweep with CW signal (no uncertainty required). DCP does not depend on frequency nor media.
- PAR: PAR is the Peak to Average Ratio that is not calibrated but determined based on the signal characteristics
- Ax,y,z; Bx,y,z; Cx,y,z; Dx,y,z; VRx,y,z; A, B, C, D are numerical linearization parameters assessed based on the data of power sweep for specific modulation signal. The parameters do not depend on frequency nor media. VR is the maximum calibration range expressed in RMS voltage across the diode.
- ConvF and Boundary Effect Parameters: Assessed in flat phantom using E-field (or Temperature Transfer Standard for $f \leq 800$ MHz) and inside waveguide using analytical field distributions based on power measurements for $f > 800$ MHz. The same setups are used for assessment of the parameters applied for boundary compensation (alpha, depth) of which typical uncertainty values are given. These parameters are used in DASY4 software to improve probe accuracy close to the boundary. The sensitivity in TSL corresponds to NORM_{x,y,z} * ConvF whereby the uncertainty corresponds to that given for ConvF. A frequency dependent ConvF is used in DASY version 4.4 and higher which allows extending the validity from ± 50 MHz to ± 100 MHz.
- Spherical isotropy (3D deviation from isotropy): in a field of low gradients realized using a flat phantom exposed by a patch antenna.
- Sensor Offset: The sensor offset corresponds to the offset of virtual measurement center from the probe tip (on probe axis). No tolerance required.
- Connector Angle: The angle is assessed using the information gained by determining the NORM_x (no uncertainty required).

ES3DV3 – SN:3292

September 2, 2016

Probe ES3DV3

SN:3292

Manufactured:	July 6, 2010
Repaired:	August 29, 2016
Calibrated:	September 2, 2016

Calibrated for DASY/EASY Systems
(Note: non-compatible with DASY2 system!)

ES3DV3- SN:3292

September 2, 2016

DASY/EASY - Parameters of Probe: ES3DV3 - SN:3292**Basic Calibration Parameters**

	Sensor X	Sensor Y	Sensor Z	Unc (k=2)
Norm ($\mu\text{V}/(\text{V}/\text{m})^2$) ^A	0.94	0.95	0.93	$\pm 10.1\%$
DCP (mV) ^B	105.7	101.2	111.7	

Modulation Calibration Parameters

UID	Communication System Name		A dB	B dB $\sqrt{\mu\text{V}}$	C	D dB	VR mV	Unc ^C (k=2)
0	CW	X	0.0	0.0	1.0	0.00	205.6	$\pm 3.5\%$
		Y	0.0	0.0	1.0		212.6	
		Z	0.0	0.0	1.0		204.7	

The reported uncertainty of measurement is stated as the standard uncertainty of measurement multiplied by the coverage factor $k=2$, which for a normal distribution corresponds to a coverage probability of approximately 95%.

^A The uncertainties of Norm X,Y,Z do not affect the E^2 -field uncertainty inside TSL (see Pages 5 and 6).

^B Numerical linearization parameter; uncertainty not required.

^C Uncertainty is determined using the max. deviation from linear response applying rectangular distribution and is expressed for the square of the field value.

ES3DV3-- SN:3292

September 2, 2016

DASY/EASY - Parameters of Probe: ES3DV3 - SN:3292**Calibration Parameter Determined in Head Tissue Simulating Media**

f (MHz) ^c	Relative Permittivity ^F	Conductivity (S/m) ^F	ConvF X	ConvF Y	ConvF Z	Alpha ^g	Depth ^g (mm)	Unc (k=2)
450	43.5	0.87	7.12	7.12	7.12	0.20	1.30	± 13.3 %
750	41.9	0.89	6.76	6.76	6.76	0.80	1.19	± 12.0 %
835	41.5	0.90	6.53	6.53	6.53	0.43	1.64	± 12.0 %
900	41.5	0.97	6.40	6.40	6.40	0.53	1.43	± 12.0 %
1750	40.1	1.37	5.54	5.54	5.54	0.80	1.15	± 12.0 %
1900	40.0	1.40	5.26	5.26	5.26	0.55	1.47	± 12.0 %
2450	39.2	1.80	4.97	4.97	4.97	0.64	1.41	± 12.0 %
2600	39.0	1.96	4.77	4.77	4.77	0.80	1.28	± 12.0 %

^c Frequency validity above 300 MHz of ± 100 MHz only applies for DASY v4.4 and higher (see Page 2), else it is restricted to ± 50 MHz. The uncertainty is the RSS of the ConvF uncertainty at calibration frequency and the uncertainty for the indicated frequency band. Frequency validity below 300 MHz is ± 10, 25, 40, 50 and 70 MHz for ConvF assessments at 30, 64, 128, 150 and 220 MHz respectively. Above 5 GHz frequency validity can be extended to ± 110 MHz.

^f At frequencies below 3 GHz, the validity of tissue parameters (ϵ and σ) can be relaxed to ± 10% if liquid compensation formula is applied to measured SAR values. At frequencies above 3 GHz, the validity of tissue parameters (ϵ and σ) is restricted to ± 5%. The uncertainty is the RSS of the ConvF uncertainty for indicated target tissue parameters.

^g Alpha/Depth are determined during calibration. SPEAG warrants that the remaining deviation due to the boundary effect after compensation is always less than ± 1% for frequencies below 3 GHz and below ± 2% for frequencies between 3-8 GHz at any distance larger than half the probe tip diameter from the boundary.

ES3DV3- SN:3292

September 2, 2016

DASY/EASY - Parameters of Probe: ES3DV3 - SN:3292**Calibration Parameter Determined in Body Tissue Simulating Media**

f (MHz) ^C	Relative Permittivity ^F	Conductivity (S/m) ^F	ConvF X	ConvF Y	ConvF Z	Alpha ^G	Depth ^G (mm)	Unc (k=2)
450	56.7	0.94	7.33	7.33	7.33	0.13	1.50	± 13.3 %
750	55.5	0.96	6.25	6.25	6.25	0.38	1.66	± 12.0 %
835	55.2	0.97	6.27	6.27	6.27	0.47	1.58	± 12.0 %
900	55.0	1.05	6.16	6.16	6.16	0.80	1.15	± 12.0 %
1750	53.4	1.49	5.28	5.28	5.28	0.70	1.36	± 12.0 %
1900	53.3	1.52	5.05	5.05	5.05	0.64	1.44	± 12.0 %
2450	52.7	1.95	4.70	4.70	4.70	0.74	1.22	± 12.0 %
2600	52.5	2.16	4.52	4.52	4.52	0.80	1.13	± 12.0 %

^C Frequency validity above 300 MHz of ± 100 MHz only applies for DASY v4.4 and higher (see Page 2), else it is restricted to ± 50 MHz. The uncertainty is the RSS of the ConvF uncertainty at calibration frequency and the uncertainty for the indicated frequency band. Frequency validity below 300 MHz is ± 10, 25, 40, 50 and 70 MHz for ConvF assessments at 30, 64, 128, 150 and 220 MHz respectively. Above 5 GHz frequency validity can be extended to ± 110 MHz.

^F At frequencies below 3 GHz, the validity of tissue parameters (ϵ and σ) can be relaxed to ± 10% if liquid compensation formula is applied to measured SAR values. At frequencies above 3 GHz, the validity of tissue parameters (ϵ and σ) is restricted to ± 5%. The uncertainty is the RSS of the ConvF uncertainty for indicated target tissue parameters.

^G Alpha/Depth are determined during calibration. SPEAG warrants that the remaining deviation due to the boundary effect after compensation is always less than ± 1% for frequencies below 3 GHz and below ± 2% for frequencies between 3-6 GHz at any distance larger than half the probe tip diameter from the boundary.

ES3DV3- SN:3292

September 2, 2016

Conversion Factor Assessment

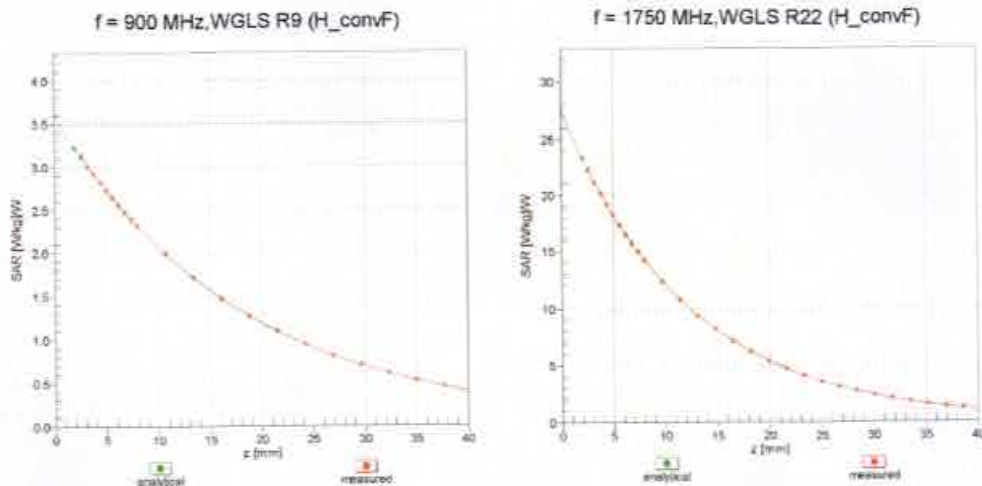

Deviation from Isotropy in Liquid Error (ϕ , θ), f = 900 MHz

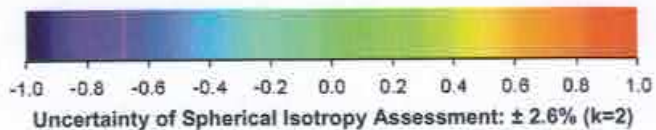
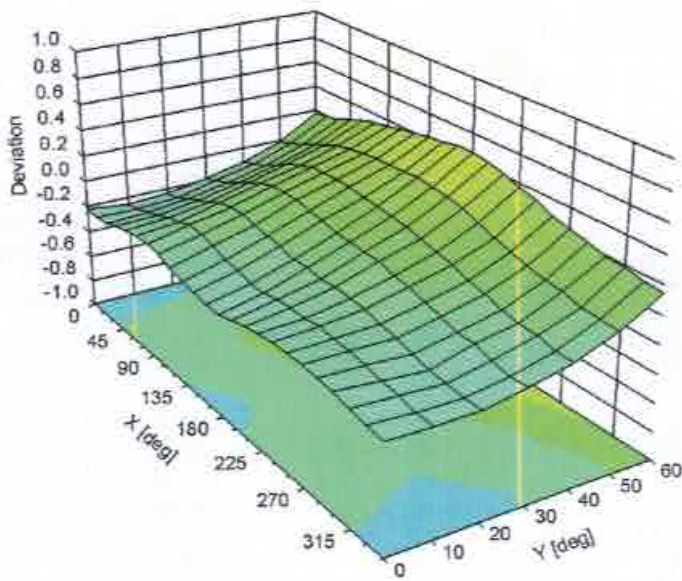

ES3DV3- SN:3292

September 2, 2016

Dynamic Range $f(SAR_{head})$ (TEM cell , $f_{eval} = 1900$ MHz)

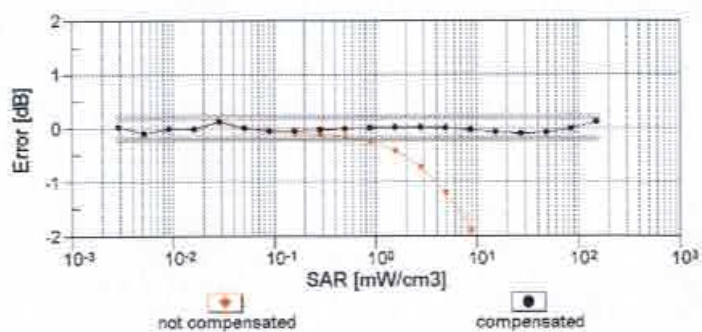
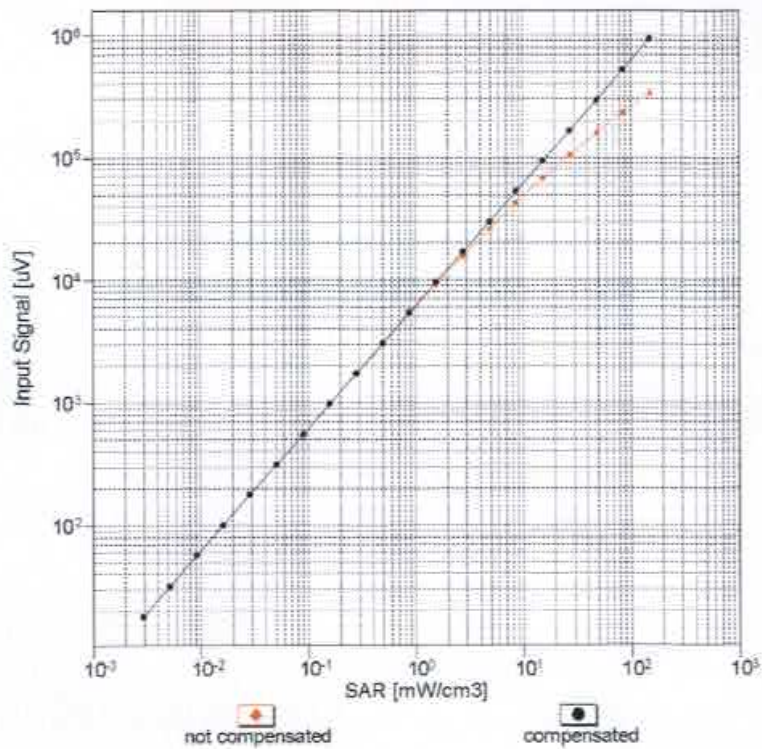

Uncertainty of Linearity Assessment: $\pm 0.6\%$ ($k=2$)

ES3DV3- SN:3292

September 2, 2016

Receiving Pattern (ϕ), $\theta = 0^\circ$

f=600 MHz,TEM

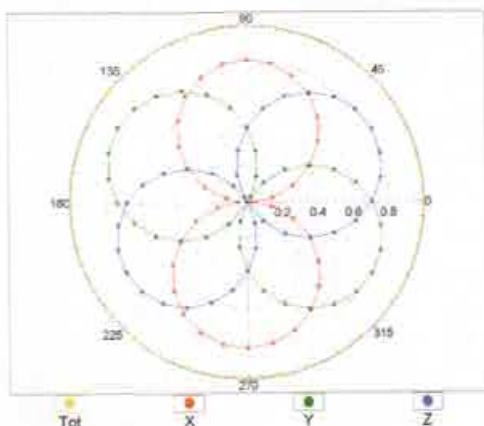

f=1800 MHz,R22

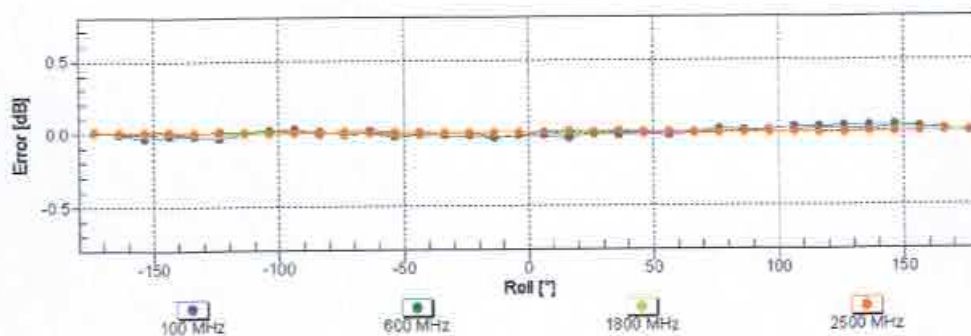
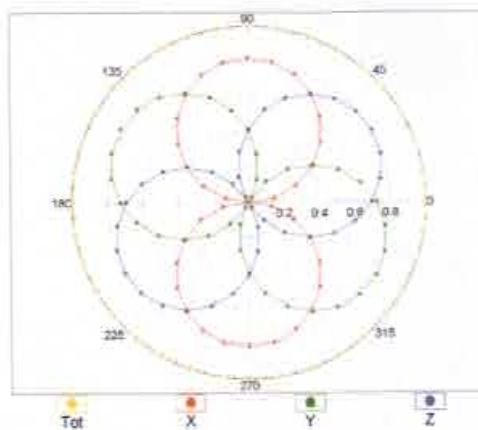

Uncertainty of Axial Isotropy Assessment: $\pm 0.5\%$ (k=2)

ES3DV3- SN:3292

September 2, 2016

Frequency Response of E-Field (TEM-Cell:ifi110 EXX, Waveguide: R22)

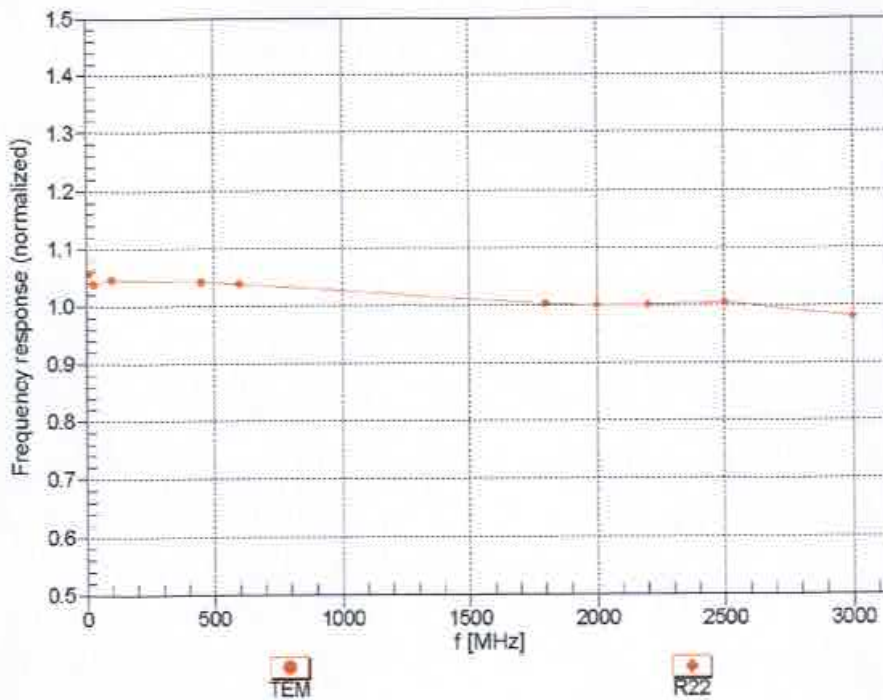

Uncertainty of Frequency Response of E-field: $\pm 6.3\%$ (k=2)

ES3DV3- SN:3292

September 2, 2016

DASY/EASY - Parameters of Probe: ES3DV3 - SN:3292

Other Probe Parameters

Sensor Arrangement	Triangular
Connector Angle (°)	36.3
Mechanical Surface Detection Mode	enabled
Optical Surface Detection Mode	disabled
Probe Overall Length	337 mm
Probe Body Diameter	10 mm
Tip Length	10 mm
Tip Diameter	4 mm
Probe Tip to Sensor X Calibration Point	2 mm
Probe Tip to Sensor Y Calibration Point	2 mm
Probe Tip to Sensor Z Calibration Point	2 mm
Recommended Measurement Distance from Surface	3 mm

1.2. D750V3 Dipole Calibration Certificate

**Calibration Laboratory of
Schmid & Partner
Engineering AG**
Zeughausstrasse 43, 8004 Zurich, Switzerland



S Schweizerischer Kalibrierdienst
C Service suisse d'étalonnage
S Servizio svizzero di taratura
S Swiss Calibration Service

Accredited by the Swiss Accreditation Service (SAS)
The Swiss Accreditation Service is one of the signatories to the EA
Multilateral Agreement for the recognition of calibration certificates

Accreditation No.: SCS 0108

Client **CIQ (Auden)**

Certificate No: D750V3-1156_Feb16

CALIBRATION CERTIFICATE

Object: D750V3 - SN: 1156 SAR 15极子 (250M)

Calibration procedure(s): QA CAL-05.v9 JD462
Calibration procedure for dipole validation kits above 700 MHz

Calibration date: February 02, 2016

This calibration certificate documents the traceability to national standards, which realize the physical units of measurements (SI).
The measurements and the uncertainties with confidence probability are given on the following pages and are part of the certificate.

All calibrations have been conducted in the closed laboratory facility: environment temperature (22 ± 3)°C and humidity < 70%.

Calibration Equipment used (M&TE critical for calibration)

Primary Standards	ID #	Cal Date (Certificate No.)	Scheduled Calibration
Power meter EPM-442A	GB37480704	07-Oct-15 (No. 217-02222)	Oct-16
Power sensor HP 8481A	US37292783	07-Oct-15 (No. 217-02222)	Oct-16
Power sensor HP 8481A	MY41092317	07-Oct-15 (No. 217-02223)	Oct-16
Reference 20 dB Attenuator	SN: 5058 (20k)	01-Apr-15 (No. 217-02131)	Mar-16
Type-N mismatch combination	SN: 5047.2 / 06327	01-Apr-15 (No. 217-02134)	Mar-16
Reference Probe EX3DV4	SN: 7349	31-Dec-15 (No. EX3-7349_Dec15)	Dec-16
DAE4	SN: 601	30-Dec-15 (No. DAE4-601_Dec15)	Dec-16
Secondary Standards	ID #	Check Date (in house)	Scheduled Check
RF generator R&S SMT-06	100972	15-Jun-15 (in house check Jun-15)	In house check: Jun-18
Network Analyzer HP 8753E	US37390585 S4206	18-Oct-01 (in house check Oct-15)	In house check: Oct-16

Calibrated by: Michael Weber, Laboratory Technician, Signature: M. Weber

Approved by: Katja Pokovic, Technical Manager, Signature: [Signature]

This calibration certificate shall not be reproduced except in full without written approval of the laboratory.

Issued: February 4, 2016

Calibration Laboratory of
Schmid & Partner
Engineering AG
 Zeughausstrasse 43, 8004 Zurich, Switzerland



S Schweizerischer Kalibrier
C Service suisse d'étalonna
S Servizio svizzero di taratu
S Swiss Calibration Service

Accredited by the Swiss Accreditation Service (SAS)
 The Swiss Accreditation Service is one of the signatories to the EA
 Multilateral Agreement for the recognition of calibration certificates

Accreditation No.: SCS 010

Glossary:

TSL tissue simulating liquid
 ConvF sensitivity in TSL / NORM x,y,z
 N/A not applicable or not measured

Calibration is Performed According to the Following Standards:

- a) IEEE Std 1528-2013, "IEEE Recommended Practice for Determining the Peak Spatial-Averaged Specific Absorption Rate (SAR) in the Human Head from Wireless Communications Devices: Measurement Techniques", June 2013
- b) IEC 62209-1, "Procedure to measure the Specific Absorption Rate (SAR) for hand-held devices used in close proximity to the ear (frequency range of 300 MHz to 3 GHz)", February 2005
- c) IEC 62209-2, "Procedure to determine the Specific Absorption Rate (SAR) for wireless communication devices used in close proximity to the human body (frequency range of : MHz to 6 GHz)", March 2010
- d) KDB 865664, "SAR Measurement Requirements for 100 MHz to 6 GHz"

Additional Documentation:

- e) DASY4/5 System Handbook

Methods Applied and Interpretation of Parameters:

- *Measurement Conditions:* Further details are available from the Validation Report at the of the certificate. All figures stated in the certificate are valid at the frequency indicated.
- *Antenna Parameters with TSL:* The dipole is mounted with the spacer to position its feed point exactly below the center marking of the flat phantom section, with the arms orientec parallel to the body axis.
- *Feed Point Impedance and Return Loss:* These parameters are measured with the dipole positioned under the liquid filled phantom. The impedance stated is transformed from the measurement at the SMA connector to the feed point. The Return Loss ensures low reflected power. No uncertainty required.
- *Electrical Delay:* One-way delay between the SMA connector and the antenna feed point. No uncertainty required.
- *SAR measured:* SAR measured at the stated antenna input power.
- *SAR normalized:* SAR as measured, normalized to an input power of 1 W at the antenna connector.
- *SAR for nominal TSL parameters:* The measured TSL parameters are used to calculate th nominal SAR result.

The reported uncertainty of measurement is stated as the standard uncertainty of measurement multiplied by the coverage factor $k=2$, which for a normal distribution corresponds to a coverage probability of approximately 95%.

Measurement Conditions

DASY system configuration, as far as not given on page 1.

DASY Version	DASY5	V52.8.8
Extrapolation	Advanced Extrapolation	
Phantom	Modular Flat Phantom	
Distance Dipole Center - TSL	15 mm	with Spacer
Zoom Scan Resolution	dx, dy, dz = 5 mm	
Frequency	750 MHz ± 1 MHz	

Head TSL parameters

The following parameters and calculations were applied.

	Temperature	Permittivity	Conductivity
Nominal Head TSL parameters	22.0 °C	41.9	0.89 mho/m
Measured Head TSL parameters	(22.0 ± 0.2) °C	42.2 ± 6 %	0.91 mho/m ± 6 %
Head TSL temperature change during test	< 0.5 °C	----	----

SAR result with Head TSL

SAR averaged over 1 cm³ (1 g) of Head TSL	Condition	
SAR measured	250 mW input power	2.03 W/kg
SAR for nominal Head TSL parameters	normalized to 1W	7.99 W/kg ± 17.0 % (k=2)

SAR averaged over 10 cm³ (10 g) of Head TSL	condition	
SAR measured	250 mW input power	1.33 W/kg
SAR for nominal Head TSL parameters	normalized to 1W	5.25 W/kg ± 16.5 % (k=2)

Body TSL parameters

The following parameters and calculations were applied.

	Temperature	Permittivity	Conductivity
Nominal Body TSL parameters	22.0 °C	55.5	0.96 mho/m
Measured Body TSL parameters	(22.0 ± 0.2) °C	55.4 ± 6 %	0.98 mho/m ± 6 %
Body TSL temperature change during test	< 0.5 °C	----	----

SAR result with Body TSL

SAR averaged over 1 cm³ (1 g) of Body TSL	Condition	
SAR measured	250 mW input power	2.21 W/kg
SAR for nominal Body TSL parameters	normalized to 1W	8.70 W/kg ± 17.0 % (k=2)

SAR averaged over 10 cm³ (10 g) of Body TSL	condition	
SAR measured	250 mW input power	1.45 W/kg
SAR for nominal Body TSL parameters	normalized to 1W	5.73 W/kg ± 16.5 % (k=2)

Appendix (Additional assessments outside the scope of SCS 0108)

Antenna Parameters with Head TSL

Impedance, transformed to feed point	53.6 Ω - 0.9 $j\Omega$
Return Loss	- 28.9 dB

Antenna Parameters with Body TSL

Impedance, transformed to feed point	50.2 Ω - 2.2 $j\Omega$
Return Loss	- 33.2 dB

General Antenna Parameters and Design

Electrical Delay (one direction)	1.031 ns
----------------------------------	----------

After long term use with 100W radiated power, only a slight warming of the dipole near the feedpoint can be measured.

The dipole is made of standard semirigid coaxial cable. The center conductor of the feeding line is directly connected to the second arm of the dipole. The antenna is therefore short-circuited for DC-signals. On some of the dipoles, small end caps are added to the dipole arms in order to improve matching when loaded according to the position as explained in the "Measurement Conditions" paragraph. The SAR data are not affected by this change. The overall dipole length is still according to the Standard.

No excessive force must be applied to the dipole arms, because they might bend or the soldered connections near the feedpoint may be damaged.

Additional EUT Data

Manufactured by	SPEAG
Manufactured on	August 12, 2015

DASY5 Validation Report for Head TSL

Date: 02.02

Test Laboratory: SPEAG, Zurich, Switzerland

DUT: Dipole 750 MHz; Type: D750V3; Serial: D750V3 - SN: 1156

Communication System: UID 0 - CW; Frequency: 750 MHz

Medium parameters used: $f = 750 \text{ MHz}$; $\sigma = 0.91 \text{ S/m}$; $\epsilon_r = 42.2$; $\rho = 1000 \text{ kg/m}^3$

Phantom section: Flat Section

Measurement Standard: DASY5 (IEEE/IEC/ANSI C63.19-2011)

DASY52 Configuration:

- Probe: EX3DV4 - SN7349; ConvF(10.28, 10.28, 10.28); Calibrated: 31.12.2015;
- Sensor-Surface: 1.4mm (Mechanical Surface Detection)
- Electronics: DAE4 Sn601; Calibrated: 30.12.2015
- Phantom: Flat Phantom 4.9L; Type: QD000P49AA; Serial: 1001
- DASY52 52.8.8(1258); SEMCAD X 14.6.10(7372)

Dipole Calibration for Head Tissue EX-Probe/Pin=250 mW, d=15mm/Zoom Scan

(7x7x7)/Cube 0: Measurement grid: $dx=5\text{mm}$, $dy=5\text{mm}$, $dz=5\text{mm}$

Reference Value = 57.29 V/m; Power Drift = 0.03 dB

Peak SAR (extrapolated) = 3.06 W/kg

SAR(1 g) = 2.03 W/kg; SAR(10 g) = 1.33 W/kg

Maximum value of SAR (measured) = 2.72 W/kg

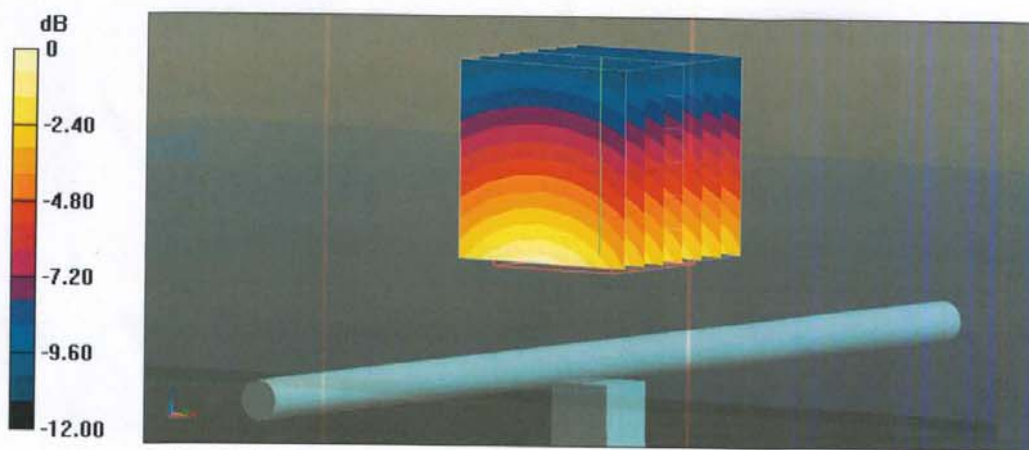

0 dB = 2.72 W/kg = 4.35 dBW/kg

Impedance Measurement Plot for Head TSL

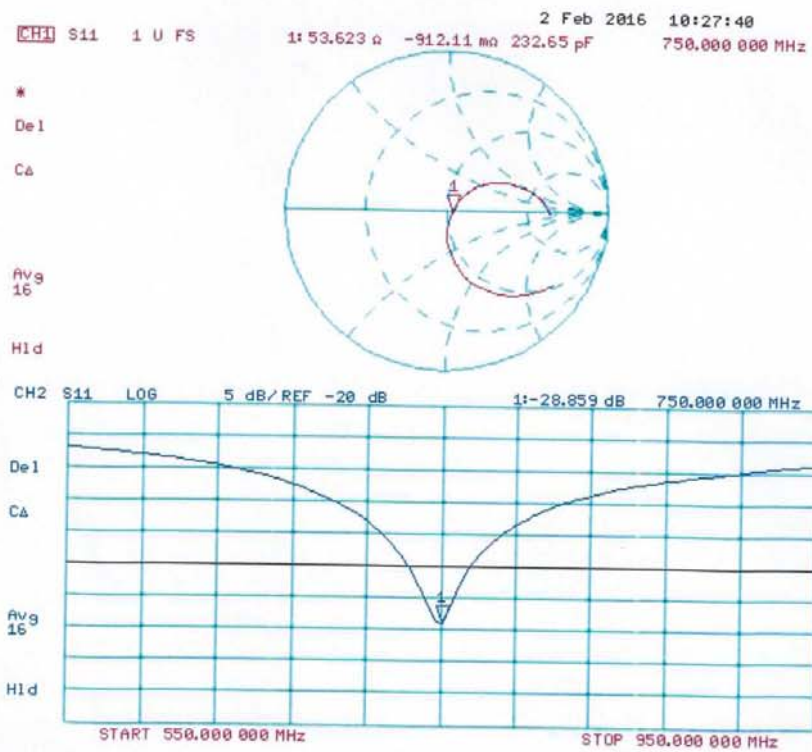

DASY5 Validation Report for Body TSL

Date: 02.02.2

Test Laboratory: SPEAG, Zurich, Switzerland

DUT: Dipole 750 MHz; Type: D750V3; Serial: D750V3 - SN: 1156

Communication System: UID 0 - CW; Frequency: 750 MHz

Medium parameters used: $f = 750 \text{ MHz}$; $\sigma = 0.98 \text{ S/m}$; $\epsilon_r = 55.4$; $\rho = 1000 \text{ kg/m}^3$

Phantom section: Flat Section

Measurement Standard: DASY5 (IEEE/IEC/ANSI C63.19-2011)

DASY52 Configuration:

- Probe: EX3DV4 - SN7349; ConvF(9.99, 9.99, 9.99); Calibrated: 31.12.2015;
- Sensor-Surface: 1.4mm (Mechanical Surface Detection)
- Electronics: DAE4 Sn601; Calibrated: 30.12.2015
- Phantom: Flat Phantom 4.9L; Type: QD000P49AA; Serial: 1001
- DASY52 52.8.8(1258); SEMCAD X 14.6.10(7372)

Dipole Calibration for Body Tissue EX-Probe/Pin=250 mW, d=15mm/Zoom Scan

(7x7x7)/Cube 0: Measurement grid: $dx=5\text{mm}$, $dy=5\text{mm}$, $dz=5\text{mm}$

Reference Value = 57.34 V/m; Power Drift = -0.02 dB

Peak SAR (extrapolated) = 3.35 W/kg

SAR(1 g) = 2.21 W/kg; SAR(10 g) = 1.45 W/kg

Maximum value of SAR (measured) = 2.97 W/kg

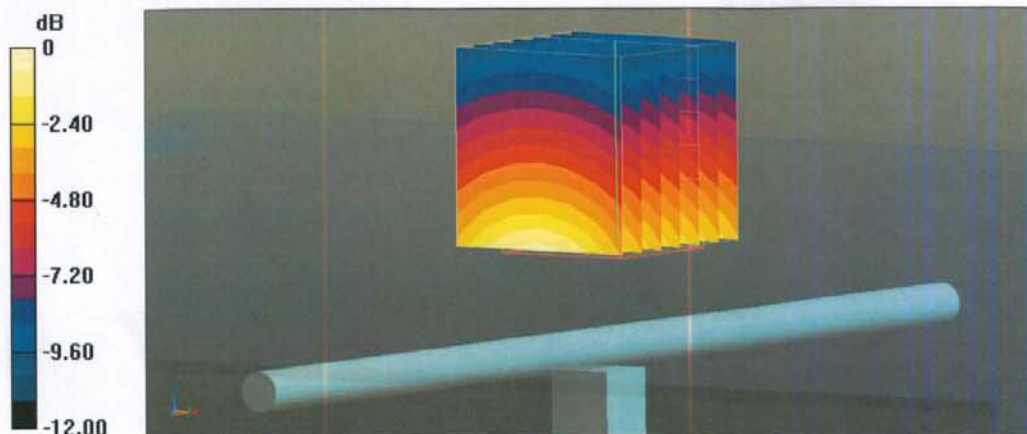

Impedance Measurement Plot for Body TSL

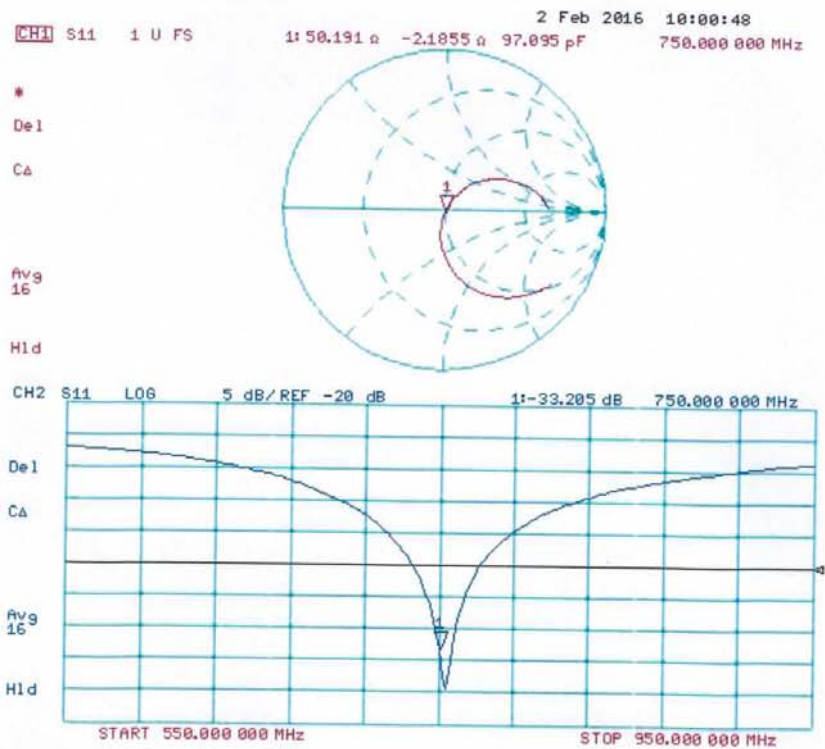

Extended Dipole Calibrations

Referring to KDB865664 D01, if dipoles are verified in return loss ($<-20\text{dB}$, within 20% of prior calibration), and in impedance (within 5 ohm of prior calibration), the annual calibration is not necessary and the calibration interval can be extended.

Head						
Date of measurement	Return-loss (dB)	Delta (%)	Real Impedance (ohm)	Delta (ohm)	Imaginary impedance (ohm)	Delta (ohm)
2016-02-02	-28.9		53.6		-0.9	
2017-01-30	-29.2	-1.0	54.8	1.2	-0.7	0.2

Body						
Date of measurement	Return-loss (dB)	Delta (%)	Real Impedance (ohm)	Delta (ohm)	Imaginary impedance (ohm)	Delta (ohm)
2016-02-02	-33.2		50.2		-2.2	
2017-01-30	-34.3	-3.3	51.5	1.3	-2.1	0.1

The return loss is $<-20\text{dB}$, within 20% of prior calibration; the impedance is within 5ohm of prior calibration. Therefore the verification result should support extended calibration.

1.3. D835V2 Dipole Calibration Certificate



TTL
In Collaboration with
s p e a g
CALIBRATION LABORATORY



ILAC-MRA
CNAS
CALIBRATION
No. L0570

Add: No.51 Xueyuan Road, Haidian District, Beijing, 100191, China
 Tel: +86-10-62304633-2079 Fax: +86-10-62304633-2504
 E-mail: cttl@chinattl.com Http://www.chinattl.cn

Client **CIQ-SZ(Auden)** Certificate No: **Z14-97067**

CALIBRATION CERTIFICATE

Object: D835V2 - SN: 4d134

Calibration Procedure(s): TMC-OS-E-02-194
Calibration procedure for dipole validation kits

Calibration date: July 24, 2014

This calibration Certificate documents the traceability to national standards, which realize the physical units of measurements(SI). The measurements and the uncertainties with confidence probability are given on the following pages and are part of the certificate.

All calibrations have been conducted in the closed laboratory facility: environment temperature(22±3)°C and humidity<70%.

Calibration Equipment used (M&TE critical for calibration)

Primary Standards	ID #	Cal Date(Calibrated by, Certificate No.)	Scheduled Calibration
Power Meter NRVD	102083	11-Sep-13 (TMC, No.JZ13-443)	Sep-14
Power sensor NRV-Z5	100595	11-Sep-13 (TMC, No. JZ13-443)	Sep -14
Reference Probe EX3DV4	SN 3846	3- Sep-13 (SPEAG, No.EX3-3846_Sep13)	Sep-14
DAE4	SN 1331	23-Jan-14 (SPEAG, DAE4-1331_Jan14)	Jan -15
Signal Generator E4438C	MY49070393	13-Nov-13 (TMC, No.JZ13-394)	Nov-14
Network Analyzer E8362B	MY43021135	19-Oct-13 (TMC, No.JZ13-278)	Oct-14

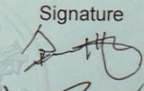
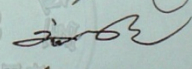
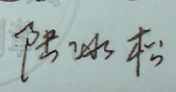
	Name	Function	Signature
Calibrated by:	Yu Zongying	SAR Test Engineer	
Reviewed by:	Qi Dianyuan	SAR Project Leader	
Approved by:	Lu Bingsong	Deputy Director of the laboratory	

Issued: July 28, 2014

This calibration certificate shall not be reproduced except in full without written approval of the laboratory.

Certificate No: Z14-97067

Page 1 of 8