

Model Name / ID EUT:
FCC ID: QRI-RENAMICNEO
MIC R: 202-SMH044

Renamic Neo
IC: 4708A-RENAMICNEO
MIC T: D 19-0020 202

HVIN: Renamic Neo

Base Unit PCBs



Display Unit with MICS-P Tx Rx

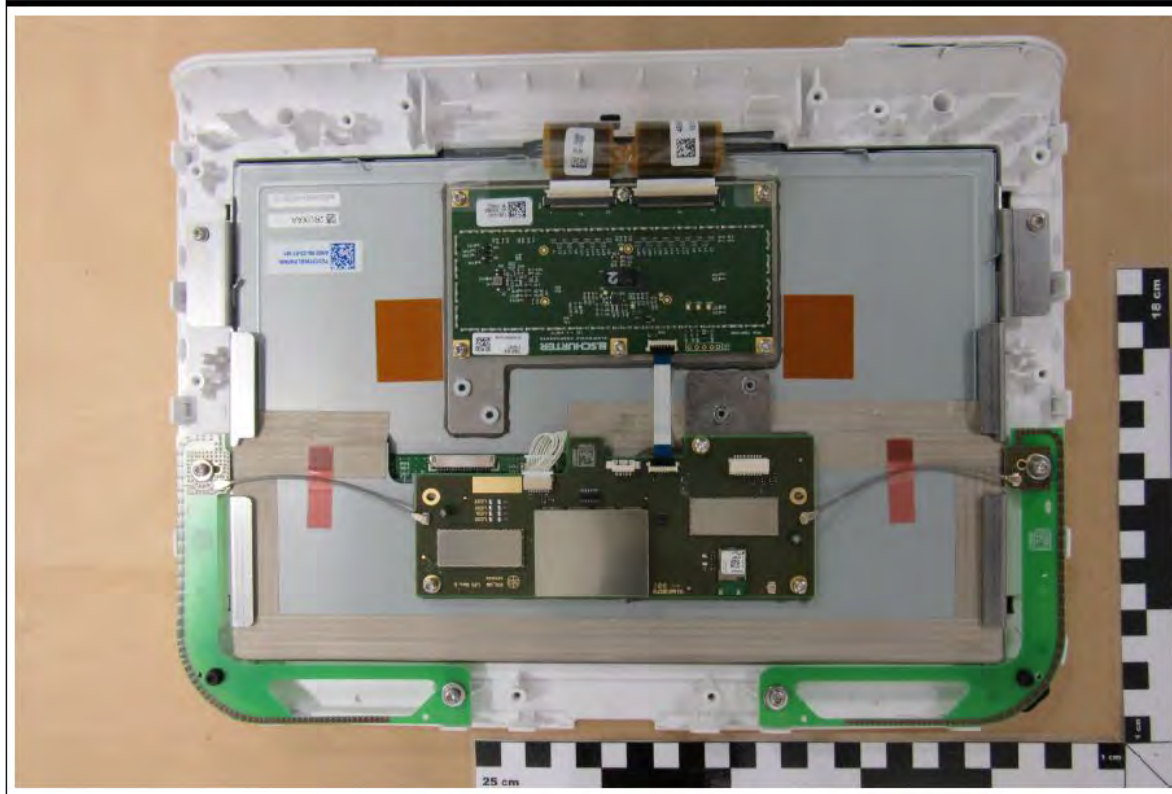

Model Name / ID EUT:
FCC ID: QRI-RENAMICNEO
MIC R: 202-SMH044

Renamic Neo
IC: 4708A-RENAMICNEO
MIC T: D 19-0020 202

HVIN: Renamic Neo

MICS-P Ant1

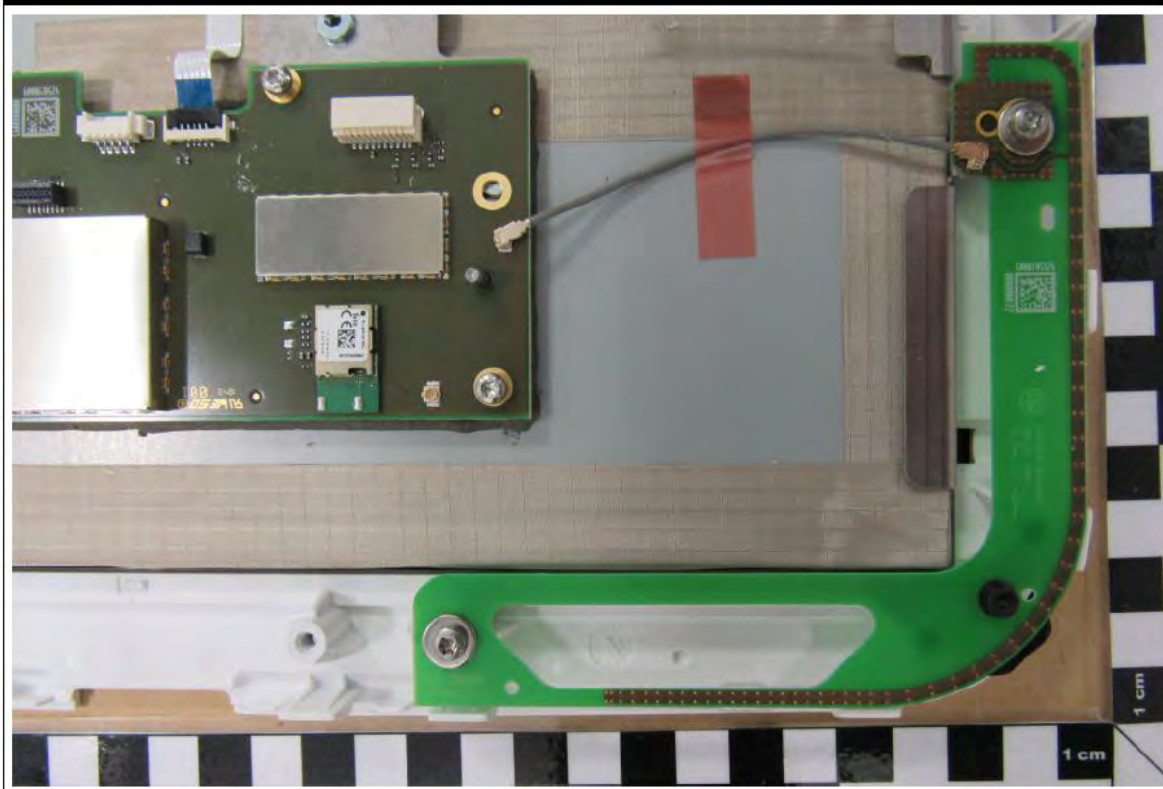

MICS-P Ant2

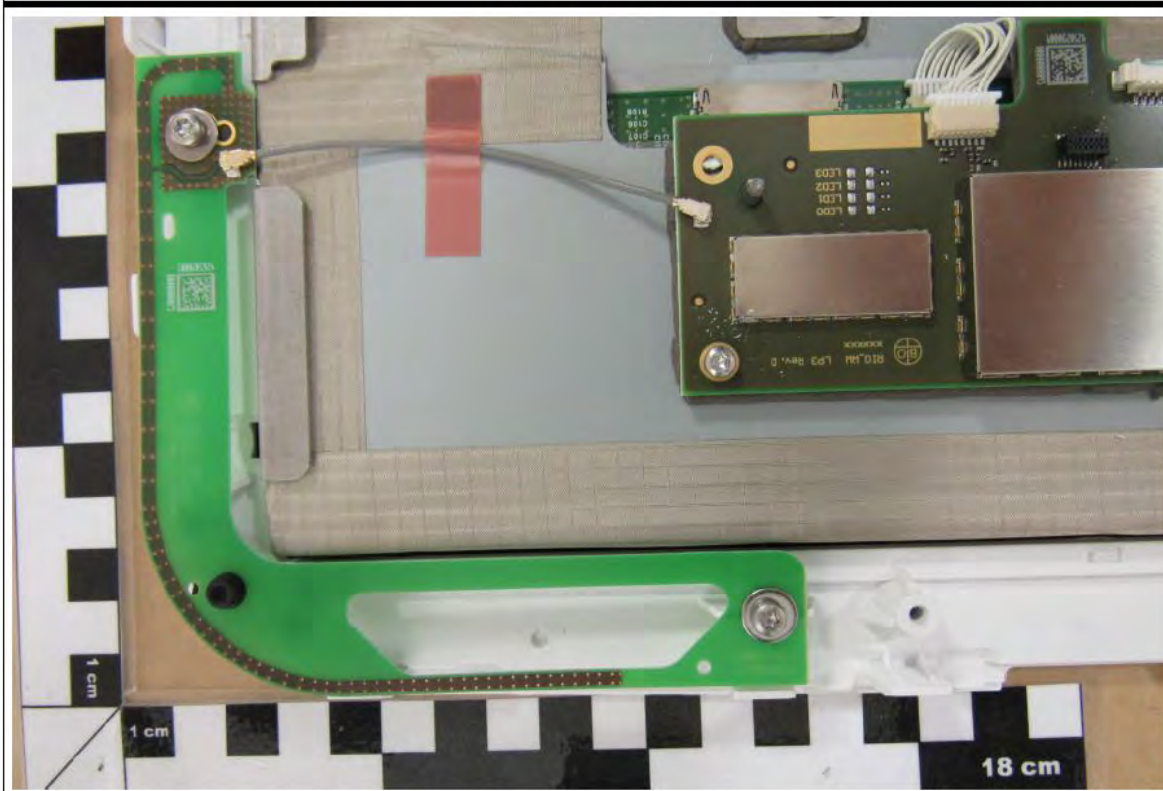

Model Name / ID EUT:
FCC ID: QRI-RENAMICNEO
MIC R: 202-SMH044

Renamic Neo
IC: 4708A-RENAMICNEO
MIC T: D 19-0020 202

HVIN: Renamic Neo

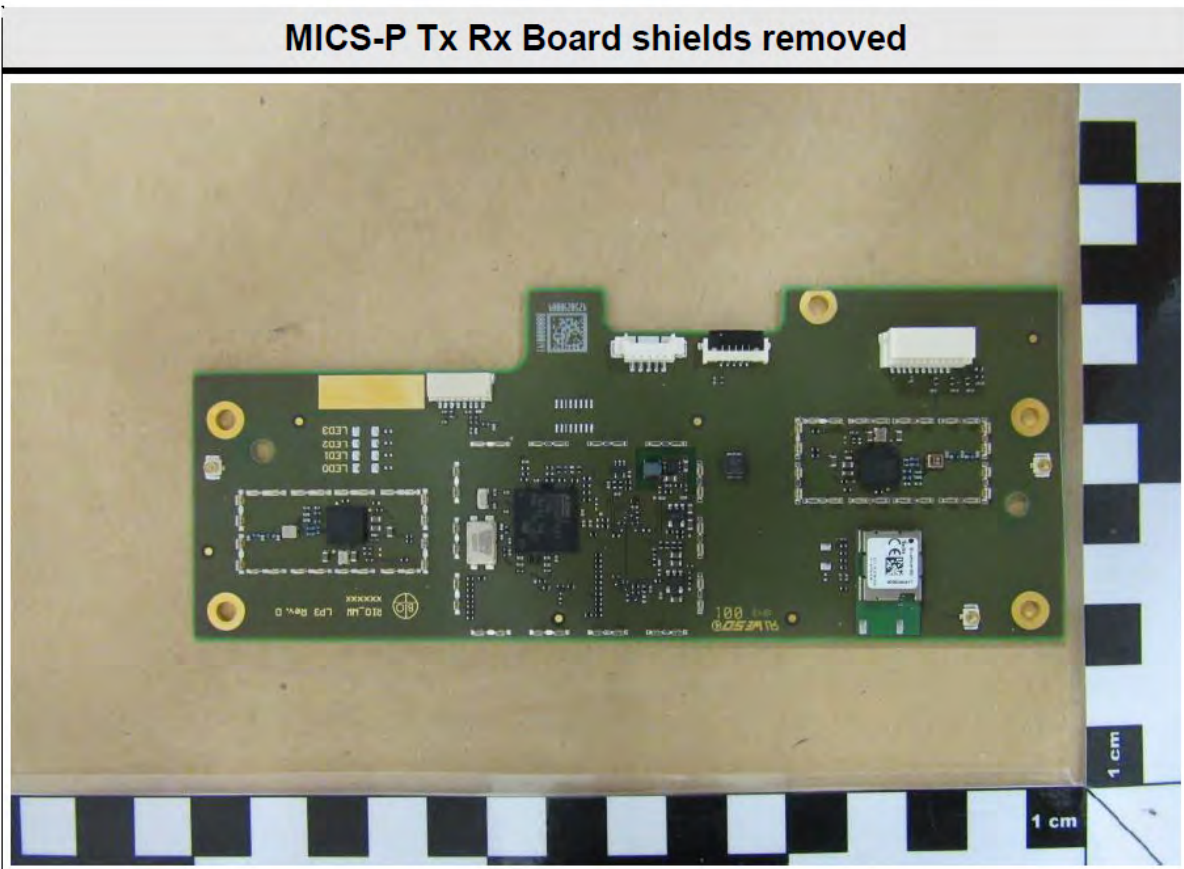
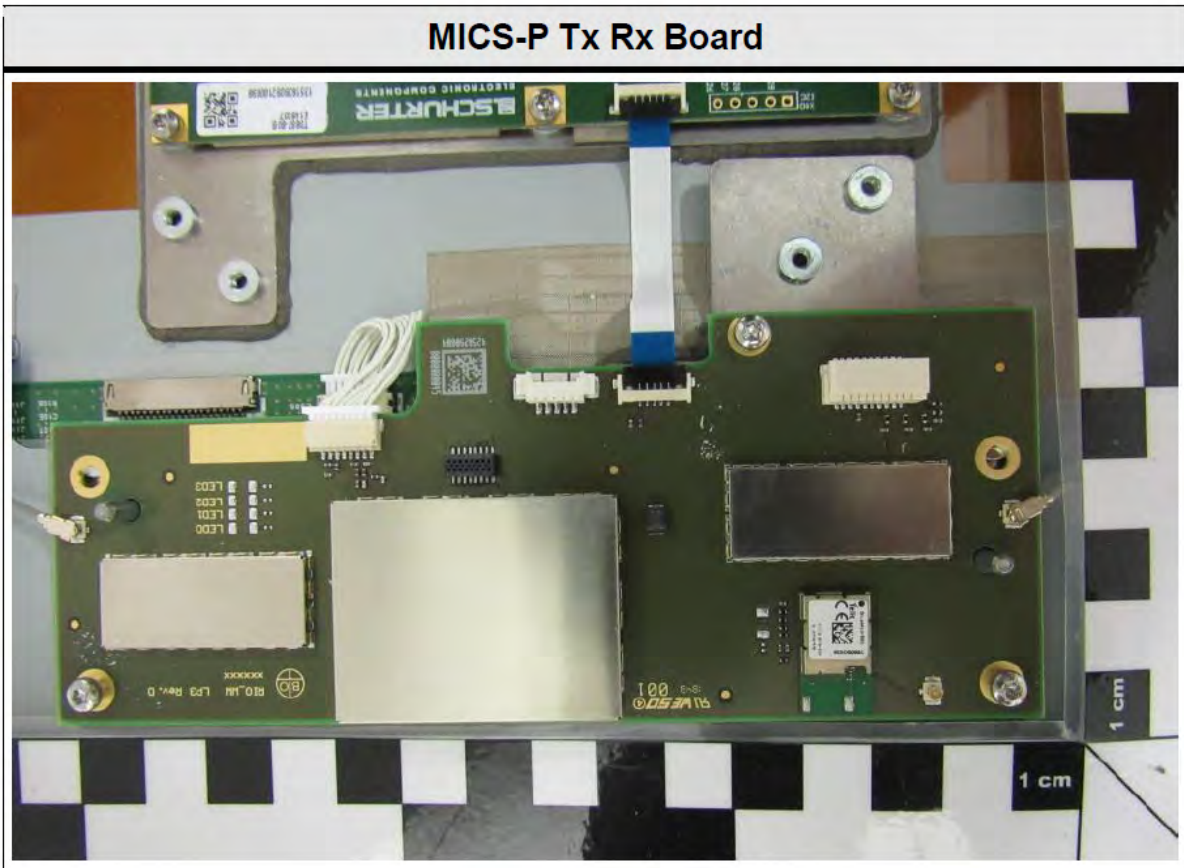

Model Name / ID EUT:
FCC ID: QRI-RENAMICNEO
MIC R: 202-SMH044

Renamic Neo
IC: 4708A-RENAMICNEO
MIC T: D 19-0020 202

HVIN: Renamic Neo

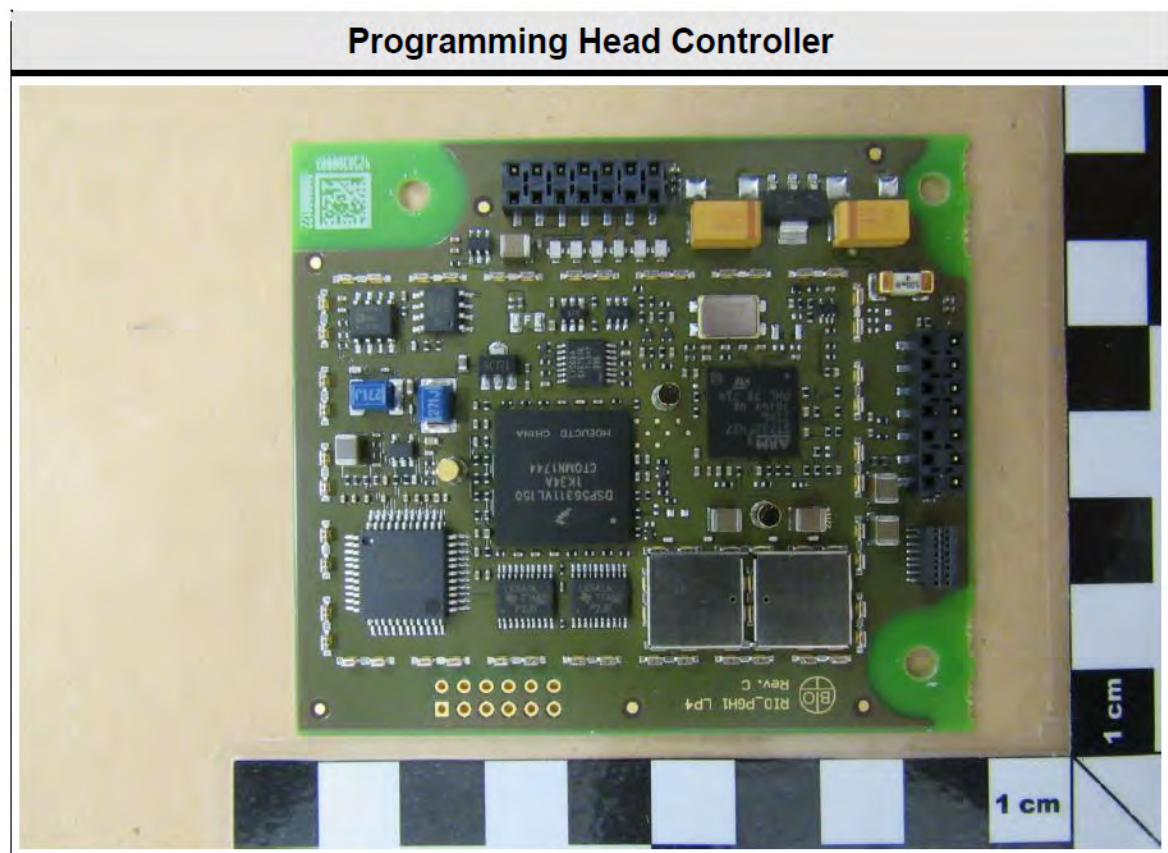
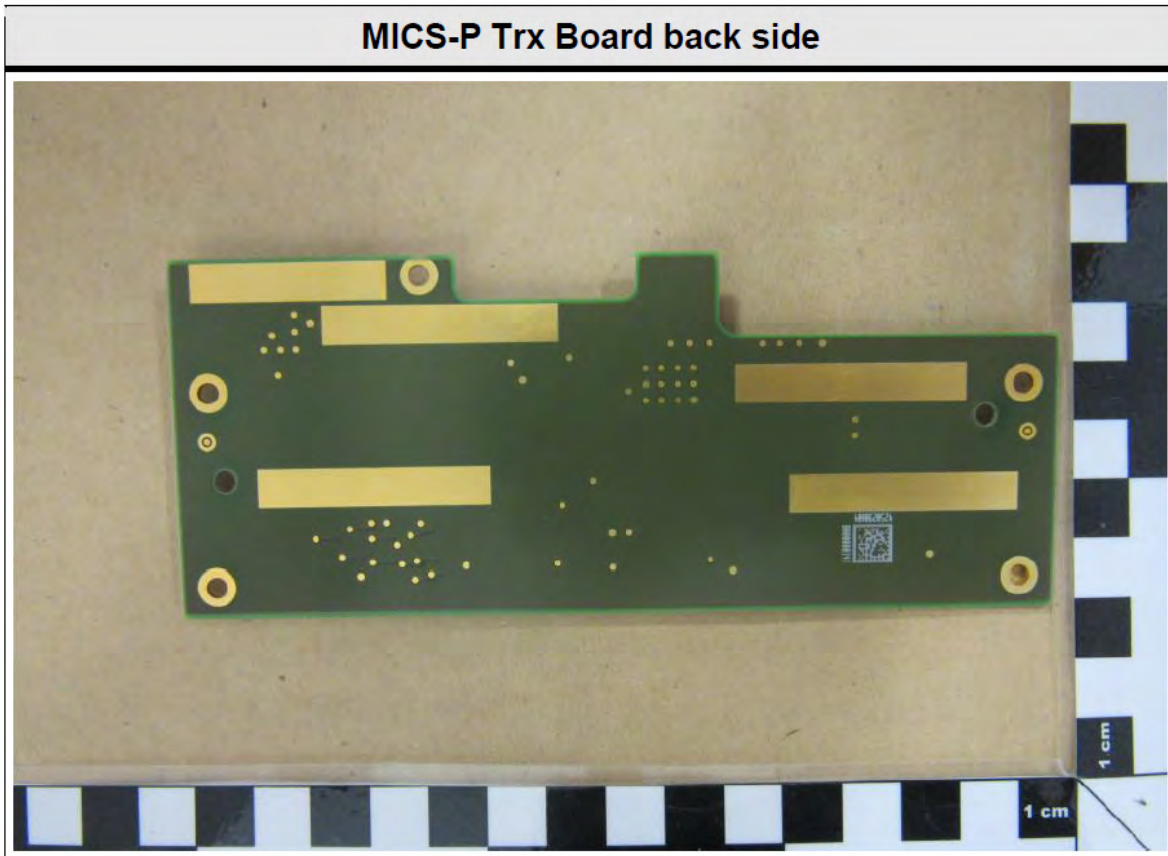

Model Name / ID EUT:
FCC ID: QRI-RENAMICNEO
MIC R: 202-SMH044

Renamic Neo
IC: 4708A-RENAMICNEO
MIC T: D 19-0020 202

HVIN: Renamic Neo

Programming Head Controller shields removed

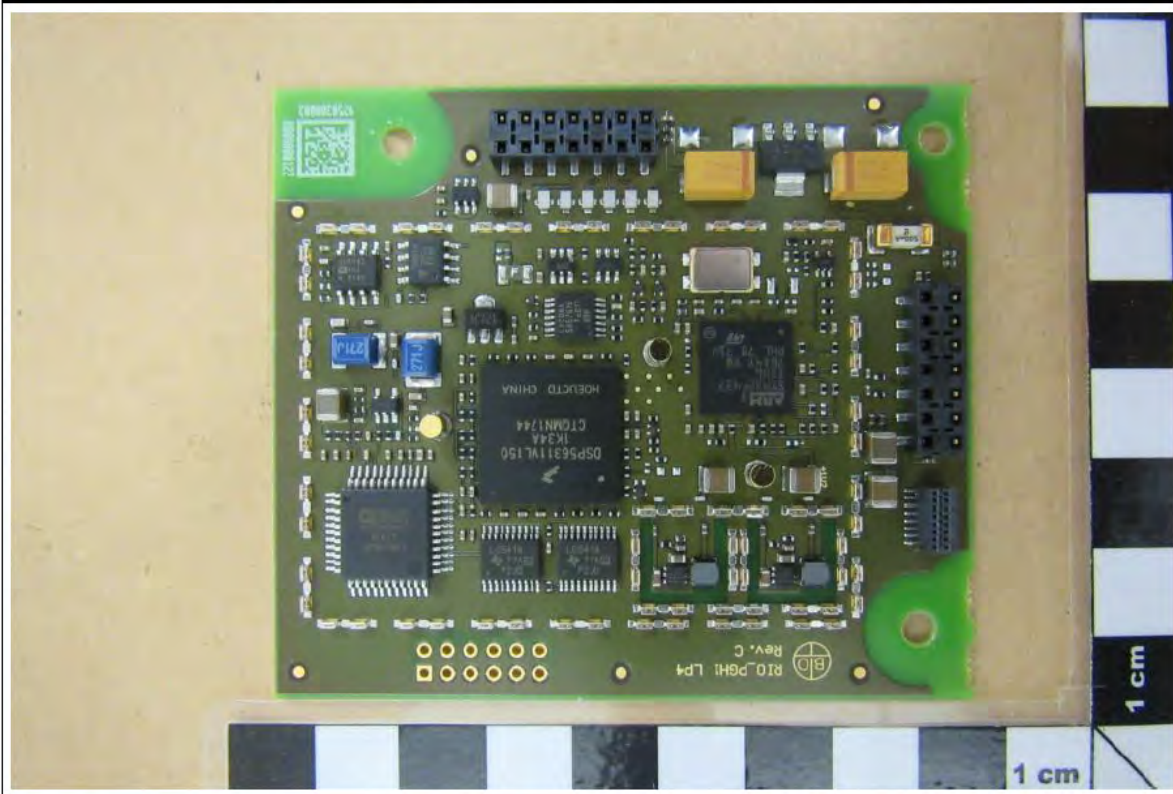

Programming Head Controller Backside

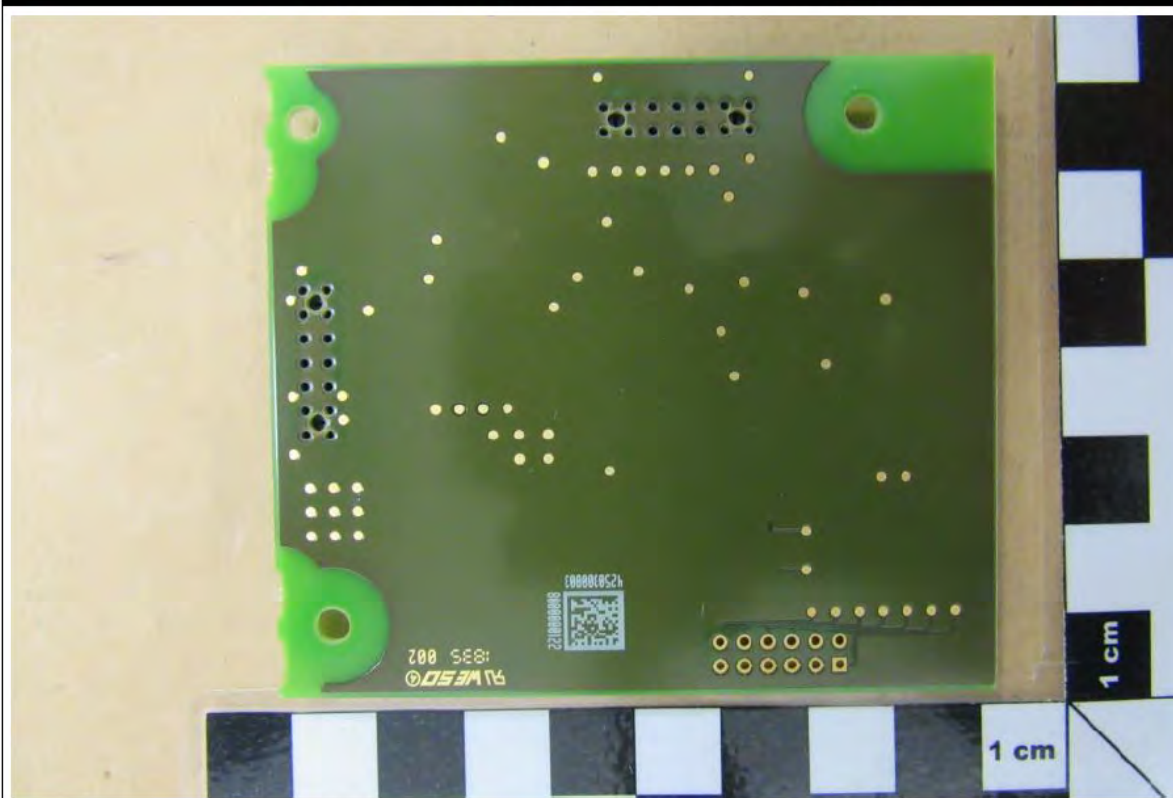

Model Name / ID EUT:
FCC ID: QRI-RENAMICNEO
MIC R: 202-SMH044

Renamic Neo
IC: 4708A-RENAMICNEO
MIC T: D 19-0020 202

HVIN: Renamic Neo

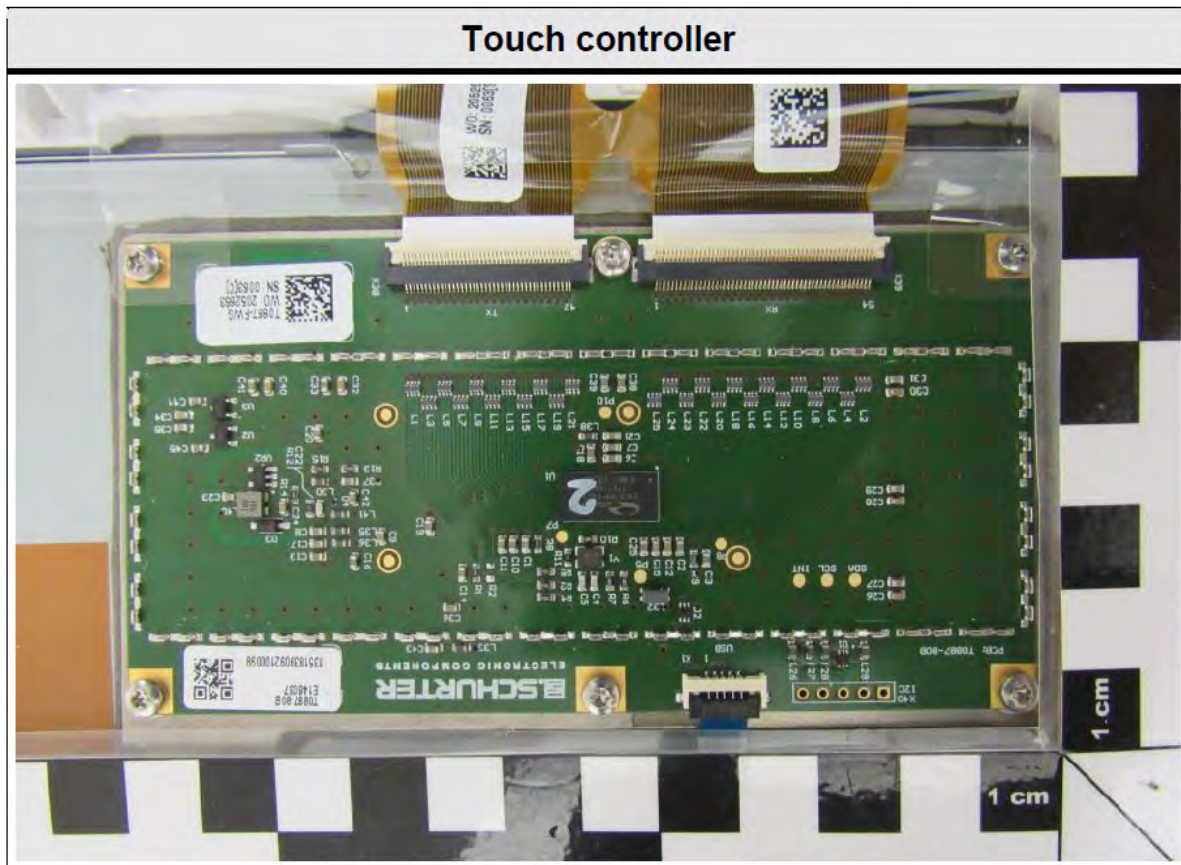

Model Name / ID EUT:
FCC ID: QRI-RENAMICNEO
MIC R: 202-SMH044

Renamic Neo
IC: 4708A-RENAMICNEO
MIC T: D 19-0020 202

HVIN: Renamic Neo

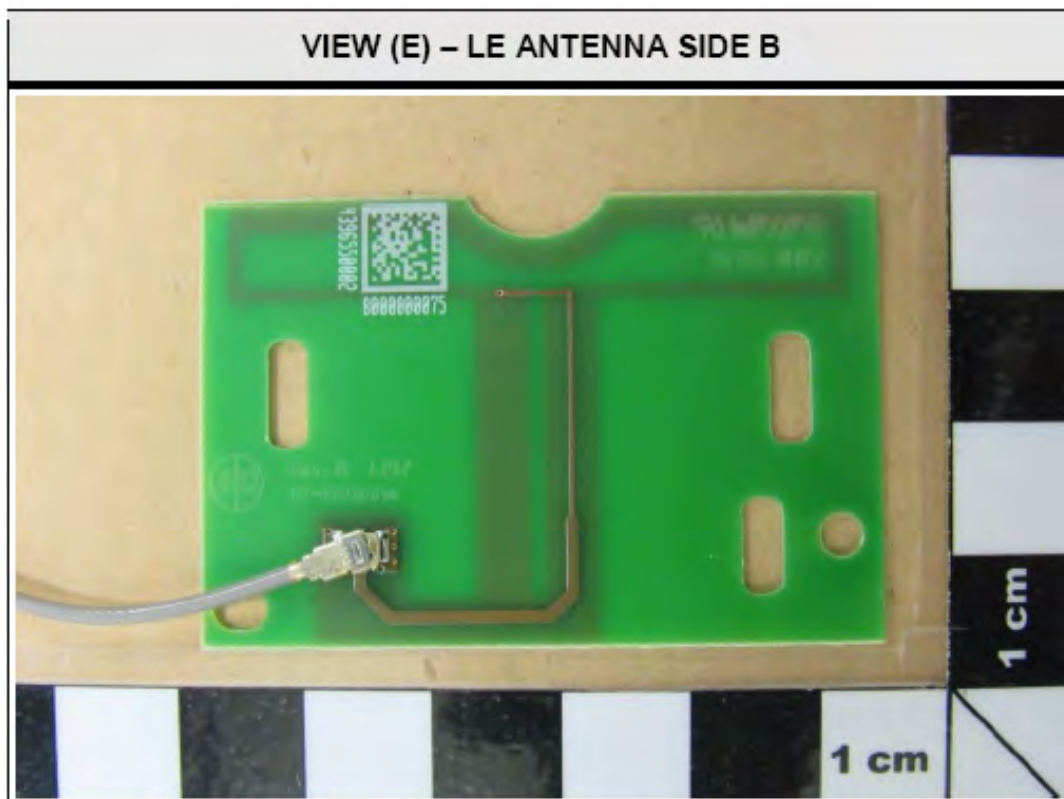
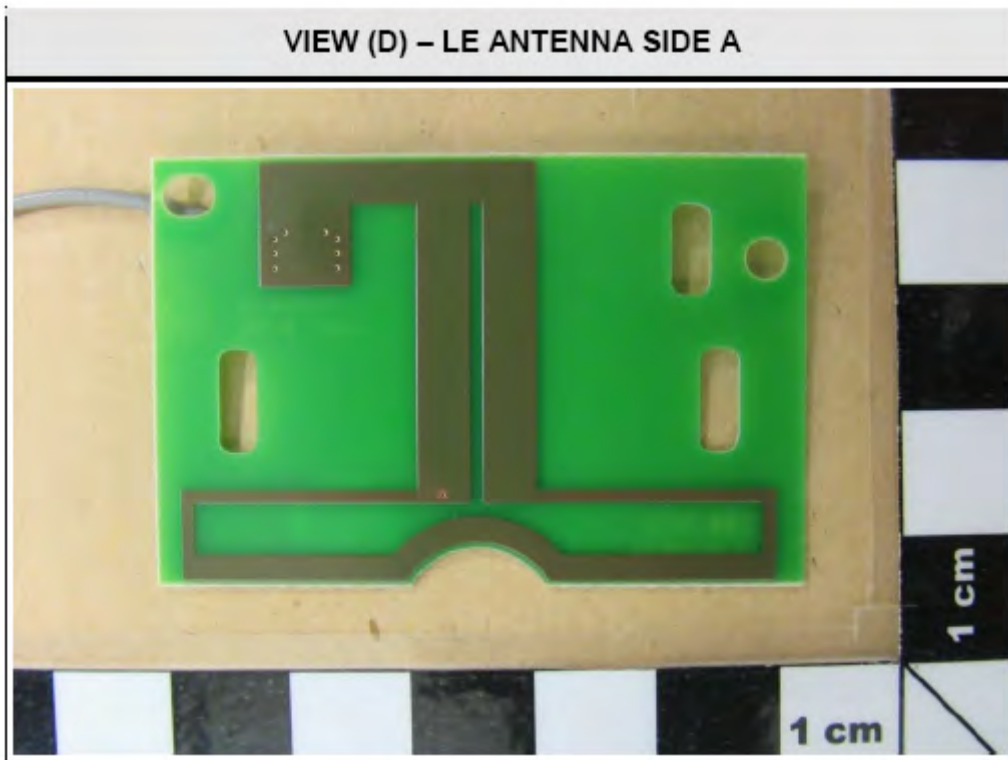

Model Name / ID EUT:
FCC ID: QRI-RENAMICNEO
MIC R: 202-SMH044

Renamic Neo
IC: 4708A-RENAMICNEO
MIC T: D 19-0020 202

HVIN: Renamic Neo

VIEW (O) – IEEE 802.11 ANTENNA 1

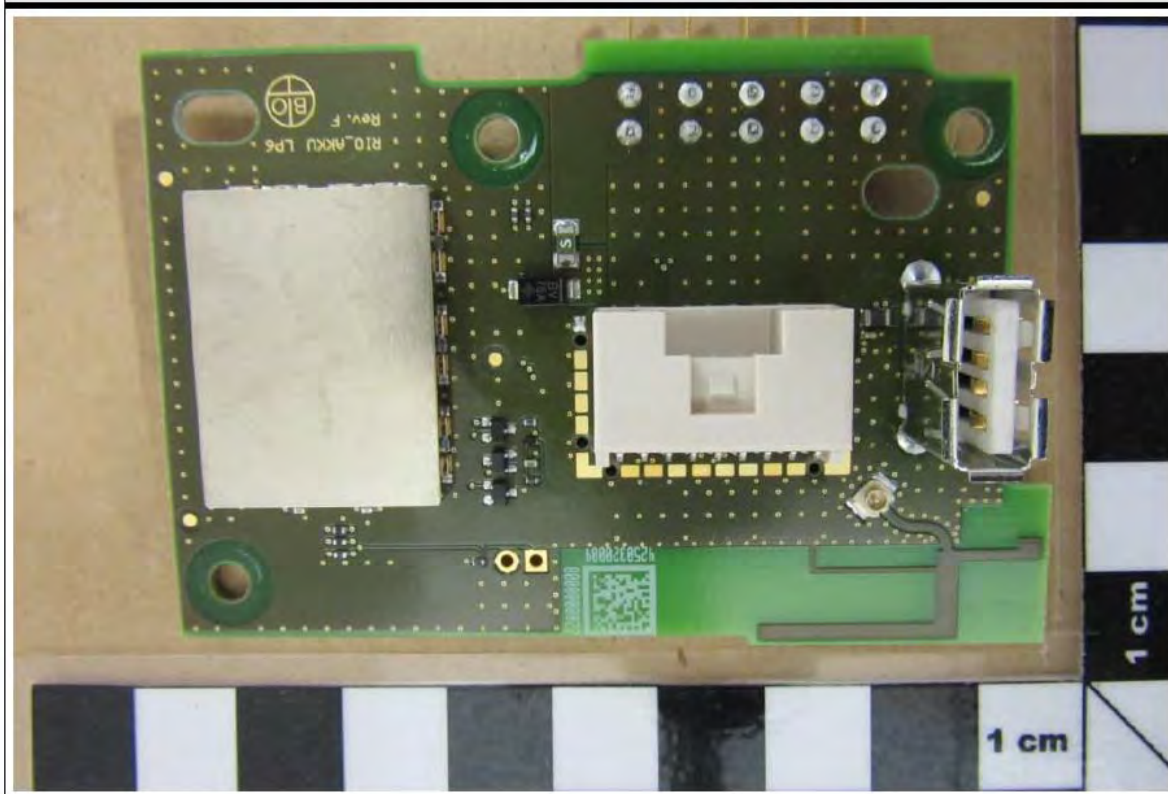

VIEW (P) – IEEE 802.11 ANTENNA 2

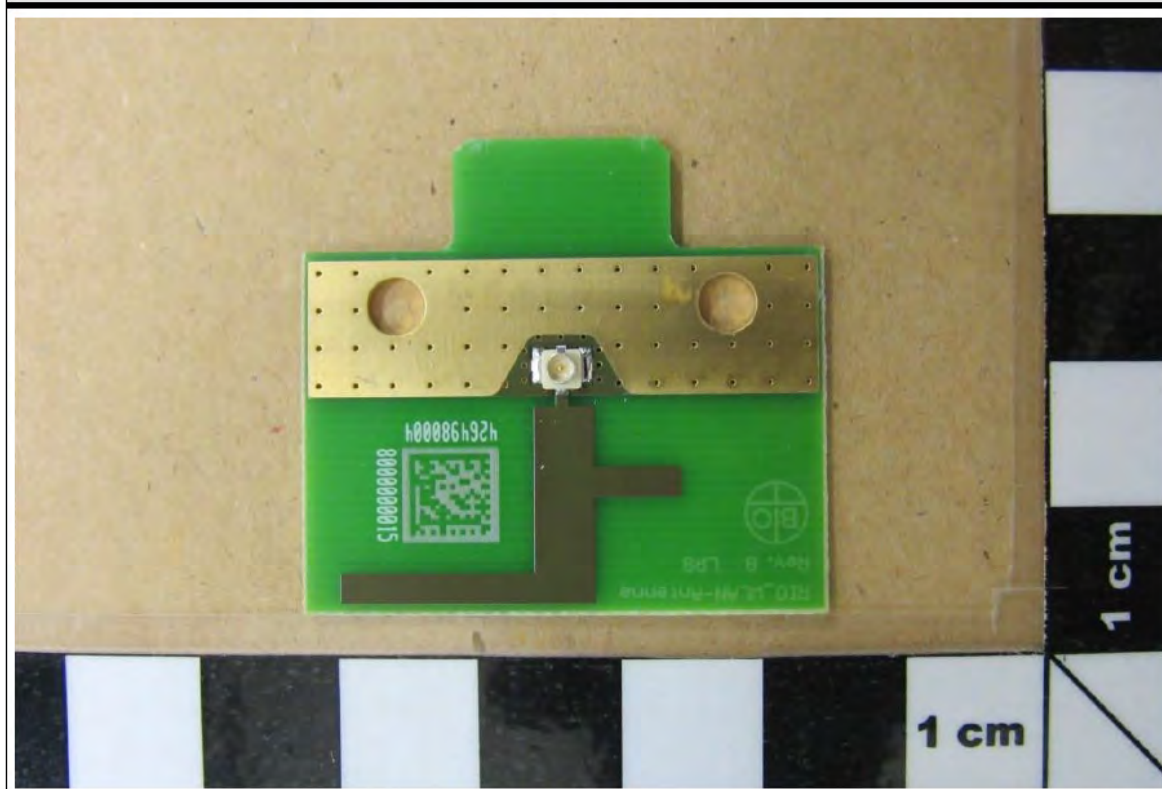

Model Name / ID EUT:
FCC ID: QRI-RENAMICNEO
MIC R: 202-SMH044

Renamic Neo
IC: 4708A-RENAMICNEO
MIC T: D 19-0020 202

HVIN: Renamic Neo

VIEW (Q) – IEEE 802.11 + BR/EDR MODULE VIEW A



VIEW (R) – IEEE 802.11 + BR/EDR MODULE VIEW B

