BERENT
Li-ion

BERENT
MICRO
MICRO

GM2809_MAIN_V05

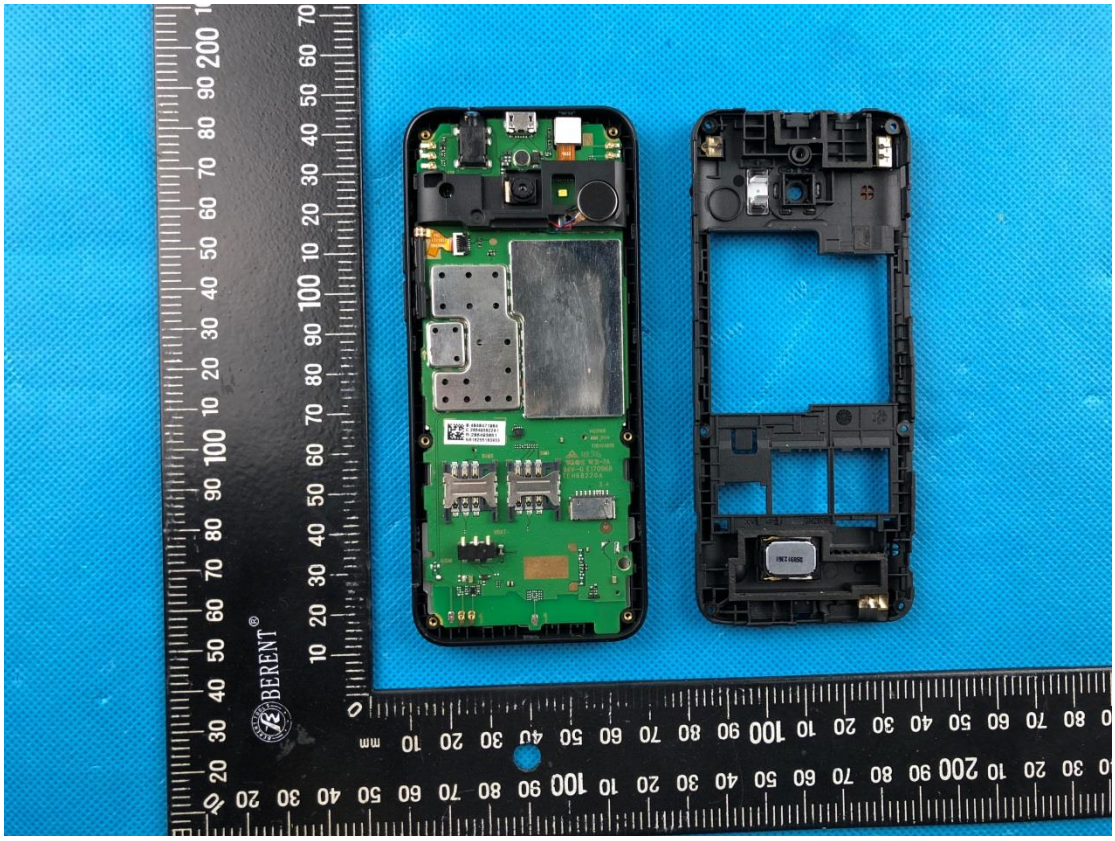
BERENT

BERENT®

BERENT®

MEDIATEK
ARM
Kingston
MEDIATEK
MT6357V
1810-ANJH
DCMJ16SN

BERENT
MobiWire

LI-ION RECHARGEABLE BATTERY
CAUTION :
- USE SPECIFIED CHARGER ONLY
- DO NOT SHORT-CIRCUIT
- DISPOSE OF PROPERLY
- DO NOT PUT IN FIRE, RISK OF EXPLOSION
- DO NOT OPEN, RISK OF EXPLOSION
MFR : NINGBO VEKEN BATTERY CO.,LTD
BATTERIE LI-ION RECHARGEABLE
ATTENTION :
- UTILISER LE CHARGEUR PREVU A CET EFFET
- NE PAS COURT-CIRCUITER
- ELIMINER DE FACON APPROPRIEE
- NE PAS INCINERER, RISQUE D'EXPLOSION
- NE PAS OUVRIR, RISQUE D'EXPLOSION
S/N : 50977V8091801158
Model 178150977 38/18
3.7V/1600mAh/5.92Wh
1ICP4/46/72
Made in China
Fabriqué en Chine
Li-ion
BERENT

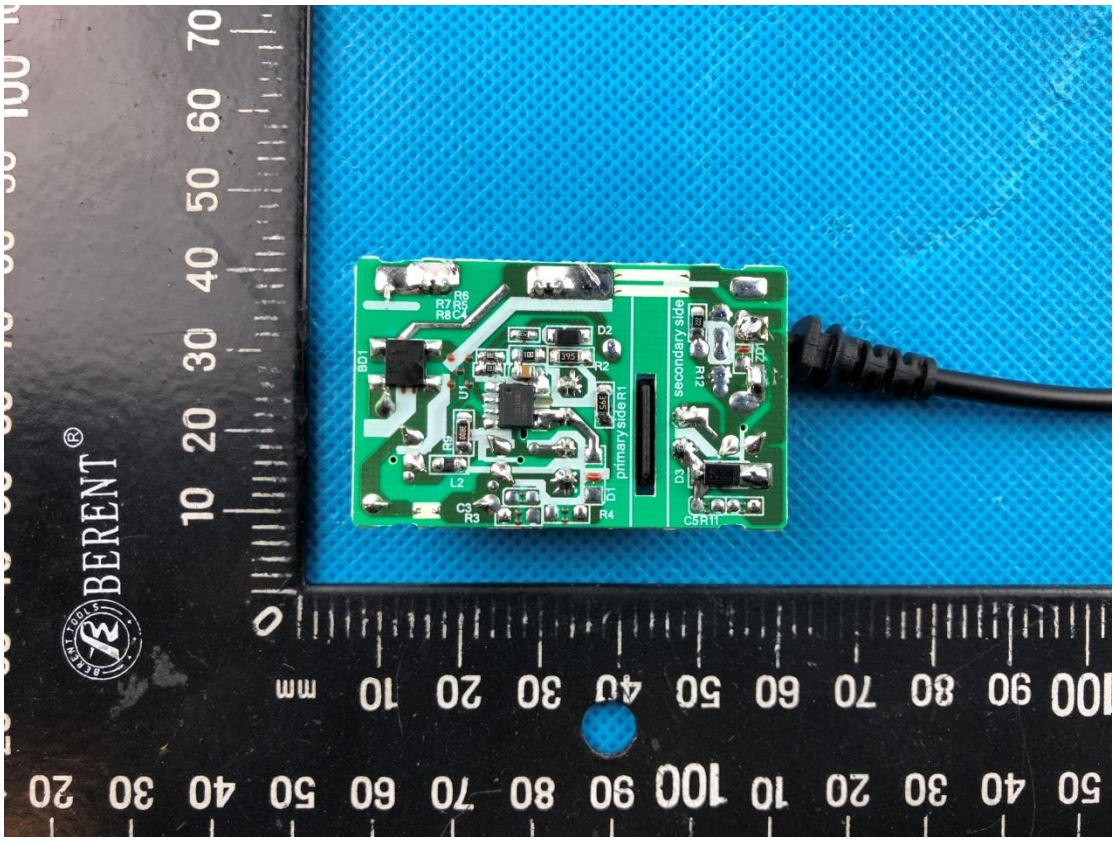
BERENT

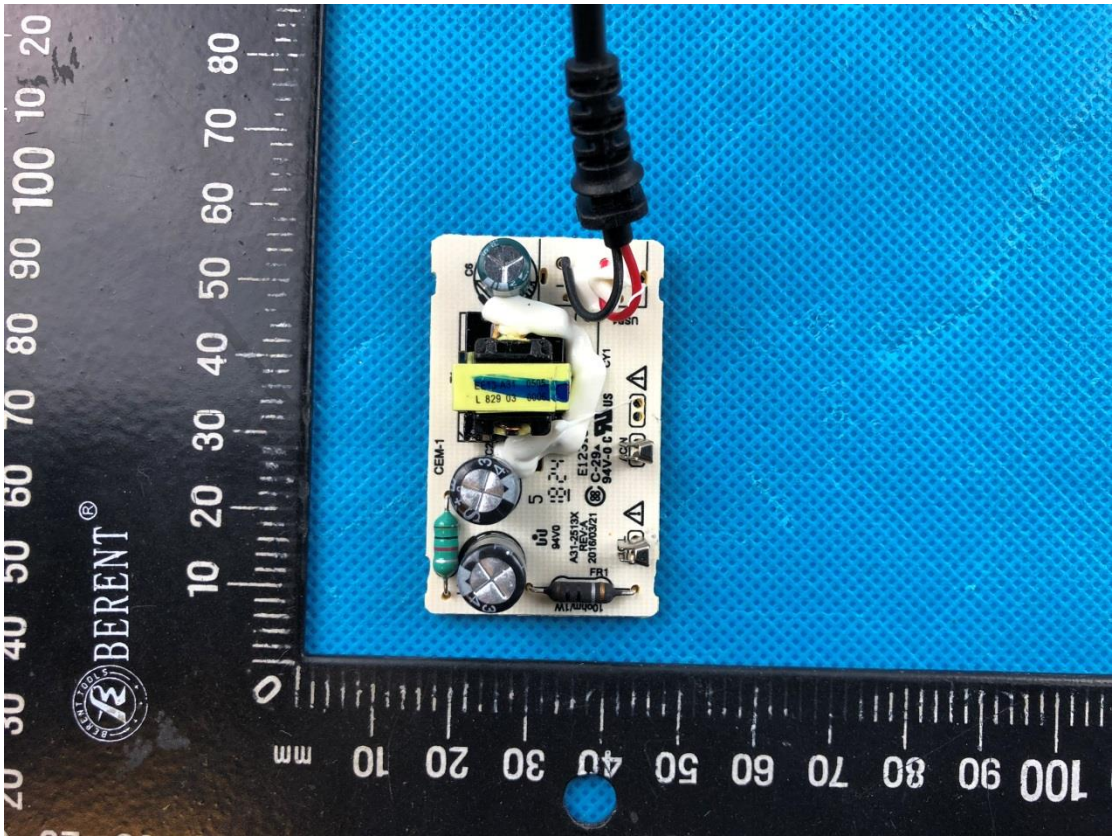
BERENT®
CEM-1
FR1
94V0
A31-2513X
REV:A
20160321
C-29A
94V-0
E12
L 829 03

Single SIM:

BERENT®
MICRO

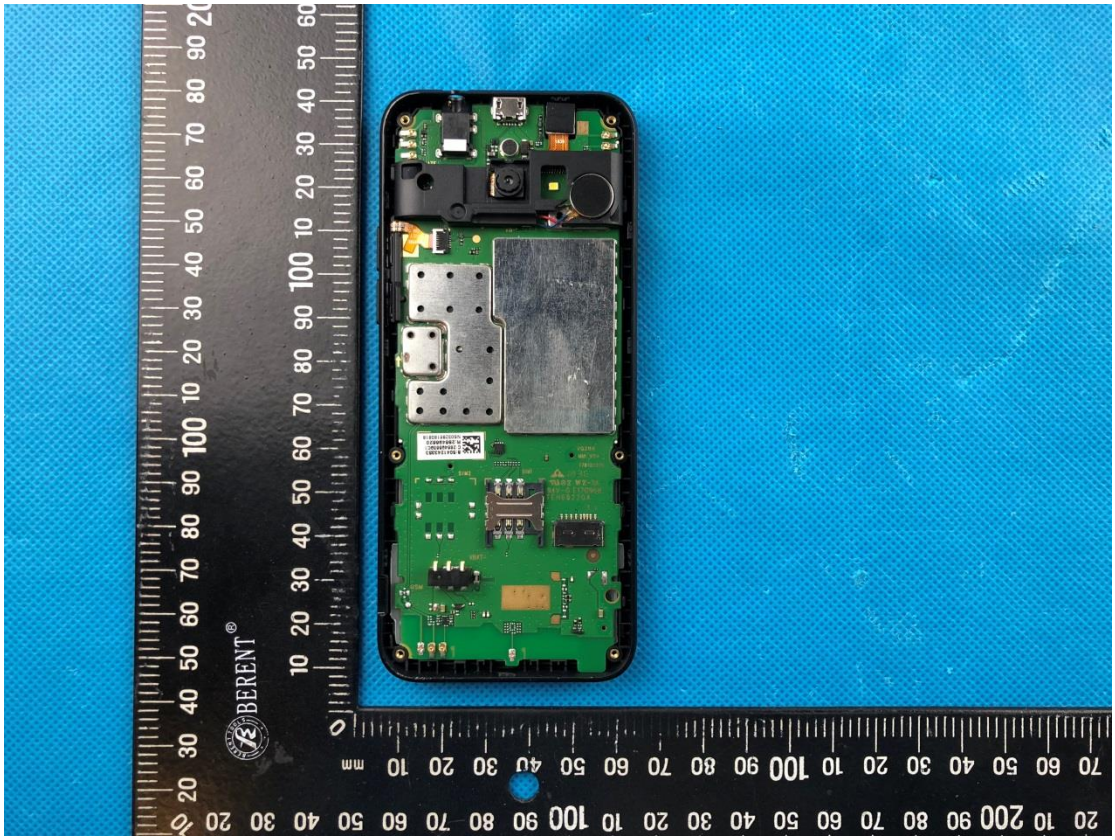

Without Camera:

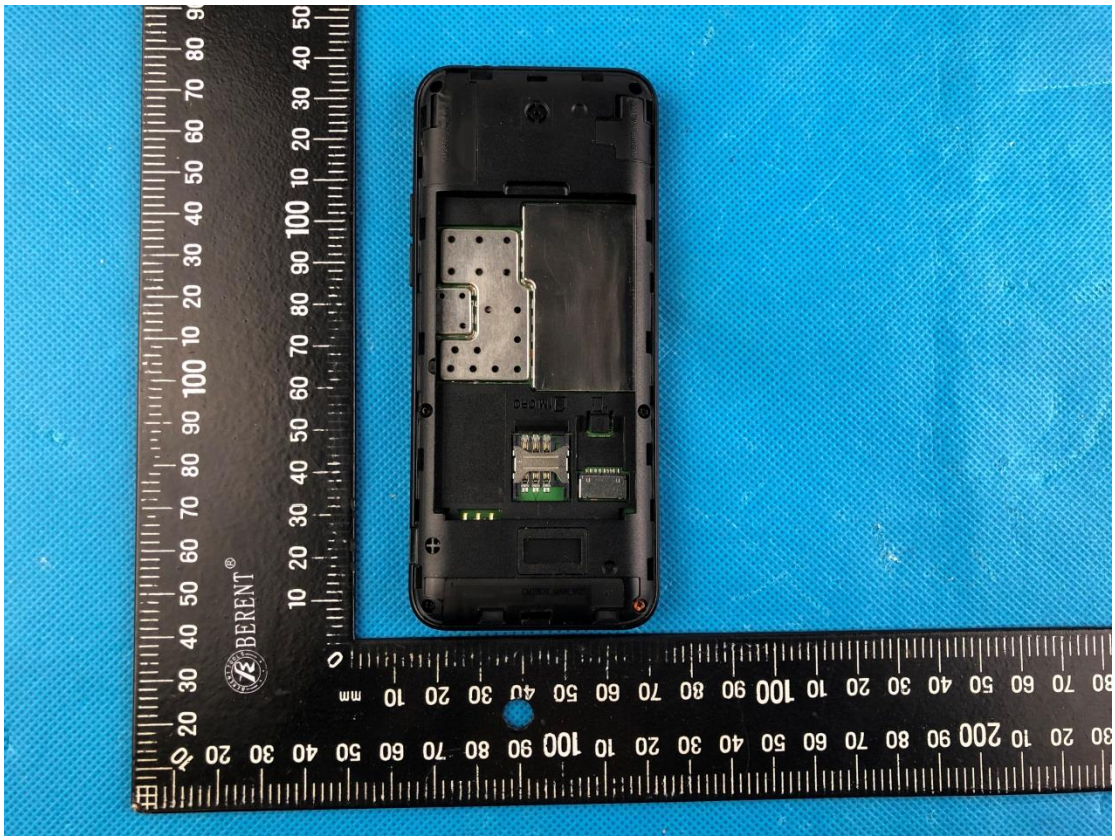

BERENT®
mm