Nano SIM compatible only
altice
ALTICE S42
IMEI1:355541100002222
GSM (MHz): 850/900/1800/1900
WCDMA (MHz): 850/900/1900/2100
LTE (Bands): 1/2/3/7/8/20
Color: Piano Black
P/N: 285514270
N106/19 N1
Manufacturer/Importer:
MobiWire SAS
79 Avenue François ARAGO
92017 Nanterre, France
contact@mobiwire.com
Made in P.R.C by Mobiwire SAS

Made in P.R.C

Nano SIM compatible only
ALTICE S42
altice
IMEI:355647100002822
GSM (MHz): 850/900/1800/1900
WCDMA (MHz): 850/900/1900/2100
LTE (Bands): 1/2/3/7/8/20
Color: Piano Black
P/N: 286514270
N108/19 N1
Manufacturer/Importer:
MobiWire SAS
79 Avenue François ARAGO
92017 Nanterre, France
contact@mobiwire.com
Made in P.R.C by Mobiwire SAS
BERENT

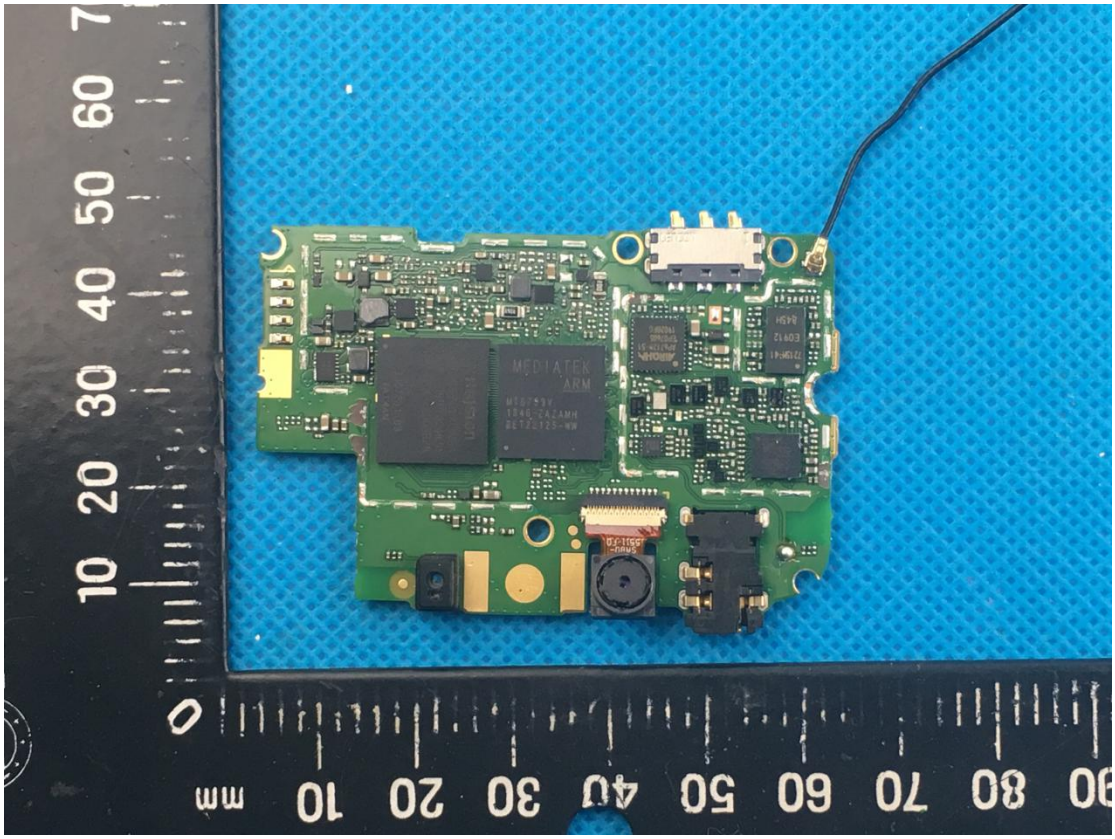
MEDIATEK
ARM

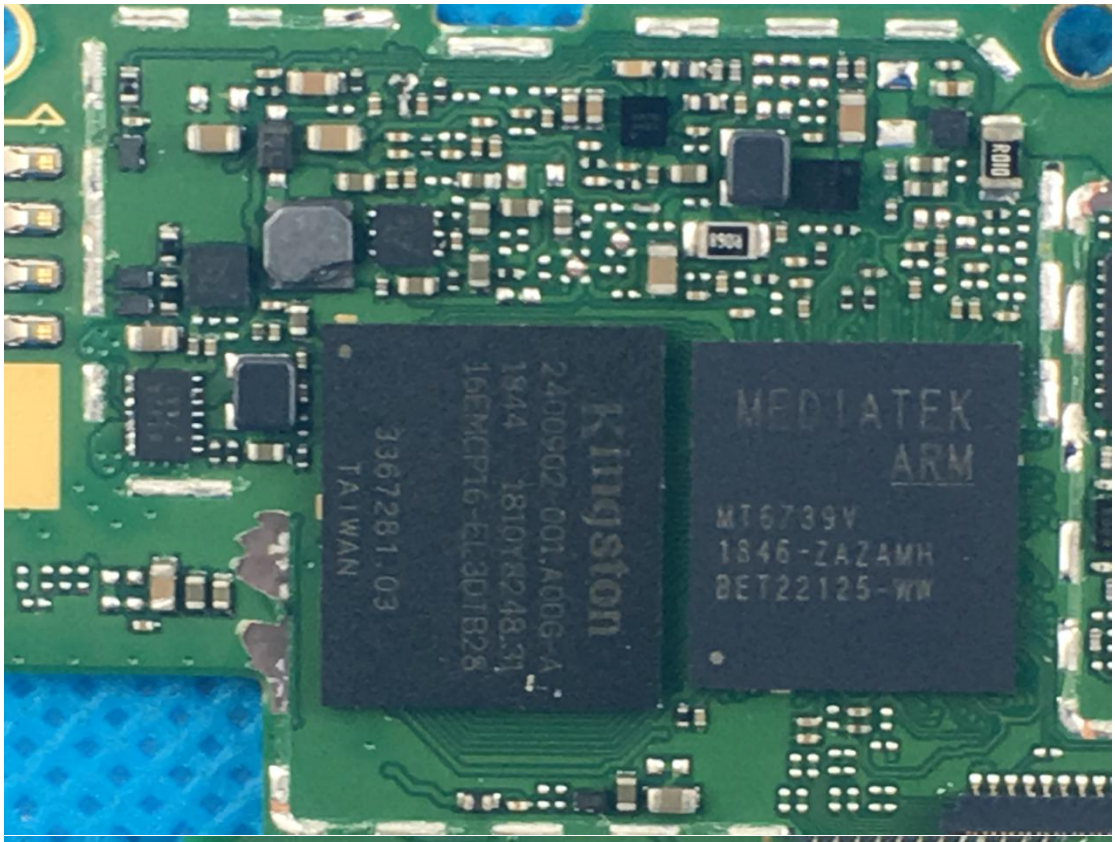
Kingston
3367281.03
TAIWAN
MEDIATEK
ARM
MT6739V
1846-ZAZAMH
BET22125-WW

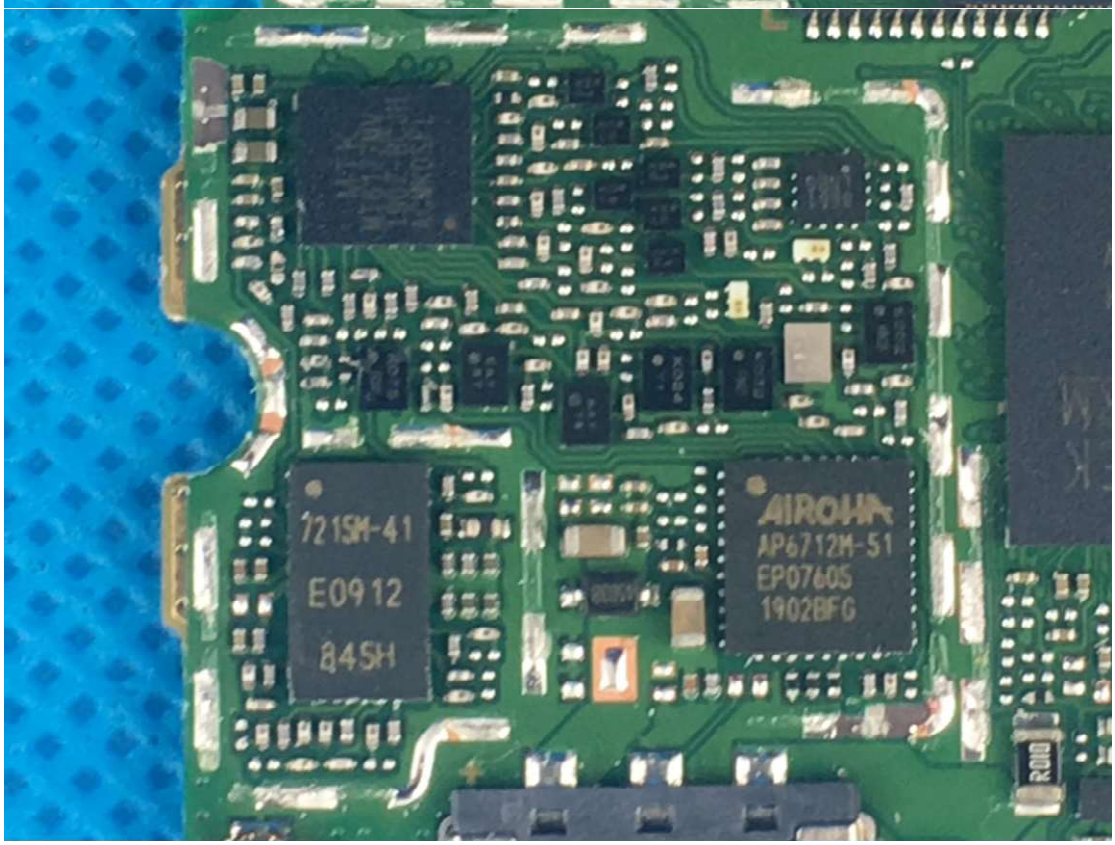
721SM-41
E0912
845H
AIROHA
AP6712M-51
EP07605
1902BFG

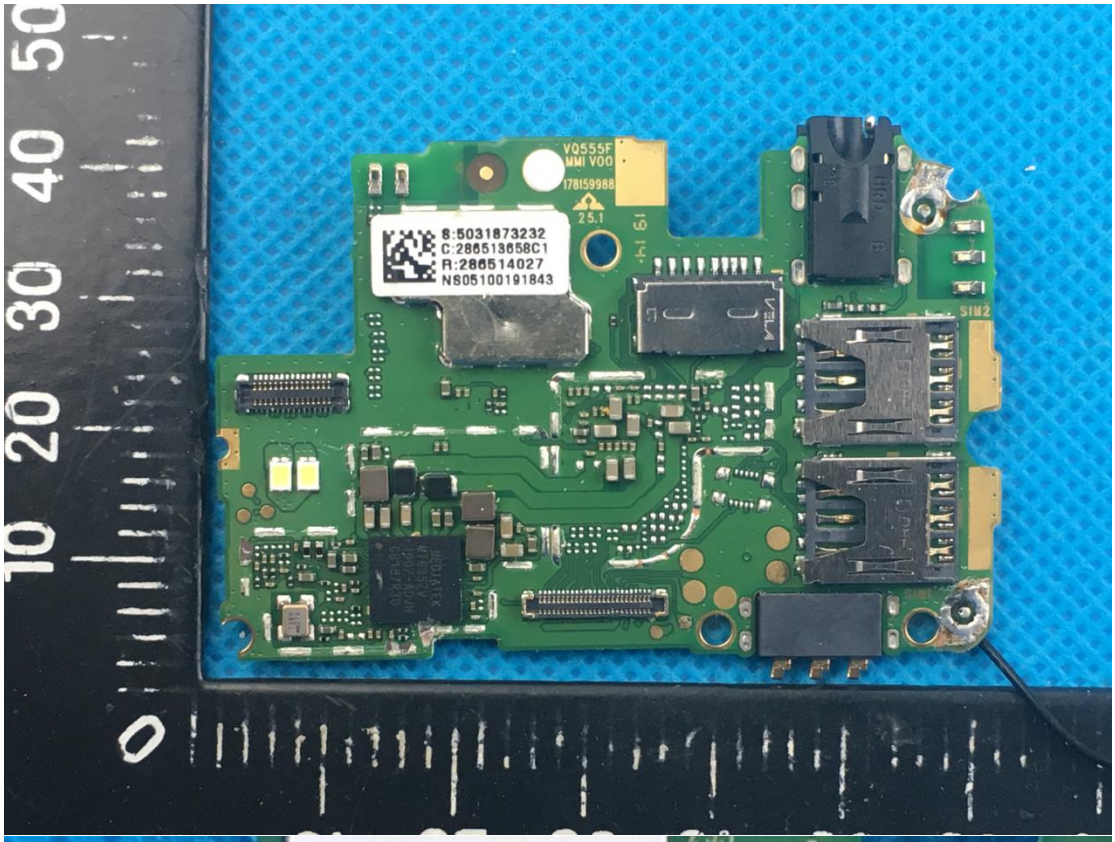
VQ555F
MMI V00
178159988
25.1
S:5031873232
C:286513658C1
R:286514027
NS05100191843
SIM2

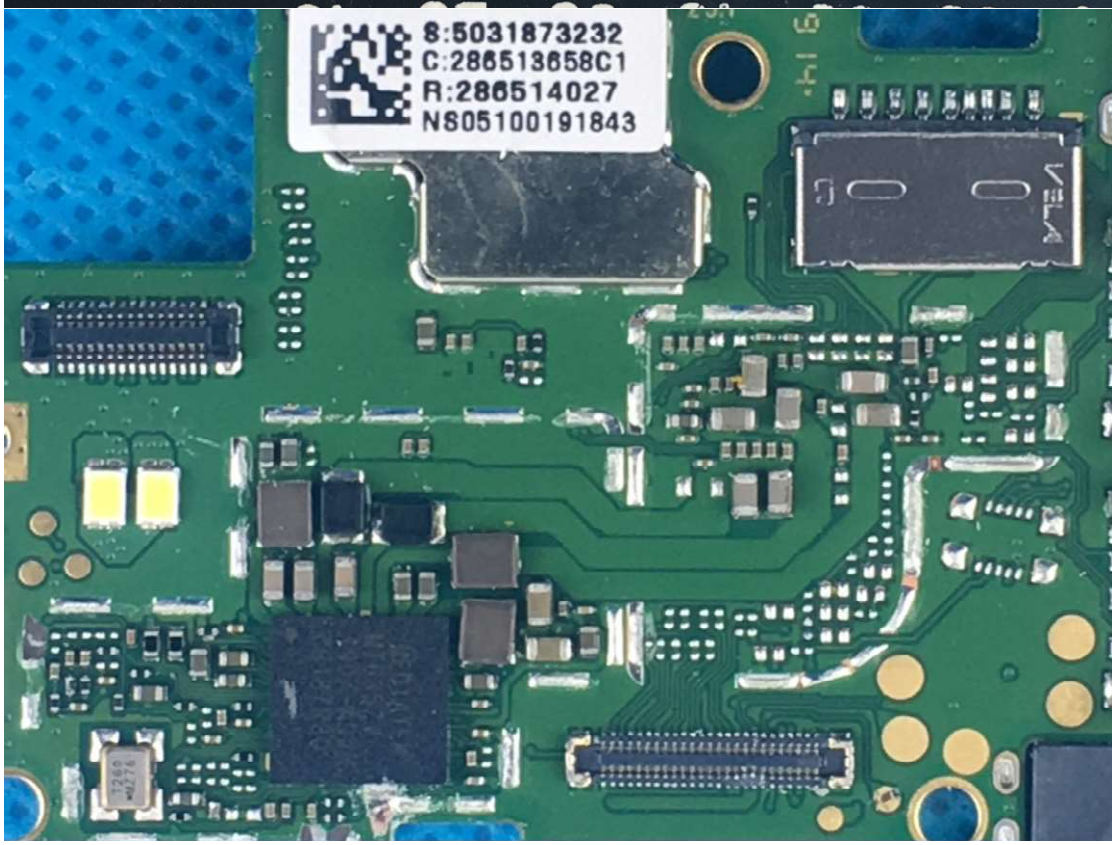
S:5031873232
C:286513658C1
R:286514027
NS05100191843

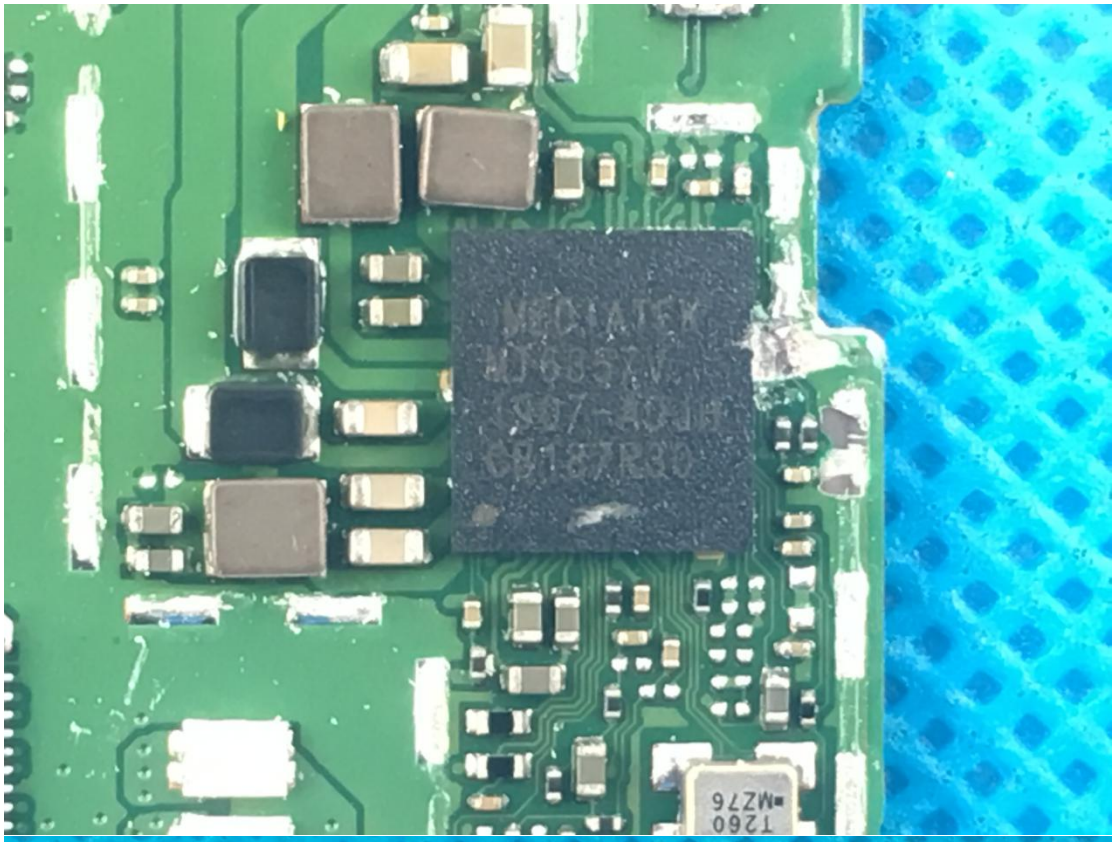
MEDIATEK
1260
MZ76

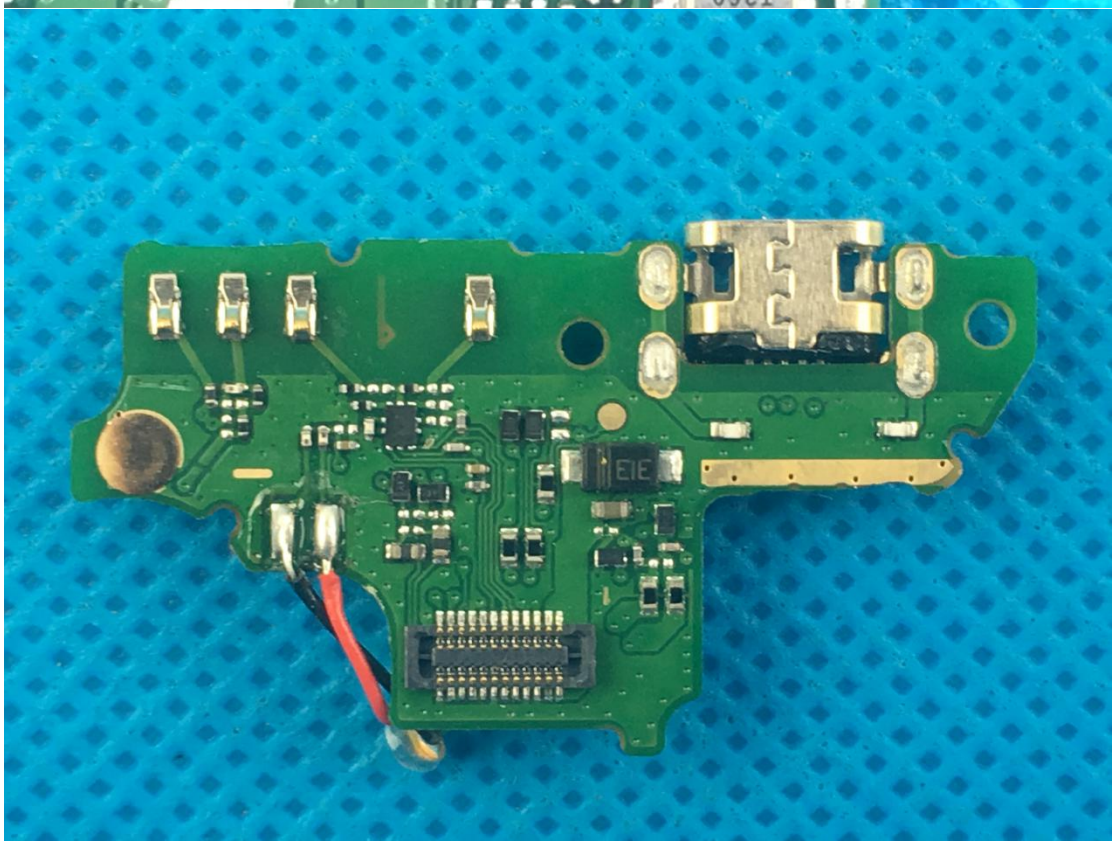
EIE

V0555F
ANT_PCBV00
178160689

SAA3-
5511-A0
20 10 0 mm
10 20 30

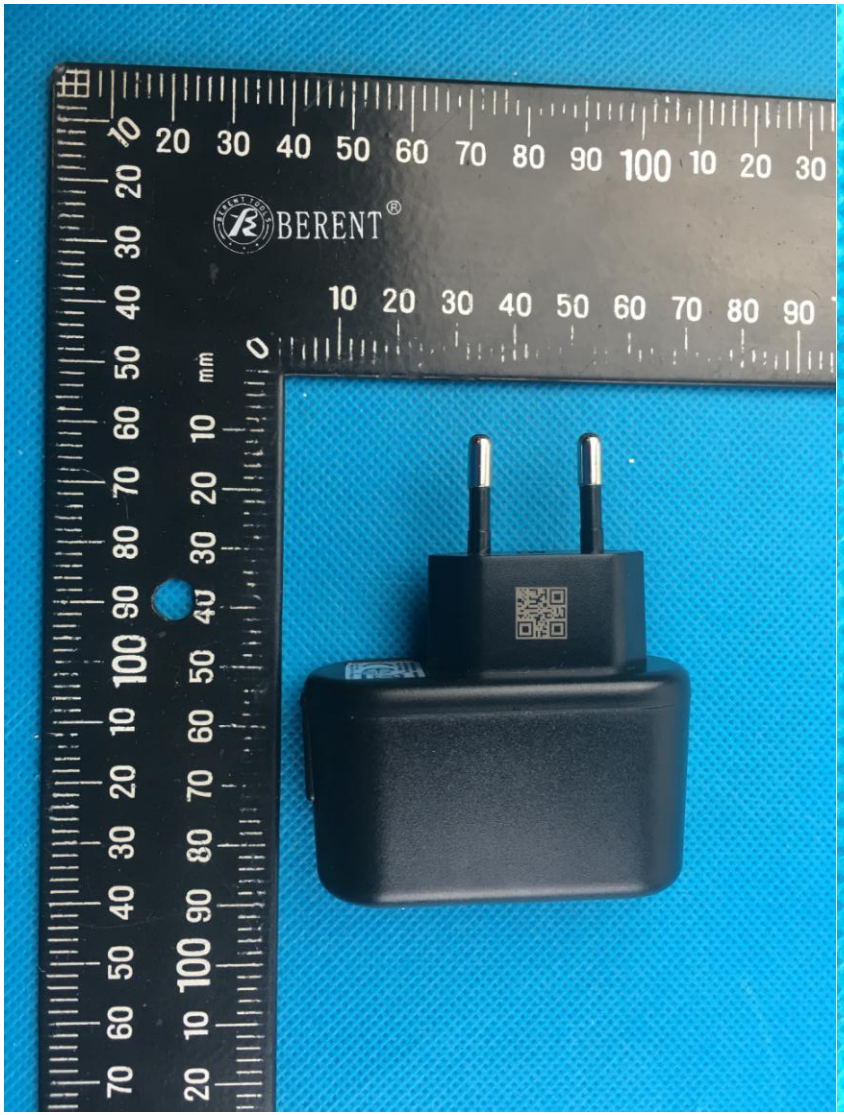
BERENT®

RATED VOLTAGE:3.8V
RATED CAPACITY:2680mAh/10.18Wh
TYPICAL CAPACITY:2700mAh/10.26Wh
MAXIMUM CHARGEABLE VOLTAGE :4.35V
Fabricant: NINGBO VEKEN BATTERY CO.,LTD
BATTERIE LI-ION RECHARGEABLE
ATTENTION :
- UTILISER LE CHARGEUR PREVU A CET EFFET
- NE PAS COURT-CIRCUITER
- ELIMINER DE FACON APPROPRIEE
- NE PAS INCINERER, RISQUE D'EXPLOSION
- NE PAS OUVRIR, RISQUE D'EXPLOSION
Manufacturer: NINGBO VEKEN BATTERY CO.,LTD
LI-ION RECHARGEABLE BATTERY
CAUTION :
- USE SPECIFIED CHARGER ONLY
- DO NOT SHORT-CIRCUIT
- DISPOSE OF PROPERLY
- DO NOT PUT IN FIRE, RISK OF EXPLOSION
- DO NOT OPEN, RISK OF EXPLOSION
S/N:59967V9033100651
178159967 13/19
1ICP5/53/72
Fabriqué en R.P.C
Made in P.R.C
Li-ion Battery

Model:A31A-050100U-EU1
Adapter Power
Input:100-240~50/60Hz 0.2A
Output:5.0V⎓1000mA
Made in China
DongGuan Aohai Power Technology Co.,Ltd.

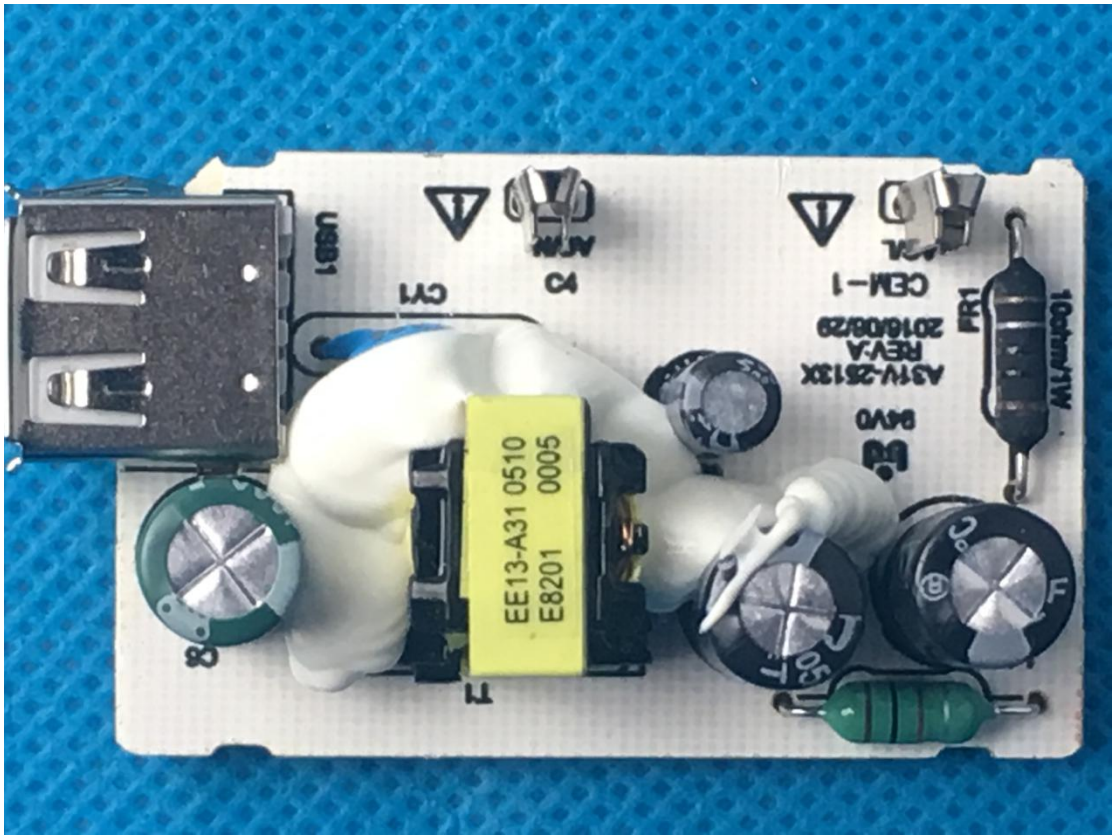
USB1
CY1
C4
CEM-1
FR1
10ohm/1W
A31V-2513X
REV:A
2016/08/29
EE13-A31 0510
E8201 0005
T1
C8

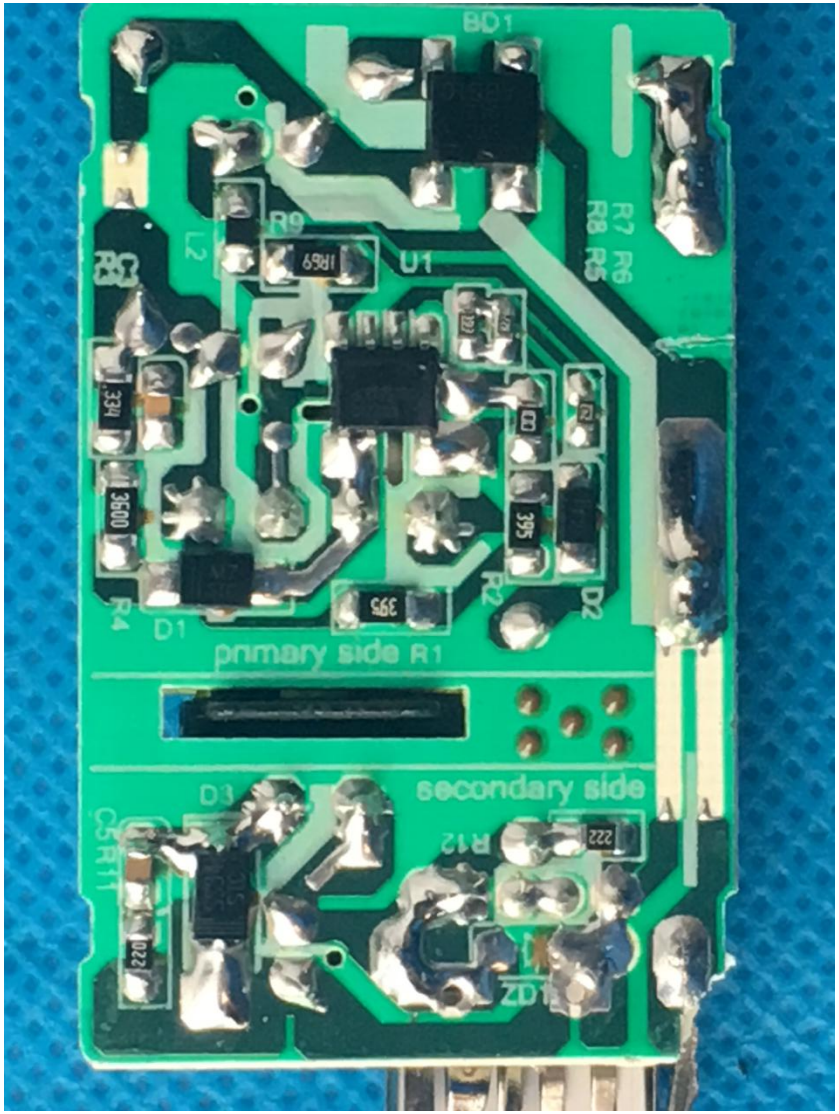
BD1
R7 R6
R8 R5
R9
L2
1R69
U1
334
3600
395
R2
D2
R4
D1
395
primary side R1
secondary side
D3
C5 R11
R12
222
1022
ZD1