



# TEST REPORT

No. I17D00060-SAR01

*For*

**Client: Mobewire SAS**

**Production: 3G SmartPhone**

**Model Name: H5015 MobiWire Kayeta, ALTICE**

**STARNAUTE 4**

**FCC ID: QPN-KAYETA**

**Hardware Version: V02**

**Software Version: V01**

**Issued date: 2017-5-9**

**Note:**

The test results in this test report relate only to the devices specified in this report. This report shall not be reproduced except in full without the written approval of ECIT Shanghai.

**Test Laboratory:**

ECIT Shanghai, East China Institute of Telecommunications

Add: 7-8F, G Area, No.668, Beijing East Road, Huangpu District, Shanghai, P. R. China

Tel: (+86)-021-63843300, E-Mail: [welcome@ecit.org.cn](mailto:welcome@ecit.org.cn)

### Revision Version

| Report Number   | Revision | Date     | Memo                            |
|-----------------|----------|----------|---------------------------------|
| I17D00060-SAR01 | 00       | 2017-5-9 | Initial creation of test report |

## CONTENTS

|      |  |    |
|------|--|----|
| 1.   | TEST LABORATORY.....   | 6  |
| 1.1. | TESTING LOCATION.....  | 6  |
| 1.2. | TESTING ENVIRONMENT .....                                    | 6  |
| 1.3. | PROJECT DATA .....   | 6  |
| 1.4. | SIGNATURE .....  | 6  |
| 2.   | STATEMENT OF COMPLIANCE.....                                 | 7  |
| 3.   | CLIENT INFORMATION.....                                      | 9  |
| 3.1. | APPLICANT INFORMATION.....                                   | 9  |
| 3.2. | MANUFACTURER INFORMATION.....                                | 9  |
| 4.   | EQUIPMENT UNDER TEST (EUT) AND ANCILLARY EQUIPMENT (AE)..... | 10 |
| 4.1. | ABOUT EUT .....  | 10 |
| 4.2. | INTERNAL IDENTIFICATION OF EUT USED DURING THE TEST .....    | 11 |
| 4.3. | INTERNAL IDENTIFICATION OF AE USED DURING THE TEST.....      | 11 |
| 5.   | TEST METHODOLOGY .....                                       | 12 |
| 5.1. | APPLICABLE LIMIT REGULATIONS .....                           | 12 |
| 5.2. | APPLICABLE MEASUREMENT STANDARDS.....                        | 12 |
| 6.   | SPECIFIC ABSORPTION RATE (SAR) .....                         | 13 |
| 6.1. | INTRODUCTION .....   | 13 |
| 6.2. | SAR DEFINITION.....  | 13 |
| 7.   | TISSUE SIMULATING LIQUIDS.....                               | 14 |
| 7.1. | TARGETS FOR TISSUE SIMULATING LIQUID .....                   | 14 |
| 7.2. | DIELECTRIC PERFORMANCE.....                                  | 14 |
| 8.   | SYSTEM VERIFICATION.....                                     | 18 |
| 8.1. | SYSTEM SETUP .....   | 18 |
| 8.2. | SYSTEM VERIFICATION.....                                     | 19 |

|                 |   |           |
|-----------------|---|-----------|
| <b>9.</b>       | <b>MEASUREMENT PROCEDURES</b> .....                                     | <b>21</b> |
| <b>9.1.</b>     | <b>TESTS TO BE PERFORMED</b> .....                                      | <b>21</b> |
| <b>9.2.</b>     | <b>GENERAL MEASUREMENT PROCEDURE</b> .....                              | <b>22</b> |
| <b>9.3.</b>     | <b>BLUETOOTH &amp; WI-FI MEASUREMENT PROCEDURES FOR SAR</b> .....       | <b>24</b> |
| <b>9.4.</b>     | <b>POWER DRIFT</b> .....  | <b>24</b> |
| <b>10.</b>      | <b>AREA SCAN BASED 1-G SAR</b> .....                                    | <b>25</b> |
| <b>11.</b>      | <b>CONDUCTED OUTPUT POWER</b> .....                                     | <b>26</b> |
| <b>11.1.</b>    | <b>MANUFACTURING TOLERANCE</b> .....                                    | <b>26</b> |
| <b>11.2.</b>    | <b>GSM MEASUREMENT RESULT</b> .....                                     | <b>28</b> |
| <b>11.3.</b>    | <b>WI-FI AND BT MEASUREMENT RESULT</b> .....                            | <b>29</b> |
| <b>12.</b>      | <b>SIMULTANEOUS TX SAR CONSIDERATIONS</b> .....                         | <b>32</b> |
| <b>12.1.</b>    | <b>INTRODUCTION</b> .....   | <b>32</b> |
| <b>12.2.</b>    | <b>TRANSMIT ANTENNA SEPARATION DISTANCES</b> .....                      | <b>32</b> |
| <b>12.3.</b>    | <b>STANDALONE SAR TEST EXCLUSION CONSIDERATIONS</b> .....               | <b>33</b> |
| <b>12.4.</b>    | <b>SAR MEASUREMENT POSITIONS</b> .....                                  | <b>33</b> |
| <b>13.</b>      | <b>EVALUATION OF SIMULTANEOUS</b> .....                                 | <b>34</b> |
| <b>14.</b>      | <b>SAR TEST RESULT</b> .....  | <b>36</b> |
| <b>15.</b>      | <b>SAR MEASUREMENT VARIABILITY</b> .....                                | <b>42</b> |
| <b>16.</b>      | <b>MEASUREMENT UNCERTAINTY</b> .....                                    | <b>43</b> |
| <b>17.</b>      | <b>MAIN TEST INSTRUMENT</b> .....                                       | <b>44</b> |
| <b>ANNEX A.</b> | <b>GRAPH RESULTS</b> .....  | <b>45</b> |
| <b>ANNEX B.</b> | <b>SYSTEM VALIDATION RESULTS</b> .....                                  | <b>53</b> |
| <b>ANNEX C.</b> | <b>SAR MEASUREMENT SETUP</b> .....                                      | <b>59</b> |
| <b>ANNEX D.</b> | <b>POSITION OF THE WIRELESS DEVICE IN RELATION TO THE PHANTOM</b> ..... | <b>68</b> |
| <b>D.1</b>      | <b>GENERAL CONSIDERATIONS</b> .....                                     | <b>68</b> |
| <b>D.2</b>      | <b>BODY-WORN DEVICE</b> .....   | <b>69</b> |

|   |    |
|---|----|
| D.3 DESKTOP DEVICE.....                             | 69 |
| ANNEX E. EQUIVALENT MEDIA RECIPES.....              | 71 |
| ANNEX F. SYSTEM VALIDATION .....                    | 72 |
| ANNEX G. PROBE AND DAE CALIBRATION CERTIFICATE..... | 74 |

## 1. Test Laboratory

### 1.1. Testing Location

|               |   |
|---------------|---|
| Company Name: | ECIT Shanghai, East China Institute of Telecommunications                         |
| Address:      | 7-8F, G Area, No. 668, Beijing East Road, Huangpu District, Shanghai, P. R. China |
| Postal Code:  | 200001  |
| Telephone:    | (+86)-021-63843300  |
| Fax:          | (+86)-021-63843301  |

### 1.2. Testing Environment

|                             |              |
|-----------------------------|--------------|
| Normal Temperature:         | 18-25°C      |
| Relative Humidity:          | 30-70%       |
| Ambient noise & Reflection: | < 0.012 W/kg |

### 1.3. Project Data

|                     |          |
|---------------------|----------|
| Project Leader:     | Yu Anlu  |
| Testing Start Date: | 2017-4-6 |
| Testing End Date:   | 2017-4-7 |

### 1.4. Signature



Yan Hang  
(Prepared this test report)



Song Kaihua  
(Reviewed this test report)

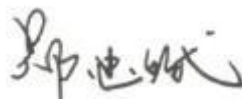

Zheng Zhongbin  
Director of the laboratory  
(Approved this test report)

## 2. Statement of Compliance

The maximum results of Specific Absorption Rate (SAR) found during testing for **H5015 MobiWire Kayeta, ALTICE** are as follows ( with expanded uncertainty 22.4%)

**Table 2.1: Max. Reported SAR (1g)**

| Equipment Class | Band     | Position/Distance | Reported SAR<br>1g(W/Kg) |
|-----------------|----------|-------------------|--------------------------|
| Licensed        | GSM 850  | Head              | 0.338                    |
|                 | GSM 850  | Body/10mm         | 1.129                    |
|                 | GSM 1900 | Head              | 0.184                    |
|                 | GSM 1900 | Body/10mm         | 1.025                    |
| DTS             | Wi-Fi    | Head              | 0.264                    |
|                 | Wi-Fi    | Body/10mm         | 0.065                    |

The SAR values found for the Mobile Phone are below the maximum recommended levels of 1.6 W/Kg as averaged over any 1g tissue according to the ANSI C95.1-1999.

For body worn operation, this device has been tested and meets FCC RF exposure guidelines when used with any accessory that contains no metal. Use of other accessories may not ensure compliance with FCC RF exposure guidelines.

The measurement together with the test system set-up is described in chapter 7 of this test report. A detailed description of the equipment under test can be found in chapter 3 of this test report.

The sample has Two antennas. One is main antenna for GSM, and the other is for WiFi/BT. So simultaneous transmission is GSM and WiFi/BT.

**Table 2.2: Simultaneous SAR (1g)**

| Transmission SAR(W/Kg) |                |       |       |       |       |
|------------------------|----------------|-------|-------|-------|-------|
| Test Position          |                | 2G    | WIFI  | BT    | SUM   |
| Head                   | Left Cheek     | 0.338 | 0.264 | 0.167 | 0.602 |
|                        | Left Tilt 15°  | 0.217 | 0.165 | 0.167 | 0.384 |
|                        | Right Cheek    | 0.275 | 0.126 | 0.167 | 0.401 |
|                        | Right Tilt 15° | 0.211 | 0.088 | 0.167 | 0.378 |
| Body 10mm              | Phantom Side   | 0.752 | 0.065 | 0.083 | 0.835 |
|                        | Ground Side    | 1.129 | 0.050 | 0.083 | 1.212 |
|                        | Left Side      | 0.149 | 0.016 | 0.083 | 0.232 |
|                        | Right Side     | 0.703 | 0.037 | 0.083 | 0.786 |
|                        | Bottom Side    | 1.025 | 0.009 | 0.083 | 1.105 |
|                        | Top Side       | -     | 0.029 | 0.083 | 0.083 |

According to the above table, the maximum sum of reported SAR values for GSM and WiFi is **1.212 W/kg** (1g). The detail for simultaneous transmission consideration is described in chapter 12.



### 3. Client Information

#### 3.1. Applicant Information

Company Name:           Mobiwire SAS  
Address:                 79 AVENUE FRANCOIS ARAGO 92017 NANTERRE CEDEX France.  
Email:                  Di.Ai@mobiwire.com  
Contact:                 Di AI

#### 3.2. Manufacturer Information

Company Name:           MOBIWIRE MOBILES (NINGBO) CO.,LTD  
Address:                 No.999,Dacheng East Road,Fenghua City,Zhejiang  
Email:                  Leander.xu@mobiwire.com.cn  
Contact:                 Leander.xu

## 4. Equipment Under Test (EUT) and Ancillary Equipment (AE)

### 4.1. About EUT

|                                       |  |
|---------------------------------------|--|
| Description:                          | 3G SmartPhone  |
| Model name:                           | H5015 MobiWire Kayeta, ALTICE STARNAUTE 4  |
| Operation Model(s):                   | GSM850/1900 ,WIFI2450  |
| Tx Frequency:                         | 824.2-848.8MHz(GSM850)<br>1850.2-1909.8MHz (GSM1900)<br>2412- 2462 MHz (Wi-Fi)<br>2400-2483.5 MHz (BT) |
| Test device Production information:   | Production unit  |
| GPRS/EGPRS Class Mode:                | B  |
| GPRS/ EGPRS Multislot Class:          | 12   |
| Device type:                          | Portable device  |
| UE category:                          | 3  |
| Antenna type:                         | Inner antenna  |
| Accessories/Body-worn configurations: | Battery  |
| Dimensions:                           | 14.5cm×7.2cm×0.6cm   |
| Hotspot Mode:                         | Support simultaneous transmission of hotspot and data  |
| FCC ID:                               | QPN-KAYETA   |

**4.2. Internal Identification of EUT used during the test**

| EUT ID* | SN or IMEI      | HW Version | SW Version | Receive Date |
|---------|-----------------|------------|------------|--------------|
| N06     | 358109080000133 | V02        | V01        | 2017-03-21   |

\*EUT ID: is used to identify the test sample in the lab internally.

**4.3. Internal Identification of AE used during the test**

| AE ID* | Description | Model | SN               | Manufacturer |
|--------|-------------|-------|------------------|--------------|
| B13    | N/A         | N/A   | 20557V7011000267 | N/A          |

\*AE ID: is used to identify the test sample in the lab internally.

## 5. TEST METHODOLOGY

### 5.1. Applicable Limit Regulations

**ANSI C95.1–1999:**IEEE Standard for Safety Levels with Respect to Human Exposure to Radio Frequency Electromagnetic Fields, 3 kHz to 300 GHz.

It specifies the maximum exposure limit of **1.6 W/kg** as averaged over any 1 gram of tissue for portable devices being used within 20 cm of the user in the uncontrolled environment.

### 5.2. Applicable Measurement Standards

**IEEE 1528–2013:** Recommended Practice for Determining the Peak Spatial-Average Specific Absorption Rate (SAR) in the Human Body Due to Wireless Communications Devices:  
Experimental Techniques.

**KDB248227 D01 802.11 Wi-Fi SAR v02r02:** SAR measurement procedures for 802.112abg transmitters.

**KDB 648474 D04 Handset SAR v01r03:** SAR EVALUATION CONSIDERATIONS FOR WIRELESS HANDSETS

**KDB447498 D01 General RF Exposure Guidance v06:** Mobile and Portable Devices RF Exposure Procedures and Equipment Authorization Policies.

**KDB 941225 D06 Hotspot Mode v02r01:** SAR EVALUATION PROCEDURES FOR PORTABLE DEVICES WITH WIRELESS ROUTER CAPABILITIES

**KDB865664 D01 SAR Measurement 100 MHz to 6 GHz v01r04:** SAR Measurement Requirements for 100 MHz to 6 GHz

**KDB865664 D02 RF Exposure Reporting v01r02:** provides general reporting requirements as well as certain specific information required to support MPE and SAR compliance.

NOTE: KDB is not in A2LA Scope List.

## 6. Specific Absorption Rate (SAR)

### 6.1. Introduction

SAR is related to the rate at which energy is absorbed per unit mass in an object exposed to a radio field. The SAR distribution in a biological body is complicated and is usually carried out by experimental techniques or numerical modeling. The standard recommends limits for two tiers of groups, occupational/controlled and general population/uncontrolled, based on a person's awareness and ability to exercise control over his or her exposure. In general, occupational/controlled exposure limits are higher than the limits for general population/uncontrolled.

### 6.2. SAR Definition

The SAR definition is the time derivative (rate) of the incremental energy ( $dW$ ) absorbed by (dissipated in) an incremental mass ( $dm$ ) contained in a volume element ( $dv$ ) of a given density ( $\rho$ ). The equation description is as below:

$$SAR = \frac{d}{dt} \left( \frac{dW}{dm} \right) = \frac{d}{dt} \left( \frac{dW}{\rho dv} \right)$$

SAR is expressed in units of Watts per kilogram (W/kg)

SAR measurement can be either related to the temperature elevation in tissue by

$$SAR = c \left( \frac{\delta T}{\delta t} \right)$$

Where:  $C$  is the specific heat capacity,  $\delta T$  is the temperature rise and  $\delta t$  is the exposure duration, or related to the electrical field in the tissue by

$$SAR = \frac{\sigma |E|^2}{\rho}$$

Where:  $\sigma$  is the conductivity of the tissue,  $\rho$  is the mass density of tissue and  $E$  is the RMS electrical field strength.

However for evaluating SAR of low power transmitter, electrical field measurement is typically applied.

## 7. Tissue Simulating Liquids

### 7.1. Targets for tissue simulating liquid

**Table 7.1: Targets for tissue simulating liquid**

| Frequency (MHz) | Liquid Type | Conductivity( $\sigma$ ) | $\pm 5\%$ Range | Permittivity( $\epsilon$ ) | $\pm 5\%$ Range |
|-----------------|-------------|--------------------------|-----------------|----------------------------|-----------------|
| 835             | Head        | 0.90                     | 0.86~0.95       | 41.5                       | 39.4~43.6       |
| 835             | Body        | 0.97                     | 0.92~1.02       | 55.2                       | 52.4~58.0       |
| 1900            | Head        | 1.40                     | 1.33~1.47       | 40.0                       | 38.0~42.0       |
| 1900            | Body        | 1.52                     | 1.44~1.60       | 53.3                       | 50.6~56.0       |
| 2450            | Head        | 1.80                     | 1.71~1.89       | 39.2                       | 37.2~41.2       |
| 2450            | Body        | 1.95                     | 1.85~2.05       | 52.7                       | 50.1~55.3       |

### 7.2. Dielectric Performance

**Table 7.2: Dielectric Performance of Tissue Simulating Liquid**

| Measurement Value           |           |                         |           |                       |           |            |
|-----------------------------|-----------|-------------------------|-----------|-----------------------|-----------|------------|
| Liquid Temperature: 22.5 °C |           |                         |           |                       |           |            |
| Type                        | Frequency | Permittivity $\epsilon$ | Drift (%) | Conductivity $\sigma$ | Drift (%) | Test Date  |
| Head                        | 835 MHz   | 40.92                   | -1.40%    | 0.934                 | 3.78%     | 2017-04-06 |
| Body                        | 835 MHz   | 55.15                   | -0.09%    | 0.999                 | 2.98%     | 2017-04-06 |
| Head                        | 1900 MHz  | 39.64                   | -0.90%    | 1.385                 | -1.07%    | 2017-04-07 |
| Body                        | 1900 MHz  | 54.59                   | 2.42%     | 1.571                 | 3.36%     | 2017-04-07 |
| Head                        | 2450 MHz  | 40.2                    | 6.38%     | 1.782                 | -1.00%    | 2017-04-07 |
| Body                        | 2450 MHz  | 52.89                   | 0.36%     | 1.977                 | 1.38%     | 2017-04-07 |

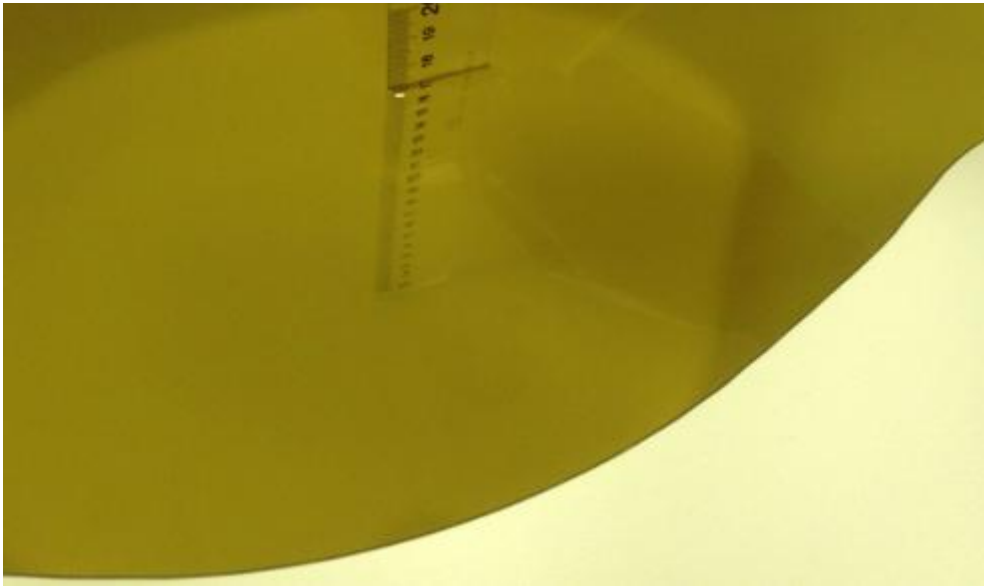

**Picture 7-1: Liquid depth in the Flat Phantom (835 MHz Head)**

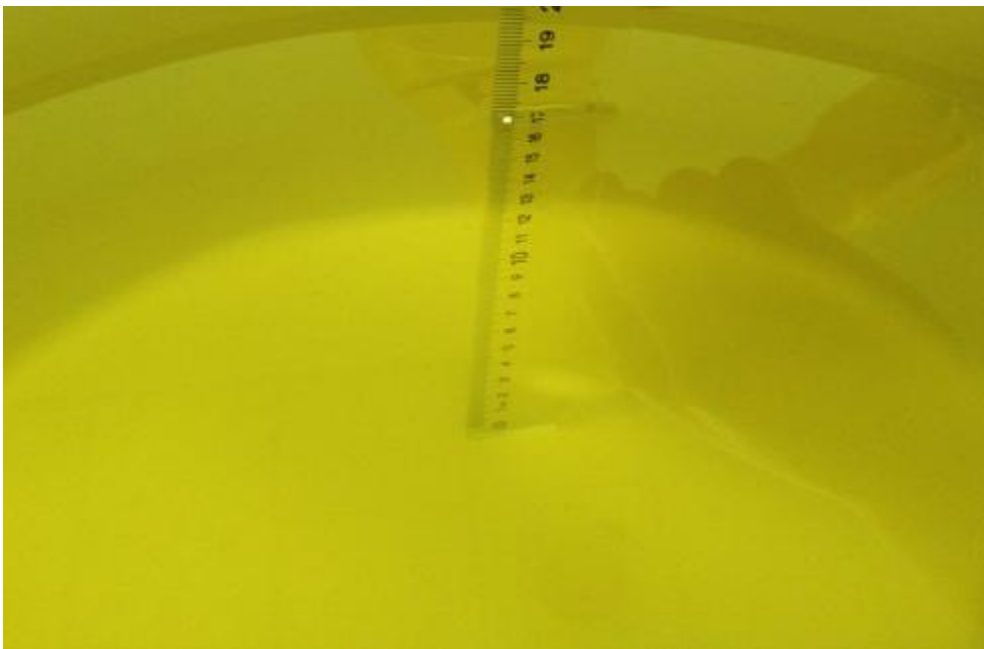

**Picture 7-2: Liquid depth in the Flat Phantom (1900 MHz Head)**



**Picture 7-3: Liquid depth in the Flat Phantom (835 MHz Body)**

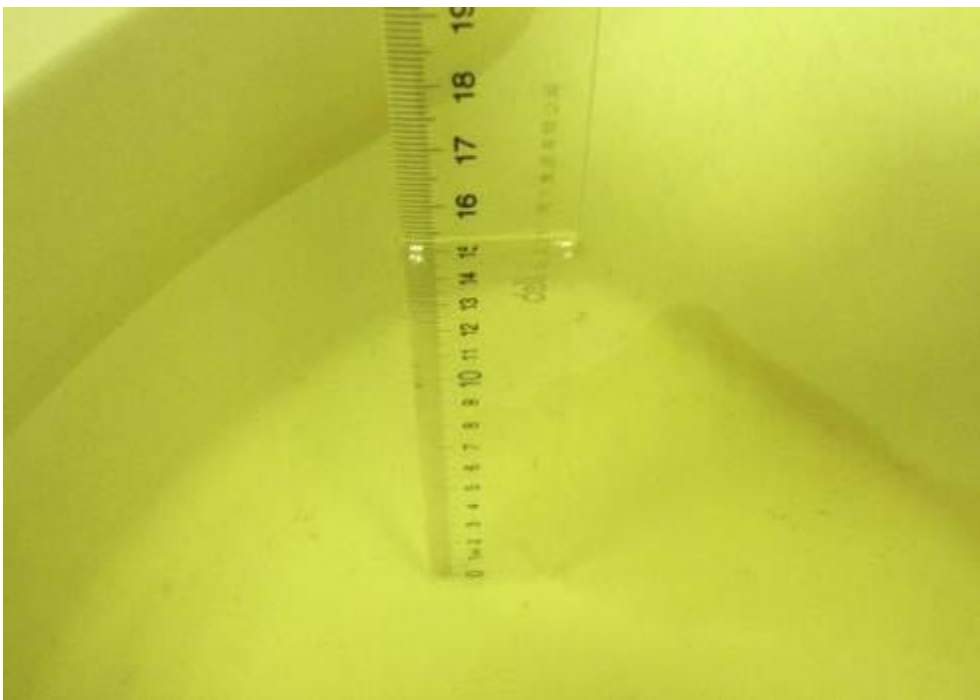

**Picture 7-4: Liquid depth in the Flat Phantom (1900 MHz Body)**



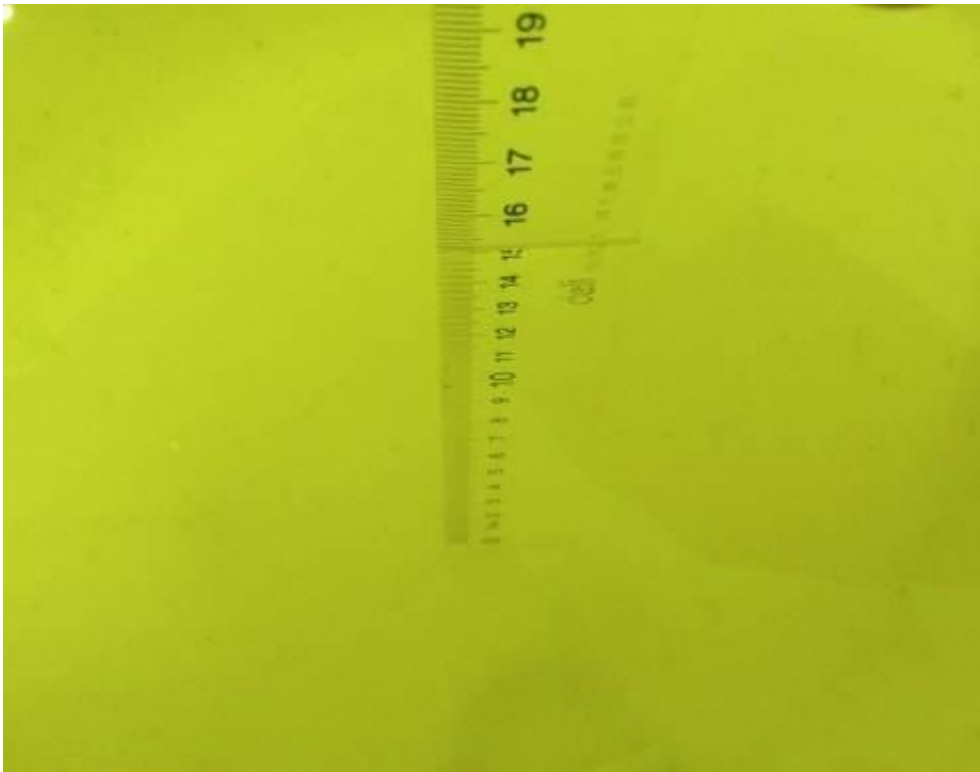

**Picture 7-5: Liquid depth in the Flat Phantom (2450 MHz Head)**

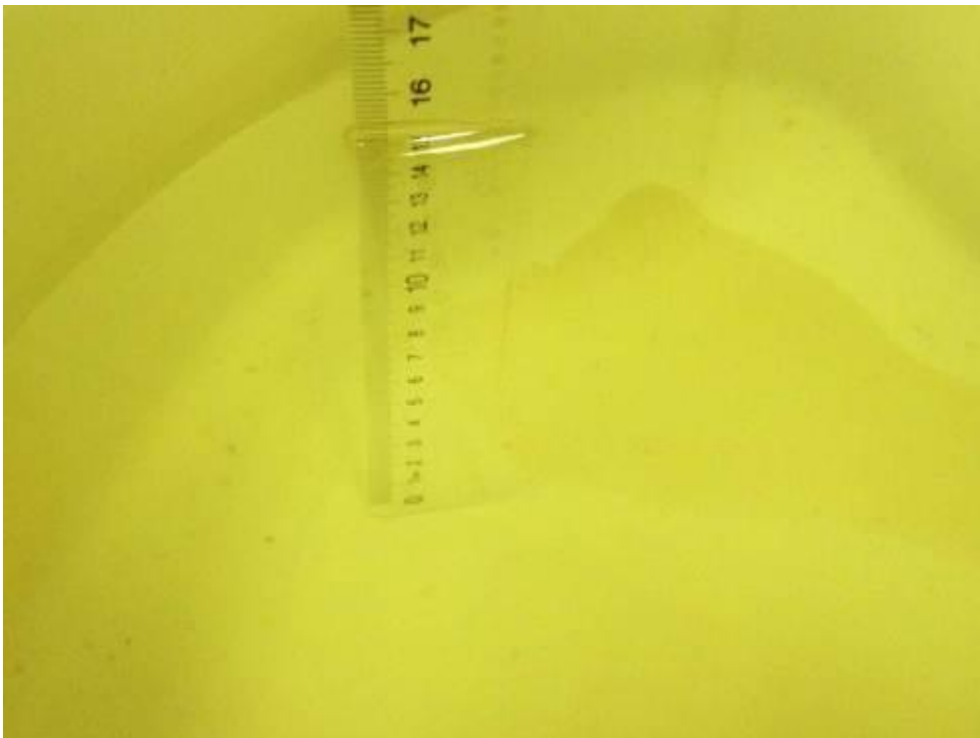

**Picture 7-6: Liquid depth in the Flat Phantom (2450 MHz Body)**

## 8. System verification

### 8.1. System Setup

In the simplified setup for system evaluation, the DUT is replaced by a calibrated dipole and the power source is replaced by a continuous wave that comes from a signal generator. The calibrated dipole must be placed beneath the flat phantom section of the SAM twin phantom with the correct distance holder. The distance holder should touch the phantom surface with a light pressure at the reference marking and be oriented parallel to the long side of the phantom. The equipment setup is shown below:

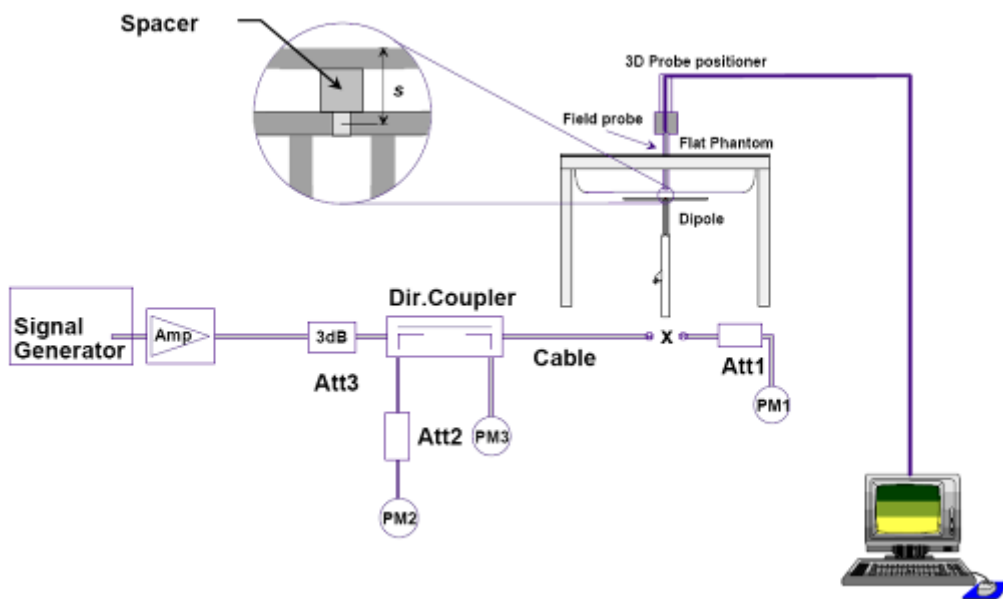

**Picture 8.1 System Setup for System Evaluation**



**Picture 8.2 Photo of Dipole Setup**

**8.2. System Verification**

SAR system verification is required to confirm measurement accuracy, according to the tissue dielectric media, probe calibration points and other system operating parameters required for measuring the SAR of test device. The system verification must be performed for each frequency band and within the valid range of each probe calibration point required for testing the device.

**Table 8.1: System Verification of Head**

| <b>Verification Results</b> |                     |             |                       |             |              |             |            |
|-----------------------------|---------------------|-------------|-----------------------|-------------|--------------|-------------|------------|
| Input power level: 250mW    |                     |             |                       |             |              |             |            |
| Frequency                   | Target value (W/kg) |             | Measured value (W/kg) |             | Deviation    |             | Test date  |
|                             | 10 g Average        | 1 g Average | 10 g Average          | 1 g Average | 10 g Average | 1 g Average |            |
| 835 MHz                     | 1.51                | 2.31        | 1.56                  | 2.40        | 3.31%        | 3.90%       | 2017-04-06 |
| 1900 MHz                    | 5.22                | 10.10       | 5.34                  | 10.4        | 2.30%        | 2.97%       | 2017-04-07 |
| 2450 MHz                    | 6.06                | 13.20       | 5.84                  | 12.7        | -3.63%       | -3.79%      | 2017-04-07 |

**Table 8.2: System Verification of Body**

| <b>Verification Results</b> |                     |             |                       |             |              |             |            |
|-----------------------------|---------------------|-------------|-----------------------|-------------|--------------|-------------|------------|
| Input power level: 250mW    |                     |             |                       |             |              |             |            |
| Frequency                   | Target value (W/kg) |             | Measured value (W/kg) |             | Deviation    |             | Test date  |
|                             | 10 g Average        | 1 g Average | 10 g Average          | 1 g Average | 10 g Average | 1 g Average |            |
| 835 MHz                     | 1.56                | 2.37        | 1.6                   | 2.46        | 2.56%        | 3.80%       | 2017-04-06 |
| 1900 MHz                    | 5.33                | 10.3        | 5.47                  | 10.58       | 2.63%        | 2.72%       | 2017-04-07 |
| 2450 MHz                    | 6.16                | 13.2        | 5.98                  | 12.86       | -2.92%       | -2.58%      | 2017-04-07 |

## 9. Measurement Procedures

### 9.1. Tests to be performed

In order to determine the highest value of the peak spatial-average SAR of a handset, all device positions, configurations and operational modes shall be tested for each frequency band according to steps 1 to 3 below. A flowchart of the test process is shown in Picture 11.1.

**Step 1:** The tests described in 11.2 shall be performed at the channel that is closest to the centre of the transmit frequency band ( $f_c$ ) for:

- a) all device positions (cheek and tilt, for both left and right sides of the SAM phantom, as described in Chapter 8),
- b) all configurations for each device position in a), e.g., antenna extended and retracted, and
- c) all operational modes, e.g., analogue and digital, for each device position in a) and configuration in b) in each frequency band.

If more than three frequencies need to be tested according to 11.1 (i.e.,  $N_c > 3$ ), then all frequencies, configurations and modes shall be tested for all of the above test conditions.

**Step 2:** For the condition providing highest peak spatial-average SAR determined in Step 1, perform all tests described in 11.2 at all other test frequencies, i.e., lowest and highest frequencies. In addition, for all other conditions (device position, configuration and operational mode) where the peak spatial-average SAR value determined in Step 1 is within 3 dB of the applicable SAR limit, it is recommended that all other test frequencies shall be tested as well.

**Step 3:** Examine all data to determine the highest value of the peak spatial-average SAR found in Steps 1 to 2.

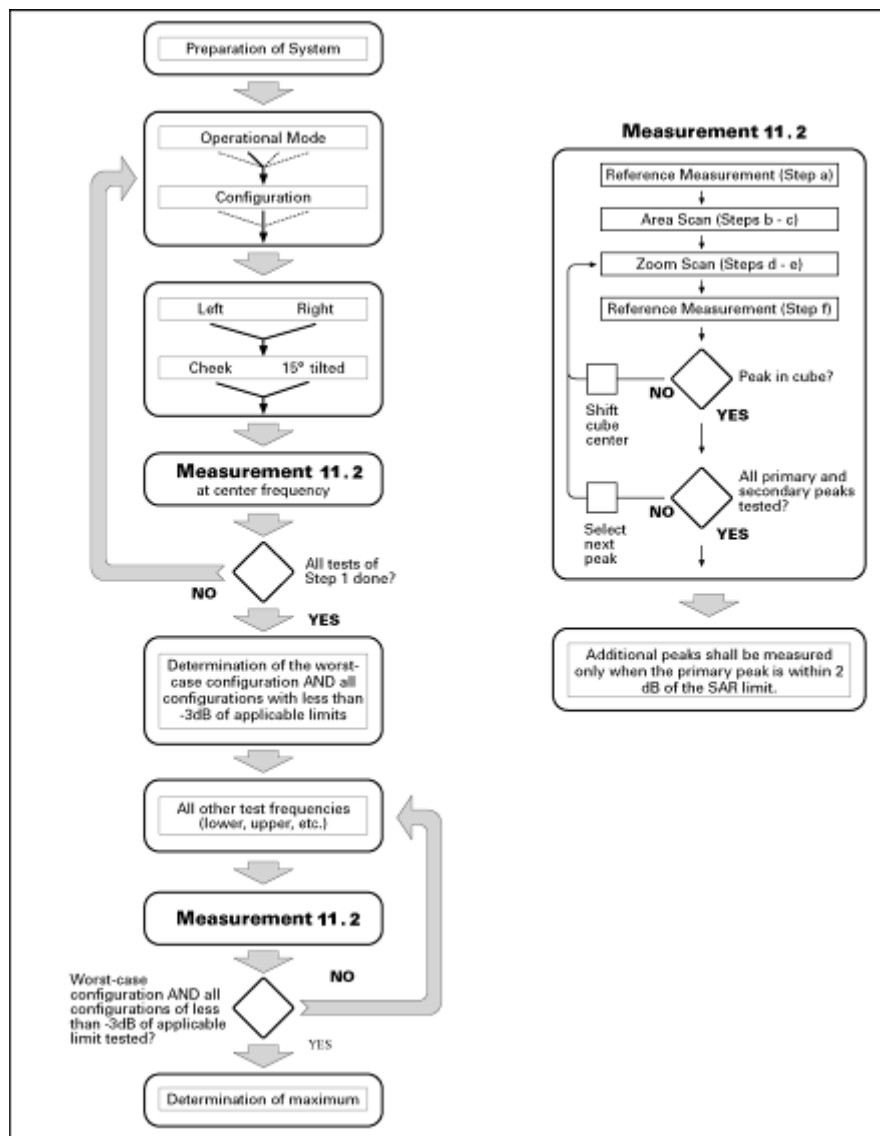

**Picture 9.1**Block diagram of the tests to be performed

## 9.2. General Measurement Procedure

The following procedure shall be performed for each of the test conditions (see Picture 11.1) described in 11.1:

- a) Measure the local SAR at a test point within 8 mm or less in the normal direction from the inner surface of the phantom.
- b) Measure the two-dimensional SAR distribution within the phantom (area scan procedure). The boundary of the measurement area shall not be closer than 20 mm from the phantom side walls. The distance between the measurement points should enable the detection of the location of local maximum with an accuracy of better than half the linear dimension of

the tissue cube after interpolation. A maximum grip spacing of 20 mm for frequencies below 3 GHz and  $(60/f \text{ [GHz]})$  mm for frequencies of 3GHz and greater is recommended. The maximum distance between the geometrical centre of the probe detectors and the inner surface of the phantom shall be 5 mm for frequencies below 3 GHz and  $\delta \ln(2)/2$  mm for frequencies of 3 GHz and greater, where  $\delta$  is the plane wave skin depth and  $\ln(x)$  is the natural logarithm. The maximum variation of the sensor-phantom surface shall be  $\pm 1$  mm for frequencies below 3 GHz and  $\pm 0.5$  mm for frequencies of 3 GHz and greater. At all measurement points the angle of the probe with respect to the line normal to the surface should be less than  $5^\circ$ . If this cannot be achieved for a measurement distance to the phantom inner surface shorter than the probe diameter, additional uncertainty evaluation is needed.

c) From the scanned SAR distribution, identify the position of the maximum SAR value, in addition identify the positions of any local maxima with SAR values within 2 dB of the maximum value that are not within the zoom-scan volume; additional peaks shall be measured only when the primary peak is within 2 dB of the SAR limit. This is consistent with the 2 dB threshold already stated;

d) Measure the three-dimensional SAR distribution at the local maxima locations identified in step c). The horizontal grid step shall be  $(24/f \text{ [GHz]})$  mm or less but not more than 8 mm. The minimum zoom size of 30 mm by 30 mm and 30 mm for frequencies below 3 GHz. For higher frequencies, the minimum zoom size of 22 mm by 22 mm and 22 mm. The grip step in the vertical direction shall be  $(8-f \text{ [GHz]})$  mm or less but not more than 5 mm, if uniform spacing is used. If variable spacing is used in the vertical direction, the maximum spacing between the two closest measured points to the phantom shell shall be  $(12 / f \text{ [GHz]})$  mm or less but not more than 4 mm, and the spacing between father points shall increase by an incremental factor not exceeding 1.5. When variable spacing is used, extrapolation routines shall be tested with the same spacing as used in measurements. The maximum distance between the geometrical centre of the probe detectors and the inner surface of the phantom shall be 5 mm for frequencies below 3 GHz and  $\delta \ln(2)/2$  mm for frequencies of 3 GHz and greater, where  $\delta$  is the plane wave skin depth and  $\ln(x)$  is the natural logarithm. Separate grids shall be centered on each of the local SAR maxima found in step c). Uncertainties due to field distortion between the media boundary and the dielectric enclosure of the probe should also be minimized, which is achieved is the distance between the phantom surface and physical tip of the probe is larger than probe tip diameter. Other methods may utilize correction procedures for these boundary effects that enable high precision measurements

closer than half the probe diameter. For all measurement points, the angle of the probe with respect to the flat phantom surface shall be less than  $5^\circ$ . If this cannot be achieved an additional uncertainty evaluation is needed.

e) Use post processing( e.g. interpolation and extrapolation ) procedures to determine the local SAR values at the spatial resolution needed for mass averaging.

### **9.3. Bluetooth & Wi-Fi Measurement Procedures for SAR**

Normal network operating configurations are not suitable for measuring the SAR of 802.11 transmitters in general. Unpredictable fluctuations in network traffic and antenna diversity conditions can introduce undesirable variations in SAR results. The SAR for these devices should be measured using chipset based test mode software to ensure that the results are consistent and reliable.

Chipset based test mode software is hardware dependent and generally varies among manufacturers. The device operating parameters established in a test mode for SAR measurements must be identical to those programmed in production units, including output power levels, amplifier gain settings and other RF performance tuning parameters. The test frequencies should correspond to actual channel frequencies defined for domestic use. SAR for devices with switched diversity should be measured with only one antenna transmitting at a time during each SAR measurement, according to a fixed modulation and data rate. The same data pattern should be used for all measurements.

### **9.4. Power Drift**

To control the output power stability during the SAR test, DASY4 system calculates the power drift by measuring the E-field at the same location at the beginning and at the end of the measurement for each test position. These drift values can be found in Section 14 labeled as: (Power Drift [dB]). This ensures that the power drift during one measurement is within 5%.



## 10. Area Scan Based 1-g SAR

### 10.1 Requirement of KDB

According to the KDB447498 D01 v06, when the implementation is based the specific polynomial fit algorithm as presented at the 29th Bioelectromagnetics Society meeting (2007) and the estimated 1-g SAR is  $\leq 1.2$  W/kg, a zoom scan measurement is not required provided it is also not needed for any other purpose; for example, if the peak SAR location required for simultaneous transmission SAR test exclusion can be determined accurately by the SAR system or manually to discriminate between distinctive peaks and scattered noisy SAR distributions from area scans.

There must not be any warning or alert messages due to various measurement concerns identified by the SAR system; for example, noise in measurements, peaks too close to scan boundary, peaks are too sharp, spatial resolution and uncertainty issues etc. The SAR system verification must also demonstrate that the area scan estimated 1-g SAR is within 3% of the zoom scan 1-g SAR (See Annex B). When all the SAR results for each exposure condition in a frequency band and wireless mode are based on estimated 1-g SAR, the 1-g SAR for the highest SAR configuration must be determined by a zoom scan.

### 10.2 Fast SAR Algorithms

The approach is based on the area scan measurement applying a frequency dependent attenuation parameter. This attenuation parameter was empirically determined by analyzing a large number of phones. The MOTOROLA FAST SAR was developed and validated by the MOTOROLA Research Group in Ft. Lauderdale.

In the initial study, an approximation algorithm based on Linear fit was developed. The accuracy of the algorithm has been demonstrated across a broad frequency range (136-2450 MHz) and for both 1- and 10-g averaged SAR using a sample of 264 SAR measurements from 55 wireless handsets. For the sample size studied, the root-mean-squared errors of the algorithm are 1.2% and 5.8% for 1- and 10-g averaged SAR, respectively. The paper describing the algorithm in detail is expected to be published in August 2004 within the Special Issue of Transactions on MTT.

In the second step, the same research group optimized the fitting algorithm to an Polynomial fit whereby the frequency validity was extended to cover the range 30-6000MHz. Details of this study can be found in the BEMS 2007 Proceedings.

Both algorithms are implemented in DASY software.

## 11. Conducted Output Power

### 11.1. Manufacturing tolerance

**Table 11.1: GSM Speech**

| GSM 850  |                            |      |      |      |
|----------|----------------------------|------|------|------|
| Channel  |                            | 128  | 190  | 251  |
| Voice    | Maximum Target Value (dBm) | 32.5 | 32.5 | 32.5 |
| GSM 1900 |                            |      |      |      |
| Channel  |                            | 512  | 661  | 810  |
| Voice    | Maximum Target Value (dBm) | 29.5 | 29.5 | 29.5 |

**Table 11.2: GPRS/EGPRS (GMSK Modulation only)**

| GSM 850 GMSK  |                            |      |      |      |
|---------------|----------------------------|------|------|------|
| Channel       |                            | 128  | 190  | 251  |
| 1 Txslots     | Maximum Target Value (dBm) | 32   | 32   | 32   |
| 2 Txslots     | Maximum Target Value (dBm) | 31.5 | 31.5 | 31.5 |
| 3 Txslots     | Maximum Target Value (dBm) | 29.5 | 29.5 | 29.5 |
| 4 Txslots     | Maximum Target Value (dBm) | 28.5 | 28.5 | 28.5 |
| GSM 1900 GMSK |                            |      |      |      |
| Channel       |                            | 512  | 661  | 810  |
| 1 Txslots     | Maximum Target Value (dBm) | 29.5 | 29.5 | 29.5 |
| 2 Txslots     | Maximum Target Value (dBm) | 28.5 | 28.5 | 28.5 |
| 3 Txslots     | Maximum Target Value (dBm) | 26.5 | 26.5 | 26.5 |
| 4 Txslots     | Maximum Target Value (dBm) | 25.5 | 25.5 | 25.5 |

**Table 11.3: WiFi**

| WiFi 802.11b               |           |           |            |
|----------------------------|-----------|-----------|------------|
| Channel                    | Channel 1 | Channel 6 | Channel 11 |
| Maximum Target Value (dBm) | 13        | 13        | 13         |
| WiFi 802.11g               |           |           |            |
| Channel                    | Channel 1 | Channel 6 | Channel 11 |
| Maximum Target Value (dBm) | 12        | 12        | 12         |
| WiFi 802.11n 20M           |           |           |            |
| Channel                    | Channel 1 | Channel 6 | Channel 11 |
| Maximum Target Value (dBm) | 10        | 10        | 10         |
| WiFi 802.11n 40M           |           |           |            |
| Channel                    | Channel 3 | Channel 6 | Channel 9  |
| Maximum Target Value (dBm) | 10.5      | 10.5      | 10.5       |

**Table 11.4: Bluetooth**

| Bluetooth 2.1              |           |            |            |
|----------------------------|-----------|------------|------------|
| Channel                    | Channel 0 | Channel 39 | Channel 78 |
| Maximum Target Value (dBm) | 6         | 6          | 6          |
| Bluetooth 4.0              |           |            |            |
| Channel                    | Channel 0 | Channel 19 | Channel 38 |
| Maximum Target Value (dBm) | -4        | -4         | -4         |

**11.2. GSM Measurement result**

During the process of testing, the EUT was controlled via Agilent Digital Radio Communication tester (E5515C) to ensure the maximum power transmission and proper modulation. This result contains conducted output power for the EUT. In all cases, the measured peak output power should be greater and within 5% than EMI measurement.

**Table 11.5: The conducted power measurement results for GSM**

| GSM<br>850MHZ  | Conducted Power (dBm)  |                       |                        |
|----------------|------------------------|-----------------------|------------------------|
|                | Channel 128(824.2MHz)  | Channel 190(836.6MHz) | Channel 251(848.6MHz)  |
|                | 31.76                  | 31.85                 | 32.01                  |
| GSM<br>1900MHZ | Conducted Power (dBm)  |                       |                        |
|                | Channel 512(1850.2MHz) | Channel 661(1880MHz)  | Channel 810(1909.8MHz) |
|                | 29.32                  | 29.26                 | 29.15                  |

**Table 11.6: The conducted power measurement results for GPRS/EGPRS**

| GSM 850<br>GMSK  | Measured Power (dBm) |       |       | calculation | Averaged Power (dBm) |       |       |
|------------------|----------------------|-------|-------|-------------|----------------------|-------|-------|
|                  | 128                  | 190   | 251   |             | 128                  | 190   | 251   |
| 1 Txslot         | 31.67                | 31.8  | 31.89 | -9.03dB     | 22.64                | 22.77 | 22.86 |
| 2 Txslots        | 30.8                 | 30.96 | 30.98 | -6.02dB     | 24.78                | 24.94 | 24.96 |
| 3 Txslots        | 28.88                | 29.01 | 29.16 | -4.26dB     | 24.62                | 24.75 | 24.9  |
| 4 Txslots        | 27.7                 | 27.81 | 27.98 | -3.01dB     | 24.69                | 24.8  | 24.97 |
| GSM 1900<br>GMSK | Measured Power (dBm) |       |       | calculation | Averaged Power (dBm) |       |       |
|                  | 512                  | 661   | 810   |             | 512                  | 661   | 810   |
| 1 Txslot         | 29.31                | 29.17 | 29.11 | -9.03dB     | 20.28                | 20.14 | 20.08 |
| 2 Txslots        | 28.48                | 28.33 | 28.32 | -6.02dB     | 22.46                | 22.31 | 22.3  |
| 3 Txslots        | 26.48                | 26.46 | 26.47 | -4.26dB     | 22.22                | 22.2  | 22.21 |
| 4 Txslots        | 25.37                | 25.3  | 25.24 | -3.01dB     | 22.36                | 22.29 | 22.23 |

NOTES:

1) Division Factors

To average the power, the division factor is as follows:

1TX-slot = 1 transmit time slot out of 8 time slots=> conducted power divided by (8/1) => -9.03dB

2TX-slots = 2 transmit time slots out of 8 time slots=> conducted power divided by (8/2) => -6.02dB

3TX-slots = 3 transmit time slots out of 8 time slots=> conducted power divided by (8/3) => -4.26dB

4TX-slots = 4 transmit time slots out of 8 time slots=> conducted power divided by (8/4) => -3.01dB

**According to the conducted power as above, the body measurements are performed with 4Txslots for 850MHz ; 2Txslots for1900MHz;**

**11.3. Wi-Fi and BT Measurement result**

**Table 11.7: The conducted power for Bluetooth**

| <b>GFSK</b>                     |                |                |                |
|---------------------------------|----------------|----------------|----------------|
| Channel                         | Ch0 (2402 MHz) | Ch39 (2441MHz) | CH78 (2480MHz) |
| Conducted Output Power (dBm)    | 5.13           | 5.45           | 4.94           |
| <b><math>\pi/4</math> DQPSK</b> |                |                |                |
| Channel                         | Ch0 (2402 MHz) | Ch39 (2441MHz) | CH78 (2480MHz) |
| Conducted Output Power (dBm)    | 4.27           | 4.53           | 4.11           |
| <b>8DPSK</b>                    |                |                |                |
| Channel                         | Ch0 (2402 MHz) | Ch39 (2441MHz) | CH78 (2480MHz) |
| Conducted Output Power (dBm)    | 4.31           | 4.54           | 4.11           |
| <b>BT 4.0 For GFSK</b>          |                |                |                |
| Channel                         | Ch0 (2402 MHz) | Ch19 (2440MHz) | CH39 (2480MHz) |
| Conducted Output Power (dBm)    | -4.24          | -4.51          | -4.86          |

**NOTE:** According to KDB447498 D01 BT standalone SAR are not required, because maximum average output power is less than 10mW.

When the standalone SAR test exclusion is applied to an antenna that transmits simultaneously with other antennas, the standalone SAR must be estimated according to the following to determine simultaneous transmission SAR test exclusion:

(max. power of channel, including tune-up tolerance, mW)/(min. test separation distance, mm) • [ $\sqrt{f(\text{GHz})/x}$ ] W/kg for test separation distances  $\leq 50$  mm; where  $x = 7.5$  for 1-g SAR, and  $x = 18.75$  for 10-g SAR.

SAR Head value of BT is 0.167 W/Kg.

SAR body value of BT is 0.083 W/Kg.

**The default power measurement procedures are:**

a) Power must be measured at each transmit antenna port according to the DSSS and OFDM transmission configurations in each standalone and aggregated frequency band.

b) Power measurement is required for the transmission mode configuration with the highest maximum output power specified for production units.

1) When the same highest maximum output power specification applies to multiple transmission modes, the largest channel bandwidth configuration with the lowest order modulation and lowest data rate is measured.

2) When the same highest maximum output power is specified for multiple largest channel bandwidth configurations with the same lowest order modulation or lowest order modulation and lowest data rate, power measurement is required for all equivalent 802.11 configurations with the same maximum output power.

c) For each transmission mode configuration, power must be measured for the highest and lowest channels; and at the mid-band channel(s) when there are at least 3 channels. For configurations with multiple mid-band channels, due to an even number of channels, both channels should be measured.

During WLAN SAR testing EUT is configured with the WLAN continuous TX tool, and the transmission duty factor was monitored on the spectrum analyzer with zero-span setting, the duty cycle is 100%.

### Duty Cycle 802.11b mode

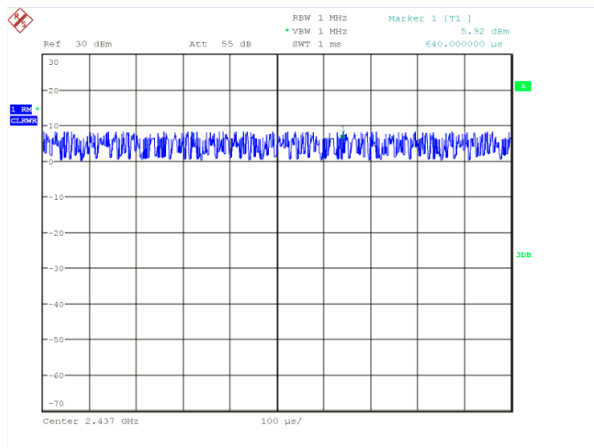

### Duty Cycle 802.11g mode

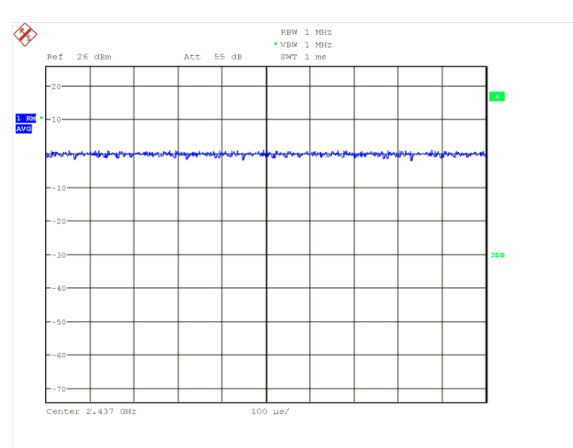

### Duty Cycle 802.11n mode

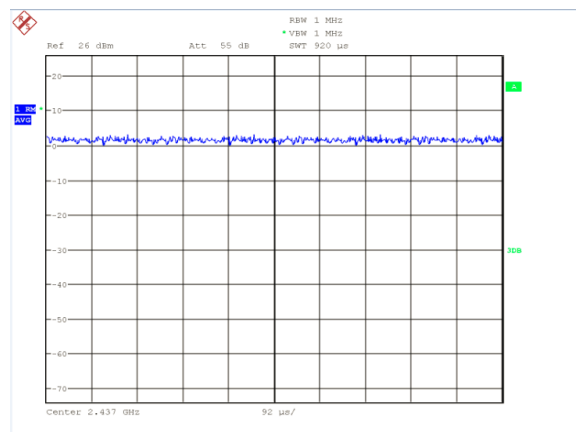

**Table 11.8: The average conducted power for WiFi**

| Mode            | Channel | Frequency | Average power(dBm) |
|-----------------|---------|-----------|--------------------|
| 802.11 b        | 1       | 2412 MHZ  | 12.38              |
|                 | 6       | 2437 MHZ  | 12.31              |
|                 | 11      | 2462 MHZ  | 12.49              |
| 802.11 g        | 1       | 2412 MHZ  | 11.45              |
|                 | 6       | 2437 MHZ  | 11.30              |
|                 | 11      | 2462 MHZ  | 11.72              |
| 802.11 n<br>20M | 1       | 2412 MHZ  | 9.63               |
|                 | 6       | 2437 MHZ  | 9.04               |
|                 | 11      | 2462 MHZ  | 9.66               |
| 802.11 n<br>40M | 3       | 2422 MHZ  | 10.08              |
|                 | 6       | 2437 MHZ  | 9.99               |
|                 | 9       | 2452 MHZ  | 10.14              |

#### 2.4 GHz 802.11g/n OFDM SAR Test Exclusion Requirements

When SAR measurement is required for 2.4 GHz 802.11g/n OFDM configurations, the measurement and test reduction procedures for OFDM are applied. SAR is not required for the following 2.4 GHz OFDM conditions.

- a) When KDB Publication 447498 D01 SAR test exclusion applies to the OFDM configuration.
- b) When the highest *reported* SAR for DSSS is adjusted by the ratio of OFDM to DSSS specified maximum output power and the adjusted SAR is  $\leq 1.2$  W/kg.

## 12. Simultaneous TX SAR Considerations

### 12.1. Introduction

The following procedures adopted from “FCC SAR Considerations for Cell Phones with Multiple Transmitters” are applicable to handsets with built-in unlicensed transmitters such as 802.11 a/b/g and Bluetooth devices which may simultaneously transmit with the licensed transmitter.

For this device, the BT and Wi-Fi can transmit simultaneous with other transmitters.

### 12.2. Transmit Antenna Separation Distances

**Picture 12.1 Antenna Locations**

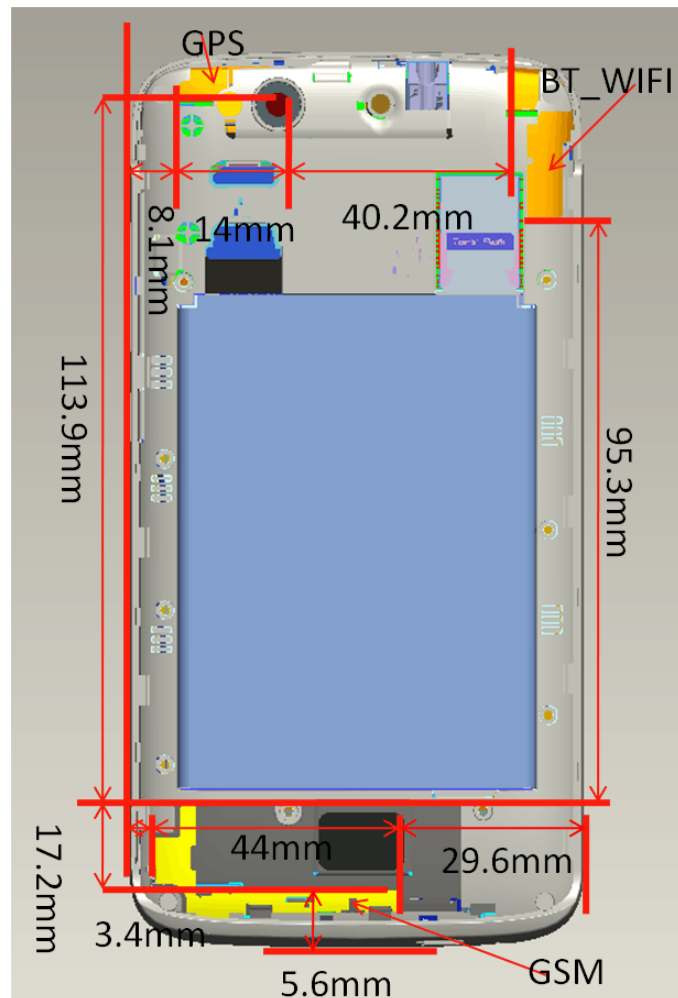

**Note**

**GSM meaning is 2GTX Antenna**

**BT\_WIFI meaning is BT/WIFI TX Antenna**



**12.3. Standalone SAR Test Exclusion Considerations**

Standalone 1-g head or body SAR evaluation by measurement or numerical simulation is not required when the corresponding SAR Exclusion Threshold condition, listed below, is satisfied.

The 1-g SAR test exclusion threshold for 100 MHz to 6 GHz at test separation distances ≤ 50 mm are determined by:

$[(\text{max. power of channel, including tune-up tolerance, mW}) / (\text{min. test separation distance, mm})] \cdot$

$[\sqrt{f(\text{GHz})}] \leq 3.0$  for 1-g SAR, where

- f(GHz) is the RF channel transmit frequency in GHz
- Power and distance are rounded to the nearest mW and mm before calculation
- The result is rounded to one decimal place for comparison

According to the KDB447498 appendix A, the SAR test exclusion threshold for 2450MHz at 5mm test separation distances is 10mW.

$$\frac{(\text{max. power of channel, including tune-up tolerance, mW})}{(\text{min. test separation distance, mm})} \cdot \sqrt{\text{Frequency (GHz)}} \leq 3.0$$

Based on the above equation, Bluetooth SAR was not required:

Evaluation=1.249 < 3.0

**12.4. SAR Measurement Positions**

According to the KDB941225 D06 Hot Spot SAR v01, the edges with less than 2.5 cm distance to the antennas need to be tested for SAR.

| SAR Measurement Positions |         |        |      |       |     |        |
|---------------------------|---------|--------|------|-------|-----|--------|
| Antenna Mode              | Phantom | Ground | Left | Right | Top | Bottom |
| Main                      | Yes     | Yes    | Yes  | Yes   | No  | Yes    |
| WLAN                      | Yes     | Yes    | Yes  | No    | Yes | No     |

### 13. Evaluation of Simultaneous

**Table 13.1: Summary of Transmitters**

| Band/Mode                | Frequency (GHz) | SAR test exclusion threshold(mW) | RF output power (mW) |
|--------------------------|-----------------|----------------------------------|----------------------|
| Bluetooth                | 2.41            | 10                               | 3.981                |
| 2.4GHz WLAN 802.11 b/g/n | 2.45            | 10                               | 19.953               |

**Table13.2 Simultaneous transmission SAR**

| Standalone SAR for 2G(W/Kg) |                |         |          |             |
|-----------------------------|----------------|---------|----------|-------------|
| Test Position               |                | GSM 850 | GSM 1900 | Highest SAR |
| Head                        | Left Cheek     | 0.338   | 0.156    | 0.338       |
|                             | Left Tilt 15°  | 0.217   | 0.043    | 0.217       |
|                             | Right Cheek    | 0.275   | 0.184    | 0.275       |
|                             | Right Tilt 15° | 0.211   | 0.036    | 0.211       |
| Body 10mm                   | Phantom Side   | 0.738   | 0.752    | 0.752       |
|                             | Ground Side    | 1.359   | 0.646    | 1.359       |
|                             | Left Side      | 0.091   | 0.149    | 0.149       |
|                             | Right Side     | 0.703   | 0.261    | 0.703       |
|                             | Bottom Side    | 0.250   | 1.025    | 1.025       |
|                             | Top Side       | -       | -        | -           |

| Transmission SAR(W/Kg) |                |       |       |       |       |
|------------------------|----------------|-------|-------|-------|-------|
| Test Position          |                | 2G    | WIFI  | BT    | SUM   |
| Head                   | Left Cheek     | 0.338 | 0.264 | 0.167 | 0.602 |
|                        | Left Tilt 15°  | 0.217 | 0.165 | 0.167 | 0.384 |
|                        | Right Cheek    | 0.275 | 0.126 | 0.167 | 0.401 |
|                        | Right Tilt 15° | 0.211 | 0.088 | 0.167 | 0.378 |
| Body 10mm              | Phantom Side   | 0.752 | 0.065 | 0.083 | 0.835 |
|                        | Ground Side    | 1.129 | 0.050 | 0.083 | 1.212 |
|                        | Left Side      | 0.149 | 0.016 | 0.083 | 0.232 |
|                        | Right Side     | 0.703 | 0.037 | 0.083 | 0.786 |
|                        | Bottom Side    | 1.025 | 0.009 | 0.083 | 1.105 |
|                        | Top Side       | -     | 0.029 | 0.083 | 0.083 |

According to the conducted power measurement result, we can draw the conclusion that: stand-alone SAR for WiFi should be performed. Then, simultaneous transmission SAR for WiFi/BT is considered with measurement results of GSM/WCDMA and WiFi/BT. According to the above table, the sum of reported SAR values for GSM and WiFi < 1.6W/kg. So the simultaneous transmission SAR is not required for WiFi/BT transmitter.

## 14. SAR Test Result

### 14.1. SAR results for Fast SAR

**Table 14.1: Duty Cycle**

| Duty Cycle             |       |
|------------------------|-------|
| Speech for GSM850/1900 | 1:8.3 |
| GPRS for GSM850        | 1:2   |
| GPRS for GSM1900       | 1:4   |
| WIFI                   | 1:1   |

**Table 14.2: SAR Values(GSM 850 MHz Band-Head)**

| Frequency |     | Mode /Band | Side  | Test Position | Figure No. | Measured average power (dBm) | Maximum allowed Power (dBm) | Scaling factor | Measured SAR(1g) (W/kg) | Reported SAR(1g) (W/kg) | Power Drift (dB) |
|-----------|-----|------------|-------|---------------|------------|------------------------------|-----------------------------|----------------|-------------------------|-------------------------|------------------|
| MHz       | Ch. |            |       |               |            |                              |                             |                |                         |                         |                  |
| 836.6     | 190 | GSM850     | Left  | Touch         | /          | 31.85                        | 32.5                        | 1.059          | 0.245                   | 0.285                   | -0.09            |
| 836.6     | 190 | GSM850     | Left  | Tilt          | /          | 31.85                        | 32.5                        | 1.059          | 0.187                   | 0.217                   | 0.10             |
| 836.6     | 190 | GSM850     | Right | Touch         | /          | 31.85                        | 32.5                        | 1.059          | 0.237                   | 0.275                   | -0.08            |
| 836.6     | 190 | GSM850     | Right | Tilt          | /          | 31.85                        | 32.5                        | 1.059          | 0.182                   | 0.211                   | 0.13             |
| 824.2     | 128 | GSM850     | Left  | Touch         | /          | 31.76                        | 32.5                        | 1.081          | 0.270                   | 0.320                   | -0.03            |
| 848.8     | 251 | GSM850     | Left  | Touch         | Fig.1      | 32.01                        | 32.5                        | 1.021          | 0.302                   | 0.338                   | 0.07             |

**Table 14.3: SAR Values (GSM 850 MHz Band-Body)**

| Frequency |     | Mode /Band | Service /Headset | Test Position  | Spacing (mm) | Figure No. | Measured average power (dBm) | Maximum allowed Power (dBm) | Scaling factor | Measured SAR(1g) (W/kg) | Reported SAR(1g) (W/kg) | Power Drift (dB) |
|-----------|-----|------------|------------------|----------------|--------------|------------|------------------------------|-----------------------------|----------------|-------------------------|-------------------------|------------------|
| MHz       | Ch. |            |                  |                |              |            |                              |                             |                |                         |                         |                  |
| 836.6     | 190 | GPRS 4TS   | Class12          | Toward Phantom | 10           | /          | 27.81                        | 28.5                        | 1.069          | 0.630                   | 0.738                   | 0.05             |
| 836.6     | 190 | GPRS 4TS   | Class12          | Toward Ground  | 10           | /          | 27.81                        | 28.5                        | 1.069          | 0.854                   | 1.001                   | -0.06            |
| 836.6     | 190 | GPRS 4TS   | Class12          | Toward Left    | 10           | /          | 27.81                        | 28.5                        | 1.069          | 0.0778                  | 0.091                   | -0.16            |
| 836.6     | 190 | GPRS 4TS   | Class12          | Toward Right   | 10           | /          | 27.81                        | 28.5                        | 1.069          | 0.600                   | 0.703                   | 0.04             |
| 836.6     | 190 | GPRS 4TS   | Class12          | Toward Bottom  | 10           | /          | 27.81                        | 28.5                        | 1.069          | 0.213                   | 0.250                   | 0.05             |
| 824.2     | 128 | GPRS 4TS   | Class12          | Toward Ground  | 10           | Fig.2      | 27.7                         | 28.5                        | 1.096          | 0.92                    | 1.106                   | 0.01             |
| 848.8     | 251 | GPRS 4TS   | Class12          | Toward Ground  | 10           | /          | 27.98                        | 28.5                        | 1.028          | 0.813                   | 0.916                   | 0.12             |
| Repeated  |     |            |                  |                |              |            |                              |                             |                |                         |                         |                  |
| 824.2     | 128 | GPRS 4TS   | Class12          | Toward Ground  | 10           | Fig.3      | 27.7                         | 28.5                        | 1.096          | 1.03                    | 1.129                   | 0.02             |

**Table 14.4: SAR Values(GSM 1900 MHz Band-Head)**

| Frequency |     | Mode /Band | Side  | Test Position | Figure No. | Measured average power (dBm) | Maximum allowed Power (dBm) | Scaling factor | Measured SAR(1g) (W/kg) | Reported SAR(1g) (W/kg) | Power Drift (dB) |
|-----------|-----|------------|-------|---------------|------------|------------------------------|-----------------------------|----------------|-------------------------|-------------------------|------------------|
| MHz       | Ch. |            |       |               |            |                              |                             |                |                         |                         |                  |
| 1880      | 661 | GSM1900    | Left  | Touch         | /          | 29.26                        | 29.5                        | 1.033          | 0.148                   | 0.156                   | -0.04            |
| 1880      | 661 | GSM1900    | Left  | Tilt          | /          | 29.26                        | 29.5                        | 1.033          | 0.0404                  | 0.043                   | -0.07            |
| 1880      | 661 | GSM1900    | Right | Touch         | /          | 29.26                        | 29.5                        | 1.033          | 0.157                   | 0.166                   | 0.04             |
| 1880      | 661 | GSM1900    | Right | Tilt          | /          | 29.26                        | 29.5                        | 1.033          | 0.0343                  | 0.036                   | 0.12             |
| 1850.2    | 512 | GSM1900    | Right | Touch         | Fig.4      | 29.32                        | 29.5                        | 1.019          | 0.177                   | 0.184                   | 0.19             |
| 1909.8    | 810 | GSM1900    | Right | Touch         | /          | 29.15                        | 29.5                        | 1.059          | 0.138                   | 0.150                   | 0.13             |

**Table 14.5: SAR Values (GSM 1900 MHz Band-Body)**

| Frequency |     | Mode /Band | Service /Headset | Test Position  | Spacing (mm) | Figure No. | Measured average power (dBm) | Maximum allowed Power (dBm) | Scaling factor | Measured SAR(1g) (W/kg) | Reported SAR(1g) (W/kg) | Power Drift (dB) |
|-----------|-----|------------|------------------|----------------|--------------|------------|------------------------------|-----------------------------|----------------|-------------------------|-------------------------|------------------|
| MHz       | Ch. |            |                  |                |              |            |                              |                             |                |                         |                         |                  |
| 1880      | 661 | GPRS 2TS   | Class10          | Toward Phantom | 10           | /          | 28.33                        | 28.5                        | 1.064          | 0.723                   | 0.752                   | -0.03            |
| 1880      | 661 | GPRS 2TS   | Class10          | Toward Ground  | 10           | /          | 28.33                        | 28.5                        | 1.064          | 0.621                   | 0.646                   | 0.19             |
| 1880      | 661 | GPRS 2TS   | Class10          | Toward Left    | 10           | /          | 28.33                        | 28.5                        | 1.064          | 0.143                   | 0.149                   | 0.08             |
| 1880      | 661 | GPRS 2TS   | Class10          | Toward Right   | 10           | /          | 28.33                        | 28.5                        | 1.064          | 0.251                   | 0.261                   | 0.12             |
| 1880      | 661 | GPRS 2TS   | Class10          | Toward Bottom  | 10           | /          | 28.33                        | 28.5                        | 1.064          | 0.952                   | 0.990                   | 0.05             |
| 1850.2    | 512 | GPRS 2TS   | Class10          | Toward Bottom  | 10           | Fig.5      | 28.48                        | 28.5                        | 1.023          | 1.01                    | 1.015                   | -0.04            |
| 1909.8    | 810 | GPRS 2TS   | Class10          | Toward Bottom  | 10           | /          | 28.32                        | 28.5                        | 1.067          | 0.901                   | 0.939                   | 0.06             |
| Repeated  |     |            |                  |                |              |            |                              |                             |                |                         |                         |                  |
| 1850.2    | 512 | GPRS 2TS   | Class10          | Toward Bottom  | 10           | Fig.6      | 28.48                        | 28.5                        | 1.023          | 1.02                    | 1.025                   | -0.03            |

**Table 14.6: SAR Values (Wi-Fi 802.11b - Head)**

| Frequency |     | Mode /Band | Side  | Test Position | Figure No. | Measured average power (dBm) | Maximum allowed Power (dBm) | Scaling factor | Measured SAR(1g) (W/kg) | Reported SAR(1g) (W/kg) | Power Drift (dB) |
|-----------|-----|------------|-------|---------------|------------|------------------------------|-----------------------------|----------------|-------------------------|-------------------------|------------------|
| MHz       | Ch. |            |       |               |            |                              |                             |                |                         |                         |                  |
| 2462      | 11  | Wi-Fi 2450 | Left  | Touch         | Fig.7      | 12.49                        | 13                          | 1.125          | 0.235                   | 0.264                   | -0.16            |
| 2462      | 11  | Wi-Fi 2450 | Left  | Tilt          | /          | 12.49                        | 13                          | 1.125          | 0.147                   | 0.165                   | 0.05             |
| 2462      | 11  | Wi-Fi 2450 | Right | Touch         | /          | 12.49                        | 13                          | 1.125          | 0.112                   | 0.126                   | -0.12            |
| 2462      | 11  | Wi-Fi 2450 | Right | Tilt          | /          | 12.49                        | 13                          | 1.125          | 0.0786                  | 0.088                   | 0.04             |
| 2412      | 1   | Wi-Fi 2450 | Left  | Touch         | /          | 12.38                        | 13                          | 1.153          | 0.140                   | 0.161                   | 0.11             |
| 2437      | 6   | Wi-Fi 2450 | Left  | Touch         | /          | 12.31                        | 13                          | 1.172          | 0.180                   | 0.211                   | 0.10             |

**Table 14.7 SAR Values (Wi-Fi 802.11b - Body)**

| Frequency |     | Mode /Band | Service /Headset | Test Position  | Spacing (mm) | Figure No. | Measured average power (dBm) | Maximum allowed Power (dBm) | Scaling factor | Measured SAR(1g) (W/kg) | Reported SAR(1g) (W/kg) | Power Drift (dB) |
|-----------|-----|------------|------------------|----------------|--------------|------------|------------------------------|-----------------------------|----------------|-------------------------|-------------------------|------------------|
| MHz       | Ch. |            |                  |                |              |            |                              |                             |                |                         |                         |                  |
| 2462      | 11  | Wi-Fi 2450 | 802.11b          | Toward Phantom | 10           | Fig.8      | 12.49                        | 13                          | 1.125          | 0.058                   | 0.065                   | 0.16             |
| 2462      | 11  | Wi-Fi 2450 | 802.11b          | Toward Ground  | 10           | /          | 12.49                        | 13                          | 1.125          | 0.0447                  | 0.050                   | 0.12             |
| 2462      | 11  | Wi-Fi 2450 | 802.11b          | Toward Left    | 10           | /          | 12.49                        | 13                          | 1.125          | 0.0141                  | 0.016                   | 0.06             |
| 2462      | 11  | Wi-Fi 2450 | 802.11b          | Toward Right   | 10           | /          | 12.49                        | 13                          | 1.125          | 0.0329                  | 0.037                   | 0.10             |
| 2462      | 11  | Wi-Fi 2450 | 802.11b          | Toward Top     | 10           | /          | 12.49                        | 13                          | 1.125          | 0.0257                  | 0.029                   | -0.15            |
| 2462      | 11  | Wi-Fi 2450 | 802.11b          | Toward Bottom  | 10           | /          | 12.49                        | 13                          | 1.125          | 0.00777                 | 0.009                   | -0.10            |
| 2412      | 1   | Wi-Fi 2450 | 802.11b          | Toward Phantom | 10           | /          | 12.38                        | 13                          | 1.153          | 0.0381                  | 0.044                   | 0.11             |
| 2437      | 6   | Wi-Fi 2450 | 802.11b          | Toward Phantom | 10           | /          | 12.31                        | 13                          | 1.172          | 0.0439                  | 0.051                   | 0.17             |

Note: SAR is not required for OFDM because the 802.11b adjusted SAR  $\leq 1.2$  W/kg.

## SAR results for Standard procedure

There is zoom scan measurement to be added for the highest measured SAR in each exposure configuration/band.

**Table 14.8: SAR Values(GSM 850 MHz Band-Head)**

| Frequency |     | Mode /Band | Side | Test Position | Figure No. | Measured average power (dBm) | Maximum allowed Power (dBm) | Scaling factor | Measured SAR(1g) (W/kg) | Reported SAR(1g) (W/kg) | Power Drift (dB) |
|-----------|-----|------------|------|---------------|------------|------------------------------|-----------------------------|----------------|-------------------------|-------------------------|------------------|
| MHz       | Ch. |            |      |               |            |                              |                             |                |                         |                         |                  |
| 848.8     | 251 | GSM850     | Left | Touch         | Fig.1      | 32.01                        | 32.5                        | 1.021          | 0.302                   | 0.338                   | 0.07             |

**Table 14.9: SAR Values (GSM 850 MHz Band-Body)**

| Frequency |     | Mode /Band | Service /Headset | Test Position | Spacing (mm) | Figure No. | Measured average power (dBm) | Maximum allowed Power (dBm) | Scaling factor | Measured SAR(1g) (W/kg) | Reported SAR(1g) (W/kg) | Power Drift (dB) |
|-----------|-----|------------|------------------|---------------|--------------|------------|------------------------------|-----------------------------|----------------|-------------------------|-------------------------|------------------|
| MHz       | Ch. |            |                  |               |              |            |                              |                             |                |                         |                         |                  |
| 824.2     | 128 | GPRS 4TS   | Class12          | Toward Ground | 10           | Fig.2      | 27.7                         | 28.5                        | 1.096          | 0.92                    | 1.106                   | 0.01             |
| Repeated  |     |            |                  |               |              |            |                              |                             |                |                         |                         |                  |
| 824.2     | 128 | GPRS 4TS   | Class12          | Toward Ground | 10           | Fig.3      | 27.7                         | 28.5                        | 1.096          | 1.03                    | 1.129                   | 0.02             |

**Table 14.10: SAR Values(GSM 1900 MHz Band-Head)**

| Frequency |     | Mode /Band | Side  | Test Position | Figure No. | Measured average power (dBm) | Maximum allowed Power (dBm) | Scaling factor | Measured SAR(1g) (W/kg) | Reported SAR(1g) (W/kg) | Power Drift (dB) |
|-----------|-----|------------|-------|---------------|------------|------------------------------|-----------------------------|----------------|-------------------------|-------------------------|------------------|
| MHz       | Ch. |            |       |               |            |                              |                             |                |                         |                         |                  |
| 1850.2    | 512 | GSM1900    | Right | Touch         | Fig.4      | 29.32                        | 29.5                        | 1.019          | 0.177                   | 0.184                   | 0.19             |

**Table 14.11: SAR Values (GSM 1900 MHz Band-Body)**

| Frequency |     | Mode /Band | Service /Headset | Test Position | Spacing (mm) | Figure No. | Measured average power (dBm) | Maximum allowed Power (dBm) | Scaling factor | Measured SAR(1g) (W/kg) | Reported SAR(1g) (W/kg) | Power Drift (dB) |
|-----------|-----|------------|------------------|---------------|--------------|------------|------------------------------|-----------------------------|----------------|-------------------------|-------------------------|------------------|
| MHz       | Ch. |            |                  |               |              |            |                              |                             |                |                         |                         |                  |
| 1850.2    | 512 | GPRS 2TS   | Class12          | Toward Bottom | 10           | Fig.5      | 28.48                        | 28.5                        | 1.023          | 1.01                    | 1.015                   | -0.04            |
| Repeated  |     |            |                  |               |              |            |                              |                             |                |                         |                         |                  |
| 1850.2    | 512 | GPRS 2TS   | Class12          | Toward Bottom | 10           | Fig.6      | 28.48                        | 28.5                        | 1.023          | 1.02                    | 1.025                   | -0.03            |



**Table 14.12: SAR Values (Wi-Fi 802.11b - Head)**

| Frequency |     | Mode /Band | Side | Test Position | Figure No. | Measured average power (dBm) | Maximum allowed Power (dBm) | Scaling factor | Measured SAR(1g) (W/kg) | Reported SAR(1g) (W/kg) | Power Drift (dB) |
|-----------|-----|------------|------|---------------|------------|------------------------------|-----------------------------|----------------|-------------------------|-------------------------|------------------|
| MHz       | Ch. |            |      |               |            |                              |                             |                |                         |                         |                  |
| 2462      | 11  | Wi-Fi 2450 | Left | Touch         | Fig.7      | 12.49                        | 13                          | 1.125          | 0.235                   | 0.264                   | -0.16            |

**Table 14.13 SAR Values (Wi-Fi 802.11b - Body)**

| Frequency |     | Mode /Band | Service /Headset | Test Position  | Spacing (mm) | Figure No. | Measured average power (dBm) | Maximum allowed Power (dBm) | Scaling factor | Measured SAR(1g) (W/kg) | Reported SAR(1g) (W/kg) | Power Drift (dB) |
|-----------|-----|------------|------------------|----------------|--------------|------------|------------------------------|-----------------------------|----------------|-------------------------|-------------------------|------------------|
| MHz       | Ch. |            |                  |                |              |            |                              |                             |                |                         |                         |                  |
| 2462      | 11  | Wi-Fi 2450 | 802.11b          | Toward Phantom | 10           | Fig.8      | 12.49                        | 13                          | 1.125          | 0.058                   | 0.065                   | 0.16             |

Note: SAR is not required for OFDM because the 802.11b adjusted SAR  $\leq 1.2$  W/kg.

## 15. SAR Measurement Variability

SAR measurement variability must be assessed for each frequency band, which is determined by the SAR probe calibration point and tissue-equivalent medium used for the device measurements. When both head and body tissue-equivalent media are required for SAR measurements in a frequency band, the variability measurement procedures should be applied to the tissue medium with the highest measured SAR, using the highest measured SAR configuration for that tissue-equivalent medium.

The following procedures are applied to determine if repeated measurements are required.

- 1) Repeated measurement is not required when the original highest measured SAR is < 0.80 W/kg; steps 2) through 4) do not apply.
- 2) When the original highest measured SAR is  $\geq 0.80$  W/kg, repeat that measurement once.
- 3) Perform a second repeated measurement only if the ratio of largest to smallest SAR for the original and first repeated measurements is  $> 1.20$  or when the original or repeated measurement is  $\geq 1.45$  W/kg (~ 10% from the 1-g SAR limit).
- 4) Perform a third repeated measurement only if the original, first or second repeated measurement is  $\geq 1.5$  W/kg and the ratio of largest to smallest SAR for the original, first and second repeated measurements is  $> 1.20$ .

**Table 15.1: SAR Measurement Variability for Body Value (1g)**

| Frequency |     | Test Position | Original SAR (W/kg) | First Repeated SAR (W/kg) | The Ratio |
|-----------|-----|---------------|---------------------|---------------------------|-----------|
| MHz       | Ch. |               |                     |                           |           |
| 824.2     | 128 | Ground        | 0.92                | 1.03                      | 1.12      |
| 1850.2    | 512 | Bottom        | 1.01                | 1.02                      | 1.009     |

**Note:** According to the KDB 865664 D01 repeated measurement is not required when the original highest measured SAR is < 0.8 W/kg.

## 16. Measurement Uncertainty

| Error Description               | Unc. value, ±% | Prob. Dist. | Div.       | c <sub>i</sub> 1g | c <sub>i</sub> 10g | Std.Unc ±%,1g | Std.Unc ±%,10g | V <sub>i</sub> V <sub>eff</sub> |
|---------------------------------|----------------|-------------|------------|-------------------|--------------------|---------------|----------------|---------------------------------|
| <b>Measurement System</b>       |                |             |            |                   |                    |               |                |                                 |
| Probe Calibration               | 6.0            | N           | 1          | 1                 | 1                  | 6.0           | 6.0            | ∞                               |
| Axial Isotropy                  | 0.5            | R           | $\sqrt{3}$ | 0.7               | 0.7                | 0.2           | 0.2            | ∞                               |
| Hemispherical Isotropy          | 2.6            | R           | $\sqrt{3}$ | 0.7               | 0.7                | 1.1           | 1.1            | ∞                               |
| Boundary Effects                | 0.8            | R           | $\sqrt{3}$ | 1                 | 1                  | 0.5           | 0.5            | ∞                               |
| Linearity                       | 0.6            | R           | $\sqrt{3}$ | 1                 | 1                  | 0.3           | 0.3            | ∞                               |
| System Detection Limits         | 1.0            | R           | $\sqrt{3}$ | 1                 | 1                  | 0.6           | 0.6            | ∞                               |
| Readout Electronics             | 0.7            | N           | 1          | 1                 | 1                  | 0.7           | 0.7            | ∞                               |
| Response Time                   | 0              | R           | $\sqrt{3}$ | 1                 | 1                  | 0             | 0              | ∞                               |
| Integration Time                | 2.6            | R           | $\sqrt{3}$ | 1                 | 1                  | 1.5           | 1.5            | ∞                               |
| RF Ambient Noise                | 3.0            | R           | $\sqrt{3}$ | 1                 | 1                  | 1.7           | 1.7            | ∞                               |
| RF Ambient Reflections          | 3.0            | R           | $\sqrt{3}$ | 1                 | 1                  | 1.7           | 1.7            | ∞                               |
| Probe Positioner                | 1.5            | R           | $\sqrt{3}$ | 1                 | 1                  | 0.9           | 0.9            | ∞                               |
| Probe Positioning               | 2.9            | R           | $\sqrt{3}$ | 1                 | 1                  | 1.7           | 1.7            | ∞                               |
| Max. SAR Eval.                  | 1.0            | R           | $\sqrt{3}$ | 1                 | 1                  | 0.6           | 0.6            | ∞                               |
| <b>Test Sample Related</b>      |                |             |            |                   |                    |               |                |                                 |
| Device Positioning              | 2.9            | N           | 1          | 1                 | 1                  | 2.9           | 2.9            | 145                             |
| Device Holder                   | 3.6            | N           | 1          | 1                 | 1                  | 3.6           | 3.6            | 5                               |
| <b>Dipole</b>                   |                |             |            |                   |                    |               |                |                                 |
| Power Drift                     | 5.0            | R           | $\sqrt{3}$ | 1                 | 1                  | 2.9           | 2.9            | ∞                               |
| Dipole Positioning              | 2.0            | N           | 1          | 1                 | 1                  | 2.0           | 2.0            | ∞                               |
| Dipole Input Power              | 5.0            | N           | 1          | 1                 | 1                  | 5.0           | 5.0            | ∞                               |
| <b>Phantom and Setup</b>        |                |             |            |                   |                    |               |                |                                 |
| Phantom Uncertainty             | 4.0            | R           | $\sqrt{3}$ | 1                 | 1                  | 2.3           | 2.3            | ∞                               |
| Liquid Conductivity (target)    | 5.0            | R           | $\sqrt{3}$ | 0.64              | 0.43               | 1.8           | 1.2            | ∞                               |
| Liquid Conductivity (meas.)     | 2.5            | N           | 1          | 0.64              | 0.43               | 1.6           | 1.1            | ∞                               |
| Liquid Permittivity (target)    | 5.0            | R           | $\sqrt{3}$ | 0.6               | 0.49               | 1.7           | 1.4            | ∞                               |
| Liquid Permittivity (meas.)     | 2.5            | N           | 1          | 0.6               | 0.49               | 1.5           | 1.2            | ∞                               |
| <b>Combined Std Uncertainty</b> |                |             |            |                   |                    |               |                |                                 |
|                                 |                |             |            |                   |                    | ±11.2%        | ±10.9%         | 387                             |
| <b>Expanded Std Uncertainty</b> |                |             |            |                   |                    |               |                |                                 |
|                                 |                |             |            |                   |                    | <b>±22.4%</b> | <b>±21.8%</b>  |                                 |

## 17. Main Test Instrument

**Table 17.1: List of Main Instruments**

| No. | Name                  | Type           | Serial Number | Calibration Date         | Valid Period |
|-----|-----------------------|----------------|---------------|--------------------------|--------------|
| 01  | Network analyzer      | N5242A         | MY51221755    | Jan 6, 2017              | 1 year       |
| 02  | Power meter           | NRVD           | 102257        | May 12, 2016             | 1 year       |
| 03  | Power sensor          | NRV-Z5         | 100644        |                          |              |
|     |                       |                | 100241        |                          |              |
| 04  | Signal Generator      | E4438C         | MY49072044    | Jan 6, 2017              | 1 year       |
| 05  | Amplifier             | NTWPA-0086010F | 12023024      | No Calibration Requested |              |
| 06  | Coupler               | 778D           | MY4825551     | May 12, 2016             | 1 year       |
| 07  | BTS                   | E5515C         | MY50266468    | Jan 6, 2017              | 1 year       |
| 08  | E-field Probe         | EX3DV4         | 3754          | Jan 13,2017              | 1 year       |
| 09  | DAE                   | SPEAG DAE4     | 1244          | Dec 12,2016              | 1 year       |
| 10  | Dipole Validation Kit | SPEAG D835V2   | 4d112         | Oct 22, 2015             | 2 year       |
|     |                       | SPEAG D1900V2  | 5d134         | Nov 4,2015               | 2 year       |
|     |                       | SPEAG D2450V2  | 858           | Oct 30,2015              | 2 year       |

**ANNEX A. GRAPH RESULTS**

**GSM 850 Left Cheek High**

Date/Time: 2017/4/6

Electronics: DAE4 Sn1244

Medium: Head 850MHz

Medium parameters used:  $f = 849 \text{ MHz}$ ;  $\sigma = 0.947 \text{ S/m}$ ;  $\epsilon_r = 40.748$ ;  $\rho = 1000 \text{ kg/m}^3$

Ambient Temperature:  $22.5 \text{ }^\circ\text{C}$       Liquid Temperature:  $22.5 \text{ }^\circ\text{C}$

Communication System: GSM Professional 850MHz;    Frequency:  $848.8 \text{ MHz}$ ; Duty Cycle: 1:8.3

Probe: EX3DV4 - SN3754ConvF(9.41, 9.41, 9.41); Calibrated: 1/13/2017

**GSM 850 Left Cheek High/Area Scan (121x71x1):**

Measurement grid:  $dx=10 \text{ mm}$ ,  $dy=10 \text{ mm}$

Maximum value of SAR (Measurement) =  $0.317 \text{ W/kg}$

**GSM 850 Left Cheek High/Zoom Scan (7x7x7)/Cube 0:**

Measurement grid:  $dx=5\text{mm}$ ,  $dy=5\text{mm}$ ,  $dz=5\text{mm}$

Reference Value =  $6.173 \text{ V/m}$ ; Power Drift =  $0.07 \text{ dB}$

Peak SAR (extrapolated) =  $0.382 \text{ W/kg}$

SAR(1 g) =  $0.302 \text{ W/kg}$ ; SAR(10 g) =  $0.229 \text{ W/kg}$

Maximum value of SAR (measured) =  $0.316 \text{ W/kg}$

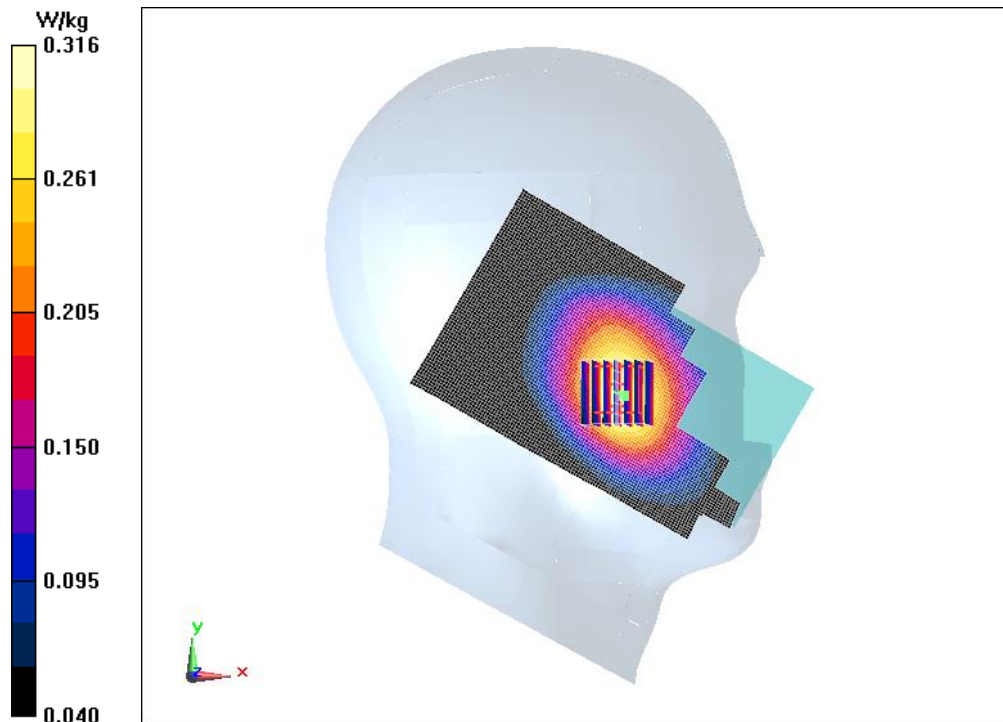

**Fig.1 GSM 850 Left Cheek High**

**GSM 850 Ground Mode Low 10mm**

Date/Time: 2017/4/6

Electronics: DAE4 Sn1244

Medium: Body 850MHz

Medium parameters used (interpolated):  $f = 824.2 \text{ MHz}$ ;  $\sigma = 0.993 \text{ S/m}$ ;  $\epsilon_r = 55.149$ ;  $\rho = 1000 \text{ kg/m}^3$

Ambient Temperature: 22.5 °C      Liquid Temperature: 22.5 °C

Communication System: GSM 850MHz GPRS 4TS (0);      Frequency: 824.2 MHz; Duty Cycle: 1:2

Probe: EX3DV4 - SN3754ConvF(9.66, 9.66, 9.66); Calibrated: 1/13/2017

**GSM 850 Ground Mode Low 10mm/Area Scan (81x131x1):**

Measurement grid:  $dx=10 \text{ mm}$ ,  $dy=10 \text{ mm}$

Maximum value of SAR (Measurement) = 0.967 W/kg

**GSM 850 Ground Mode Low 10mm/Zoom Scan (7x7x7)/Cube 0:**

Measurement grid:  $dx=5\text{mm}$ ,  $dy=5\text{mm}$ ,  $dz=5\text{mm}$

Reference Value = 30.47 V/m; Power Drift = 0.01 dB

Peak SAR (extrapolated) = 1.17 W/kg

SAR(1 g) = 0.920 W/kg; SAR(10 g) = 0.695 W/kg

Maximum of SAR (measured) = 0.966 W/kg

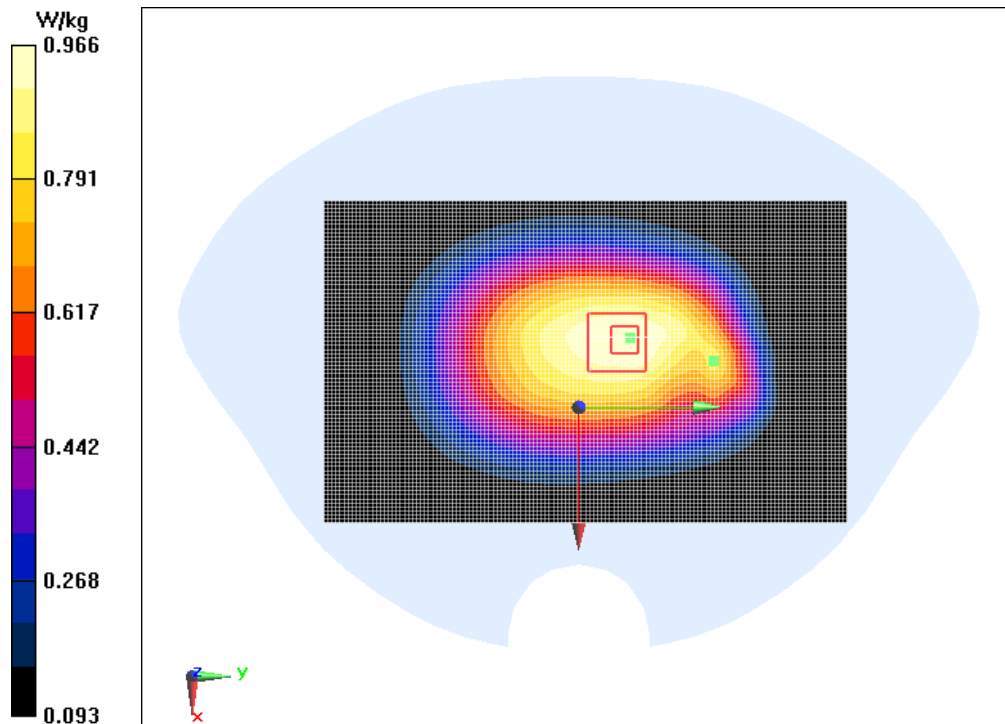

**Fig.2 GSM 850 Ground Mode Low 10mm**

**GSM 850 Ground Mode Low 10mm Repeated**

Date/Time: 2017/4/6

Electronics: DAE4 Sn1244

Medium: Body 850MHz

Medium parameters used (interpolated):  $f = 824.2$  MHz;  $\sigma = 0.993$  S/m;  $\epsilon_r = 55.149$ ;  $\rho = 1000$  kg/m<sup>3</sup>

Ambient Temperature:22.5 °C      Liquid Temperature:22.5 °C

Communication System: GSM 850MHz GPRS 4TS (0);    Frequency: 824.2 MHz; Duty Cycle: 1:2

Probe: EX3DV4 - SN3754ConvF(9.66, 9.66, 9.66); Calibrated: 1/13/2017

**GSM 850 Ground Mode Low 10mm Repeated/Area Scan (81x131x1):**

Measurement grid: dx=10 mm, dy=10 mm

Maximum value of SAR (Measurement) = 0.973 W/kg

**GSM 850 Ground Mode Low 10mm Repeated/Zoom Scan (7x7x7)/Cube 0:**

Measurement grid: dx=5mm, dy=5mm, dz=5mm

Reference Value = 30.24 V/m; Power Drift = 0.02 dB

Peak SAR (extrapolated) = 3.38 W/kg

SAR(1 g) = 1.03 W/kg; SAR(10 g) = 0.590 W/kg

Maximum of SAR (measured) = 0.995 W/kg

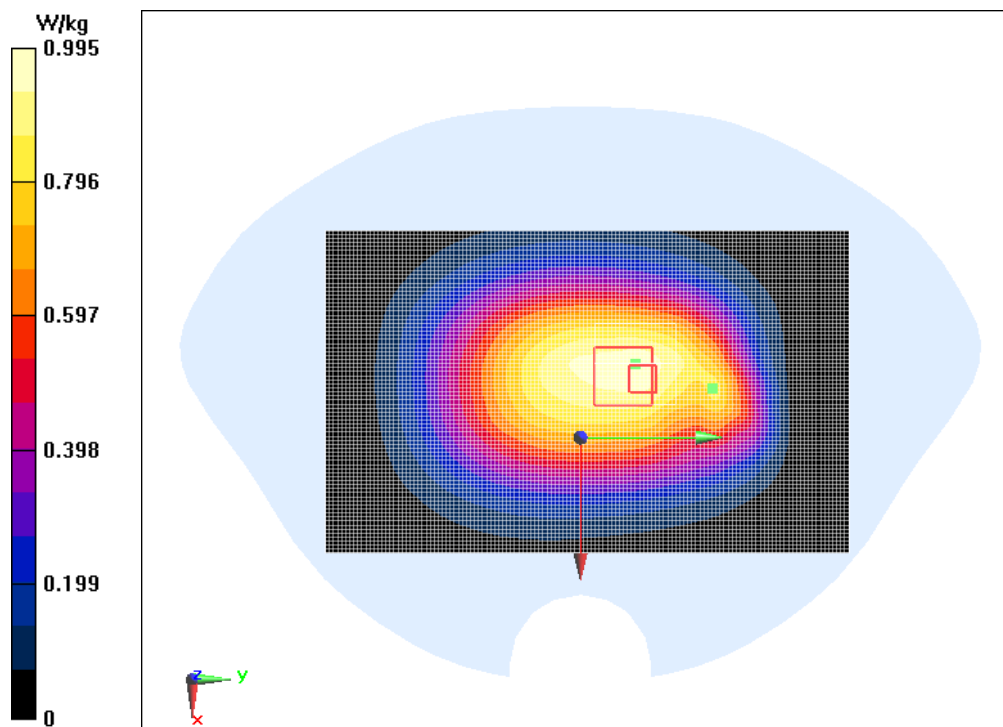

**Fig.3 GSM 850 Ground Mode Low 10mm Repeated**

**GSM 1900 Right Cheek Low**

Date/Time: 2017/4/7

Electronics: DAE4 Sn1244

Medium: Head 1900MHz

Medium parameters used (interpolated):  $f = 1850.2$  MHz;  $\sigma = 1.372$  S/m;  $\epsilon_r = 40.172$ ;  $\rho = 1000$  kg/m<sup>3</sup>

Ambient Temperature: 22.5 °C      Liquid Temperature: 22.5 °C

Communication System: GSM Professional 1900MHz;    Frequency: 1850.2 MHz;

Duty Cycle: 1:8.3

Probe: EX3DV4 - SN3754ConvF(7.85, 7.85, 7.85); Calibrated: 1/13/2017

**GSM 1900 Right Cheek Low/Area Scan (121x71x1):**

Measurement grid: dx=10 mm, dy=10 mm

Maximum value of SAR (Measurement) = 0.191 W/kg

**GSM 1900 Right Cheek Low/Zoom Scan (7x7x7)/Cube 0:**

Measurement grid: dx=5mm, dy=5mm, dz=5mm

Reference Value = 3.441 V/m; Power Drift = 0.19 dB

Peak SAR (extrapolated) = 0.278 W/kg

SAR(1 g) = 0.177 W/kg; SAR(10 g) = 0.107 W/kg

Maximum value of SAR (measured) = 0.193 W/kg

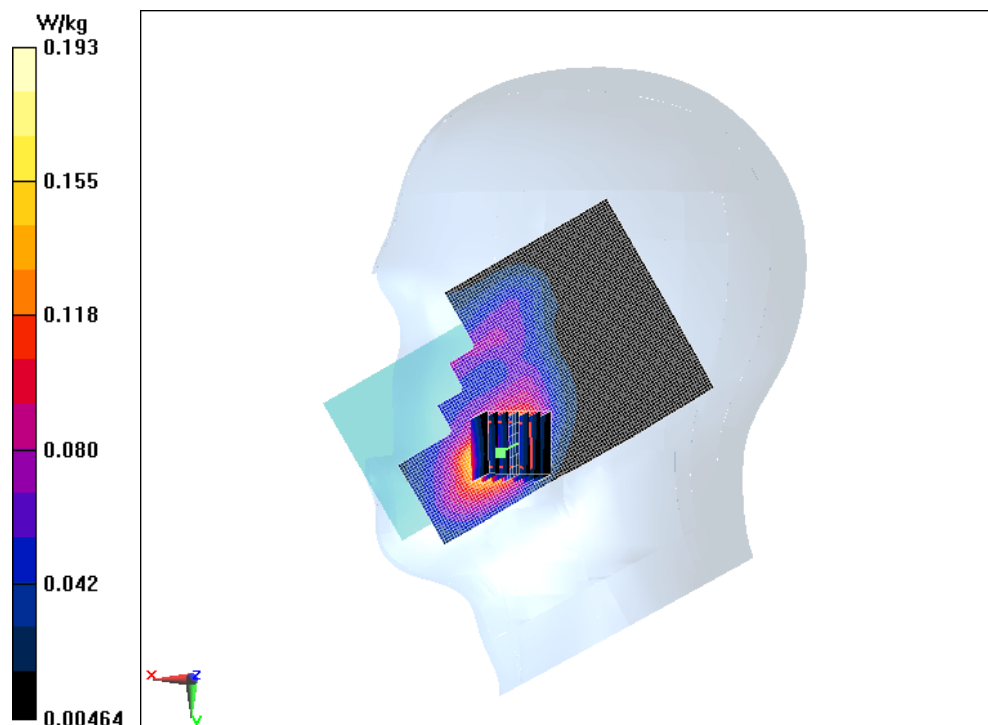
**Fig.4 GSM 1900 Right Cheek Low**



### **GSM 1900 Bottom Mode Low 10mm**

Date/Time: 2017/4/7

Electronics: DAE4 Sn1244

Medium: Body 1900MHz

Medium parameters used (interpolated):  $f = 1850.2$  MHz;  $\sigma = 1.52$  S/m;  $\epsilon_r = 54.787$ ;  $\rho = 1000$  kg/m<sup>3</sup>

Ambient Temperature: 22.5 °C      Liquid Temperature: 22.5 °C

Communication System: GSM 1900MHz GPRS 2TS (0);    Frequency: 1850.2 MHz;

Duty Cycle: 1:4

Probe: EX3DV4 - SN3754ConvF(7.6, 7.6, 7.6); Calibrated: 1/13/2017

#### **GSM 1900 Bottom Mode Low 10mm/Area Scan (41x81x1):**

Measurement grid: dx=10 mm, dy=10 mm

Maximum value of SAR (Measurement) = 1.13 W/kg

#### **GSM 1900 Bottom Mode Low 10mm/Zoom Scan (7x7x7)/Cube 0:**

Measurement grid: dx=5mm, dy=5mm, dz=5mm

Reference Value = 27.05 V/m; Power Drift = -0.04 dB

Peak SAR (extrapolated) = 1.80 W/kg

SAR(1 g) = 1.01 W/kg; SAR(10 g) = 0.531 W/kg

Maximum value of SAR (measured) = 1.15 W/kg

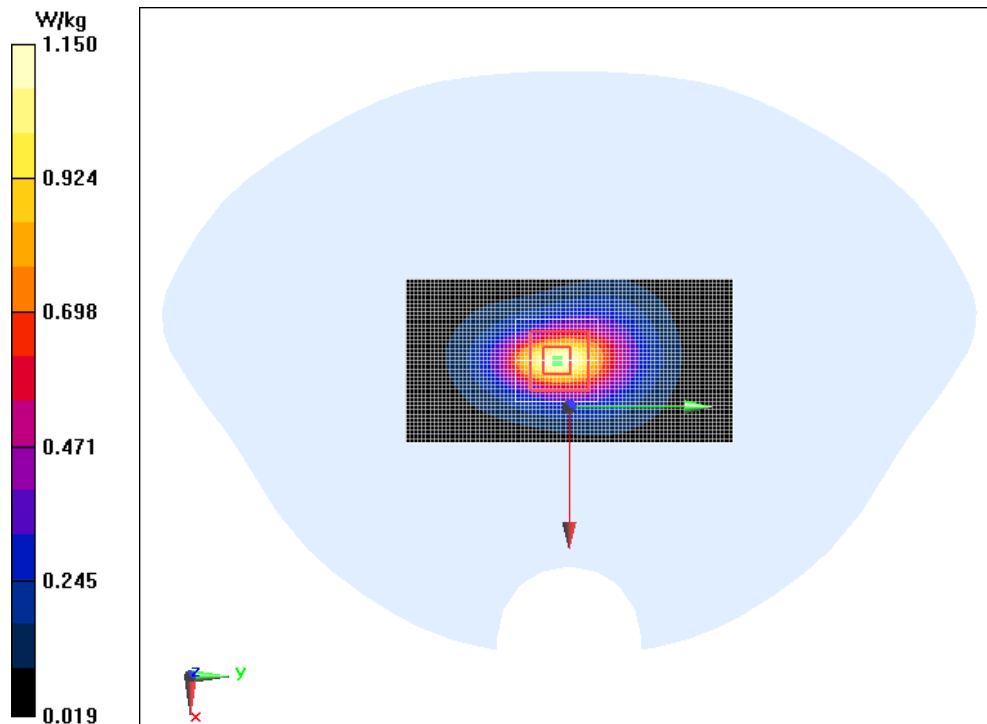

**Fig.5 GSM 1900 Bottom Mode Low 10mm**

**GSM 1900 Bottom Mode Low 10mm Repeated**

Date/Time: 2017/4/7

Electronics: DAE4 Sn1244

Medium: Body 1900MHz

Medium parameters used (interpolated):  $f = 1850.2$  MHz;  $\sigma = 1.52$  S/m;  $\epsilon_r = 54.787$ ;  $\rho = 1000$  kg/m<sup>3</sup>

Ambient Temperature: 22.5 °C      Liquid Temperature: 22.5 °C

Communication System: GSM 1900MHz GPRS 2TS (0);      Frequency: 1850.2 MHz;

Duty Cycle: 1:4

Probe: EX3DV4 - SN3754ConvF(7.6, 7.6, 7.6); Calibrated: 1/13/2017

**GSM 1900 Bottom Mode Low 10mm Repeated/Area Scan (41x81x1):**

Measurement grid: dx=10 mm, dy=10 mm

Maximum value of SAR (Measurement) = 1.13 W/kg

**GSM 1900 Bottom Mode Low 10mm Repeated/Zoom Scan (7x7x7)/Cube 0:**

Measurement grid: dx=5mm, dy=5mm, dz=5mm

Reference Value = 27.03 V/m; Power Drift = -0.03 dB

Peak SAR (extrapolated) = 1.80 W/kg

SAR(1 g) = 1.02 W/kg; SAR(10 g) = 0.532 W/kg

Maximum value of SAR (measured) = 1.16 W/kg

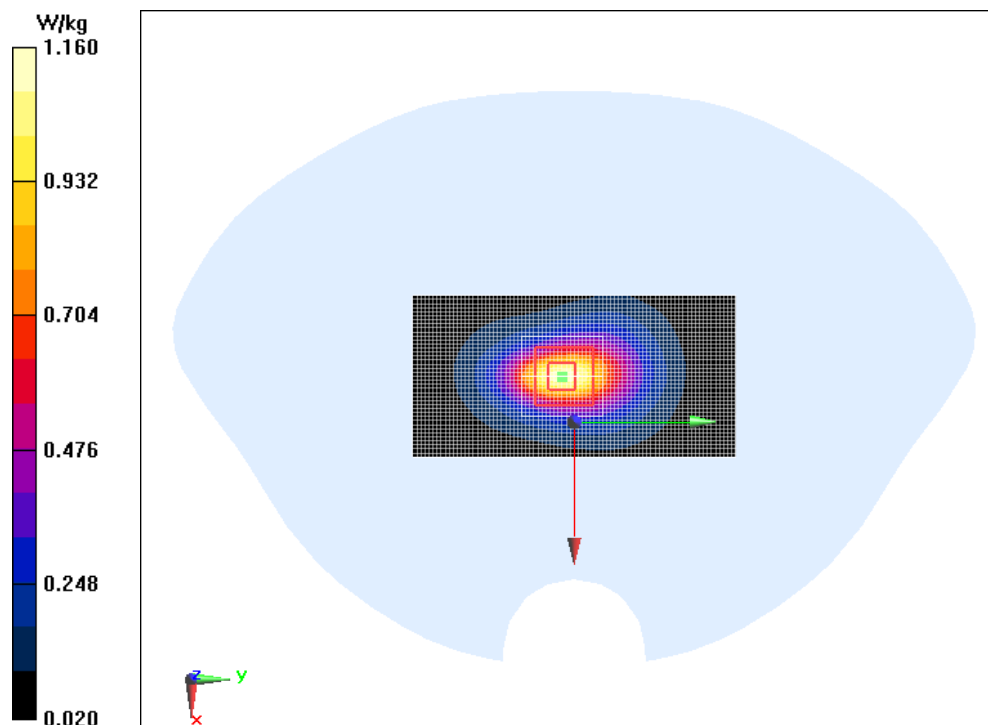
**Fig.6 GSM 1900 Bottom Mode Low 10mm Repeated**

**Wifi 2450 Left Cheek High**

Date/Time: 2017/4/7

Electronics: DAE4 Sn1244

Medium: Head 2450MHz

Medium parameters used:  $f = 2462 \text{ MHz}$ ;  $\sigma = 1.793 \text{ S/m}$ ;  $\epsilon_r = 40.157$ ;  $\rho = 1000 \text{ kg/m}^3$ Ambient Temperature:  $22.5 \text{ }^\circ\text{C}$       Liquid Temperature:  $22.5 \text{ }^\circ\text{C}$ 

Communication System: Wifi 2450 2450MHz;    Frequency: 2462 MHz; Duty Cycle: 1:1

Probe: EX3DV4 - SN3754ConvF(7.26, 7.26, 7.26); Calibrated: 1/13/2017

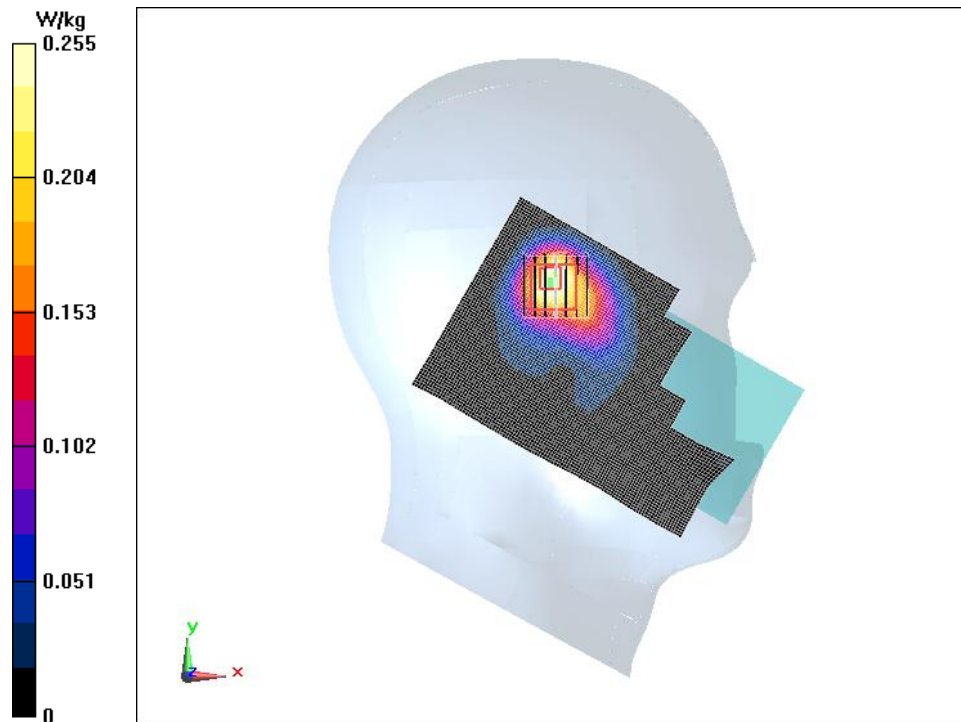
**Wifi 2450 Left Cheek High/Area Scan (121x71x1):**Measurement grid:  $dx=10 \text{ mm}$ ,  $dy=10 \text{ mm}$ Maximum value of SAR (Measurement) =  $0.281 \text{ W/kg}$ **Wifi 2450 Left Cheek High/Zoom Scan (7x7x7)/Cube 0:**Measurement grid:  $dx=5\text{mm}$ ,  $dy=5\text{mm}$ ,  $dz=5\text{mm}$ Reference Value =  $6.826 \text{ V/m}$ ; Power Drift =  $-0.16 \text{ dB}$ Peak SAR (extrapolated) =  $0.548 \text{ W/kg}$ SAR(1 g) =  $0.235 \text{ W/kg}$ ; SAR(10 g) =  $0.115 \text{ W/kg}$ Maximum value of SAR (measured) =  $0.255 \text{ W/kg}$ **Fig.7 Wifi 2450 Left Cheek High**

**Wifi 2450 Phantom Mode High**

Date/Time: 2017/4/7

Electronics: DAE4 Sn1244

Medium: Body 2450MHz

Medium parameters used:  $f = 2462$  MHz;  $\sigma = 1.991$  S/m;  $\epsilon_r = 52.845$ ;  $\rho = 1000$  kg/m<sup>3</sup>

Ambient Temperature: 22.5 °C      Liquid Temperature: 22.5 °C

Communication System: Wifi 2450 2450MHz;    Frequency: 2462 MHz; Duty Cycle: 1:1

Probe: EX3DV4 - SN3754ConvF(7.22, 7.22, 7.22); Calibrated: 1/13/2017

**Wifi 2450 Phantom Mode High/Area Scan (81x131x1):**

Measurement grid: dx=10 mm, dy=10 mm

Maximum value of SAR (Measurement) = 0.0532 W/kg

**Wifi 2450 Phantom Mode High/Zoom Scan (7x7x7)/Cube 0:**

Measurement grid: dx=5mm, dy=5mm, dz=5mm

Reference Value = 2.820 V/m; Power Drift = 0.16 dB

Peak SAR (extrapolated) = 0.122 W/kg

SAR(1 g) = 0.058 W/kg; SAR(10 g) = 0.029 W/kg

Maximum of SAR (measured) = 0.0631 W/kg

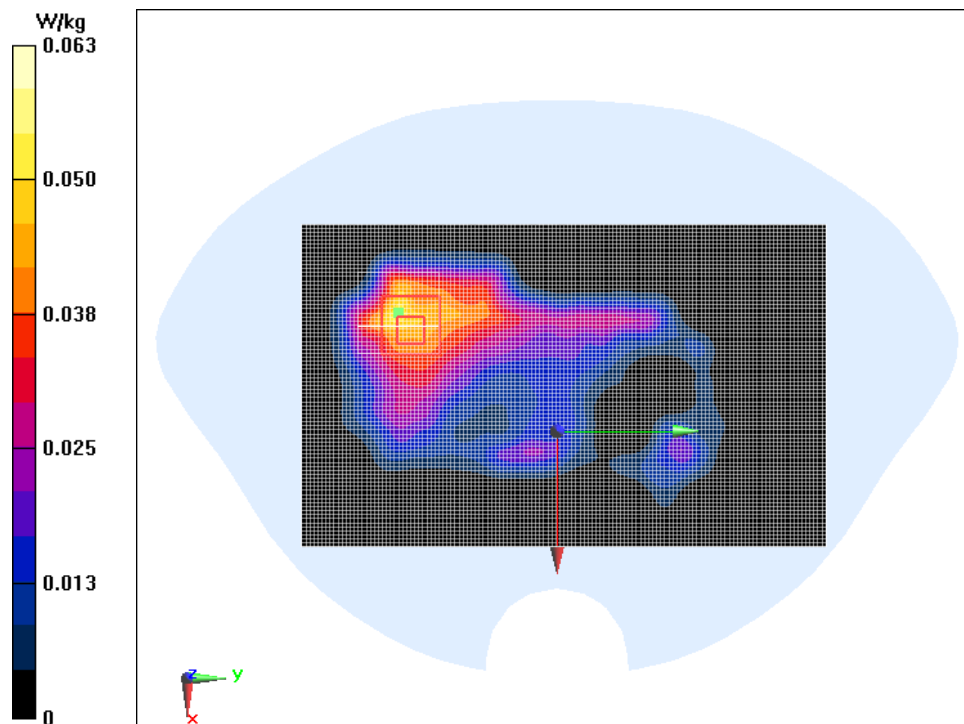
**Fig.8 Wifi 2450 Phantom Mode High**

**ANNEX B. SYSTEM VALIDATION RESULTS****835MHz Head**

Date/Time: 2017/4/6

Electronics: DAE4 Sn1244

Medium: Head 850MHz

Medium parameters used:  $f = 835 \text{ MHz}$ ;  $\sigma = 0.934 \text{ S/m}$ ;  $\epsilon_r = 40.92$ ;  $\rho = 1000 \text{ kg/m}^3$ 

Ambient Temperature: 22.5 °C      Liquid Temperature: 22.5 °C

Communication System: CW 850MHz;    Frequency: 835 MHz; Duty Cycle: 1:1

Probe: EX3DV4 - SN3754ConvF(9.41, 9.41, 9.41); Calibrated: 1/13/2017

**System Validation /Area Scan (61x81x1):**Measurement grid:  $dx=10 \text{ mm}$ ,  $dy=10 \text{ mm}$ 

Maximum value of SAR (Measurement) = 3.17 W/kg

**System Validation /Zoom Scan (7x7x7) (7x7x7)/Cube 0:**Measurement grid:  $dx=5\text{mm}$ ,  $dy=5\text{mm}$ ,  $dz=5\text{mm}$ 

Reference Value = 52.57 V/m; Power Drift = 0.13dB

Peak SAR (extrapolated) = 3.89 W/kg

SAR(1 g) = 2.40W/kg; SAR(10 g) = 1.56 W/kg

Maximum value of SAR (measured) = 3.22 W/kg

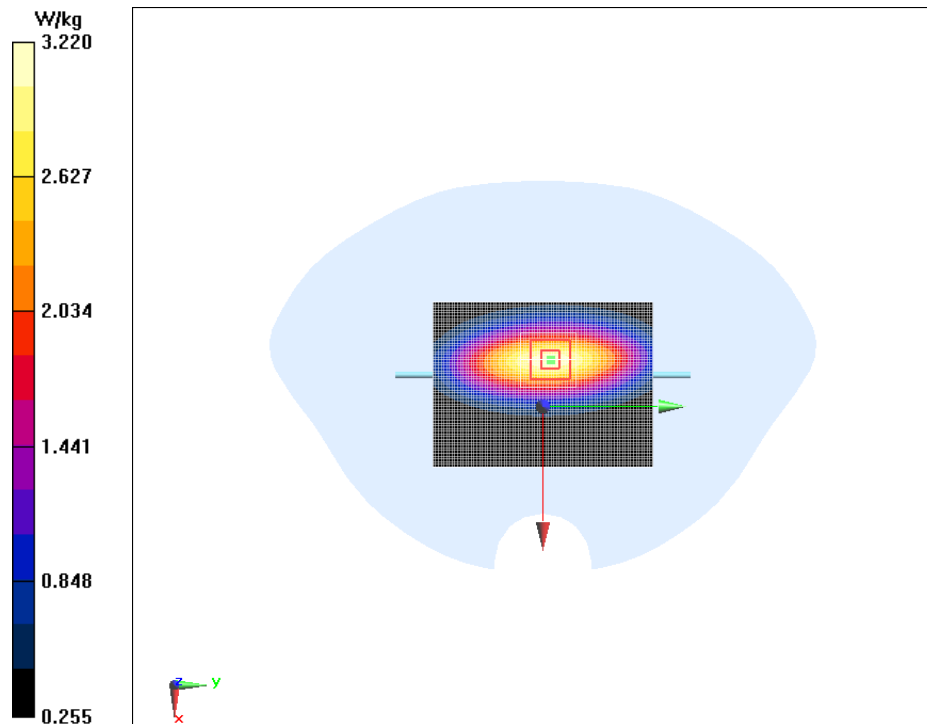

## 835 MHz Body

Date/Time: 2017/4/6

Electronics: DAE4 Sn1244

Medium: Body 850MHz

Medium parameters used:  $f = 835 \text{ MHz}$ ;  $\sigma = 0.999 \text{ S/m}$ ;  $\epsilon_r = 55.15$ ;  $\rho = 1000 \text{ kg/m}^3$

Ambient Temperature:  $22.5 \text{ }^\circ\text{C}$       Liquid Temperature:  $22.5 \text{ }^\circ\text{C}$

Communication System: CW 850MHz;      Frequency: 835 MHz; Duty Cycle: 1:1

Probe: EX3DV4 - SN3754ConvF(9.66, 9.66, 9.66); Calibrated: 1/13/2017

### System Validation/Area Scan (61x131x1):

Measurement grid:  $dx=10 \text{ mm}$ ,  $dy=10 \text{ mm}$

Maximum value of SAR (Measurement) =  $3.27 \text{ W/kg}$

### System Validation/Zoom Scan (7x7x7) (7x7x7)/Cube 0:

Measurement grid:  $dx=5\text{mm}$ ,  $dy=5\text{mm}$ ,  $dz=5\text{mm}$

Reference Value =  $57.46 \text{ V/m}$ ; Power Drift =  $0.07 \text{ dB}$

Peak SAR (extrapolated) =  $3.95 \text{ W/kg}$

SAR(1 g) =  $2.46 \text{ W/kg}$ ; SAR(10 g) =  $1.6 \text{ W/kg}$

Maximum value of SAR (measured) =  $3.32 \text{ W/kg}$

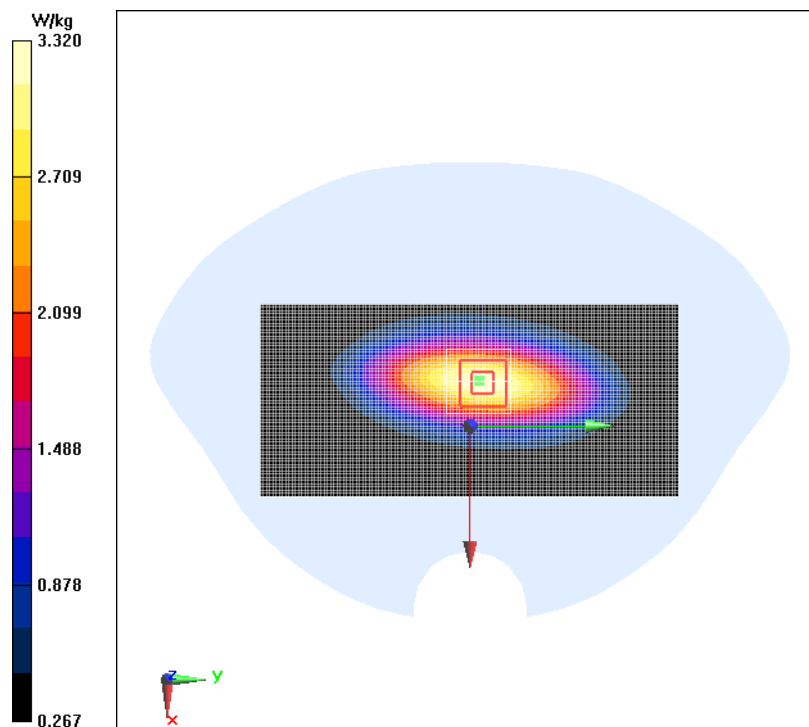

## 1900MHz Head

Date/Time: 2017/4/7

Electronics: DAE4 Sn1244

Medium: Body 1900MHz

Medium parameters used:  $f = 1900 \text{ MHz}$ ;  $\sigma = 1.385 \text{ S/m}$ ;  $\epsilon_r = 39.64$ ;  $\rho = 1000 \text{ kg/m}^3$

Ambient Temperature:  $22.5 \text{ }^\circ\text{C}$       Liquid Temperature:  $22.5 \text{ }^\circ\text{C}$

Communication System: CW 1900MHz;    Frequency: 1900 MHz; Duty Cycle: 1:1

Probe: EX3DV4 - SN3754ConvF(7.85, 7.85, 7.85); Calibrated: 1/13/2017

### System Validation/Area Scan (61x61x1):

Measurement grid:  $dx=10 \text{ mm}$ ,  $dy=10 \text{ mm}$

Maximum value of SAR (Measurement) =  $16.2 \text{ W/kg}$

### System Validation/Zoom Scan (7x7x7) (7x7x7)/Cube 0:

Measurement grid:  $dx=5\text{mm}$ ,  $dy=5\text{mm}$ ,  $dz=5\text{mm}$

Reference Value =  $96.35 \text{ V/m}$ ; Power Drift =  $0.16 \text{ dB}$

Peak SAR (extrapolated) =  $20.6 \text{ W/kg}$

SAR(1 g) =  $10.4 \text{ W/kg}$ ; SAR(10 g) =  $5.34 \text{ W/kg}$

Maximum value of SAR (measured) =  $15.9 \text{ W/kg}$

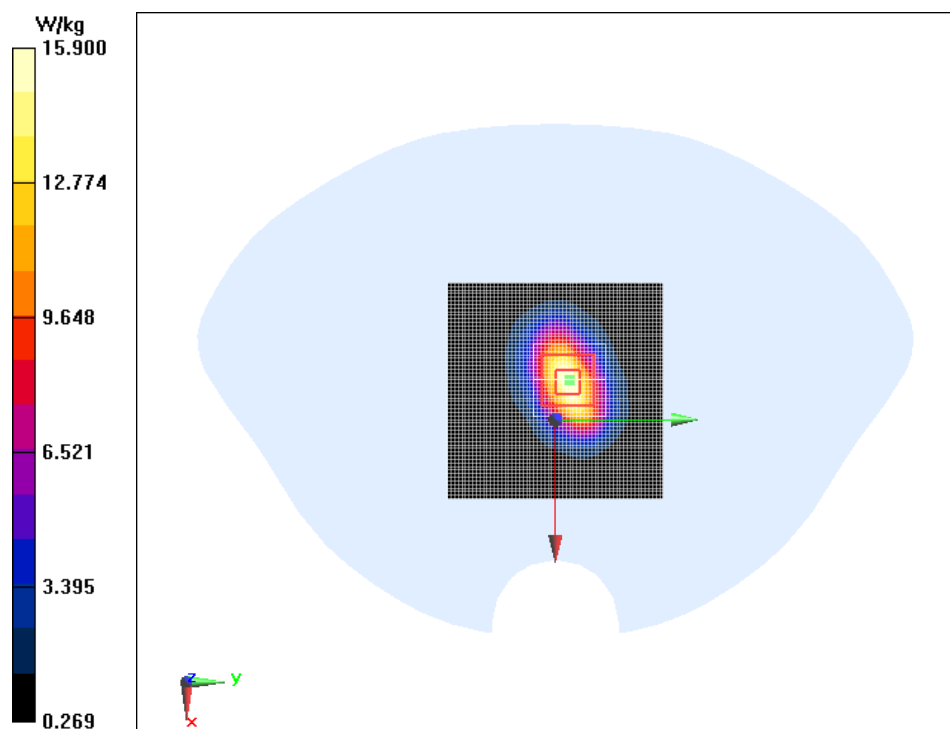

**1900MHz Body**

Date/Time: 2017/4/7

Electronics: DAE4 Sn1244

Medium: Body 1900MHz

Medium parameters used:  $f = 1900 \text{ MHz}$ ;  $\sigma = 1.571 \text{ S/m}$ ;  $\epsilon_r = 54.59$ ;  $\rho = 1000 \text{ kg/m}^3$ Ambient Temperature:  $22.5 \text{ }^\circ\text{C}$       Liquid Temperature:  $22.5 \text{ }^\circ\text{C}$ 

Communication System: CW 1900MHz;    Frequency: 1900 MHz; Duty Cycle: 1:1

Probe: EX3DV4 - SN3754ConvF(7.6, 7.6, 7.6); Calibrated: 1/13/2017

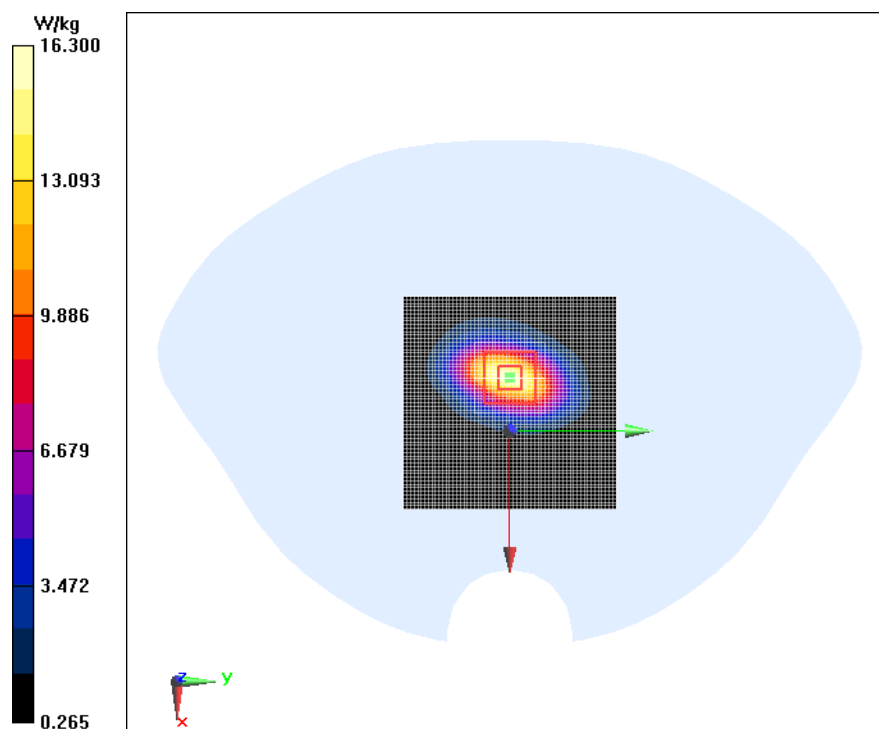
**System check Validation/Area Scan (61x61x1):**Measurement grid:  $dx=10 \text{ mm}$ ,  $dy=10 \text{ mm}$ Maximum value of SAR (Measurement) =  $16.0 \text{ W/kg}$ **System check Validation/Zoom Scan (7x7x7) (7x7x7)/Cube 0:**Measurement grid:  $dx=5\text{mm}$ ,  $dy=5\text{mm}$ ,  $dz=5\text{mm}$ Reference Value =  $95.03 \text{ V/m}$ ; Power Drift =  $0.03 \text{ dB}$ Peak SAR (extrapolated) =  $20.9 \text{ W/kg}$ SAR(1 g) =  $10.58 \text{ W/kg}$ ; SAR(10 g) =  $5.47 \text{ W/kg}$ Maximum value of SAR (measured) =  $16.3 \text{ W/kg}$ 



## 2450MHz Head

Date/Time: 2017/4/7

Electronics: DAE4 Sn1244

Medium: Head 2450MHz

Medium parameters used:  $f = 2450$  MHz;  $\sigma = 1.782$  S/m;  $\epsilon_r = 40.20$ ;  $\rho = 1000$  kg/m<sup>3</sup>

Ambient Temperature: 22.5 °C      Liquid Temperature: 22.5 °C

Communication System: CW 2450MHz;    Frequency: 2450 MHz; Duty Cycle: 1:1

Probe: EX3DV4 - SN3754ConvF(7.26, 7.26, 7.26); Calibrated: 1/13/2017

### System Validation /Area Scan (71x61x1):

Measurement grid: dx=10 mm, dy=10 mm

Maximum value of SAR (Measurement) = 21.3 W/kg

### System Validation /Zoom Scan (7x7x7) (7x7x7)/Cube 0:

Measurement grid: dx=5mm, dy=5mm, dz=5mm

Reference Value = 106.9 V/m; Power Drift = 0.01 dB

Peak SAR (extrapolated) = 28.7 W/kg

SAR(1 g) = 12.7 W/kg; SAR(10 g) = 5.84 W/kg

Maximum value of SAR (measured) = 20.2 W/kg

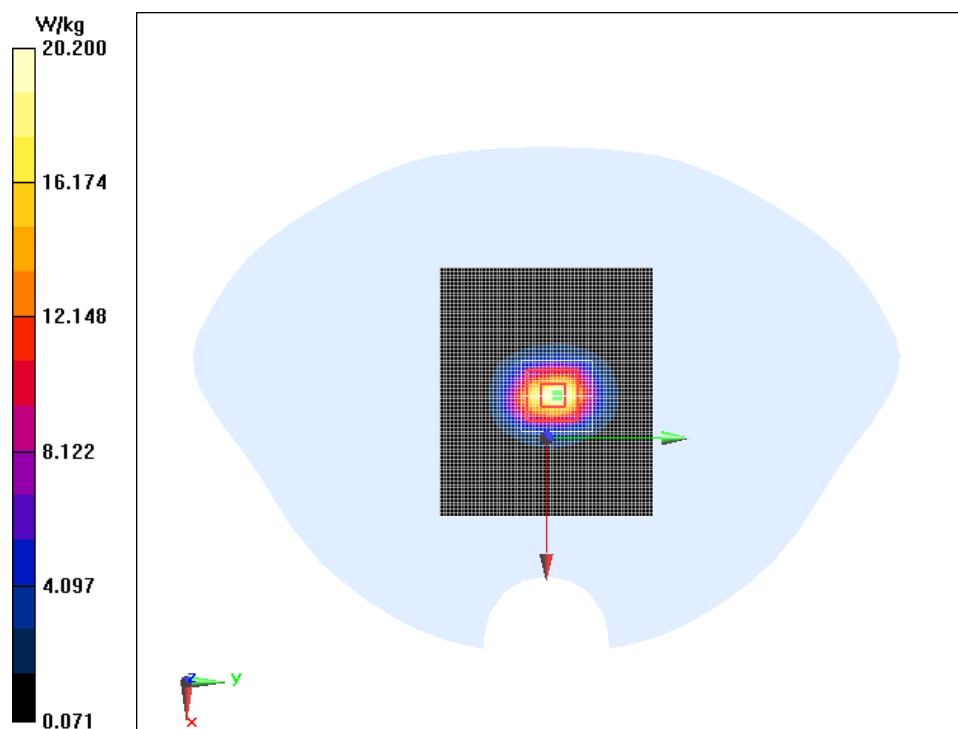

## 2450MHz Body

Date/Time: 2017/4/7

Electronics: DAE4 Sn1244

Medium: Body 2450MHz

Medium parameters used:  $f = 2450 \text{ MHz}$ ;  $\sigma = 1.977 \text{ S/m}$ ;  $\epsilon_r = 52.89$ ;  $\rho = 1000 \text{ kg/m}^3$

Ambient Temperature:  $22.5 \text{ }^\circ\text{C}$       Liquid Temperature:  $22.5 \text{ }^\circ\text{C}$

Communication System: CW 2450MHz;    Frequency: 2450 MHz; Duty Cycle: 1:1

Probe: EX3DV4 - SN3754ConvF(7.22, 7.22, 7.22); Calibrated: 1/13/2017

### System Validation /Area Scan (71x61x1):

Measurement grid:  $dx=10 \text{ mm}$ ,  $dy=10 \text{ mm}$

Maximum value of SAR (Measurement) =  $21.9 \text{ W/kg}$

### System Validation /Zoom Scan (7x7x7) (7x7x7)/Cube 0:

Measurement grid:  $dx=5\text{mm}$ ,  $dy=5\text{mm}$ ,  $dz=5\text{mm}$

Reference Value =  $92.55 \text{ V/m}$ ; Power Drift =  $-0.07 \text{ dB}$

Peak SAR (extrapolated) =  $25.4 \text{ W/kg}$

SAR(1 g) =  $12.86 \text{ W/kg}$ ; SAR(10 g) =  $5.98 \text{ W/kg}$

Maximum value of SAR (measured) =  $19.2 \text{ W/kg}$

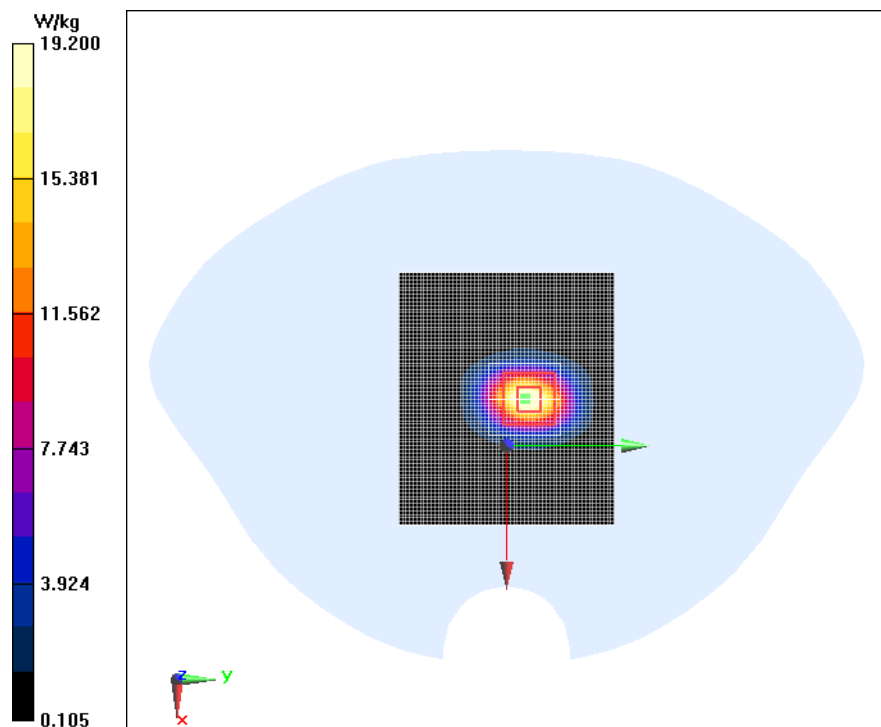

## ANNEX C. SAR Measurement Setup

### C.1. Measurement Set-up

The DASY5 system for performing compliance tests is illustrated above graphically. This system consists of the following items:

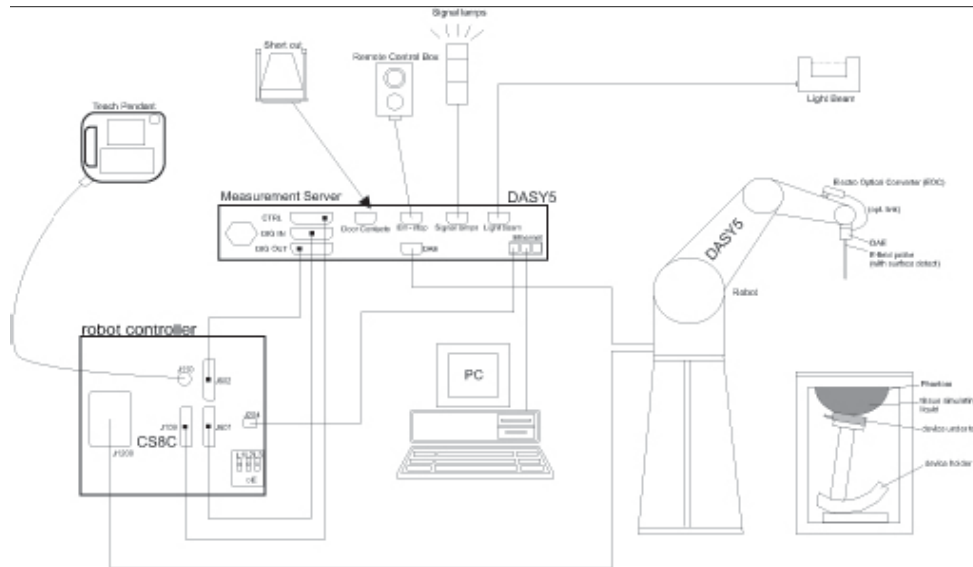

**Picture C.1 SAR Lab Test Measurement Set-up**

- A standard high precision 6-axis robot (Stäubli TX=RX family) with controller, teach pendant and software. An arm extension for accommodating the data acquisition electronics (DAE).
- An isotropic field probe optimized and calibrated for the targeted measurement.
- A data acquisition electronics (DAE) which performs the signal amplification, signal multiplexing, AD-conversion, offset measurements, mechanical surface detection, collision detection, etc. The unit is battery powered with standard or rechargeable batteries. The signal is optically transmitted to the EOC.
- The Electro-optical converter (EOC) performs the conversion from optical to electrical signals for the digital communication to the DAE. To use optical surface detection, a special version of the EOC is required. The EOC signal is transmitted to the measurement server.
- The function of the measurement server is to perform the time critical tasks such as signal filtering, control of the robot operation and fast movement interrupts.
- The Light Beam used is for probe alignment. This improves the (absolute) accuracy of the probe positioning.

- A computer running WinXP and the DASY5 software.
- Remote control and teach pendant as well as additional circuitry for robot safety such as  
as
- warning lamps, etc.
- The phantom, the device holder and other accessories according to the targeted measurement.

## C.2. DASY5 E-field Probe System

The SAR measurements were conducted with the dosimetric probe designed in the classical triangular configuration and optimized for dosimetric evaluation. The probe is constructed using the thick film technique; with printed resistive lines on ceramic substrates. The probe is equipped with an optical multifiber line ending at the front of the probe tip. It is connected to the EOC box on the robot arm and provides an automatic detection of the phantom surface. Half of the fibers are connected to a pulsed infrared transmitter, the other half to a synchronized receiver. As the probe approaches the surface, the reflection from the surface produces a coupling from the transmitting to the receiving fibers. This reflection increases first during the approach, reaches maximum and then decreases. If the probe is flatly touching the surface, the coupling is zero. The distance of the coupling maximum to the surface is independent of the surface reflectivity and largely independent of the surface to probe angle. The DASY5 software reads the reflection during a software approach and looks for the maximum using 2<sup>nd</sup> order curve fitting. The approach is stopped at reaching the maximum.

### Probe Specifications:

**Model:** EX3DV4

#### Frequency

**Range:** 700MHz — 6GHz

**Calibration:** In head and body simulating tissue at  
Frequencies from 835 up to 5800MHz

#### Linearity:

#### Probe

± 0.2 dB(700MHz — 2.0GHz) for ES3DV3

**Dynamic Range:** 10 mW/kg — 100W/kg

**Probe Length:** 330 mm

#### Probe Tip

**Length:** 20 mm

**Body Diameter:** 12 mm

**Tip Diameter:** 2.5 mm

**Tip-Center:** 1 mm

**Application:** SAR Dosimetry Testing



Picture C.2 Near-field



Picture C.3 E-field Probe

**Compliance tests of mobile phones****Dosimetry in strong gradient fields****C.3. E-field Probe Calibration**

Each E-Probe/Probe Amplifier combination has unique calibration parameters. A TEM cell calibration procedure is conducted to determine the proper amplifier settings to enter in the probe parameters. The amplifier settings are determined for a given frequency by subjecting the probe to a known E-field density ( $1 \text{ mW/cm}^2$ ) using an RF Signal generator, TEM cell, and RF Power Meter.

The free space E-field from amplified probe outputs is determined in a test chamber. This calibration can be performed in a TEM cell if the frequency is below 1 GHz and in a waveguide or other methodologies above 1 GHz for free space. For the free space calibration, the probe is placed in the volumetric center of the cavity and at the proper orientation with the field. The probe is then rotated 360 degrees until the three channels show the maximum reading. The power density readings equates to  $1 \text{ mW/cm}^2$ .

E-field temperature correlation calibration is performed in a flat phantom filled with the appropriate simulated brain tissue. The E-field in the medium correlates with the temperature rise in the dielectric medium. For temperature correlation calibration a RF transparent thermistor-based temperature probe is used in conjunction with the E-field probe.

$$SAR = C \frac{\Delta T}{\Delta t}$$

Where:

$\Delta t$  = Exposure time (30 seconds),

C = Heat capacity of tissue (brain or muscle),

$\Delta T$  = Temperature increase due to RF exposure.

$$SAR = \frac{|E|^2 \cdot \sigma}{\rho}$$

Where:

$\sigma$  = Simulated tissue conductivity,

$\rho$  = Tissue density ( $\text{kg/m}^3$ ).

**C.4. Other Test Equipment****C.4.1. Data Acquisition Electronics(DAE)**

The data acquisition electronics consist of a highly sensitive electrometer-grade preamplifier with auto-zeroing, a channel and gain-switching multiplexer, a fast 16 bit AD-converter and a command decoder with a control logic unit. Transmission to the measurement server is accomplished through an optical downlink for data and status information, as well as an optical uplink for commands and the clock.

The mechanical probe mounting device includes two different sensor systems for frontal and sideways probe contacts. They are used for mechanical surface detection and probe collision detection.

The input impedance of the DAE is 200 MOhm; the inputs are symmetrical and floating. Common mode rejection is above 80 dB.



**PictureC.4: DAE**

### C.4.2. Robot

The SPEAG DASY system uses the high precision robots (DASY5: RX90L) type from Stäubli SA (France). For the 6-axis controller system, the robot controller version from Stäubli is used. The Stäubli robot series have many features that are important for our application:

- High precision (repeatability 0.02mm)
- High reliability (industrial design)
- Low maintenance costs (virtually maintenance free due to direct drive gears; no belt drives)
- Jerk-free straight movements (brushless synchron motors; no stepper motors)
- Low ELF interference (motor control fields shielded via the closed metallic construction shields)



**Picture C.5 DASY 5**

### C.4.3. Measurement Server

The Measurement server is based on a PC/104 CPU board with CPU (DASY5: 400 MHz, Intel Celeron), chipdisk (DASY5: 128MB), RAM (DASY5: 128MB). The necessary circuits for communication with the DAE electronic box, as well as the 16 bit AD converter system for



optical detection and digital I/O interface are contained on the DASY I/O board, which is directly connected to the PC/104 bus of the CPU board.

The measurement server performs all real-time data evaluation of field measurements and surface detection, controls robot movements and handles safety operation. The PC operating system cannot interfere with these time critical processes. All connections are supervised by a watchdog, and disconnection of any of the cables to the measurement server will automatically disarm the robot and disable all program-controlled robot movements. Furthermore, the measurement server is equipped with an expansion port which is reserved for future applications. Please note that this expansion port does not have a standardized pinout, and therefore only devices provided by SPEAG can be connected. Devices from any other supplier could seriously damage the measurement server.



**Picture C.6 Server for DASY 5**

#### **C.4.4. Device Holder for Phantom**

The SAR in the phantom is approximately inversely proportional to the square of the distance between the source and the liquid surface. For a source at 5mm distance, a positioning uncertainty of  $\pm 0.5\text{mm}$  would produce a SAR uncertainty of  $\pm 20\%$ . Accurate device positioning is therefore crucial for accurate and repeatable measurements. The positions in which the devices must be measured are defined by the standards.

The DASY device holder is designed to cope with the different positions given in the standard. It has two scales for device rotation (with respect to the body axis) and device inclination (with respect to the line between the ear reference points). The rotation centers for both scales is the ear reference point (ERP).

Thus the device needs no repositioning when changing the angles.

The DASY device holder is constructed of low-loss POM material having the following dielectric parameters: relative permittivity  $\epsilon = 3$  and loss tangent  $\delta = 0.02$ . The amount of dielectric material has been reduced in the closest vicinity of the device, since

measurements have suggested that the influence of the clamp on the test results could thus

be lowered.

<Laptop Extension Kit>

The extension is lightweight and made of POM, acrylic glass and foam. It fits easily on the upper part of the Mounting Device in place of the phone positioner. The extension is fully compatible with the Twin-SAM and ELI phantoms.



**Picture C.7: Device Holder**

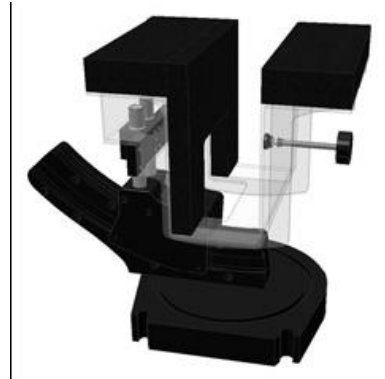

**Picture C.8: Laptop Extension Kit**

### C.4.5. Phantom

The SAM Twin Phantom V4.0 is constructed of a fiberglass shell integrated in a table. The shape of the shell is based on data from an anatomical study designed to represent the 90<sup>th</sup> percentile of the population. The phantom enables the dissymmetric evaluation of SAR for both left and right handed handset usage, as well as body-worn usage using the flat phantom region. Reference markings on the Phantom allow the complete setup of all predefined phantom positions and measurement grids by manually teaching three points in the robot. The shell phantom has a 2mm shell thickness (except the ear region where shell thickness increases to 6 mm).

Shell Thickness:  $2 \pm 0.2$  mm

Filling Volume: Approx. 25 liters

Dimensions: 810 x 1000 x 500 mm (H x L x W)

Available: Special



**Picture C.9: SAM Twin Phantom**

## ANNEX D. Position of the wireless device in relation to the phantom

### D.1 General considerations

This standard specifies two handset test positions against the head phantom – the “cheek” position and the “tilt” position.

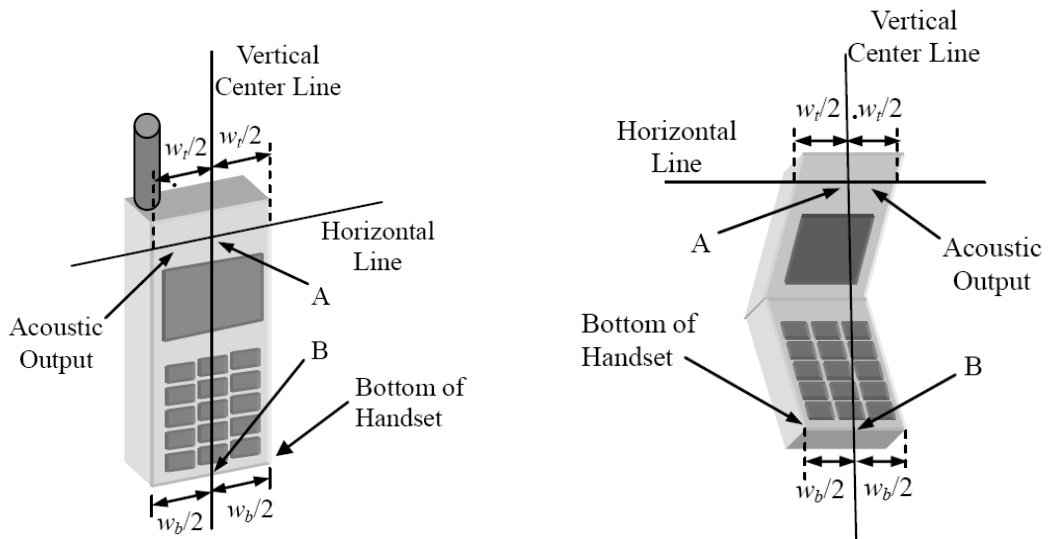

- $w_t$  Width of the handset at the level of the acoustic
- $w_b$  Width of the bottom of the handset
- A Midpoint of the width  $w_t$  of the handset at the level of the acoustic output
- B Midpoint of the width  $w_b$  of the bottom of the handset

Picture D-1 Typical “fixed” case handset      Picture D-2 Typical “clam-shell” case handset

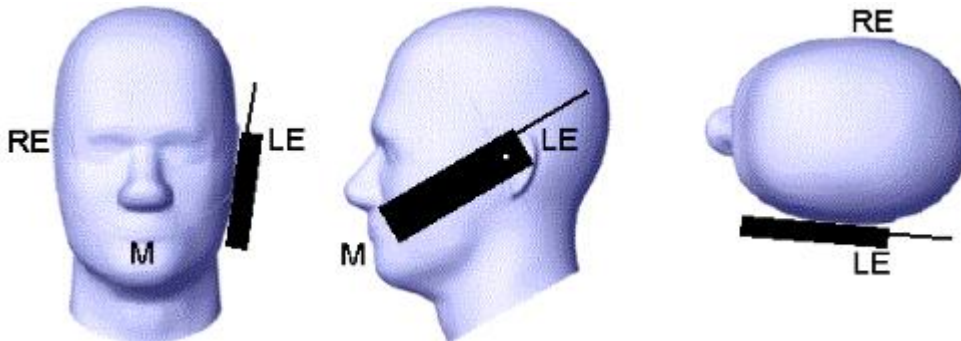

Picture D-3 Cheek position of the wireless device on the left side of SAM

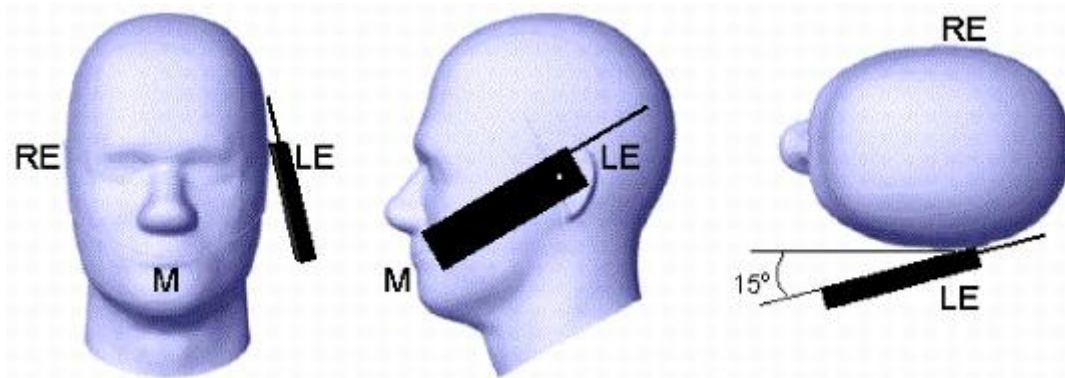

**Picture 8-4 Tilt position of the wireless device on the left side of SAM**

### D.2 Body-worn device

A typical example of a body-worn device is a mobile phone, wireless enabled PDA or other battery operated wireless device with the ability to transmit while mounted on a person's body using a carry accessory approved by the wireless device manufacturer.

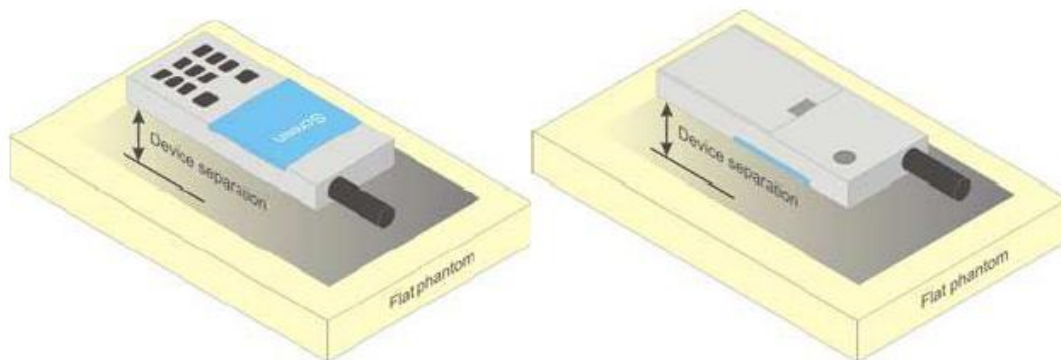

**Picture D-5 Test positions for body-worn devices**

### D.3 Desktop device

A typical example of a desktop device is a wireless enabled desktop computer placed on a table or desk when used.

The DUT shall be positioned at the distance and in the orientation to the phantom that corresponds to the intended use as specified by the manufacturer in the user instructions. For devices that employ an external antenna with variable positions, tests shall be performed for all antenna positions specified. Picture 8-6 shows positions for desktop device SAR tests. If the intended use is not specified, the device shall be tested directly against the flat phantom.

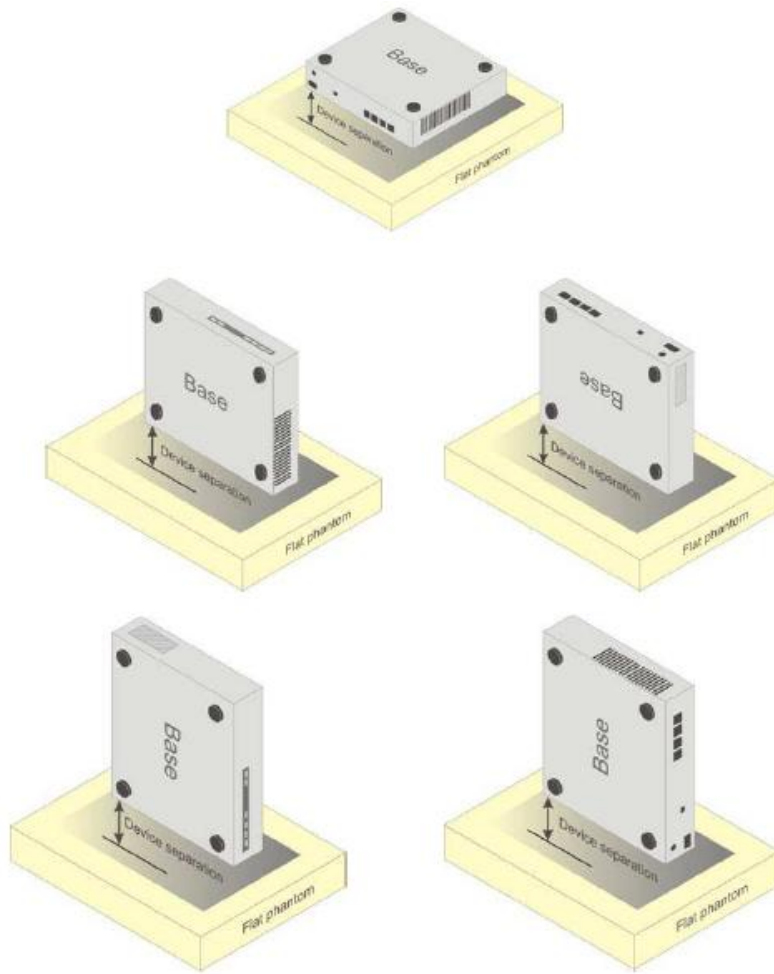

**Picture D-6 Test positions for desktop devices**

## ANNEX E. Equivalent Media Recipes

The liquid used for the frequency range of 800-3000 MHz consisted of water, sugar, salt, preventol, glycol monobutyl and Cellulose. The liquid has been previously proven to be suited for worst-case. The Table E.1 shows the detail solution. It's satisfying the latest tissue dielectric parameters requirements proposed by the IEEE 1528 and IEC 62209.

**Table E.1: Composition of the Tissue Equivalent Matter**

| Frequency (MHz)                          | 835<br>Head                      | 835<br>Body                      | 1900<br>Head                     | 1900<br>Body                     | 2450<br>Head                     | 2450<br>Body                     |
|--|----------------------------------|----------------------------------|----------------------------------|----------------------------------|----------------------------------|----------------------------------|
| Ingredients (% by weight)                |                                  |                                  |                                  |                                  |                                  |                                  |
| Water                                    | 41.45                            | 52.5                             | 55.242                           | 69.91                            | 58.79                            | 72.60                            |
| Sugar                                    | 56.0                             | 45.0                             | \                                | \                                | \                                | \                                |
| Salt                                     | 1.45                             | 1.4                              | 0.306                            | 0.13                             | 0.06                             | 0.18                             |
| Preventol                                | 0.1                              | 0.1                              | \                                | \                                | \                                | \                                |
| Cellulose                                | 1.0                              | 1.0                              | \                                | \                                | \                                | \                                |
| Glycol Monobutyl                         | \                                | \                                | 44.452                           | 29.96                            | 41.15                            | 27.22                            |
| Dielectric<br>Parameters<br>Target Value | $\epsilon=41.5$<br>$\sigma=0.90$ | $\epsilon=55.2$<br>$\sigma=0.97$ | $\epsilon=40.0$<br>$\sigma=1.40$ | $\epsilon=53.3$<br>$\sigma=1.52$ | $\epsilon=39.2$<br>$\sigma=1.80$ | $\epsilon=52.7$<br>$\sigma=1.95$ |

## ANNEX F. System Validation

The SAR system must be validated against its performance specifications before it is deployed. When SAR probes, system components or software are changed, upgraded or recalibrated, these must be validated with the SAR system(s) that operates with such components.

**Table F.1: System Validation Part 1**

| System No. | Probe SN. | Liquid name  | Validation date | Frequency point | Permittivity $\epsilon$ | Conductivity $\sigma$ (S/m) |
|------------|-----------|--------------|-----------------|-----------------|-------------------------|-----------------------------|
| 01         | 3754      | Head 835MHz  | Apr 6, 2017     | 835MHz          | 40.92                   | 0.934                       |
| 02         | 3754      | Body 835MHz  | Apr 6, 2017     | 835MHz          | 55.15                   | 0.999                       |
| 03         | 3754      | Head 1900MHz | Apr 7, 2017     | 1900MHz         | 39.64                   | 1.385                       |
| 04         | 3754      | Body 1900MHz | Apr 7, 2017     | 1900MHz         | 54.59                   | 1.571                       |
| 05         | 3754      | Head 2450MHz | Apr 7, 2017     | 2450MHz         | 40.2                    | 1.782                       |
| 06         | 3754      | Body 2450MHz | Apr 7, 2017     | 2450MHz         | 52.89                   | 1.977                       |



**Table F.2: System Validation Part 2**

|                   |                 |      |      |
|-------------------|-----------------|------|------|
| CW<br>Validation  | Sensitivity     | PASS | PASS |
|                   | Probe linearity | PASS | PASS |
|                   | Probe Isotropy  | PASS | PASS |
| Mod<br>Validation | MOD.type        | GMSK | GMSK |
|                   | MOD.type        | OFDM | OFDM |
|                   | Duty factor     | PASS | PASS |
|                   | PAR             | PASS | PASS |

**ANNEX G. Probe and DAE Calibration Certificate**

Schmid &amp; Partner Engineering AG

**s p e a g**Zeughausstrasse 43, 8004 Zurich, Switzerland  
Phone +41 44 245 9700, Fax +41 44 245 9779  
info@speag.com, http://www.speag.com

1244

**IMPORTANT NOTICE****USAGE OF THE DAE 4**

The DAE unit is a delicate, high precision instrument and requires careful treatment by the user. There are no serviceable parts inside the DAE. Special attention shall be given to the following points:

**Battery Exchange:** The battery cover of the DAE4 unit is closed using a screw, over tightening the screw may cause the threads inside the DAE to wear out.

**Shipping of the DAE:** Before shipping the DAE to SPEAG for calibration, remove the batteries and pack the DAE in an antistatic bag. This antistatic bag shall then be packed into a larger box or container which protects the DAE from impacts during transportation. The package shall be marked to indicate that a fragile instrument is inside.

**E-Stop Failures:** Touch detection may be malfunctioning due to broken magnets in the E-stop. Rough handling of the E-stop may lead to damage of these magnets. Touch and collision errors are often caused by dust and dirt accumulated in the E-stop. To prevent E-stop failure, the customer shall always mount the probe to the DAE carefully and keep the DAE unit in a non-dusty environment if not used for measurements.

**Repair:** Minor repairs are performed at no extra cost during the annual calibration. However, SPEAG reserves the right to charge for any repair especially if rough unprofessional handling caused the defect.

**DASY Configuration Files:** Since the exact values of the DAE input resistances, as measured during the calibration procedure of a DAE unit, are not used by the DASY software, a nominal value of 200 MOhm is given in the corresponding configuration file.

**Important Note:**

**Warranty and calibration is void if the DAE unit is disassembled partly or fully by the Customer.**

**Important Note:**

**Never attempt to grease or oil the E-stop assembly. Cleaning and readjusting of the E-stop assembly is allowed by certified SPEAG personnel only and is part of the annual calibration procedure.**

**Important Note:**

**To prevent damage of the DAE probe connector pins, use great care when installing the probe to the DAE. Carefully connect the probe with the connector notch oriented in the mating position. Avoid any rotational movement of the probe body versus the DAE while turning the locking nut of the connector. The same care shall be used when disconnecting the probe from the DAE.**

Schmid &amp; Partner Engineering

TN\_BR040315AD DAE4.doc

11.12.2009

**Calibration Laboratory of**  
**Schmid & Partner**  
**Engineering AG**  
 Zeughausstrasse 43, 8004 Zurich, Switzerland



**S** Schweizerischer Kalibrierdienst  
**C** Service suisse d'étalonnage  
**S** Servizio svizzero di taratura  
**S** Swiss Calibration Service

Accredited by the Swiss Accreditation Service (SAS)  
 The Swiss Accreditation Service is one of the signatories to the EA  
 Multilateral Agreement for the recognition of calibration certificates

Accreditation No.: **SCS 0108**

Client **TMC - SH (Auden)**

Certificate No: **DAE4-1244\_Dec16**

## CALIBRATION CERTIFICATE

Object: **DAE4 - SD 000 D04 BM - SN: 1244**

Calibration procedure(s): **QA CAL-06.v29  
 Calibration procedure for the data acquisition electronics (DAE)**



Calibration date: **December 12, 2016**

This calibration certificate documents the traceability to national standards, which realize the physical units of measurements (SI).  
 The measurements and the uncertainties with confidence probability are given on the following pages and are part of the certificate.

All calibrations have been conducted in the closed laboratory facility: environment temperature (22 ± 3)°C and humidity < 70%.

Calibration Equipment used (M&TE critical for calibration)

| Primary Standards             | ID #               | Cal Date (Certificate No.) | Scheduled Calibration  |
|-------------------------------|--------------------|----------------------------|------------------------|
| Keithley Multimeter Type 2001 | SN: 0810278        | 09-Sep-16 (No:19065)       | Sep-17                 |
| Secondary Standards           | ID #               | Check Date (in house)      | Scheduled Check        |
| Auto DAE Calibration Unit     | SE UWS 053 AA 1001 | 05-Jan-16 (in house check) | In house check: Jan-17 |
| Calibrator Box V2.1           | SE UMS 006 AA 1002 | 05-Jan-16 (in house check) | In house check: Jan-17 |

|                | Name              | Function                 | Signature   |
|----------------|-------------------|--------------------------|---|
| Calibrated by: | Dominique Steffen | Technician               |   |
| Approved by:   | Fin Bomholt       | Deputy Technical Manager |  |

Issued: December 13, 2016

This calibration certificate shall not be reproduced except in full without written approval of the laboratory.

**Calibration Laboratory of**  
Schmid & Partner  
Engineering AG  
Zeughausstrasse 43, 8004 Zurich, Switzerland



**S** Schweizerischer Kalibrierdienst  
**C** Service suisse d'étalonnage  
**S** Servizio svizzero di taratura  
**S** Swiss Calibration Service

Accredited by the Swiss Accreditation Service (SAS)  
The Swiss Accreditation Service is one of the signatories to the EA  
Multilateral Agreement for the recognition of calibration certificates

Accreditation No.: **SCS 0108**

## Glossary

DAE data acquisition electronics  
Connector angle information used in DASYS system to align probe sensor X to the robot coordinate system.

## Methods Applied and Interpretation of Parameters

- *DC Voltage Measurement*: Calibration Factor assessed for use in DASYS system by comparison with a calibrated instrument traceable to national standards. The figure given corresponds to the full scale range of the voltmeter in the respective range.
- *Connector angle*: The angle of the connector is assessed measuring the angle mechanically by a tool inserted. Uncertainty is not required.
- The following parameters as documented in the Appendix contain technical information as a result from the performance test and require no uncertainty.
  - *DC Voltage Measurement Linearity*: Verification of the Linearity at +10% and -10% of the nominal calibration voltage. Influence of offset voltage is included in this measurement.
  - *Common mode sensitivity*: Influence of a positive or negative common mode voltage on the differential measurement.
  - *Channel separation*: Influence of a voltage on the neighbor channels not subject to an input voltage.
  - *AD Converter Values with inputs shorted*: Values on the internal AD converter corresponding to zero input voltage
  - *Input Offset Measurement*: Output voltage and statistical results over a large number of zero voltage measurements.
  - *Input Offset Current*: Typical value for information; Maximum channel input offset current, not considering the input resistance.
  - *Input resistance*: Typical value for information: DAE input resistance at the connector, during internal auto-zeroing and during measurement.
  - *Low Battery Alarm Voltage*: Typical value for information. Below this voltage, a battery alarm signal is generated.
  - *Power consumption*: Typical value for information. Supply currents in various operating modes.

### DC Voltage Measurement

A/D - Converter Resolution nominal

High Range: 1LSB = 6.1 $\mu$ V, full range = -100...+300 mV

Low Range: 1LSB = 61nV, full range = -1.....+3mV

DASY measurement parameters: Auto Zero Time: 3 sec; Measuring time: 3 sec

| Calibration Factors | X                         | Y                         | Z                         |
|---------------------|---------------------------|---------------------------|---------------------------|
| High Range          | 403.872 $\pm$ 0.02% (k=2) | 403.613 $\pm$ 0.02% (k=2) | 404.527 $\pm$ 0.02% (k=2) |
| Low Range           | 3.95409 $\pm$ 1.50% (k=2) | 3.97148 $\pm$ 1.50% (k=2) | 3.98215 $\pm$ 1.50% (k=2) |

### Connector Angle

|   |                         |
|---|-------------------------|
| Connector Angle to be used in DASY system | 22.0 $\pm$ 1 $^{\circ}$ |
|---|-------------------------|

## Appendix (Additional assessments outside the scope of SCS0108)

### 1. DC Voltage Linearity

| High Range        | Reading ( $\mu\text{V}$ ) | Difference ( $\mu\text{V}$ ) | Error (%) |
|-------------------|---------------------------|------------------------------|-----------|
| Channel X + Input | 199995.09                 | -0.83                        | -0.00     |
| Channel X + Input | 20004.47                  | 2.58                         | 0.01      |
| Channel X - Input | -19997.82                 | 2.60                         | -0.01     |
| Channel Y + Input | 199993.65                 | -2.29                        | -0.00     |
| Channel Y + Input | 20001.27                  | -0.51                        | -0.00     |
| Channel Y - Input | -19997.58                 | 2.97                         | -0.01     |
| Channel Z + Input | 199992.15                 | -3.40                        | -0.00     |
| Channel Z + Input | 19999.95                  | -1.78                        | -0.01     |
| Channel Z - Input | -20002.51                 | -1.92                        | 0.01      |

| Low Range         | Reading ( $\mu\text{V}$ ) | Difference ( $\mu\text{V}$ ) | Error (%) |
|-------------------|---------------------------|------------------------------|-----------|
| Channel X + Input | 2002.00                   | 0.39                         | 0.02      |
| Channel X + Input | 202.04                    | 0.13                         | 0.07      |
| Channel X - Input | -197.82                   | 0.13                         | -0.06     |
| Channel Y + Input | 2000.90                   | -0.59                        | -0.03     |
| Channel Y + Input | 202.65                    | 0.73                         | 0.36      |
| Channel Y - Input | -197.74                   | 0.13                         | -0.06     |
| Channel Z + Input | 2001.79                   | 0.42                         | 0.02      |
| Channel Z + Input | 200.75                    | -1.05                        | -0.52     |
| Channel Z - Input | -199.15                   | -1.06                        | 0.53      |

### 2. Common mode sensitivity

DASY measurement parameters: Auto Zero Time: 3 sec; Measuring time: 3 sec

|           | Common mode Input Voltage (mV) | High Range Average Reading ( $\mu\text{V}$ ) | Low Range Average Reading ( $\mu\text{V}$ ) |
|-----------|--------------------------------|--|---|
| Channel X | 200                            | -3.59  | -5.16                                       |
|           | -200                           | 6.94   | 5.14  |
| Channel Y | 200                            | -3.41  | -3.57                                       |
|           | -200                           | 2.60   | 2.96  |
| Channel Z | 200                            | -8.21  | -8.18                                       |
|           | -200                           | 5.71   | 5.56  |

### 3. Channel separation

DASY measurement parameters: Auto Zero Time: 3 sec; Measuring time: 3 sec

|           | Input Voltage (mV) | Channel X ( $\mu\text{V}$ ) | Channel Y ( $\mu\text{V}$ ) | Channel Z ( $\mu\text{V}$ ) |
|-----------|--------------------|-----------------------------|-----------------------------|-----------------------------|
| Channel X | 200                | -                           | 1.06                        | -4.10                       |
| Channel Y | 200                | 7.19                        | -                           | 1.88                        |
| Channel Z | 200                | 9.77                        | 4.29                        | -                           |

#### 4. AD-Converter Values with inputs shorted

DASY measurement parameters: Auto Zero Time: 3 sec; Measuring time: 3 sec

|           | High Range (LSB) | Low Range (LSB) |
|-----------|------------------|-----------------|
| Channel X | 16885            | 16322           |
| Channel Y | 16457            | 16417           |
| Channel Z | 15874            | 17196           |

#### 5. Input Offset Measurement

DASY measurement parameters: Auto Zero Time: 3 sec; Measuring time: 3 sec

Input 10MΩ

|           | Average (μV) | min. Offset (μV) | max. Offset (μV) | Std. Deviation (μV) |
|-----------|--------------|------------------|------------------|---------------------|
| Channel X | -0.50        | -1.93            | 1.16             | 0.62                |
| Channel Y | 0.32         | -1.78            | 2.06             | 0.72                |
| Channel Z | -2.19        | -4.30            | -0.47            | 0.66                |

#### 6. Input Offset Current

Nominal Input circuitry offset current on all channels: <25fA

#### 7. Input Resistance (Typical values for information)

|           | Zeroing (kOhm) | Measuring (MOhm) |
|-----------|----------------|------------------|
| Channel X | 200            | 200              |
| Channel Y | 200            | 200              |
| Channel Z | 200            | 200              |

#### 8. Low Battery Alarm Voltage (Typical values for information)

| Typical values | Alarm Level (VDC) |
|----------------|-------------------|
| Supply (+ Vcc) | +7.9              |
| Supply (- Vcc) | -7.6              |

#### 9. Power Consumption (Typical values for information)

| Typical values | Switched off (mA) | Stand by (mA) | Transmitting (mA) |
|----------------|-------------------|---------------|-------------------|
| Supply (+ Vcc) | +0.01             | +6            | +14               |
| Supply (- Vcc) | -0.01             | -8            | -9                |



Add: No.51 Xueyuan Road, Haidian District, Beijing, 100191, China  
 Tel: +86-10-62304633-2218 Fax: +86-10-62304633-2209  
 E-mail: cttl@chinattl.com [Http://www.chinattl.cn](http://www.chinattl.cn)

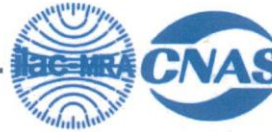

中国认可  
 国际互认  
 校准  
 CALIBRATION  
 CNAS L0570

Client **ECIT**

Certificate No: Z17-97010

## CALIBRATION CERTIFICATE



Object: EX3DV4 - SN:3754  
 Calibration Procedure(s): FD-Z11-004-01  
 Calibration Procedures for Dosimetric E-field Probes  
 Calibration date: January 13, 2017

This calibration Certificate documents the traceability to national standards, which realize the physical units of measurements(SI). The measurements and the uncertainties with confidence probability are given on the following pages and are part of the certificate.

All calibrations have been conducted in the closed laboratory facility: environment temperature(22±3)°C and humidity<70%.

Calibration Equipment used (M&TE critical for calibration)

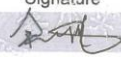
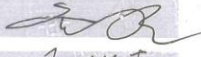
| Primary Standards       | ID #        | Cal Date(Calibrated by, Certificate No.) | Scheduled Calibration |
|-------------------------|-------------|--|-----------------------|
| Power Meter NRP2        | 101919      | 27-Jun-16 (CTTL, No.J16X04777)           | Jun-17                |
| Power sensor NRP-Z91    | 101547      | 27-Jun-16 (CTTL, No.J16X04777)           | Jun-17                |
| Power sensor NRP-Z91    | 101548      | 27-Jun-16 (CTTL, No.J16X04777)           | Jun-17                |
| Reference10dBAttenuator | 18N50W-10dB | 13-Mar-16(CTTL, No.J16X01547)            | Mar-18                |
| Reference20dBAttenuator | 18N50W-20dB | 13-Mar-16(CTTL, No.J16X01548)            | Mar-18                |
| Reference Probe EX3DV4  | SN 7433     | 26-Sep-16(SPEAG, No.EX3-7433_Sep16)      | Sep-17                |
| DAE4                    | SN 1331     | 21-Jan-16(SPEAG, No.DAE4-1331_Jan16)     | Jan -17               |
| Secondary Standards     | ID #        | Cal Date(Calibrated by, Certificate No.) | Scheduled Calibration |
| SignalGeneratorMG3700A  | 6201052605  | 27-Jun-16 (CTTL, No.J16X04776)           | Jun-17                |
| Network Analyzer E5071C | MY46110673  | 26-Jan-16 (CTTL, No.J16X00894)           | Jan -17               |

|                | Name        | Function                          | Signature  |
|----------------|-------------|-----------------------------------|--|
| Calibrated by: | Yu Zongying | SAR Test Engineer                 |  |
| Reviewed by:   | Qi Dianyuan | SAR Project Leader                |  |
| Approved by:   | Lu Bingsong | Deputy Director of the laboratory |  |

Issued: January 14, 2017

This calibration certificate shall not be reproduced except in full without written approval of the laboratory.