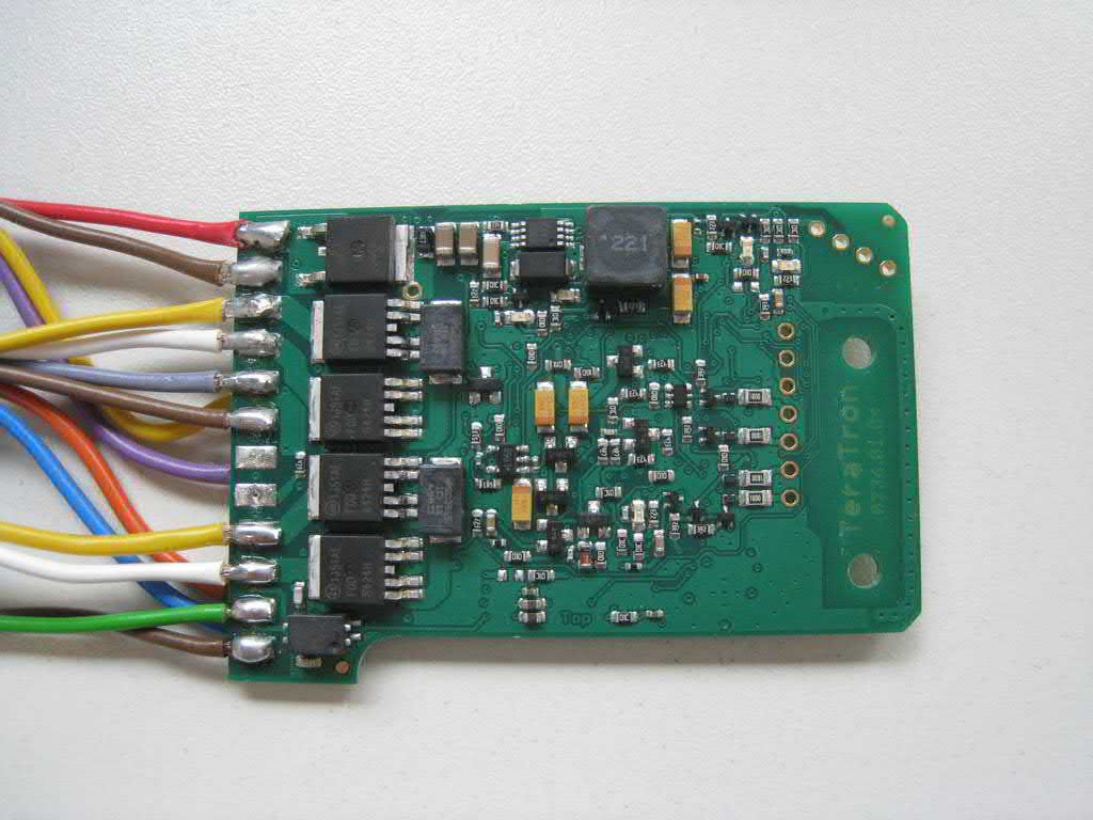
TeraTron
Top

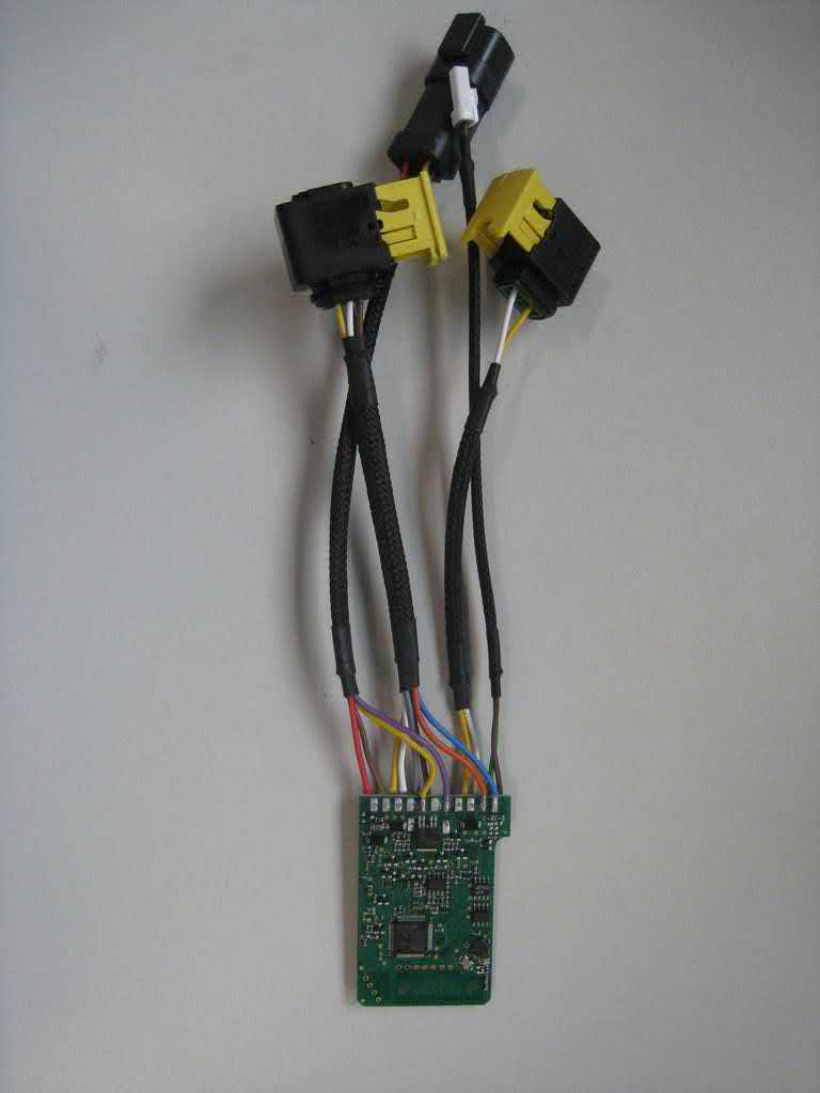

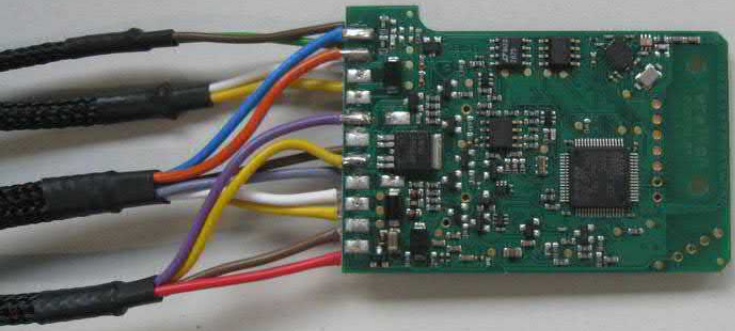

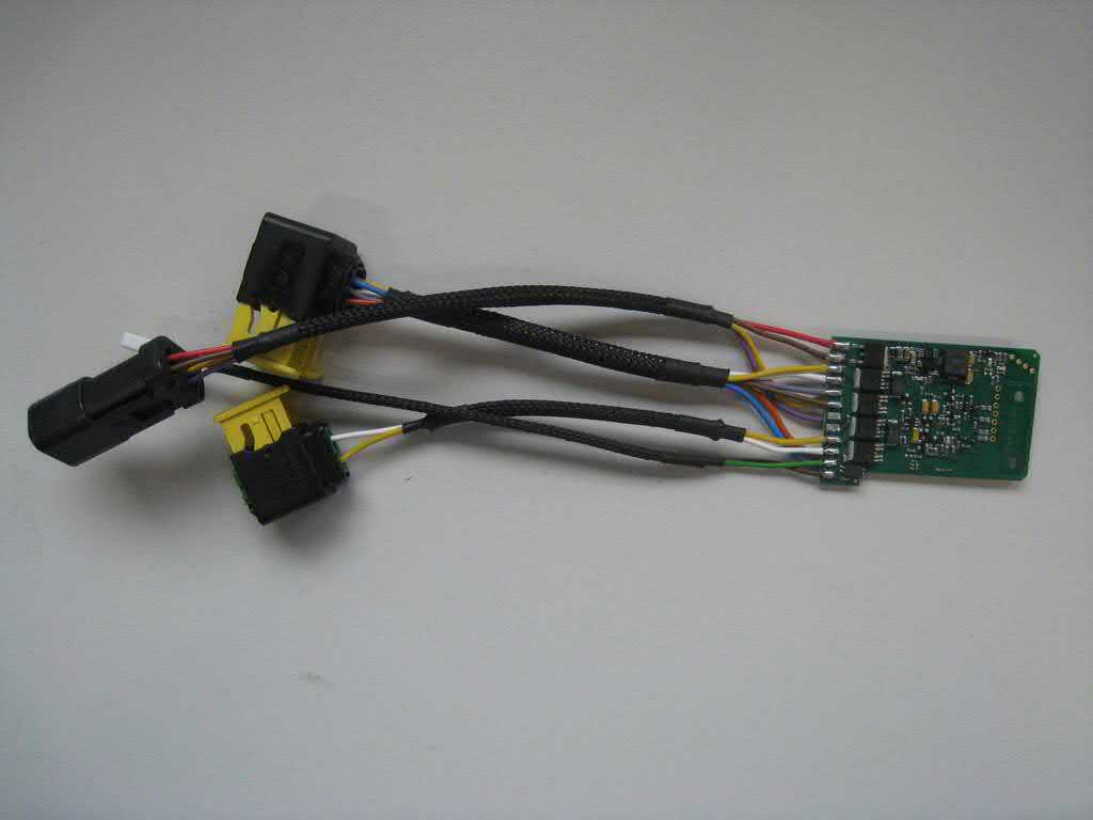

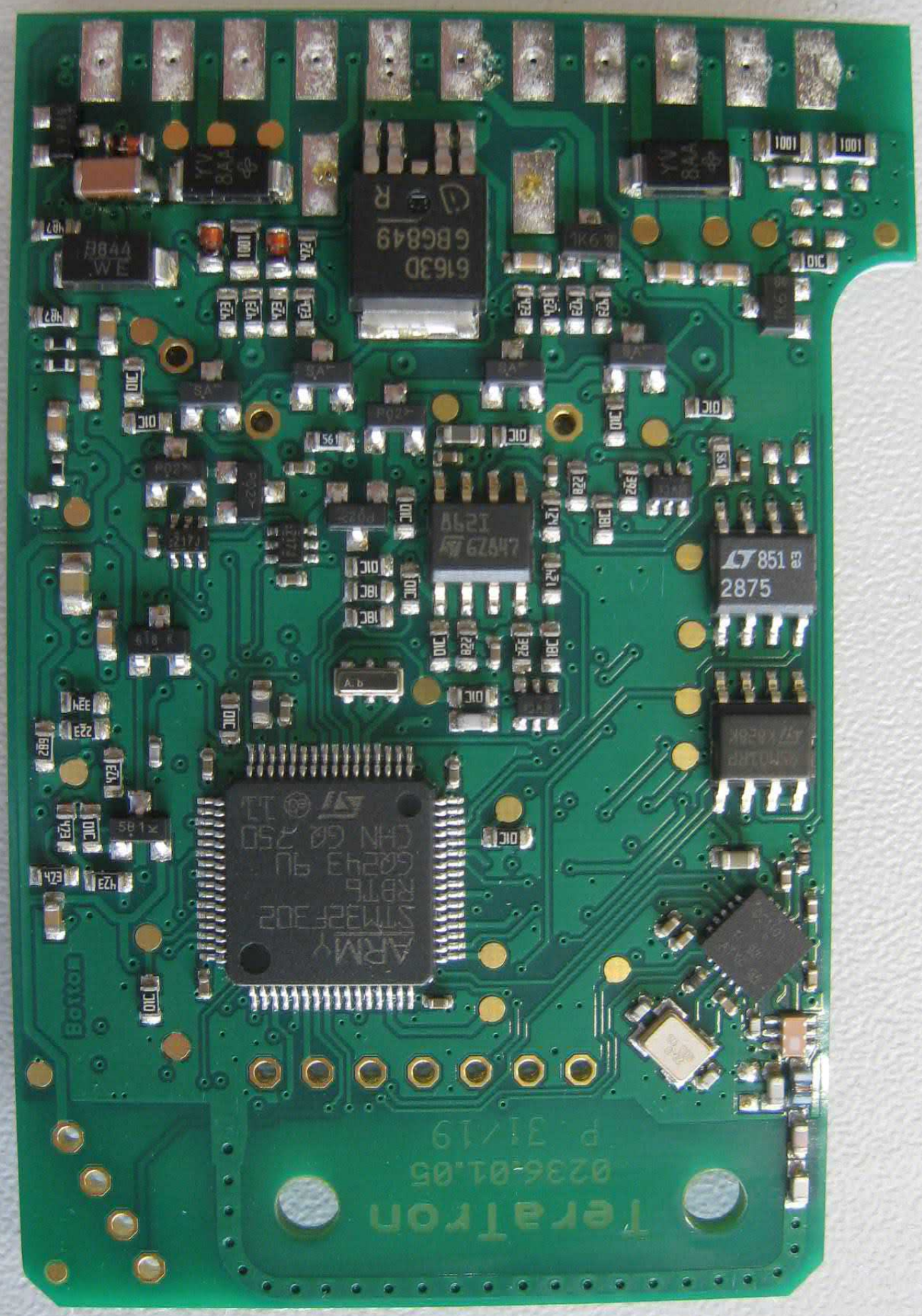
TeraTron
0236-01.05
P 31/19
Bottom
ARMv
STM32F302
RBT6
851 e3
2875