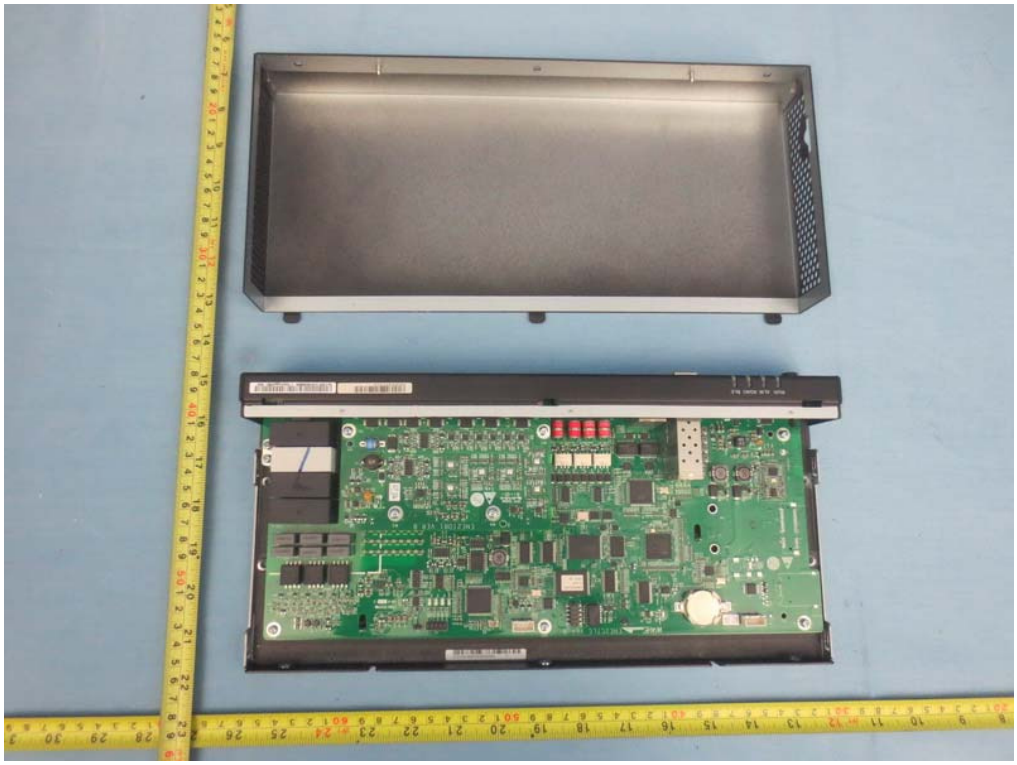

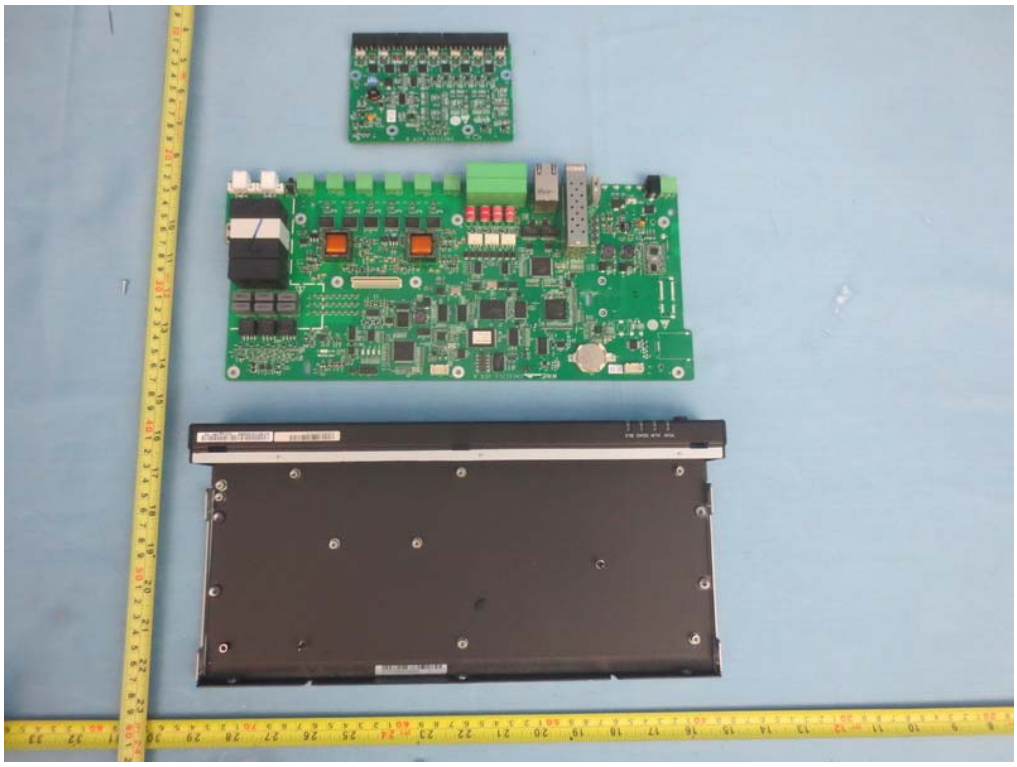

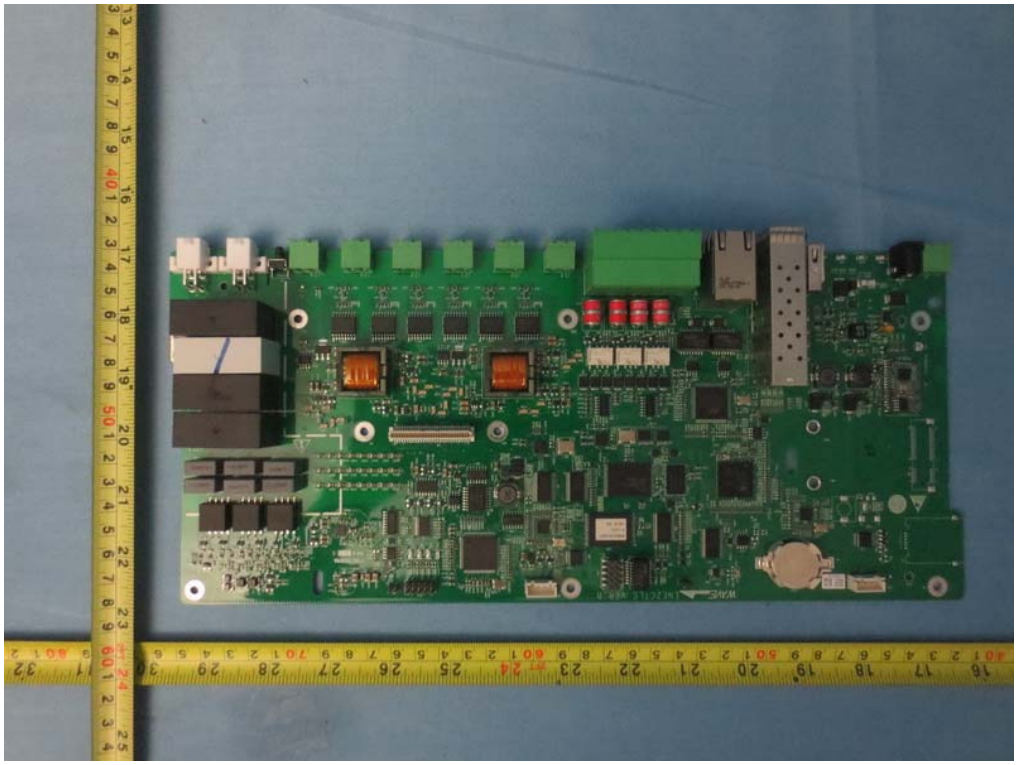

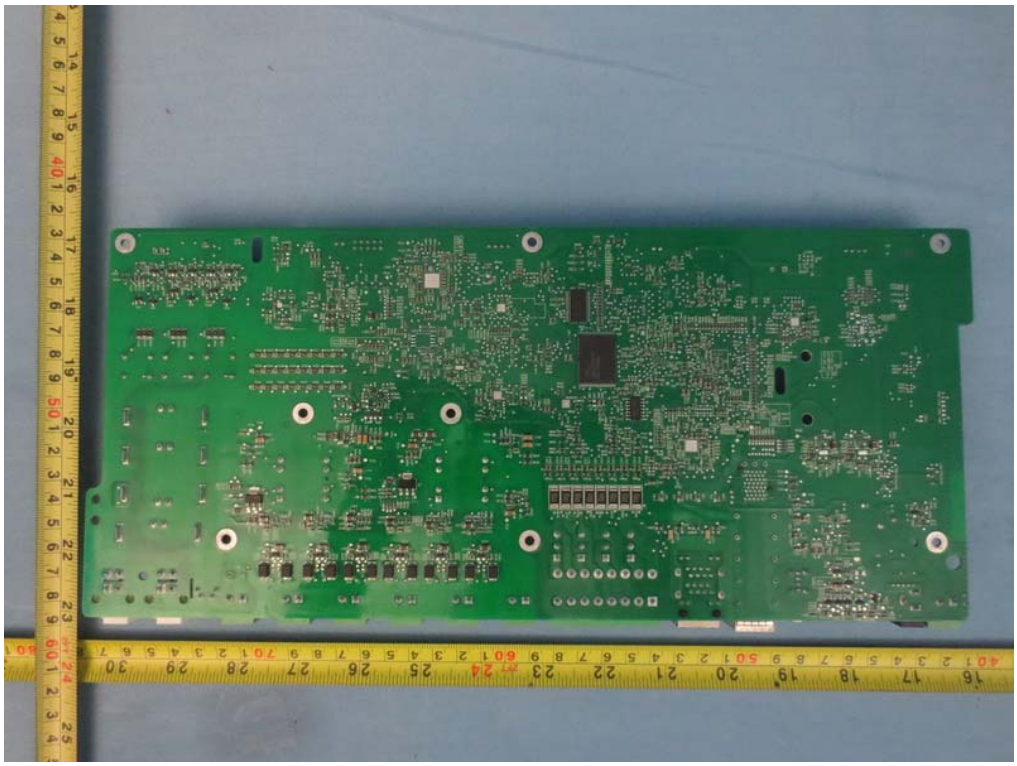

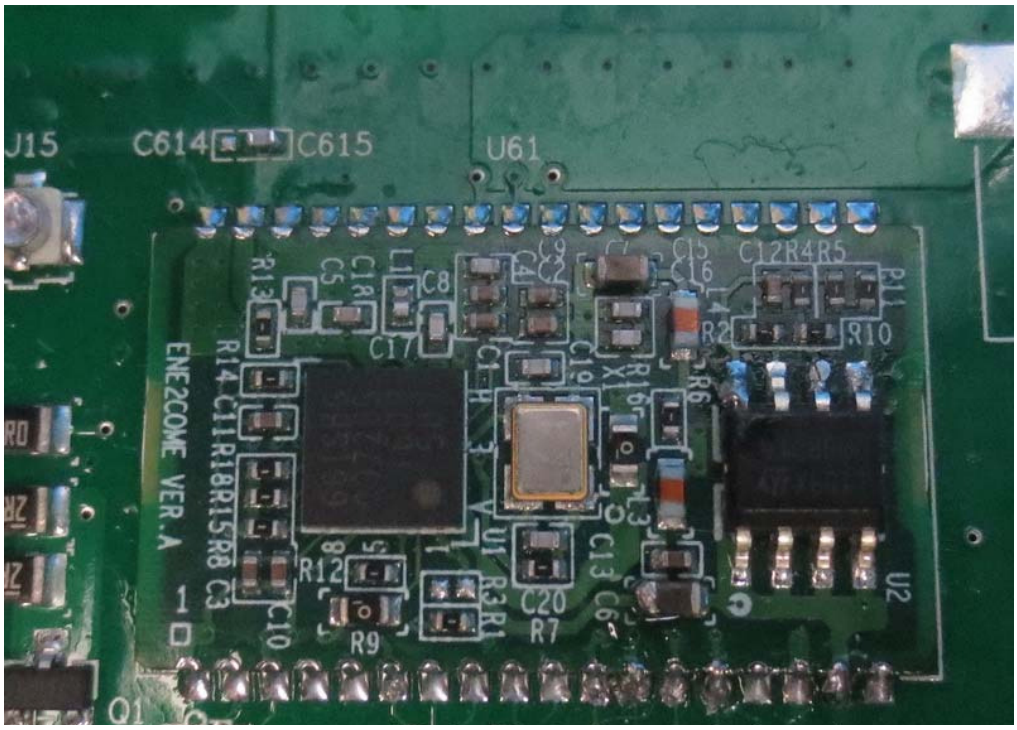
J15
C614
C615
U61
ENE2COME VER.A
R14 C11 R18 R15 R8 C3
R12
R9
C20
R7
U2

J15
C614
C615
U61

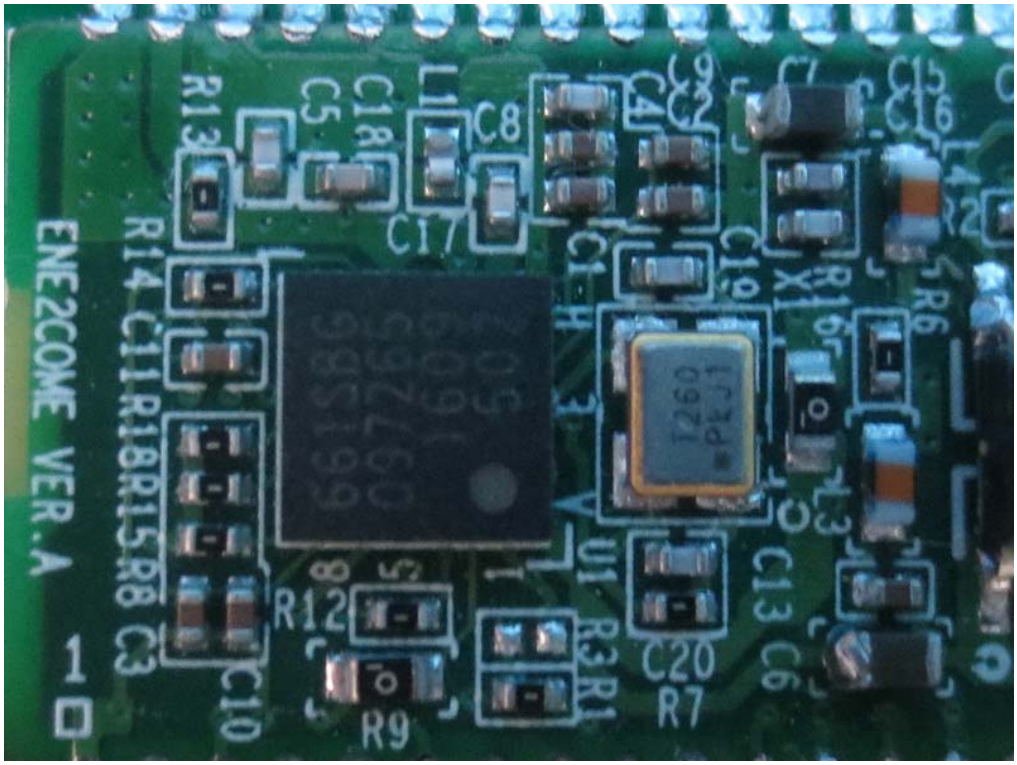
ENE2COME VER.A
R13
C5
C18
L1
C8
C17
C4
C2
C7
C15
C16
L4
R2
C1
C19
X1
R16
R6
R14
C11
R18
R15
R8
C3
C10
R12
R9
U1
R3
R1
C20
R7
C13
C6

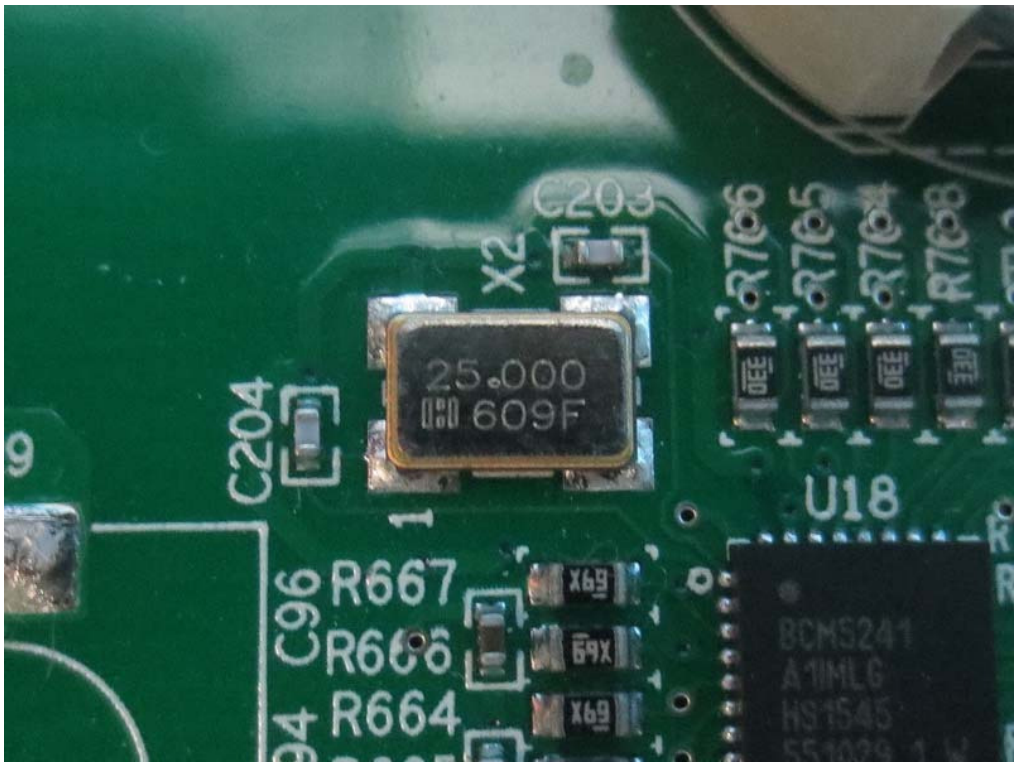
C203
X2
25.000
609F
C204
R766
R765
R764
R768
U18
C96
R667
R666
R664
BCM5241
A1IMLG
HS1545

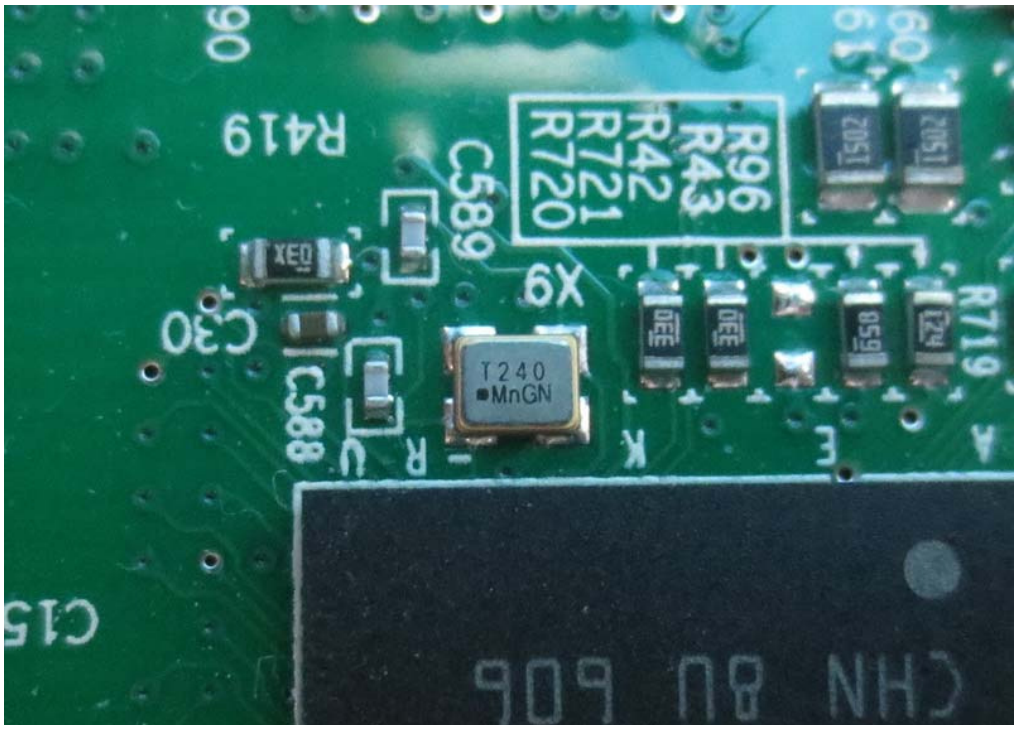
R419
C589
R96
R43
R42
R721
R720
X9
C630
C588
T240
MnGN
R719

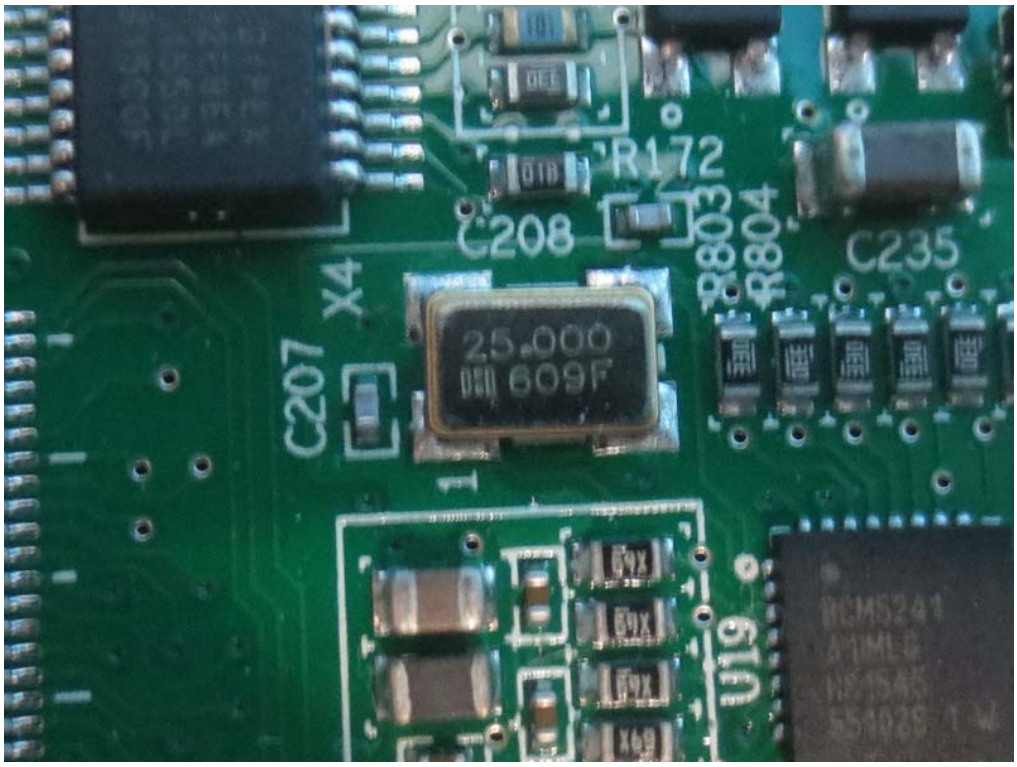
R172
C208
R803
R804
C235
X4
C207
25.000
609F
U10

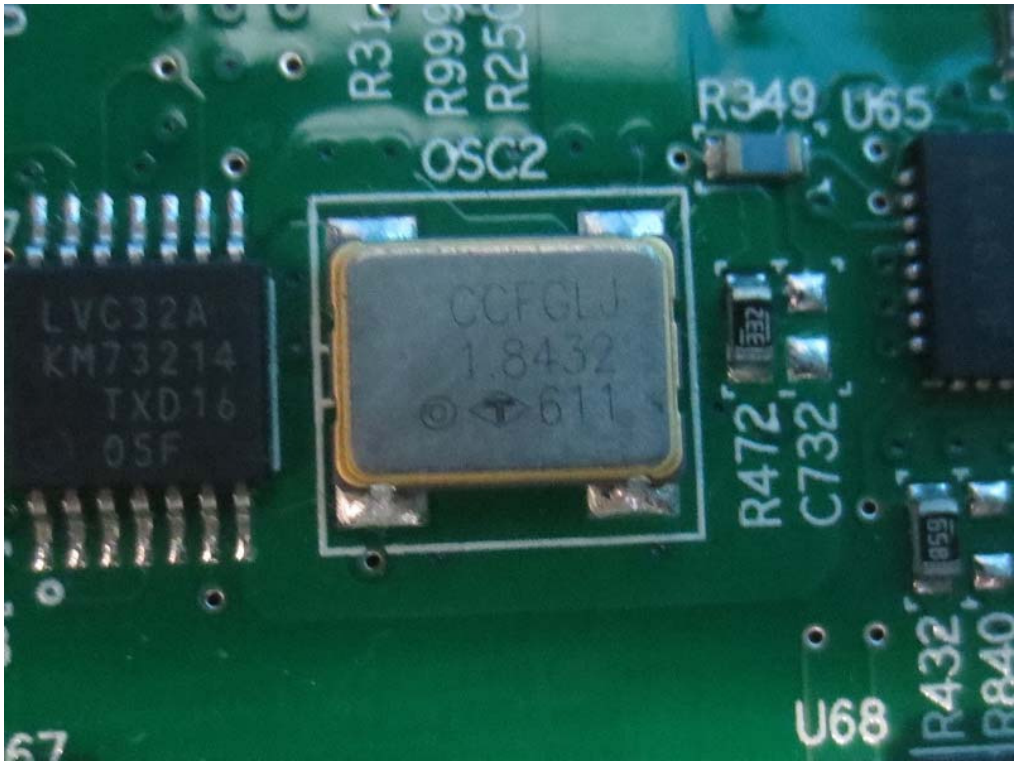
R349
U65
OSC2
LVC32A
KM73214
TXD16
05F
CCFGLJ
1.8432
611
R472
C732
R432
U68

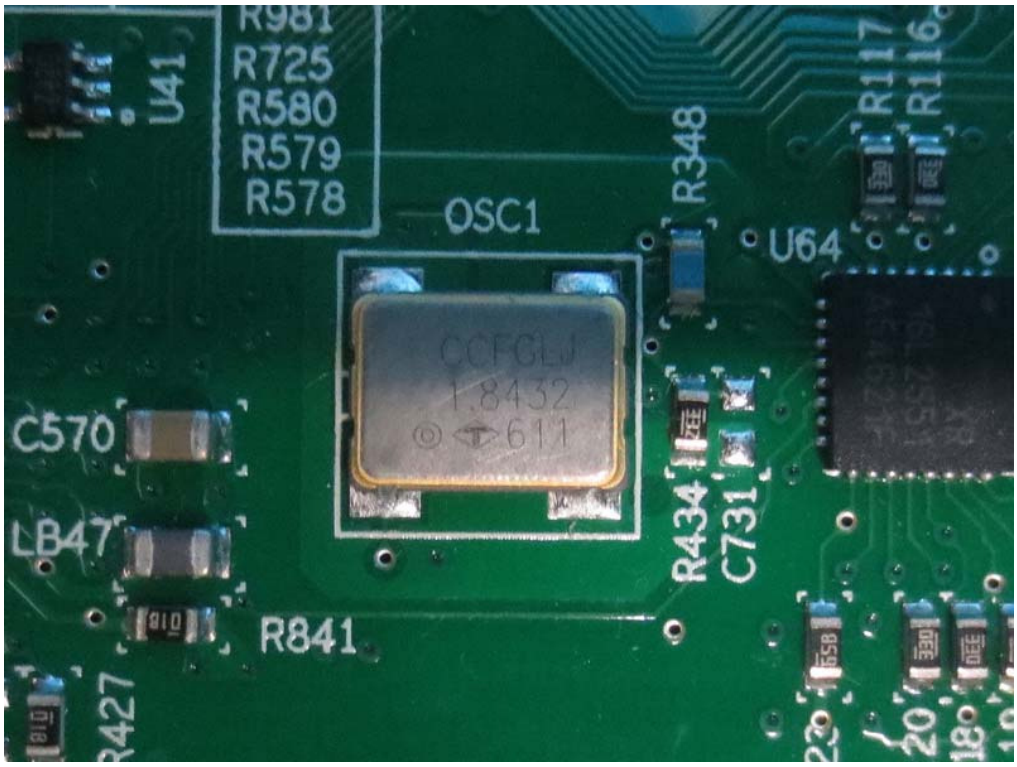
U41
R725
R580
R579
R578
OSC1
R348
R117
R116
U64
CCFGLJ
1.8432
611
C570
LB47
R841
R434
C731

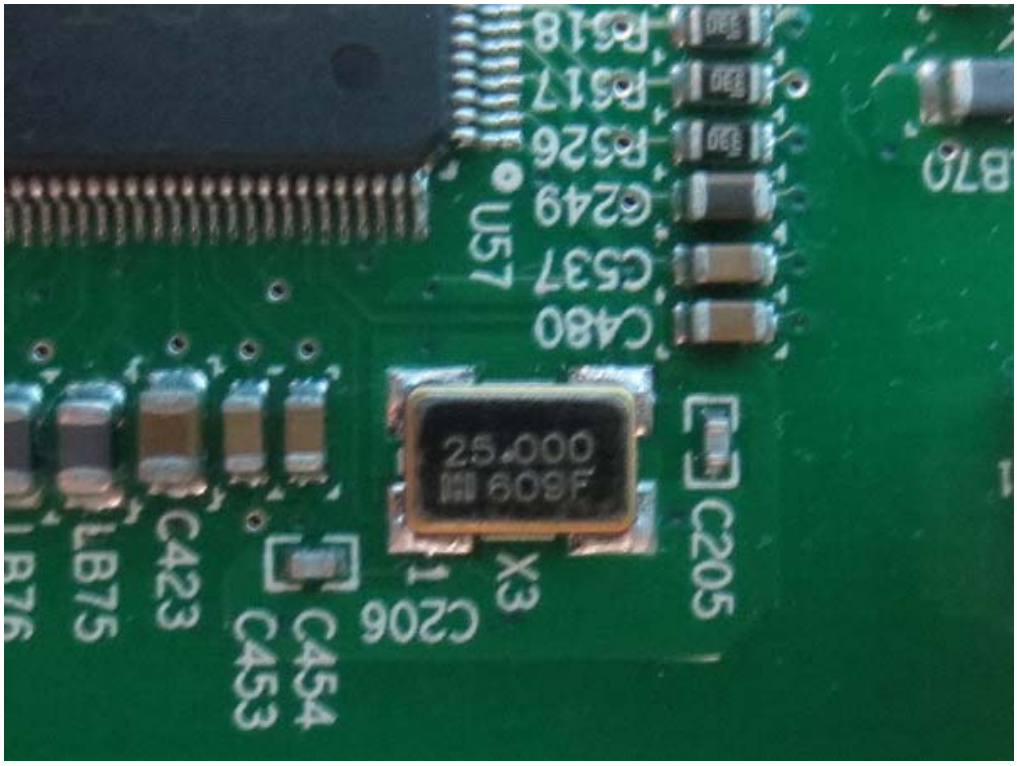
25.000
608F
X3
C205
C206
C454
C453
C423
LB75
LB76
C480
C537
G249
R526
R517
R518
U57
LB70

HI3911
CRQIV101
CP10H1551
1552-CHINA
U57
C252
LB73
R624
R636
R625
R628
R634
R622
R637
R616

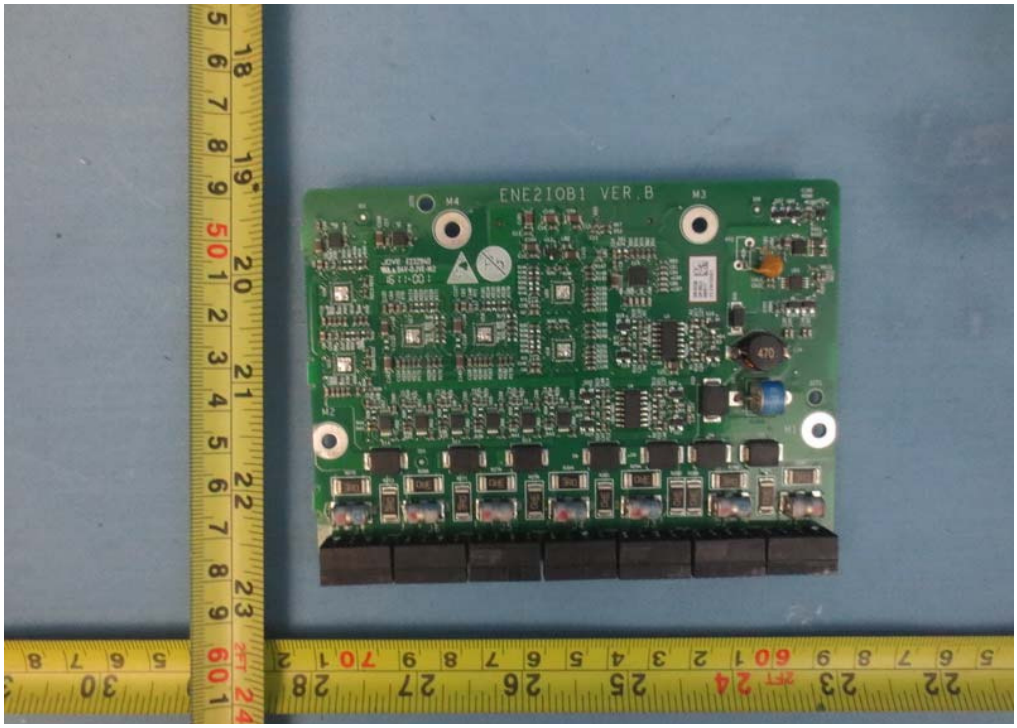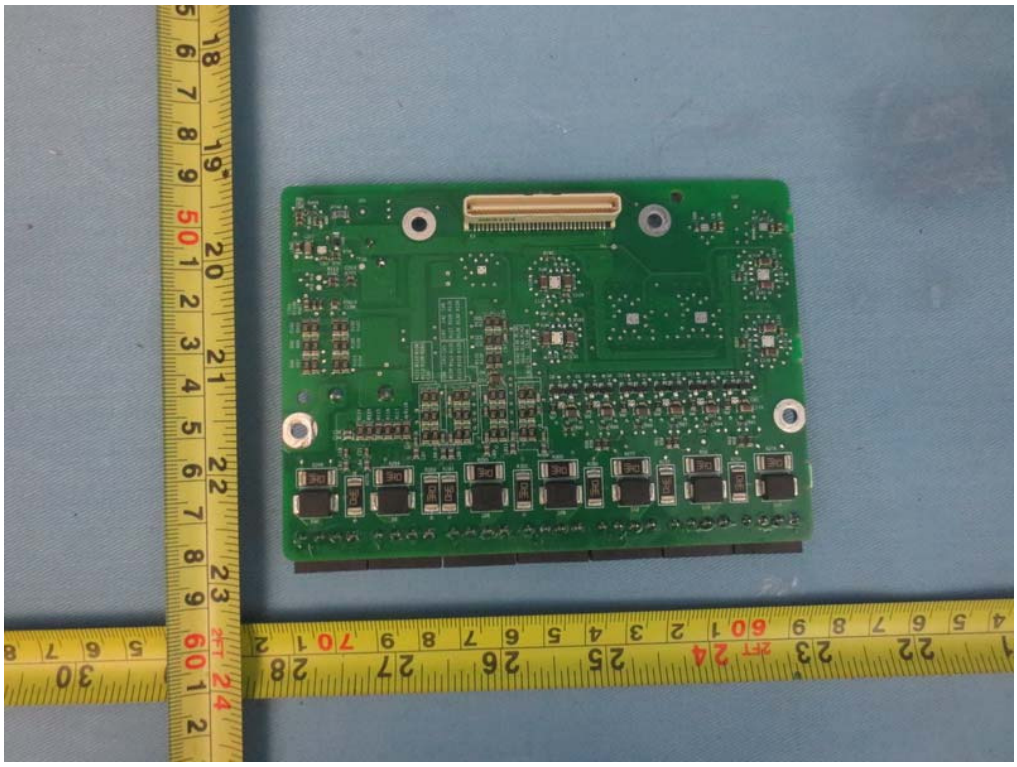
ENE2IOB1 VER.B