HUAWEI
XWP/17/05/15

LM17052
LM170521HB06

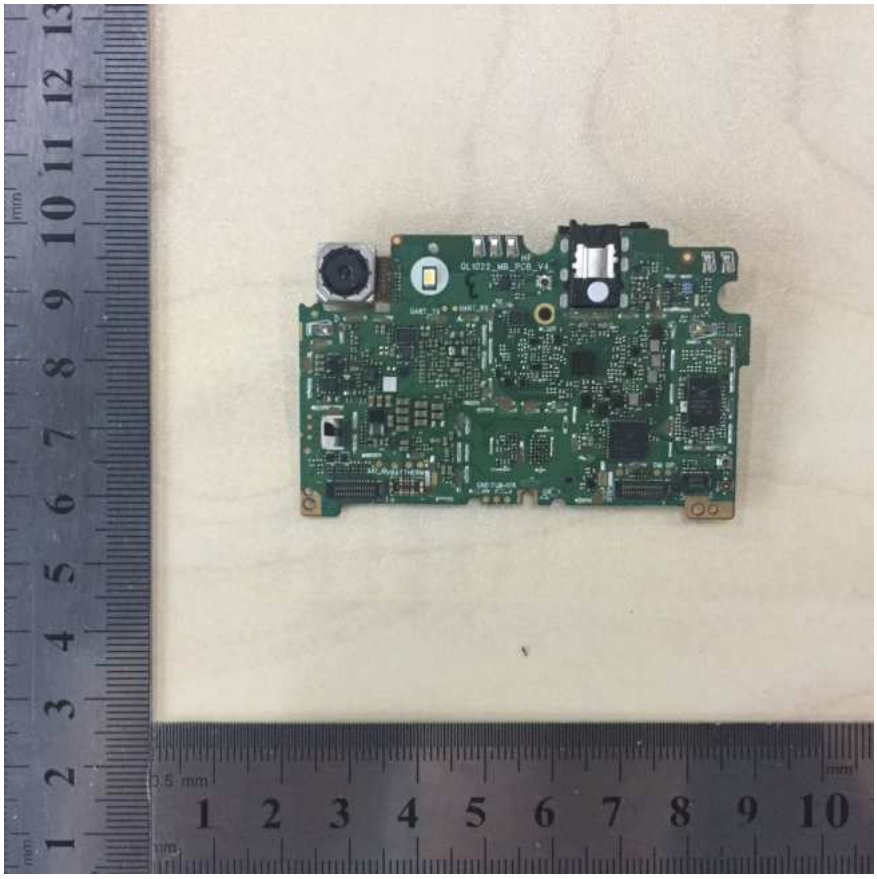

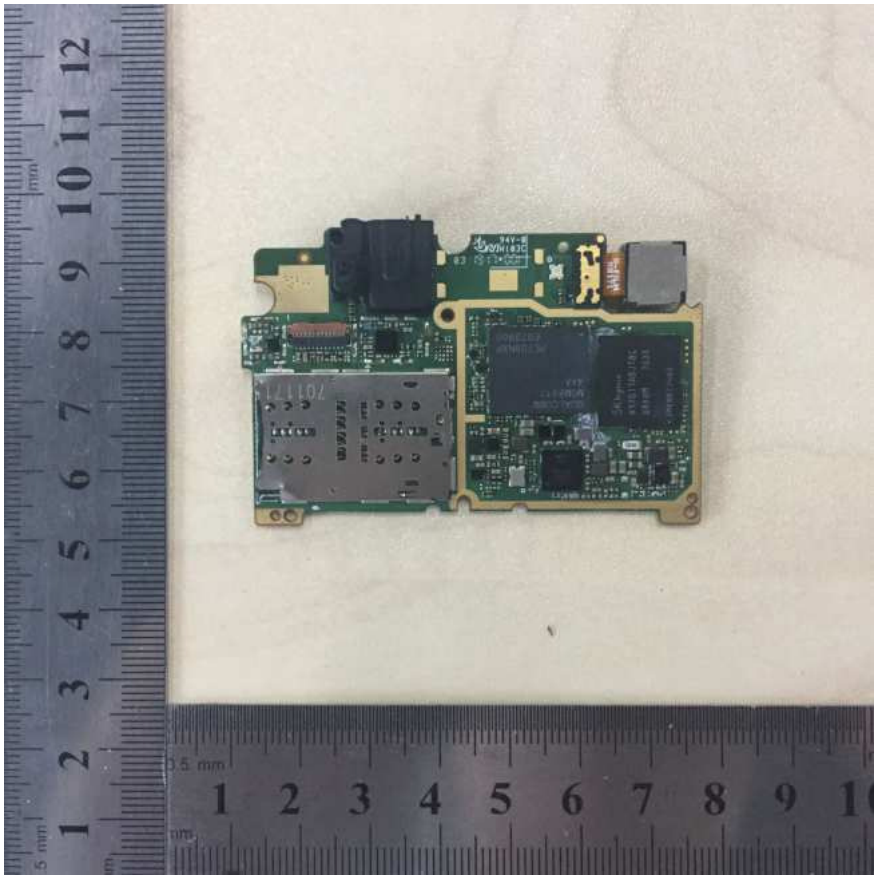

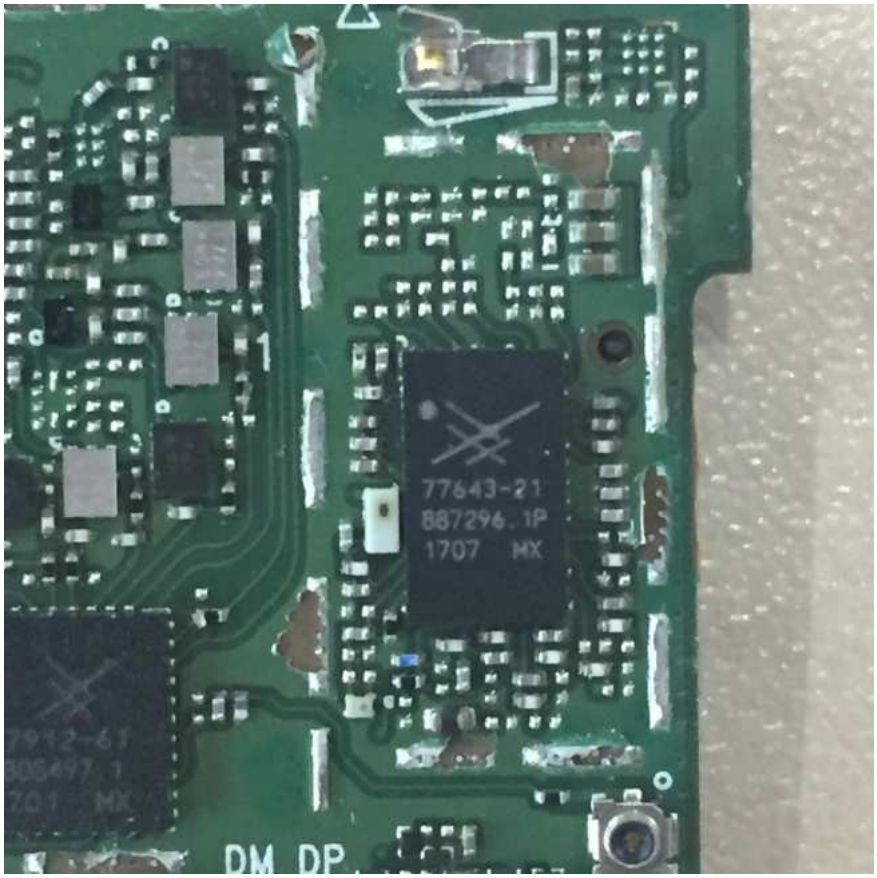
77643-21
887296.1P
1707 MX
DM DP

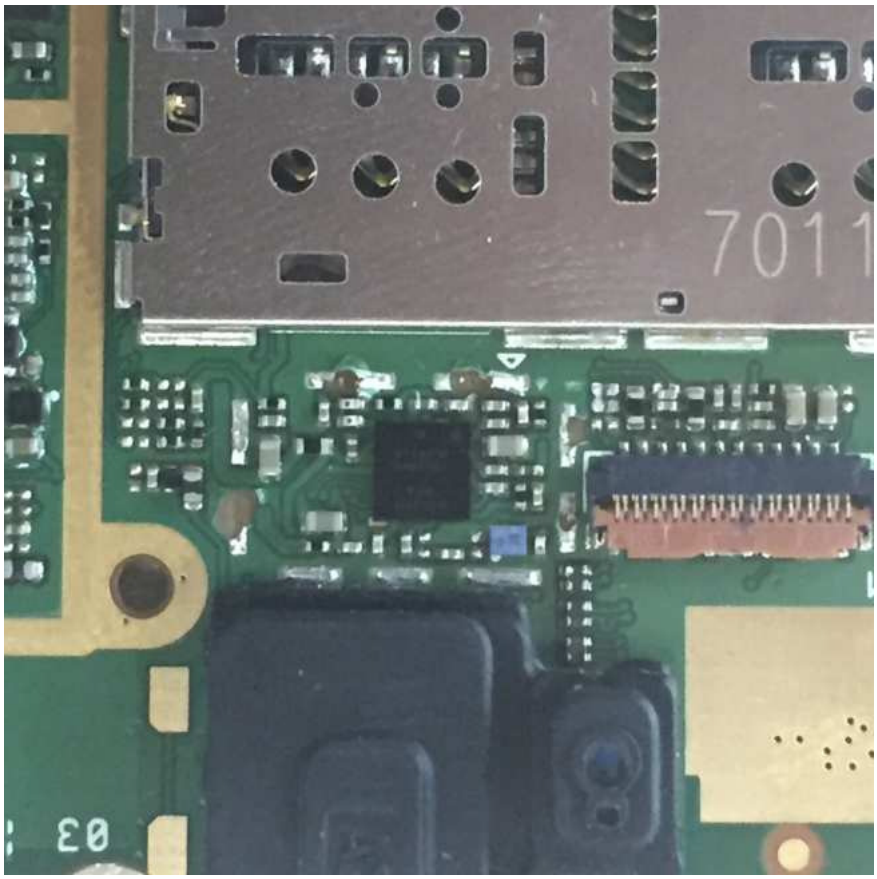
7011
03

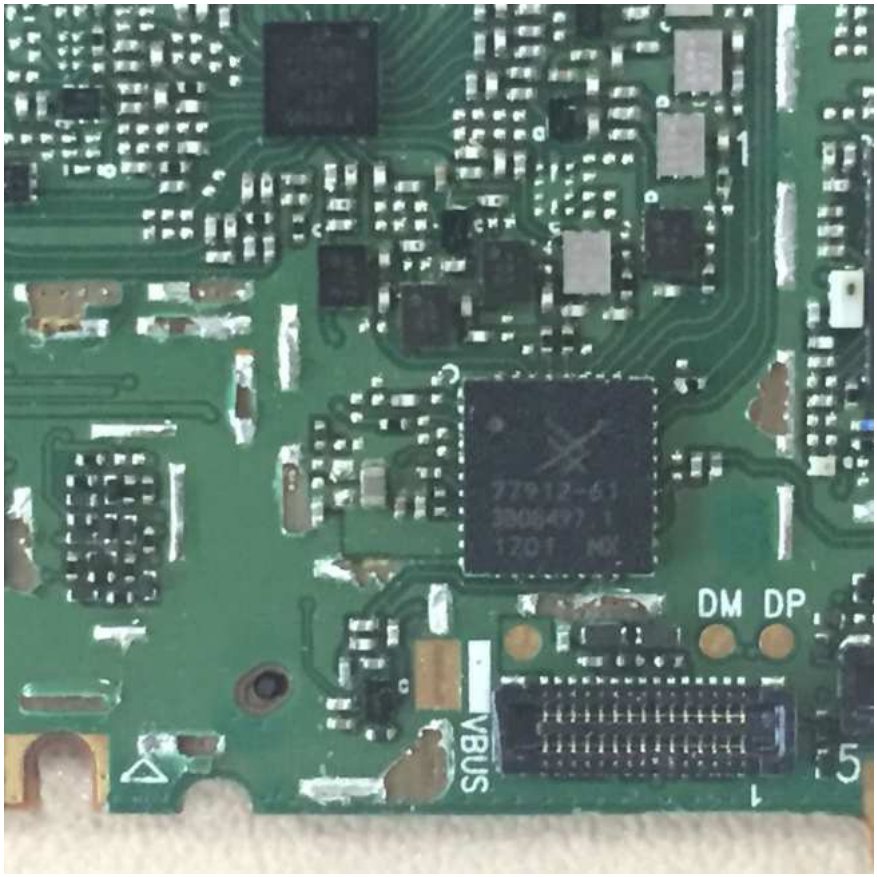
DM DP
VBUS

BAT_ID
BATTHERM
UART_TX
UART_RX
GND

SKhynix
QUALCOMM
MSM8917
4AA
PE709NXP
E070900

QUALC
MSM89
4AA
SKhynix
H9TQ17ABJTBC
URKUM 703A
2MKW0Y34Q2
R020

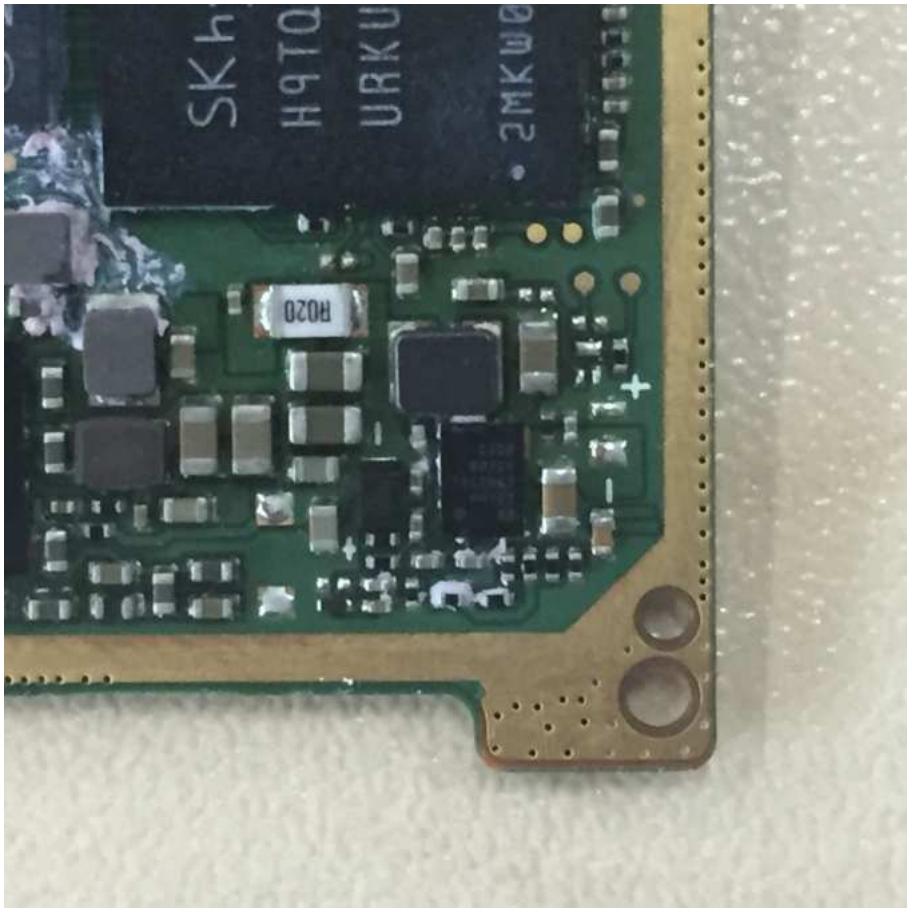
SKh
H9TQ
URKU
2MKW0
R020