



# SAR TEST REPORT

**Applicant** Huawei Technologies Co., Ltd.  
**FCC ID** QISKSA-LX3  
**Product** Smart Phone  
**Model** KSA-LX3  
**Report No.** R1907H0136-S1  
**Issue Date** September 2, 2019

TA Technology (Shanghai) Co., Ltd. tested the above equipment in accordance with the requirements in **IEEE 1528-2013, ANSI C95.1: 1992/IEEE C95.1: 1991**. The test results show that the equipment tested is capable of demonstrating compliance with the requirements as documented in this report.

*Performed by: Yu Wang*

*Approved by: Guangchang Fan*

## TA Technology (Shanghai) Co., Ltd.

*No.145, Jintang Rd, Tangzhen Industry Park, Pudong Shanghai, China*

*TEL: +86-021-50791141/2/3*

*FAX: +86-021-50791141/2/3-8000*

## Table of Contents

1	Test Laboratory.....	4
1.1	Notes of the Test Report.....	4
1.2	Test facility.....	4
1.3	Testing Location.....	5
1.4	Laboratory Environment.....	5
2	Statement of Compliance.....	6
3	Description of Equipment under Test.....	7
4	Test Specification, Methods and Procedures.....	10
5	Operational Conditions during Test.....	11
5.1	Test Positions.....	11
5.1.1	Against Phantom Head.....	11
5.1.2	Body Worn Configuration.....	11
5.2	Measurement Variability.....	12
5.3	Test Configuration.....	13
5.3.1	GSM Test Configuration.....	13
5.3.2	UMTS Test Configuration.....	13
5.3.3	LTE Test Configuration.....	17
5.3.4	Wi-Fi Test Configuration.....	19
5.3.5	Bluetooth Test Configuration.....	20
5.3.6	Country code detection mechanism.....	20
5.3.7	Proximity sensor Power reduction specification.....	21
5.3.8	Receiver detection mechanism specification.....	28
6	SAR Measurements System Configuration.....	29
6.1	SAR Measurement Set-up.....	29
6.2	DASY5 E-field Probe System.....	30
6.3	SAR Measurement Procedure.....	31
7	Main Test Equipment.....	33
8	Tissue Dielectric Parameter Measurements & System Verification.....	34
8.1	Tissue Verification.....	34
8.2	System Performance Check.....	35
9	Normal and Maximum Output Power.....	37
9.1	GSM Mode.....	37
9.2	WCDMA Mode.....	39
9.3	LTE Mode.....	41
9.4	WLAN Mode.....	56
9.5	Bluetooth Mode.....	58
10	Measured and Reported (Scaled) SAR Results.....	59
10.1	EUT Antenna Locations.....	59
10.2	Standalone SAR test exclusion considerations.....	60
10.3	Measured SAR Results.....	61
10.4	Simultaneous Transmission Analysis.....	79



11 Measurement Uncertainty ..... 82

ANNEX A: Test Layout..... 83

ANNEX B: System Check Results..... 85

ANNEX C: Highest Graph Results..... 96

ANNEX D: Probe Calibration Certificate..... 128

ANNEX E: D835V2 Dipole Calibration Certificate..... 139

ANNEX F: D1750V2 Dipole Calibration Certificate..... 147

ANNEX G: D1900V2 Dipole Calibration Certificate ..... 155

ANNEX H: D2450V2 Dipole Calibration Certificate ..... 163

ANNEX I: D2600V2 Dipole Calibration Certificate ..... 171

ANNEX J:DAE4 Calibration Certificate..... 179

ANNEX K:The EUT Appearances and Test Configuration ..... 184

ANNEX L: Product Change Description ..... 185

# 1 Test Laboratory

## 1.1 Notes of the Test Report

This report shall not be reproduced in full or partial, without the written approval of **TA technology (shanghai) co., Ltd.** The results documented in this report apply only to the tested sample, under the conditions and modes of operation as described herein .Measurement Uncertainties were not taken into account and are published for informational purposes only. This report is written to support regulatory compliance of the applicable standards stated above.

## 1.2 Test facility

### **CNAS (accreditation number:L2264)**

TA Technology (Shanghai) Co., Ltd. has obtained the accreditation of China National Accreditation Service for Conformity Assessment (CNAS).

### **FCC (Designation number: CN1179, Test Firm Registration Number: 446626)**

TA Technology (Shanghai) Co., Ltd. has been listed on the US Federal Communications Commission list of test facilities recognized to perform electromagnetic emissions measurements.

### **IC (recognition number is 8510A)**

TA Technology (Shanghai) Co., Ltd. has been listed by industry Canada to perform electromagnetic emission measurement.

### **VCCI (recognition number is C-4595, T-2154, R-4113, G-10766)**

TA Technology (Shanghai) Co., Ltd. has been listed by industry Japan to perform electromagnetic emission measurement.

### **A2LA (Certificate Number: 3857.01)**

TA Technology (Shanghai) Co., Ltd. has been listed by American Association for Laboratory Accreditation to perform electromagnetic emission measurement.

### 1.3 Testing Location

Company: TA Technology (Shanghai) Co., Ltd.  
Address: No.145, Jintang Rd, Tangzhen Industry Park, Pudong Shanghai, China  
City: Shanghai  
Post code: 201201  
Country: P. R. China  
Contact: Xu Kai  
Telephone: +86-021-50791141/2/3  
Fax: +86-021-50791141/2/3-8000  
Website: <http://www.ta-shanghai.com>  
E-mail: [xukai@ta-shanghai.com](mailto:xukai@ta-shanghai.com)

### 1.4 Laboratory Environment

Temperature	Min. = 18°C, Max. = 25 °C
Relative humidity	Min. = 30%, Max. = 70%
Ground system resistance	< 0.5 $\Omega$
Ambient noise is checked and found very low and in compliance with requirement of standards. Reflection of surrounding objects is minimized and in compliance with requirement of standards.	

## 2 Statement of Compliance

The maximum results of Specific Absorption Rate (SAR) found during testing for the EUT are as follows:

Table 1: Highest Reported SAR

Mode	Highest Reported SAR (W/kg)		
	1g SAR Head	1g SAR Body-worn	1g SAR Hotspot
GSM 850	0.38	0.57	0.71
GSM 1900	0.35	0.25	0.28
WCDMA Band II	<b>0.58</b>	0.35	0.38
WCDMA Band IV	0.33	0.41	0.53
WCDMA Band V	0.38	<b>0.60</b>	<b>0.75</b>
LTE FDD 2	0.50	0.37	0.35
LTE FDD 4	0.31	0.50	0.60
LTE FDD 5	0.42	0.26	0.69
LTE FDD 7	0.17	0.38	0.41
Wi-Fi (2.4G)	0.33	0.13	0.20
Bluetooth	0.17	0.05	0.05
Date of Testing:	August 6, 2019~ August 15, 2019		

Note: 1) The highest Reported SAR for head, body-worn, hotspot and simultaneous transmission exposure conditions are 0.58 W/kg, 0.60W/kg, 0.75W/kg and 0.95 W/kg.

2) Sand-alone SAR evaluation is not required for Bluetooth at Body-worn, more details information see section 10.2

3) For body worn operation, this device has been tested and meets FCC RF exposure guidelines when used with any accessory that contains no metal and that positions the handset a minimum of 15mm from the body. Use of other accessories may not ensure compliance with FCC RF exposure guidelines.

The device is in compliance with Specific Absorption Rate (SAR) for general population/uncontrolled exposure limits according to the FCC rule § 2.1093, the ANSI C95.1: 1992/IEEE C95.1: 1991, and had been tested in accordance with the measurement methods and procedures specified in IEEE Std 1528-2013.

### 3 Description of Equipment under Test

#### Client Information

<b>Applicant</b>	Huawei Technologies Co., Ltd.
<b>Applicant address</b>	Administration Building, Headquarters of Huawei Technologies Co., Ltd., Bantian, Longgang District, Shenzhen, 518129, P.R.China.
<b>Manufacturer</b>	Huawei Technologies Co., Ltd.
<b>Manufacturer address</b>	Administration Building, Headquarters of Huawei Technologies Co., Ltd., Bantian, Longgang District, Shenzhen, 518129, P.R.China.

#### General Technologies

Application Purpose:	Original Grant
EUT Stage:	Identical Prototype
Model:	KSA-LX3
SN:	FBKNU19528100094
Hardware Version:	HL1AMNM
Software Version:	5.0.1.37(C900E20R1P2)
Antenna Type:	Internal Antenna
Device Class:	B
Hotspot:	Wi-Fi 2.4G
Power Class:	GSM 850:4 GSM 1900:1 UMTS Band II/IV/V:3 LTE FDD 2/4/5/7:3
Power Level:	GSM 850:level 5 GSM 1900:level 0 UMTS Band II/IV/V:all up bits LTE FDD 2/4/5/7:max power
<b>EUT Accessory</b>	
Battery 1	Manufacturer: HuaweiTechnologies Co., Ltd. (Manufacturer: SCUD (Fujian) Electronics Co., LTD.) Model: HB405979ECW
Battery 2	Manufacturer: HuaweiTechnologies Co., Ltd. (Manufacturer: Desay Battery Electronic Co.,LTD) Model: HB405979ECW
Battery 3	Manufacturer: HuaweiTechnologies Co., Ltd. (Manufacturer: Sunwoda Electronic Co.,LTD) Model: HB405979ECW
Earphone 1	Manufacturer: Boluo County Quancheng Electronic Co.,ltd Model: 1293-3283-3.5MM-322



Earphone 2	Manufacturer: Jiangxi Lianchuang Hongsheng Electronic Co. ,LTD. Model: MEND1532B528A02
Earphone 3	Manufacturer: FOXCONN INTERCONNECT TECHNOLOGY LIMITED Model: EPAB542-2WH05-DH

**KSA-LX3(Report No:R1907H0136-S1) is a variant model of AMN-LX3 (Report No: R1906H0117-S1). All test items tested for variant in this report. The detailed product change description please refers to the ANNEX L.**



**Wireless Technology and Frequency Range**

Wireless Technology		Modulation	Operating mode	Tx (MHz)
GSM	850	Voice(GMSK) GPRS(GMSK) EGPRS(GMSK,8PSK)	<input type="checkbox"/> Multi-slot Class:8-1UP <input type="checkbox"/> Multi-slot Class:10-2UP <input checked="" type="checkbox"/> Multi-slot Class:12-4UP <input type="checkbox"/> Multi-slot Class:33-4UP	824 ~ 849
	1900			1850 ~ 1910
Does this device support DTM (Dual Transfer Mode)? <input type="checkbox"/> Yes <input checked="" type="checkbox"/> No				
UMTS	Band II	QPSK, 16QAM	HSDPA UE Category:14 HSUPA UE Category:7 DC-HSDPA UE Category:24 HSPA+ Category:7	1850 ~ 1910
	Band IV			1710 ~ 1755
	Band V			824 ~ 849
LTE	FDD 2	QPSK, 16QAM	Rel.10 /Category 4	1850 ~ 1910
	FDD 4			1710 ~ 1755
	FDD 5			824 ~ 849
	FDD 7			2500 ~ 2570
	Does this device support Carrier Aggregation (CA) <input type="checkbox"/> Yes <input checked="" type="checkbox"/> No			
Does this device support SV-LTE (1xRTT-LTE)? <input type="checkbox"/> Yes <input checked="" type="checkbox"/> No				
Bluetooth	2.4G	Version 5.0 LE		2402 ~2480
Wi-Fi	2.4G	DSSS,OFDM	802.11b/g/n HT20	2412 ~ 2462
		OFDM	802.11n HT40	2422 ~ 2452
Does this device support MIMO <input type="checkbox"/> Yes <input checked="" type="checkbox"/> No				



## 4 Test Specification, Methods and Procedures

The tests documented in this report were performed in accordance with FCC 47 CFR § 2.1093, IEEE 1528- 2013, ANSI C95.1: 1992/IEEE C95.1: 1991, the following FCC Published RF exposure KDB procedures:

248227 D01 802.11Wi-Fi SAR v02r02  
447498 D01 General RF Exposure Guidance v06  
648474 D04 Handset SAR v01r03  
690783 D01 SAR Listings on Grants v01r03  
865664 D01 SAR measurement 100 MHz to 6 GHz v01r04  
865664 D02 RF Exposure Reporting v01r02  
941225 D01 3G SAR Procedures v03r01  
941225 D05 SAR for LTE Devices v02r05  
941225 D05A LTE Rel.10 KDB Inquiry Sheet v01r02  
941225 D06 Hotspot Mode v02r01

## 5 Operational Conditions during Test

### 5.1 Test Positions

#### 5.1.1 Against Phantom Head

Measurements were made in “cheek” and “tilt” positions on both the left hand and right hand sides of the phantom.

The positions used in the measurements were according to IEEE 1528 - 2013 "IEEE Recommended Practice for Determining the Peak Spatial-Average Specific Absorption Rate(SAR) in the Human Head from Wireless Communications Devices: Measurement Techniques".

#### 5.1.2 Body Worn Configuration

Body-worn operating configurations should be tested with the belt-clips and holsters attached to the device and positioned against a flat phantom in normal use configurations.

Per FCC KDB Publication 648474 D04, Body-worn accessory exposure is typically related to voice mode operations when handsets are carried in body-worn accessories. The body-worn accessory procedures in FCC KDB Publication 447498 D01 should be used to test for body-worn accessory SAR compliance, without a headset connected to it. This enables the test results for such configuration to be compatible with that required for hotspot mode when the body-worn accessory test separation distance is greater than or equal to that required for hotspot mode, when applicable. When the reported SAR for a body-worn accessory, measured without a headset connected to the handset, is  $> 1.2$  W/kg, the highest reported SAR configuration for that wireless mode and frequency band should be repeated for that body-worn accessory with a headset attached to the handset.

Accessories for Body-worn operation configurations are divided into two categories: those that do not contain metallic components and those that do contain metallic components. When multiple accessories that do not contain metallic components are supplied with the device, the device is tested with only the accessory that dictates the closest spacing to the body. Then multiple accessories that contain metallic components are tested with the device with each accessory. If multiple accessories share an identical metallic component (i.e. the same metallic belt-clip used with different holsters with no other metallic components) only the accessory that dictates the closest spacing to the body is tested.

Body-worn accessories may not always be supplied or available as options for some devices intended to be authorized for body-worn use. In this case, a test configuration with a separation distance between the back of the device and the flat phantom is used. Test position spacing was documented. Transmitters that are designed to operate in front of a person's face, as in push-to-talk configurations, are tested for SAR compliance with the front of the device positioned to face the flat phantom in head fluid. For devices that are carried next to the body such as a shoulder, waist or chest-worn transmitters, SAR compliance is tested with the accessories, including headsets and microphones, attached to the device and positioned against a flat phantom in a normal use configuration.

## 5.2 Measurement Variability

Per FCC KDB Publication 865664 D01, SAR measurement variability was assessed for each frequency band, which was determined by the SAR probe calibration point and tissue-equivalent medium used for the device measurements. When both head and body tissue-equivalent media were required for SAR measurements in a frequency band, the variability measurement procedures were applied to the tissue medium with the highest measured SAR, using the highest measured SAR configuration for that tissue-equivalent medium. These additional measurements were repeated after the completion of all measurements requiring the same head or body tissue-equivalent medium in a frequency band. The test device was returned to ambient conditions (normal room temperature) with the battery fully charged before it was re-mounted on the device holder for the repeated measurement(s) to minimize any unexpected variations in the repeated results.

SAR Measurement Variability was assessed using the following procedures for each frequency band:

- 1) When the original highest measured SAR is  $\geq 0.80$  W/kg, the measurement was repeated once.
- 2) A second repeated measurement was performed only if the ratio of largest to smallest SAR for the original and first repeated measurements was  $> 1.20$  or when the original or repeated measurement was  $\geq 1.45$  W/kg (~ 10% from the 1-g SAR limit).
- 3) A third repeated measurement was performed only if the original, first or second repeated measurement was  $\geq 1.5$  W/kg and the ratio of largest to smallest SAR for the original, first and second repeated measurements is  $> 1.20$ .
- 4) Repeated measurements are not required when the original highest measured SAR is  $< 0.80$  W/kg

The same procedures should be adapted for measurements according to extremity and occupational exposure limits by applying a factor of 2.5 for extremity exposure and a factor of 5 for occupational exposure to the corresponding SAR thresholds.

### 5.3 Test Configuration

#### 5.3.1 GSM Test Configuration

According to specification 3GPP TS 51.010, the maximum power of the GSM can do the power reduction for the multi-slot. The allowed power reduction in the multi-slot configuration is as following:

Output power of reductions:

**Table 2: The allowed power reduction in the multi-slot configuration**

Number of timeslots in uplink assignment	Permissible nominal reduction of maximum output power,(dB)
1	0
2	0 to 3,0
3	1,8 to 4,8
4	3,0 to 6,0

SAR test reduction for GPRS and EDGE modes is determined by the source-based time-averaged output power specified for production units, including tune-up tolerance. The data mode with highest specified time-averaged output power should be tested for SAR compliance in the applicable exposure conditions. For modes with the same specified maximum output power and tolerance, the higher number time-slot configuration should be tested. GSM voice and GPRS data use GMSK, which is a constant amplitude modulation with minimal peak to average power difference within the time-slot burst. For EDGE, GMSK is used for MCS 1 – MCS 4 and 8-PSK is used for MCS 5 – MCS 9; where 8-PSK has an inherently higher peak-to-average power ratio. The GMSK and 8-PSK EDGE configurations are considered separately for SAR compliance. The GMSK EDGE configurations are grouped with GPRS and considered with respect to time-averaged maximum output power to determine compliance. The 3G SAR test reduction procedure is applied to 8-PSK EDGE with GMSK GPRS/EDGE as the primary mode.

#### 5.3.2 UMTS Test Configuration

##### 5.3.2.1 3G SAR Test Reduction Procedure

The default test configuration is to measure SAR with an established radio link between the EUT and a communication test set using a 12.2 kbps RMC (reference measurement channel) configured in Test Loop Mode 1. SAR is selectively confirmed for other physical channel configurations modes according to output power, exposure conditions and device operating capabilities. Maximum output power is verified by applying the applicable versions of 3GPP TS 34.121.

##### 5.3.2.2 Head SAR

SAR for next to the ear head exposure is measured using a 12.2 kbps RMC with TPC bits configured to all “1’s”. The 3G SAR test reduction procedure is applied to AMR configurations with 12.2 kbps RMC as the primary mode. Otherwise, SAR is measured for 12.2 kbps AMR in 3.4 kbps SRB (signaling radio bearer) using the highest SAR configuration in 12.2 kbps RMC for head exposure.

##### 5.3.2.3 Body-worn accessory SAR

SAR for body-worn accessory configurations is measured using a 12.2 kbps RMC with TPC bits

configured to all “1’s”. The 3G SAR test reduction procedure is applied to other spreading codes and multiple DPDCHn configurations supported by the EUT with 12.2 kbps RMC as the primary mode. Otherwise, SAR is measured using an applicable RMC configuration with the corresponding spreading code or DPDCHn, for the highest reported body-worn accessory exposure SAR configuration in 12.2 kbps RMC. When more than 2 DPDCHn are supported by the EUT, it may be necessary to configure additional DPDCHn using FTM (Factory Test Mode) or other chipset based test approaches with parameters similar to those used in 384 kbps and 768 kbps RMC

**5.3.2.4 Release 5 HSDPA Test Configuration**

The 3G SAR test reduction procedure is applied to HSDPA body-worn accessory configurations with 12.2 kbps RMC as the primary mode. Otherwise, SAR is measured for HSDPA using the HSDPA body SAR procedures in the “Release 5 HSDPA Data Devices” section of this document, for the highest SAR body-worn accessory exposure configuration in 12.2 kbps RMC. EUT with both HSDPA and HSUPA are tested according to Release 6 HSPA test procedures.

HSDPA should be configured according to the UE category of a test device. The number of HSDSCH/ HS-PDSCHs, HARQ processes, minimum inter-TTI interval, transport block sizes and RV coding sequence are defined by the H-set. To maintain a consistent test configuration and stable transmission conditions, QPSK is used in the H-set for SAR testing. HS-DPCCH should be configured with a CQI feedback cycle of 4 ms with a CQI repetition factor of 2 to maintain a constant rate of active CQI slots. DPCCH and DPDCH gain factors( $\beta_c, \beta_d$ ), and HS-DPCCH power offset parameters ( $\Delta_{ACK}, \Delta_{NACK}, \Delta_{CQI}$ ) should be set according to values indicated in the Table below. The CQI value is determined by the UE category, transport block size, number of HS-PDSCHs and modulation used in the H-set.

**Table 3: Subtests for UMTS Release 5 HSDPA**

Sub-set	$\beta_c$	$\beta_d$	$\beta_d$ (SF)	$\beta_c/\beta_d$	$\beta_{hs}$ (note 1, note 2)	CM(dB) (note 3)	MPR(dB)
1	2/15	15/15	64	2/15	4/15	0.0	0.0
2	12/15 (note 4)	15/15 (note 4)	64	12/15 (note 4)	24/15	1.0	0.0
3	15/15	8/15	64	15/8	30/15	1.5	0.5
4	15/15	4/15	64	15/4	30/15	1.5	0.5

Note1:  $\Delta_{ACK}, \Delta_{NACK}$  and  $\Delta_{CQI} = 8 \Leftrightarrow A_{hs} = \beta_{hs}/\beta_c = 30/15 \Leftrightarrow \beta_{hs} = 30/15 * \beta_c$   
 Note2: CM=1 for  $\beta_c/\beta_d = 12/15, \beta_{hs}/\beta_c = 24/15$ .  
 Note3: For subtest 2 the  $\beta_c\beta_d$  ratio of 12/15 for the TFC during the measurement period(TF1,TF0) is achieved by setting the signaled gain factors for the reference TFC (TFC1,TF1) to  $\beta_c=11/15$  and  $\beta_d=15/15$ .

**5.3.2.5 Release 6 HSUPA Test Configuration**

The 3G SAR test reduction procedure is applied to HSPA (HSUPA/HSDPA with RMC) body-worn accessory configurations with 12.2 kbps RMC as the primary mode. Otherwise, SAR is measured for HSPA using the HSPA body SAR procedures in the “Release 6 HSPA Data Devices” section of this document, for the highest body-worn accessory exposure SAR configuration in 12.2 kbps RMC.



When VOIP is applicable for next to the ear head exposure in HSPA, the 3G SAR test reduction procedure is applied to HSPA with 12.2 kbps RMC as the primary mode; otherwise, the same HSPA configuration used for body-worn accessory measurements is tested for next to the ear head exposure.

Due to inner loop power control requirements in HSPA, a communication test set is required for output power and SAR tests. The 12.2 kbps RMC, FRC H-set 1 and E-DCH configurations for HSPA are configured according to the  $\beta$  values indicated in Table 2 and other applicable procedures described in the 'WCDMA EUT and 'Release 5 HSDPA Data Devices' sections of this document

**Table 4: Sub-Test 5 Setup for Release 6 HSUPA**

Sub-set	$\beta_c$	$\beta_d$	$\beta_d$ (SF)	$\beta_c/\beta_d$	$\beta_{hs}^{(1)}$	$\beta_{ec}$	$\beta_{ed}$	$\beta_{ed}$ (SF)	$\beta_{ed}$ (codes)	CM <sup>(2)</sup> (dB)	MPR (dB)	AG <sup>(4)</sup> Index	E-TFCI
1	11/15 <sup>(3)</sup>	15/15 <sup>(3)</sup>	64	11/15 <sup>(3)</sup>	22/15	209/225	1039/225	4	1	1.0	0.0	20	75
2	6/15	15/15	64	6/15	12/15	12/15	94/75	4	1	3.0	2.0	12	67
3	15/15	9/15	64	15/9	30/15	30/15	$\beta_{ed1}$ 47/15 $\beta_{ed2}$ 47/15	4	2	2.0	1.0	15	92
4	2/15	15/15	64	2/15	4/15	2/15	56/75	4	1	3.0	2.0	17	71
5	15/15 <sup>(4)</sup>	15/15 <sup>(4)</sup>	64	15/15 <sup>(4)</sup>	30/15	24/15	134/15	4	1	1.0	0.0	21	81

Note 1:  $\Delta_{ACK}, \Delta_{NACK}$  and  $\Delta_{CQI} = 8 \Leftrightarrow A_{hs} = \beta_{hs}/\beta_c = 30/15 \Leftrightarrow \beta_{hs} = 30/15 * \beta_c$ .

Note 2: CM = 1 for  $\beta_c/\beta_d = 12/15, \beta_{hs}/\beta_c = 24/15$ . For all other combinations of DPDCH, DPCCH, HS-DPCCH, E-DPDCH and E-DPCCH the MPR is based on the relative CM difference.

Note 3: For subtest 1 the  $\beta_c/\beta_d$  ratio of 11/15 for the TFC during the measurement period (TF1, TF0) is achieved by setting the signaled gain factors for the reference TFC (TF1, TF1) to  $\beta_c = 10/15$  and  $\beta_d = 15/15$ .

Note 4: For subtest 5 the  $\beta_c/\beta_d$  ratio of 15/15 for the TFC during the measurement period (TF1, TF0) is achieved by setting the signaled gain factors for the reference TFC (TF1, TF1) to  $\beta_c = 14/15$  and  $\beta_d = 15/15$ .

Note 5: Testing UE using E-DPDCH Physical Layer category 1 Sub-test 3 is not required according to TS 25.306 Figure 5.1g.

Note 6:  $\beta_{ed}$  can not be set directly; it is set by Absolute Grant Value.

**Table 5: HSUPA UE category**

UE E-DCH Category	Maximum E-DCH Codes Transmitted	Number of HARQ Processes	E-DCH TTI (ms)	Minimum Spreading Factor	Maximum E-DCH Transport Block Bits	Max Rate (Mbps)
1	1	4	10	4	7110	0.7296
2	2	8	2	4	2798	1.4592
	2	4	10	4	14484	
3	2	4	10	4	14484	1.4592
4	2	8	2	2	5772	2.9185
	2	4	10	2	20000	2.00
5	2	4	10	2	20000	2.00
6	4	8	2	2 SF2 & 2 SF4	11484	5.76



(No DPDCH)	4	4	10		20000	2.00
7	4	8	2	2 SF2 & 2 SF4	22996	?
(No DPDCH)	4	4	10		20000	?
NOTE: When 4 codes are transmitted in parallel, two codes shall be transmitted with SF2 and two with SF4. UE Categories 1 to 6 supports QPSK only. UE Category 7 supports QPSK and 16QAM. (TS25.306-7.3.0)						

### 5.3.2.6 HSPA, HSPA+ and DC-HSDPA Test Configuration

SAR test exclusion may apply to 3GPP Rel. 6 HSPA and Rel. 8 DC-HSDPA. When SAR measurement is required for HSPA or DC-HSDPA, a KDB inquiry is required to confirm that the wireless mode configurations in the test setup have remained stable throughout the SAR measurements. Without prior KDB confirmation to determine the SAR results are acceptable, a PAG is required for equipment approval.

SAR test exclusion for HSPA, HSPA+ and DC-HSDPA is determined according to the following:

- 1) The HSPA procedures are applied to configure 3GPP Rel. 6 HSPA devices in the required sub-test mode(s) to determine SAR test exclusion.
- 2) SAR is required for Rel. 7 HSPA+ when SAR is required for Rel. 6 HSPA; otherwise, the 3G SAR test reduction procedure is applied to (uplink) HSPA+ with 12.2 kbps RMC as the primary mode. Power is measured for HSPA+ that supports uplink 16 QAM according to configurations in Table C.11.1.4 of 3GPP TS 34.121-1 to determine SAR test reduction.
- 3) SAR is required for Rel. 8 DC-HSDPA when SAR is required for Rel. 5 HSDPA; otherwise, the 3G SAR test reduction procedure is applied to DC-HSDPA with 12.2 kbps RMC as the primary mode. Power is measured for DC-HSDPA according to the H-Set 12, FRC configuration in Table C.8.1.12 of 3GPP TS 34.121-1 to determine SAR test reduction. A primary and a secondary serving HS-DSCH Cell are required to perform the power measurement and for the results to be acceptable.
- 4) Regardless of whether a PBA is required, the following information must be verified and included in the SAR report for devices supporting HSPA, HSPA+ or DC-HSDPA:
  - a) The output power measurement results and applicable release version(s) of 3GPP TS 34.121.
  - i) Power measurement difficulties due to test equipment setup or availability must be resolved between the grantee and its test lab.
  - b) The power measurement results are in agreement with the individual device implementation and specifications. When Enhanced MPR (E-MPR) applies, the normal MPR targets may be modified according to the Cubic Metric (CM) measured by the device, which must be taken into consideration.
  - c) The UE category, operating parameters, such as the  $\beta$  and  $\Delta$  values used to configure the device for testing, power setback procedures described in 3GPP TS 34.121 for the power measurements, and HSPA/HSPA+ channel conditions (active and stable) for the entire duration of the measurement according to the required E-TFCI and AG index values.
- 5) When SAR measurement is required, the test configurations, procedures and power measurement results must be clearly described to confirm that the required test parameters are used, including E-TFCI and AG index stability and output power conditions.



**Table 6: HS-DSCH UE category**

**Table 5.1a: FDD HS-DSCH physical layer categories**

HS-DSCH category	Maximum number of HS-DSCH codes received	Minimum inter-TTI interval	Maximum number of bits of an HS-DSCH transport block received within an HS-DSCH TTI NOTE 1	Total number of soft channel bits	Supported modulations without MIMO operation or dual cell operation	Supported modulations with MIMO operation and without dual cell operation	Supported modulations with dual cell operation	
Category 1	5	3	7298	19200	QPSK, 16QAM	Not applicable (MIMO not supported)	Not applicable (dual cell operation not supported)	
Category 2	5	3	7298	28800				
Category 3	5	2	7298	28800				
Category 4	5	2	7298	38400				
Category 5	5	1	7298	57600				
Category 6	5	1	7298	67200				
Category 7	10	1	14411	115200				
Category 8	10	1	14411	134400				
Category 9	15	1	20251	172800				
Category 10	15	1	27952	172800				
Category 11	5	2	3630	14400				QPSK
Category 12	5	1	3630	28800				QPSK, 16QAM, 64QAM
Category 13	15	1	35280	259200				QPSK, 16QAM
Category 14	15	1	42192	259200				QPSK, 16QAM
Category 15	15	1	23370	345600	QPSK, 16QAM			
Category 16	15	1	27952	345600	QPSK, 16QAM			
Category 17 NOTE 2	15	1	35280	259200	QPSK, 16QAM, 64QAM	-		
			23370	345600	-	QPSK, 16QAM		
Category 18 NOTE 3	15	1	42192	259200	QPSK, 16QAM, 64QAM	-		
			27952	345600	-	QPSK, 16QAM		
Category 19	15	1	35280	518400	QPSK, 16QAM, 64QAM			
Category 20	15	1	42192	518400	QPSK, 16QAM, 64QAM			
Category 21	15	1	23370	345600	-	-	QPSK, 16QAM	
Category 22	15	1	27952	345600				
Category 23	15	1	35280	518400				
Category 24	15	1	42192	518400			QPSK, 16QAM, 64QAM	

**5.3.3 LTE Test Configuration**

LTE modes were tested according to FCC KDB 941225 D05 publication. Please see notes after the tabulated SAR data for required test configurations. Establishing connections with base station simulators ensure a consistent means for testing SAR and are recommended for evaluating SAR [4]. The R&S CMW500 was used for LTE output power measurements and SAR testing. Max power control was used so the UE transmits with maximum output power during SAR testing. SAR must be measured with the maximum TTI (transmit time interval) supported by the device in each LTE configuration.

**A) Spectrum Plots for RB Configurations**

A properly configured base station simulator was used for SAR tests and power measurements. Therefore, spectrum plots for RB configurations were not required to be included in this report.

**B) MPR**

MPR is permanently implemented for this device by the manufacturer. The specific manufacturer

target MPR is indicated alongside the SAR results. MPR is enabled for this device, according to 3GPP TS36.101 Section 6.2.3 – 6.2.5 under Table 6.2.3-1.

### **C)A-MPR**

A-MPR (Additional MPR) has been disabled for all SAR tests by setting NS=01 on the base station simulator.

### **D) Largest channel bandwidth standalone SAR test requirements**

#### 1) QPSK with 1 RB allocation

Start with the largest channel bandwidth and measure SAR for QPSK with 1 RB allocation, using the RB offset and required test channel combination with the highest maximum output power for RB offsets at the upper edge, middle and lower edge of each required test channel. When the reported SAR is  $\leq 0.8$  W/kg, testing of the remaining RB offset configurations and required test channels is not required for 1 RB allocation; otherwise, SAR is required for the remaining required test channels and only for the RB offset configuration with the highest output power for that channel. When the reported SAR of a required test channel is  $> 1.45$  W/kg, SAR is required for all three RB offset configurations for that required test channel.

#### 2) QPSK with 50% RB allocation

The procedures required for 1 RB allocation in 1) are applied to measure the SAR for QPSK with 50% RB allocation.

#### 3) QPSK with 100% RB allocation

For QPSK with 100% RB allocation, SAR is not required when the highest maximum output power for 100 % RB allocation is less than the highest maximum output power in 50% and 1 RB allocations and the highest reported SAR for 1 RB and 50% RB allocation in 1) and 2) are  $\leq 0.8$  W/kg. Otherwise, SAR is measured for the highest output power channel and if the reported SAR is  $> 1.45$  W/kg, the remaining required test channels must also be tested.

#### 4) Higher order modulations

For each modulation besides QPSK; e.g., 16-QAM, 64-QAM, apply the QPSK procedures in above sections to determine the QAM configurations that may need SAR measurement. For each configuration identified as required for testing, SAR is required only when the highest maximum output power for the configuration in the higher order modulation is  $> \frac{1}{2}$  dB higher than the same configuration in QPSK or when the reported SAR for the QPSK configuration is  $> 1.45$  W/kg.

### **E) Other channel bandwidth standalone SAR test requirements**

For the other channel bandwidths used by the device in a frequency band, apply all the procedures required for the largest channel bandwidth in section A) to determine the channels and RB configurations that need SAR testing and only measure SAR when the highest maximum output power of a configuration requiring testing in the smaller channel bandwidth is  $> \frac{1}{2}$  dB higher than the equivalent channel configurations in the largest channel bandwidth configuration or the *reported* SAR of a configuration for the largest channel bandwidth is  $> 1.45$  W/kg.

#### 5.3.4 Wi-Fi Test Configuration

SAR test reduction for 802.11 Wi-Fi transmission mode configurations are considered separately for DSSS and OFDM. An initial test position is determined to reduce the number of tests required for certain exposure configurations with multiple test positions. An initial test configuration is determined for each frequency band and aggregated band according to maximum output power, channel bandwidth, wireless mode configurations and other operating parameters to streamline the measurement requirements. For 2.4 GHz DSSS, either the initial test position or DSSS procedure is applied to reduce the number of SAR tests; these are mutually exclusive. For OFDM, an initial test position is only applicable to next to the ear, UMPC mini-tablet and hotspot mode configurations, which is tested using the initial test configuration to facilitate test reduction. For other exposure conditions with a fixed test position, SAR test reduction is determined using only the initial test configuration.

The multiple test positions require SAR measurements in head, hotspot mode or UMPC mini-tablet configurations may be reduced according to the highest reported SAR determined using the *initial test position(s)* by applying the DSSS or OFDM SAR measurement procedures in the required wireless mode test configuration(s). The *initial test position(s)* is measured using the highest measured maximum output power channel in the required wireless mode test configuration(s). When the *reported SAR* for the *initial test position* is:

- $\leq 0.4$  W/kg, further SAR measurement is not required for the other test positions in that exposure configuration and wireless mode combination within the frequency band or aggregated band. DSSS and OFDM configurations are considered separately according to the required SAR procedures.
- 0.4 W/kg, SAR is repeated using the same wireless mode test configuration tested in the *initial test position* to measure the subsequent next closet/smallest test separation distance and maximum coupling test position, on the highest maximum output power channel, until the *reported SAR* is  $\leq 0.8$  W/kg or all required test positions are tested.
  - ◇ For subsequent test positions with equivalent test separation distance or when exposure is dominated by coupling conditions, the position for maximum coupling condition should be tested.
  - ◇ When it is unclear, all equivalent conditions must be tested.
- For all positions/configurations tested using the *initial test position* and subsequent test positions, when the *reported SAR* is  $> 0.8$  W/kg, measure the SAR for these positions/configurations on the subsequent next highest measured output power channel(s) until the *reported SAR* is  $\leq 1.2$  W/kg or all required test channels are considered.
  - ◇ The additional power measurements required for this step should be limited to those necessary for identifying subsequent highest output power channels to apply the test reduction.

To determine the initial test position, Area Scans were performed to determine the position with the Maximum Value of SAR (measured). The position that produced the highest Maximum Value of SAR is considered the worst case position; thus used as the initial test position.

A Wi-Fi device must be configured to transmit continuously at the required data rate, channel bandwidth and signal modulation, using the highest transmission duty factor supported by the test mode tools for SAR measurement.

### 5.3.5 Bluetooth Test Configuration

For Bluetooth SAR testing, BT engineering testing software installed on the EUT can provide continuous transmitting RF signal with maximum output power. And the CBT control the EUT operating with hopping off and data rate set for DH5.

The SAR measurement takes full account of the Bluetooth duty cycle and is reflected in the report, and the duty factor of the device is as follow:

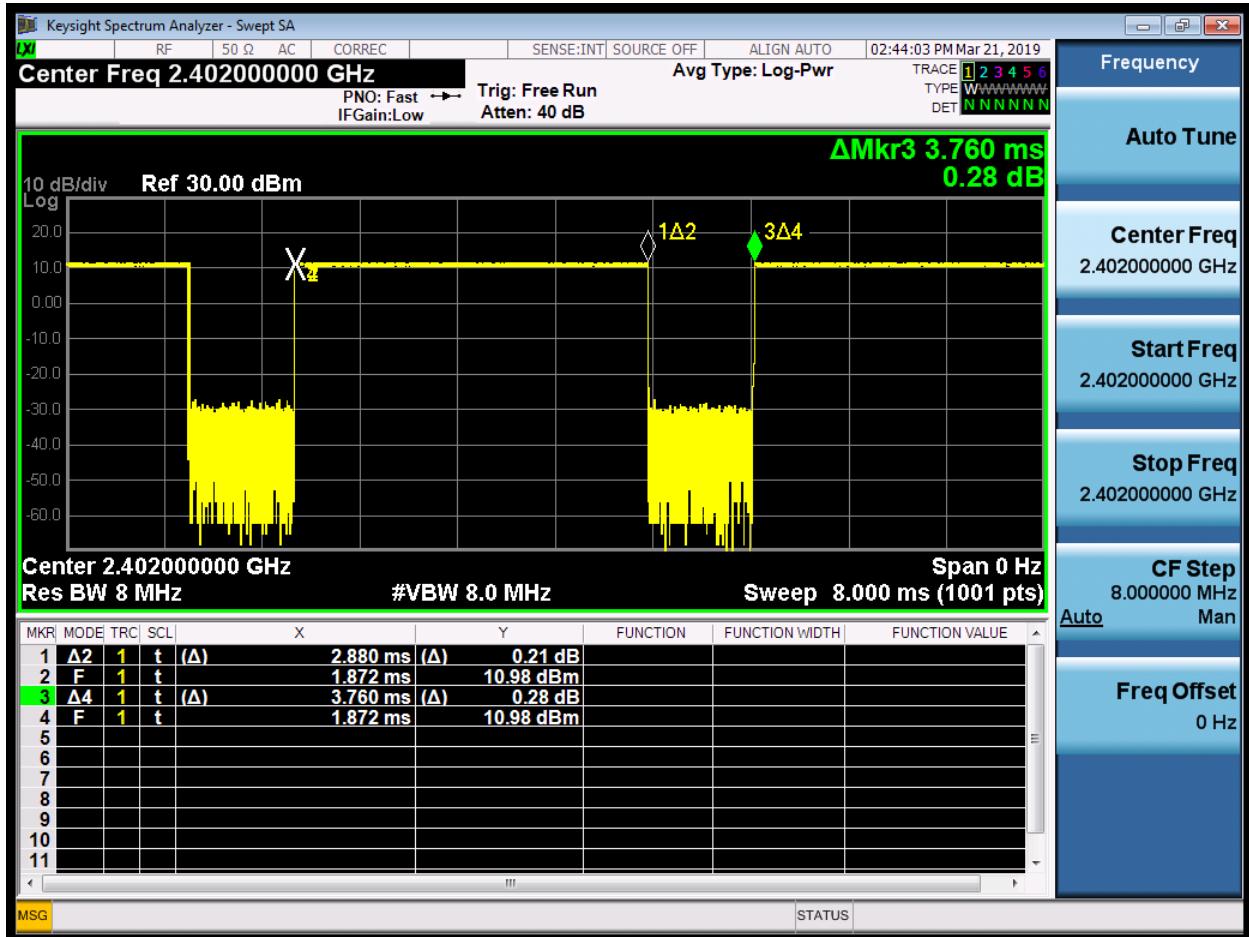

Note: Duty factor= Ton (ms)/ T(on+off) (ms)=2.880/3.760=76.60%

### 5.3.6 Country code detection mechanism

The device uses the mobile country code (MCC) to indicate whether the users in CE countries or FCC countries. The selection between CE countries and FCC countries power levels is based on the country code detection mechanism. It can determine the countries where users are and set the relevant power level for Wi-Fi antennas accordingly.

Table: Summary of country code detection mechanism

Antenna	MCC OF CE COUNTRY (CE standard)	MCC OF FCC COUNTRY (FCC standard)
Wi-Fi 2.4G	Power Level A3	Power Level B3



Table: Bands supporting country code detection mechanism

Wi-Fi Antenna Power Level						
Wi-Fi 2.4G	CE			FCC		
	Mode	Tune up (dBm)	WiFi conducted power validation results (dBm)	Mode	Tune up dBm)	WiFi conducted power validation results (dBm)
Rec Off	802.11b	18	17.04	802.11b	18	17.07
	802.11g (CH 7)	17.5	15.61	802.11g (CH2~CH10)	17.5	15.86
	802.11g (CH1 & CH13)	13.5	11.94	802.11g (CH1 & CH11)	13.5	11.93
	802.11n HT20 (CH 7)	17	15.31	802.11n HT20 (CH2~CH10)	17	15.38
	802.11n HT20(CH1 & CH13)	13.5	11.84	802.11n HT20 (CH1 & CH11)	13.5	11.86
	802.11n HT40(CH 3 & CH 7)	14.5	13.02	802.11n HT40 (CH3~CH8)	14.5	13.01
	802.11n HT40(CH 11)	11.5	9.98	802.11n HT40 (CH9)	11.5	9.97
Rec On	802.11b	14.5	13.64	802.11b	14.5	13.66
	802.11g (CH 7)	14.5	12.90	802.11g (CH2~CH10)	14.5	12.91
	802.11g (CH1 & CH13)	13.5	12.59	802.11g (CH1&CH11)	13.5	12.60
	802.11n HT20 (CH 7)	14.5	12.76	802.11n HT20 (CH2~CH10)	14.5	12.85
	802.11n HT20(CH1 & CH13)	13.5	11.81	802.11n HT20 (CH1&CH11)	13.5	11.83
	802.11n HT40(CH 3 & CH 7)	14.5	12.60	802.11n HT40 (CH3~CH8)	14.5	12.65
	802.11n HT40(CH 11)	11.5	9.81	802.11n HT40 (CH9)	11.5	9.70

Note: # = Only for MCC of CE countries

#### Summary test plan:

**For conducted power test**, both the full power level and reduced power level will be tested by setting different MCC to validate that the country code detection mechanism works.

#### For FCC SAR test,

Standalone FCC SAR of Wi-Fi2.4G is evaluated at power level B3.

#### 5.3.7 Proximity sensor Power reduction specification

This device uses a proximity sensor that share the same metallic electrode as the transmitting antenna to facilitate triggering in typical user interactivity with the device.

Due to the operating configurations and exposure conditions required by the device, the proximity sensor is used to indicate when the device is held close to a user's body exposure condition. It utilizes the proximity sensor to reduce the output power in specific wireless and operating modes to ensure SAR compliance for the following scenarios: To reduce the output power of main antennas during body operating configurations.

It is noted that the data connection should be enabled manually in the common settings when the mobile operates on data mode. Data mode can be known by SAR service and then proximity sensor can wake up from sleep correspondingly. For SAR test cases related with packet service, addition step of enable data connection should be involved.

**The Detailed Antenna Locations refer to *Antenna Locations*.**

Note: 1. The Div Antenna and GPS Antenna does not have the transmit function.

2. The proximity sensor and main antenna use same metallic electrode, so the location is same.

Antenna/Sensor-to- DUT sides separation distances						
Tx Antenna	Front side	Back side	Left side	Right side	Top side	Bottom side
Main 2G&3G&4G Antenna	NA	NA	NA	NA	135.4mm	NA
2.4G Wi-Fi Antenna	NA	NA	63.3mm	NA	NA	121.7mm
sensor	NA	NA	NA	NA	135.4mm	NA
Diversity antenna and GPS antenna	Only receive signal, so it was not figured out in the following pictures					

**1) Power Reduction operation table**

The following tables summarize the key power reduction information of 2G/3G/4G main antenna. The detailed full power and reduced conducted power measurement results are provided in section 9 of this report:

Band	Sensor Trigger Distance	Capacitive sensor on+ Receiver off	Hotspot on + capacitive sensor off	Other conditions
		Power reduction(dB)	Power reduction(dB)	
GSM850	Back side: 19mm	0	0	0
	Bottom side: 17mm			
	Front side:12mm			
GSM1900	Back side: 19mm	2	2	0
	Bottom side: 17mm			
	Front side:12mm			
UMTS Band2	Back side: 19mm	3	3	0
	Bottom side: 17mm			
	Front side:12mm			
UMTS Band4	Back side: 19mm	3	3	0
	Bottom side: 17mm			
	Front side:12mm			
UMTS Band5	Back side: 19mm	0	0	0
	Bottom side: 17mm			
	Front side:12mm			
LTE Band 2	Back side: 19mm	3	3	0
	Bottom side: 17mm			
	Front side:12mm			
LTE Band 4	Back side: 19mm	3	3	0
	Bottom side: 17mm			
	Front side:12mm			
LTE Band 5	Back side: 19mm	0	0	0

	Bottom side: 17mm			
	Front side:12mm			
LTE Band 7	Back side: 19mm	3	3	0
	Bottom side: 17mm			
	Front side:12mm			

Note:

a. Since the capacitive proximity sensor triggering distance for the Back is 19mm; Bottom is 17mm, Front is 12mm, a conservative distance of Front Side 11mm were required for additional SAR test at maximum power level with sensor off. a conservative distance of Bottom Side 16mm were required for additional SAR test at maximum power level with sensor off. a conservative distance of Back Side 18mm was required for additional SAR test at maximum power level with sensor off.

b. SAR tests with proximity sensor power reduction are only required for the sides of frequency bands in the table above. For the other sides or other frequency bands of the device, SAR is still tested at the maximum power level with sensor off.

**2) Proximity sensor coverage, distance and angle**

2.1) Procedures for determining proximity sensor triggering distances

The device was tested by the test lab to determine the proximity sensor triggering distances for the Back side, Bottom side and Front side of the device. To ensure all production units are compliant, the smallest separation distance determined by the sensor triggering minus 1 mm, must be used as the test separation distance for SAR testing. These SAR tests are included in addition to the SAR tests for the device touching the SAR phantom with reduced power.

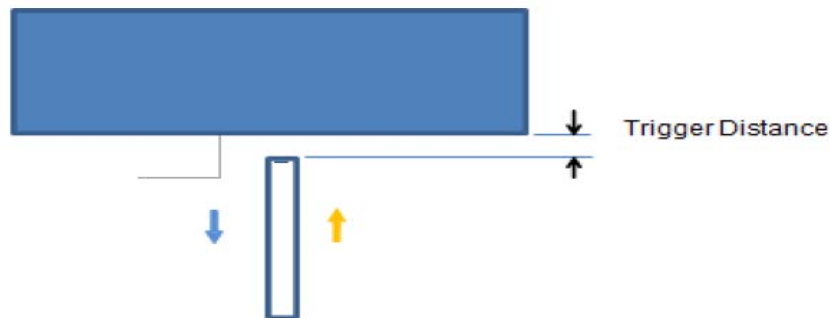

Picture: Proximity sensor triggering distances assessment (Bottom)

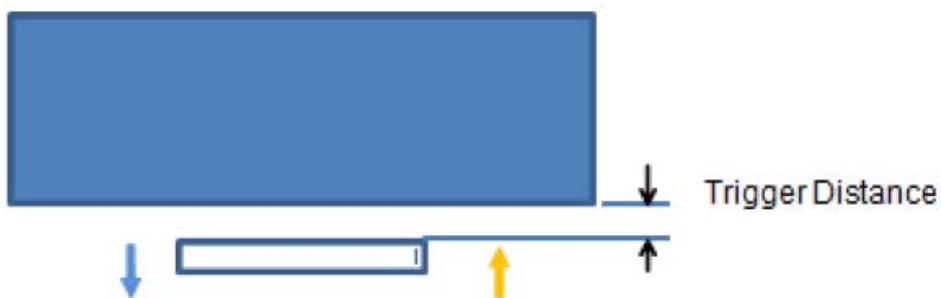

Picture: Proximity sensor triggering distances assessment (Back side)

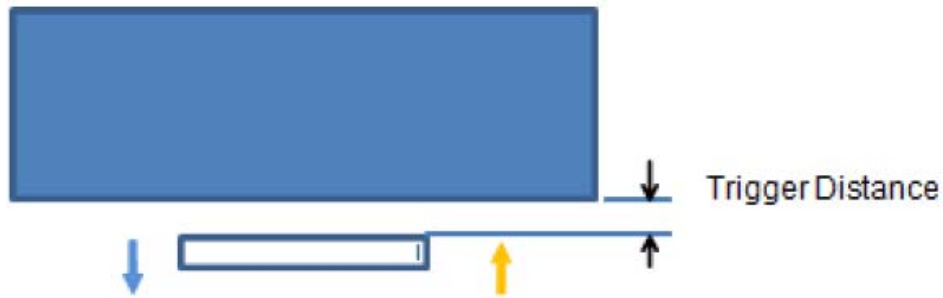

Picture: Proximity sensor triggering distances assessment (Front side)

**Table: Summary of Trigger Distances**

Table: Summary of Trigger Distances

Band(MHz)	Trigger distance-Back Side		Trigger distance-Bottom Side		Trigger distance-Front Side	
	Moving toward phantom	Moving away from phantom	Moving toward phantom	Moving away from phantom	Moving toward phantom	Moving away from phantom
GSM 850	19 mm	19mm	17 mm	17 mm	12 mm	12 mm
GSM1900	19 mm	19 mm	17 mm	17 mm	12 mm	12 mm
UMTS Band 2	19 mm	19 mm	17 mm	17 mm	12 mm	12 mm
UMTS Band 4	19 mm	19 mm	17 mm	17 mm	12 mm	12 mm
UMTS Band 5	19 mm	19 mm	17 mm	17 mm	12 mm	12 mm
LTE Band 2	19 mm	19 mm	17 mm	17 mm	12 mm	12 mm
LTE Band 4	19 mm	19 mm	17 mm	17 mm	12 mm	12 mm
LTE Band 5	19 mm	19 mm	17 mm	17 mm	12 mm	12 mm
LTE Band 7	19 mm	19 mm	17 mm	17 mm	12 mm	12 mm

Table: Reduced power (Moving toward phantom)

Band	Position	Power Reduction Status (dBm)										
		25	22	21	20	19	18	17	16	15	14	13
GSM 850	back side	32.82	32.82	32.82	32.82	32.84	32.84	32.84	32.84	32.84	32.84	32.84
GSM 1900	back side	29.47	29.47	29.47	29.47	27.56	27.56	27.56	27.56	27.56	27.56	27.56
UMTS Band 2	back side	23.61	23.61	23.61	23.61	20.55	20.55	20.55	20.55	20.55	20.55	20.55
UMTS Band 4	back side	23.40	23.40	23.40	23.40	20.37	20.37	20.37	20.37	20.37	20.37	20.37
UMTS Band 5	back side	23.84	23.84	23.84	23.84	23.84	23.84	23.84	23.84	23.84	23.84	23.84
LTE Band 2	back side	23.45	23.45	23.45	23.45	20.38	20.38	20.38	20.38	20.38	20.38	20.38
LTE Band 4	back side	23.42	23.42	23.42	23.42	20.38	20.38	20.38	20.38	20.38	20.38	20.38
LTE Band 5	back side	24.22	24.22	24.22	24.22	24.22	24.22	24.22	24.22	24.22	24.22	24.22





LTE Band 7	back side	21.86	21.86	21.86	21.86	18.97	18.97	18.97	18.97	18.97	18.97	18.97
Band	Position	Power Reduction Status (dBm)										
		25	22	19	16	15	14	13	12	11	10	9
GSM 850	bottom side	32.82	32.82	32.82	32.82	32.82	32.82	32.84	32.84	32.84	32.84	32.84
GSM 1900	bottom side	29.47	29.47	29.47	29.47	29.47	29.47	27.56	27.56	27.56	27.56	27.56
UMTS Band 2	bottom side	23.61	23.61	23.61	23.61	23.61	23.61	20.55	20.55	20.55	20.55	20.55
UMTS Band 4	bottom side	23.40	23.40	23.40	23.40	23.40	23.40	20.37	20.37	20.37	20.37	20.37
UMTS Band 5	bottom side	23.84	23.84	23.84	23.84	23.84	23.84	23.84	23.84	23.84	23.84	23.84
LTE Band 2	bottom side	23.45	23.45	23.45	23.45	23.45	23.45	20.38	20.38	20.38	20.38	20.38
LTE Band 4	bottom side	23.42	23.42	23.42	23.42	23.42	23.42	20.38	20.38	20.38	20.38	20.38
LTE Band 5	bottom side	24.22	24.22	24.22	24.22	24.22	24.22	24.22	24.22	24.22	24.22	24.22
LTE Band 7	bottom side	21.86	21.86	21.86	21.86	21.86	21.86	18.97	18.97	18.97	18.97	18.97
Band	Position	Power Reduction Status (dBm)										
		20	19	18	15	14	13	12	11	10	5	0
GSM 850	front side	32.82	32.82	32.82	32.82	32.82	32.82	32.84	32.84	32.84	32.84	32.84
GSM 1900	front side	29.47	29.47	29.47	29.47	29.47	29.47	27.56	27.56	27.56	27.56	27.56
UMTS Band 2	front side	23.61	23.61	23.61	23.61	23.61	23.61	20.55	20.55	20.55	20.55	20.55
UMTS Band 4	front side	23.40	23.40	23.40	23.40	23.40	23.40	20.37	20.37	20.37	20.37	20.37
UMTS Band 5	front side	23.84	23.84	23.84	23.84	23.84	23.84	23.84	23.84	23.84	23.84	23.84
LTE Band 2	front side	23.45	23.45	23.45	23.45	23.45	23.45	20.38	20.38	20.38	20.38	20.38
LTE Band 4	front side	23.42	23.42	23.42	23.42	23.42	23.42	20.38	20.38	20.38	20.38	20.38
LTE Band 5	front side	24.22	24.22	24.22	24.22	24.22	24.22	24.22	24.22	24.22	24.22	24.22
LTE Band 7	front side	21.86	21.86	21.86	21.86	21.86	21.86	18.97	18.97	18.97	18.97	18.97

Table: Full power (Moving away from phantom)

Band	Position	Power Reduction Status (dBm)										
		24	21	20	19	18	17	16	15	10	5	0
GSM 850	back side	32.82	32.82	32.82	32.84	32.84	32.84	32.84	32.84	32.84	32.84	32.84
GSM 1900	back side	29.47	29.47	29.47	27.56	27.56	27.56	27.56	27.56	27.56	27.56	27.56
UMTS Band 2	back side	23.61	23.61	23.61	20.55	20.55	20.55	20.55	20.55	20.55	20.55	20.55
UMTS Band 4	back side	23.40	23.40	23.40	20.37	20.37	20.37	20.37	20.37	20.37	20.37	20.37
UMTS Band 5	back side	23.84	23.84	23.84	23.84	23.84	23.84	23.84	23.84	23.84	23.84	23.84
LTE Band 2	back side	23.45	23.45	23.45	20.38	20.38	20.38	20.38	20.38	20.38	20.38	20.38
LTE Band 4	back side	23.42	23.42	23.42	20.38	20.38	20.38	20.38	20.38	20.38	20.38	20.38
LTE Band 5	back side	24.22	24.22	24.22	24.22	24.22	24.22	24.22	24.22	24.22	24.22	24.22
LTE Band 7	back side	21.86	21.86	21.86	18.97	18.97	18.97	18.97	18.97	18.97	18.97	18.97
Band	Position	Power Reduction Status (dBm)										
		21	20	19	18	17	16	15	13	10	5	0
GSM 850	bottom side	32.82	32.82	32.82	32.82	32.84	32.84	32.84	32.84	32.84	32.84	32.84
GSM 1900	bottom side	29.47	29.47	29.47	29.47	27.56	27.56	27.56	27.56	27.56	27.56	27.56
UMTS Band 2	bottom side	23.61	23.61	23.61	23.61	20.55	20.55	20.55	20.55	20.55	20.55	20.55
UMTS Band 4	bottom side	23.40	23.40	23.40	23.40	20.37	20.37	20.37	20.37	20.37	20.37	20.37
UMTS Band 5	bottom side	23.84	23.84	23.84	23.84	23.84	23.84	23.84	23.84	23.84	23.84	23.84



LTE Band 2	bottom side	23.45	23.45	23.45	23.45	20.38	20.38	20.38	20.38	20.38	20.38	20.38
LTE Band 4	bottom side	23.42	23.42	23.42	23.42	20.38	20.38	20.38	20.38	20.38	20.38	20.38
LTE Band 5	bottom side	24.22	24.22	24.22	24.22	24.22	24.22	24.22	24.22	24.22	24.22	24.22
LTE Band 7	bottom side	21.86	21.86	21.86	21.86	18.97	18.97	18.97	18.97	18.97	18.97	18.97
Band	Position	Power Reduction Status (dBm)										
		25	22	19	16	15	13	12	11	10	5	0
GSM 850	front side	32.82	32.82	32.82	32.82	32.82	32.82	32.82	32.84	32.84	32.84	32.84
GSM 1900	front side	29.47	29.47	29.47	29.47	29.47	29.47	29.47	27.56	27.56	27.56	27.56
UMTS Band 2	front side	23.61	23.61	23.61	23.61	23.61	23.61	20.55	20.55	20.55	20.55	20.55
UMTS Band 4	front side	23.40	23.40	23.40	23.40	23.40	23.40	20.37	20.37	20.37	20.37	20.37
UMTS Band 5	front side	23.84	23.84	23.84	23.84	23.84	23.84	23.84	23.84	23.84	23.84	23.84
LTE Band 2	front side	23.45	23.45	23.45	23.45	23.45	23.45	20.38	20.38	20.38	20.38	20.38
LTE Band 4	front side	23.42	23.42	23.42	23.42	23.42	23.42	20.38	20.38	20.38	20.38	20.38
LTE Band 5	front side	24.22	24.22	24.22	24.22	24.22	24.22	24.22	24.22	24.22	24.22	24.22
LTE Band 7	front side	21.86	21.86	21.86	21.86	21.86	21.86	18.97	18.97	18.97	18.97	18.97

Note: 1) SAR tests with proximity sensor power reduction are only required for back, front and bottom side of main antenna with GSM850/GSM1900, WCDMA B2/B4/B5 and LTE B2/B4/B5/B7. For the other sides or other frequency bands of the device, the proximity sensor is not triggered. Therefore, the proximity sensor coverage is not evaluated on these orientations.

## 2.2) Procedures for determining antenna and proximity sensor coverage

The proximity sensor and main antenna use same metallic electrode, so there is no spatial offset.

## 2.3) Procedures for determining device tilt angle influences to proximity sensor triggering.

The EUT was positioned directly below the flat phantom at the minimum measured trigger distance with each applicable edge parallel to the base of the flat phantom for each band.

The EUT was rotated about each applicable edge for angles up to +/- 45°. If the output power increased during the rotation the EUT was moved 1mm toward the phantom and the rotation repeated. This procedure was repeated until the power remained reduced for all angles up to +/- 45°.

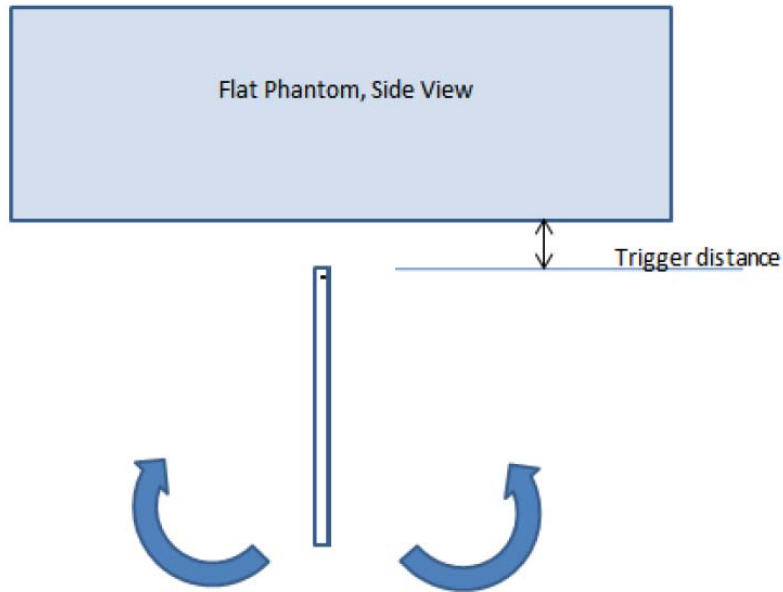

Picture: Proximity sensor tilt angle assessment

Table: Summary of Mobile phone Tilt Angle Influence to Proximity Sensor Triggering (Bottom side)

Band (MHz)	Minimum trigger distance at which power reduction was maintained over $\pm 45^\circ$	Sensor Power Reduction Status										
		$-45^\circ$	$-35^\circ$	$-25^\circ$	$-15^\circ$	$-5^\circ$	$0^\circ$	$5^\circ$	$15^\circ$	$25^\circ$	$35^\circ$	$45^\circ$
GSM 850	17mm	on	on	on	on	on	on	on	on	on	on	on
GSM 1900	17mm	on	on	on	on	on	on	on	on	on	on	on
UMTS Band 2	17mm	on	on	on	on	on	on	on	on	on	on	on
UMTS Band 4	17mm	on	on	on	on	on	on	on	on	on	on	on
UMTS Band 5	17mm	on	on	on	on	on	on	on	on	on	on	on
LTE Band 2	17mm	on	on	on	on	on	on	on	on	on	on	on
LTE Band 4	17mm	on	on	on	on	on	on	on	on	on	on	on
LTE Band 5	17mm	on	on	on	on	on	on	on	on	on	on	on
LTE Band 7	17mm	on	on	on	on	on	on	on	on	on	on	on

**3) Summary SAR test Plan for Proximity sensor power reduction**

For Body SAR compliance, the device uses proximity sensor power reduction for some frequency bands of Main antenna and test positions.

3.1) To ensure all production units are compliant, the smallest separation distance determined by the sensor triggering and sensor coverage for normal and tilt positions for each applicable side triggering conditions, minus 1 mm, is used as the test separation distance for SAR testing.

3.2) SAR tests with proximity sensor power reduction are only required for the sides of frequency bands in the table above. For the other sides or other frequency bands of the device, SAR is still tested at the maximum power level with sensor off.

**5.3.8 Receiver detection mechanism specification**

This device support the receiver detection mechanism, the main purpose is to minimize triggering associated with power reduction scenarios by receiver detection mechanisms and provide enhanced user experience. It uses the receiver to indicate whether the user is making a call in head scenario or not. The selection between head and body power levels is based on the receiver detection mechanism. It can determine proximity to head or body and set the relevant power level for Wi-Fi antennas accordingly.

More details information followings:

Wi-Fi Antenna		Power Reduction Level Amount						
Power Reduction Scenario	Receiver	802.11b	802.11g (CH2~CH10)	802.11n HT20 (CH2~CH10)	802.11n HT40 (CH3~CH8)	802.11g (CH1&CH11)	802.11n HT20 (CH1&CH11)	802.11n HT40 (CH9)
Full power (dBm)		18	17.5	17	14.5	13.5	13.5	11.5
Standalone (dB)	on	3.5	3	2.5	0	0	0	0
	off	0	0	0	0	0	0	0

SAR test Plan

Table 7: Summery of Receiver detection mechanism

Antenna	Receiver on	Receiver off
WiFi Antenna	Power Level A	Power Level B

Based on the summery table of Receiver detection mechanism above,

SAR test Plan

For Head SAR test, standalone SAR is evaluated with receiver on mode;

For Body SAR test, standalone SAR is evaluated with receiver off mode.

## 6 SAR Measurements System Configuration

### 6.1 SAR Measurement Set-up

The DASY system for performing compliance tests consists of the following items:

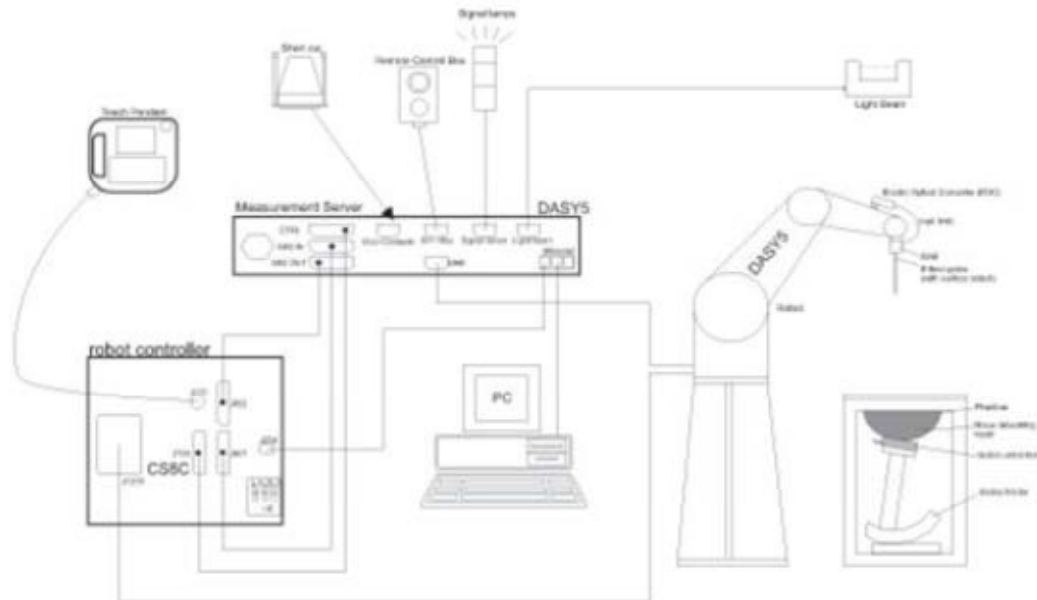

- A standard high precision 6-axis robot with controller, teach pendant and software. An arm extension for accommodating the data acquisition electronics (DAE).
- An isotropic Field probe optimized and calibrated for the targeted measurement.
- A data acquisition electronics (DAE) which performs the signal amplification, signal multiplexing, AD-conversion, offset measurements, mechanical surface detection, collision detection, etc. The unit is battery powered with standard or rechargeable batteries. The signal is optically transmitted to the EOC.
- The Electro-optical converter (EOC) performs the conversion from optical to electrical signals for the digital communication to the DAE. To use optical surface detection, a special version of the EOC is required. The EOC signal is transmitted to the measurement server.
- The function of the measurement server is to perform the time critical tasks such as signal filtering, control of the robot operation and fast movement interrupts.
- The Light Beam used is for probe alignment. This improves the (absolute) accuracy of the probe positioning.
- A computer running WinXP or Win7 and the DASY software.
- Remote control and teach pendant as well as additional circuitry for robot safety such as warning lamps, etc.
- The phantom, the device holder and other accessories according to the targeted measurement.

## 6.2 DASYS E-field Probe System

The SAR measurements were conducted with the dosimetric probe EX3DV4 (manufactured by SPEAG), designed in the classical triangular configuration and optimized for dosimetric evaluation.

### EX3DV4 Probe Specification

Construction	Symmetrical design with triangular core Built-in shielding against static charges PEEK enclosure material (resistant to organic solvents, e.g., DGBE)
Calibration	ISO/IEC 17025 calibration service available
Frequency	10 MHz to > 6 GHz Linearity: $\pm 0.2$ dB (30 MHz to 6 GHz)
Directivity	$\pm 0.3$ dB in HSL (rotation around probe axis) $\pm 0.5$ dB in tissue material (rotation normal to probe axis)
Dynamic Range	10 $\mu$ W/g to > 100 mW/g Linearity: $\pm 0.2$ dB (noise: typically < 1 $\mu$ W/g)
Dimensions	Overall length: 330 mm (Tip: 20 mm) Tip diameter: 2.5 mm (Body: 12 mm) Typical distance from probe tip to dipole centers: 1 mm
Application	High precision dosimetric measurements in any exposure Scenario (e.g., very strong gradient fields). Only probe which enables compliance testing for frequencies up to 6 GHz with precision of better 30%.



### E-field Probe Calibration

Each probe is calibrated according to a dosimetric assessment procedure with accuracy better than  $\pm 10\%$ . The spherical isotropy was evaluated and found to be better than  $\pm 0.25$  dB. The sensitivity parameters (NormX, NormY, NormZ), the diode compression parameter (DCP) and the conversion factor (ConvF) of the probe are tested.

The free space E-field from amplified probe outputs is determined in a test chamber. This is performed in a TEM cell for frequencies below 1 GHz, and in a wave guide above 1 GHz for free space. For the free space calibration, the probe is placed in the volumetric center of the cavity and at the proper orientation with the field. The probe is then rotated 360 degrees.

E-field temperature correlation calibration is performed in a flat phantom filled with the appropriate simulated brain tissue. The measured free space E-field in the medium correlates to temperature rise in a dielectric medium. For temperature correlation calibration a RF transparent thermistor-based temperature probe is used in conjunction with the E-field probe.

$$SAR=C\Delta T/\Delta t$$

Where:  $\Delta t$  = Exposure time (30 seconds),  
 C = Heat capacity of tissue (brain or muscle),  
 $\Delta T$  = Temperature increase due to RF exposure.

Or

$$SAR=|E|^2\sigma/\rho$$

Where:  $\sigma$  = Simulated tissue conductivity,  
 $\rho$  = Tissue density (kg/m<sup>3</sup>).

### 6.3 SAR Measurement Procedure

#### Power Reference Measurement

The Power Reference Measurement and Power Drift Measurements are for monitoring the power drift of the device under test in the batch process. The minimum distance of probe sensors to surface determines the closest measurement point to phantom surface. This distance cannot be smaller than the distance of sensor calibration points to probe tip as defined in the probe properties.

#### Area Scan

The area scan is used as a fast scan in two dimensions to find the area of high field values, before doing a fine measurement around the hot spot. The sophisticated interpolation routines implemented in DASY software can find the maximum found in the scanned area, within a range of the global maximum. The range (in dB) is specified in the standards for compliance testing. For example, a 2 dB range is required in IEEE standard 1528 and IEC 62209 standards, whereby 3 dB is a requirement when compliance is assessed in accordance with the ARIB standard (Japan), if only one zoom scan follows the area scan, then only the absolute maximum will be taken as reference. For cases where multiple maximums are detected, the number of zoom scans has to be increased accordingly.

Area scan parameters extracted from FCC KDB 865664 D01 SAR measurement 100 MHz to 6 GHz.

	≤3 GHz	> 3 GHz
Maximum distance from closest measurement point (geometric center of probe sensors) to phantom surface	5 ± 1 mm	½·δ·ln(2) ± 0.5 mm
Maximum probe angle from probe axis to phantom surface normal at the measurement location	30° ± 1°	20° ± 1°
Maximum area scan spatial resolution: ΔxArea, ΔyArea	≤ 2 GHz: ≤ 15 mm 2 – 3 GHz: ≤ 12 mm	3 – 4 GHz: ≤ 12 mm 4 – 6 GHz: ≤ 10 mm
	When the x or y dimension of the test device, in the measurement plane orientation, is smaller than the above, the measurement resolution must be ≤ the corresponding x or y dimension of the test device with at least one measurement point on the test device.	

### Zoom Scan

Zoom scans are used to assess the peak spatial SAR values within a cubic averaging volume containing 1 gram and 10 gram of simulated tissue. The zoom scan measures points (refer to table below) within a cube whose base faces are centered on the maxima found in a preceding area scan job within the same procedure. When the measurement is done, the zoom scan evaluates the averaged SAR for 1 gram and 10 gram and displays these values next to the job's label.

Zoom scan parameters extracted from FCC KDB 865664 D01 SAR measurement 100 MHz to 6 GHz.

			≤3GHz	> 3 GHz
Maximum zoom scan spatial resolution: $\Delta x_{zoom} \Delta y_{zoom}$			≤2GHz: ≤8mm 2 – 3GHz: ≤5mm*	3 – 4GHz: ≤5mm* 4 – 6GHz: ≤4mm*
Maximum zoom scan spatial resolution, normal to phantom surface	Uniform grid: $\Delta z_{zoom}(n)$		≤5mm	3 – 4GHz: ≤4mm 4 – 5GHz: ≤3mm 5 – 6GHz: ≤2mm
	Graded grid	$\Delta z_{zoom}(1)$ : between 1 <sup>st</sup> two points closest to phantom surface	≤4mm	3 – 4GHz: ≤3mm 4 – 5GHz: ≤2.5mm 5 – 6GHz: ≤2mm
		$\Delta z_{zoom}(n > 1)$ : between subsequent points	≤1.5 • $\Delta z_{zoom}(n-1)$	
Minimum zoom scan volume	X, y, z		≥30mm	3 – 4GHz: ≥28mm 4 – 5GHz: ≥25mm 5 – 6GHz: ≥22mm
<p>Note: <math>\delta</math> is the penetration depth of a plane-wave at normal incidence to the tissue medium; see draft standard IEEE P1528-2011 for details.</p> <p>* When zoom scan is required and the <u>reported</u> SAR from the <i>area scan based 1-g SAR estimation</i> procedures of KDB 447498 is ≤ 1.4W/kg, ≤8mm, ≤7mm and ≤5mm zoom scan resolution may be applied, respectively, for 2GHz to 3GHz, 3GHz to 4GHz and 4GHz to 6GHz.</p>				

### Volume Scan Procedures

The volume scan is used to assess overlapping SAR distributions for antennas transmitting in different frequency bands. It is equivalent to an oversized zoom scan used in standalone measurements. The measurement volume will be used to enclose all the simultaneous transmitting antennas. For antennas transmitting simultaneously in different frequency bands, the volume scan is measured separately in each frequency band. In order to sum correctly to compute the 1g aggregate SAR, the EUT remain in the same test position for all measurements and all volume scan use the same spatial resolution and grid spacing. When all volume scan were completed, the software, SEMCAD postprocessor can combine and subsequently superpose these measurement data to calculating the multiband SAR.

### Power Drift Monitoring

All SAR testing is under the EUT install full charged battery and transmit maximum output power. In DASYS measurement software, the power reference measurement and power drift measurement procedures are used for monitoring the power drift of EUT during SAR test. Both these procedures measure the field at a specified reference position before and after the SAR testing. The software will calculate the field difference in dB. If the power drifts more than 5%, the SAR will be retested.



## 7 Main Test Equipment

Name of Equipment	Manufacturer	Type/Model	Serial Number	Last Cal.	Cal. Due Date
Network analyzer	Agilent	E5071B	MY42404014	2019-05-19	2020-05-18
Dielectric Probe Kit	HP	85070E	US44020115	2019-05-19	2020-05-18
Power meter	Agilent	E4417A	GB41291714	2019-05-19	2020-05-18
Power sensor	Agilent	N8481H	MY50350004	2019-05-19	2020-05-18
Power sensor	Agilent	E9327A	US40441622	2019-05-19	2020-05-18
Dual directional coupler	Agilent	778D-012	50519	2019-05-19	2020-05-18
Dual directional coupler	Agilent	777D	50146	2019-05-19	2020-05-18
Amplifier	INDEXSAR	IXA-020	0401	2019-05-19	2020-05-18
Wideband radio communication tester	R&S	CMW 500	113645	2019-05-19	2020-05-18
BT Base Station Simulator	R&S	CBT	100271	2019-05-19	2020-05-18
E-field Probe	SPEAG	EX3DV4	3677	2019-06-19	2020-06-18
DAE	SPEAG	DAE4	1291	2018-12-04	2019-12-03
Validation Kit 835MHz	SPEAG	D835V2	4d020	2017-08-28	2020-08-27
Validation Kit 1750MHz	SPEAG	D1750V2	1033	2017-01-10	2020-01-09
Validation Kit 1900MHz	SPEAG	D1900V2	5d060	2017-08-26	2020-08-25
Validation Kit 2450MHz	SPEAG	D2450V2	786	2017-08-29	2020-08-28
Validation Kit 2600MHz	SPEAG	D2600V2	1025	2018-05-02	2021-05-01
Temperature Probe	Tianjin jinming	JM222	AA1009129	2019-05-19	2020-05-18
Hygrothermograph	Anymetr	NT-311	20150731	2019-05-19	2020-05-18
Software for Test	Speag	DASY5	52.8.8.1222	/	/
Softwarefor Tissue	Agilent	85070	E06.01.36	/	/

## 8 Tissue Dielectric Parameter Measurements & System Verification

### 8.1 Tissue Verification

The temperature of the tissue-equivalent medium used during measurement must also be within 18°C to 25°C and within ± 2°C of the temperature when the tissue parameters are characterized. The dielectric parameters must be measured before the tissue-equivalent medium is used in a series of SAR measurements. The parameters should be re-measured after each 3 – 4 days of use; or earlier if the dielectric parameters can become out of tolerance.

#### Target values

Frequency (MHz)	Water (%)	Salt (%)	Sugar (%)	Glycol (%)	Preventol (%)	Cellulose (%)	$\epsilon_r$	$\sigma$ (s/m)	
Head	835	41.45	1.45	56	0	0.1	1.0	41.5	0.90
	1750	55.24	0.31	0	44.45	0	0	40.1	1.37
	1900	55.242	0.306	0	44.452	0	0	40.0	1.40
	2450	62.7	0.5	0	36.8	0	0	39.2	1.80
	2600	55.242	0.306	0	44.452	0	0	39.0	1.96
Body	835	52.5	1.4	45	0	0.1	1.0	55.2	0.97
	1750	69.91	0.12	0	29.97	0	0	53.4	1.49
	1900	69.91	0.13	0	29.96	0	0	53.3	1.52
	2450	73.2	0.1	0	26.7	0	0	52.7	1.95
	2600	72.6	0.1	0	27.3	0	0	52.5	2.16

#### Measurements results

Frequency (MHz)	Test Date	Temp °C	Measured Dielectric Parameters		Target Dielectric Parameters		Limit (Within ±5%)		
			$\epsilon_r$	$\sigma$ (s/m)	$\epsilon_r$	$\sigma$ (s/m)	Dev $\epsilon_r$ (%)	Dev $\sigma$ (%)	
835	Head	8/12/2019	21.5	41.4	0.88	41.5	0.90	-0.24	-2.22
	Body	8/13/2019	21.5	54.2	0.96	55.2	0.97	-1.81	-1.03
1750	Head	8/9/2019	21.5	40.2	1.34	40.1	1.37	0.25	-2.19
	Body	8/14/2019	21.5	51.9	1.46	53.4	1.49	-2.81	-2.01
1900	Head	8/10/2019	21.5	40.1	1.41	40.0	1.40	0.25	0.71
	Body	8/7/2019	21.5	52.6	1.51	53.3	1.52	-1.31	-0.66
		8/11/2019	21.5	52.8	1.51	53.3	1.52	-0.94	-0.66
2450	Head	8/15/2019	21.5	38.6	1.81	39.2	1.80	-1.53	0.56
	Body	8/15/2019	21.5	52.5	1.98	52.7	1.95	-0.38	1.54
2600	Head	8/6/2019	21.5	38.2	2.01	39.0	1.96	-2.05	2.55
	Body	8/6/2019	21.5	51.5	2.23	52.5	2.16	-1.90	3.24

Note: The depth of tissue-equivalent liquid in a phantom must be ≥ 15.0 cm for SAR measurements ≤ 3 GHz and ≥ 10.0 cm for measurements > 3 GHz.

## 8.2 System Performance Check

The manufacturer calibrates the probes annually. Dielectric parameters of the tissue simulates were measured using the dielectric probe kit and the network analyzer. A system check measurement for every day was made following the determination of the dielectric parameters of the Tissue simulates, using the dipole validation kit. The dipole antenna was placed under the flat section of the twin SAM phantom.

System check is performed regularly on all frequency bands where tests are performed with the DASY system.

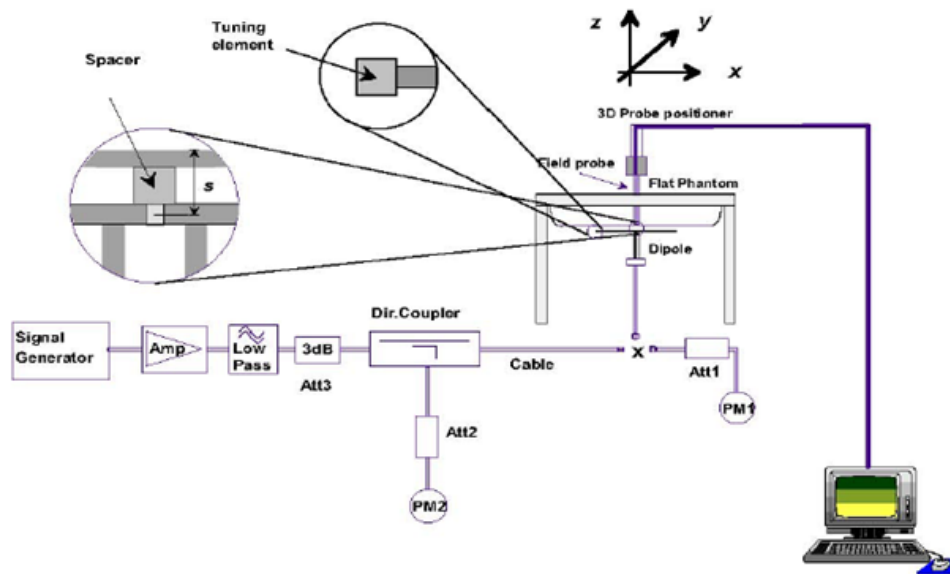

Picture 1 System Performance Check setup



Picture 2 Setup Photo

**Justification for Extended SAR Dipole Calibrations**

Usage of SAR dipoles calibrated less than 3 years ago but more than 1 year ago were confirmed in maintaining return loss ( $< -20$  dB, within 20% of prior calibration) and impedance (within 5 ohm from prior calibration) requirements per extended calibrations in KDB 865664 D01:

Dipole		Date of Measurement	Return Loss(dB)	$\Delta$ %	Impedance ( $\Omega$ )	$\Delta\Omega$
Dipole D835V2 SN: 4d020	Head Liquid	8/28/2017	-31.9	/	50.3	/
		8/27/2018	-29.0	9.09	46.6	-3.7
	Body Liquid	8/28/2017	-24.8	/	46.8	/
		8/27/2018	-27.4	-10.48	48.1	1.3
Dipole D1750V2 SN: 1033	Head Liquid	1/10/2017	-40.3	/	49.8	/
		1/9/2018	-40.0	0.74	49.9	0.1
		1/8/2019	-40.2	-0.50	49.6	0.3
	Body Liquid	1/10/2017	-35.0	/	44.7	/
		1/9/2018	-34.7	0.86	44.9	-0.2
		1/8/2019	-35.2	-1.44	44.6	0.3
Dipole D1900V2 SN: 5d060	Head Liquid	8/26/2017	-23.4	/	52.0	/
		8/25/2018	-24.7	-5.56	54.4	2.4
	Body Liquid	8/26/2017	-21.4	/	52.7	/
		8/25/2018	-24.6	-14.95	55.6	2.9
Dipole D2450V2 SN: 786	Head Liquid	8/29/2017	-25.5	/	53.4	/
		8/28/2018	-23.0	9.80	57.2	3.8
	Body Liquid	8/29/2017	-23.6	/	51.0	/
		8/28/2018	-23.7	-0.42	55.2	4.2
Dipole D2600V2 SN: 1025	Head Liquid	5/2/2018	-22.0	/	48.1	/
		5/1/2019	-22.5	-2.2	48.7	0.6
	Body Liquid	5/2/2018	-21.9	/	46.6	/
		5/1/2019	-21.8	0.5	46.9	-0.3

**System Check results**

Frequency (MHz)	Test Date	Temp $^{\circ}\text{C}$	250mW Measured SAR <sub>1g</sub> (W/kg)	1W Normalized SAR <sub>1g</sub> (W/kg)	1W Target SAR <sub>1g</sub> (W/kg)	$\Delta$ % (Limit $\pm 10\%$ )	Plot No.	
835	Head	8/12/2019	21.5	2.44	9.76	9.45	3.28	1
	Body	8/13/2019	21.5	2.41	9.64	9.75	-1.13	2
1750	Head	8/9/2019	21.5	8.95	35.80	37.20	-3.76	3
	Body	8/14/2019	21.5	9.24	36.96	37.60	-1.70	4
1900	Head	8/10/2019	21.5	9.88	39.52	40.10	-1.45	5
	Body	8/7/2019	21.5	9.93	39.72	39.50	0.56	6
		8/11/2019	21.5	9.91	39.64	39.50	0.35	7
2450	Head	8/15/2019	21.5	13.7	54.80	52.60	4.18	8
	Body	8/15/2019	21.5	12.5	50.00	50.80	-1.57	9
2600	Head	8/6/2019	21.5	13.9	55.60	54.10	2.77	10
	Body	8/6/2019	21.5	13.5	54.00	54.50	-0.92	11

Note: Target Values used derive from the calibration certificate Data Storage and Evaluation.

## 9 Normal and Maximum Output Power

KDB 447498 D01 at the maximum rated output power and within the tune-up tolerance range specified for the product, but not more than 2 dB lower than the maximum tune-up tolerance limit.

### 9.1 GSM Mode

GSM 850 Full Power		Burst-Averaged output power(dBm)				Division Factors	Frame-Averaged output power(dBm)			
		Tune-up	Channel/Frenqucy(MHz)				Tune-up	Channel/Frenqucy(MHz)		
		MAX	128 /824.2	190 /836.6	251 /848.8		MAX	128 /824.2	190 /836.6	251 /848.8
GSM	CS	34.00	32.79	32.80	32.67	9.03	24.97	23.76	23.77	23.64
GPRS/ EGPRS (GMSK)	1 Tx Slot	34.00	32.81	32.80	32.65	9.03	24.97	23.78	23.77	23.62
	2 Tx Slots	31.00	29.85	29.84	29.71	6.02	24.98	23.83	23.82	23.69
	3 Tx Slots	29.20	28.04	28.08	27.94	4.26	24.94	23.78	23.82	23.68
	4 Tx Slots	28.00	26.71	26.74	26.63	3.01	<b>24.99</b>	<b>23.70</b>	<b>23.73</b>	<b>23.62</b>
EGPRS (8PSK)	1 Tx Slot	28.00	26.57	26.68	26.74	9.03	18.97	17.54	17.65	17.71
	2 Tx Slots	25.00	23.77	23.91	23.82	6.02	18.98	17.75	17.89	17.80
	3 Tx Slots	23.20	21.89	22.01	22.03	4.26	18.94	17.63	17.75	17.77
	4 Tx Slots	22.00	20.38	20.51	20.53	3.01	18.99	17.37	17.50	17.52
GSM 1900 Full Power		Burst-Averaged output power(dBm)				Division Factors	Frame-Averaged output power(dBm)			
		Tune-up	Channel/Frenqucy(MHz)				Tune-up	Channel/Frenqucy(MHz)		
		MAX	512 /1850.2	661 /1880	810 /1909.8		MAX	512 /1850.2	661 /1880	810 /1909.8
GSM	CS	31.00	29.43	29.27	29.34	9.03	21.97	20.40	20.24	20.31
GPRS/ EGPRS (GMSK)	1 Tx Slot	31.00	29.44	29.26	29.33	9.03	21.97	20.41	20.23	20.30
	2 Tx Slots	28.00	26.58	26.42	26.48	6.02	21.98	20.56	20.40	20.46
	3 Tx Slots	26.20	24.86	24.70	24.79	4.26	21.94	20.60	20.44	20.53
	4 Tx Slots	25.00	23.60	23.44	23.55	3.01	<b>21.99</b>	<b>20.59</b>	<b>20.43</b>	<b>20.54</b>
EGPRS (8PSK)	1 Tx Slot	27.00	25.62	25.74	25.67	9.03	17.97	16.59	16.71	16.64
	2 Tx Slots	24.00	22.78	22.93	22.82	6.02	17.98	16.76	16.91	16.80
	3 Tx Slots	22.20	21.03	21.12	20.96	4.26	17.94	16.77	16.86	16.70
	4 Tx Slots	21.00	19.52	19.61	19.53	3.01	17.99	16.51	16.60	16.52
GSM 1900 Reduced Power		Burst-Averaged output power(dBm)				Division Factors	Frame-Averaged output power(dBm)			
		Tune-up	Channel/Frenqucy(MHz)				Tune-up	Channel/Frenqucy(MHz)		
		MAX	512 /1850.2	661 /1880	810 /1909.8		MAX	512 /1850.2	661 /1880	810 /1909.8
GSM	CS	29.00	27.38	27.38	27.37	9.03	19.97	18.35	18.35	18.34
GPRS/ EGPRS (GMSK)	1 Tx Slot	29.00	27.49	27.30	27.36	9.03	19.97	18.46	18.27	18.33
	2 Tx Slots	26.00	24.60	24.44	24.54	6.02	19.98	18.58	18.42	18.52



	3 Tx Slots	24.20	22.90	22.72	22.86	4.26	19.94	18.64	18.46	18.60
	4 Tx Slots	23.00	21.62	21.43	21.55	3.01	<b>19.99</b>	<b>18.61</b>	<b>18.42</b>	<b>18.54</b>
EGPRS (8PSK)	1 Tx Slot	27.00	25.64	25.72	25.66	9.03	17.97	16.61	16.69	16.63
	2 Tx Slots	24.00	22.74	22.91	22.82	6.02	17.98	16.72	16.89	16.80
	3 Tx Slots	22.20	21.05	21.05	20.96	4.26	17.94	16.79	16.79	16.70
	4 Tx Slots	21.00	19.59	19.63	19.49	3.01	17.99	16.58	16.62	16.48

Notes: The worst-case configuration and mode for SAR testing is determined to be as follows:

1. Standalone: GSM 850 GMSK (GPRS) mode with 4 time slots for Max power, GSM 1900 GMSK (GPRS) mode with 4 time slots for Max power, based on the output power measurements above.

## 9.2 WCDMA Mode

The following tests were completed according to the test requirements outlined in the 3GPP TS34.121 specification.

WCDMA		Band II(dBm) Full Power				Band II(dBm) Reduced Power			
Tx Channel		9262	9400	9538	Tune-up	9262	9400	9538	Tune-up
Frequency(MHz)		1852.4	1880	1907.6	Limit	1852.4	1880	1907.6	Limit
RMC	12.2kbps	23.57	23.51	23.49	25.00	20.56	20.54	20.48	22.00
AMR	12.2kbps	23.47	23.42	23.36	25.00	20.46	20.45	20.35	22.00
HSDPA	Sub 1	22.99	22.93	22.91	24.50	19.98	19.96	19.90	21.50
	Sub 2	22.98	22.92	22.90	24.50	19.97	19.95	19.89	21.50
	Sub 3	22.47	22.41	22.39	24.00	19.46	19.44	19.38	21.00
	Sub 4	22.46	22.40	22.38	24.00	19.45	19.43	19.37	21.00
HSUPA	Sub 1	22.45	22.39	22.37	22.50	19.44	19.42	19.36	19.50
	Sub 2	21.94	21.88	21.86	22.50	18.93	18.91	18.85	19.50
	Sub 3	22.42	22.37	22.35	23.50	19.41	19.40	19.34	20.50
	Sub 4	21.91	21.86	21.84	22.00	18.90	18.89	18.83	19.00
	Sub 5	22.90	22.85	22.83	23.50	19.89	19.88	19.82	20.50
DC-HSDPA	Sub 1	22.71	22.67	22.63	24.50	19.70	19.70	19.62	21.50
	Sub 2	22.70	22.66	22.62	24.50	19.69	19.69	19.61	21.50
	Sub 3	22.28	22.15	22.13	24.00	19.27	19.18	19.12	21.00
	Sub 4	22.27	22.14	22.12	24.00	19.26	19.17	19.11	21.00
HSPA+	16QAM	22.26	22.22	22.20	22.50	19.35	19.35	19.29	19.50

Note: 1.Per KDB 941225 D01, SAR for each exposure is measured using a 12.2 kbps RMC with TPC bits configured to all "1's".

WCDMA		Band IV(dBm) Full Power				Band IV(dBm) Reduced Power				Band V(dBm) Full Power			
Tx Channel		1312	1413	1513	Tune-up	1312	1413	1513	Tune-up	4132	4183	4233	Tune-up
Frequency(MHz)		1712.4	1732.6	1752.6	Limit	1712.4	1732.6	1752.6	Limit	826.4	836.6	846.6	Limit
RMC	12.2kbps	23.29	23.15	23.31	24.50	20.29	20.11	20.31	21.50	23.56	23.57	23.64	25.00
AMR	12.2kbps	23.19	23.06	23.18	24.50	20.19	20.02	20.18	21.50	23.46	23.48	23.51	25.00
HSDPA	Sub 1	22.71	22.57	22.73	24.00	19.71	19.53	19.73	21.00	22.98	22.99	23.06	24.50
	Sub 2	22.70	22.56	22.72	24.00	19.70	19.52	19.72	21.00	22.97	22.98	23.05	24.50
	Sub 3	22.19	22.05	22.21	23.50	19.19	19.01	19.21	20.50	22.46	22.47	22.54	24.00
	Sub 4	22.18	22.04	22.20	23.50	19.18	19.00	19.20	20.50	22.45	22.46	22.53	24.00
HSUPA	Sub 1	22.37	22.23	22.39	22.50	19.37	19.19	19.39	19.50	22.64	22.65	22.72	23.00
	Sub 2	21.66	21.52	21.68	22.50	18.66	18.48	18.68	19.50	21.93	21.94	22.01	23.00
	Sub 3	22.14	22.01	22.17	23.50	19.14	18.97	19.17	20.50	22.41	22.43	22.50	24.00



	Sub 4	21.63	21.50	21.66	22.00	18.63	18.46	18.66	19.00	21.90	21.92	21.99	22.50
	Sub 5	22.62	22.49	22.65	23.50	19.62	19.45	19.65	20.50	22.89	22.91	22.98	24.00
DC- HSDPA	Sub 1	22.43	22.31	22.45	24.00	19.43	19.27	19.45	21.00	22.70	22.73	22.78	24.50
	Sub 2	22.42	22.30	22.44	24.00	19.42	19.26	19.44	21.00	22.69	22.72	22.77	24.50
	Sub 3	22.00	21.79	21.95	23.50	19.00	18.75	18.95	20.50	22.27	22.21	22.28	24.00
	Sub 4	21.99	21.78	21.94	23.50	18.99	18.74	18.94	20.50	22.26	22.20	22.27	24.00
HSPA+	16QAM	22.18	22.06	22.22	22.50	19.18	19.02	19.22	19.50	22.75	22.78	22.85	23.00

Note: 1.Per KDB 941225 D01, SAR for each exposure is measured using a 12.2 kbps RMC with TPC bits configured to all "1's".



### 9.3 LTE Mode

UE Power Class: 3 (23 +/- 2dBm). The allowed Maximum Power Reduction (MPR) for the maximum output power due to higher order modulation and transmit bandwidth configuration (resource blocks) is specified in Table 6.2.3-1 of the 3GPP TS36.101.

**Table 6.2.3-1: Maximum Power Reduction (MPR) for Power Class 3**

Modulation	Channel bandwidth / Transmission bandwidth (N <sub>RB</sub> )						MPR (dB)
	1.4 MHz	3.0 MHz	5 MHz	10 MHz	15 MHz	20 MHz	
QPSK	> 5	> 4	> 8	> 12	> 16	> 18	≤ 1
16 QAM	≤ 5	≤ 4	≤ 8	≤ 12	≤ 16	≤ 18	≤ 1
16 QAM	> 5	> 4	> 8	> 12	> 16	> 18	≤ 2

LTE FDD Band 2 Full power				Conducted Power(dBm)			Tune-up Limit
Bandwidth	Modulation	RB size	RB offset	Channel/Frequency (MHz)			
				18607/1850.7	18900/1880	19193/1909.3	
1.4MHz	QPSK	1	0	22.94	23.17	23.11	24.50
		1	2	23.36	23.42	23.21	24.50
		1	5	23.06	23.04	23.07	24.50
		3	0	23.31	23.38	23.23	24.50
		3	2	23.24	23.35	23.27	24.50
		3	3	23.39	23.29	23.18	24.50
		6	0	22.40	22.41	22.32	23.50
	16QAM	1	0	22.74	22.47	22.43	23.50
		1	2	22.72	22.62	22.58	23.50
		1	5	22.46	22.40	22.37	23.50
		3	0	22.26	22.35	22.78	23.50
		3	2	22.38	22.30	22.28	23.50
		3	3	22.39	22.34	22.16	23.50
		6	0	21.39	21.44	21.31	22.50
Bandwidth	Modulation	RB size	RB offset	Channel/Frequency (MHz)			Tune-up Limit
				18615/1851.5	18900/1880	19185/1908.5	
3MHz	QPSK	1	0	22.96	23.21	23.14	24.50
		1	7	23.34	23.45	23.25	24.50
		1	14	23.09	23.09	23.11	24.50
		8	0	22.41	22.50	22.36	23.50
		8	4	22.36	22.45	22.39	23.50
		8	7	22.49	22.40	22.28	23.50
		15	0	22.40	22.45	22.35	23.50
	16QAM	1	0	22.77	22.49	22.46	23.50
		1	7	22.75	22.62	22.62	23.50
		1	14	22.48	22.44	22.40	23.50



Bandwidth	Modulation	RB size	RB offset	Channel/Frequency (MHz)			Tune-up Limit
				18625/1852.5	18900/1880	19175/1907.5	
		8	0	21.37	21.48	21.90	22.50
		8	4	21.49	21.43	21.40	22.50
		8	7	21.49	21.46	21.29	22.50
		15	0	21.42	21.48	21.34	22.50
5MHz	QPSK	1	0	22.93	23.19	23.10	24.50
		1	13	23.32	23.41	23.22	24.50
1		24	23.06	23.04	23.07	24.50	
12		0	22.38	22.45	22.32	23.50	
12		6	22.34	22.41	22.34	23.50	
12		13	22.47	22.38	22.24	23.50	
25		0	22.40	22.44	22.33	23.50	
16QAM		1	0	22.74	22.45	22.43	23.50
		1	13	22.72	22.60	22.59	23.50
		1	24	22.45	22.42	22.36	23.50
		12	0	21.35	21.44	21.87	22.50
		12	6	21.46	21.38	21.36	22.50
		12	13	21.46	21.41	21.25	22.50
		25	0	21.40	21.44	21.29	22.50
10MHz	QPSK	1	0	22.95	23.20	23.13	24.50
		1	25	23.35	23.46	23.26	24.50
1		49	23.08	23.08	23.10	24.50	
25		0	22.41	22.50	22.36	23.50	
25		13	22.37	22.46	22.38	23.50	
25		25	22.49	22.42	22.29	23.50	
50		0	22.44	22.46	22.37	23.50	
16QAM		1	0	22.76	22.48	22.45	23.50
		1	25	22.75	22.64	22.62	23.50
		1	49	22.48	22.44	22.39	23.50
		25	0	21.38	21.49	21.91	22.50
		25	13	21.48	21.42	21.39	22.50
		25	25	21.49	21.46	21.29	22.50
		50	0	21.43	21.49	21.33	22.50
15MHz	QPSK	1	0	22.94	23.16	23.11	24.50
		1	38	23.33	23.45	23.23	24.50
1		74	23.05	23.03	23.06	24.50	
36		0	22.39	22.46	22.33	23.50	
36		18	22.34	22.41	22.34	23.50	



Bandwidth	Modulation	RB size	RB offset	Channel/Frequency (MHz)			Tune-up Limit
				18700/1860	18900/1880	19100/1900	
20MHz	16QAM	36	39	22.46	22.39	22.25	23.50
		75	0	22.42	22.42	22.32	23.50
		1	0	22.71	22.46	22.43	23.50
		1	38	22.73	22.61	22.60	23.50
		1	74	22.45	22.40	22.36	23.50
		36	0	21.35	21.47	21.88	22.50
		36	18	21.45	21.37	21.35	22.50
		36	39	21.47	21.42	21.26	22.50
		75	0	21.40	21.44	21.29	22.50
	QPSK	1	0	22.91	23.12	23.08	24.50
		1	50	23.32	23.41	23.21	24.50
		1	99	23.03	23.02	23.03	24.50
		50	0	22.36	22.41	22.29	23.50
		50	25	22.32	22.37	22.31	23.50
		50	50	22.43	22.34	22.21	23.50
		100	0	22.39	22.37	22.28	23.50
16QAM		1	0	22.23	22.42	22.38	23.50
		1	50	22.69	22.59	22.56	23.50
	1	99	22.43	22.37	22.34	23.50	
	50	0	21.32	21.43	21.85	22.50	
	50	25	21.42	21.35	21.32	22.50	
	50	50	21.44	21.37	21.22	22.50	
	100	0	21.38	21.40	21.26	22.50	

LTE FDD Band 2 Reduced Power				Conducted Power(dBm)			Tune-up Limit
Bandwidth	Modulation	RB size	RB offset	Channel/Frequency (MHz)			
				18607/1850.7	18900/1880	19193/1909.3	
1.4MHz	QPSK	1	0	20.10	20.21	20.14	21.50
		1	2	20.50	20.48	20.40	21.50
		1	5	20.20	20.13	20.19	21.50
		3	0	21.27	21.42	21.29	21.50
		3	2	21.32	21.39	21.30	21.50
		3	3	21.39	21.30	21.16	21.50
		6	0	20.41	20.45	20.36	21.50
	16QAM	1	0	20.76	20.49	20.59	21.50
		1	2	20.74	20.71	20.74	21.50
		1	5	20.56	20.52	20.59	21.50
		3	0	21.32	21.41	21.30	21.50
		3	2	21.42	21.34	21.28	21.50
		3	3	21.43	21.30	21.16	21.50



Bandwidth	Modulation	RB size	RB offset	Channel/Frequency (MHz)			Tune-up Limit
				18615/1851.5	18900/1880	19185/1908.5	
3MHz	QPSK	6	0	20.42	20.52	20.40	21.50
		1	0	20.12	20.25	20.17	21.50
		1	7	20.48	20.51	20.44	21.50
		1	14	20.23	20.18	20.23	21.50
		8	0	20.37	20.54	20.42	21.50
		8	4	20.44	20.49	20.42	21.50
		8	7	20.49	20.41	20.26	21.50
	16QAM	15	0	20.41	20.49	20.39	21.50
		1	0	20.79	20.51	20.62	21.50
		1	7	20.77	20.71	20.78	21.50
		1	14	20.58	20.56	20.62	21.50
		8	0	20.43	20.54	20.42	21.50
		8	4	20.53	20.47	20.40	21.50
		8	7	20.53	20.42	20.29	21.50
15	0	20.45	20.56	20.43	21.50		
Bandwidth	Modulation	RB size	RB offset	Channel/Frequency (MHz)			Tune-up Limit
				18625/1852.5	18900/1880	19175/1907.5	
5MHz	QPSK	1	0	20.09	20.23	20.13	21.50
		1	13	20.46	20.47	20.41	21.50
		1	24	20.20	20.13	20.19	21.50
		12	0	20.34	20.49	20.38	21.50
		12	6	20.42	20.45	20.37	21.50
		12	13	20.47	20.39	20.22	21.50
		25	0	20.41	20.48	20.37	21.50
	16QAM	1	0	20.76	20.47	20.59	21.50
		1	13	20.74	20.69	20.75	21.50
		1	24	20.55	20.54	20.58	21.50
		12	0	20.41	20.50	20.39	21.50
		12	6	20.50	20.42	20.36	21.50
		12	13	20.50	20.37	20.25	21.50
		25	0	20.43	20.52	20.38	21.50
Bandwidth	Modulation	RB size	RB offset	Channel/Frequency (MHz)			Tune-up Limit
				18650/1855	18900/1880	19150/1905	
10MHz	QPSK	1	0	20.11	20.24	20.16	21.50
		1	25	20.49	20.52	20.45	21.50
		1	49	20.22	20.17	20.22	21.50
		25	0	20.37	20.54	20.42	21.50
		25	13	20.45	20.50	20.41	21.50
		25	25	20.49	20.43	20.27	21.50
		50	0	20.45	20.50	20.41	21.50
	16QAM	1	0	20.78	20.50	20.61	21.50



		1	25	20.77	20.73	20.78	21.50
		1	49	20.58	20.56	20.61	21.50
		25	0	20.44	20.55	20.43	21.50
		25	13	20.52	20.46	20.39	21.50
		25	25	20.53	20.42	20.29	21.50
		50	0	20.46	20.57	20.42	21.50
Bandwidth	Modulation	RB size	RB offset	Channel/Frequency (MHz)			Tune-up Limit
				18675/1857.5	18900/1880	19125/1902.5	
15MHz	QPSK	1	0	20.10	20.20	20.14	21.50
		1	38	20.47	20.51	20.42	21.50
		1	74	20.19	20.12	20.18	21.50
		36	0	20.35	20.50	20.39	21.50
		36	18	20.42	20.45	20.37	21.50
		36	39	20.46	20.40	20.23	21.50
	16QAM	75	0	20.43	20.46	20.36	21.50
		1	0	20.73	20.48	20.59	21.50
		1	38	20.75	20.70	20.76	21.50
		1	74	20.55	20.52	20.58	21.50
		36	0	20.41	20.53	20.40	21.50
		36	18	20.49	20.41	20.35	21.50
		36	39	20.51	20.38	20.26	21.50
		75	0	20.43	20.52	20.38	21.50
Bandwidth	Modulation	RB size	RB offset	Channel/Frequency (MHz)			Tune-up Limit
				18700/1860	18900/1880	19100/1900	
20MHz	QPSK	1	0	20.07	20.16	20.11	21.50
		1	50	20.46	20.47	20.40	21.50
		1	99	20.17	20.11	20.15	21.50
		50	0	20.32	20.45	20.35	21.50
		50	25	20.40	20.41	20.34	21.50
		50	50	20.43	20.35	20.19	21.50
		100	0	20.40	20.41	20.32	21.50
	16QAM	1	0	20.37	20.44	20.54	21.50
		1	50	20.71	20.68	20.72	21.50
		1	99	20.53	20.49	20.56	21.50
		50	0	20.38	20.49	20.37	21.50
		50	25	20.46	20.39	20.32	21.50
		50	50	20.48	20.33	20.22	21.50
		100	0	20.41	20.48	20.35	21.50



LTE FDD Band 4 Full power				Conducted Power(dBm)			Tune-up Limit
Bandwidth	Modulation	RB size	RB offset	Channel/Frequency (MHz)			
				19957/1710.7	20175/1732.5	20393/1754.3	
1.4MHz	QPSK	1	0	23.36	23.21	23.12	24.50
		1	2	23.53	23.38	23.45	24.50
		1	5	23.12	23.07	23.16	24.50
		3	0	23.49	23.41	23.45	24.50
		3	2	23.43	23.44	23.45	24.50
		3	3	23.43	23.33	23.35	24.50
	16QAM	6	0	22.53	22.39	22.50	23.50
		1	0	22.86	22.56	22.46	23.50
		1	2	22.84	22.63	22.75	23.50
		1	5	22.55	22.40	22.39	23.50
		3	0	22.50	22.38	22.47	23.50
		3	2	22.47	22.43	22.45	23.50
		3	3	22.43	22.36	22.32	23.50
6	0	21.51	21.49	21.50	22.50		
Bandwidth	Modulation	RB size	RB offset	Channel/Frequency (MHz)			Tune-up Limit
				19965/1711.5	20175/1732.5	20385/1753.5	
3MHz	QPSK	1	0	23.38	23.25	23.15	24.50
		1	7	23.51	23.41	23.49	24.50
		1	14	23.15	23.12	23.20	24.50
		8	0	22.59	22.53	22.58	23.50
		8	4	22.55	22.54	22.57	23.50
		8	7	22.53	22.44	22.45	23.50
		15	0	22.53	22.43	22.53	23.50
	16QAM	1	0	22.89	22.58	22.49	23.50
		1	7	22.87	22.63	22.79	23.50
		1	14	22.57	22.44	22.42	23.50
		8	0	21.61	21.51	21.59	22.50
		8	4	21.58	21.56	21.57	22.50
		8	7	21.53	21.48	21.45	22.50
15	0	21.54	21.53	21.53	22.50		
Bandwidth	Modulation	RB size	RB offset	Channel/Frequency (MHz)			Tune-up Limit
				19975/1712.5	20175/1732.5	20375/1752.5	
5MHz	QPSK	1	0	23.35	23.23	23.11	24.50
		1	13	23.49	23.37	23.46	24.50
		1	24	23.12	23.07	23.16	24.50
		12	0	22.56	22.48	22.54	23.50
		12	6	22.53	22.50	22.52	23.50
		12	13	22.51	22.42	22.41	23.50
		25	0	22.53	22.42	22.51	23.50



Bandwidth	Modulation	RB size	RB offset	Channel/Frequency (MHz)			Tune-up Limit
				20000/1715	20175/1732.5	20350/1750	
	16QAM	1	0	22.86	22.54	22.46	23.50
		1	13	22.84	22.61	22.76	23.50
		1	24	22.54	22.42	22.38	23.50
		12	0	21.59	21.47	21.56	22.50
		12	6	21.55	21.51	21.53	22.50
		12	13	21.50	21.43	21.41	22.50
		25	0	21.52	21.49	21.48	22.50
10MHz	QPSK	1	0	23.37	23.24	23.14	24.50
		1	25	23.52	23.42	23.50	24.50
		1	49	23.14	23.11	23.19	24.50
		25	0	22.59	22.53	22.58	23.50
		25	13	22.56	22.55	22.56	23.50
		25	25	22.53	22.46	22.46	23.50
		50	0	22.57	22.44	22.55	23.50
	16QAM	1	0	22.88	22.57	22.48	23.50
		1	25	22.87	22.65	22.79	23.50
		1	49	22.57	22.44	22.41	23.50
		25	0	21.62	21.52	21.60	22.50
		25	13	21.57	21.55	21.56	22.50
		25	25	21.53	21.48	21.45	22.50
		50	0	21.55	21.54	21.52	22.50
Bandwidth	Modulation	RB size	RB offset	Channel/Frequency (MHz)			Tune-up Limit
				20025/1717.5	20175/1732.5	20325/1747.5	
15MHz	QPSK	1	0	23.36	23.20	23.12	24.50
		1	38	23.50	23.41	23.47	24.50
		1	74	23.11	23.06	23.15	24.50
		36	0	22.57	22.49	22.55	23.50
		36	18	22.53	22.50	22.52	23.50
		36	39	22.50	22.43	22.42	23.50
		75	0	22.55	22.40	22.50	23.50
	16QAM	1	0	22.83	22.55	22.46	23.50
		1	38	22.85	22.62	22.77	23.50
		1	74	22.54	22.40	22.38	23.50
		36	0	21.59	21.50	21.57	22.50
		36	18	21.54	21.50	21.52	22.50
		36	39	21.51	21.44	21.42	22.50
		75	0	21.52	21.49	21.48	22.50
Bandwidth	Modulation	RB size	RB offset	Channel/Frequency (MHz)			Tune-up Limit
				20050/1720	20175/1732.5	20300/1745	
20MHz	QPSK	1	0	23.33	23.16	23.09	24.50
		1	50	23.49	23.37	23.45	24.50



		1	99	23.09	23.05	23.12	24.50
		50	0	22.54	22.44	22.51	23.50
		50	25	22.51	22.46	22.49	23.50
		50	50	22.47	22.38	22.38	23.50
		100	0	22.52	22.35	22.46	23.50
	16QAM	1	0	22.65	22.51	22.41	23.50
		1	50	22.81	22.60	22.73	23.50
		1	99	22.52	22.37	22.36	23.50
		50	0	21.56	21.46	21.54	22.50
		50	25	21.51	21.48	21.49	22.50
		50	50	21.48	21.39	21.38	22.50
		100	0	21.50	21.45	21.45	22.50

LTE FDD Band 4 Reduced Power				Conducted Power(dBm)			Tune-up Limit
Bandwidth	Modulation	RB size	RB offset	Channel/Frequency (MHz)			
				19957/1710.7	20175/1732.5	20393/1754.3	
1.4MHz	QPSK	1	0	20.45	20.28	20.25	21.50
		1	2	20.65	20.46	20.53	21.50
		1	5	20.16	20.14	20.24	21.50
		3	0	20.52	20.46	20.50	21.50
		3	2	20.43	20.45	20.45	21.50
		3	3	20.40	20.27	20.38	21.50
		6	0	20.06	19.98	20.01	21.50
	16QAM	1	0	20.47	20.07	20.11	21.50
		1	2	20.45	20.32	20.26	21.50
		1	5	20.61	20.50	20.66	21.50
		3	0	20.36	20.22	20.32	21.50
		3	2	20.50	20.42	20.45	21.50
		3	3	20.44	20.35	20.37	21.50
		6	0	20.53	20.50	20.52	21.50
Bandwidth	Modulation	RB size	RB offset	Channel/Frequency (MHz)			Tune-up Limit
				19965/1711.5	20175/1732.5	20385/1753.5	
3MHz	QPSK	1	0	20.47	20.32	20.28	21.50
		1	7	20.63	20.49	20.57	21.50
		1	14	20.19	20.19	20.28	21.50
		8	0	20.62	20.58	20.63	21.50
		8	4	20.55	20.55	20.57	21.50
		8	7	20.50	20.38	20.48	21.50
		15	0	20.56	20.52	20.54	21.50
	16QAM	1	0	21.00	20.59	20.64	21.50
		1	7	20.98	20.82	20.80	21.50
		1	14	20.63	20.54	20.69	21.50





Bandwidth	Modulation	RB size	RB offset	Channel/Frequency (MHz)			Tune-up Limit
				19975/1712.5	20175/1732.5	20375/1752.5	
		8	0	20.67	20.55	20.64	21.50
		8	4	20.61	20.55	20.57	21.50
		8	7	20.54	20.47	20.50	21.50
		15	0	20.56	20.54	20.55	21.50
Bandwidth	Modulation	RB size	RB offset	Channel/Frequency (MHz)			Tune-up Limit
				19975/1712.5	20175/1732.5	20375/1752.5	
5MHz	QPSK	1	0	20.44	20.30	20.24	21.50
		1	13	20.61	20.45	20.54	21.50
		1	24	20.16	20.14	20.24	21.50
		12	0	20.59	20.53	20.59	21.50
		12	6	20.53	20.51	20.52	21.50
		12	13	20.48	20.36	20.44	21.50
		25	0	20.56	20.51	20.52	21.50
	16QAM	1	0	20.97	20.55	20.61	21.50
		1	13	20.95	20.80	20.77	21.50
		1	24	20.60	20.52	20.65	21.50
		12	0	20.65	20.51	20.61	21.50
		12	6	20.58	20.50	20.53	21.50
		12	13	20.51	20.42	20.46	21.50
		25	0	20.54	20.50	20.50	21.50
Bandwidth	Modulation	RB size	RB offset	Channel/Frequency (MHz)			Tune-up Limit
				20000/1715	20175/1732.5	20350/1750	
10MHz	QPSK	1	0	20.46	20.31	20.27	21.50
		1	25	20.64	20.50	20.58	21.50
		1	49	20.18	20.18	20.27	21.50
		25	0	20.62	20.58	20.63	21.50
		25	13	20.56	20.56	20.56	21.50
		25	25	20.50	20.40	20.49	21.50
		50	0	20.60	20.53	20.56	21.50
	16QAM	1	0	20.99	20.58	20.63	21.50
		1	25	20.98	20.84	20.80	21.50
		1	49	20.63	20.54	20.68	21.50
		25	0	20.68	20.56	20.65	21.50
		25	13	20.60	20.54	20.56	21.50
		25	25	20.54	20.47	20.50	21.50
		50	0	20.57	20.55	20.54	21.50
Bandwidth	Modulation	RB size	RB offset	Channel/Frequency (MHz)			Tune-up Limit
				20025/1717.5	20175/1732.5	20325/1747.5	
15MHz	QPSK	1	0	20.45	20.27	20.25	21.50
		1	38	20.62	20.49	20.55	21.50
		1	74	20.15	20.13	20.23	21.50
		36	0	20.60	20.54	20.60	21.50
		36	18	20.53	20.51	20.52	21.50



Bandwidth	Modulation	RB size	RB offset	Channel/Frequency (MHz)			Tune-up Limit
				20050/1720	20175/1732.5	20300/1745	
20MHz	16QAM	36	39	20.47	20.37	20.45	21.50
		75	0	20.58	20.49	20.51	21.50
		1	0	20.94	20.56	20.61	21.50
		1	38	20.96	20.81	20.78	21.50
		1	74	20.60	20.50	20.65	21.50
		36	0	20.65	20.54	20.62	21.50
		36	18	20.57	20.49	20.52	21.50
		36	39	20.52	20.43	20.47	21.50
		75	0	20.54	20.50	20.50	21.50
	QPSK	1	0	20.42	20.23	20.22	21.50
		1	50	20.61	20.45	20.53	21.50
		1	99	20.13	20.12	20.20	21.50
		50	0	20.57	20.49	20.56	21.50
		50	25	20.51	20.47	20.49	21.50
		50	50	20.44	20.32	20.41	21.50
		100	0	20.55	20.44	20.47	21.50
16QAM		1	0	20.80	20.52	20.56	21.50
		1	50	20.92	20.79	20.74	21.50
	1	99	20.58	20.47	20.63	21.50	
	50	0	20.62	20.50	20.59	21.50	
	50	25	20.54	20.47	20.49	21.50	
	50	50	20.49	20.38	20.43	21.50	
	100	0	20.52	20.46	20.47	21.50	

LTE FDD Band 5 Full Power				Conducted Power(dBm)			Tune-up Limit
Bandwidth	Modulation	RB size	RB offset	Channel/Frequency (MHz)			
				20407/824.7	20525/836.5	20643/848.3	
1.4MHz	QPSK	1	0	23.67	23.67	23.58	25.00
		1	2	23.77	23.76	23.67	25.00
		1	5	23.68	23.60	23.55	25.00
		3	0	23.62	23.68	23.63	25.00
		3	2	23.63	23.68	23.58	25.00
		3	3	23.72	23.63	23.55	25.00
		6	0	22.75	22.73	22.65	24.00
	16QAM	1	0	23.03	22.96	22.88	24.00
		1	2	23.01	23.05	22.96	24.00
		1	5	22.97	22.91	22.94	24.00
		3	0	22.59	22.61	22.63	24.00
		3	2	22.70	22.68	22.63	24.00
		3	3	22.73	22.64	22.56	24.00



Bandwidth	Modulation	RB size	RB offset	Channel/Frequency (MHz)			Tune-up Limit
				20415/825.5	20525/836.5	20635/847.5	
3MHz	QPSK	6	0	21.71	21.73	21.68	23.00
		1	0	23.69	23.71	23.61	25.00
		1	7	23.75	23.79	23.71	25.00
		1	14	23.71	23.65	23.59	25.00
		8	0	22.72	22.80	22.76	24.00
		8	4	22.75	22.78	22.70	24.00
		8	7	22.82	22.74	22.65	24.00
	16QAM	15	0	22.75	22.77	22.68	24.00
		1	0	23.06	22.98	22.91	24.00
		1	7	23.04	23.05	23.00	24.00
		1	14	22.99	22.95	22.97	24.00
		8	0	21.70	21.74	21.75	23.00
		8	4	21.81	21.81	21.75	23.00
		8	7	21.83	21.76	21.69	23.00
		15	0	21.74	21.77	21.71	23.00
Bandwidth	Modulation	RB size	RB offset	Channel/Frequency (MHz)			Tune-up Limit
				20425/826.5	20525/836.5	20625/846.5	
5MHz	QPSK	1	0	23.66	23.69	23.57	25.00
		1	13	23.73	23.75	23.68	25.00
		1	24	23.68	23.60	23.55	25.00
		12	0	22.69	22.75	22.72	24.00
		12	6	22.73	22.74	22.65	24.00
		12	13	22.80	22.72	22.61	24.00
		25	0	22.75	22.76	22.66	24.00
	16QAM	1	0	23.03	22.94	22.88	24.00
		1	13	23.01	23.03	22.97	24.00
		1	24	22.96	22.93	22.93	24.00
		12	0	21.68	21.70	21.72	23.00
		12	6	21.78	21.76	21.71	23.00
		12	13	21.80	21.71	21.65	23.00
		25	0	21.72	21.73	21.66	23.00
Bandwidth	Modulation	RB size	RB offset	Channel/Frequency (MHz)			Tune-up Limit
				20450/829	20525/836.5	20600/844	
10MHz	QPSK	1	0	23.64	23.62	23.55	25.00
		1	25	23.73	23.75	23.67	25.00
		1	49	23.65	23.58	23.51	25.00
		25	0	22.67	22.71	22.69	24.00
		25	13	22.71	22.70	22.62	24.00
		25	25	22.76	22.68	22.58	24.00
		50	0	22.74	22.69	22.61	24.00
	16QAM	1	0	23.01	22.91	22.83	24.00



		1	25	22.98	23.02	22.94	24.00
		1	49	22.94	22.88	22.91	24.00
		25	0	21.65	21.69	21.70	23.00
		25	13	21.74	21.73	21.67	23.00
		25	25	21.78	21.67	21.62	23.00
		50	0	21.70	21.69	21.63	23.00

LTE FDD Band 7 Full power				Conducted Power(dBm)			Tune-up Limit
Bandwidth	Modulation	RB size	RB offset	Channel/Frequency (MHz)			
				20775/2502.5	21100/2535	21425/2567.5	
5MHz	QPSK	1	0	21.63	21.65	21.61	23.00
		1	13	22.01	21.92	21.95	23.00
		1	24	21.83	21.73	21.71	23.00
		12	0	20.96	20.83	20.87	22.00
		12	6	21.04	20.92	20.93	22.00
		12	13	21.10	20.94	20.98	22.00
		25	0	21.02	20.89	20.96	22.00
	16QAM	1	0	21.08	20.95	20.99	22.00
		1	13	21.06	21.08	21.15	22.00
		1	24	21.09	21.02	21.11	22.00
		12	0	19.99	19.81	19.89	21.00
		12	6	20.09	19.89	19.95	21.00
		12	13	20.10	19.88	20.00	21.00
		25	0	20.04	19.82	19.98	21.00
Bandwidth	Modulation	RB size	RB offset	Channel/Frequency (MHz)			Tune-up Limit
				20800/2505	21100/2535	21400/2565	
10MHz	QPSK	1	0	21.65	21.66	21.64	23.00
		1	25	22.04	21.97	21.99	23.00
		1	49	21.85	21.77	21.74	23.00
		25	0	20.99	20.88	20.91	22.00
		25	13	21.07	20.97	20.97	22.00
		25	25	21.12	20.98	21.03	22.00
		50	0	21.06	20.91	21.00	22.00
	16QAM	1	0	21.10	20.98	21.01	22.00
		1	25	21.09	21.12	21.18	22.00
		1	49	21.12	21.04	21.14	22.00
		25	0	20.02	19.86	19.93	21.00
		25	13	20.11	19.93	19.98	21.00
		25	25	20.13	19.93	20.04	21.00
		50	0	20.07	19.87	20.02	21.00
Bandwidth	Modulation	RB size	RB offset	Channel/Frequency (MHz)			Tune-up Limit
				20825/2507.5	21100/2535	21375/2562.5	



15MHz	QPSK	1	0	21.64	21.62	21.62	23.00
		1	38	22.02	21.96	21.96	23.00
		1	74	21.82	21.72	21.70	23.00
		36	0	20.97	20.84	20.88	22.00
		36	18	21.04	20.92	20.93	22.00
		36	39	21.09	20.95	20.99	22.00
		75	0	21.04	20.87	20.95	22.00
	16QAM	1	0	21.05	20.96	20.99	22.00
		1	38	21.07	21.09	21.16	22.00
		1	74	21.09	21.00	21.11	22.00
		36	0	19.99	19.84	19.90	21.00
		36	18	20.08	19.88	19.94	21.00
		36	39	20.11	19.89	20.01	21.00
		75	0	20.04	19.82	19.98	21.00
Bandwidth	Modulation	RB size	RB offset	Channel/Frequency (MHz)			Tune-up Limit
				20850/2510	21100/2535	21350/2560	
20MHz	QPSK	1	0	21.61	21.58	21.59	23.00
		1	50	22.01	21.92	21.94	23.00
		1	99	21.80	21.71	21.67	23.00
		50	0	20.94	20.79	20.84	22.00
		50	25	21.02	20.88	20.90	22.00
		50	50	21.06	20.90	20.95	22.00
		100	0	21.01	20.82	20.91	22.00
	16QAM	1	0	20.92	20.92	20.94	22.00
		1	50	21.03	21.07	21.12	22.00
		1	99	21.07	20.97	21.09	22.00
		50	0	19.96	19.80	19.87	21.00
		50	25	20.05	19.86	19.91	21.00
		50	50	20.08	19.84	19.97	21.00
		100	0	20.02	19.78	19.95	21.00

LTE FDD Band 7 Reduced Power				Conducted Power(dBm)			Tune-up Limit
Bandwidth	Modulation	RB size	RB offset	Channel/Frequency (MHz)			
				20775/2502.5	21100/2535	21425/2567.5	
5MHz	QPSK	1	0	18.56	18.66	18.43	20.00
		1	13	19.02	18.91	18.91	20.00
		1	24	18.74	18.59	18.61	20.00
		12	0	18.89	18.79	18.84	20.00
		12	6	18.95	18.86	18.86	20.00
		12	13	19.05	18.90	18.90	20.00
		25	0	18.93	18.85	18.85	20.00
	16QAM	1	0	19.17	18.84	18.78	20.00



		1	13	19.15	19.07	19.11	20.00
		1	24	19.11	18.98	18.96	20.00
		12	0	18.93	18.79	18.74	20.00
		12	6	19.05	18.86	18.86	20.00
		12	13	19.08	18.93	18.93	20.00
		25	0	18.98	18.83	18.86	20.00
Bandwidth	Modulation	RB size	RB offset	Channel/Frequency (MHz)			Tune-up Limit
				20800/2505	21100/2535	21400/2565	
10MHz	QPSK	1	0	18.58	18.67	18.46	20.00
		1	25	19.05	18.96	18.95	20.00
		1	49	18.76	18.63	18.64	20.00
		25	0	18.92	18.84	18.88	20.00
		25	13	18.98	18.91	18.90	20.00
		25	25	19.07	18.94	18.95	20.00
	16QAM	50	0	18.97	18.87	18.89	20.00
		1	0	19.19	18.87	18.80	20.00
		1	25	19.18	19.11	19.14	20.00
		1	49	19.14	19.00	18.99	20.00
		25	0	18.96	18.84	18.78	20.00
		25	13	19.07	18.90	18.89	20.00
		25	25	19.11	18.98	18.97	20.00
		50	0	19.01	18.88	18.90	20.00
Bandwidth	Modulation	RB size	RB offset	Channel/Frequency (MHz)			Tune-up Limit
				20825/2507.5	21100/2535	21375/2562.5	
15MHz	QPSK	1	0	18.57	18.63	18.44	20.00
		1	38	19.03	18.95	18.92	20.00
		1	74	18.73	18.58	18.60	20.00
		36	0	18.90	18.80	18.85	20.00
		36	18	18.95	18.86	18.86	20.00
		36	39	19.04	18.91	18.91	20.00
		75	0	18.95	18.83	18.84	20.00
	16QAM	1	0	19.14	18.85	18.78	20.00
		1	38	19.16	19.08	19.12	20.00
		1	74	19.11	18.96	18.96	20.00
		36	0	18.93	18.82	18.75	20.00
		36	18	19.04	18.85	18.85	20.00
		36	39	19.09	18.94	18.94	20.00
		75	0	18.98	18.83	18.86	20.00
Bandwidth	Modulation	RB size	RB offset	Channel/Frequency (MHz)			Tune-up Limit
				20850/2510	21100/2535	21350/2560	
20MHz	QPSK	1	0	18.54	18.59	18.41	20.00
		1	50	19.02	18.91	18.90	20.00
		1	99	18.71	18.57	18.57	20.00



		50	0	18.87	18.75	18.81	20.00
		50	25	18.93	18.82	18.83	20.00
		50	50	19.01	18.86	18.87	20.00
		100	0	18.92	18.78	18.80	20.00
	16QAM	1	0	18.85	18.81	18.73	20.00
		1	50	19.12	19.06	19.08	20.00
		1	99	19.09	18.93	18.94	20.00
		50	0	18.90	18.78	18.72	20.00
		50	25	19.01	18.83	18.82	20.00
		50	50	19.06	18.89	18.90	20.00
		100	0	18.96	18.79	18.83	20.00

### 9.4 WLAN Mode

#### FCC

Wi-Fi 2.4G Full Power Mode	Channel /Frequency(MHz)	Maximum Output Power (dBm)	
		Tune-up	Meas.
802.11b (1M)	1/2412	18.00	16.96
	6/2437	18.00	17.01
	11/2462	18.00	17.07
802.11g (6M)	1/2412	13.50	11.61
	2/2417	17.50	15.68
	6/2437	17.50	15.62
	10/2457	17.50	15.86
	11/2462	13.50	11.93
802.11n-HT20 (MCS0)	1/2412	13.50	11.65
	2/2417	17.00	15.15
	6/2437	17.00	15.27
	10/2457	17.00	15.38
	11/2462	13.50	11.86
802.11n-HT40 (MCS0)	3/2422	14.50	12.96
	6/2437	14.50	13.01
	8/2447	14.50	12.92
	9/2452	11.50	9.97

Wi-Fi 2.4G Receiver on Mode	Channel /Frequency(MHz)	Maximum Output Power (dBm)	
		Tune-up	Meas.
802.11b (1M)	1/2412	14.50	13.51
	6/2437	14.50	13.57
	11/2462	14.50	13.66
802.11g (6M)	1/2412	13.50	12.60
	2/2417	14.50	12.82
	6/2437	14.50	12.91
	10/2457	14.50	12.85
	11/2462	13.50	11.98
802.11n-HT20 (MCS0)	1/2412	13.50	11.41
	2/2417	14.50	12.75
	6/2437	14.50	12.85
	10/2457	14.50	12.80





	11/2462	13.50	11.83
802.11n-HT40 (MCS0)	3/2422	14.50	12.61
	6/2437	14.50	12.54
	8/2447	14.50	12.65
	9/2452	11.50	9.70

## CE

Wi-Fi 2.4G Full Power Mode	Channel /Frequency(MHz)	Maximum Output Power (dBm)	
		Tune-up	Meas.
802.11b (1M)	1/2412	18.00	16.96
	7/2442	18.00	17.02
	13/2472	18.00	17.04
802.11g (6M)	1/2412	13.50	11.61
	7/2442	17.50	15.61
	13/2472	13.50	11.94
802.11n-HT20 (MCS0)	1/2412	13.50	11.65
	7/2442	17.00	15.31
	13/2472	13.50	11.84
802.11n-HT40 (MCS0)	3/2422	14.50	12.96
	7/2442	14.50	13.02
	11/2462	11.50	9.98

Wi-Fi 2.4G (Receiver on) Mode	Channel /Frequency(MHz)	Maximum Output Power (dBm)	
		Tune-up	Meas.
802.11b (1M)	1/2412	14.50	13.49
	7/2442	14.50	13.57
	13/2472	14.50	13.64
802.11g (6M)	1/2412	13.50	12.59
	7/2442	14.50	12.90
	13/2472	13.50	11.94
802.11n-HT20 (MCS0)	1/2412	13.50	11.34
	7/2442	14.50	12.76
	13/2472	13.50	11.81
802.11n-HT40 (MCS0)	3/2422	14.50	12.60
	7/2442	14.50	12.53
	11/2462	11.50	9.81

### 9.5 Bluetooth Mode

Bluetooth	Conducted Power(dBm)			Tune-up Limit (dBm)
	Channel/Frequency(MHz)			
	Ch 0/2402 MHz	Ch 39/2441 MHz	Ch 78/2480 MHz	
GFSK	10.55	10.15	10.40	12.00
$\pi/4$ DQPSK	9.74	9.30	9.58	10.00
8DPSK	9.74	9.27	9.56	10.00
<b>BLE</b>	<b>Ch 0/2402 MHz</b>	<b>Ch 19/2440 MHz</b>	<b>Ch 39/2480 MHz</b>	<b>Tune-up Limit (dBm)</b>
GFSK	-3.86	-3.57	-3.88	0.00

## 10 Measured and Reported (Scaled) SAR Results

### 10.1 EUT Antenna Locations

The Detailed Antenna Locations refer to *Antenna Locations*.

Overall (Length x Width): 147.13 mm x 70.78 mm Overall Diagonal: 155 mm/Display Diagonal: 142mm						
Distance of the Antenna to the EUT surface/edge						
Antenna	Back Side	Front side	Left Edge	Right Edge	Top Edge	Bottom Edge
Main-Antenna	<25mm	<25mm	<25mm	<25mm	>25mm	<25mm
Bluetooth/Wi-Fi Antenna	<25mm	<25mm	>25mm	<25mm	<25mm	>25mm
Hotspot mode, Positions for SAR tests						
Mode	Back Side	Front side	Left Edge	Right Edge	Top Edge	Bottom Edge
Main-Antenna	Yes	Yes	Yes	Yes	N/A	Yes
Bluetooth/Wi-Fi Antenna	Yes	Yes	N/A	Yes	Yes	N/A

Note: 1. Per KDB 941225 D06, when the overall device length and width are  $\geq 9\text{cm} \times 5\text{cm}$ , the test distance is 10mm. SAR must be measured for all sides and surfaces with a transmitting antenna located within 25mm from that surface or edge.

2. Per FCC KDB 447498 D01, for each exposure position, testing of other required channels within the operating mode of a frequency band is not required when the reported 1-g or 10-g SAR for the mid-band or highest output power channel is:

- a)  $\leq 0.8 \text{ W/kg}$  or  $2.0 \text{ W/kg}$ , for 1-g or 10-g respectively, when the transmission band is  $\leq 100\text{MHz}$
- b)  $\leq 0.6 \text{ W/kg}$  or  $1.5 \text{ W/kg}$ , for 1-g or 10-g respectively, when the transmission band is between 100 MHz and 200 MHz.
- c)  $\leq 0.4 \text{ W/kg}$  or  $1.0 \text{ W/kg}$ , for 1-g or 10-g respectively, when the transmission band is  $\geq 200 \text{ MHz}$ .

3. When the original highest measured SAR is  $\geq 0.80 \text{ W/kg}$ , the measurement was repeated once.

4. Per FCC KDB Publication 648474 D04, SAR was evaluated without a headset connected to the device. Since the reported SAR was  $\leq 1.2 \text{ W/kg}$ , no additional SAR evaluations using a headset cable were required.

## 10.2 Standalone SAR test exclusion considerations

Per KDB 447498 D01, the 1-g and 10-g SAR test exclusion thresholds for 100 MHz to 6 GHz at test separation distances  $\leq 50$  mm are determined by:

$[(\text{max. power of channel, including tune-up tolerance, mW}) / (\text{min. test separation distance, mm})] \cdot [\sqrt{f(\text{GHz})}] \leq 3.0$  for 1-g SAR and  $\leq 7.5$  for product specific 10-g SAR

- $f(\text{GHz})$  is the RF channel transmit frequency in GHz
- Power and distance are rounded to the nearest mW and mm before calculation
- The result is rounded to one decimal place for comparison

Per KDB 447498 D01, when the minimum test separation distance is  $< 5$  mm, a distance of 5 mm is applied to determine SAR test exclusion.

Bluetooth	Distance (mm)	MAX Power (dBm)	Frequency (MHz)	Ratio	Evaluation
Head	5	12.00	2480	4.99	Yes
Body-worn	10	12.00	2480	2.50	No

### 10.3 Measured SAR Results

Table 8: GSM 850

Test Position	Cover Type	Time slot	Duty Cycle	Channel/Frequency (MHz)	Tune-up (dBm)	Measured power (dBm)	Limit of SAR 1.6 W/kg (mW/g)				Plot No.
							Measured SAR1g	Power Drift (dB)	Scaling Factor	Report SAR1g	
<b>Head SAR</b>											
Left Cheek	Full Power	GSM	1:8.3	190/836.6	34.00	32.80	0.266	0.038	1.32	0.351	/
Left Tilt	Full Power	GSM	1:8.3	190/836.6	34.00	32.80	0.174	0.135	1.32	0.229	/
Right Cheek	Full Power	GSM	1:8.3	190/836.6	34.00	32.80	0.261	0.034	1.32	0.344	/
Right Tilt	Full Power	GSM	1:8.3	190/836.6	34.00	32.80	0.143	-0.150	1.32	0.189	/
Left Cheek	SIM2 Full Power	GSM	1:8.3	190/836.6	34.00	32.80	0.291	0.047	1.32	0.384	12
Left Cheek	Battery2 Full Power	GSM	1:8.3	190/836.6	34.00	32.80	0.278	-0.027	1.32	0.366	/
Left Cheek	Battery3 Full Power	GSM	1:8.3	190/836.6	34.00	32.80	0.285	-0.011	1.32	0.376	/
<b>Body-worn SAR (Distance 15mm)</b>											
Back Side	Full Power	GSM	1:8.3	190/836.6	34.00	32.80	0.433	0.040	1.32	0.571	13
Front Side	Full Power	GSM	1:8.3	190/836.6	34.00	32.80	0.304	0.010	1.32	0.401	/
Back Side	SIM2 Full Power	GSM	1:8.3	190/836.6	34.00	32.80	0.426	0.010	1.32	0.562	/
Back Side	Battery2 Full Power	GSM	1:8.3	190/836.6	34.00	32.80	0.428	0.020	1.32	0.564	/
Back Side	Battery3 Full Power	GSM	1:8.3	190/836.6	34.00	32.80	0.415	0.025	1.32	0.547	/
<b>Hotspot SAR(Distance 10mm)</b>											
Back Side	Full Power	4Txslots	1:8.3	190/836.6	28.00	26.74	0.531	0.010	1.34	0.710	/
Front Side	Full Power	4Txslots	1:8.3	190/836.6	28.00	26.74	0.310	-0.070	1.34	0.414	/
Left Edge	Full Power	4Txslots	1:8.3	190/836.6	28.00	26.74	0.380	-0.030	1.34	0.508	/
Right Edge	Full Power	4Txslots	1:8.3	190/836.6	28.00	26.74	0.348	0.030	1.34	0.465	/
Top Edge	N/A	N/A	N/A	N/A	N/A	N/A	N/A	N/A	N/A	N/A	N/A
Bottom Edge	Full Power	4Txslots	1:8.3	190/836.6	28.00	26.74	0.043	0.022	1.34	0.058	/
Back Side	SIM2 Full Power	4Txslots	1:8.3	190/836.6	28.00	26.74	0.519	0.010	1.34	0.694	/
Back Side	Battery2 Full Power	4Txslots	1:8.3	190/836.6	28.00	26.74	0.534	-0.010	1.34	0.714	14
Back Side	Battery3 Full Power	4Txslots	1:8.3	190/836.6	28.00	26.74	0.516	0.013	1.34	0.690	/
<p>Note: 1.The value with blue color is the maximum SAR Value of each test band.</p> <p>2.When multiple slots are used, SAR should be tested to account for the maximum source-based time-averaged output power.</p>											



Table 9: GSM 1900

Test Position	Cover Type	Time slot	Duty Cycle	Channel/Frequency (MHz)	Tune-up (dBm)	Measured power (dBm)	Limit of SAR 1.6 W/kg (mW/g)				Plot No.
							Measured SAR1g	Power Drift (dB)	Scaling Factor	Report SAR1g	
<b>Head SAR</b>											
Left Cheek	Full Power	GSM	1:8.3	661/1880	31.00	29.27	0.237	0.180	1.49	0.353	15
Left Tilt	Full Power	GSM	1:8.3	661/1880	31.00	29.27	0.143	0.120	1.49	0.213	/
Right Cheek	Full Power	GSM	1:8.3	661/1880	31.00	29.27	0.161	0.140	1.49	0.240	/
Right Tilt	Full Power	GSM	1:8.3	661/1880	31.00	29.27	0.110	0.090	1.49	0.164	/
Left Cheek	SIM2 Full Power	GSM	1:8.3	661/1880	31.00	29.27	0.223	-0.022	1.49	0.332	/
Left Cheek	Battery2 Full Power	GSM	1:8.3	661/1880	31.00	29.27	0.229	0.051	1.49	0.341	/
Left Cheek	Battery3 Full Power	GSM	1:8.3	661/1880	31.00	29.27	0.224	-0.012	1.49	0.334	/
<b>Body-worn SAR (Distance 15mm)</b>											
Front Side	Full Power	GSM	1:8.3	661/1880	31.00	29.27	0.168	0.029	1.49	0.250	16
Back Side (Reduced)	Reduce Power	GSM	1:8.3	661/1880	23.00	21.43	0.157	-0.020	1.44	0.225	/
Front Side	SIM2 Full Power	GSM	1:8.3	661/1881	31.00	29.27	0.139	-0.031	1.49	0.207	/
Front Side	Battery2 Full Power	GSM	1:8.3	661/1881	31.00	29.27	0.163	0.050	1.49	0.243	/
Front Side	Battery3 Full Power	GSM	1:8.3	661/1881	31.00	29.27	0.153	0.021	1.49	0.228	/
<b>Additional SAR test at a conserative distance (triggering distance minus 1mm) (Distance 18mm)</b>											
Back Side	Full Power	GSM	1:8.3	661/1880	31.00	29.27	0.124	0.130	1.49	0.185	/
Back Side	SIM2 Full Power	GSM	1:8.3	661/1881	31.00	29.27	0.095	0.011	1.49	0.141	/
Back Side	Battery2 Full Power	GSM	1:8.3	661/1881	31.00	29.27	0.117	0.015	1.49	0.174	/
Back Side	Battery3 Full Power	GSM	1:8.3	661/1881	31.00	29.27	0.114	0.031	1.49	0.170	/
<b>Hotspot SAR(Distance 10mm)</b>											
Back Side	Reduce Power	4Txslots	1:8.3	661/1880	23.00	21.43	0.188	-0.030	1.44	0.270	/
Front Side	Reduce Power	4Txslots	1:8.3	661/1880	23.00	21.43	0.169	0.090	1.44	0.243	/
Left Edge	Reduce Power	4Txslots	1:8.3	661/1880	23.00	21.43	0.143	0.040	1.44	0.205	/
Right Edge	Reduce Power	4Txslots	1:8.3	661/1880	23.00	21.43	0.093	0.021	1.44	0.134	/
Top Edge	N/A	N/A	N/A	N/A	N/A	N/A	N/A	N/A	N/A	N/A	N/A
Bottom Edge	Reduce Power	4Txslots	1:8.3	661/1880	23.00	21.43	0.152	-0.020	1.44	0.218	/
Back Side	SIM2	4Txslots	1:8.3	661/1880	23.00	21.43	0.187	0.050	1.44	0.268	/



	Reduce Power										
Back Side	Battery2 Reduce Power	4Txslots	1:8.3	661/1880	23.00	21.43	0.198	-0.050	1.44	0.284	17
Back Side	Battery3 Reduce Power	4Txslots	1:8.3	661/1880	23.00	21.43	0.176	-0.041	1.44	0.253	/

Note: 1.The value with blue color is the maximum SAR Value of each test band.  
2.When multiple slots are used, SAR should be tested to account for the maximum source-based time-averaged output power.



Table 10: UMTS Band II

Test Position	Cover Type	Mode	Duty Cycle	Channel/Frequency (MHz)	Tune-up (dBm)	Measured power (dBm)	Limit of SAR 1.6 W/kg (mW/g)				Plot No.
							Measured SAR1g	Power Drift (dB)	Scaling Factor	Report SAR1g	
<b>Head SAR</b>											
Left Cheek	Full Power	RMC 12.2K	1:1	9400/1880	25.00	23.51	0.386	0.061	1.41	0.544	/
Left Tilt	Full Power	RMC 12.2K	1:1	9400/1880	25.00	23.51	0.219	0.110	1.41	0.309	/
Right Cheek	Full Power	RMC 12.2K	1:1	9400/1880	25.00	23.51	0.270	-0.047	1.41	0.381	/
Right Tilt	Full Power	RMC 12.2K	1:1	9400/1880	25.00	23.51	0.171	-0.040	1.41	0.241	/
Left Cheek	SIM2 Full Power	RMC 12.2K	1:1	9538/1907.6	25.00	23.51	0.412	-0.030	1.41	0.581	18
Left Cheek	Battery2 Full Power	RMC 12.2K	1:1	9538/1907.6	25.00	23.51	0.407	0.059	1.41	0.574	/
Left Cheek	Battery3 Full Power	RMC 12.2K	1:1	9538/1907.6	25.00	23.51	0.384	0.033	1.41	0.541	/
<b>Body-worn SAR (Distance 15mm)</b>											
Front Side	Full Power	RMC 12.2K	1:1	9400/1880	25.00	23.51	0.249	0.030	1.41	0.351	19
Back Side	Reduce Power	RMC 12.2K	1:1	9400/1880	22.00	20.54	0.236	0.170	1.40	0.330	/
Front Side	SIM2 Full Power	RMC 12.2K	1:1	9400/1881	25.00	23.51	0.248	-0.024	1.41	0.350	/
Front Side	Battery2 Full Power	RMC 12.2K	1:1	9400/1881	25.00	23.51	0.177	0.030	1.41	0.249	/
Front Side	Battery3 Full Power	RMC 12.2K	1:1	9400/1881	25.00	23.51	0.203	-0.054	1.41	0.286	/
<b>Additional SAR test at a conservative distance (triggering distance minus 1mm) (Distance 18mm)</b>											
Back Side	Full Power	RMC 12.2K	1:1	9400/1880	25.00	23.51	0.198	-0.050	1.41	0.279	/
Back Side	SIM2 Full Power	RMC 12.2K	1:1	9400/1881	25.00	23.51	0.172	0.018	1.41	0.242	/
Back Side	Battery2 Full Power	RMC 12.2K	1:1	9400/1881	25.00	23.51	0.158	-0.093	1.41	0.223	/
Back Side	Battery3 Full Power	RMC 12.2K	1:1	9400/1881	25.00	23.51	0.176	0.017	1.41	0.248	/
<b>Hotspot SAR(Distance 10mm)</b>											
Back Side	Reduce Power	RMC 12.2K	1:1	9400/1880	22.00	20.54	0.266	0.030	1.40	0.372	/
Front Side	Reduce Power	RMC 12.2K	1:1	9400/1880	22.00	20.54	0.212	0.024	1.40	0.297	/
Left Edge	Reduce Power	RMC 12.2K	1:1	9400/1880	22.00	20.54	0.222	0.030	1.40	0.311	/
Right Edge	Reduce Power	RMC 12.2K	1:1	9400/1880	22.00	20.54	0.140	0.020	1.40	0.196	/
Top Edge	N/A	N/A	N/A	N/A	N/A	N/A	N/A	N/A	N/A	N/A	N/A
Bottom Edge	Reduce Power	RMC 12.2K	1:1	9400/1880	22.00	20.54	0.270	0.030	1.40	0.378	20
Bottom Edge	SIM2 Reduce Power	RMC 12.2K	1:1	9400/1880	22.00	20.54	0.267	-0.070	1.40	0.374	/





Bottom Edge	Battery2 Reduce Power	RMC 12.2K	1:1	9400/1880	22.00	20.54	0.244	-0.130	1.40	0.341	/
Bottom Edge	Battery3 Reduce Power	RMC 12.2K	1:1	9400/1880	22.00	20.54	0.235	0.010	1.40	0.329	/

Note: 1. The value with blue color is the maximum SAR Value of each test band.  
2. When the maximum output power and tune-up tolerance specified for production units in a secondary mode is  $\leq \frac{1}{4}$  dB higher than the primary mode or when the highest reported SAR of the primary mode is scaled by the ratio of specified maximum output power and tune-up tolerance of secondary to primary mode and the adjusted SAR is  $\leq 1.2$  W/kg, SAR measurement is not required for the secondary mode.



Table 11: UMTS Band IV

Test Position	Cover Type	Mode	Duty Cycle	Channel/Frequency (MHz)	Tune-up (dBm)	Measured power (dBm)	Limit of SAR 1.6 W/kg (mW/g)				Plot No.
							Measured SAR1g	Power Drift (dB)	Scaling Factor	Report SAR1g	
<b>Head SAR</b>											
Left Cheek	Full Power	RMC 12.2K	1:1	1413/1732.6	24.50	23.15	0.208	0.070	1.36	0.284	/
Left Tilt	Full Power	RMC 12.2K	1:1	1413/1732.6	24.50	23.15	0.149	0.070	1.36	0.203	/
Right Cheek	Full Power	RMC 12.2K	1:1	1413/1732.6	24.50	23.15	0.239	0.110	1.36	0.326	/
Right Tilt	Full Power	RMC 12.2K	1:1	1413/1732.6	24.50	23.15	0.130	0.078	1.36	0.177	/
Right Cheek	SIM2 Full Power	RMC 12.2K	1:1	1413/1732.6	24.50	23.15	0.206	0.033	1.36	0.281	/
Right Cheek	Battery2 Full Power	RMC 12.2K	1:1	1413/1732.6	24.50	23.15	0.242	0.108	1.36	0.330	21
Right Cheek	Battery3 Full Power	RMC 12.2K	1:1	1413/1732.6	24.50	23.15	0.218	0.022	1.36	0.297	/
<b>Body-worn SAR (Distance 15mm)</b>											
Front Side	Full Power	RMC 12.2K	1:1	1413/1732.6	24.50	23.15	0.219	0.090	1.36	0.299	/
Back Side	Reduce Power	RMC 12.2K	1:1	1413/1732.6	21.50	20.11	0.201	0.020	1.38	0.277	/
Front Side	SIM2 Full Power	RMC 12.2K	1:1	1413/1732.7	24.50	23.15	0.224	0.050	1.36	0.306	/
Front Side	Battery2 Full Power	RMC 12.2K	1:1	1413/1732.7	24.50	23.15	0.225	0.140	1.36	0.307	/
Front Side	Battery3 Full Power	RMC 12.2K	1:1	1413/1732.7	24.50	23.15	0.214	0.026	1.36	0.292	/
<b>Additional SAR test at a conservative distance (triggering distance minus 1mm) (Distance 18mm)</b>											
Back Side	Full Power	RMC 12.2K	1:1	1413/1732.6	24.50	23.15	0.302	0.020	1.36	0.412	22
Back Side	SIM2 Full Power	RMC 12.2K	1:1	1413/1732.7	24.50	23.15	0.298	-0.017	1.36	0.407	/
Back Side	Battery2 Full Power	RMC 12.2K	1:1	1413/1732.7	24.50	23.15	0.284	0.055	1.36	0.388	/
Back Side	Battery3 Full Power	RMC 12.2K	1:1	1413/1732.7	24.50	23.15	0.276	0.034	1.36	0.377	/
<b>Hotspot SAR(Distance 10mm)</b>											
Back Side	Reduce Power	RMC 12.2K	1:1	1413/1732.6	21.50	20.11	0.384	0.160	1.38	0.529	/
Front Side	Reduce Power	RMC 12.2K	1:1	1413/1732.6	21.50	20.11	0.188	0.190	1.38	0.259	/
Left Edge	Reduce Power	RMC 12.2K	1:1	1413/1732.6	21.50	20.11	0.126	0.020	1.38	0.174	/
Right Edge	Reduce Power	RMC 12.2K	1:1	1413/1732.6	21.50	20.11	0.083	0.030	1.38	0.114	/
Top Edge	N/A	N/A	N/A	N/A	N/A	N/A	N/A	N/A	N/A	N/A	N/A
Bottom Edge	Reduce Power	RMC 12.2K	1:1	1413/1732.6	21.50	20.11	0.281	0.020	1.38	0.387	/
Back Side	SIM2 Reduce Power	RMC 12.2K	1:1	1413/1732.6	21.50	20.11	0.386	0.090	1.38	0.532	23



Back Side	Battery 2 Reduce Power	RMC 12.2K	1:1	1413/1732.6	21.50	20.11	0.352	0.090	1.38	0.485	/
Back Side	Battery 3 Reduce Power	RMC 12.2K	1:1	1413/1732.6	21.50	20.11	0.375	-0.064	1.38	0.516	/

Note: 1. The value with blue color is the maximum SAR Value of each test band.  
2. When the maximum output power and tune-up tolerance specified for production units in a secondary mode is  $\leq \frac{1}{4}$  dB higher than the primary mode or when the highest reported SAR of the primary mode is scaled by the ratio of specified maximum output power and tune-up tolerance of secondary to primary mode and the adjusted SAR is  $\leq 1.2$  W/kg, SAR measurement is not required for the secondary mode.



Table 12: UMTS Band V

Test Position	Cover Type	Channel Type	Duty Cycle	Channel/Frequency (MHz)	Tune-up (dBm)	Measured power (dBm)	Limit of SAR 1.6 W/kg (mW/g)				Plot No.
							Measured SAR1g	Power Drift (dB)	Scaling Factor	Report SAR1g	
<b>Head SAR</b>											
Left Cheek	Full Power	RMC 12.2K	1:1	4183/836.6	25.00	23.57	0.274	-0.060	1.39	0.381	24
Left Tilt	Full Power	RMC 12.2K	1:1	4183/836.6	25.00	23.57	0.174	0.042	1.39	0.242	/
Right Cheek	Full Power	RMC 12.2K	1:1	4183/836.6	25.00	23.57	0.251	-0.129	1.39	0.349	/
Right Tilt	Full Power	RMC 12.2K	1:1	4183/836.6	25.00	23.57	0.159	0.190	1.39	0.221	/
Left Cheek	SIM2 Full Power	RMC 12.2K	1:1	4183/836.6	25.00	23.57	0.271	0.052	1.39	0.377	/
Left Cheek	Battery2 Full Power	RMC 12.2K	1:1	4183/836.6	25.00	23.57	0.248	0.010	1.39	0.345	/
Left Cheek	Battery3 Full Power	RMC 12.2K	1:1	4183/836.6	25.00	23.57	0.263	-0.028	1.39	0.366	/
<b>Body-worn SAR (Distance 15mm)</b>											
Back Side	Full Power	RMC 12.2K	1:1	4183/836.6	25.00	23.57	0.431	-0.030	1.39	0.599	25
Front Side	Full Power	RMC 12.2K	1:1	4183/836.6	25.00	23.57	0.317	-0.010	1.39	0.441	/
Back Side	SIM2 Full Power	RMC 12.2K	1:1	4183/836.6	25.00	23.57	0.415	0.024	1.39	0.577	/
Back Side	Battery2 Full Power	RMC 12.2K	1:1	4183/836.6	25.00	23.57	0.418	-0.039	1.39	0.581	/
Back Side	Battery3 Full Power	RMC 12.2K	1:1	4183/836.6	25.00	23.57	0.427	0.016	1.39	0.594	/
<b>Hotspot SAR(Distance 10mm)</b>											
Back Side	Full Power	RMC 12.2K	1:1	4183/836.6	25.00	23.57	0.529	0.010	1.39	0.735	/
Front Side	Full Power	RMC 12.2K	1:1	4183/836.6	25.00	23.57	0.271	0.020	1.39	0.377	/
Left Edge	Full Power	RMC 12.2K	1:1	4183/836.6	25.00	23.57	0.367	-0.010	1.39	0.510	/
Right Edge	Full Power	RMC 12.2K	1:1	4183/836.6	25.00	23.57	0.423	-0.010	1.39	0.588	/
Top Edge	N/A	N/A	N/A	N/A	N/A	N/A	N/A	N/A	N/A	N/A	N/A
Bottom Edge	Full Power	RMC 12.2K	1:1	4183/836.6	25.00	23.57	0.047	-0.040	1.39	0.065	/
Back Side	SIM2 Full Power	RMC 12.2K	1:1	4183/836.6	25.00	23.57	0.539	0.030	1.39	0.749	26
Back Side	Battery2 Full Power	RMC 12.2K	1:1	4183/836.6	25.00	23.57	0.536	0.000	1.39	0.745	/
Back Side	Battery3 Full Power	RMC 12.2K	1:1	4183/836.6	25.00	23.57	0.527	0.032	1.39	0.733	/
<p>Note: 1. The value with blue color is the maximum SAR Value of each test band.</p> <p>2. When the maximum output power and tune-up tolerance specified for production units in a secondary mode is <math>\leq \frac{1}{4}</math> dB higher than the primary mode or when the highest reported SAR of the primary mode is scaled by the ratio of specified maximum output power and tune-up tolerance of secondary to primary mode and the adjusted SAR is <math>\leq 1.2</math> W/kg, SAR measurement is not required for the secondary mode.</p>											



Table 13: LTE Band 2

Test Position	Cover Type	Duty Cycle	RB allocation	RB offset	Channel/Frequency (MHz)	Tune-up (dBm)	Measured power (dBm)	Limit of SAR 1.6 W/kg (mW/g)				Plot No.
								Measured SAR1g	Power Drift (dB)	Scaling Factor	Report SAR1g	
<b>Head SAR (QPSK)</b>												
Left Cheek	Full Power	1:1	1	50	18900/1880	24.50	23.41	0.392	-0.100	1.29	0.504	27
Left Tilt	Full Power	1:1	1	50	18900/1880	24.50	23.41	0.216	0.070	1.29	0.278	/
Right Cheek	Full Power	1:1	1	50	18900/1880	24.50	23.41	0.270	0.022	1.29	0.347	/
Right Tilt	Full Power	1:1	1	50	18900/1880	24.50	23.41	0.165	0.130	1.29	0.212	/
Left Cheek	Full Power	1:1	50%	50	18700/1860	23.50	22.43	0.269	0.059	1.28	0.344	/
Left Tilt	Full Power	1:1	50%	50	18700/1860	23.50	22.43	0.159	0.020	1.28	0.203	/
Right Cheek	Full Power	1:1	50%	50	18700/1860	23.50	22.43	0.190	0.097	1.28	0.243	/
Right Tilt	Full Power	1:1	50%	50	18700/1860	23.50	22.43	0.117	0.020	1.28	0.150	/
Left Cheek	SIM2 Full Power	1:1	1	50	18900/1880	24.50	23.41	0.368	0.055	1.29	0.473	/
Left Cheek	Battery2 Full Power	1:1	1	50	18900/1880	24.50	23.41	0.271	0.114	1.29	0.348	/
Left Cheek	Battery3 Full Power	1:1	1	50	18900/1880	24.50	23.41	0.323	0.046	1.29	0.415	/
<b>Body-worn SAR (QPSK) (Distance 15mm)</b>												
Front Side	Full Power	1:1	1	50	18900/1880	24.50	23.41	0.270	0.070	1.29	0.347	/
Front Side	Full Power	1:1	50%	50	18700/1860	23.50	22.43	0.189	0.030	1.28	0.242	/
Back Side	Reduce Power	1:1	1	50	18900/1880	21.50	20.47	0.216	-0.070	1.27	0.274	/
Back Side	Reduce Power	1:1	50%	0	18900/1880	21.50	20.45	0.217	-0.040	1.27	0.276	/
Front Side	SIM2 Full Power	1:1	1	50	18900/1880	24.50	23.41	0.286	0.080	1.29	0.368	28
Front Side	Battery2 Full Power	1:1	1	50	18900/1880	24.50	23.41	0.193	0.050	1.29	0.248	/
Front Side	Battery3 Full Power	1:1	1	50	18900/1880	24.50	23.41	0.242	-0.071	1.29	0.311	/
<b>Additional SAR test at a conservative distance (triggering distance minus 1mm) (Distance 18mm)</b>												
Back Side	Full Power	1:1	1	50	18900/1880	24.50	23.41	0.225	-0.040	1.29	0.289	/
Back Side	Full Power	1:1	50%	50	18700/1860	23.50	22.43	0.157	0.040	1.28	0.201	/
Back Side	SIM2 Full Power	1:1	1	50	18900/1880	24.50	23.41	0.223	0.034	1.29	0.287	/
Back Side	Battery2 Full Power	1:1	1	50	18900/1880	24.50	23.41	0.168	-0.022	1.29	0.216	/
Back Side	Battery3 Full Power	1:1	1	50	18900/1880	24.50	23.41	0.183	0.046	1.29	0.235	/
<b>Hotspot SAR(QPSK) (Distance 10mm)</b>												
Back Side	Reduce Power	1:1	1	50	18900/1880	21.50	20.47	0.244	-0.100	1.27	0.309	/



Front Side	Reduce Power	1:1	1	50	18900/1880	21.50	20.47	0.195	-0.190	1.27	0.247	/
Left Edge	Reduce Power	1:1	1	50	18900/1880	21.50	20.47	0.233	-0.020	1.27	0.295	/
Right Edge	Reduce Power	1:1	1	50	18900/1880	21.50	20.47	0.113	0.130	1.27	0.143	/
Top Edge	N/A	N/A	N/A	N/A	N/A	N/A	N/A	N/A	N/A	N/A	N/A	N/A
Bottom Edge	Reduce Power	1:1	1	50	18900/1880	21.50	20.47	0.277	-0.010	1.27	0.351	/
Back Side	Reduce Power	1:1	50%	0	18900/1880	21.50	20.45	0.248	-0.090	1.27	0.316	/
Front Side	Reduce Power	1:1	50%	0	18900/1880	21.50	20.45	0.193	0.060	1.27	0.246	/
Left Edge	Reduce Power	1:1	50%	0	18900/1880	21.50	20.45	0.219	-0.050	1.27	0.279	/
Right Edge	Reduce Power	1:1	50%	0	18900/1880	21.50	20.45	0.110	0.090	1.27	0.140	/
Top Edge	N/A	N/A	N/A	N/A	N/A	N/A	N/A	N/A	N/A	N/A	N/A	N/A
Bottom Edge	Reduce Power	1:1	50%	0	18900/1880	21.50	20.45	0.272	0.010	1.27	0.346	/
Bottom Edge	SIM2 Reduce Power	1:1	1	50	18900/1880	21.50	20.47	0.278	-0.010	1.27	0.352	29
Bottom Edge	Battery 2 Reduce Power	1:1	1	50	18900/1880	21.50	20.47	0.272	-0.130	1.27	0.345	/
Bottom Edge	Battery 3 Reduce Power	1:1	1	50	18900/1880	21.50	20.47	0.254	0.033	1.27	0.322	/

Note: 1. The value with blue color is the maximum SAR Value of each test band.

2. For QPSK with 100% RB allocation, SAR is required when and the highest reported SAR for 1 RB and 50% RB allocation in are  $\geq$  50% limit(10g).



**Table 14: LTE Band 4**

Test Position	Cover Type	Duty Cycle	RB allocation	RB offset	Channel/Frequency (MHz)	Tune-up (dBm)	Measured power (dBm)	Limit of SAR 1.6 W/kg (mW/g)				Plot No.
								Measured SAR1g	Power Drift (dB)	Scaling Factor	Report SAR1g	
<b>Head SAR (QPSK)</b>												
Left Cheek	Full Power	1:1	1	50	20050/1720	24.50	23.49	0.226	0.034	1.26	0.285	/
Left Tilt	Full Power	1:1	1	50	20050/1720	24.50	23.49	0.176	0.100	1.26	0.222	/
Right Cheek	Full Power	1:1	1	50	20050/1720	24.50	23.49	0.242	0.160	1.26	0.305	30
Right Tilt	Full Power	1:1	1	50	20050/1720	24.50	23.49	0.131	0.130	1.26	0.165	/
Left Cheek	Full Power	1:1	50%	0	20050/1720	23.50	22.54	0.180	0.057	1.25	0.225	/
Left Tilt	Full Power	1:1	50%	0	20050/1720	23.50	22.54	0.146	0.038	1.25	0.182	/
Right Cheek	Full Power	1:1	50%	0	20050/1720	23.50	22.54	0.202	0.106	1.25	0.252	/
Right Tilt	Full Power	1:1	50%	0	20050/1720	23.50	22.54	0.115	0.180	1.25	0.143	/
Right Cheek	SIM2 Full Power	1:1	1	50	20050/1720	24.50	23.49	0.241	0.021	1.26	0.304	/
Right Cheek	Battery2 Full Power	1:1	1	50	20050/1720	24.50	23.49	0.209	0.190	1.26	0.264	/
Right Cheek	Battery3 Full Power	1:1	1	50	20050/1720	24.50	23.49	0.227	0.115	1.26	0.286	/
<b>Body-worn SAR (QPSK) (Distance 15mm)</b>												
Front Side	Full Power	1:1	1	50	20050/1720	24.50	23.49	0.245	0.027	1.26	0.309	/
Front Side	Full Power	1:1	50%	0	20050/1720	23.50	22.54	0.200	0.060	1.25	0.249	/
Back Side	Reduce Power	1:1	1	50	20050/1720	21.50	20.61	0.246	0.020	1.23	0.302	/
Back Side	Reduce Power	1:1	50%	0	20050/1720	21.50	20.57	0.259	0.020	1.24	0.321	/
Back Side	SIM2 Reduce Power	1:1	1	50	20050/1720	21.50	20.57	0.259	0.020	1.24	0.321	/
Back Side	Battery2 Reduce Power	1:1	1	50	20050/1720	21.50	20.57	0.251	0.015	1.24	0.311	/
Back Side	Battery3 Reduce Power	1:1	1	50	20050/1720	21.50	20.57	0.228	0.052	1.24	0.282	/
<b>Additional SAR test at a conservative distance (triggering distance minus 1mm) (Distance 18mm)</b>												
Back Side	Full Power	1:1	1	50	20050/1720	24.50	23.49	0.399	-0.030	1.26	0.503	31
Back Side	Full Power	1:1	50%	0	20050/1720	23.50	22.54	0.336	-0.050	1.25	0.419	/
Back Side	SIM2 Full Power	1:1	1	50	20050/1720	24.50	23.49	0.384	0.023	1.26	0.485	/
Back Side	Battery2 Full Power	1:1	1	50	20050/1720	24.50	23.49	0.267	0.011	1.26	0.337	/
Back Side	Battery3 Full Power	1:1	1	50	20050/1720	24.50	23.49	0.282	0.037	1.26	0.356	/
<b>Hotspot SAR(QPSK) (Distance 10mm)</b>												
Back Side	Reduce Power	1:1	1	50	20050/1720	21.50	20.61	0.447	0.040	1.23	0.549	/



Front Side	Reduce Power	1:1	1	50	20050/1720	21.50	20.61	0.188	-0.080	1.23	0.231	/
Left Edge	Reduce Power	1:1	1	50	20050/1720	21.50	20.61	0.121	0.190	1.23	0.149	/
Right Edge	Reduce Power	1:1	1	50	20050/1720	21.50	20.61	0.101	0.100	1.23	0.124	/
Top Edge	N/A	N/A	N/A	N/A	N/A	N/A	N/A	N/A	N/A	N/A	N/A	N/A
Bottom Edge	Reduce Power	1:1	1	50	20050/1720	21.50	20.61	0.329	0.050	1.23	0.404	/
Back Side	Reduce Power	1:1	50%	0	20050/1720	21.50	20.57	0.470	0.025	1.24	0.582	/
Front Side	Reduce Power	1:1	50%	0	20050/1720	21.50	20.57	0.194	0.020	1.24	0.240	/
Left Edge	Reduce Power	1:1	50%	0	20050/1720	21.50	20.57	0.118	0.028	1.24	0.146	/
Right Edge	Reduce Power	1:1	50%	0	20050/1720	21.50	20.57	0.104	0.022	1.24	0.129	/
Top Edge	N/A	N/A	N/A	N/A	N/A	N/A	N/A	N/A	N/A	N/A	N/A	N/A
Bottom Edge	Reduce Power	1:1	50%	0	20050/1720	21.50	20.57	0.349	0.040	1.24	0.432	/
Back Side	SIM2 Reduce Power	1:1	50%	0	20050/1720	21.50	20.57	0.480	0.100	1.24	0.595	32
Back Side	Battery 2 Reduce Power	1:1	50%	0	20050/1720	21.50	20.57	0.475	0.090	1.24	0.588	/
Back Side	Battery 3 Reduce Power	1:1	50%	0	20050/1720	21.50	20.57	0.459	-0.041	1.24	0.569	/

Note: 1. The value with blue color is the maximum SAR Value of each test band.

2. For QPSK with 100% RB allocation, SAR is required when and the highest reported SAR for 1 RB and 50% RB allocation in are  $\geq 50\%$  limit(10g).





**Table 15: LTE Band 5 (10MHz)**

Test Position	Cover Type	Duty Cycle	RB allocation	RB offset	Channel/Frequency (MHz)	Tune-up (dBm)	Measured power (dBm)	Limit of SAR 1.6 W/kg (mW/g)				Plot No.
								Measured SAR1g	Power Drift (dB)	Scaling Factor	Report SAR1g	
<b>Head SAR (QPSK)</b>												
Left Cheek	Full Power	1:1	1	25	20525/836.5	25.00	23.75	0.318	0.190	1.33	0.424	33
Left Tilt	Full Power	1:1	1	25	20525/836.5	25.00	23.75	0.205	0.190	1.33	0.273	/
Right Cheek	Full Power	1:1	1	25	20525/836.5	25.00	23.75	0.301	0.026	1.33	0.401	/
Right Tilt	Full Power	1:1	1	25	20525/836.5	25.00	23.75	0.194	0.030	1.33	0.259	/
Left Cheek	Full Power	1:1	50%	25	20450/829	24.00	22.76	0.239	0.180	1.33	0.318	/
Left Tilt	Full Power	1:1	50%	25	20450/829	24.00	22.76	0.158	0.110	1.33	0.210	/
Right Cheek	Full Power	1:1	50%	25	20450/829	24.00	22.76	0.240	0.039	1.33	0.319	/
Right Tilt	Full Power	1:1	50%	25	20450/829	24.00	22.76	0.156	0.060	1.33	0.208	/
Left Cheek	SIM2 Full Power	1:1	1	25	20525/836.5	25.00	23.75	0.314	-0.060	1.33	0.419	/
Left Cheek	Battery2 Full Power	1:1	1	25	20525/836.5	25.00	23.75	0.305	0.162	1.33	0.407	/
Left Cheek	Battery3 Full Power	1:1	1	25	20525/836.5	25.00	23.75	0.311	0.046	1.33	0.415	/
<b>Body-worn SAR (QPSK, Distance 15mm)</b>												
Back Side	Full Power	1:1	1	25	20525/836.5	25.00	23.75	0.191	0.015	1.33	0.255	34
Front Side	Full Power	1:1	1	25	20525/836.5	25.00	23.75	0.118	0.017	1.33	0.157	/
Back Side	Full Power	1:1	50%	25	20450/829	24.00	22.76	0.187	0.043	1.33	0.249	/
Front Side	Full Power	1:1	50%	25	20450/829	24.00	22.76	0.105	0.033	1.33	0.140	/
Back Side	SIM2 Full Power	1:1	1	25	20525/836.5	25.00	23.75	0.182	0.027	1.33	0.243	/
Back Side	Battery2 Full Power	1:1	1	25	20525/836.5	25.00	23.75	0.176	-0.076	1.33	0.235	/
Back Side	Battery3 Full Power	1:1	1	25	20525/836.5	25.00	23.75	0.185	0.024	1.33	0.247	/
<b>Hotspot SAR(QPSK, Distance 10mm)</b>												
Back Side	Full Power	1:1	1	25	20525/836.5	25.00	23.75	0.518	0.010	1.33	0.691	35
Front Side	Full Power	1:1	1	25	20525/836.5	25.00	23.75	0.296	-0.020	1.33	0.395	/
Left Edge	Full Power	1:1	1	25	20525/836.5	25.00	23.75	0.392	0.010	1.33	0.523	/
Right Edge	Full Power	1:1	1	25	20525/836.5	25.00	23.75	0.347	0.030	1.33	0.463	/
Top Edge	N/A	N/A	N/A	N/A	N/A	N/A	N/A	N/A	N/A	N/A	N/A	N/A
Bottom Edge	Full Power	1:1	1	25	20525/836.5	25.00	23.75	0.044	0.014	1.33	0.058	/
Back Side	Full Power	1:1	50%	25	20450/829	24.00	22.76	0.399	0.070	1.33	0.531	/
Front Side	Full Power	1:1	50%	25	20450/829	24.00	22.76	0.251	0.040	1.33	0.334	/
Left Edge	Full Power	1:1	50%	25	20450/829	24.00	22.76	0.309	0.020	1.33	0.411	/



Right Edge	Full Power	1:1	50%	25	20450/829	24.00	22.76	0.280	0.000	1.33	0.373	/
Top Edge	N/A	N/A	N/A	N/A	N/A	N/A	N/A	N/A	N/A	N/A	N/A	N/A
Bottom Edge	Full Power	1:1	50%	25	20450/829	24.00	23.10	0.020	-0.080	1.23	0.025	/
Back Side	SIM2 Full Power	1:1	50%	25	20450/829	24.00	22.76	0.038	0.020	1.33	0.051	/
Back Side	Battery2 Full Power	1:1	1	25	20525/836.5	25.00	23.75	0.513	-0.130	1.33	0.684	/
Back Side	Battery3 Full Power	1:1	1	25	20525/836.5	25.00	23.75	0.516	0.050	1.33	0.688	/

Note: 1. The value with blue color is the maximum SAR Value of each test band.

2. For QPSK with 100% RB allocation, SAR is required when and the highest reported SAR for 1 RB and 50% RB allocation in are ≥ 50% limit(10g).



Table 16: LTE Band 7 (20MHz)

Test Position	Cover Type	Duty Cycle	RB allocation	RB offset	Channel/Frequency (MHz)	Tune-up (dBm)	Measured power (dBm)	Limit of SAR 1.6 W/kg (mW/g)				Plot No.
								Measured SAR1g	Power Drift (dB)	Scaling Factor	Report SAR1g	
<b>Head SAR (QPSK)</b>												
Left Cheek	Full Power	1:1	1	50	20850/2510	23.00	22.01	0.083	0.072	1.26	0.104	/
Left Tilt	Full Power	1:1	1	50	20850/2510	23.00	22.01	0.039	-0.069	1.26	0.049	/
Right Cheek	Full Power	1:1	1	50	20850/2510	23.00	22.01	0.121	0.034	1.26	0.152	/
Right Tilt	Full Power	1:1	1	50	20850/2510	23.00	22.01	0.034	0.170	1.26	0.042	/
Left Cheek	Full Power	1:1	50%	50	20850/2510	22.00	21.06	0.068	0.059	1.24	0.084	/
Left Tilt	Full Power	1:1	50%	50	20850/2510	22.00	21.06	0.037	0.040	1.24	0.046	/
Right Cheek	Full Power	1:1	50%	50	20850/2510	22.00	21.06	0.106	0.078	1.24	0.132	/
Right Tilt	Full Power	1:1	50%	50	20850/2510	22.00	21.06	0.031	0.078	1.24	0.039	/
Right Cheek	SIM2 Full Power	1:1	1	50	20850/2510	23.00	22.01	0.134	-0.024	1.26	0.168	36
Right Cheek	Battery2 Full Power	1:1	1	50	20850/2510	23.00	22.01	0.066	-0.119	1.26	0.083	/
Right Cheek	Battery3 Full Power	1:1	1	50	20850/2510	23.00	22.01	0.115	0.033	1.26	0.144	/
<b>Body-worn SAR (QPSK) (Distance 15mm)</b>												
Front Side	Full Power	1:1	1	50	20850/2510	23.00	22.01	0.210	0.023	1.26	0.264	/
Front Side	Full Power	1:1	50%	50	20850/2510	22.00	21.06	0.172	0.076	1.24	0.214	/
Back Side	Reduce Power	1:1	1	50	20850/2510	20.00	19.02	0.140	0.027	1.25	0.175	/
Back Side	Reduce Power	1:1	50%	50	20850/2510	20.00	19.01	0.113	-0.015	1.26	0.142	/
Back Side	SIM2 Full Power	1:1	1	50	20850/2510	23.00	22.01	0.182	-0.035	1.26	0.229	/
Back Side	Battery2 Full Power	1:1	1	50	20850/2510	23.00	22.01	0.170	0.082	1.26	0.214	/
Back Side	Battery3 Full Power	1:1	1	50	20850/2510	23.00	22.01	0.186	0.014	1.26	0.234	/
<b>Additional SAR test at a conservative distance (triggering distance minus 1mm) (Distance 18mm)</b>												
Back Side	Full Power	1:1	1	50	20850/2510	23.00	22.01	0.301	0.044	1.26	0.378	37
Back Side	Full Power	1:1	50%	50	20850/2510	22.00	21.06	0.246	0.034	1.24	0.305	/
Back Side	SIM2 Full Power	1:1	1	50	20850/2510	23.00	22.01	0.275	-0.027	1.26	0.345	/
Back Side	Battery2 Full Power	1:1	1	50	20850/2510	23.00	22.01	0.251	0.063	1.26	0.315	/
Back Side	Battery3 Full Power	1:1	1	50	20850/2510	23.00	22.01	0.268	-0.150	1.26	0.337	/
<b>Hotspot SAR(QPSK) (Distance 10mm)</b>												
Back Side	Reduce Power	1:1	1	50	20850/2510	20.00	19.02	0.321	0.025	1.25	0.402	/



Front Side	Reduce Power	1:1	1	50	20850/2510	20.00	19.02	0.137	0.047	1.25	0.172	/
Left Edge	Reduce Power	1:1	1	50	20850/2510	20.00	19.02	0.024	0.030	1.25	0.030	/
Right Edge	Reduce Power	1:1	1	50	20850/2510	20.00	19.02	0.021	0.033	1.25	0.027	/
Top Edge	N/A	N/A	N/A	N/A	N/A	N/A	N/A	N/A	N/A	N/A	N/A	N/A
Bottom Edge	Reduce Power	1:1	1	50	20850/2510	20.00	19.02	0.302	-0.010	1.25	0.378	/
Back Side	Reduce Power	1:1	50%	50	20850/2510	20.00	19.01	0.330	0.041	1.26	0.414	38
Front Side	Reduce Power	1:1	50%	50	20850/2510	20.00	19.01	0.144	-0.030	1.26	0.181	/
Left Edge	Reduce Power	1:1	50%	50	20850/2510	20.00	19.01	0.022	0.034	1.26	0.028	/
Right Edge	Reduce Power	1:1	50%	50	20850/2510	20.00	19.01	0.021	0.090	1.26	0.026	/
Top Edge	N/A	N/A	N/A	N/A	N/A	N/A	N/A	N/A	N/A	N/A	N/A	N/A
Bottom Edge	Reduce Power	1:1	50%	50	20850/2510	20.00	19.01	0.311	0.020	1.26	0.391	/
Back Side	SIM2 Reduce Power	1:1	50%	50	20850/2510	20.00	19.01	0.325	-0.040	1.26	0.408	/
Back Side	Battery 2 Reduce Power	1:1	50%	50	20850/2510	20.00	19.01	0.272	0.179	1.26	0.342	/
Back Side	Battery 3 Reduce Power	1:1	50%	50	20850/2510	20.00	19.01	0.294	0.021	1.26	0.369	/

Note: 1. The value with blue color is the maximum SAR Value of each test band.

2. For QPSK with 100% RB allocation, SAR is required when and the highest reported SAR for 1 RB and 50% RB allocation in are  $\geq$  50% limit(10g).



Table 17: Wi-Fi (2.4G)

Test Position	Cover Type	Mode 802.11b	Duty Cycle	Channel/Frequency (MHz)	Tune-up dBm	Measured power (dBm)	Limit of SAR 1.6 W/kg (mW/g)					Plot No.
							Area Scan SAR 1g	Zoom Scan SAR 1g	Power Drift (dB)	Scaling Factor	Report SAR 1g	
<b>Head SAR</b>												
Left Cheek	Reduce Power	DSSS	99.5%	11/2462	14.50	13.66	0.265	0.272	-0.022	1.22	0.332	39
Left Tilt	Reduce Power	DSSS	99.5%	11/2462	14.50	13.66	0.173	0.174	0.170	1.22	0.212	/
Right Cheek	Reduce Power	DSSS	99.5%	11/2462	14.50	13.66	0.111	0.114	0.090	1.22	0.139	/
Right Tilt	Reduce Power	DSSS	99.5%	11/2462	14.50	13.66	0.114	0.115	0.131	1.22	0.140	/
Left Cheek	Battery 2 Reduce Power	DSSS	99.5%	11/2462	14.50	13.66	0.258	0.272	0.100	1.22	0.332	/
Left Cheek	Battery 3 Reduce Power	DSSS	99.5%	11/2462	14.50	13.66	0.250	0.268	-0.033	1.22	0.327	/
<b>Body-worn SAR (Distance 15mm)</b>												
Back Side	Full Power	DSSS	99.5%	11/2462	18.00	17.07	0.106	0.103	-0.160	1.25	0.128	40
Front Side	Full Power	DSSS	99.5%	11/2462	18.00	17.07	0.078	0.089	-0.011	1.25	0.111	/
Back Side	Battery2 Full Power	DSSS	99.5%	11/2462	18.00	17.07	0.093	0.101	0.010	1.25	0.126	/
Back Side	Battery3 Full Power	DSSS	99.5%	11/2462	18.00	17.07	0.105	0.102	0.074	1.25	0.127	/
<b>Hotspot SAR(Distance 10mm)</b>												
Back Side	Full Power	DSSS	99.5%	11/2462	18.00	17.07	0.154	0.159	0.170	1.25	0.198	41
Front Side	Full Power	DSSS	99.5%	11/2462	18.00	17.07	0.102	0.090	0.010	1.25	0.112	/
Left Edge	N/A	N/A	N/A	N/A	N/A	N/A	N/A	N/A	N/A	N/A	N/A	N/A
Right Edge	Full Power	DSSS	99.5%	11/2462	18.00	17.07	0.109	0.116	0.032	1.25	0.144	/
Top Edge	Full Power	DSSS	99.5%	11/2462	18.00	17.07	0.098	0.102	-0.080	1.25	0.127	/
Bottom Edge	N/A	N/A	N/A	N/A	N/A	N/A	N/A	N/A	N/A	N/A	N/A	N/A
Back Side	Battery2 Full Power	DSSS	99.5%	11/2462	18.00	17.07	0.141	0.136	-0.030	1.25	0.169	/
Back Side	Battery3 Full Power	DSSS	99.5%	11/2462	18.00	17.07	0.146	0.148	-0.011	1.25	0.184	/

Note: 1. The value with blue color is the maximum SAR Value of each test band.

MAX Adjusted SAR							
Mode	Test Position	Channel/Frequency (MHz)	MAX Reported SAR <sub>1g</sub> (W/kg)	802.11b Tune-up limit (dBm)	Tune-up limit (dBm)	Scaling Factor	Adjusted SAR <sub>1g</sub> (W/kg)
802.11g	Left Cheek	11/2462	0.332	14.50	14.50	1.00	0.332
802.11n HT20	Left Cheek	11/2462	0.332	14.50	14.50	1.00	0.332
802.11n HT40	Left Cheek	11/2462	0.332	14.50	14.50	1.00	0.332

Note: SAR is not required for OFDM when the highest reported SAR for DSSS is adjusted by the ratio of OFDM to DSSS specified maximum output power and the adjusted SAR is ≤ 1.2 W/kg.



Table 18: Bluetooth

Test Position	Cover Type	Mode	Duty Cycle	Channel/Frequency (MHz)	Tune-up dBm	Measured power (dBm)	Limit of SAR 1.6 W/kg (mW/g)				Plot No.
							Measured SAR1g	Power Drift (dB)	Scaling Factor	Report SAR1g	
<b>Head SAR</b>											
Left Cheek	standard	GFSK	76.60%	0/2402	12.00	10.55	0.094	-0.038	1.82	0.171	42
Left Tilt	standard	GFSK	76.60%	0/2402	12.00	10.55	0.073	0.027	1.82	0.132	/
Right Cheek	standard	GFSK	76.60%	0/2402	12.00	10.55	0.042	0.180	1.82	0.076	/
Right Tilt	standard	GFSK	76.60%	0/2402	12.00	10.55	0.040	0.180	1.82	0.072	/
Left Cheek	Battery 2	GFSK	76.60%	0/2402	12.00	10.55	0.085	-0.012	1.82	0.155	/
Left Cheek	Battery 3	GFSK	76.60%	0/2402	12.00	10.55	0.092	0.045	1.82	0.168	/
<b>Body SAR (Distance 10mm)</b>											
Back Side	standard	GFSK	76.60%	0/2402	12.00	10.55	0.029	0.020	1.82	0.053	43
Front Side	standard	GFSK	76.60%	0/2402	12.00	10.55	0.018	0.127	1.82	0.033	/
Left Edge	N/A	N/A	N/A	N/A	N/A	N/A	N/A	N/A	N/A	N/A	N/A
Right Edge	standard	GFSK	76.60%	0/2402	12.00	10.55	0.019	0.038	1.82	0.035	/
Top Edge	standard	GFSK	76.60%	0/2402	12.00	10.55	0.024	0.170	1.82	0.044	/
Bottom Edge	N/A	N/A	N/A	N/A	N/A	N/A	N/A	N/A	N/A	N/A	N/A
Back Side	Battery2	GFSK	76.60%	0/2402	12.00	10.55	0.026	0.075	1.82	0.047	/
Back Side	Battery3	GFSK	76.60%	0/2402	12.00	10.55	0.022	-0.081	1.82	0.040	/
Note: 1. The value with blue color is the maximum SAR Value of each test band.											

### 10.4 Simultaneous Transmission Analysis

Simultaneous Transmission Configurations	Head	Body-worn	Hotspot
GSM Voice+ Bluetooth	Yes	Yes	N/A
GSM DATA + Bluetooth	N/A	Yes	N/A
GSM Voice + Wi-Fi 2.4G	Yes	Yes	N/A
GSM DATA + Wi-Fi 2.4G	N/A	Yes	Yes
UMTS Voice + Bluetooth	Yes	Yes	N/A
UMTS Data + Bluetooth	yes	Yes	N/A
UMTS Voice+ Wi-Fi 2.4G	Yes	Yes	N/A
UMTS Data + Wi-Fi 2.4G	yes	Yes	Yes
LTE + Wi-Fi 2.4G	Yes	Yes	Yes
LTE+ Bluetooth	Yes	Yes	N/A
Wi-Fi 2.4G + Bluetooth	N/A	N/A	N/A

**General Note:**

1. The Scaled SAR summation is calculated based on the same configuration and test position.
2. Per KDB 447498 D01, simultaneous transmission SAR is compliant if,
  - i) Scalar SAR summation < 1.6W/kg, simultaneously transmission SAR measurement is not necessary.
  - ii)  $SPLSR = (SAR1 + SAR2)^{1.5} / (\text{min. separation distance, mm})$ , and the peak separation distance is determined from the square root of  $[(x1-x2)^2 + (y1-y2)^2 + (z1-z2)^2]$ , where (x1, y1, z1) and (x2, y2, z2) are the coordinates of the extrapolated peak SAR locations in the zoom scan.
  - iii) If  $SPLSR \leq 0.04$ , simultaneously transmission SAR measurement is not necessary.

**The maximum SAR<sub>1g</sub> Value for Main-Antenna**

SAR <sub>1g</sub> (W/kg)		GSM	GSM	WCDMA	WCDMA	WCDMA	LTE	LTE	LTE	LTE	MAX.
Test Position		850	1900	Band II	Band IV	Band V	FDD 2	FDD 4	FDD 5	FDD 7	SAR <sub>1g</sub>
Left Cheek		0.384	0.353	0.581	0.284	0.381	0.504	0.285	0.424	0.104	0.581
Left Tilt		0.229	0.213	0.309	0.203	0.242	0.278	0.222	0.273	0.049	0.309
Right Cheek		0.344	0.240	0.381	0.330	0.349	0.347	0.305	0.401	0.168	0.401
Right Tilt		0.189	0.164	0.241	0.177	0.221	0.212	0.165	0.259	0.042	0.259
Body worn	Back Side	0.571	0.225	0.330	0.412	0.599	0.289	0.503	0.255	0.378	0.599
	Front Side	0.401	0.250	0.351	0.307	0.441	0.368	0.309	0.157	0.264	0.441
Hotspot	Back Side	0.714	0.284	0.372	0.532	0.749	0.316	0.595	0.691	0.414	0.749
	Front Side	0.414	0.243	0.297	0.259	0.377	0.247	0.240	0.395	0.181	0.414
	Left Edge	0.508	0.205	0.311	0.174	0.510	0.295	0.149	0.523	0.030	0.523
	Right Edge	0.465	0.134	0.196	0.114	0.588	0.143	0.129	0.463	0.027	0.588
	Top Edge	N/A	N/A	N/A	N/A	N/A	N/A	N/A	N/A	N/A	0
	Bottom Edge	0.058	0.218	0.378	0.387	0.065	0.352	0.432	0.058	0.391	0.432

**About Bluetooth and Main- Antenna**

SAR <sub>1g</sub> (W/kg)		Main-antenna	Bluetooth	MAX. ΣSAR <sub>1g</sub>
Test Position				
Left, Cheek		0.581	0.171	0.752
Left, Tilt		0.309	0.132	0.441
Right, Cheek		0.401	0.076	0.477
Right, Tilt		0.259	0.072	0.331
Body worn	Back Side	0.599	0.053	0.652
	Front Side	0.441	0.033	0.474
Hotspot	Back Side	0.749	0.053	0.802
	Front Side	0.414	0.033	0.447
	Left Edge	0.523	0	0.523
	Right Edge	0.588	0.035	0.623
	Top Edge	0	0.044	0.044
	Bottom Edge	0.432	0	0.432

Note: 1.The value with blue color is the maximum ΣSAR<sub>1g</sub> Value.  
2.MAX. ΣSAR<sub>1g</sub> =Unlicensed SAR<sub>MAX</sub> +Licensed SAR<sub>MAX</sub>

MAX. ΣSAR<sub>1g</sub> =0.802W/kg<1.6W/kg, so the Simultaneous transimition SAR with volum scan are not required for Bluetooth and Main-Antenna.



**About Wi-Fi and Main-Antenna**

SAR <sub>1g</sub> (W/kg)		Main- Antenna	Wi-Fi 2.4G	MAX. ΣSAR <sub>1g</sub>
Test Position				
Left, Cheek		0.581	0.332	0.913
Left, Tilt		0.309	0.212	0.521
Right, Cheek		0.401	0.139	0.540
Right, Tilt		0.259	0.140	0.399
Body worn	Back Side	0.599	0.128	0.727
	Front Side	0.441	0.111	0.552
Hotspot	Back Side	0.749	0.198	0.947
	Front Side	0.414	0.112	0.526
	Left Edge	0.523	0	0.523
	Right Edge	0.588	0.144	0.732
	Top Edge	0	0.127	0.127
	Bottom Edge	0.432	0	0.432
Note: 1.The value with blue color is the maximum ΣSAR <sub>1g</sub> Value. 2.MAX. ΣSAR <sub>1g</sub> =Unlicensed SAR <sub>MAX</sub> +Licensed SAR <sub>MAX</sub>				

MAX. ΣSAR<sub>1g</sub> = 0.947W/kg<1.6W/kg, so the Simultaneous transimition SAR with volum scan are not required for Wi-Fi and Main-Antenna.

**Conclusion:**

According to the KDB 690783 D01 section 1) d) i), when the sum of 1-g SAR applies for simultaneous transmission SAR test exclusion, the highest sum of 1-g SAR according to the highest reported stand-alone SAR values is used, and the highest Reported SAR for simultaneous transmission exposure conditions is 0.947 W/kg

## 11 Measurement Uncertainty

Per KDB 865664 D01 SAR Measurement 100 MHz to 6 GHz, when the highest measured 1-g SAR within a frequency band is  $< 1.5$  W/kg, the extensive SAR measurement uncertainty analysis described in IEEE Std 1528- 2013 is not required in SAR reports submitted for equipment approval. This also applies to the 10-g SAR required for phablets in KDB Publication 648474.

## ANNEX A: Test Layout



### Tissue Simulating Liquids

For the measurement of the field distribution inside the flat phantom with DASy, the phantom must be filled with around 25 liters of homogeneous body tissue simulating liquid. For Head and Body SAR testing, the liquid height from the center of the flat phantom to the liquid top surface is larger than 15 cm, which is shown in Picture 3 and Picture 4.



Picture 3: liquid depth in the head Phantom

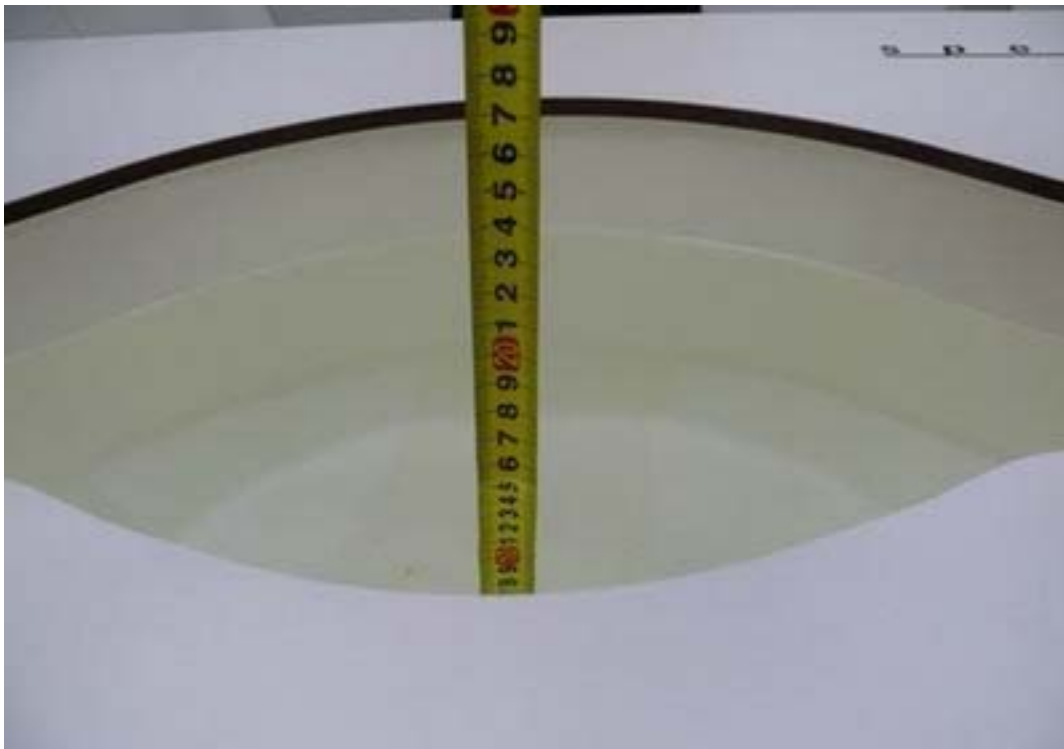

Picture 4: Liquid depth in the flat Phantom

## ANNEX B: System Check Results

### Plot 1 System Performance Check at 835 MHz Head TSL

DUT: Dipole 835 MHz; Type: D835V2; Serial: D835V2

Date: 8/12/2019

Communication System: CW; Frequency: 835 MHz; Duty Cycle: 1:1

Medium parameters used:  $f = 835 \text{ MHz}$ ;  $\sigma = 0.88 \text{ S/m}$ ;  $\epsilon_r = 41.4$ ;  $\rho = 1000 \text{ kg/m}^3$

Ambient Temperature:  $22.3 \text{ }^\circ\text{C}$       Liquid Temperature:  $21.5 \text{ }^\circ\text{C}$

Phantom section: Flat Section

DASY5 Configuration:

Sensor-Surface: 4mm (Mechanical Surface Detection)

Probe: EX3DV4 - SN3677; ConvF(9.20, 9.20, 9.20); Calibrated: 6/19/2019;

Electronics: DAE4 SN1291; Calibrated: 12/4/2018

Phantom: SAM1; Type: SAM; Serial: TP-1534

Measurement SW: DASY52, Version 52.10 (1); SEMCAD X Version 14.6.11 (7439)

**d=15mm, Pin=250mW/Area Scan (41x121x1):** Measurement grid: dx=15mm, dy=15mm

Maximum value of SAR (interpolated) = 2.64 mW/g

**d=15mm, Pin=250mW/Zoom Scan (5x5x7)/Cube 0:** Measurement grid: dx=8mm, dy=8mm, dz=5mm

Reference Value = 54.4 V/m; Power Drift = -0.076 dB

Peak SAR (extrapolated) = 3.67 W/kg

**SAR(1 g) = 2.44 mW/g; SAR(10 g) = 1.6 mW/g**

Maximum value of SAR (measured) = 2.64 mW/g

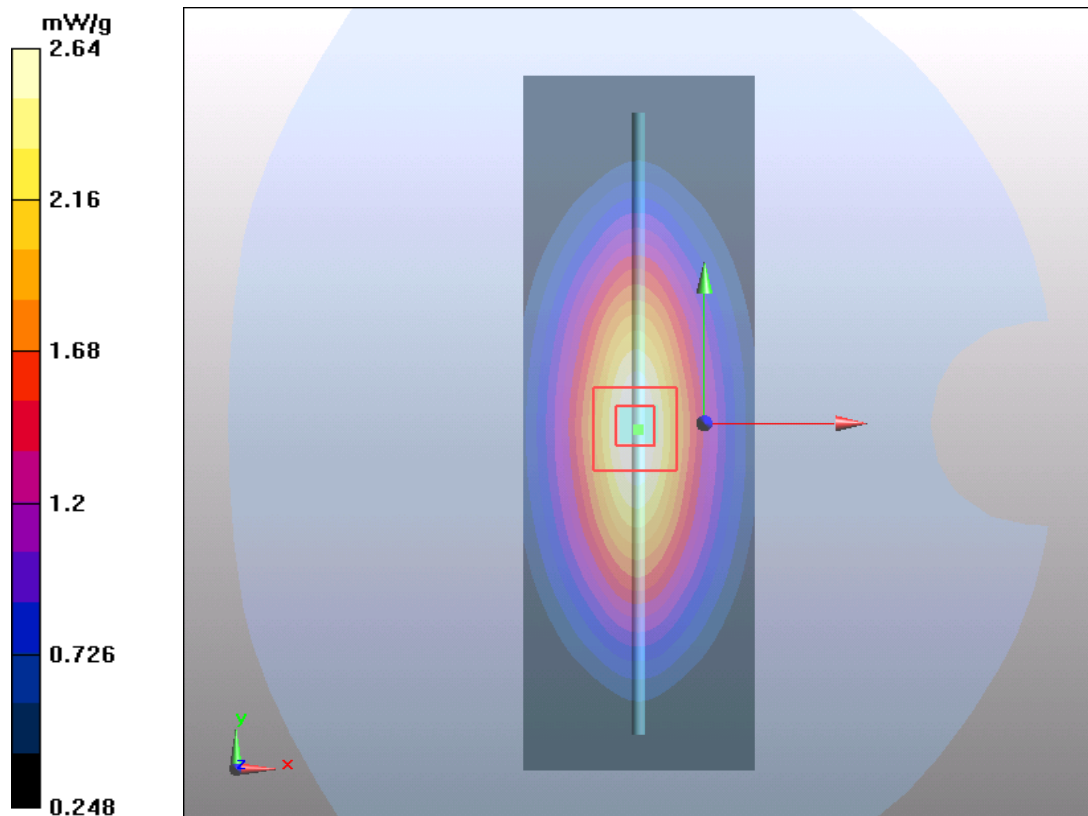

**Plot 2 System Performance Check at 835 MHz Body TSL**

**DUT: Dipole 835 MHz; Type: D835V2; Serial: D835V2**

Date:8/13/2019

Communication System: CW; Frequency: 835 MHz;Duty Cycle: 1:1

Medium parameters used:  $f = 835 \text{ MHz}$ ;  $\sigma = 0.96 \text{ S/m}$ ;  $\epsilon_r = 54.2$ ;  $\rho = 1000 \text{ kg/m}^3$

Ambient Temperature:22.3 °C      Liquid Temperature: 21.5°C

Phantom section: Flat Section

DASY5 Configuration:

Sensor-Surface: 4mm (Mechanical Surface Detection)

Probe: EX3DV4 - SN3677; ConvF(9.40, 9.40, 9.40); Calibrated: 6/19/2019;

Electronics: DAE4 SN1291; Calibrated: 12/4/2018

Phantom: SAM1; Type: SAM; Serial: TP-1534

Measurement SW: DASY52, Version 52.10 (1); SEMCAD X Version 14.6.11 (7439)

**d=15mm, Pin=250mW/Area Scan (41x121x1):** Measurement grid: dx=15mm, dy=15mm

Maximum value of SAR (interpolated) = 2.58 mW/g

**d=15mm, Pin=250mW/Zoom Scan (5x5x7)/Cube 0:** Measurement grid: dx=8mm, dy=8mm, dz=5mm

Reference Value = 51.9 V/m; Power Drift = -0.058 dB

Peak SAR (extrapolated) = 3.5 W/kg

**SAR(1 g) = 2.41 mW/g; SAR(10 g) = 1.6 mW/g**

Maximum value of SAR (measured) = 2.6 mW/g

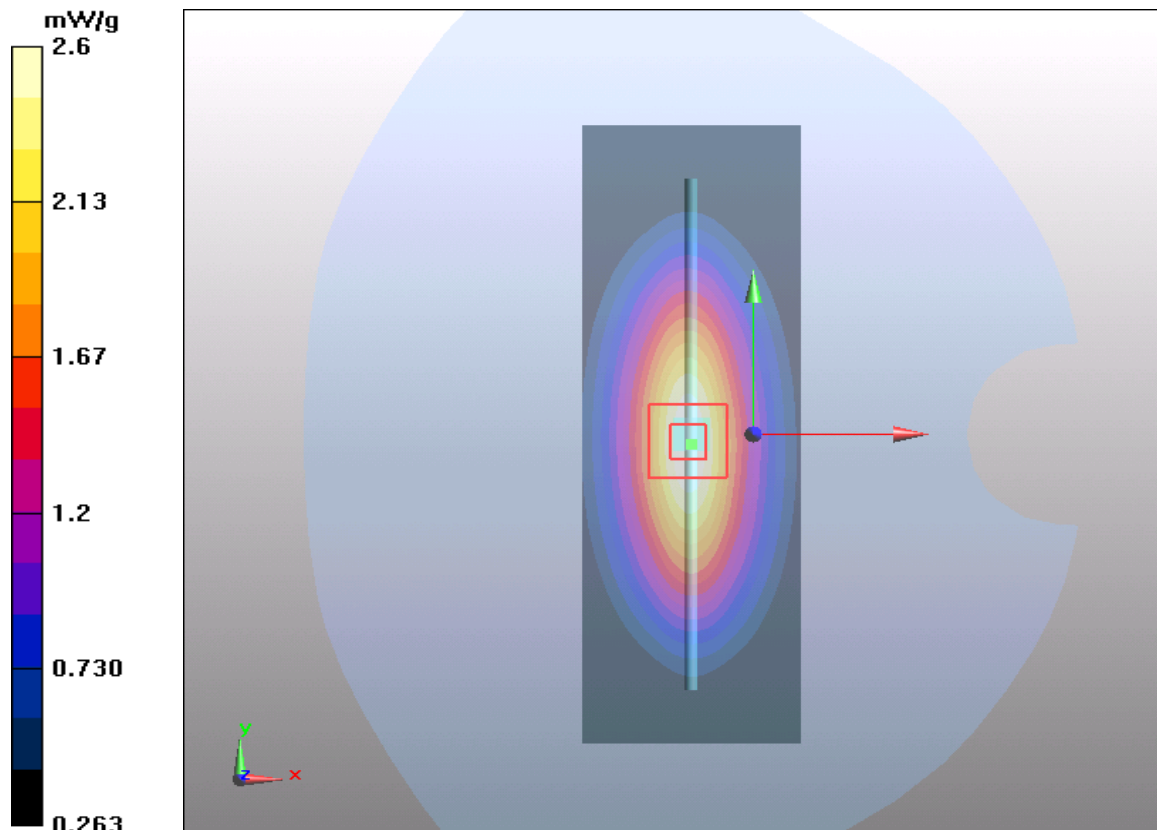

**Plot 3 System Performance Check at 1750 MHz Head TSL**

**DUT: Dipole 1750 MHz; Type: D1750V2; Serial: D1750V2**

Date: 8/9/2019

Communication System: CW; Frequency: 1750 MHz; Duty Cycle: 1:1

Medium parameters used:  $f = 1750$  MHz;  $\sigma = 1.34$  S/m;  $\epsilon_r = 40.2$ ;  $\rho = 1000$  kg/m<sup>3</sup>

Ambient Temperature: 22.3 °C      Liquid Temperature: 21.5 °C

Phantom section: Flat Section

DASY5 Configuration:

Sensor-Surface: 4mm (Mechanical Surface Detection)

Probe: EX3DV4 - SN3677; ConvF(8.21, 8.21, 8.21); Calibrated: 6/19/2019;

Electronics: DAE4 SN1291; Calibrated: 12/4/2018

Phantom: SAM1; Type: SAM; Serial: TP-1534

Measurement SW: DASY52, Version 52.10 (1); SEMCAD X Version 14.6.11 (7439)

**d=10mm, Pin=250mW/Area Scan (51x81x1):** Measurement grid: dx=15mm, dy=15mm

Maximum value of SAR (interpolated) = 9.78 mW/g

**d=10mm, Pin=250mW/Zoom Scan (5x5x7)/Cube 0:** Measurement grid: dx=8mm, dy=8mm,

dz=5mm

Reference Value = 80 V/m; Power Drift = 0.075 dB

Peak SAR (extrapolated) = 15.5 W/kg

**SAR(1 g) = 8.95 mW/g; SAR(10 g) = 4.5 mW/g**

Maximum value of SAR (measured) = 9.46 mW/g

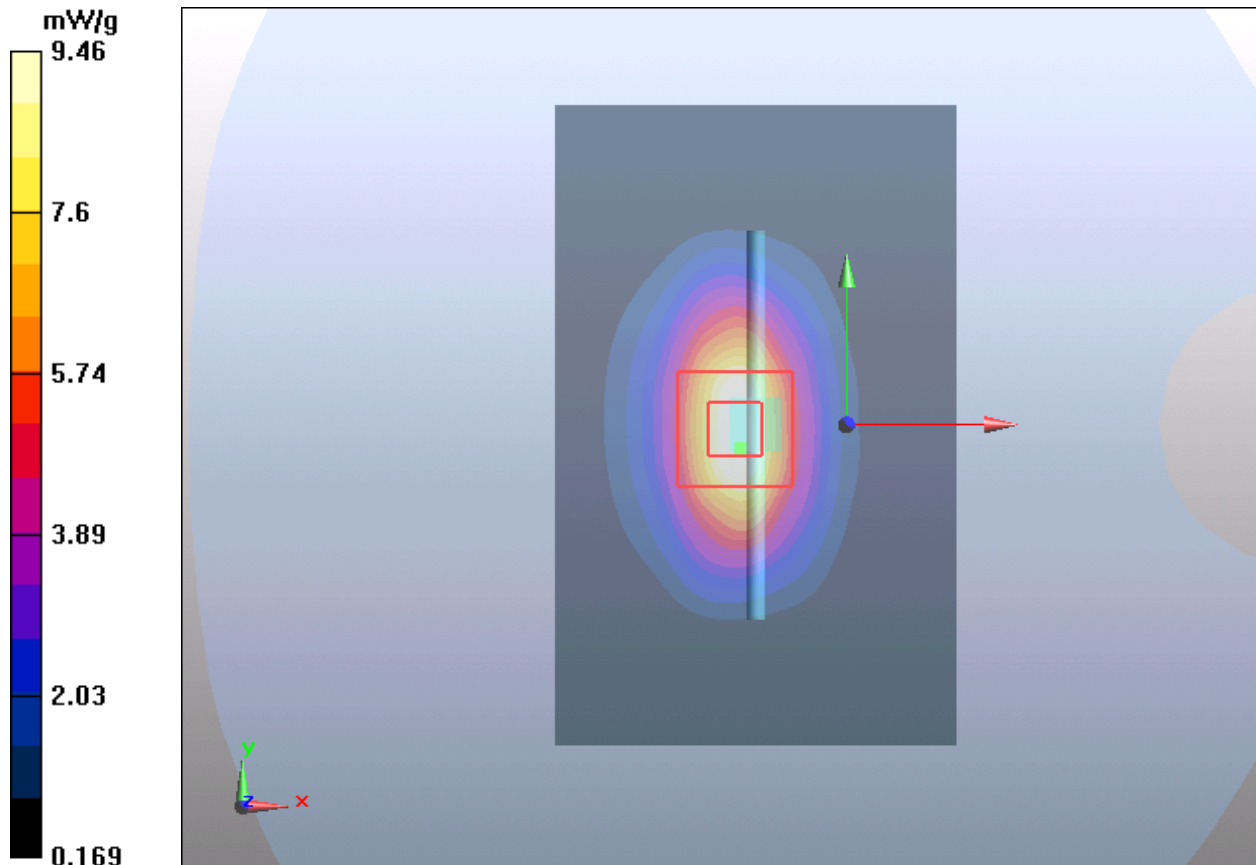

**Plot 4 System Performance Check at 1750 MHz Body TSL**

**DUT: Dipole 1750 MHz; Type: D1750V2; Serial: D1750V2**

Date: 8/14/2019

Communication System: CW; Frequency: 1750 MHz; Duty Cycle: 1:1

Medium parameters used:  $f = 1750 \text{ MHz}$ ;  $\sigma = 1.46 \text{ S/m}$ ;  $\epsilon_r = 51.9$ ;  $\rho = 1000 \text{ kg/m}^3$

Ambient Temperature:  $22.3 \text{ }^\circ\text{C}$       Liquid Temperature:  $21.7 \text{ }^\circ\text{C}$

DASY5 Configuration:

Sensor-Surface: 4mm (Mechanical Surface Detection)

Probe: EX3DV4 - SN3677; ConvF(7.86, 7.86, 7.86); Calibrated: 6/19/2019;

Electronics: DAE4 SN1291; Calibrated: 12/4/2018

Phantom: SAM1; Type: SAM; Serial: TP-1534

Measurement SW: DASY52, Version 52.10 (1); SEMCAD X Version 14.6.11 (7439)

**d=10mm, Pin=250mW/Area Scan (51x81x1):** Measurement grid: dx=15mm, dy=15mm

Maximum value of SAR (interpolated) = 10.6 mW/g

**d=10mm, Pin=250mW/Area Scan (5x5x7)/Cube 0:** Measurement grid: dx=8mm, dy=8mm, dz=5mm

Reference Value = 77.7 V/m; Power Drift = 0.097 dB

Peak SAR (extrapolated) = 16.8 W/kg

**SAR(1 g) = 9.24 mW/g; SAR(10 g) = 4.9 mW/g**

Maximum value of SAR (measured) = 10.3 mW/g

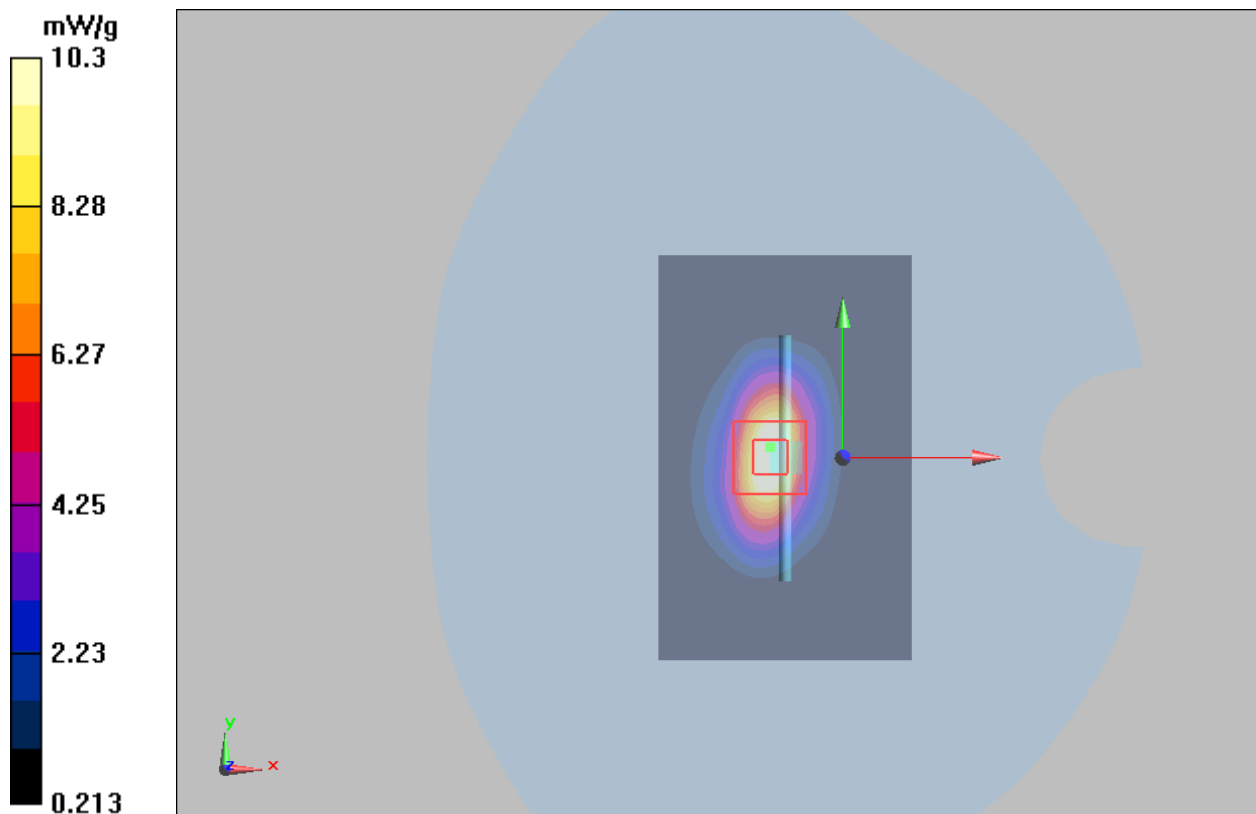



**Plot 5 System Performance Check at 1900 MHz Head TSL****DUT: Dipole 1900 MHz; Type: D1900V2; Serial: D1900V2**

Date: 8/10/2019

Communication System: CW; Frequency: 1900 MHz; Duty Cycle: 1:1

Medium parameters used:  $f = 1900$  MHz;  $\sigma = 1.41$  S/m;  $\epsilon_r = 40.1$ ;  $\rho = 1000$  kg/m<sup>3</sup>

Ambient Temperature: 22.3 °C      Liquid Temperature: 21.5 °C

Phantom section: Flat Section

DASY5 Configuration:

Sensor-Surface: 4mm (Mechanical Surface Detection)

Probe: EX3DV4 - SN3677; ConvF(7.79, 7.79, 7.79); Calibrated: 6/19/2019;

Electronics: DAE4 SN1291; Calibrated: 12/4/2018

Phantom: SAM1; Type: SAM; Serial: TP-1534

Measurement SW: DASY52, Version 52.10 (1); SEMCAD X Version 14.6.11 (7439)

**d=10mm, Pin=250mW/Area Scan (41x71x1):** Measurement grid: dx=15mm, dy=15mm

Maximum value of SAR (interpolated) = 11.3 mW/g

**d=10mm, Pin=250mW/Zoom Scan (5x5x7)/Cube 0:** Measurement grid: dx=8mm, dy=8mm, dz=5mm

Reference Value = 85.5 V/m; Power Drift = 0.028 dB

Peak SAR (extrapolated) = 17.8 W/kg

**SAR(1 g) = 9.88 mW/g; SAR(10 g) = 4.9 mW/g**

Maximum value of SAR (measured) = 10.7 mW/g

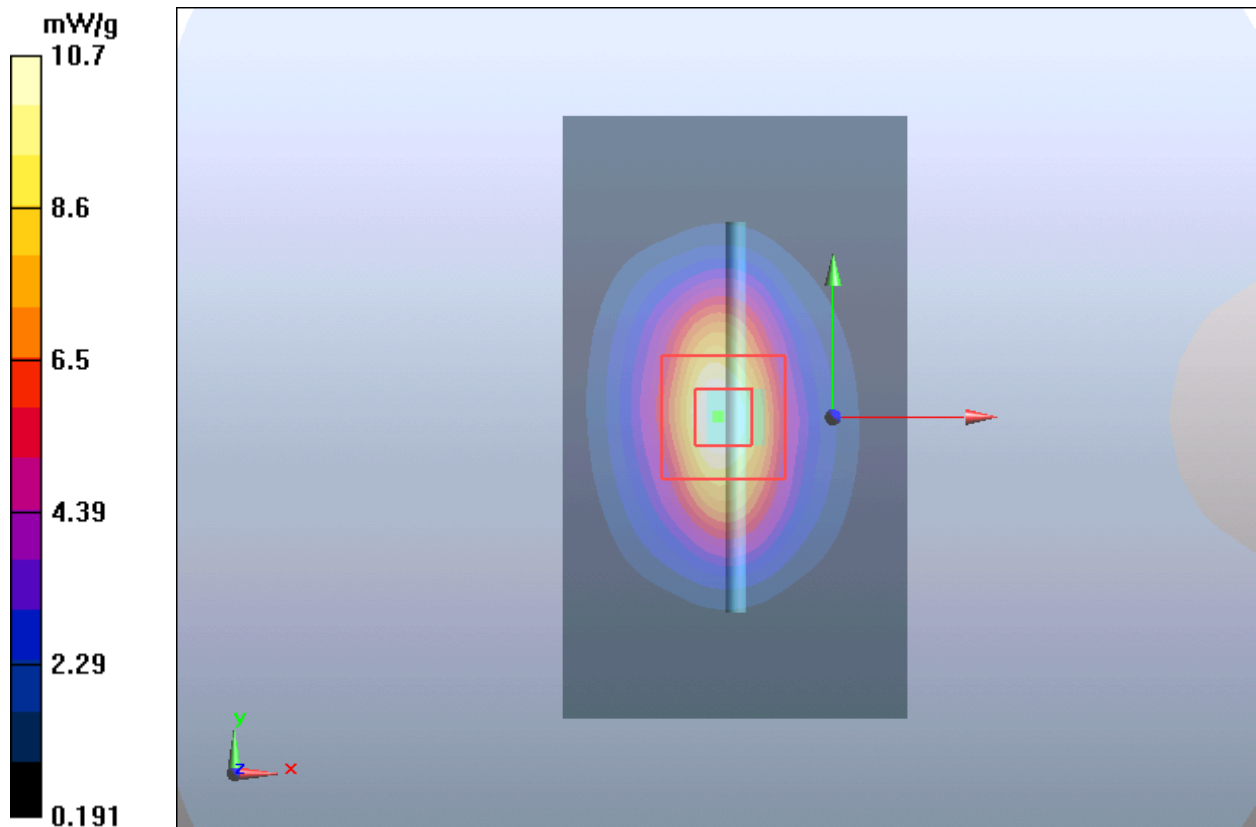

**Plot 6 System Performance Check at 1900 MHz Body TSL**

**DUT: Dipole 1900 MHz; Type: D1900V2; Serial: D1900V2**

Date: 8/7/2019

Communication System: CW; Frequency: 1900 MHz; Duty Cycle: 1:1

Medium parameters used:  $f = 1900$  MHz;  $\sigma = 1.51$  S/m;  $\epsilon_r = 52.6$ ;  $\rho = 1000$  kg/m<sup>3</sup>

Ambient Temperature: 22.3 °C      Liquid Temperature: 21.5 °C

Phantom section: Flat Section

DASY5 Configuration:

Sensor-Surface: 4mm (Mechanical Surface Detection)

Probe: EX3DV4 - SN3677; ConvF(7.62, 7.62, 7.62); Calibrated: 6/19/2019;

Electronics: DAE4 SN1291; Calibrated: 12/4/2018

Phantom: SAM1; Type: SAM; Serial: TP-1534

Measurement SW: DASY52, Version 52.10 (1); SEMCAD X Version 14.6.11 (7439)

**d=10mm, Pin=250mW/Area Scan (41x71x1):** Measurement grid: dx=15mm, dy=15mm

Maximum value of SAR (interpolated) = 12.2 mW/g

**d=10mm, Pin=250mW/Zoom Scan (5x5x7)/Cube 0:** Measurement grid: dx=8mm, dy=8mm, dz=5mm

Reference Value = 82.3 V/m; Power Drift = 0.068 dB

Peak SAR (extrapolated) = 17.8 W/kg

**SAR(1 g) = 9.93 mW/g; SAR(10 g) = 5.25 mW/g**

Maximum value of SAR (measured) = 11.3 mW/g

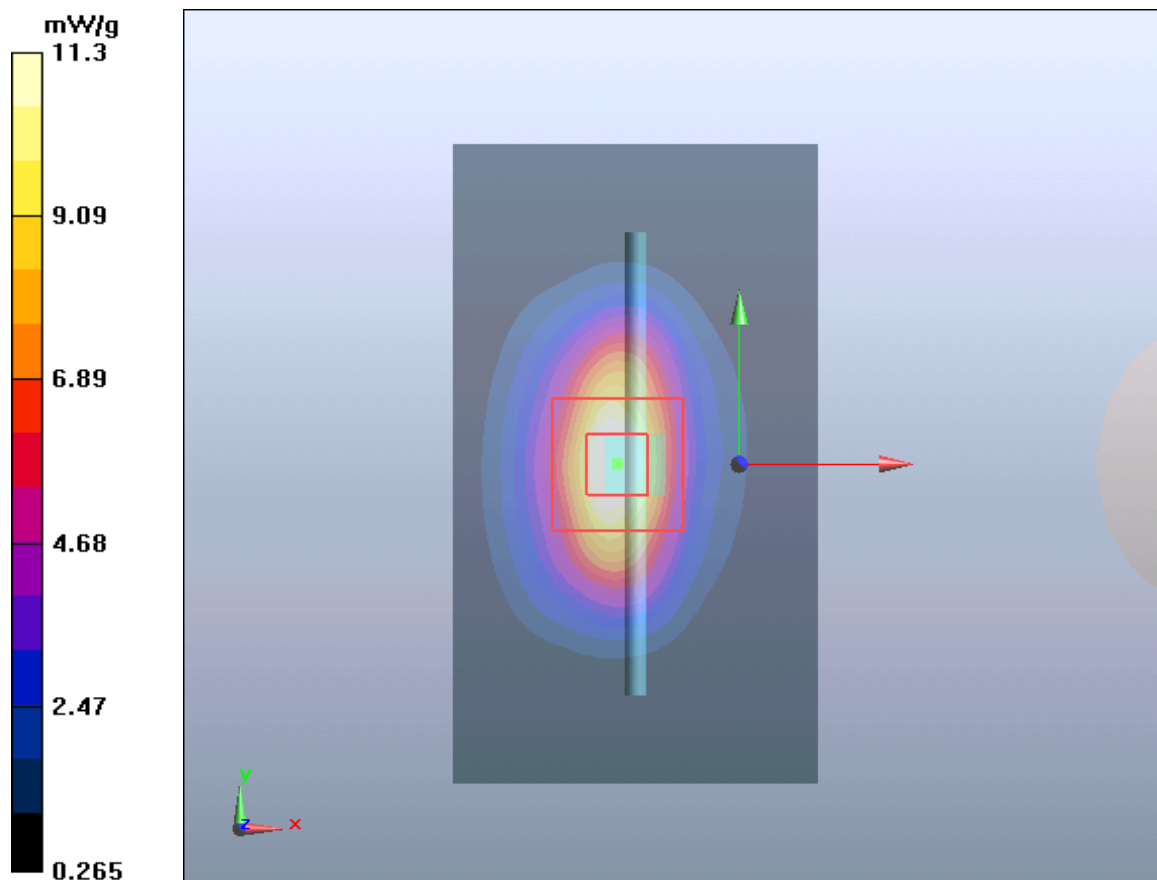

**Plot 7 System Performance Check at 1900 MHz Body TSL**

**DUT: Dipole 1900 MHz; Type: D1900V2; Serial: D1900V2**

Date: 8/11/2019

Communication System: CW; Frequency: 1900 MHz; Duty Cycle: 1:1

Medium parameters used:  $f = 1900 \text{ MHz}$ ;  $\sigma = 1.51 \text{ S/m}$ ;  $\epsilon_r = 52.8$ ;  $\rho = 1000 \text{ kg/m}^3$

Ambient Temperature:  $22.3 \text{ }^\circ\text{C}$       Liquid Temperature:  $21.5 \text{ }^\circ\text{C}$

Phantom section: Flat Section

DASY5 Configuration:

Sensor-Surface: 4mm (Mechanical Surface Detection)

Probe: EX3DV4 - SN3677; ConvF(7.62, 7.62, 7.62); Calibrated: 6/19/2019;

Electronics: DAE4 SN1291; Calibrated: 12/4/2018

Phantom: SAM1; Type: SAM; Serial: TP-1534

Measurement SW: DASY52, Version 52.10 (1); SEMCAD X Version 14.6.11 (7439)

**d=10mm, Pin=250mW/Area Scan (41x71x1):** Measurement grid: dx=15mm, dy=15mm

Maximum value of SAR (interpolated) = 12.2 mW/g

**d=10mm, Pin=250mW/Zoom Scan (5x5x7)/Cube 0:** Measurement grid: dx=8mm, dy=8mm, dz=5mm

Reference Value = 82.3 V/m; Power Drift = 0.068 dB

Peak SAR (extrapolated) = 17.8 W/kg

**SAR(1 g) = 9.91 mW/g; SAR(10 g) = 5.23 mW/g**

Maximum value of SAR (measured) = 11.52 mW/g

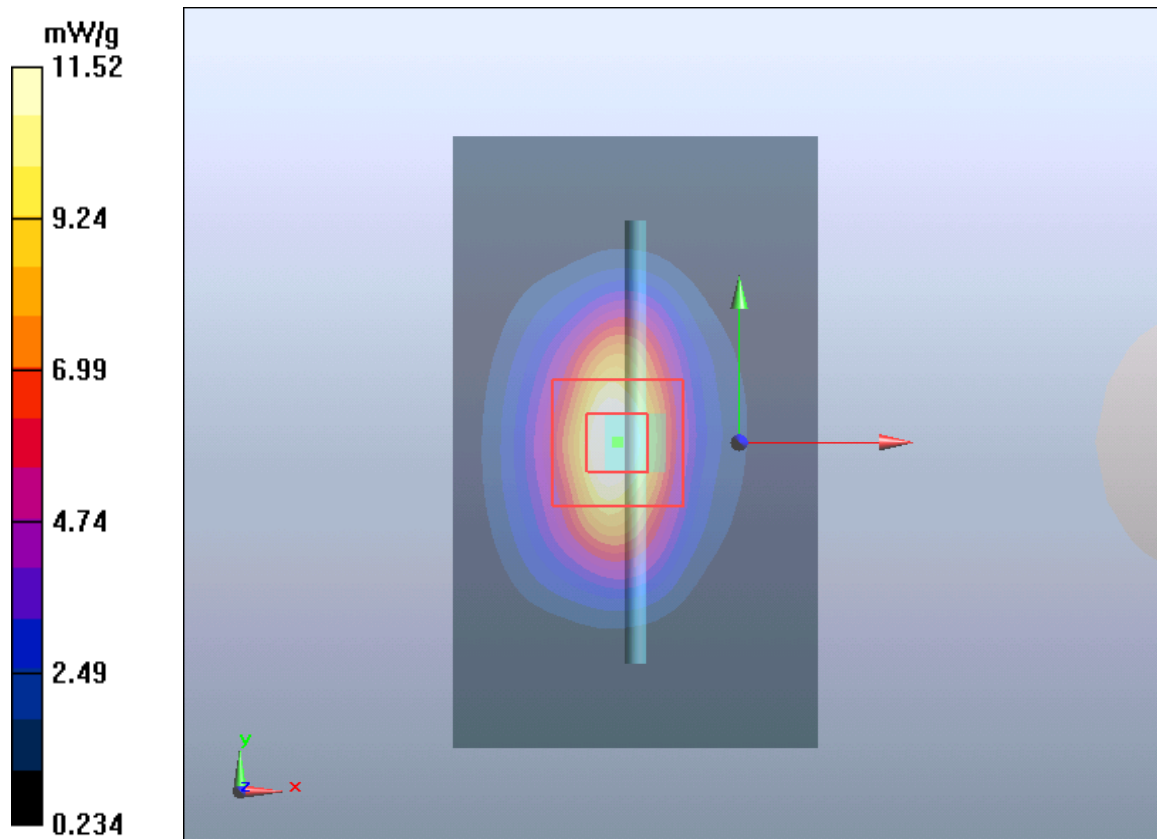

**Plot 8 System Performance Check at 2450 MHz Head TSL**

**DUT: Dipole 2450 MHz; Type: D2450V2; Serial: D2450V2**

Date: 8/15/2019

Communication System: CW; Frequency: 2450 MHz; Duty Cycle: 1:1

Medium parameters used:  $f = 2450$  MHz;  $\sigma = 1.81$  S/m;  $\epsilon_r = 38.6$ ;  $\rho = 1000$  kg/m<sup>3</sup>

Ambient Temperature: 22.3 °C      Liquid Temperature: 21.5 °C

Phantom section: Flat Section

DASY5 Configuration:

Sensor-Surface: 4mm (Mechanical Surface Detection)

Probe: EX3DV4 - SN3677; ConvF(7.50, 7.50, 7.50); Calibrated: 6/19/2019;

Electronics: DAE4 SN1291; Calibrated: 12/4/2018

Phantom: SAM1; Type: SAM; Serial: TP-1534

Measurement SW: DASY52, Version 52.10 (1); SEMCAD X Version 14.6.11 (7439)

**d=10mm, Pin=250mW/Area Scan (41x71x1):** Measurement grid: dx=12mm, dy=12mm

Maximum value of SAR (interpolated) = 18.2 mW/g

**d=10mm, Pin=250mW/Zoom Scan (7x7x7)/Cube 0:** Measurement grid: dx=5mm, dy=5mm, dz=5mm

Reference Value = 88.8 V/m; Power Drift = 0.075 dB

Peak SAR (extrapolated) = 30 W/kg

**SAR(1 g) = 13.7 mW/g; SAR(10 g) = 6.22 mW/g**

Maximum value of SAR (measured) = 15.9 mW/g

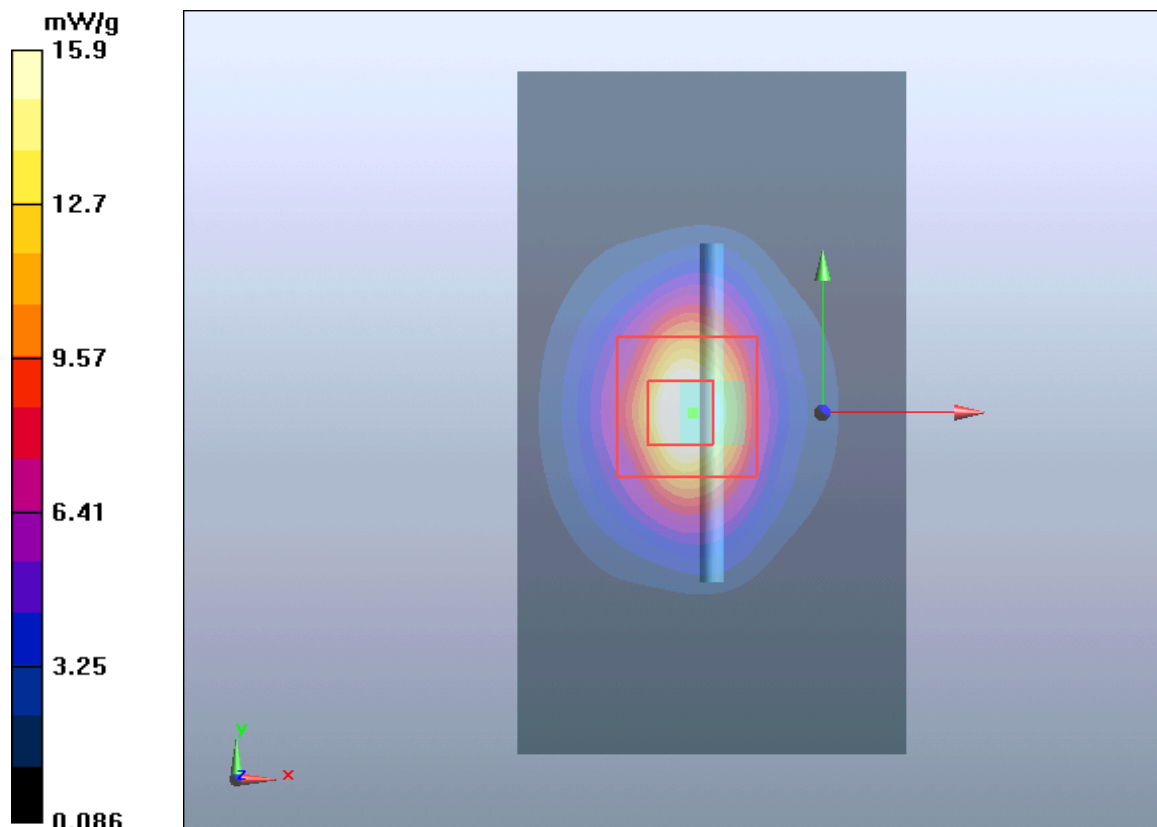

**Plot 9 System Performance Check at 2450 MHz Body TSL**

**DUT: Dipole 2450 MHz; Type: D2450V2; Serial: D2450V2**

Date: 8/15/2019

Communication System: CW; Frequency: 2450 MHz; Duty Cycle: 1:1

Medium parameters used:  $f = 2450$  MHz;  $\sigma = 1.98$  S/m;  $\epsilon_r = 52.5$ ;  $\rho = 1000$  kg/m<sup>3</sup>

Ambient Temperature: 22.3 °C      Liquid Temperature: 21.5 °C

Phantom section: Flat Section

DASY5 Configuration:

Sensor-Surface: 4mm (Mechanical Surface Detection)

Probe: EX3DV4 - SN3677; ConvF(7.57, 7.57, 7.57); Calibrated: 6/19/2019;

Electronics: DAE4 SN1291; Calibrated: 12/4/2018

Phantom: SAM1; Type: SAM; Serial: TP-1534

Measurement SW: DASY52, Version 52.10 (1); SEMCAD X Version 14.6.11 (7439)

**d=10mm, Pin=250mW/Area Scan (41x71x1):** Measurement grid: dx=12mm, dy=12mm

Maximum value of SAR (interpolated) = 16 mW/g

**d=10mm, Pin=250mW/Zoom Scan (7x7x7)/Cube 0:** Measurement grid: dx=5mm, dy=5mm, dz=5mm

Reference Value = 81.2 V/m; Power Drift = 0.003 dB

Peak SAR (extrapolated) = 25.4 W/kg

**SAR(1 g) = 12.5 mW/g; SAR(10 g) = 6.20 mW/g**

Maximum value of SAR (measured) = 14.4 mW/g

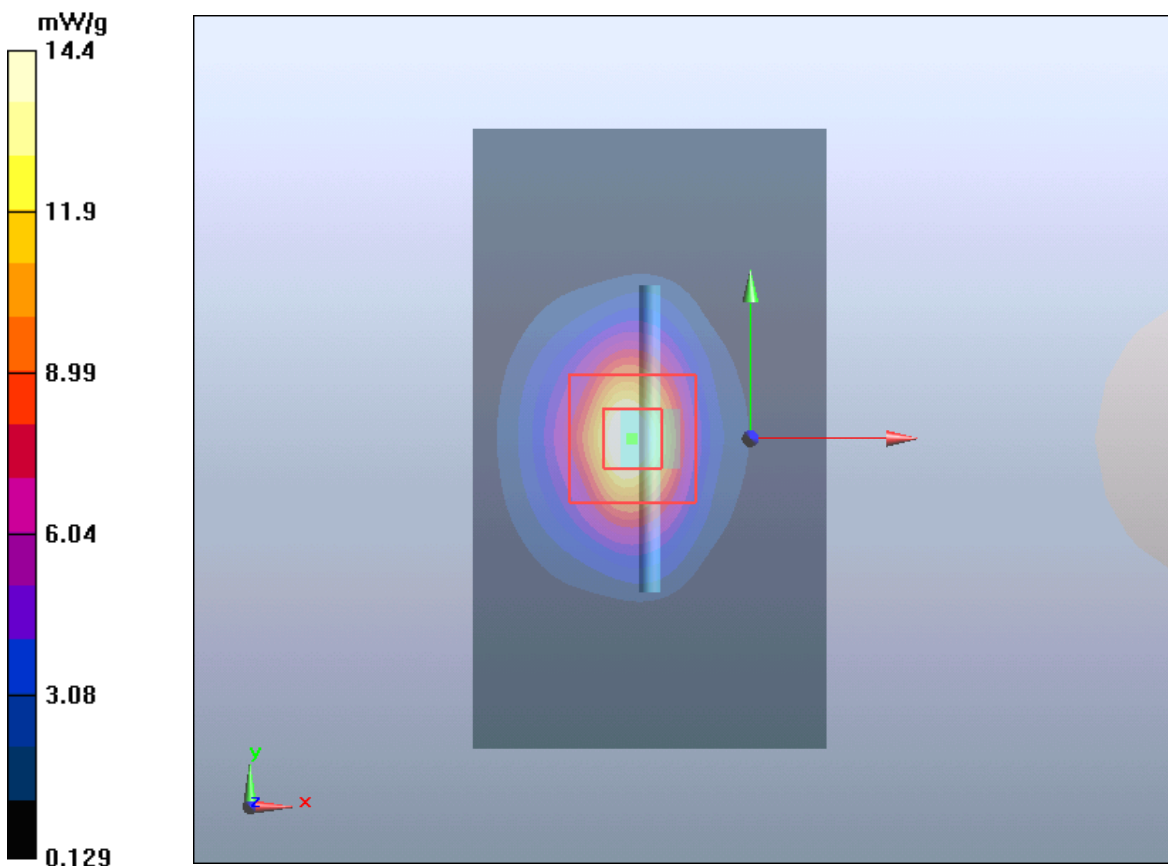

**Plot 10 System Performance Check at 2600 MHz Head TSL**

**DUT: Dipole 2600 MHz; Type: D2600V2; Serial: D2600V2**

Date: 8/6/2019

Communication System: CW; Frequency: 2600 MHz

Medium parameters used:  $f = 2600$  MHz;  $\sigma = 2.01$  S/m;  $\epsilon_r = 38.2$ ;  $\rho = 1000$  kg/m<sup>3</sup>

Phantom section: Flat Section

DASY5 Configuration:

Sensor-Surface: 4mm (Mechanical Surface Detection)

Probe: EX3DV4 - SN3677; ConvF(7.20, 7.20, 7.20); Calibrated: 6/19/2019;

Electronics: DAE4 SN1291; Calibrated: 12/4/2018

Phantom: SAM1; Type: SAM; Serial: TP-1534

Measurement SW: DASY52, Version 52.10 (1); SEMCAD X Version 14.6.11 (7439)

**d=10mm, Pin=250mW/Area Scan (41x71x1):** Measurement grid:dx=12mm, dy=12mm

Maximum value of SAR (interpolated) = 17.439 mW/g

**d=10mm, Pin=250mW/Zoom Scan (7x7x7)/Cube 0:** Measurement grid: dx=5mm, dy=5mm, dz=5mm

Reference Value = 87.998 V/m; Power Drift = -0.04 dB

Peak SAR (extrapolated) = 31.858 W/kg

**SAR(1 g) = 13.9 mW/g; SAR(10 g) = 6.07 mW/g**

Maximum value of SAR (measured) = 15.617 mW/g

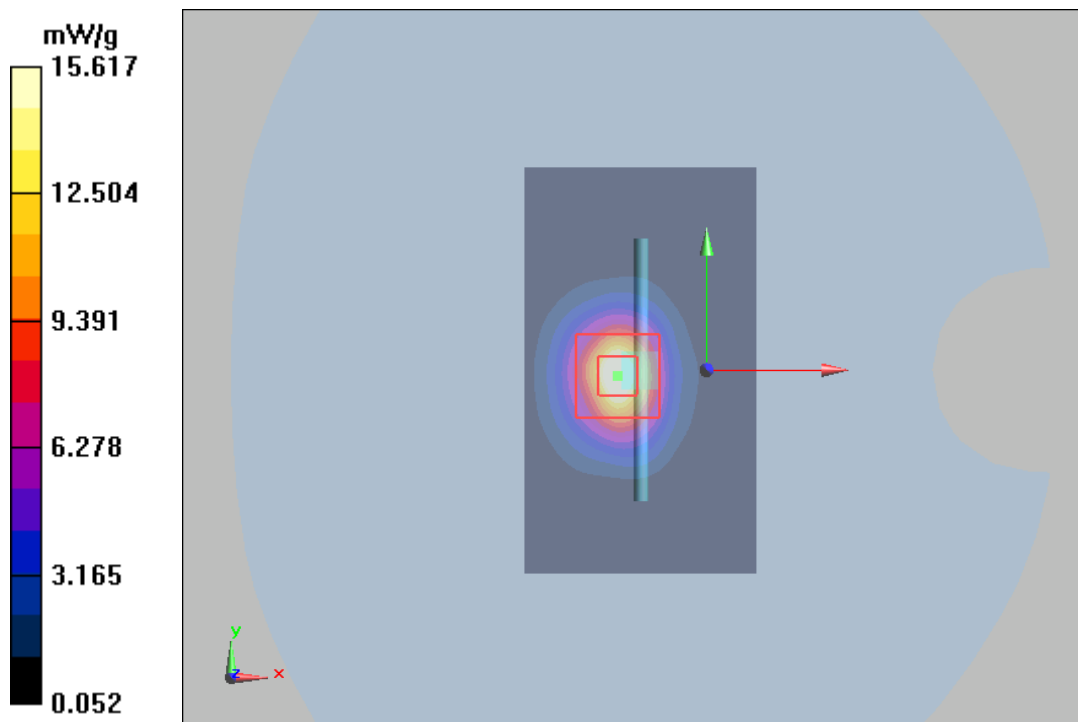

**Plot 11 System Performance Check at 2600 MHz Body TSL**

**DUT: Dipole 2600 MHz; Type: D2600V2; Serial: D2600V2**

Date: 8/6/2019

Communication System: CW; Frequency: 2600 MHz; Duty Cycle: 1:1

Medium parameters used:  $f = 2600$  MHz;  $\sigma = 2.23$  S/m;  $\epsilon_r = 51.5$ ;  $\rho = 1000$  kg/m<sup>3</sup>

Ambient Temperature: 22.3 °C      Liquid Temperature: 21.5 °C

Phantom section: Flat Section

DASY5 Configuration:

Sensor-Surface: 4mm (Mechanical Surface Detection)

Probe: EX3DV4 - SN3677; ConvF(7.33, 7.33, 7.33); Calibrated: 6/19/2019;

Electronics: DAE4 SN1291; Calibrated: 12/4/2018

Phantom: SAM1; Type: SAM; Serial: TP-1534

Measurement SW: DASY52, Version 52.10 (1); SEMCAD X Version 14.6.11 (7439)

**d=10mm, Pin=250mW /Area Scan (41x71x1):** Measurement grid: dx=12mm, dy=12mm

Maximum value of SAR (interpolated) = 17.7 mW/g

**d=10mm, Pin=250mW/Zoom Scan (7x7x7)/Cube 0:** Measurement grid: dx=5mm, dy=5mm, dz=5mm

Reference Value = 74 V/m; Power Drift = -0.0027 dB

Peak SAR (extrapolated) = 28.5 W/kg

**SAR(1 g) = 13.5 mW/g; SAR(10 g) = 5.99 mW/g**

Maximum value of SAR (measured) = 15.7 mW/g

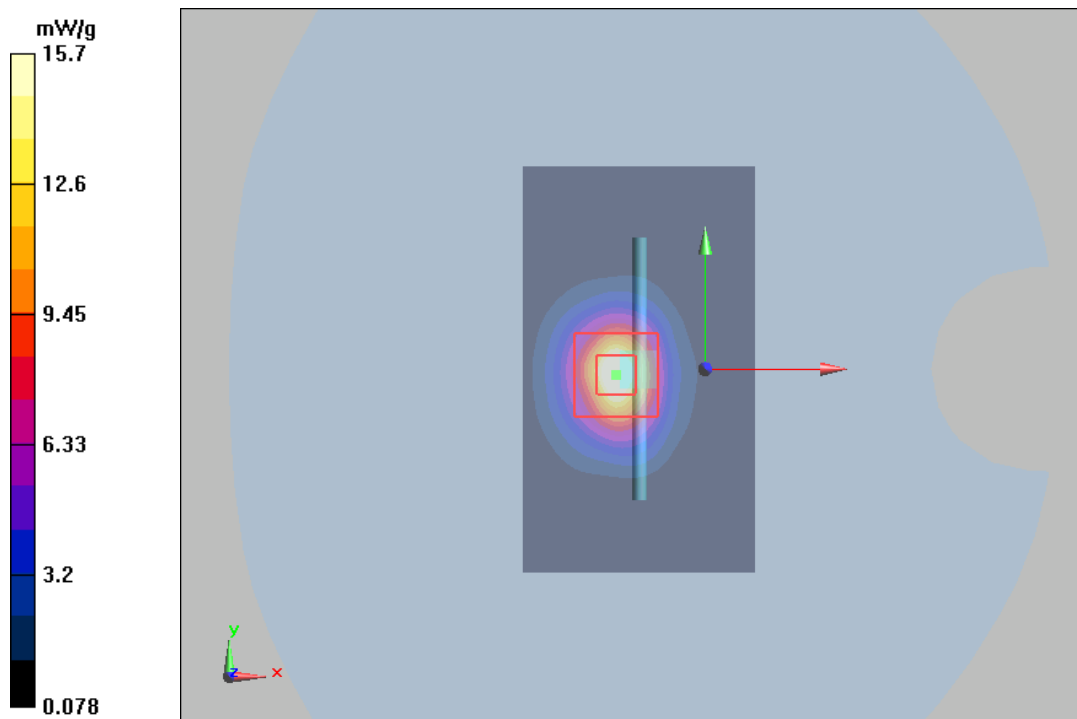

## ANNEX C: Highest Graph Results

### Plot 12 GSM 850 Left Cheek Middle(SIM 2) (Full Power)

Date: 8/12/2019

Communication System: UID 0, GSM 850 (class 12) (0); Frequency: 836.6 MHz; Duty Cycle: 1:8.3

Medium parameters used:  $f = 837$  MHz;  $\sigma = 0.99$  S/m;  $\epsilon_r = 42.922$ ;  $\rho = 1000$  kg/m<sup>3</sup>

Ambient Temperature: 22.3 °C      Liquid Temperature: 21.5 °C

Phantom section: Left Section

DASY5 Configuration:

Sensor-Surface: 4mm (Mechanical Surface Detection)

Probe: EX3DV4 - SN3677; ConvF(9.20, 9.20, 9.20); Calibrated: 6/19/2019;

Electronics: DAE4 SN1291; Calibrated: 12/4/2018

Phantom: SAM1; Type: SAM; Serial: TP-1534

Measurement SW: DASY52, Version 52.10 (1); SEMCAD X Version 14.6.11 (7439)

**Left Cheek Middle/Area Scan (61x111x1):** Interpolated grid: dx=15 mm, dy=15 mm

Maximum value of SAR (interpolated) = 0.300 W/kg

**Left Cheek Middle/Zoom Scan (5x5x7)/Cube 0:** Measurement grid: dx=8mm, dy=8mm, dz=5mm

Reference Value = 4.726 V/m; Power Drift = 0.047 dB

Peak SAR (extrapolated) = 0.358 W/kg

**SAR(1 g) = 0.291 W/kg; SAR(10 g) = 0.224 W/kg**

Maximum value of SAR (measured) = 0.304 W/kg

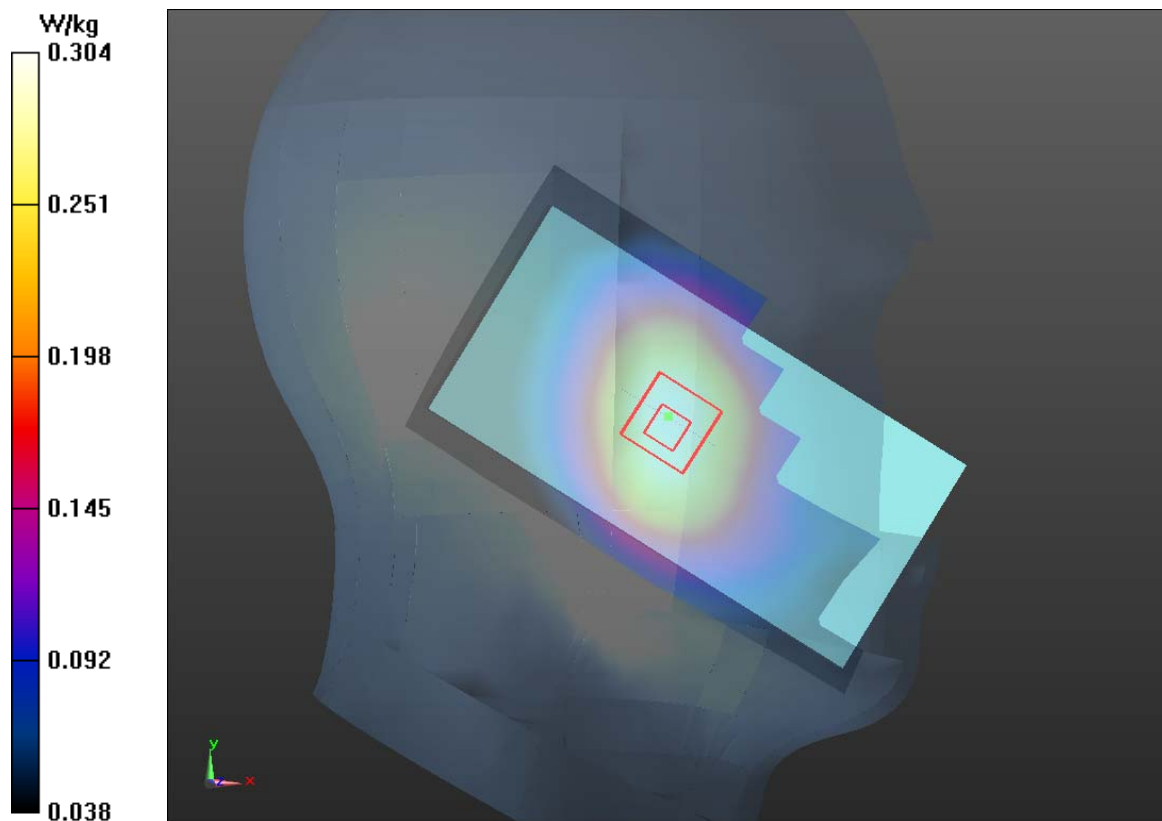



**Plot 13 GSM 850 Back Side Middle (Distance 15mm) (Full Power)**

Date:8/13/2019

Communication System: UID 0, GSM 850 (class 12) (0); Frequency: 836.6 MHz;Duty Cycle: 1:1.99986

Medium parameters used:  $f = 837$  MHz;  $\sigma = 0.99$  S/m;  $\epsilon_r = 42.922$ ;  $\rho = 1000$  kg/m<sup>3</sup>

Ambient Temperature:22.3 °C      Liquid Temperature: 21.5°C

Phantom section: Flat Section

DASY5 Configuration:

Sensor-Surface: 4mm (Mechanical Surface Detection)

Probe: EX3DV4 - SN3677; ConvF(9.40, 9.40, 9.40); Calibrated: 6/19/2019;

Electronics: DAE4 SN1291; Calibrated: 12/4/2018

Phantom: SAM1; Type: SAM; Serial: TP-1534

Measurement SW: DASY52, Version 52.10 (1); SEMCAD X Version 14.6.11 (7439)

**Back Side Middle/Area Scan (61x111x1):** Interpolated grid: dx=15 mm, dy=15 mm

Maximum value of SAR (interpolated) = 0.453 W/kg

**Back Side Middle/Zoom Scan (5x5x7)/Cube 0:** Measurement grid: dx=8mm, dy=8mm, dz=5mm

Reference Value = 21.62 V/m; Power Drift = 0.04 dB

Peak SAR (extrapolated) = 0.531 W/kg

**SAR(1 g) = 0.433 W/kg; SAR(10 g) = 0.330 W/kg**

Maximum value of SAR (measured) = 0.455 W/kg

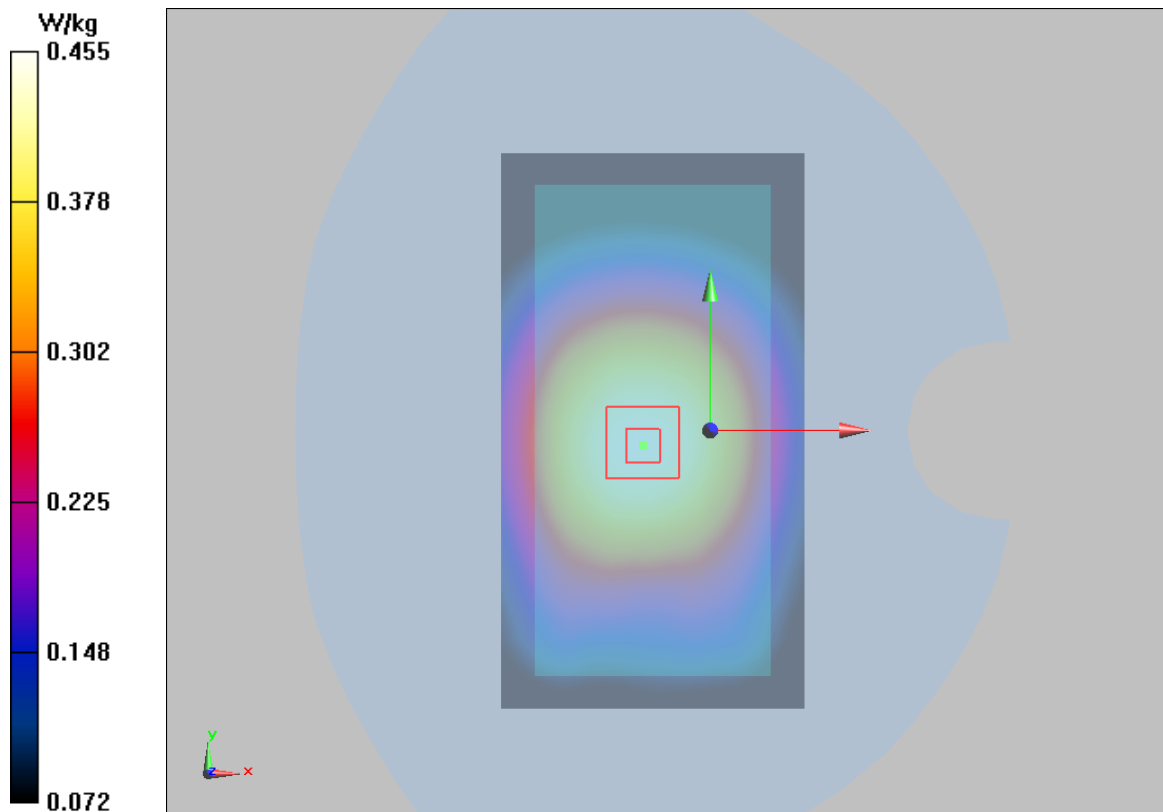

**Plot 14 GSM 850 GPRS (4Txslots) Back Side Middle (Distance 10mm, Battery2) (Full Power)**

Date:8/13/2019

Communication System: UID 0, GPRS-4UP (0); Frequency: 836.6 MHz;Duty Cycle: 1:2.09894

Medium parameters used:  $f = 837$  MHz;  $\sigma = 0.99$  S/m;  $\epsilon_r = 42.922$ ;  $\rho = 1000$  kg/m<sup>3</sup>

Ambient Temperature:22.3 °C      Liquid Temperature: 21.5°C

Phantom section: Flat Section

DASY5 Configuration:

Sensor-Surface: 4mm (Mechanical Surface Detection)

Probe: EX3DV4 - SN3677; ConvF(9.40, 9.40, 9.40); Calibrated: 6/19/2019;

Electronics: DAE4 SN1291; Calibrated: 12/4/2018

Phantom: SAM1; Type: SAM; Serial: TP-1534

Measurement SW: DASY52, Version 52.10 (1); SEMCAD X Version 14.6.11 (7439)

**Back Side Middle/Area Scan (61x111x1):** Interpolated grid: dx=15 mm, dy=15 mm

Maximum value of SAR (interpolated) = 0.560 W/kg

**Back Side Middle/Zoom Scan (5x5x7)/Cube 0:** Measurement grid: dx=8mm, dy=8mm, dz=5mm

Reference Value = 23.21 V/m; Power Drift = -0.01 dB

Peak SAR (extrapolated) = 1.166 W/kg

**SAR(1 g) = 0.534 W/kg; SAR(10 g) = 0.407 W/kg**

Maximum value of SAR (measured) = 0.558 W/kg

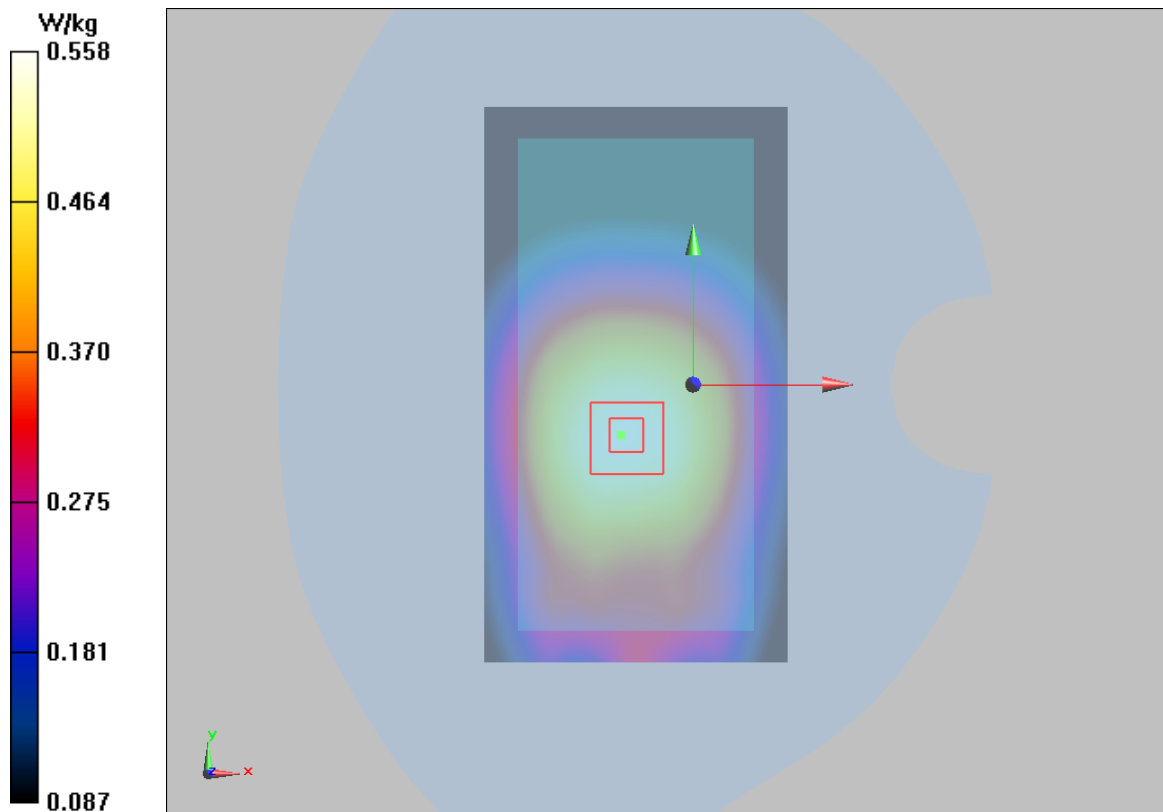

**Plot 15 GSM 1900 Left Cheek Middle (Full Power)**

Date: 8/10/2019

Communication System: UID 0, GSM1900 (0); Frequency: 1880 MHz; Duty Cycle: 1:8.3

Medium parameters used:  $f = 1880$  MHz;  $\sigma = 1.377$  S/m;  $\epsilon_r = 38.88$ ;  $\rho = 1000$  kg/m<sup>3</sup>

Ambient Temperature: 22.3 °C      Liquid Temperature: 21.5 °C

Phantom section: Left Section

DASY5 Configuration:

Sensor-Surface: 4mm (Mechanical Surface Detection)

Probe: EX3DV4 - SN3677; ConvF(7.79, 7.79, 7.79); Calibrated: 6/19/2019;

Electronics: DAE4 SN1291; Calibrated: 12/4/2018

Phantom: SAM1; Type: SAM; Serial: TP-1534

Measurement SW: DASY52, Version 52.10 (1); SEMCAD X Version 14.6.11 (7439)

**Left Cheek Middle/Area Scan (61x111x1):** Interpolated grid: dx=15 mm, dy=15 mm

Maximum value of SAR (interpolated) = 0.263 W/kg

**Left Cheek Middle/Zoom Scan (5x5x7)/Cube 0:** Measurement grid: dx=8mm, dy=8mm, dz=5mm

Reference Value = 4.508 V/m; Power Drift = 0.180 dB

Peak SAR (extrapolated) = 0.355 W/kg

**SAR(1 g) = 0.237 W/kg; SAR(10 g) = 0.154 W/kg**

Maximum value of SAR (measured) = 0.257 W/kg

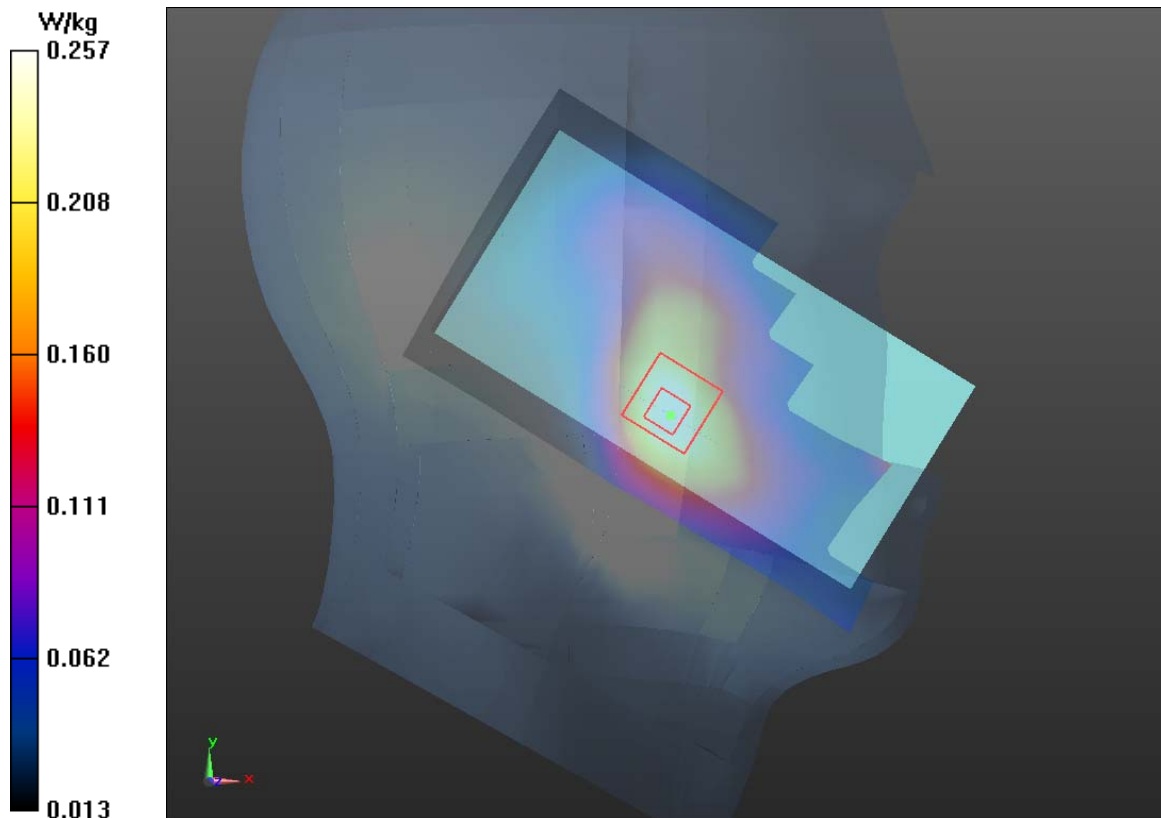

**Plot 16 GSM 1900 Front Side Middle (Distance 15mm) (Full Power)**

Date: 8/7/2019

Communication System: UID 0, GPRS-4UP (0); Frequency: 1879.8 MHz; Duty Cycle: 1:2.09894

Medium parameters used:  $f = 1880$  MHz;  $\sigma = 1.377$  S/m;  $\epsilon_r = 38.88$ ;  $\rho = 1000$  kg/m<sup>3</sup>

Ambient Temperature: 22.3 °C      Liquid Temperature: 21.5 °C

Phantom section: Flat Section

DASY5 Configuration:

Sensor-Surface: 4mm (Mechanical Surface Detection)

Probe: EX3DV4 - SN3677; ConvF(7.62, 7.62, 7.62); Calibrated: 6/19/2019;

Electronics: DAE4 SN1291; Calibrated: 12/4/2018

Phantom: SAM1; Type: SAM; Serial: TP-1534

Measurement SW: DASY52, Version 52.10 (1); SEMCAD X Version 14.6.11 (7439)

**Front Side Middle/Area Scan (61x111x1):** Interpolated grid: dx=15 mm, dy=15 mm

Maximum value of SAR (interpolated) = 0.183 W/kg

**Front Side Middle/Zoom Scan (5x5x7)/Cube 0:** Measurement grid: dx=8mm, dy=8mm, dz=5mm

Reference Value = 6.893 V/m; Power Drift = 0.029 dB

Peak SAR (extrapolated) = 0.249 W/kg

**SAR(1 g) = 0.168 W/kg; SAR(10 g) = 0.115 W/kg**

Maximum value of SAR (measured) = 0.179 W/kg

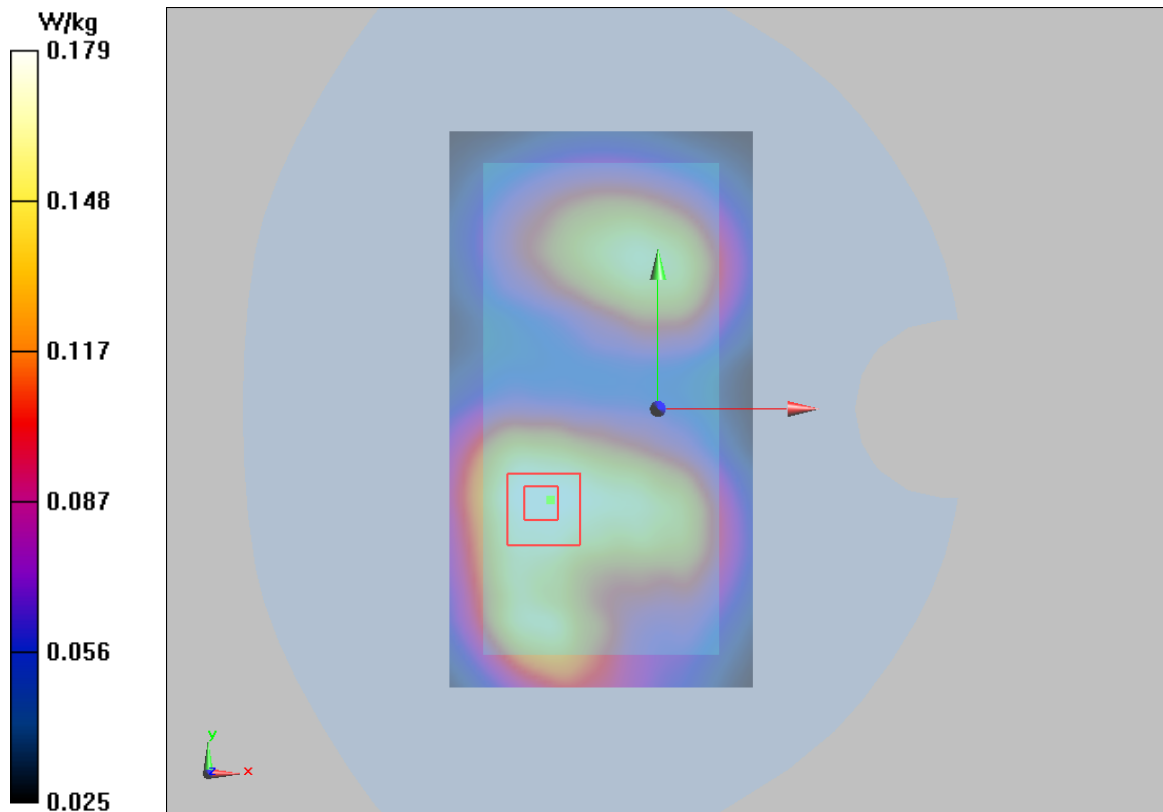

## Plot 17 GSM 1900 GPRS (4Txslots) Back Side Middle (Distance 10mm, Battery2) (Reduced Power)

Date: 8/7/2019

Communication System: UID 0, GPRS-4UP (0); Frequency: 1880 MHz; Duty Cycle: 1:2.09894

Medium parameters used:  $f = 1880$  MHz;  $\sigma = 1.377$  S/m;  $\epsilon_r = 38.88$ ;  $\rho = 1000$  kg/m<sup>3</sup>

Ambient Temperature: 22.3 °C      Liquid Temperature: 21.5 °C

Phantom section: Flat Section

DASY5 Configuration:

Sensor-Surface: 4mm (Mechanical Surface Detection)

Probe: EX3DV4 - SN3677; ConvF(7.62, 7.62, 7.62); Calibrated: 6/19/2019;

Electronics: DAE4 SN1291; Calibrated: 12/4/2018

Phantom: SAM1; Type: SAM; Serial: TP-1534

Measurement SW: DASY52, Version 52.10 (1); SEMCAD X Version 14.6.11 (7439)

**Back Side Middle/Area Scan (61x111x1):** Interpolated grid: dx=15 mm, dy=15 mm

Maximum value of SAR (interpolated) = 0.212 W/kg

**Back Side Middle/Zoom Scan (5x5x7)/Cube 0:** Measurement grid: dx=8mm, dy=8mm, dz=5mm

Reference Value = 5.722 V/m; Power Drift = -0.05 dB

Peak SAR (extrapolated) = 0.410 W/kg

**SAR(1 g) = 0.198 W/kg; SAR(10 g) = 0.120 W/kg**

Maximum value of SAR (measured) = 0.213 W/kg

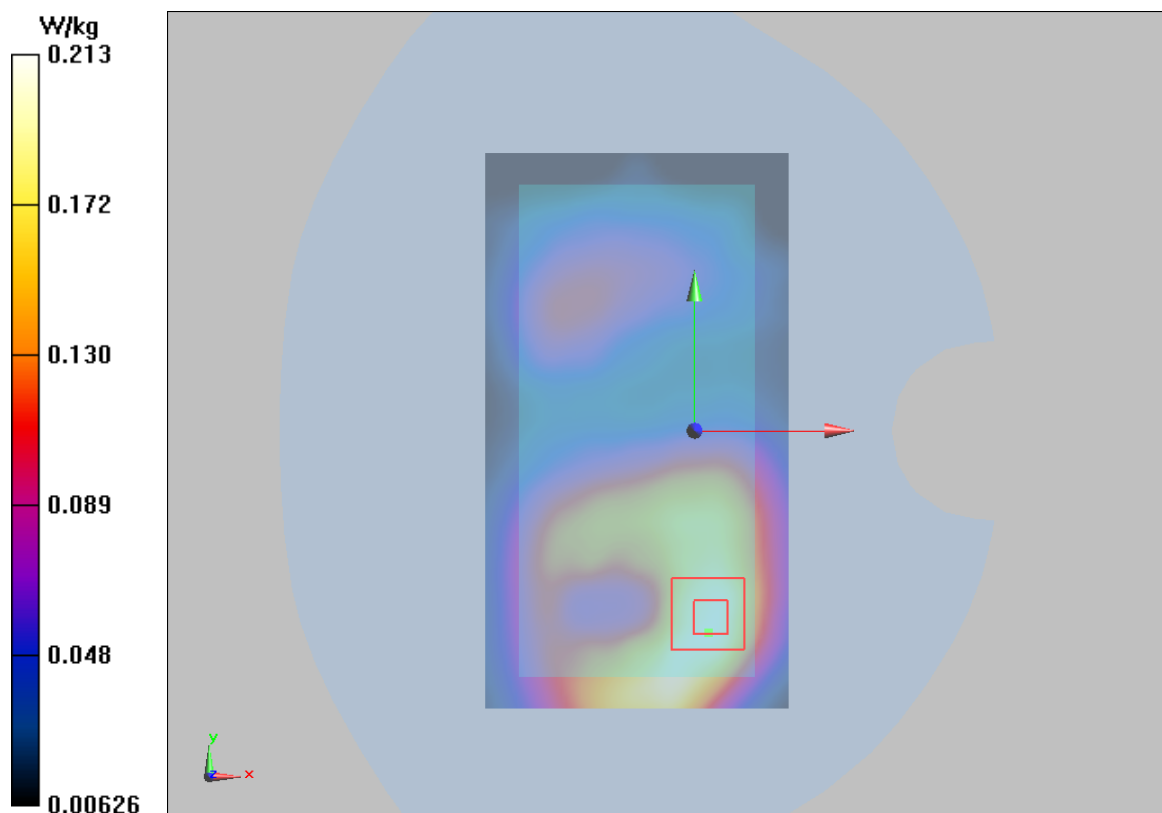

## Plot 18 UMTS Band II Left Cheek Middle(Full Power)

Date: 8/10/2019

Communication System: UID 0, WCDMA 1900 (0); Frequency: 1880 MHz; Duty Cycle: 1:1

Medium parameters used:  $f = 1880$  MHz;  $\sigma = 1.377$  S/m;  $\epsilon_r = 38.88$ ;  $\rho = 1000$  kg/m<sup>3</sup>

Ambient Temperature: 22.3 °C      Liquid Temperature: 21.5 °C

Phantom section: Left Section

DASY5 Configuration:

Sensor-Surface: 4mm (Mechanical Surface Detection)

Probe: EX3DV4 - SN3677; ConvF(7.79, 7.79, 7.79); Calibrated: 6/19/2019;

Electronics: DAE4 SN1291; Calibrated: 12/4/2018

Phantom: SAM1; Type: SAM; Serial: TP-1534

Measurement SW: DASY52, Version 52.10 (1); SEMCAD X Version 14.6.11 (7439)

**Left Cheek Middle /Area Scan (61x111x1):** Interpolated grid: dx=15 mm, dy=15 mm

Maximum value of SAR (interpolated) = 0.450 W/kg

**Left Cheek Middle /Zoom Scan (5x5x7)/Cube 0:** Measurement grid: dx=8mm, dy=8mm, dz=5mm

Reference Value = 5.658 V/m; Power Drift = -0.03 dB

Peak SAR (extrapolated) = 0.631 W/kg

**SAR(1 g) = 0.412 W/kg; SAR(10 g) = 0.261 W/kg**

Maximum value of SAR (measured) = 0.448 W/kg

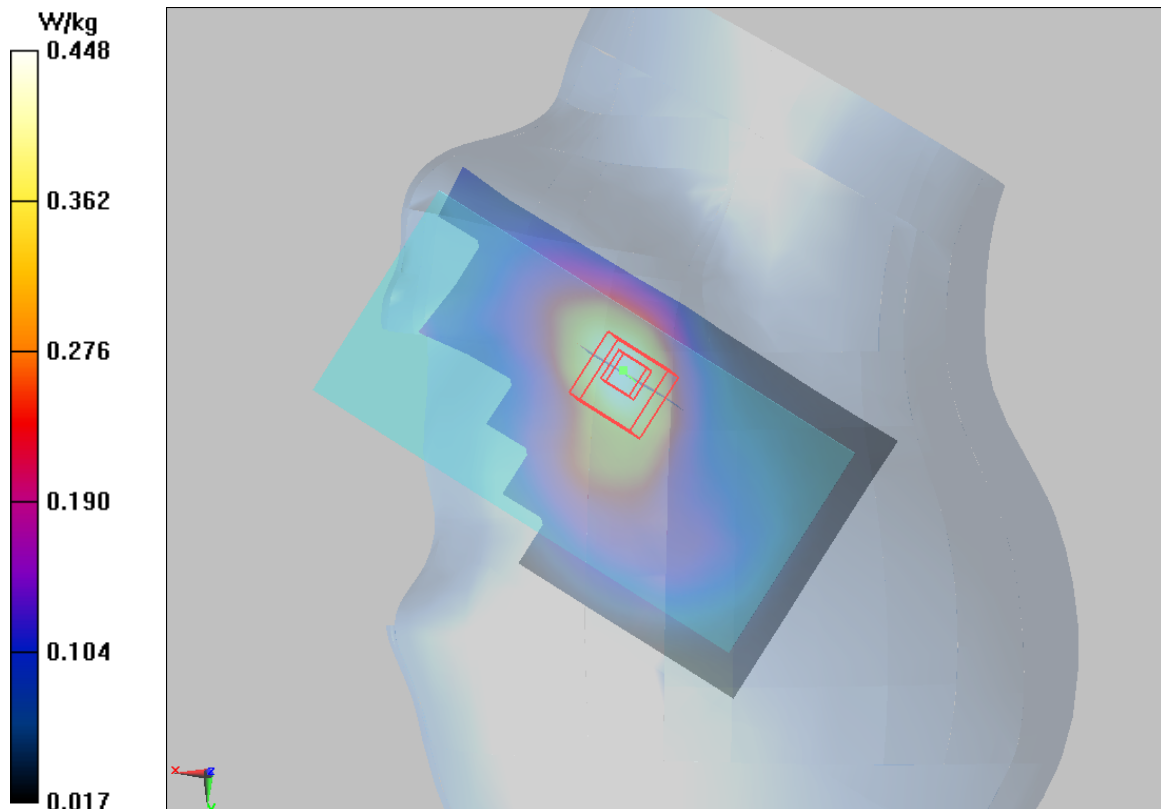

**Plot 19 UMTS Band II Front Side Middle (Distance 15mm) (Full Power)**

Date: 8/7/2019

Communication System: UID 0, WCDMA 1900 (0); Frequency: 1880 MHz; Duty Cycle: 1:1

Medium parameters used:  $f = 1880$  MHz;  $\sigma = 1.377$  S/m;  $\epsilon_r = 38.88$ ;  $\rho = 1000$  kg/m<sup>3</sup>

Ambient Temperature: 22.3 °C      Liquid Temperature: 21.5 °C

Phantom section: Flat Section

DASY5 Configuration:

Sensor-Surface: 4mm (Mechanical Surface Detection)

Probe: EX3DV4 - SN3677; ConvF(7.62, 7.62, 7.62); Calibrated: 6/19/2019;

Electronics: DAE4 SN1291; Calibrated: 12/4/2018

Phantom: SAM1; Type: SAM; Serial: TP-1534

Measurement SW: DASY52, Version 52.10 (1); SEMCAD X Version 14.6.11 (7439)

**Front Side Middle/Area Scan (61x111x1):** Interpolated grid: dx=15mm, dy=15mm

Maximum value of SAR (interpolated) = 0.268 W/kg

**Front Side Middle/Zoom Scan (5x5x7)/Cube 0:** Measurement grid: dx=8mm, dy=8mm, dz=5mm

Reference Value = 9.551 V/m; Power Drift = 0.030 dB

Peak SAR (extrapolated) = 0.382 W/kg

**SAR(1 g) = 0.249 W/kg; SAR(10 g) = 0.162 W/kg**

Maximum value of SAR (measured) = 0.265 W/kg

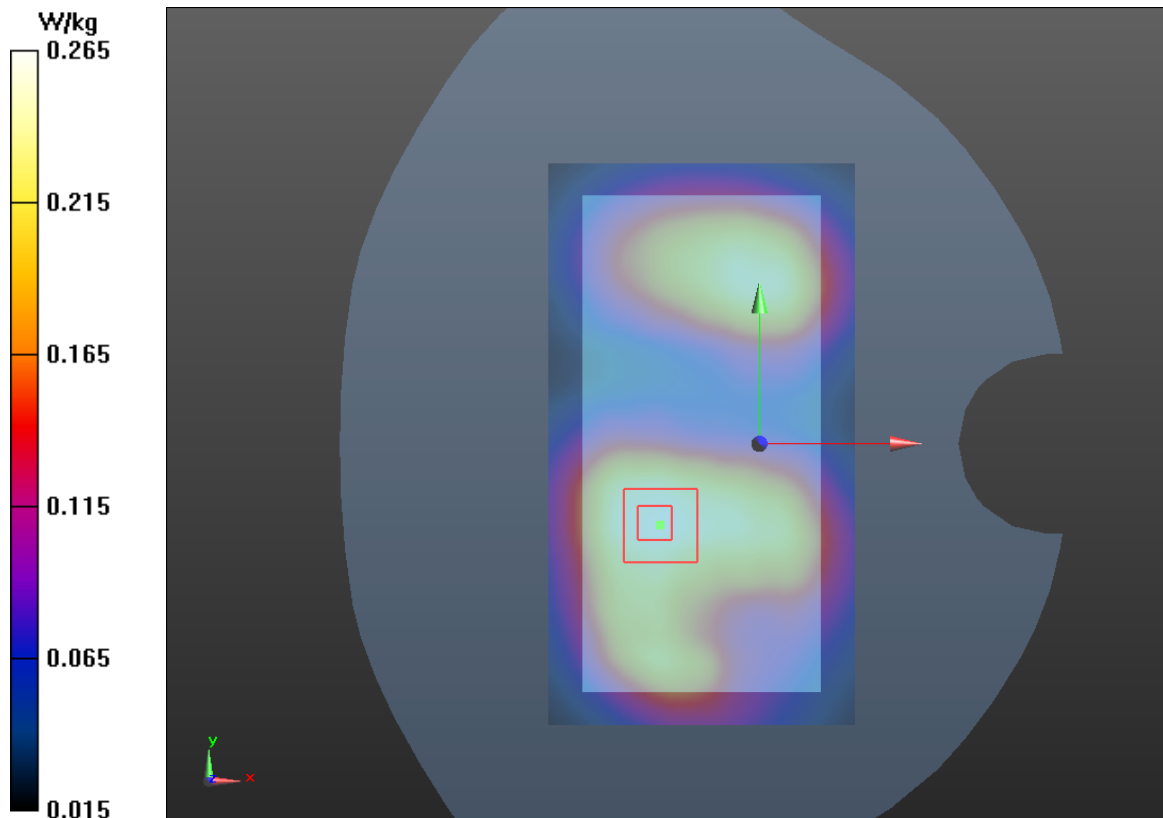

**Plot 20 UMTS Band II Bottom Edge Middle (Distance 10mm) (Reduced Power)**

Date: 8/7/2019

Communication System: UID 0, WCDMA 1900 (0); Frequency: 1880 MHz; Duty Cycle: 1:1

Medium parameters used:  $f = 1880$  MHz;  $\sigma = 1.377$  S/m;  $\epsilon_r = 38.88$ ;  $\rho = 1000$  kg/m<sup>3</sup>

Ambient Temperature: 22.3 °C      Liquid Temperature: 21.5 °C

Phantom section: Flat Section

DASY5 Configuration:

Sensor-Surface: 4mm (Mechanical Surface Detection)

Probe: EX3DV4 - SN3677; ConvF(7.62, 7.62, 7.62); Calibrated: 6/19/2019;

Electronics: DAE4 SN1291; Calibrated: 12/4/2018

Phantom: SAM1; Type: SAM; Serial: TP-1534

Measurement SW: DASY52, Version 52.10 (1); SEMCAD X Version 14.6.11 (7439)

**Bottom Edge Middle/Area Scan (51x111x1):** Interpolated grid: dx=10 mm, dy=10 mm

Maximum value of SAR (interpolated) = 0.310 W/kg

**Bottom Edge Middle/Zoom Scan (7x7x7)/Cube 0:** Measurement grid: dx=5mm, dy=5mm, dz=5mm

Reference Value = 13.78 V/m; Power Drift = 0.030 dB

Peak SAR (extrapolated) = 0.462 W/kg

**SAR(1 g) = 0.270 W/kg; SAR(10 g) = 0.154 W/kg**

Maximum value of SAR (measured) = 0.292 W/kg

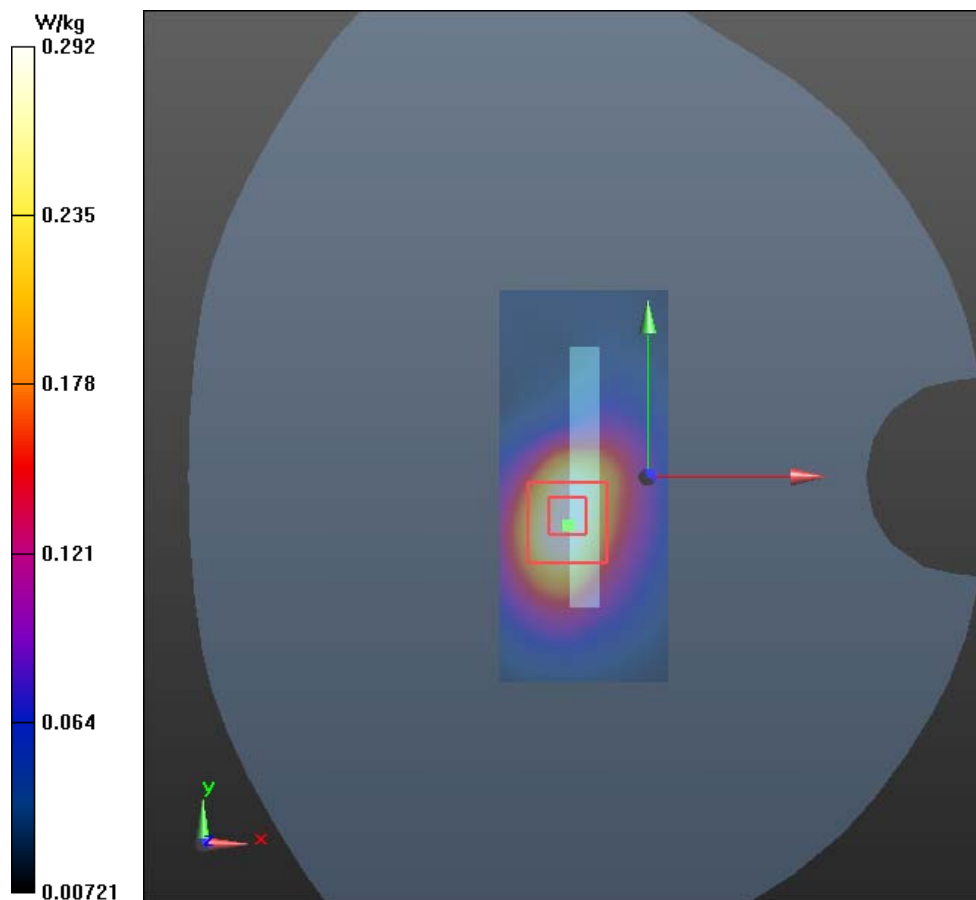
**Plot 21 UMTS Band IV Right Cheek Middle (Full Power, Battery2)**



Date: 8/9/2019

Communication System: UID 0, WCDMA-1700 (0); Frequency: 1732.6 MHz; Duty Cycle: 1:1

Medium parameters used:  $f = 1733$  MHz;  $\sigma = 1.393$  S/m;  $\epsilon_r = 40.353$ ;  $\rho = 1000$  kg/m<sup>3</sup>

Ambient Temperature: 22.3 °C      Liquid Temperature: 21.5 °C

Phantom section: Right Section

DASY5 Configuration:

Sensor-Surface: 4mm (Mechanical Surface Detection)

Probe: EX3DV4 - SN3677; ConvF(8.21, 8.21, 8.21); Calibrated: 6/19/2019;

Electronics: DAE4 SN1291; Calibrated: 12/4/2018

Phantom: SAM1; Type: SAM; Serial: TP-1534

Measurement SW: DASY52, Version 52.8 (8); SEMCAD X Version 14.6.11 (7439)

**Right Cheek Middle/Area Scan (71x121x1):** Interpolated grid: dx=15 mm, dy=15 mm

Maximum value of SAR (interpolated) = 0.268 W/kg

**Right Cheek Middle/Zoom Scan (5x5x7)/Cube 0:** Measurement grid: dx=8mm, dy=8mm, dz=5mm

Reference Value = 3.577 V/m; Power Drift = 0.108 dB

Peak SAR (extrapolated) = 0.365 W/kg

**SAR(1 g) = 0.242 W/kg; SAR(10 g) = 0.152 W/kg**

Maximum value of SAR (measured) = 0.260 W/kg

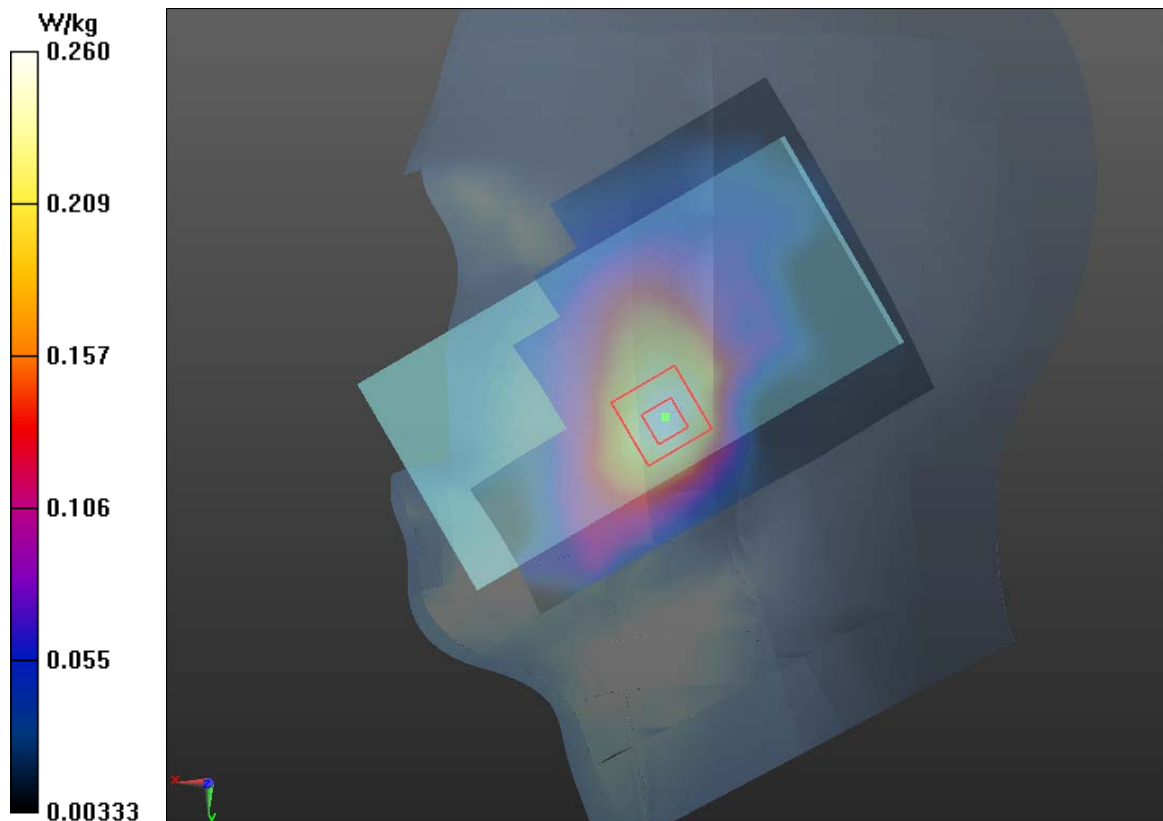

**Plot 22 UMTS Band IV Back Side Middle (Distance 18mm) (Full Power)**

Date: 8/14/2019

Communication System: UID 0, WCDMA-1700 (0); Frequency: 1732.6 MHz; Duty Cycle: 1:1

Medium parameters used:  $f = 1733$  MHz;  $\sigma = 1.393$  S/m;  $\epsilon_r = 40.353$ ;  $\rho = 1000$  kg/m<sup>3</sup>

Ambient Temperature: 22.3 °C      Liquid Temperature: 21.5 °C

Phantom section: Flat Section

DASY5 Configuration:

Sensor-Surface: 4mm (Mechanical Surface Detection)

Probe: EX3DV4 - SN3677; ConvF(7.86, 7.86, 7.86); Calibrated: 6/19/2019;

Electronics: DAE4 SN1291; Calibrated: 12/4/2018

Phantom: SAM1; Type: SAM; Serial: TP-1534

Measurement SW: DASY52, Version 52.8 (8); SEMCAD X Version 14.6.11 (7439)

**Back Side Middle/Area Scan (61x111x1):** Interpolated grid: dx=15mm, dy=15mm

Maximum value of SAR (interpolated) = 0.324 W/kg

**Back Side Middle/Zoom Scan (5x5x7)/Cube 0:** Measurement grid: dx=8mm, dy=8mm, dz=5mm

Reference Value = 6.504 V/m; Power Drift = 0.020 dB

Peak SAR (extrapolated) = 0.487 W/kg

**SAR(1 g) = 0.302 W/kg; SAR(10 g) = 0.179 W/kg**

Maximum value of SAR (measured) = 0.326 W/kg

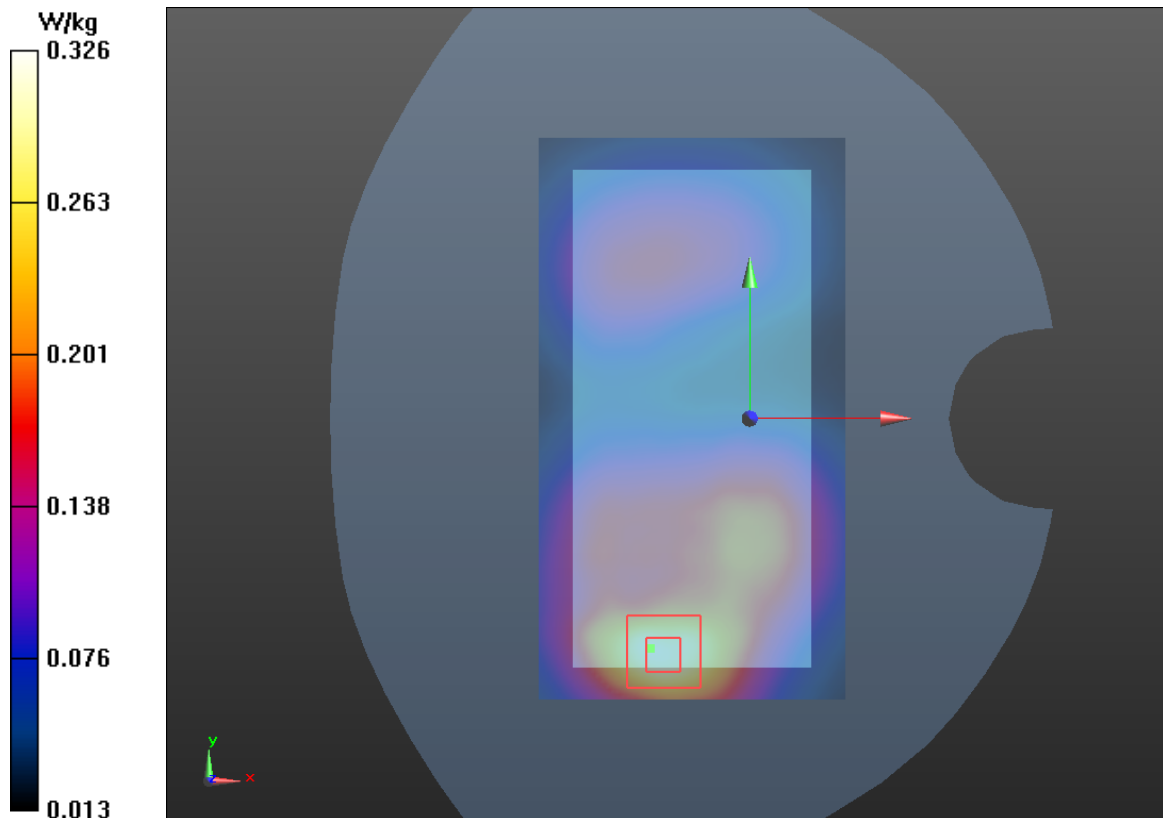

**Plot 23 UMTS Band IV Back Side Middle (Distance 10mm) (Reduced Power)**

Date: 8/14/2019

Communication System: UID 0, WCDMA-1700 (0); Frequency: 1732.6 MHz; Duty Cycle: 1:1

Medium parameters used:  $f = 1733 \text{ MHz}$ ;  $\sigma = 1.393 \text{ S/m}$ ;  $\epsilon_r = 40.353$ ;  $\rho = 1000 \text{ kg/m}^3$

Ambient Temperature:  $22.3 \text{ }^\circ\text{C}$       Liquid Temperature:  $21.5 \text{ }^\circ\text{C}$

Phantom section: Flat Section

DASY5 Configuration:

Sensor-Surface: 4mm (Mechanical Surface Detection)

Probe: EX3DV4 - SN3677; ConvF(7.86, 7.86, 7.86); Calibrated: 6/19/2019;

Electronics: DAE4 SN1291; Calibrated: 12/4/2018

Phantom: SAM1; Type: SAM; Serial: TP-1534

Measurement SW: DASY52, Version 52.10 (1); SEMCAD X Version 14.6.11 (7439)

**Back Side Middle /Area Scan (61x111x1):** Interpolated grid:  $dx=15 \text{ mm}$ ,  $dy=15 \text{ mm}$

Maximum value of SAR (interpolated) =  $0.419 \text{ W/kg}$

**Back Side Middle/Zoom Scan (5x5x7)/Cube 0:** Measurement grid:  $dx=8\text{mm}$ ,  $dy=8\text{mm}$ ,  $dz=5\text{mm}$

Reference Value =  $5.531 \text{ V/m}$ ; Power Drift =  $0.090 \text{ dB}$

Peak SAR (extrapolated) =  $0.649 \text{ W/kg}$

**SAR(1 g) =  $0.386 \text{ W/kg}$ ; SAR(10 g) =  $0.217 \text{ W/kg}$**

Maximum value of SAR (measured) =  $0.424 \text{ W/kg}$

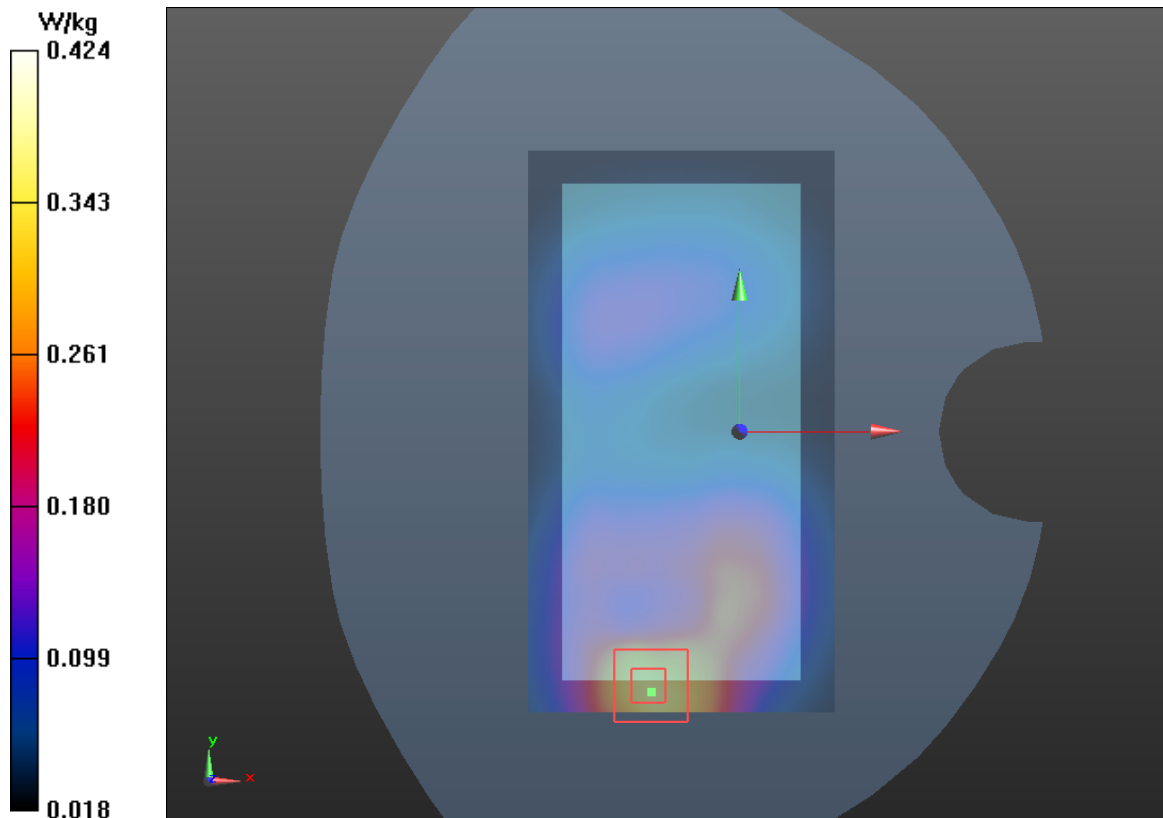

**Plot 24 UMTS Band V Left Cheek Middle (Full Power)**

Date: 8/12/2019

Communication System: UID 0, WCDMA 850 (0); Frequency: 836.6 MHz; Duty Cycle: 1:1

Medium parameters used:  $f = 837$  MHz;  $\sigma = 0.99$  S/m;  $\epsilon_r = 42.922$ ;  $\rho = 1000$  kg/m<sup>3</sup>

Ambient Temperature: 22.3 °C      Liquid Temperature: 21.5 °C

Phantom section: Left Section

DASY5 Configuration:

Sensor-Surface: 4mm (Mechanical Surface Detection)

Probe: EX3DV4 - SN3677; ConvF(9.20, 9.20, 9.20); Calibrated: 6/19/2019;

Electronics: DAE4 SN1291; Calibrated: 12/4/2018

Phantom: SAM1; Type: SAM; Serial: TP-1534

Measurement SW: DASY52, Version 52.10 (1); SEMCAD X Version 14.6.11 (7439)

**Left Cheek Middle/Area Scan (61x111x1):** Interpolated grid: dx=15 mm, dy=15 mm

Maximum value of SAR (interpolated) = 0.288 W/kg

**Left Cheek Middle/Zoom Scan (5x5x7)/Cube 0:** Measurement grid: dx=8mm, dy=8mm, dz=5mm

Reference Value = 6.045 V/m; Power Drift = -0.060 dB

Peak SAR (extrapolated) = 0.352 W/kg

**SAR(1 g) = 0.274 W/kg; SAR(10 g) = 0.207 W/kg**

Maximum value of SAR (measured) = 0.287 W/kg

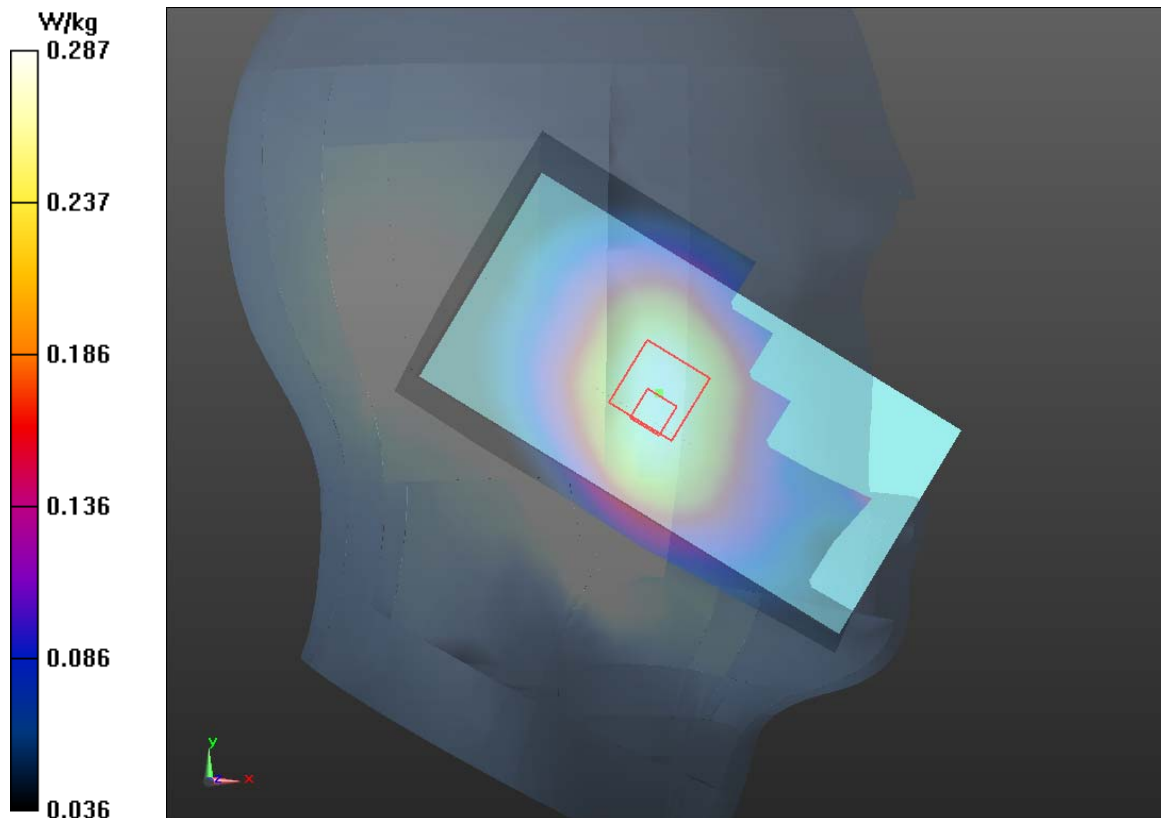

**Plot 25 UMTS Band V Back Side Middle (Distance 15mm) (Full Power)**

Date:8/13/2019

Communication System: UID 0, WCDMA V (0); Frequency: 836.6 MHz;Duty Cycle: 1:1

Medium parameters used:  $f = 836.6$  MHz;  $\sigma = 0.99$  S/m;  $\epsilon_r = 42.922$ ;  $\rho = 1000$  kg/m<sup>3</sup>

Ambient Temperature:22.3 °C      Liquid Temperature: 21.5°C

Phantom section: Flat Section

DASY5 Configuration:

Sensor-Surface: 4mm (Mechanical Surface Detection)

Probe: EX3DV4 - SN3677; ConvF(9.40, 9.40, 9.40); Calibrated: 6/19/2019;

Electronics: DAE4 SN1291; Calibrated: 12/4/2018

Phantom: SAM1; Type: SAM; Serial: TP-1534

Measurement SW: DASY52, Version 52.8 (8); SEMCAD X Version 14.6.11 (7439)

**Back Side Middle/Area Scan (61x111x1):** Interpolated grid: dx=15 mm, dy=15 mm

Maximum value of SAR (interpolated) = 0.458 W/kg

**Back Side Middle/Zoom Scan (5x5x7)/Cube 0:** Measurement grid: dx=8mm, dy=8mm, dz=5mm

Reference Value = 21.64 V/m; Power Drift = -0.030 dB

Peak SAR (extrapolated) = 0.534 W/kg

**SAR(1 g) = 0.431 W/kg; SAR(10 g) = 0.328 W/kg**

Maximum value of SAR (measured) = 0.451 W/kg

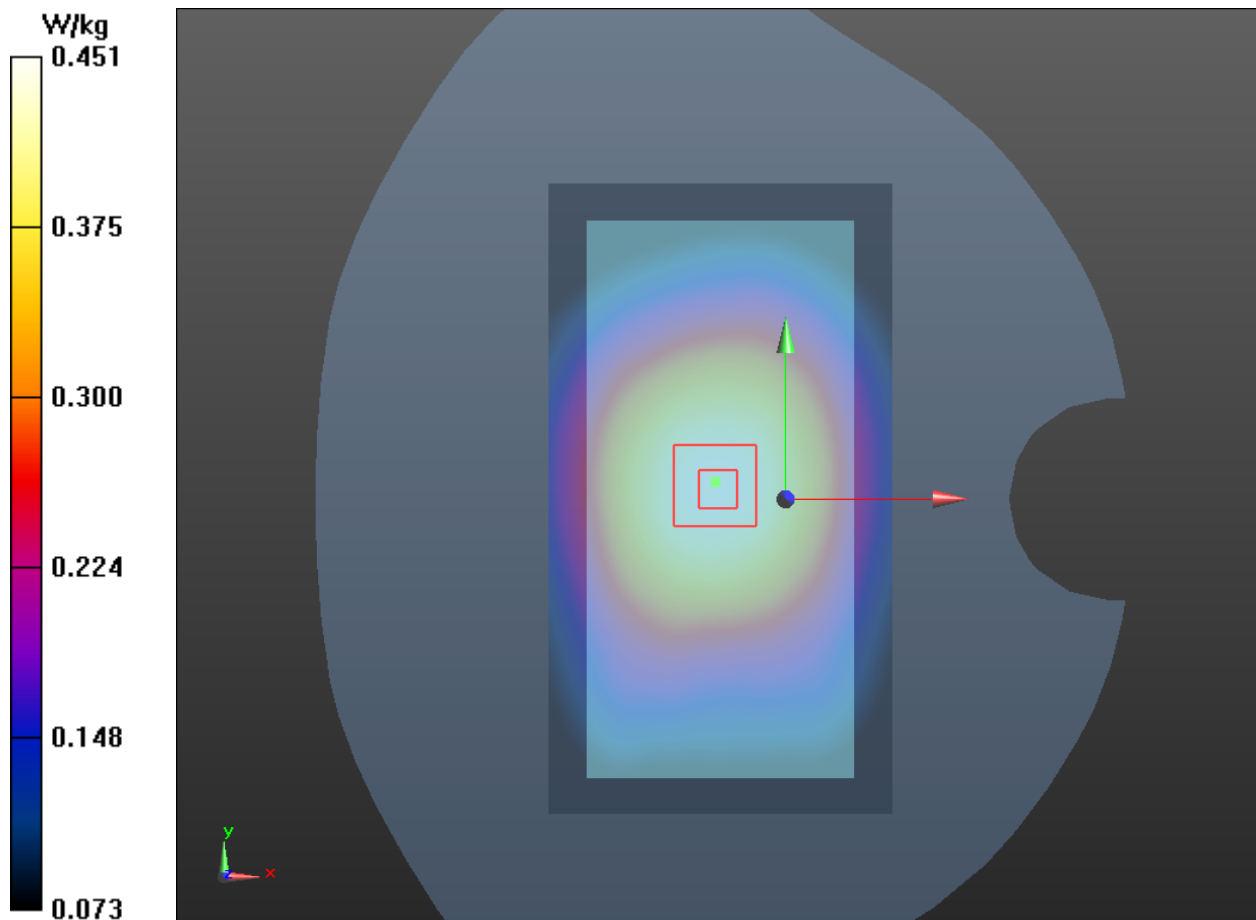

**Plot 26 UMTS Band V Back Side Middle (Distance 10mm, SIM 2) (Full Power)**

Date:8/13/2019

Communication System: UID 0, WCDMA 850 (0); Frequency: 836.6 MHz;Duty Cycle: 1:1

Medium parameters used:  $f = 837$  MHz;  $\sigma = 0.99$  S/m;  $\epsilon_r = 42.922$ ;  $\rho = 1000$  kg/m<sup>3</sup>

Ambient Temperature:22.3 °C      Liquid Temperature: 21.5°C

Phantom section: Flat Section

DASY5 Configuration:

Sensor-Surface: 4mm (Mechanical Surface Detection)

Probe: EX3DV4 - SN3677; ConvF(9.40, 9.40, 9.40); Calibrated: 6/19/2019;

Electronics: DAE4 SN1291; Calibrated: 12/4/2018

Phantom: SAM1; Type: SAM; Serial: TP-1534

Measurement SW: DASY52, Version 52.8 (8); SEMCAD X Version 14.6.11 (7439)

**Back Side Middle /Area Scan (61x111x1):** Interpolated grid: dx=15mm, dy=15 mm

Maximum value of SAR (interpolated) = 0.565 W/kg

**Back Side Middle /Zoom Scan (5x5x7)/Cube 0:** Measurement grid: dx=8mm, dy=8mm, dz=5mm

Reference Value = 24.12 V/m; Power Drift = 0.030 dB

Peak SAR (extrapolated) = 0.671 W/kg

**SAR(1 g) = 0.539 W/kg; SAR(10 g) = 0.409 W/kg**

Maximum value of SAR (measured) = 0.565 W/kg

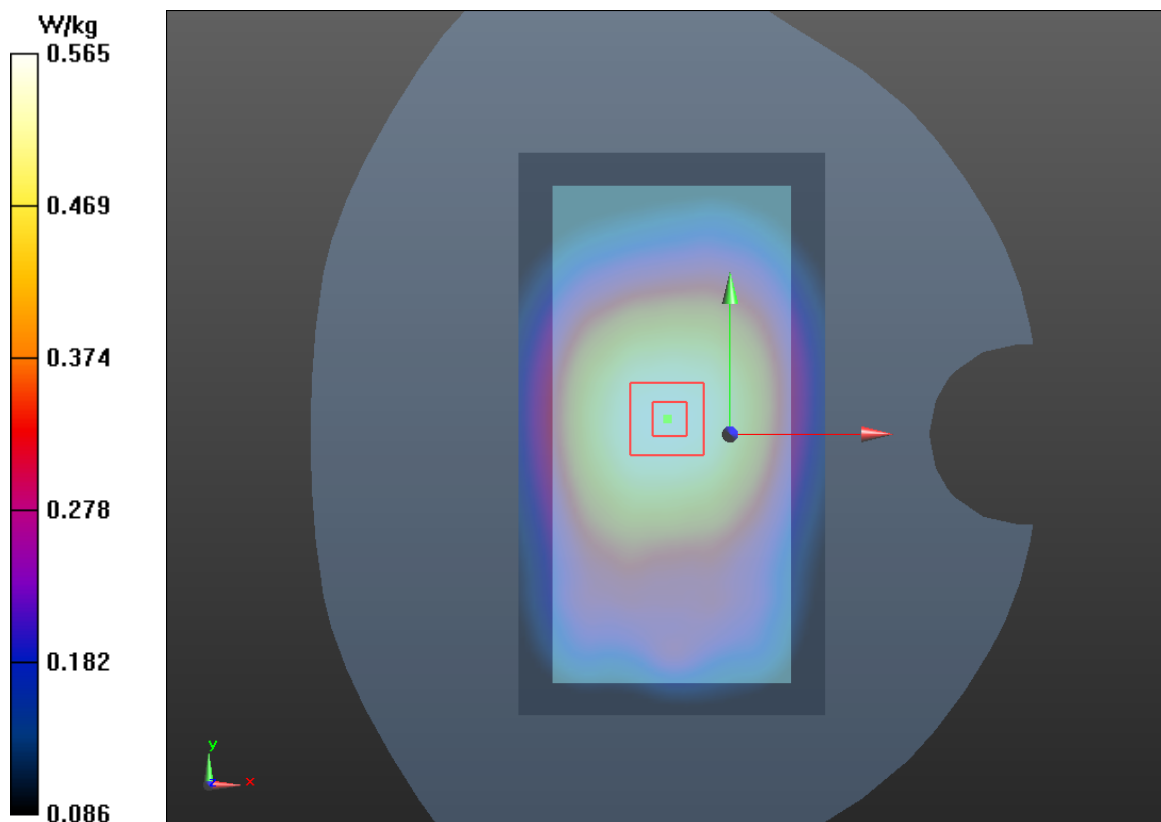

**Plot 27 LTE Band 2 1RB Left Cheek Middle(Full Power)**

Date: 8/10/2019

Communication System: UID 0, LTE-FDD (0); Frequency: 1880 MHz;Duty Cycle: 1:1

Medium parameters used:  $f = 1880$  MHz;  $\sigma = 1.377$  S/m;  $\epsilon_r = 38.88$ ;  $\rho = 1000$  kg/m<sup>3</sup>

Ambient Temperature:22.3 °C      Liquid Temperature: 21.5°C

Phantom section: Left Section

DASY5 Configuration:

Sensor-Surface: 4mm (Mechanical Surface Detection)

Probe: EX3DV4 - SN3677; ConvF(7.79, 7.79, 7.79); Calibrated: 6/19/2019;

Electronics: DAE4 SN1291; Calibrated: 12/4/2018

Phantom: SAM1; Type: SAM; Serial: TP-1534

Measurement SW: DASY52, Version 52.8 (8); SEMCAD X Version 14.6.11 (7439)

**Left Cheek Middle /Area Scan (61x111x1):** Interpolated grid: dx=15 mm, dy=15 mm

Maximum value of SAR (interpolated) = 0.428 W/kg

**Left Cheek Middle /Zoom Scan (5x5x7)/Cube 0:** Measurement grid: dx=8mm, dy=8mm, dz=5mm

Reference Value = 4.809 V/m; Power Drift = -0.10 dB

Peak SAR (extrapolated) = 0.600 W/kg

**SAR(1 g) = 0.392 W/kg; SAR(10 g) = 0.249 W/kg**

Maximum value of SAR (measured) = 0.424 W/kg

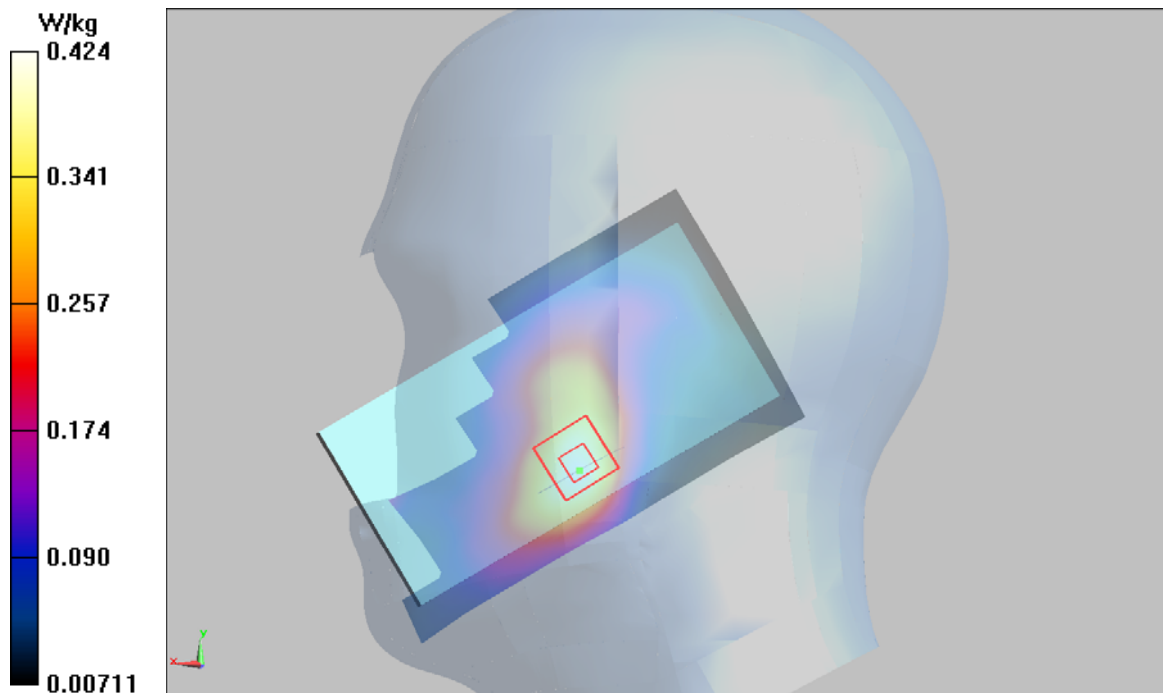

**Plot 28 LTE Band 2 1RB Front Side Middle (Distance 15mm, SIM 2) (Full Power)**

Date: 8/11/2019

Communication System: UID 0, LTE-FDD (0); Frequency: 1880 MHz; Duty Cycle: 1:1

Medium parameters used:  $f = 1880 \text{ MHz}$ ;  $\sigma = 1.377 \text{ S/m}$ ;  $\epsilon_r = 38.88$ ;  $\rho = 1000 \text{ kg/m}^3$

Ambient Temperature:  $22.3 \text{ }^\circ\text{C}$       Liquid Temperature:  $21.5 \text{ }^\circ\text{C}$

Phantom section: Flat Section

DASY5 Configuration:

Sensor-Surface: 4mm (Mechanical Surface Detection)

Probe: EX3DV4 - SN3677; ConvF(7.62, 7.62, 7.62); Calibrated: 6/19/2019;

Electronics: DAE4 SN1291; Calibrated: 12/4/2018

Phantom: SAM1; Type: SAM; Serial: TP-1534

Measurement SW: DASY52, Version 52.8 (8); SEMCAD X Version 14.6.11 (7439)

**Front Side Middle/Area Scan (61x111x1):** Interpolated grid:  $dx=15 \text{ mm}$ ,  $dy=15 \text{ mm}$

Maximum value of SAR (interpolated) =  $0.307 \text{ W/kg}$

**Front Side Middle /Zoom Scan (5x5x7)/Cube 0:** Measurement grid:  $dx=8\text{mm}$ ,  $dy=8\text{mm}$ ,  $dz=5\text{mm}$

Reference Value =  $8.752 \text{ V/m}$ ; Power Drift =  $0.08 \text{ dB}$

Peak SAR (extrapolated) =  $0.438 \text{ W/kg}$

**SAR(1 g) =  $0.286 \text{ W/kg}$ ; SAR(10 g) =  $0.186 \text{ W/kg}$**

Maximum value of SAR (measured) =  $0.302 \text{ W/kg}$

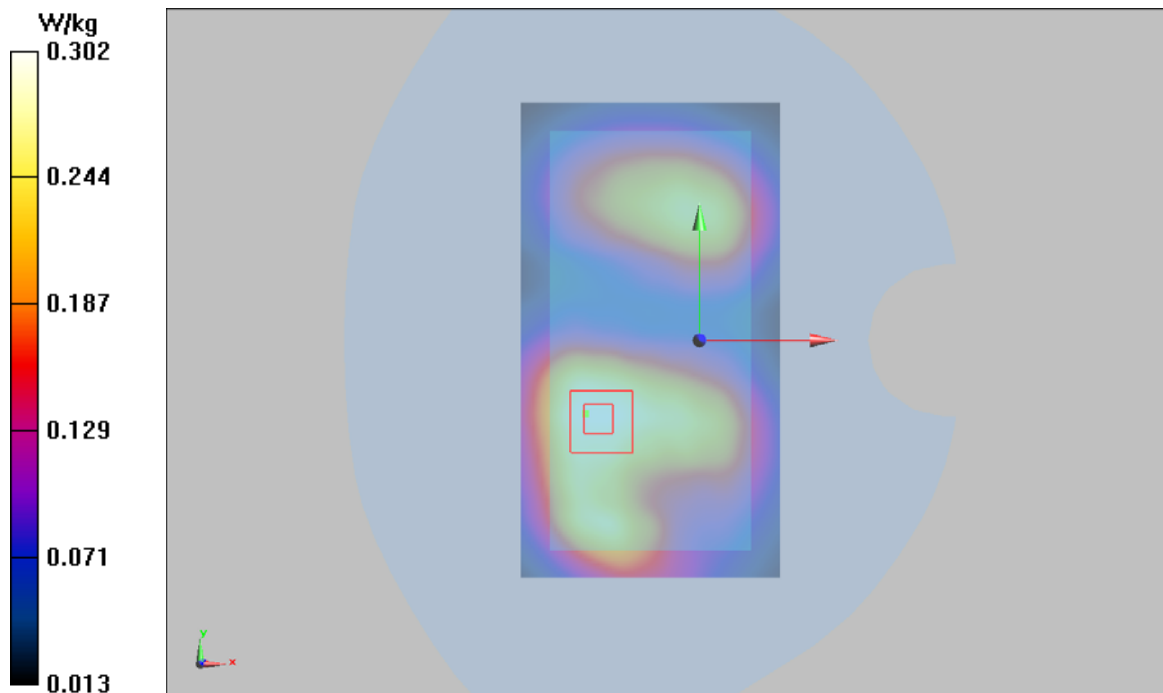



**Plot 29 LTE Band 2 1RB Bottom Edge Middle (Distance 10mm, SIM 2) (Reduced Power)**

Date: 8/11/2019

Communication System: UID 0, LTE-FDD (0); Frequency: 1880 MHz; Duty Cycle: 1:1

Medium parameters used:  $f = 1880$  MHz;  $\sigma = 1.377$  S/m;  $\epsilon_r = 38.88$ ;  $\rho = 1000$  kg/m<sup>3</sup>

Ambient Temperature: 22.3 °C      Liquid Temperature: 21.5 °C

Phantom section: Flat Section

DASY5 Configuration:

Sensor-Surface: 4mm (Mechanical Surface Detection)

Probe: EX3DV4 - SN3677; ConvF(7.62, 7.62, 7.62); Calibrated: 6/19/2019;

Electronics: DAE4 SN1291; Calibrated: 12/4/2018

Phantom: SAM1; Type: SAM; Serial: TP-1534

Measurement SW: DASY52, Version 52.8 (8); SEMCAD X Version 14.6.11 (7439)

**Bottom Edge Middle/Area Scan (51x111x1):** Interpolated grid: dx=10 mm, dy=10 mm

Maximum value of SAR (interpolated) = 0.330 W/kg

**Bottom Edge Middle/Zoom Scan (7x7x7)/Cube 0:** Measurement grid: dx=5mm, dy=5mm, dz=5mm

Reference Value = 13.70 V/m; Power Drift = -0.01 dB

Peak SAR (extrapolated) = 0.479 W/kg

**SAR(1 g) = 0.278 W/kg; SAR(10 g) = 0.160 W/kg**

Maximum value of SAR (measured) = 0.303 W/kg

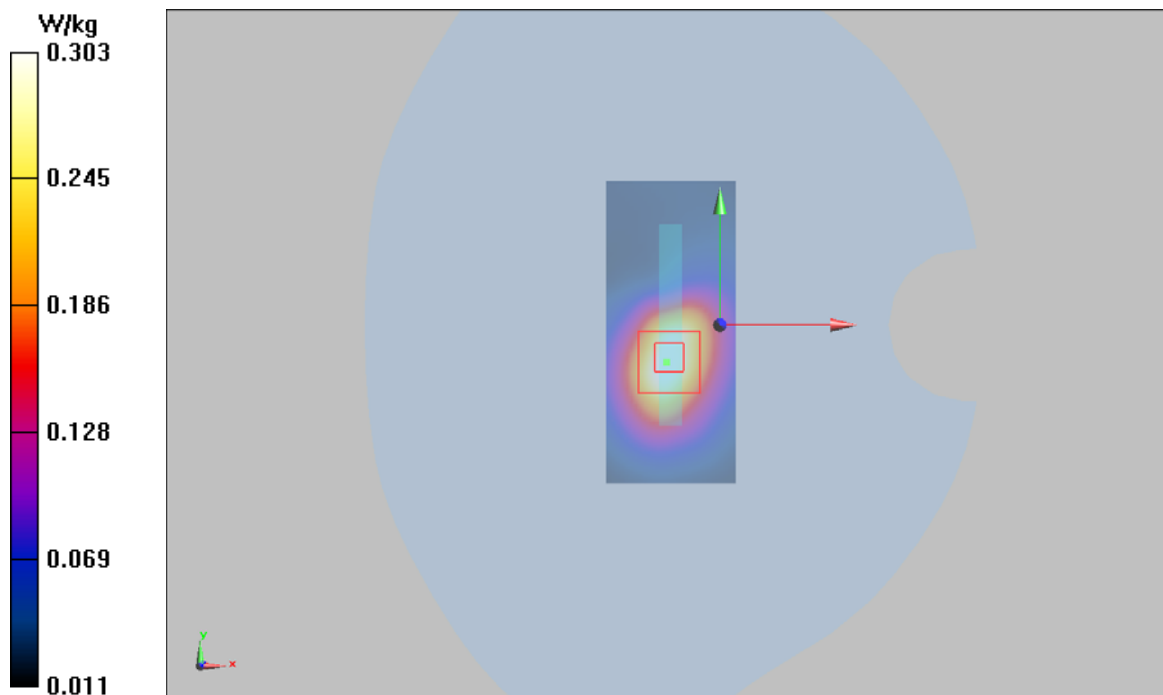

**Plot 30 LTE Band 4 1RB Right Cheek Low(Full Power)**

Date: 8/9/2019

Communication System: UID 0, LTE-FDD (0); Frequency: 1720 MHz;Duty Cycle: 1:1

Medium parameters used:  $f = 1720$  MHz;  $\sigma = 1.384$  S/m;  $\epsilon_r = 40.417$ ;  $\rho = 1000$  kg/m<sup>3</sup>

Ambient Temperature:22.3 °C      Liquid Temperature: 21.5°C

Phantom section: Right Section

DASY5 Configuration:

Sensor-Surface: 4mm (Mechanical Surface Detection)

Probe: EX3DV4 - SN3677; ConvF(8.21, 8.21, 8.21); Calibrated: 6/19/2019;

Electronics: DAE4 SN1291; Calibrated: 12/4/2018

Phantom: SAM1; Type: SAM; Serial: TP-1534

Measurement SW: DASY52, Version 52.8 (8); SEMCAD X Version 14.6.11 (7439)

**Right Cheek Low/Area Scan (71x121x1):** Interpolated grid: dx=15 mm, dy=15 mm

Maximum value of SAR (interpolated) = 0.274 W/kg

**Right Cheek Low/Zoom Scan (5x5x7)/Cube 0:** Measurement grid: dx=8mm, dy=8mm, dz=5mm

Reference Value = 4.039 V/m; Power Drift = 0.16 dB

Peak SAR (extrapolated) = 0.354 W/kg

**SAR(1 g) = 0.242 W/kg; SAR(10 g) = 0.158 W/kg**

Maximum value of SAR (measured) = 0.256 W/kg

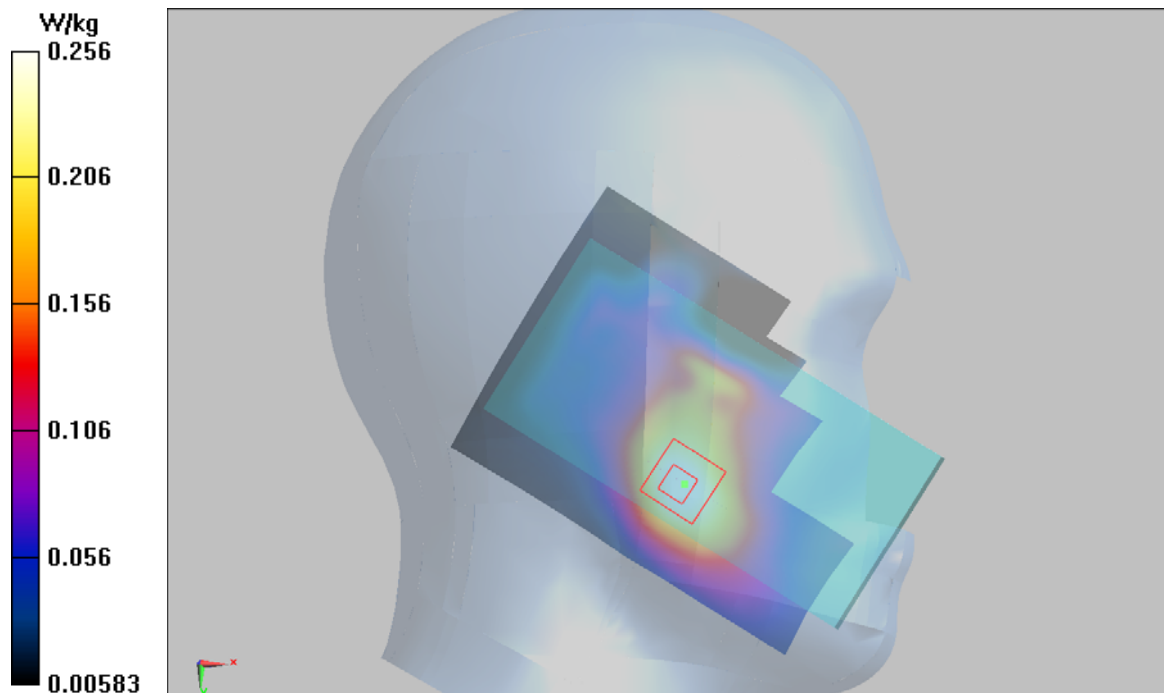

**Plot 31 LTE Band 4 1RB Front Side Low (Distance 18mm) (Receiver off)**

Date: 8/14/2019

Communication System: UID 0, LTE-FDD (0); Frequency: 1720 MHz; Duty Cycle: 1:1

Medium parameters used:  $f = 1720$  MHz;  $\sigma = 1.384$  S/m;  $\epsilon_r = 40.417$ ;  $\rho = 1000$  kg/m<sup>3</sup>

Ambient Temperature: 22.3 °C      Liquid Temperature: 21.5 °C

Phantom section: Flat Section

DASY5 Configuration:

Sensor-Surface: 4mm (Mechanical Surface Detection)

Probe: EX3DV4 - SN3677; ConvF(7.86, 7.86, 7.86); Calibrated: 6/19/2019;

Electronics: DAE4 SN1291; Calibrated: 12/4/2018

Phantom: SAM1; Type: SAM; Serial: TP-1534

Measurement SW: DASY52, Version 52.8 (8); SEMCAD X Version 14.6.11 (7439)

**Front Side Low /Area Scan (61x111x1):** Interpolated grid: dx=15 mm, dy=15 mm

Maximum value of SAR (interpolated) = 0.425 W/kg

**Front Side Low/Zoom Scan (5x5x7)/Cube 0:** Measurement grid: dx=8mm, dy=8mm, dz=5mm

Reference Value = 9.722 V/m; Power Drift = -0.03 dB

Peak SAR (extrapolated) = 0.638 W/kg

**SAR(1 g) = 0.399 W/kg; SAR(10 g) = 0.240 W/kg**

Maximum value of SAR (measured) = 0.435 W/kg

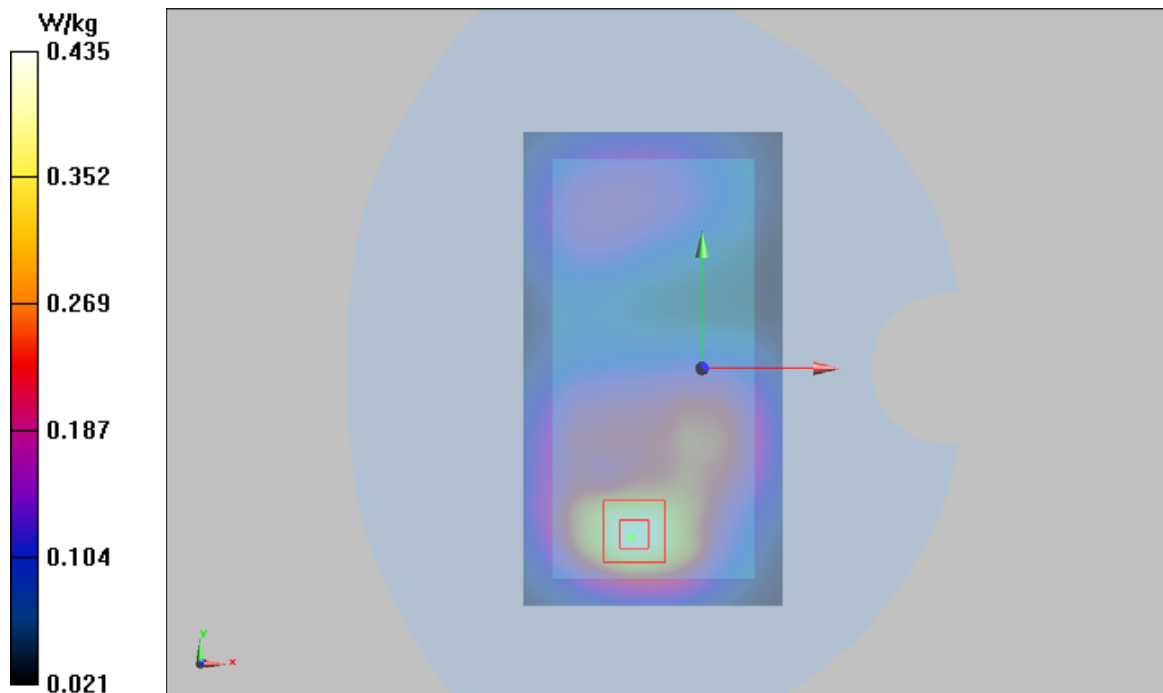

**Plot 32 LTE Band 4 50%RB Back Side Low (Distance 10mm, SIM 2) (Reduced Power)**

Date: 8/14/2019

Communication System: UID 0, LTE-FDD (0); Frequency: 1720 MHz; Duty Cycle: 1:1

Medium parameters used:  $f = 1720$  MHz;  $\sigma = 1.384$  S/m;  $\epsilon_r = 40.417$ ;  $\rho = 1000$  kg/m<sup>3</sup>

Ambient Temperature: 22.3 °C      Liquid Temperature: 21.5 °C

Phantom section: Flat Section

DASY5 Configuration:

Sensor-Surface: 4mm (Mechanical Surface Detection)

Probe: EX3DV4 - SN3677; ConvF(7.86, 7.86, 7.86); Calibrated: 6/19/2019;

Electronics: DAE4 SN1291; Calibrated: 12/4/2018

Phantom: SAM1; Type: SAM; Serial: TP-1534

Measurement SW: DASY52, Version 52.8 (8); SEMCAD X Version 14.6.11 (7439)

**Back Side Low /Area Scan (61x111x1):** Interpolated grid: dx=15 mm, dy=15 mm

Maximum value of SAR (interpolated) = 0.473 W/kg

**Back Side Low/Zoom Scan (5x5x7)/Cube 0:** Measurement grid: dx=8mm, dy=8mm, dz=5mm

Reference Value = 6.200 V/m; Power Drift = 0.10 dB

Peak SAR (extrapolated) = 0.826 W/kg

**SAR(1 g) = 0.480 W/kg; SAR(10 g) = 0.261 W/kg**

Maximum value of SAR (measured) = 0.525 W/kg

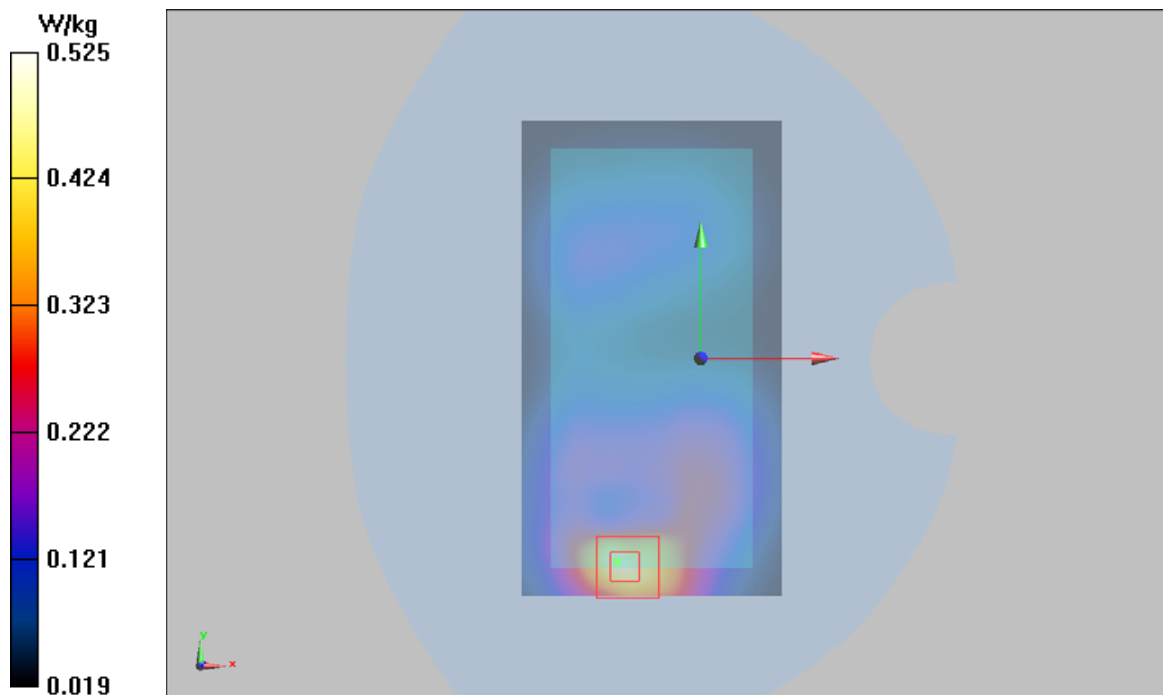

**Plot 33 LTE Band 5 1RB Left Cheek Middle(Full Power)**

Date: 8/12/2019

Communication System: UID 0, LTE-FDD (0); Frequency: 836.5 MHz;Duty Cycle: 1:1

Medium parameters used (interpolated):  $f = 836.5$  MHz;  $\sigma = 0.99$  S/m;  $\epsilon_r = 42.925$ ;  $\rho = 1000$  kg/m<sup>3</sup>

Ambient Temperature:22.3 °C      Liquid Temperature: 21.5°C

Phantom section: Left Section

DASY5 Configuration:

Sensor-Surface: 4mm (Mechanical Surface Detection)

Probe: EX3DV4 - SN3677; ConvF(9.20, 9.20, 9.20); Calibrated: 6/19/2019;

Electronics: DAE4 SN1291; Calibrated: 12/4/2018

Phantom: SAM1; Type: SAM; Serial: TP-1534

Measurement SW: DASY52, Version 52.8 (8); SEMCAD X Version 14.6.11 (7439)

**Left Cheek Middle /Area Scan (61x111x1):** Interpolated grid: dx=15 mm, dy=15 mm

Maximum value of SAR (interpolated) = 0.335 W/kg

**Left Cheek Middle /Zoom Scan (5x5x7)/Cube 0:** Measurement grid: dx=8mm, dy=8mm, dz=5mm

Reference Value = 6.278 V/m; Power Drift = 0.19 dB

Peak SAR (extrapolated) = 0.399 W/kg

**SAR(1 g) = 0.318 W/kg; SAR(10 g) = 0.240 W/kg**

Maximum value of SAR (measured) = 0.333 W/kg

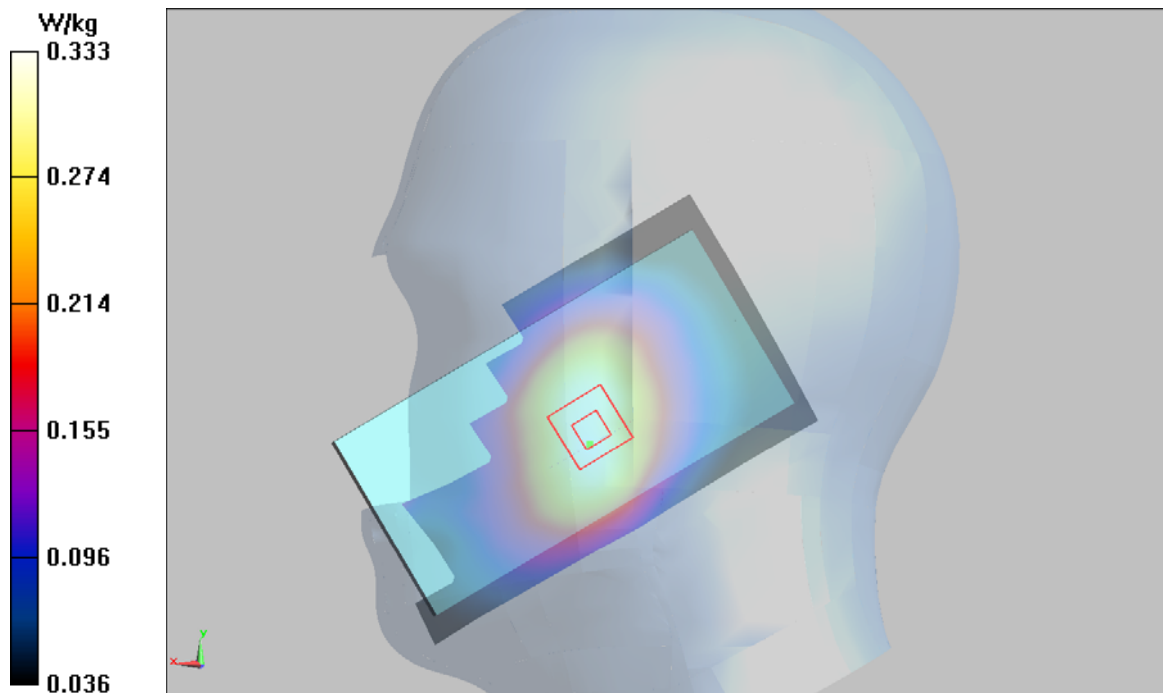

**Plot 34 LTE Band 5 1RB Back Side Middle Low (Distance 15mm) (Full Power)**

Date:8/13/2019

Communication System: UID 0, LTE-FDD (0); Frequency: 836.5 MHz;Duty Cycle: 1:1

Medium parameters used (interpolated):  $f = 836.5 \text{ MHz}$ ;  $\sigma = 0.99 \text{ S/m}$ ;  $\epsilon_r = 42.925$ ;  $\rho = 1000 \text{ kg/m}^3$

Ambient Temperature:22.3 °C      Liquid Temperature: 21.5°C

Phantom section: Flat Section

DASY5 Configuration:

Sensor-Surface: 4mm (Mechanical Surface Detection)

Probe: EX3DV4 - SN3677; ConvF(9.40, 9.40, 9.40); Calibrated: 6/19/2019;

Electronics: DAE4 SN1291; Calibrated: 12/4/2018

Phantom: SAM1; Type: SAM; Serial: TP-1534

Measurement SW: DASY52, Version 52.10 (1); SEMCAD X Version 14.6.11 (7439)

**Back Side Middle /Area Scan (61x111x1):** Interpolated grid: dx=15 mm, dy=15 mm

Maximum value of SAR (interpolated) = 0.198 W/kg

**Back Side Middle /Zoom Scan (5x5x7)/Cube 0:** Measurement grid: dx=8mm, dy=8mm, dz=5mm

Reference Value = 23.26 V/m; Power Drift = 0.015 dB

Peak SAR (extrapolated) = 0.648 W/kg

**SAR(1 g) = 0.191 W/kg; SAR(10 g) = 0.102 W/kg**

Maximum value of SAR (measured) = 0.205 W/kg

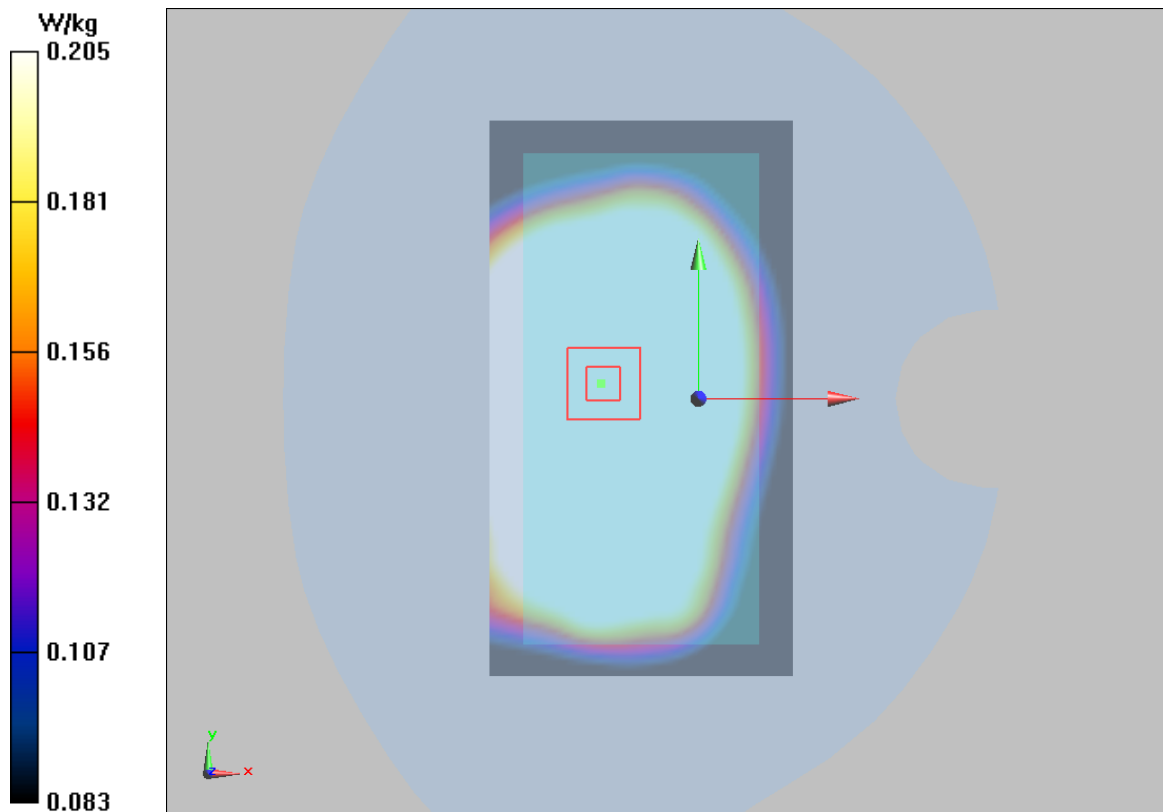

**Plot 35 LTE Band 5 1RB Back Side Middle (Distance 10mm) (Reduced Power)**

Date:8/13/2019

Communication System: UID 0, LTE-FDD (0); Frequency: 836.5 MHz;Duty Cycle: 1:1

Medium parameters used (interpolated):  $f = 836.5$  MHz;  $\sigma = 0.99$  S/m;  $\epsilon_r = 42.925$ ;  $\rho = 1000$  kg/m<sup>3</sup>

Ambient Temperature:22.3 °C      Liquid Temperature: 21.5°C

Phantom section: Flat Section

DASY5 Configuration:

Sensor-Surface: 4mm (Mechanical Surface Detection)

Probe: EX3DV4 - SN3677; ConvF(9.40, 9.40, 9.40); Calibrated: 6/19/2019;

Electronics: DAE4 SN1291; Calibrated: 12/4/2018

Phantom: SAM1; Type: SAM; Serial: TP-1534

Measurement SW: DASY52, Version 52.8 (8); SEMCAD X Version 14.6.11 (7439)

**Back Side Middle /Area Scan (61x111x1):** Interpolated grid: dx=15 mm, dy=15 mm

Maximum value of SAR (interpolated) = 0.548 W/kg

**Back Side Middle/Zoom Scan (5x5x7)/Cube 0:** Measurement grid: dx=8mm, dy=8mm, dz=5mm

Reference Value = 23.26 V/m; Power Drift = 0.01 dB

Peak SAR (extrapolated) = 0.648 W/kg

**SAR(1 g) = 0.518 W/kg; SAR(10 g) = 0.392 W/kg**

Maximum value of SAR (measured) = 0.545 W/kg

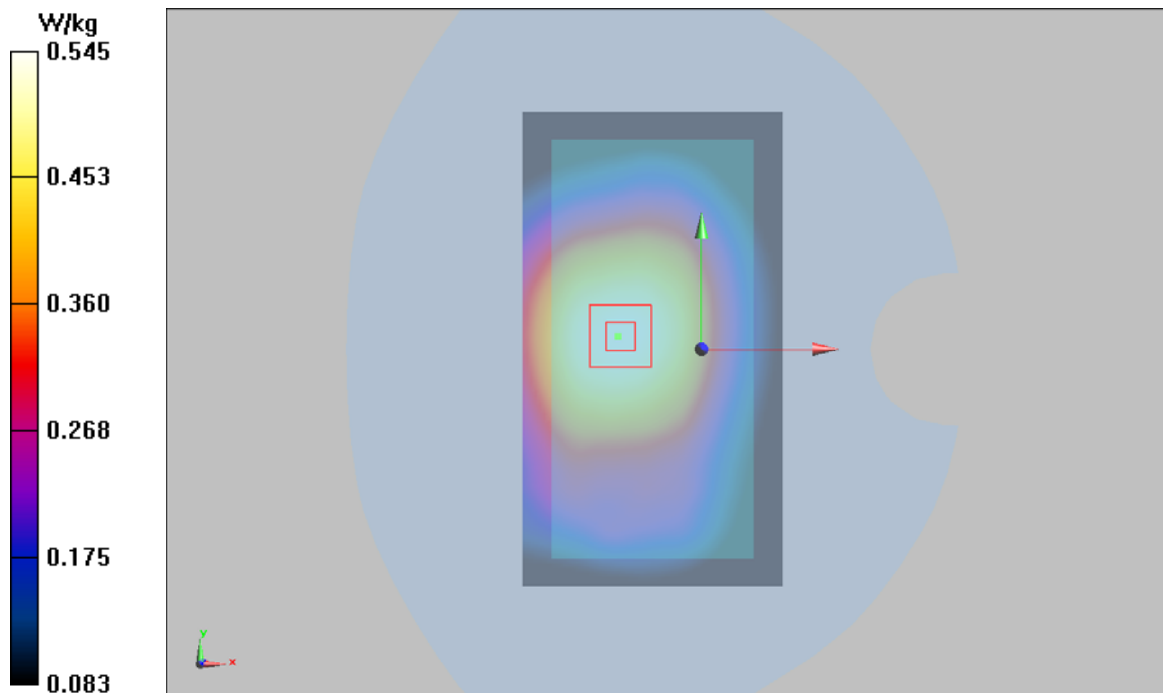

**Plot 36 LTE Band 7 1RB Right Cheek Middle(SIM 2) (Full Power)**

Date: 8/6/2019

Communication System: UID 0, LTE-FDD (0); Frequency: 2510 MHz;Duty Cycle: 1:1

Medium parameters used:  $f = 2510$  MHz;  $\sigma = 1.864$  S/m;  $\epsilon_r = 39.65$ ;  $\rho = 1000$  kg/m<sup>3</sup>

Ambient Temperature:22.3 °C      Liquid Temperature: 21.5°C

Phantom section: Right Section

DASY5 Configuration:

Sensor-Surface: 4mm (Mechanical Surface Detection)

Probe: EX3DV4 - SN3677; ConvF(7.20, 7.20, 7.20); Calibrated: 6/19/2019;

Electronics: DAE4 SN1291; Calibrated: 12/4/2018

Phantom: SAM1; Type: SAM; Serial: TP-1534

Measurement SW: DASY52, Version 52.8 (8); SEMCAD X Version 14.6.11 (7439)

**Right Cheek Middle/Area Scan (91x151x1):** Interpolated grid: dx=12 mm, dy=12 mm

Maximum value of SAR (interpolated) = 0.164 W/kg

**Right Cheek Middle/Zoom Scan (7x7x7)/Cube 0:** Measurement grid: dx=5mm, dy=5mm, dz=5mm

Reference Value = 3.319 V/m; Power Drift = -0.024 dB

Peak SAR (extrapolated) = 0.329 W/kg

**SAR(1 g) = 0.134 W/kg; SAR(10 g) = 0.064 W/kg**

Maximum value of SAR (measured) = 0.137 W/kg

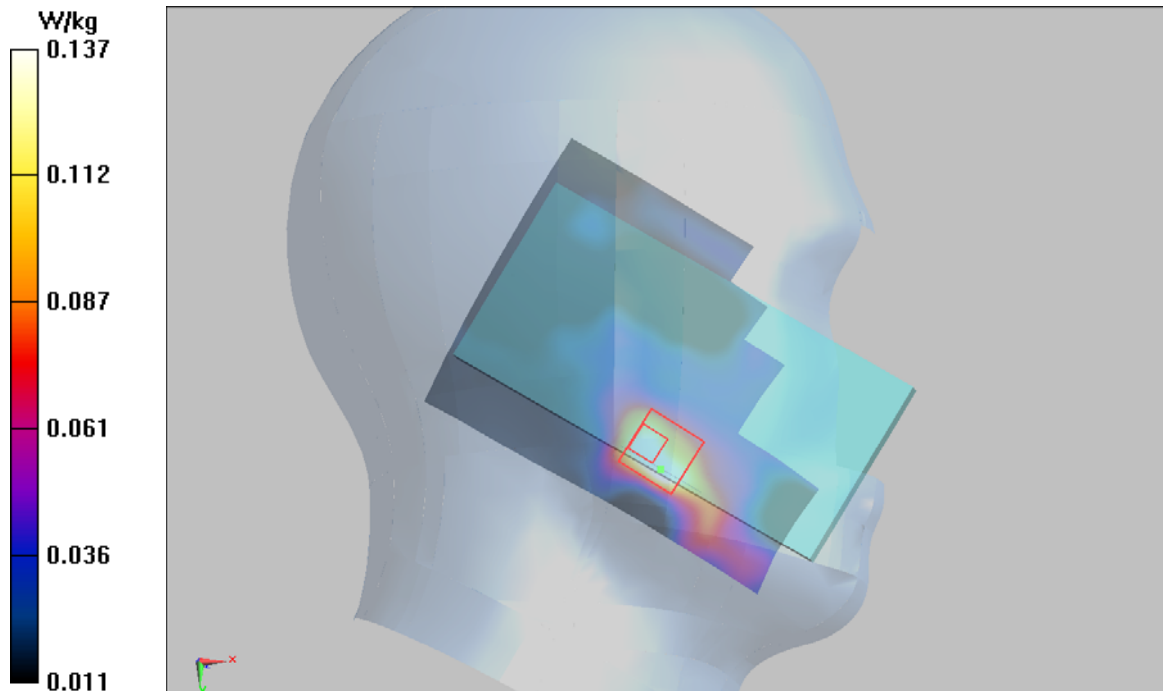





**Plot 37 LTE Band 7 1RB Back Side Low (Distance 18mm) (Full Power)**

Date: 8/6/2019

Communication System: UID 0, LTE-FDD (0); Frequency: 2510 MHz; Duty Cycle: 1:1

Medium parameters used:  $f = 2510$  MHz;  $\sigma = 1.864$  S/m;  $\epsilon_r = 39.65$ ;  $\rho = 1000$  kg/m<sup>3</sup>

Ambient Temperature: 22.3 °C      Liquid Temperature: 21.5 °C

Phantom section: Flat Section

DASY5 Configuration:

Sensor-Surface: 4mm (Mechanical Surface Detection)

Probe: EX3DV4 - SN3677; ConvF(7.33, 7.33, 7.33); Calibrated: 6/19/2019;

Electronics: DAE4 SN1291; Calibrated: 12/4/2018

Phantom: SAM1; Type: SAM; Serial: TP-1534

Measurement SW: DASY52, Version 52.8 (8); SEMCAD X Version 14.6.11 (7439)

**Back Side Low/Area Scan (81x141x1):** Interpolated grid: dx=12 mm, dy=12 mm

Maximum value of SAR (interpolated) = 0.344 W/kg

**Back Side Low /Zoom Scan (7x7x7)/Cube 0:** Measurement grid: dx=5mm, dy=5mm, dz=5mm

Reference Value = 3.002 V/m; Power Drift = 0.044 dB

Peak SAR (extrapolated) = 0.573 W/kg

**SAR(1 g) = 0.301 W/kg; SAR(10 g) = 0.156 W/kg**

Maximum value of SAR (measured) = 0.335 W/kg

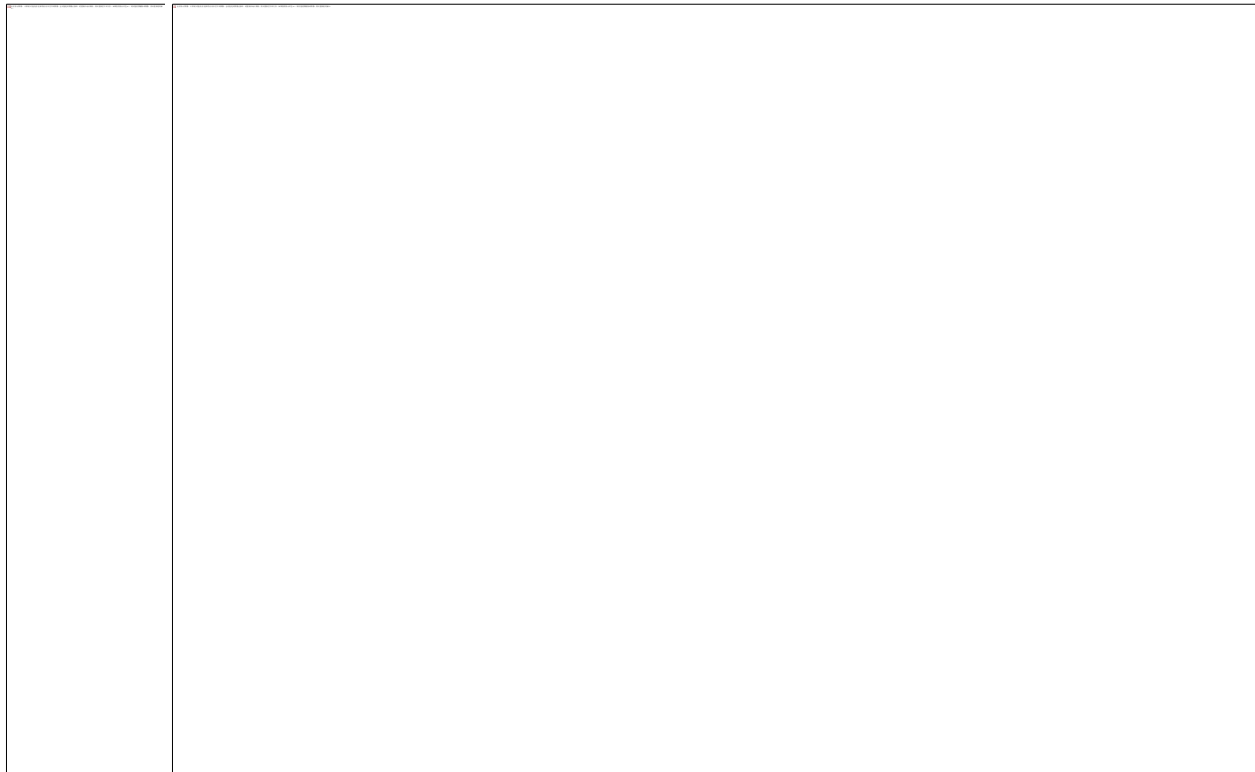

**Plot 38 LTE Band 7 50%RB Back Side Low (Distance 10mm) (Reduced Power)**

Date: 8/6/2019

Communication System: UID 0, LTE-FDD (0); Frequency: 2510 MHz; Duty Cycle: 1:1

Medium parameters used:  $f = 2510$  MHz;  $\sigma = 1.864$  S/m;  $\epsilon_r = 39.65$ ;  $\rho = 1000$  kg/m<sup>3</sup>

Ambient Temperature: 22.3 °C      Liquid Temperature: 21.5 °C

Phantom section: Flat Section

DASY5 Configuration:

Sensor-Surface: 4mm (Mechanical Surface Detection)

Probe: EX3DV4 - SN3677; ConvF(7.33, 7.33, 7.33); Calibrated: 6/19/2019;

Electronics: DAE4 SN1291; Calibrated: 12/4/2018

Phantom: SAM1; Type: SAM; Serial: TP-1534

Measurement SW: DASY52, Version 52.8 (8); SEMCAD X Version 14.6.11 (7439)

**Back Side Low /Area Scan (81x141x1):** Interpolated grid: dx=12 mm, dy=12 mm

Maximum value of SAR (interpolated) = 0.326 W/kg

**Back Side Low/Zoom Scan (7x7x7)/Cube 0:** Measurement grid: dx=5mm, dy=5mm, dz=5mm

Reference Value = 2.973 V/m; Power Drift = 0.041 dB

Peak SAR (extrapolated) = 0.740 W/kg

**SAR(1 g) = 0.330 W/kg; SAR(10 g) = 0.145 W/kg**

Maximum value of SAR (measured) = 0.372 W/kg

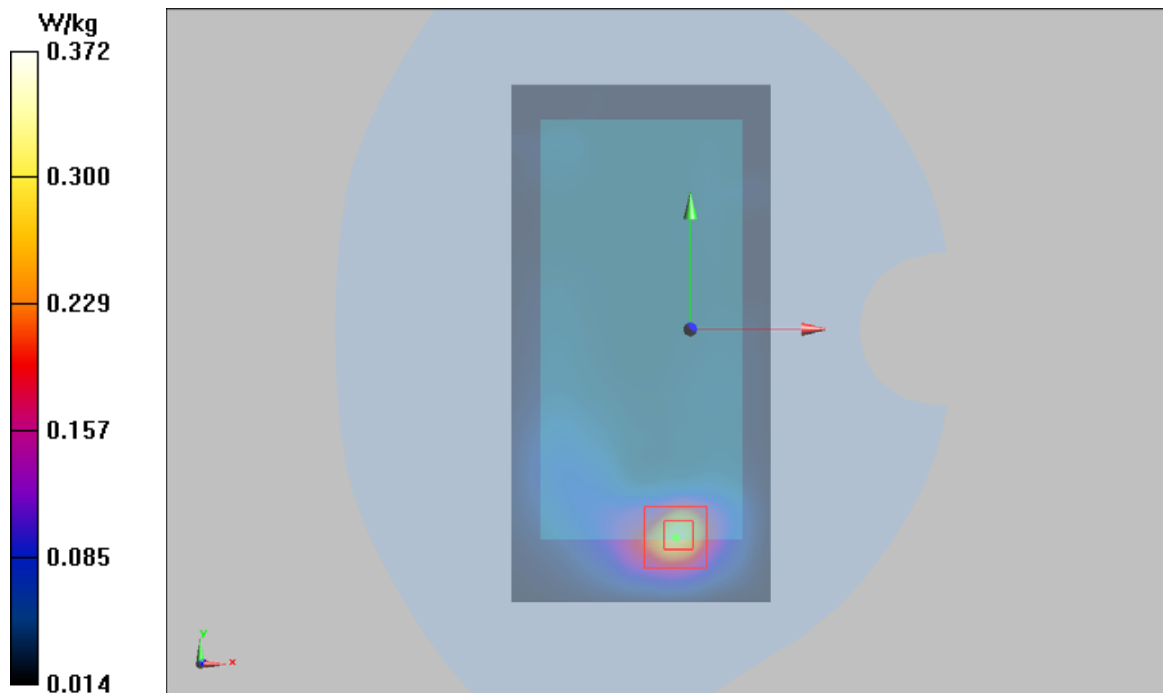

**Plot 39 802.11b Left Cheek High(Full Power)**

Date: 8/15/2019

Communication System: UID 0, WiFi 802.11 b (0); Frequency: 2462 MHz; Duty Cycle: 1:1.005

Medium parameters used:  $f = 2462$  MHz;  $\sigma = 1.81$  S/m;  $\epsilon_r = 39.818$ ;  $\rho = 1000$  kg/m<sup>3</sup>

Ambient Temperature: 22.3 °C      Liquid Temperature: 21.5 °C

Phantom section: Left Section

DASY5 Configuration:

Sensor-Surface: 4mm (Mechanical Surface Detection)

Probe: EX3DV4 - SN3677; ConvF(7.50, 7.50, 7.50); Calibrated: 6/19/2019;

Electronics: DAE4 SN1291; Calibrated: 12/4/2018

Phantom: SAM1; Type: SAM; Serial: TP-1534

Measurement SW: DASY52, Version 52.8 (8); SEMCAD X Version 14.6.11 (7439)

**Left Cheek High/Area Scan (81x141x1):** Interpolated grid: dx=12 mm, dy=12 mm

Maximum value of SAR (interpolated) = 0.355 W/kg

**Left Cheek High /Zoom Scan (7x7x7)/Cube 0:** Measurement grid: dx=5mm, dy=5mm, dz=5mm

Reference Value = 6.716 V/m; Power Drift = -0.022 dB

Peak SAR (extrapolated) = 0.594 W/kg

**SAR(1 g) = 0.272 W/kg; SAR(10 g) = 0.121 W/kg**

Maximum value of SAR (measured) = 0.304 W/kg

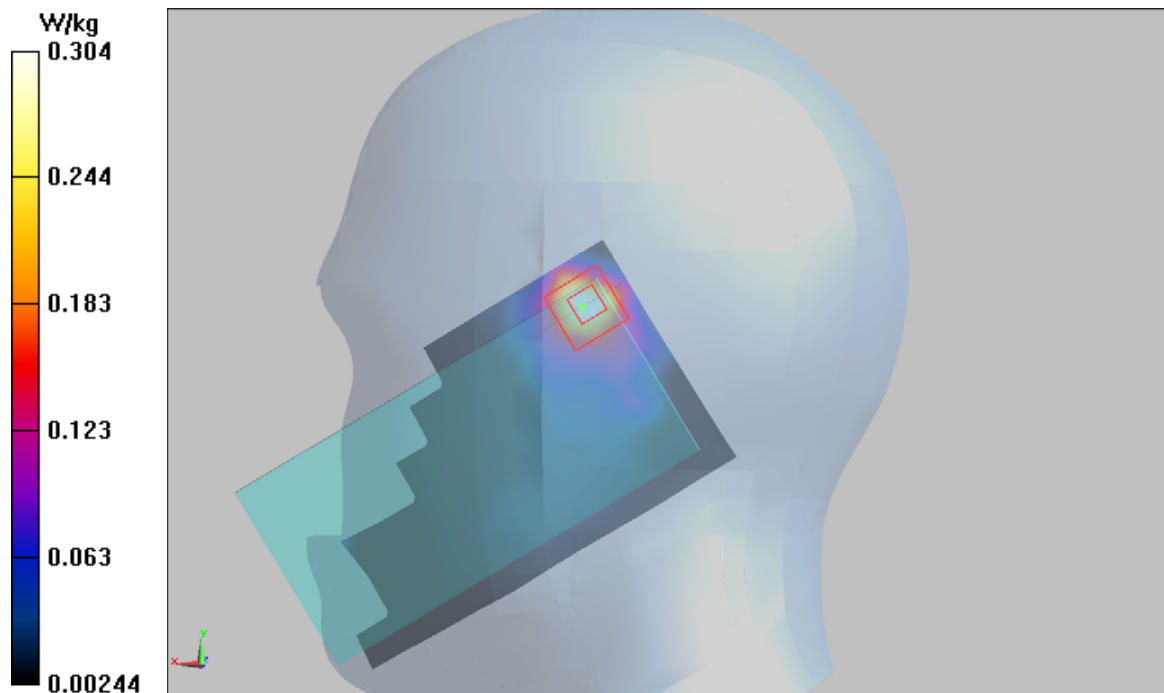

**Plot 40 802.11b Back Side High (Distance 15mm) (Full Power)**

Date: 8/15/2019

Communication System: UID 0, 802.11b (0); Frequency: 2462 MHz; Duty Cycle: 1:1.005

Medium parameters used:  $f = 2462$  MHz;  $\sigma = 1.886$  S/m;  $\epsilon_r = 40.724$ ;  $\rho = 1000$  kg/m<sup>3</sup>

Ambient Temperature: 22.3 °C      Liquid Temperature: 21.5 °C

Phantom section: Flat Section

DASY5 Configuration:

Sensor-Surface: 4mm (Mechanical Surface Detection)

Probe: EX3DV4 - SN3677; ConvF(7.57, 7.57, 7.57); Calibrated: 6/19/2019;

Electronics: DAE4 SN1291; Calibrated: 12/4/2018

Phantom: SAM1; Type: SAM; Serial: TP-1534

Measurement SW: DASY52, Version 52.10 (1); SEMCAD X Version 14.6.11 (7439)

**Back Side High/Area Scan (91x151x1):** Interpolated grid: dx=12 mm, dy=12 mm

Maximum value of SAR (interpolated) = 0.120 W/kg

**Back Side High/Zoom Scan (7x7x7)/Cube 0:** Measurement grid: dx=5mm, dy=5mm, dz=5mm

Reference Value = 5.380 V/m; Power Drift = -0.16 dB

Peak SAR (extrapolated) = 0.202 W/kg

**SAR(1 g) = 0.103 W/kg; SAR(10 g) = 0.056 W/kg**

Maximum value of SAR (measured) = 0.111 W/kg

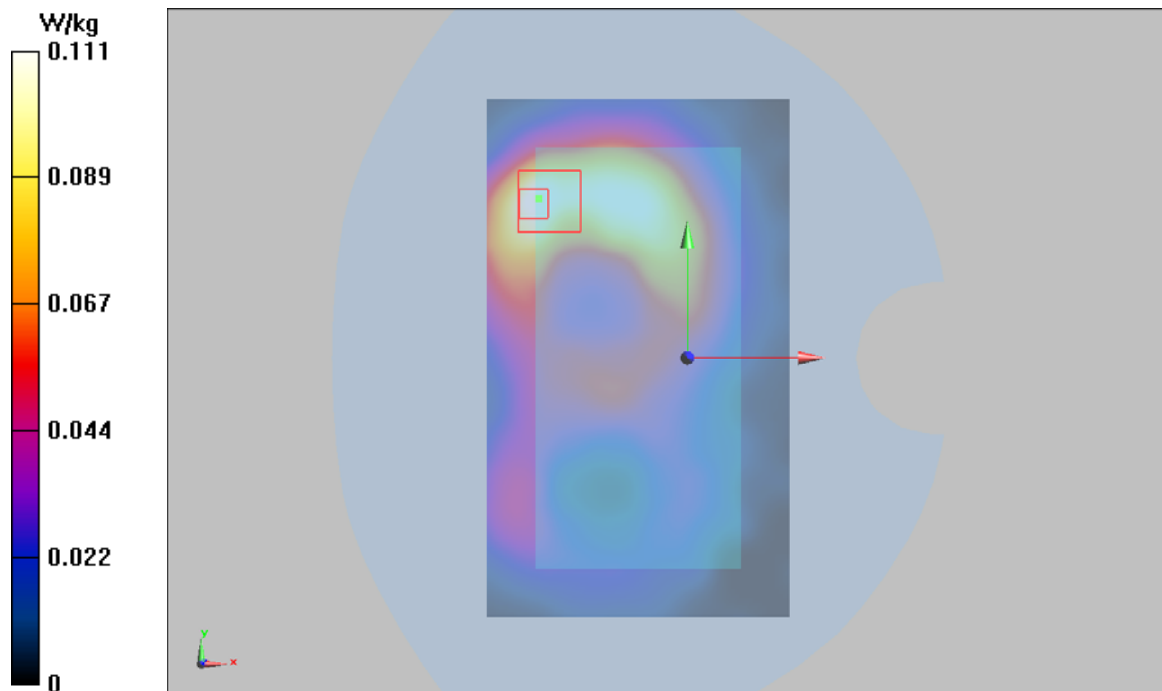

**Plot 41 802.11b Back Side High (Distance 10mm) (Full Power)**

Date: 8/15/2019

Communication System: UID 0, WiFi 802.11 b (0); Frequency: 2462 MHz; Duty Cycle: 1:1.005

Medium parameters used:  $f = 2462$  MHz;  $\sigma = 1.81$  S/m;  $\epsilon_r = 39.818$ ;  $\rho = 1000$  kg/m<sup>3</sup>

Ambient Temperature: 22.3 °C      Liquid Temperature: 21.5 °C

Phantom section: Flat Section

DASY5 Configuration:

Sensor-Surface: 4mm (Mechanical Surface Detection)

Probe: EX3DV4 - SN3677; ConvF(7.57, 7.57, 7.57); Calibrated: 6/19/2019;

Electronics: DAE4 SN1291; Calibrated: 12/4/2018

Phantom: SAM1; Type: SAM; Serial: TP-1534

Measurement SW: DASY52, Version 52.8 (8); SEMCAD X Version 14.6.11 (7439)

**Back Side High /Area Scan (81x141x1):** Interpolated grid: dx=12 mm, dy=12 mm

Maximum value of SAR (interpolated) = 0.181 W/kg

**Back Side High/Zoom Scan (7x7x7)/Cube 0:** Measurement grid: dx=5mm, dy=5mm, dz=5mm

Reference Value = 4.875 V/m; Power Drift = 0.17 dB

Peak SAR (extrapolated) = 0.355 W/kg

**SAR(1 g) = 0.159 W/kg; SAR(10 g) = 0.078 W/kg**

Maximum value of SAR (measured) = 0.177 W/kg

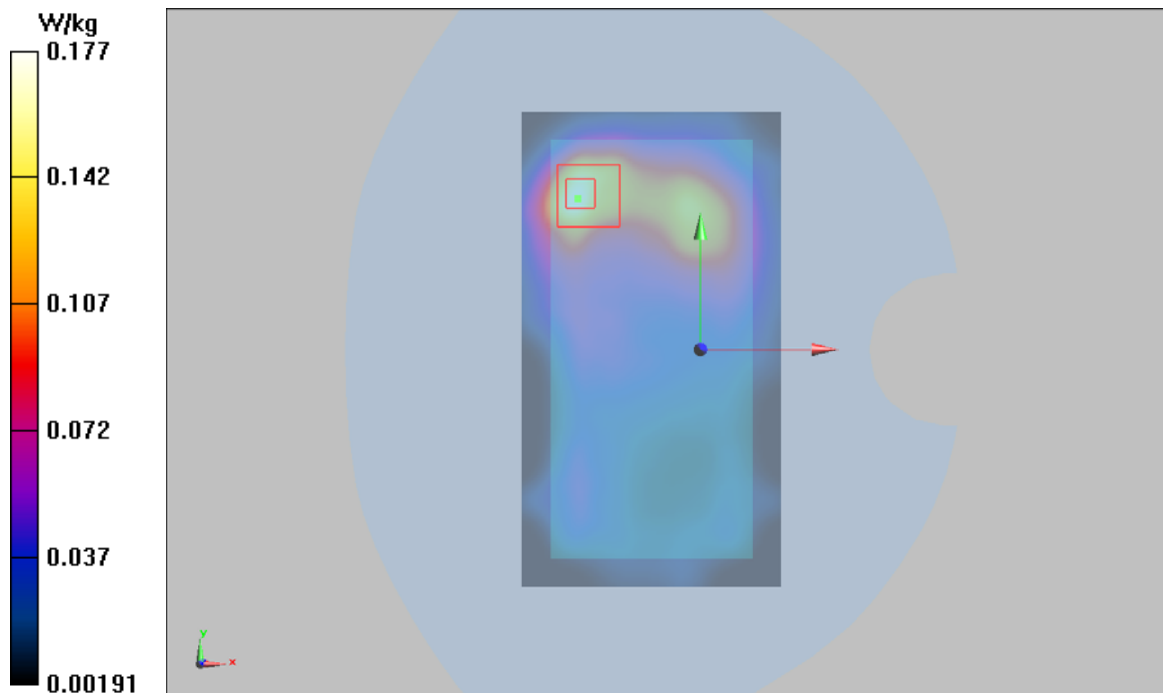

## Plot 42 Bluetooth Left Cheek Low

Date: 8/15/2019

Communication System: UID 0, BT (0); Frequency: 2402 MHz; Duty Cycle: 1:1.305

Medium parameters used:  $f = 2402$  MHz;  $\sigma = 1.824$  S/m;  $\epsilon_r = 41.007$ ;  $\rho = 1000$  kg/m<sup>3</sup>

Ambient Temperature: 22.3 °C      Liquid Temperature: 21.5 °C

Phantom section: Left Section

DASY5 Configuration:

Sensor-Surface: 4mm (Mechanical Surface Detection)

Probe: EX3DV4 - SN3677; ConvF(7.50, 7.50, 7.50); Calibrated: 6/19/2019;

Electronics: DAE4 SN1291; Calibrated: 12/4/2018

Phantom: SAM1; Type: SAM; Serial: TP-1534

Measurement SW: DASY52, Version 52.10 (1); SEMCAD X Version 14.6.11 (7439)

**Left Cheek Low/Area Scan (91x151x1):** Interpolated grid: dx=12 mm, dy=12 mm

Maximum value of SAR (interpolated) = 0.132 W/kg

**Left Cheek Low/Zoom Scan (7x7x7)/Cube 0:** Measurement grid: dx=5mm, dy=5mm, dz=5mm

Reference Value = 4.386 V/m; Power Drift = -0.038 dB

Peak SAR (extrapolated) = 0.209 W/kg

**SAR(1 g) = 0.094 W/kg; SAR(10 g) = 0.043 W/kg**

Maximum value of SAR (measured) = 0.103 W/kg

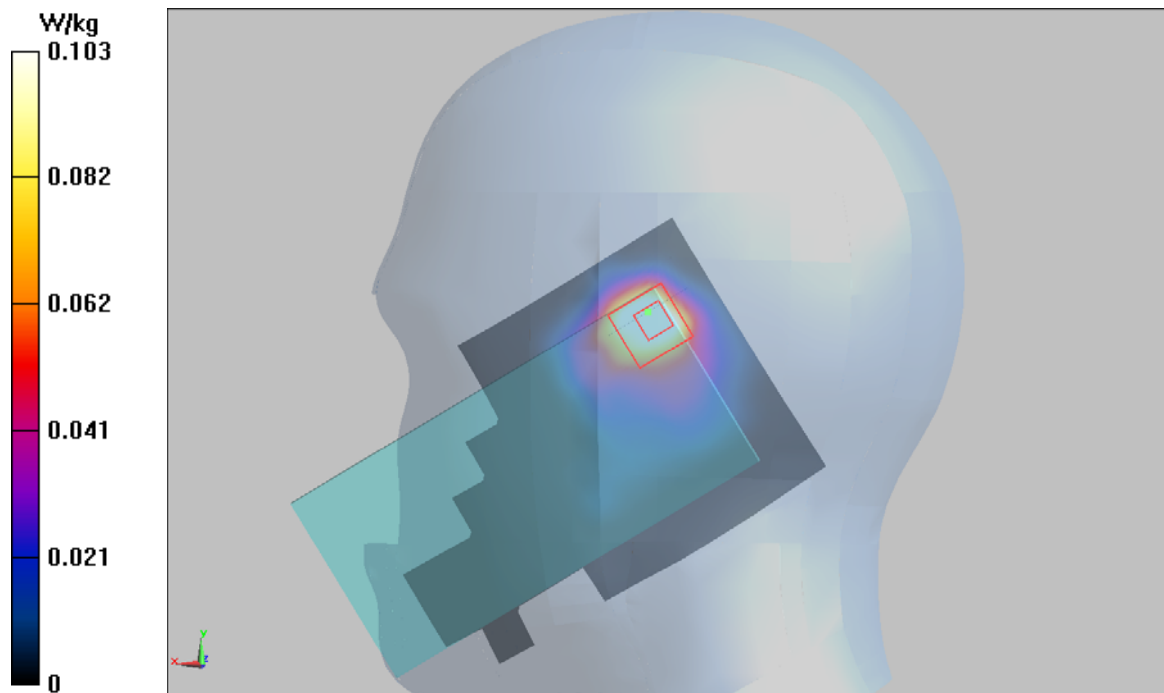

**Plot 43 Bluetooth Back Side Low (Distance 10mm)**

Date: 8/15/2019

Communication System: UID 0, BT (0); Frequency: 2402 MHz; Duty Cycle: 1:1.305

Medium parameters used:  $f = 2402$  MHz;  $\sigma = 1.824$  S/m;  $\epsilon_r = 41.007$ ;  $\rho = 1000$  kg/m<sup>3</sup>

Ambient Temperature: 22.3 °C      Liquid Temperature: 21.5 °C

Phantom section: Flat Section

DASY5 Configuration:

Sensor-Surface: 4mm (Mechanical Surface Detection)

Probe: EX3DV4 - SN3677; ConvF(7.57, 7.57, 7.57); Calibrated: 6/19/2019;

Electronics: DAE4 SN1291; Calibrated: 12/4/2018

Phantom: SAM1; Type: SAM; Serial: TP-1534

Measurement SW: DASY52, Version 52.10 (1); SEMCAD X Version 14.6.11 (7439)

**Back Side Low/Area Scan (91x151x1):** Interpolated grid: dx=12 mm, dy=12 mm

Maximum value of SAR (interpolated) = 0.0409 W/kg

**Back Side Low /Zoom Scan (7x7x7)/Cube 0:** Measurement grid: dx=5mm, dy=5mm, dz=5mm

Reference Value = 2.458 V/m; Power Drift = 0.02 dB

Peak SAR (extrapolated) = 0.101 W/kg

**SAR(1 g) = 0.029 W/kg; SAR(10 g) = 0.014 W/kg**

Maximum value of SAR (measured) = 0.032 W/kg

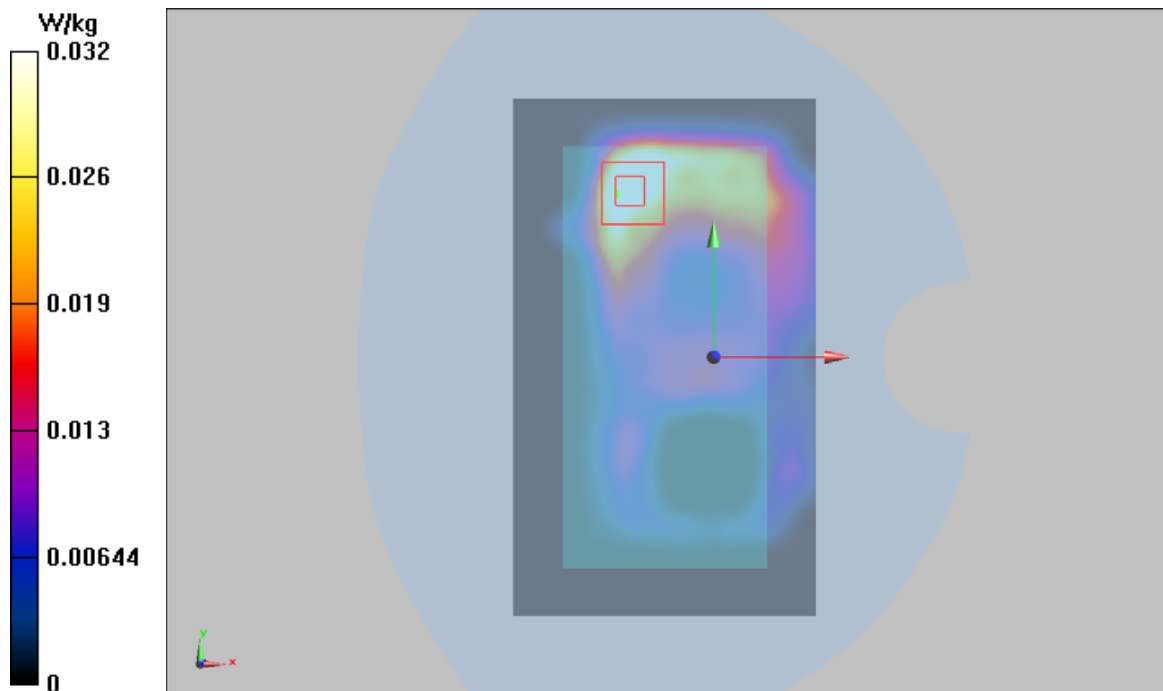



## ANNEX D: Probe Calibration Certificate



In Collaboration with  
**s p e a g**  
CALIBRATION LABORATORY



中国认可  
国际互认  
校准  
CALIBRATION  
CNAS L0570

Add: No.51 Xueyuan Road, Haidian District, Beijing, 100191, China  
Tel: +86-10-62304633-2512 Fax: +86-10-62304633-2504  
E-mail: cttl@chinattl.com Http://www.chinattl.cn

Client

TA(Shanghai)

Certificate No: Z19-60169

## CALIBRATION CERTIFICATE

Object: EX3DV4 - SN:3677

Calibration Procedure(s): FF-Z11-004-01  
Calibration Procedures for Dosimetric E-field Probes

Calibration date: June 19, 2019

This calibration Certificate documents the traceability to national standards, which realize the physical units of measurements(SI). The measurements and the uncertainties with confidence probability are given on the following pages and are part of the certificate.

All calibrations have been conducted in the closed laboratory facility: environment temperature(22±3)°C and humidity<70%.

## Calibration Equipment used (M&amp;TE critical for calibration)

Primary Standards	ID #	Cal Date(Calibrated by, Certificate No.)	Scheduled Calibration
Power Meter NRP2	101919	20-Jun-18 (CTTL, No.J18X05032)	Jun-19
Power sensor NRP-Z91	101547	20-Jun-18 (CTTL, No.J18X05032)	Jun-19
Power sensor NRP-Z91	101548	20-Jun-18 (CTTL, No.J18X05032)	Jun-19
Reference10dBAAttenuator	18N50W-10dB	09-Feb-18(CTTL, No.J18X01133)	Feb-20
Reference20dBAAttenuator	18N50W-20dB	09-Feb-18(CTTL, No.J18X01132)	Feb-20
Reference Probe EX3DV4	SN 3617	31-Jan-19(SPEAG,No.EX3-3617_Jan19)	Jan-20
DAE4	SN 1331	06-Feb-19(SPEAG, No.DAE4-1331_Feb19)	Feb -20
Secondary Standards	ID #	Cal Date(Calibrated by, Certificate No.)	Scheduled Calibration
SignalGeneratorMG3700A	6201052605	21-Jun-18 (CTTL, No.J18X05033)	Jun-19
Network Analyzer E5071C	MY46110673	24-Jan-19 (CTTL, No.J19X00547)	Jan -20

	Name	Function	Signature
Calibrated by:	Yu Zongying	SAR Test Engineer	
Reviewed by:	Lin Hao	SAR Test Engineer	
Approved by:	Qi Dianyuan	SAR Project Leader	

Issued: June 20, 2019

This calibration certificate shall not be reproduced except in full without written approval of the laboratory.

Certificate No: Z19-60169

Page 1 of 11





Add: No.51 Xueyuan Road, Haidian District, Beijing, 100191, China  
Tel: +86-10-62304633-2512 Fax: +86-10-62304633-2504  
E-mail: cttl@chinattl.com [Http://www.chinattl.cn](http://www.chinattl.cn)

**Glossary:**

TSL	tissue simulating liquid
NORM <sub>x,y,z</sub>	sensitivity in free space
ConvF	sensitivity in TSL / NORM <sub>x,y,z</sub>
DCP	diode compression point
CF	crest factor (1/duty_cycle) of the RF signal
A,B,C,D	modulation dependent linearization parameters
Polarization $\Phi$	$\Phi$ rotation around probe axis
Polarization $\theta$	$\theta$ rotation around an axis that is in the plane normal to probe axis (at measurement center), $\theta=0$ is normal to probe axis

Connector Angle information used in DASY system to align probe sensor X to the robot coordinate system

**Calibration is Performed According to the Following Standards:**

- IEEE Std 1528-2013, "IEEE Recommended Practice for Determining the Peak Spatial-Averaged Specific Absorption Rate (SAR) in the Human Head from Wireless Communications Devices: Measurement Techniques", June 2013
- IEC 62209-1, "Measurement procedure for the assessment of Specific Absorption Rate (SAR) from hand-held and body-mounted devices used next to the ear (frequency range of 300 MHz to 6 GHz)", July 2016
- IEC 62209-2, "Procedure to determine the Specific Absorption Rate (SAR) for wireless communication devices used in close proximity to the human body (frequency range of 30 MHz to 6 GHz)", March 2010
- KDB 865664, "SAR Measurement Requirements for 100 MHz to 6 GHz"

**Methods Applied and Interpretation of Parameters:**

- NORM<sub>x,y,z</sub>:** Assessed for E-field polarization  $\theta=0$  ( $f \leq 900$  MHz in TEM-cell;  $f > 1800$  MHz: waveguide). NORM<sub>x,y,z</sub> are only intermediate values, i.e., the uncertainties of NORM<sub>x,y,z</sub> does not effect the  $E^2$ -field uncertainty inside TSL (see below ConvF).
- NORM(f)<sub>x,y,z</sub> = NORM<sub>x,y,z</sub> \* frequency\_response** (see Frequency Response Chart). This linearization is implemented in DASY4 software versions later than 4.2. The uncertainty of the frequency response is included in the stated uncertainty of ConvF.
- DCP<sub>x,y,z</sub>:** DCP are numerical linearization parameters assessed based on the data of power sweep (no uncertainty required). DCP does not depend on frequency nor media.
- PAR:** PAR is the Peak to Average Ratio that is not calibrated but determined based on the signal characteristics.
- A<sub>x,y,z</sub>; B<sub>x,y,z</sub>; C<sub>x,y,z</sub>; VR<sub>x,y,z</sub>:** A,B,C are numerical linearization parameters assessed based on the data of power sweep for specific modulation signal. The parameters do not depend on frequency nor media. VR is the maximum calibration range expressed in RMS voltage across the diode.
- ConvF and Boundary Effect Parameters:** Assessed in flat phantom using E-field (or Temperature Transfer Standard for  $f \leq 800$  MHz) and inside waveguide using analytical field distributions based on power measurements for  $f > 800$  MHz. The same setups are used for assessment of the parameters applied for boundary compensation (alpha, depth) of which typical uncertainty valued are given. These parameters are used in DASY4 software to improve probe accuracy close to the boundary. The sensitivity in TSL corresponds to NORM<sub>x,y,z</sub> \* ConvF whereby the uncertainty corresponds to that given for ConvF. A frequency dependent ConvF is used in DASY version 4.4 and higher which allows extending the validity from  $\pm 50$  MHz to  $\pm 100$  MHz.
- Spherical isotropy (3D deviation from isotropy):** in a field of low gradients realized using a flat phantom exposed by a patch antenna.
- Sensor Offset:** The sensor offset corresponds to the offset of virtual measurement center from the probe tip (on probe axis). No tolerance required.
- Connector Angle:** The angle is assessed using the information gained by determining the NORM<sub>x</sub> (no uncertainty required).

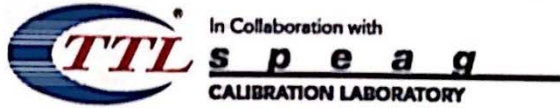

Add: No.51 Xueyuan Road, Haidian District, Beijing, 100191, China  
Tel: +86-10-62304633-2512 Fax: +86-10-62304633-2504  
E-mail: cttl@chinattl.com [Http://www.chinattl.cn](http://www.chinattl.cn)

# Probe EX3DV4

## SN: 3677

Calibrated: June 19, 2019

Calibrated for DASY/EASY Systems

(Note: non-compatible with DASY2 system!)