INTERNAL PHOTOGRAPHS OF EUT

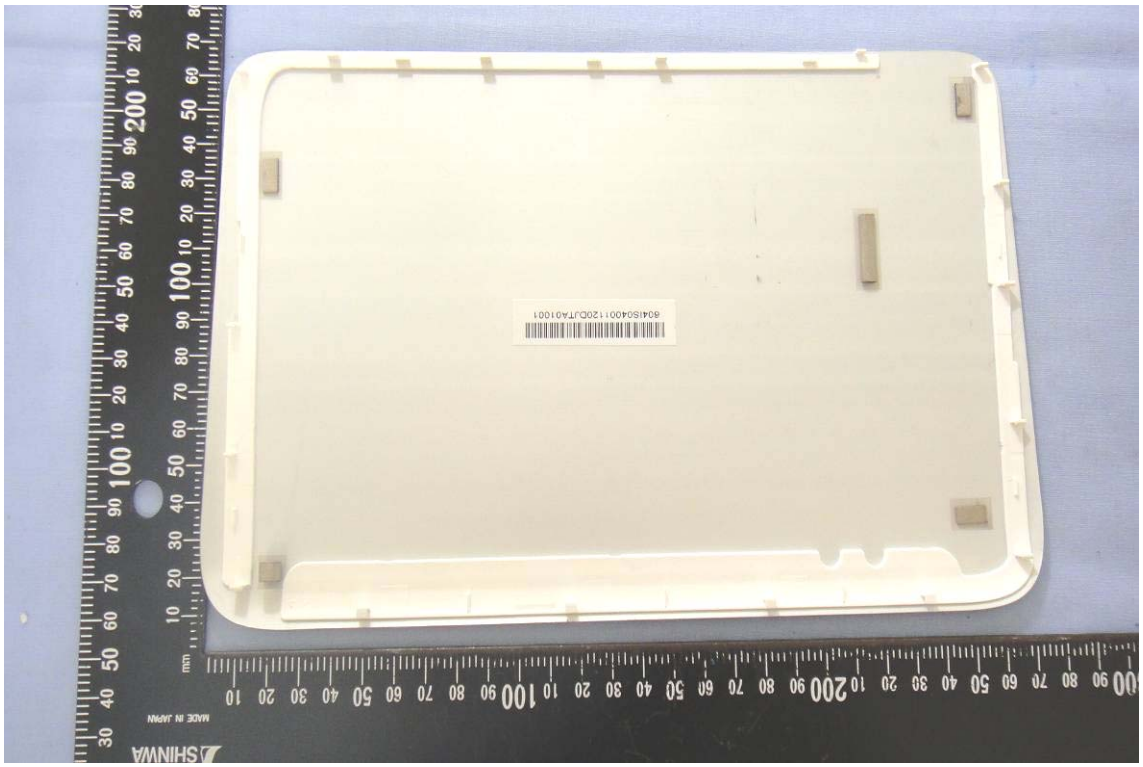

lenovo™
Trademark of Lenovo
Rechargeable Li-Polymer Battery 2ICP5/57/128
Model Name(型號/型号):
L10M2I22
PLEASE REFER TO USER MANUAL OR FOLLOW LOCAL ORDINANCES AND/OR REGULATIONS FOR DISPOSAL
Manufactured for Lenovo
Cell made in China
Pack processed in China
NOM 7.4V⎓27Wh
STORE BETWEEN 0°C~60°C 32°F~140°F
For use with Lenovo personal computer
7.4V 3.55Ah
レノボ・ジャパン株式会社
N14608
EU
Li-ion 00
E184259
STS
US & Canada Only

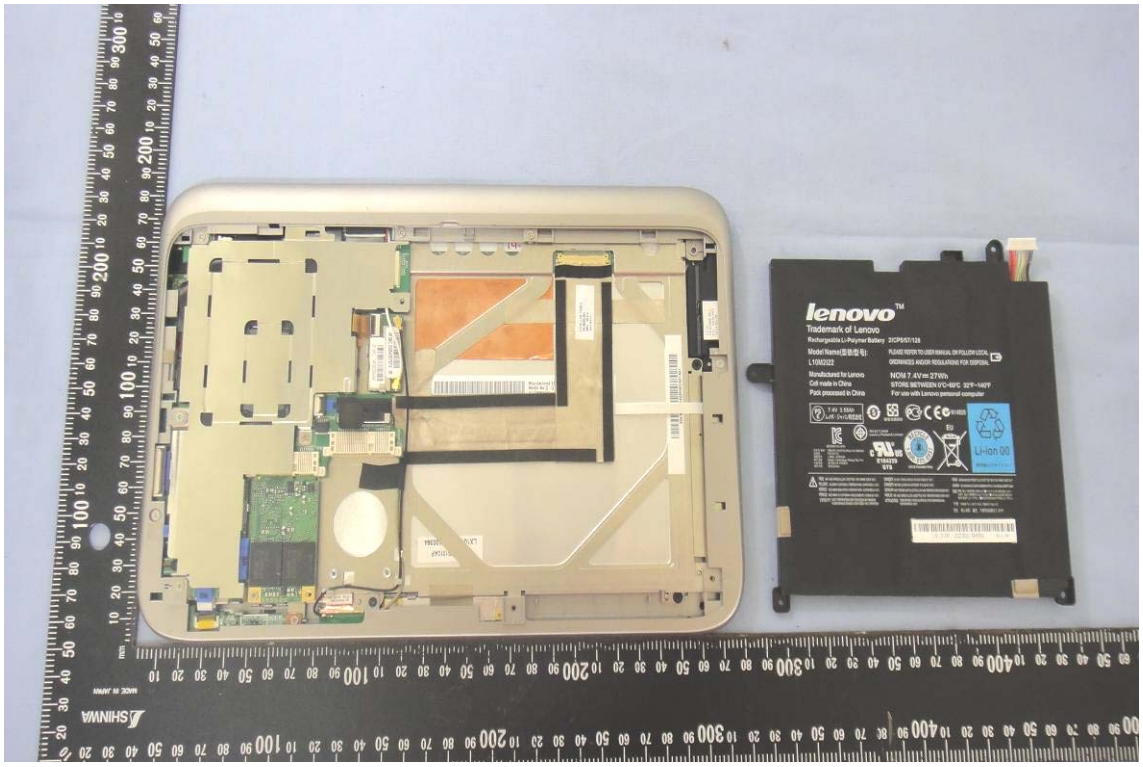
lenovo
Trademark of Lenovo

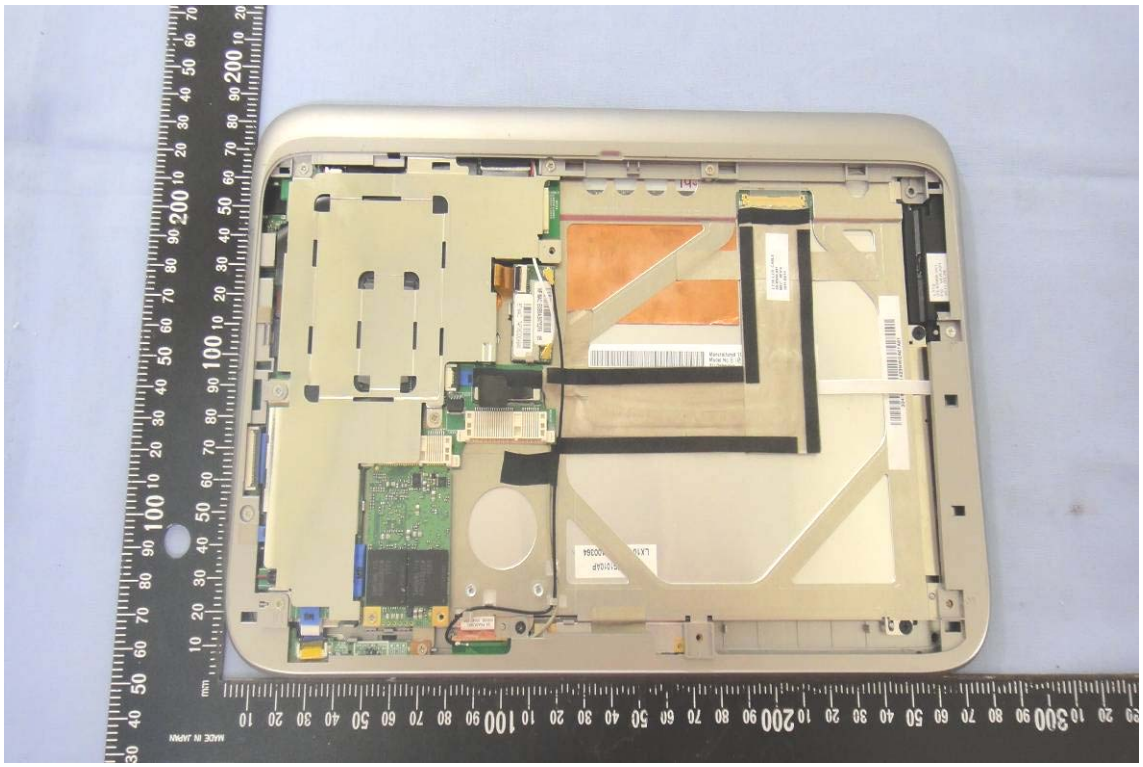

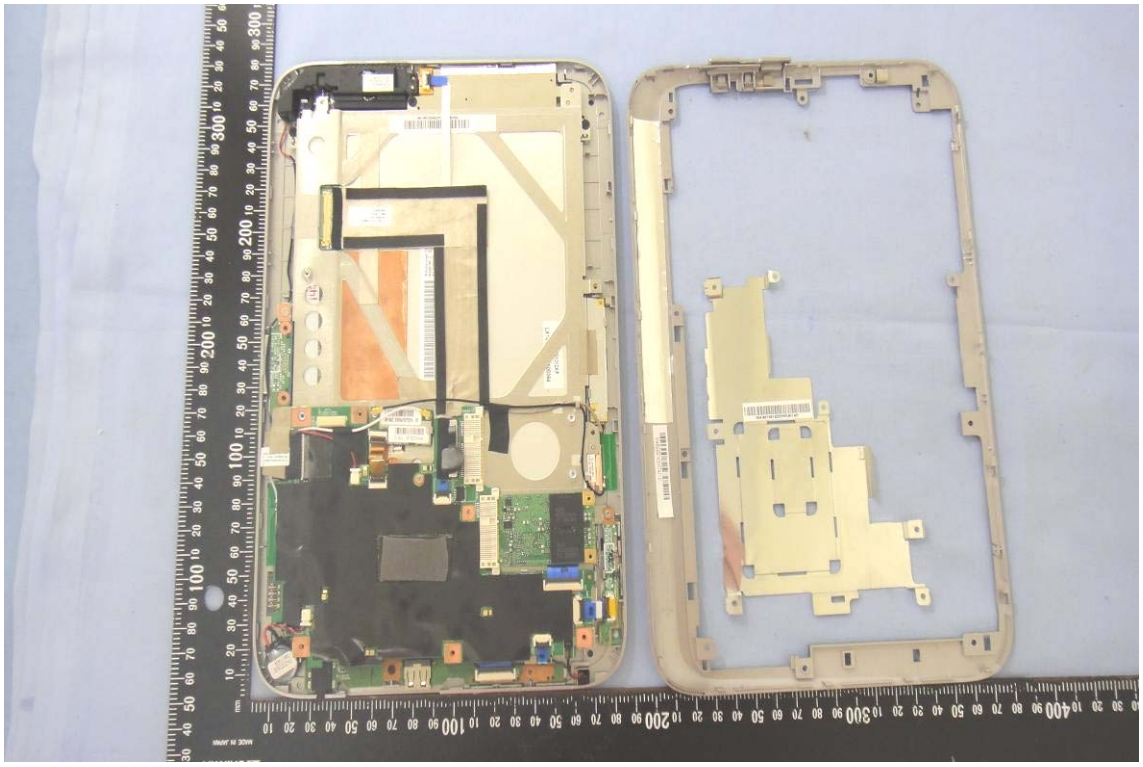

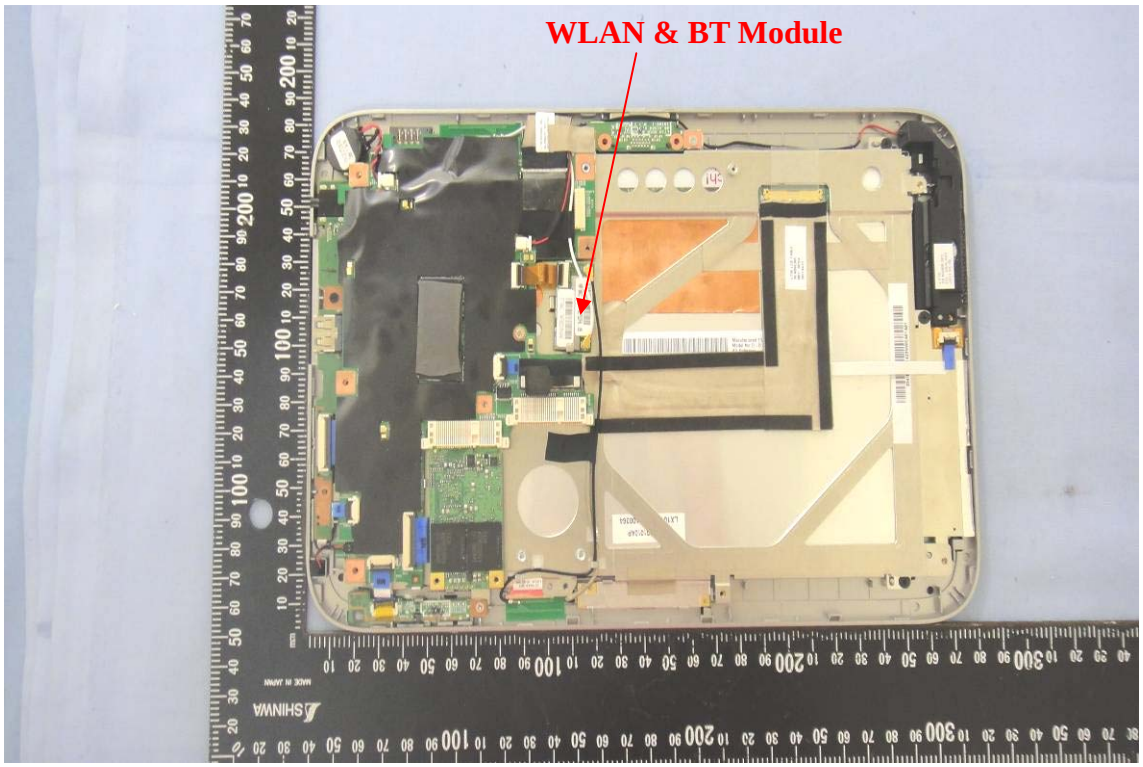
WLAN & BT Module

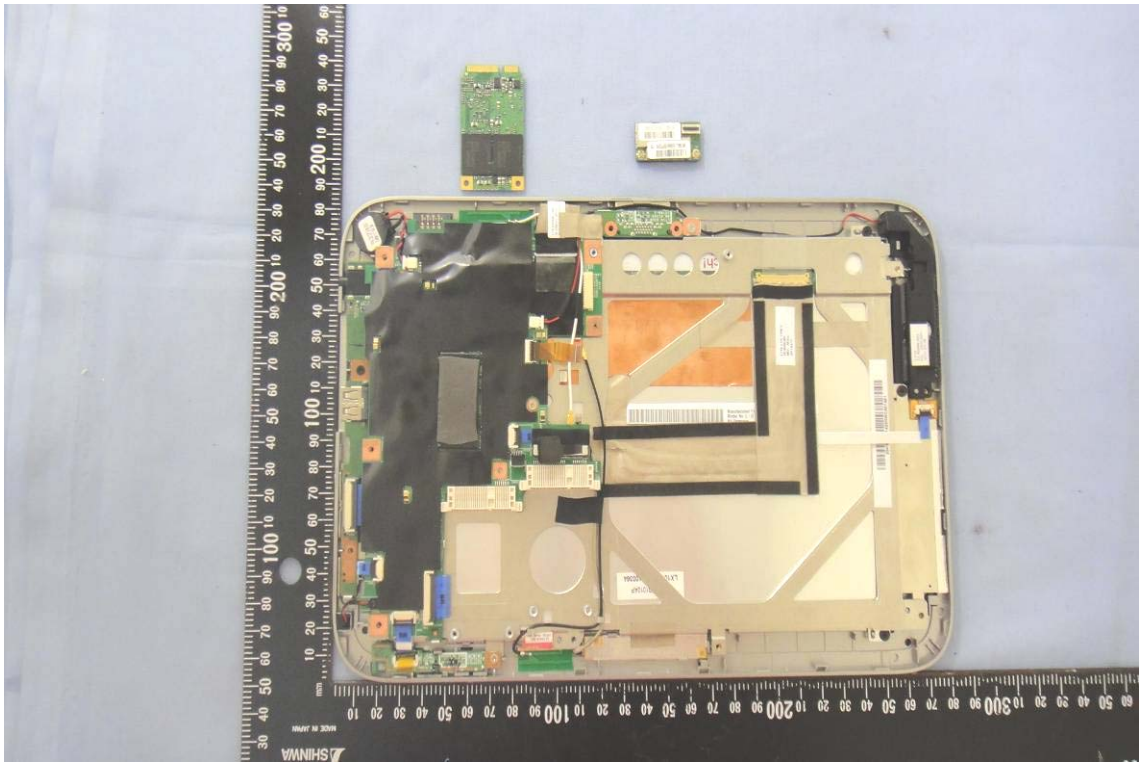

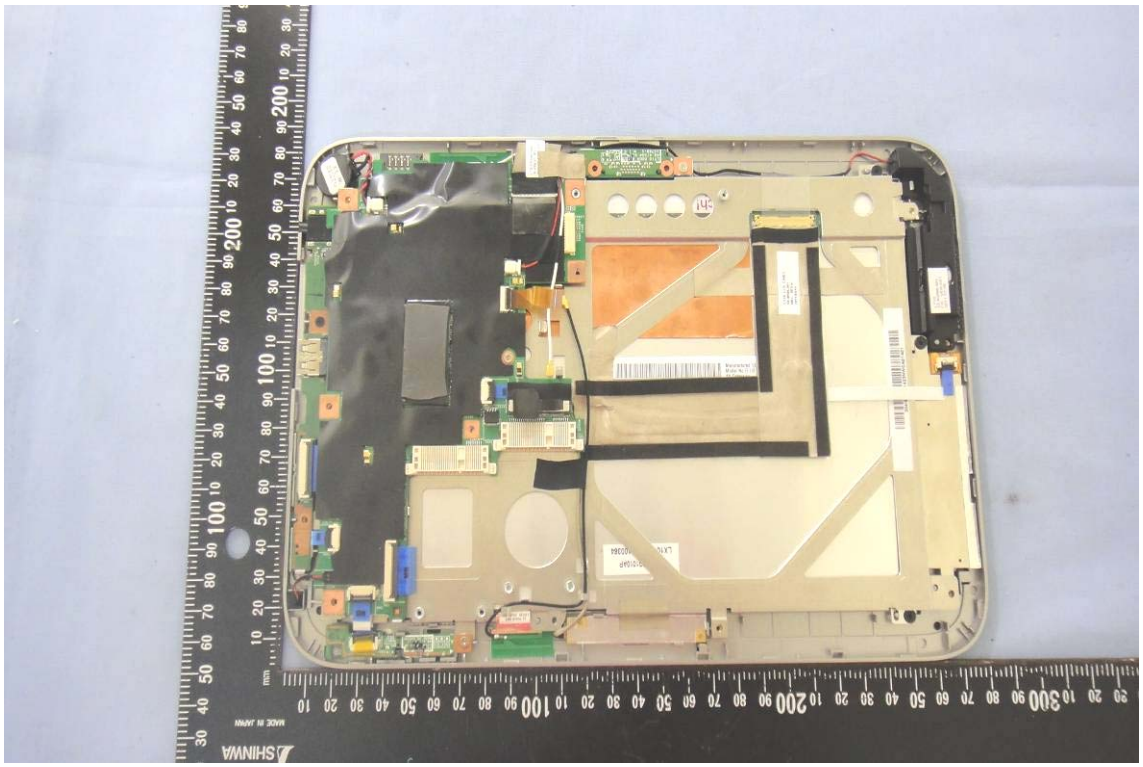

P/N: MZMPA064HMDR-000L1
S/N: S0RYNYAB400484
Model: MZ-MPA0640/0L1 SEC-MZ-MPA1280(B)
1115
REV 0
F/W AXM18L1Q
WARRANTY VOID IF REMOVED
RATED: DC+3.3V 1.25A SAMSUNG ELECTRONICS CO., LTD

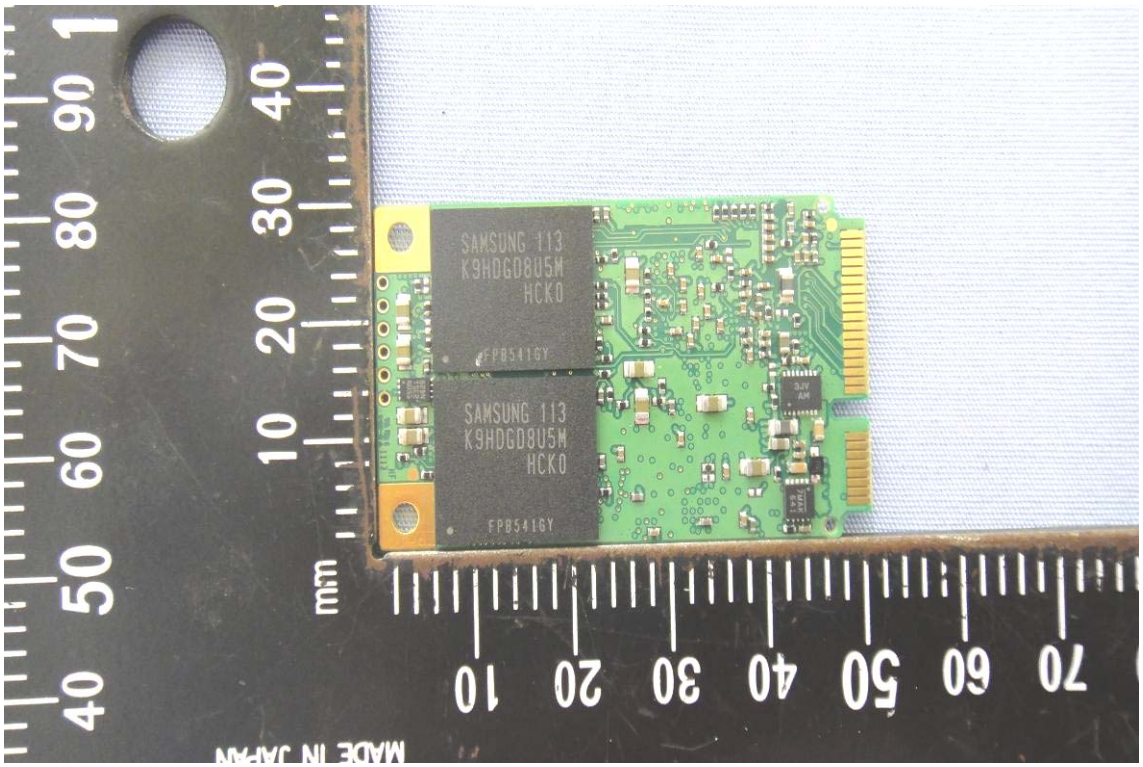

WLAN & BT Module

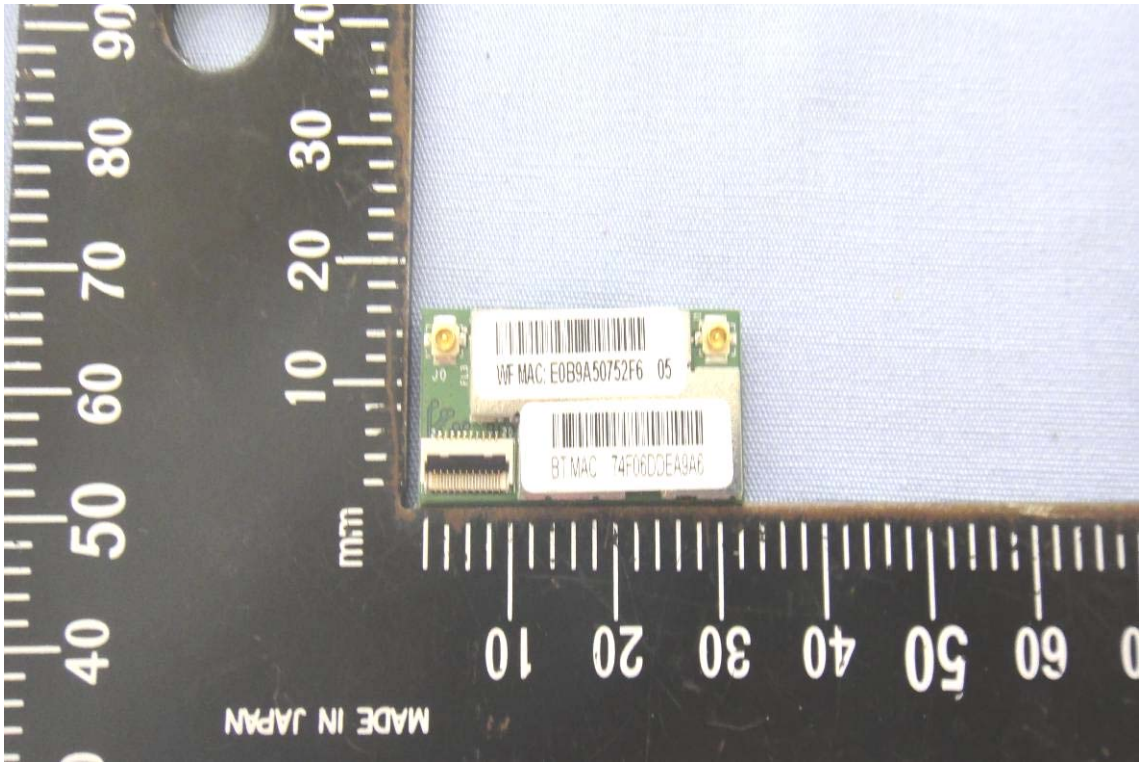

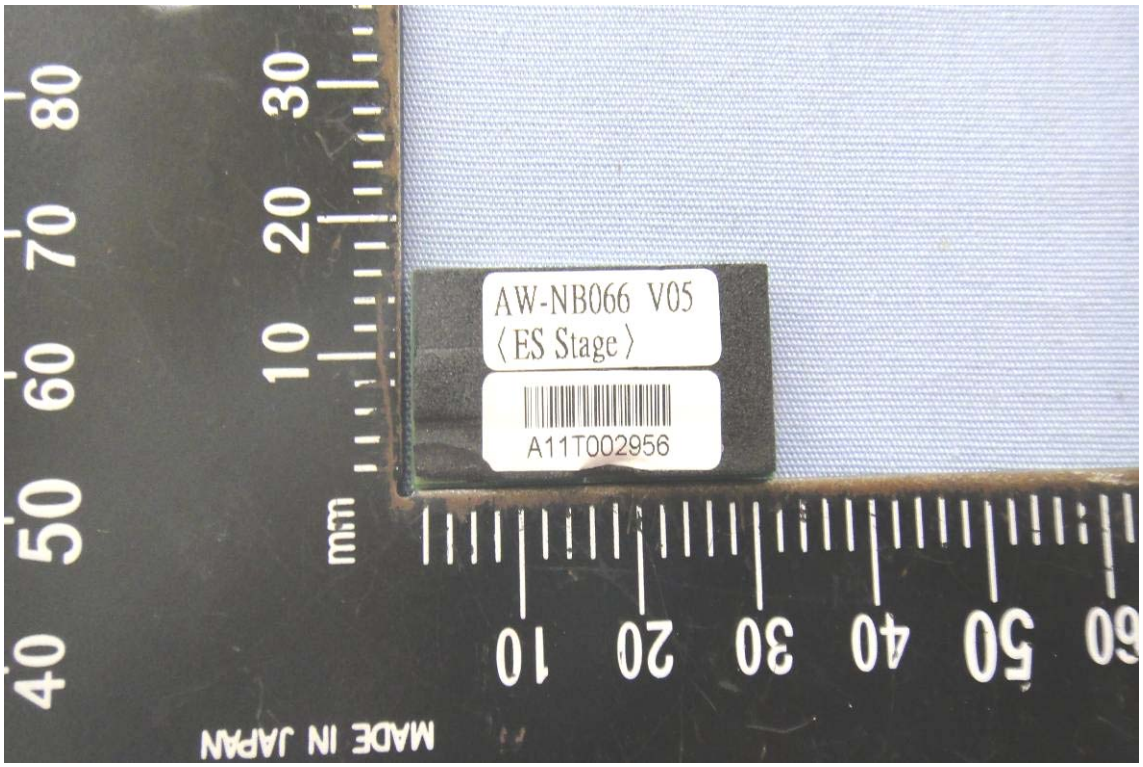
AW-NB066 V05
〈ES Stage〉
A11T002956
MADE IN JAPAN

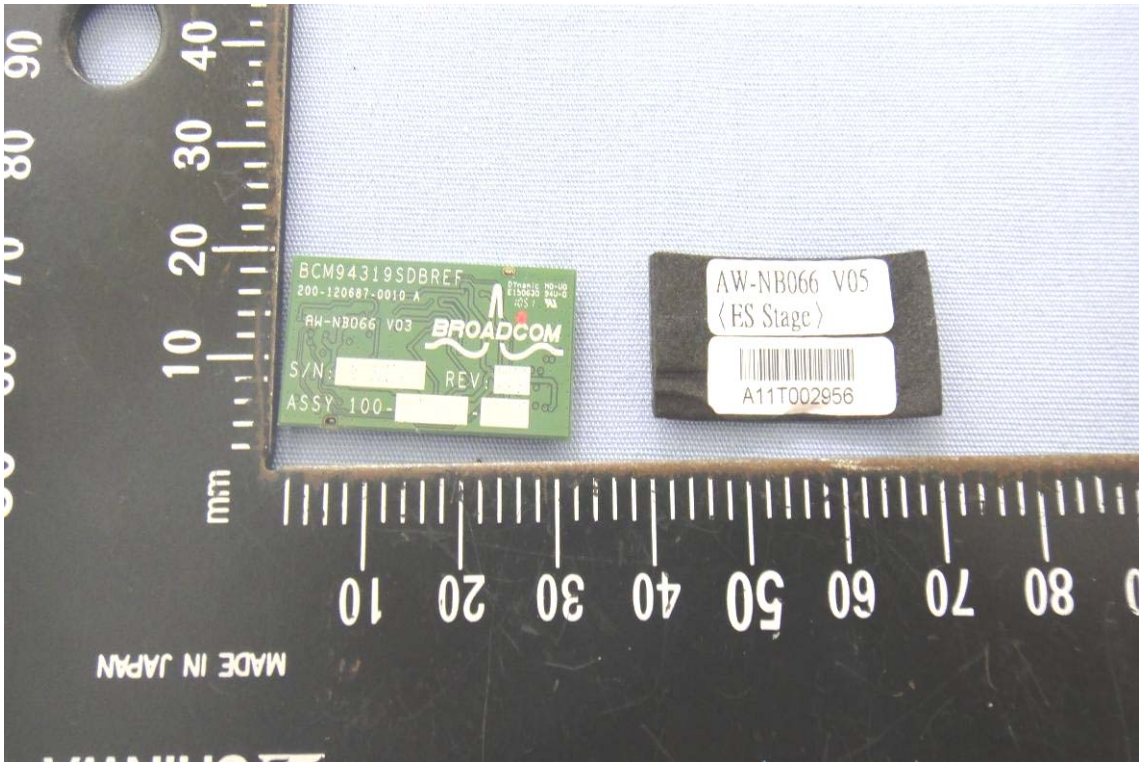
BCM94319SDBREF
200-120687-0010 A
AW-NB066 V03
BROADCOM
S/N:
REV:
ASSY 100-
AW-NB066 V05
〈ES Stage〉
A11T002956
MADE IN JAPAN

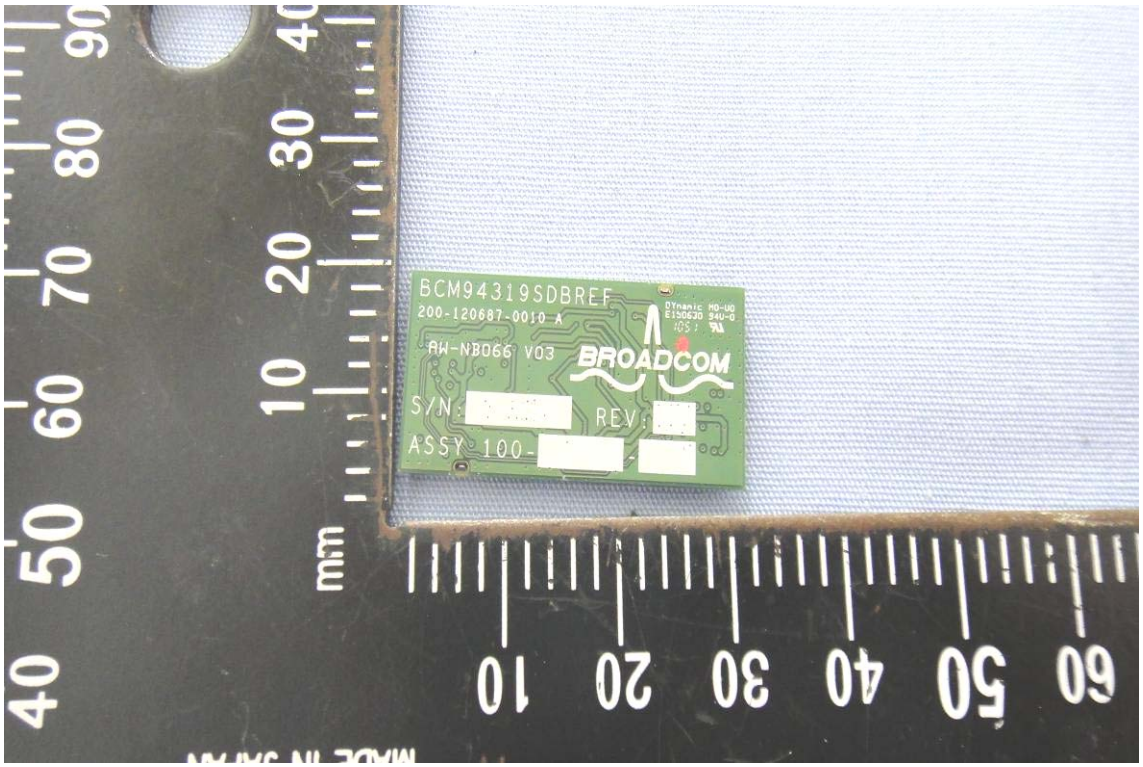
BCM94319SDBREF
200-120687-0010 A
BW-NBD66 V03
BROADCOM
S/N:
REV:
ASSY 100-

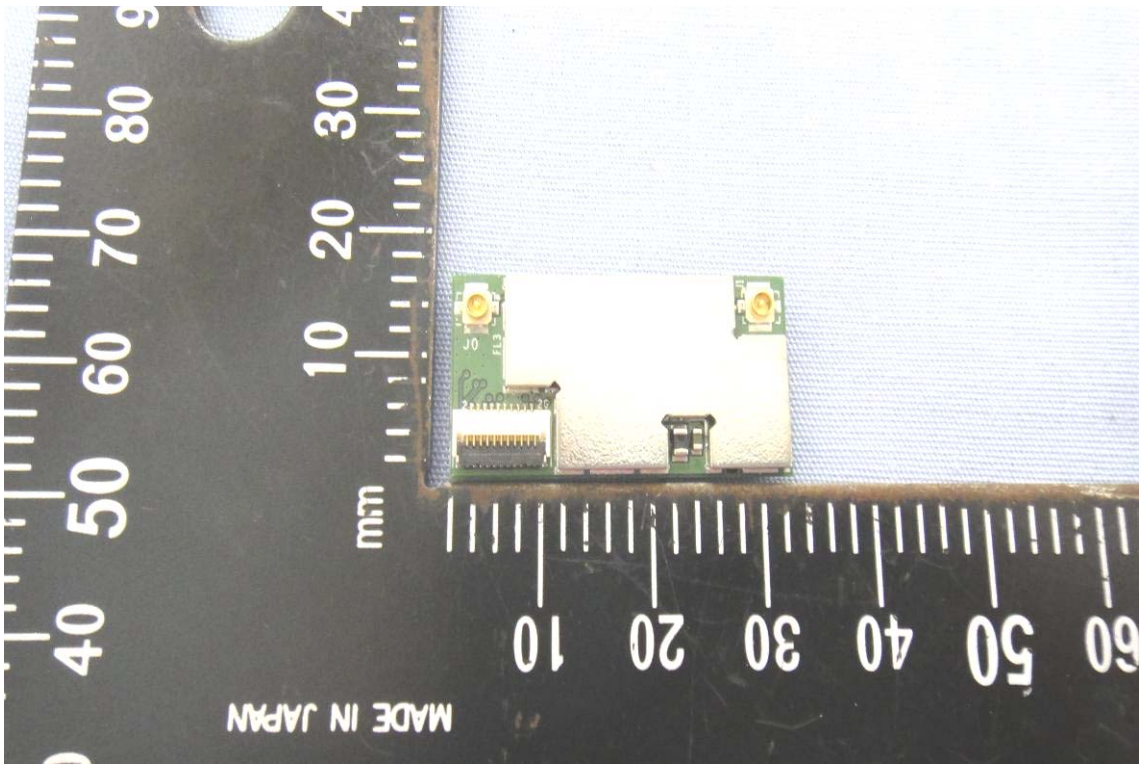
MADE IN JAPAN

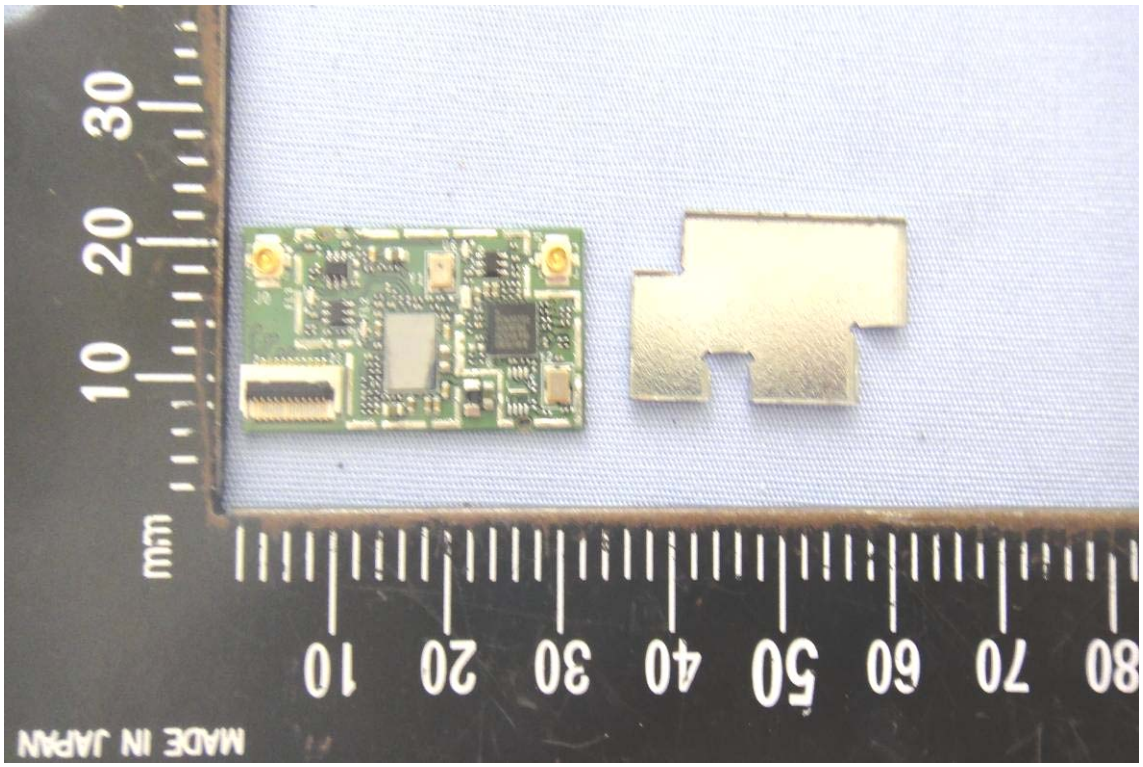
MADE IN JAPAN

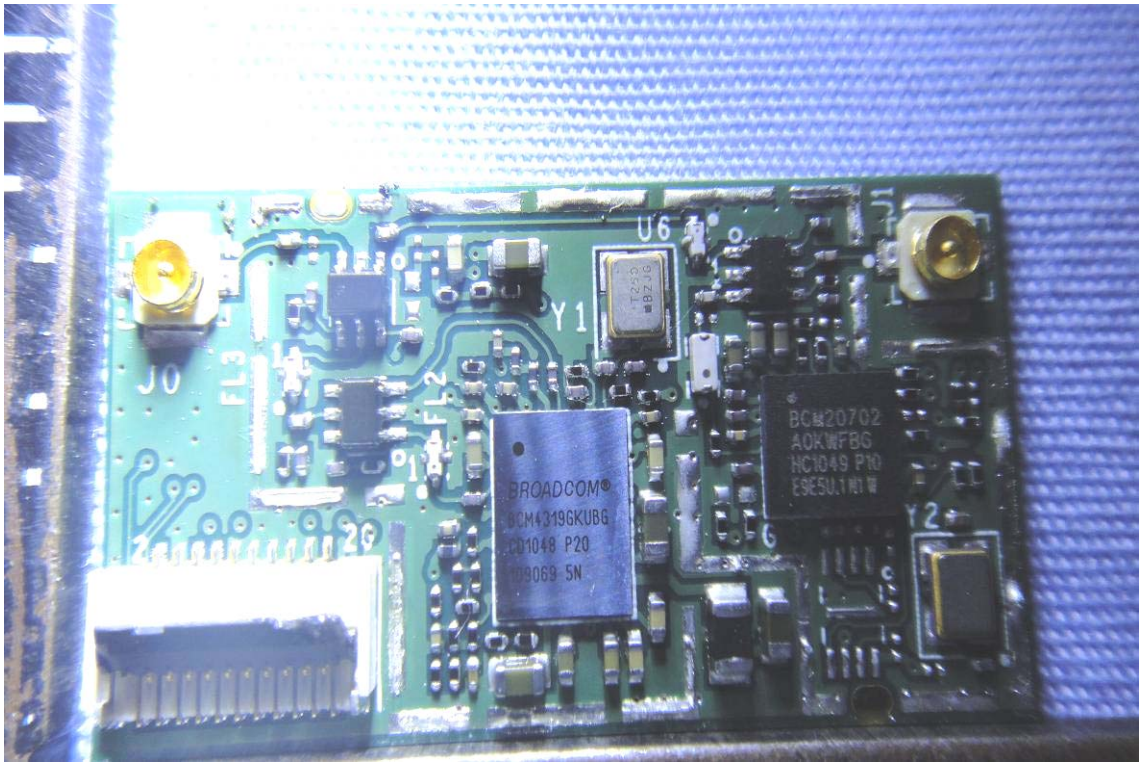
BROADCOM
BCM4319GKUBG
BCM20702
A0KWFBG
HC1049 P10
U6
Y1
J0
Y2

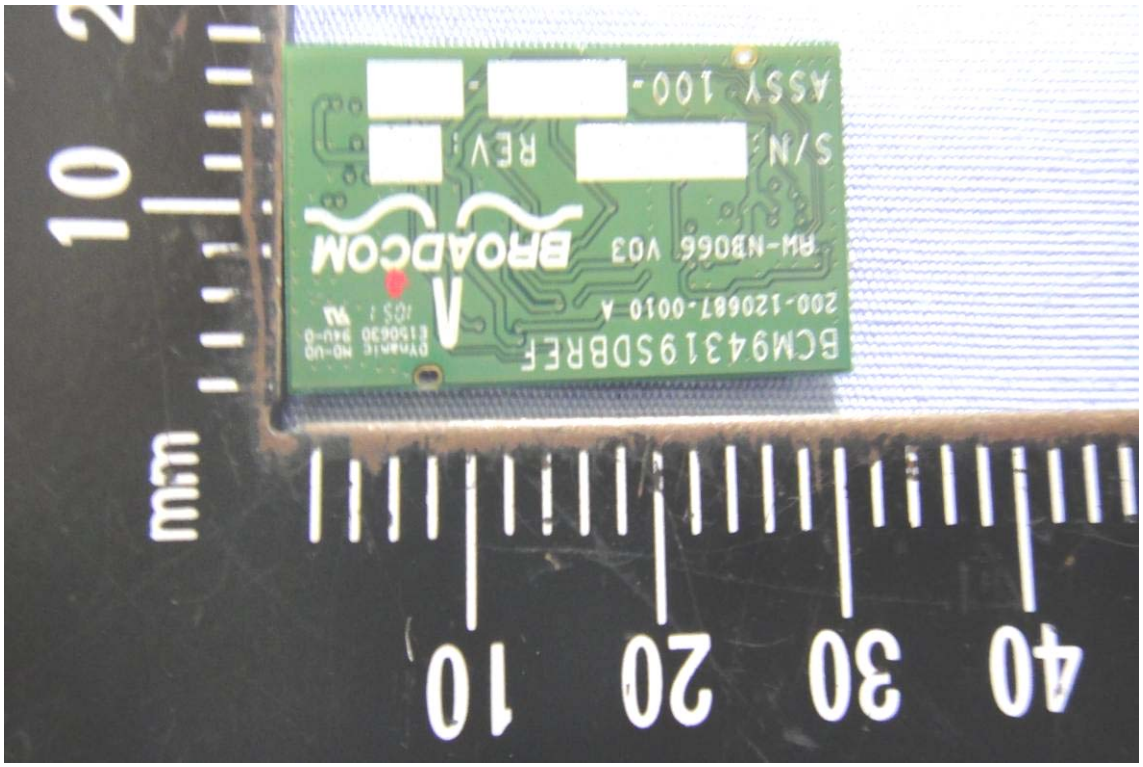
mm
10
20
30
40
BROADCOM

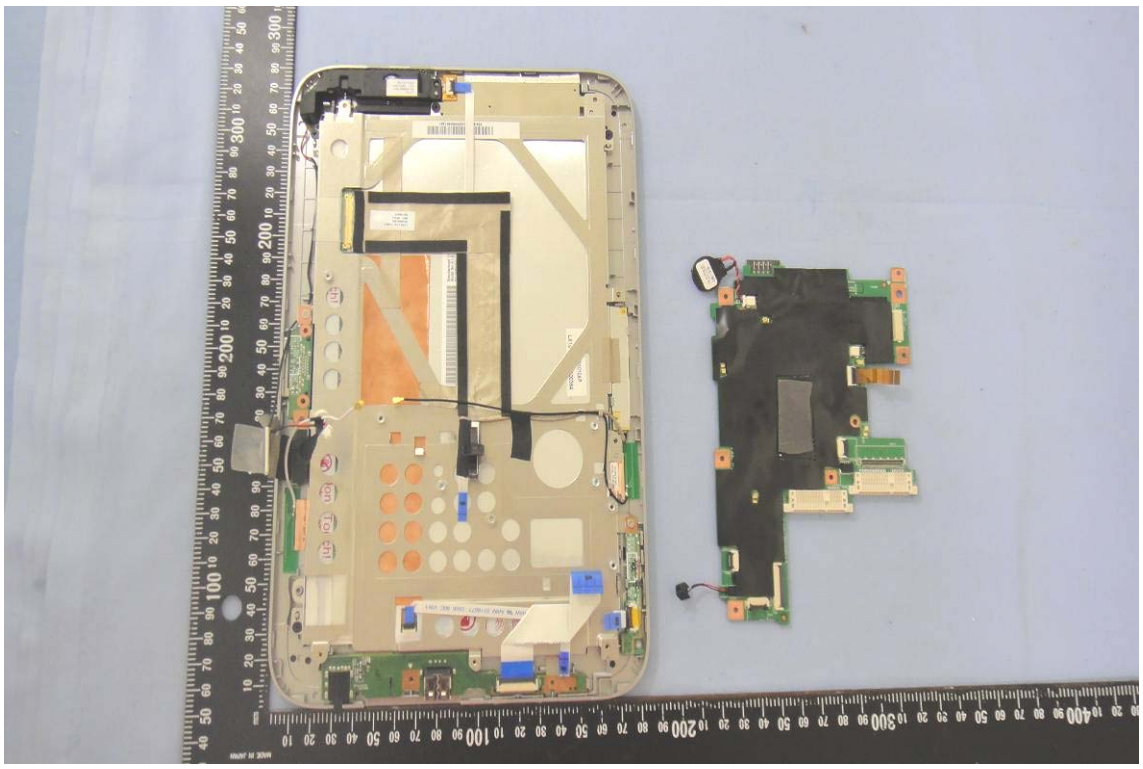

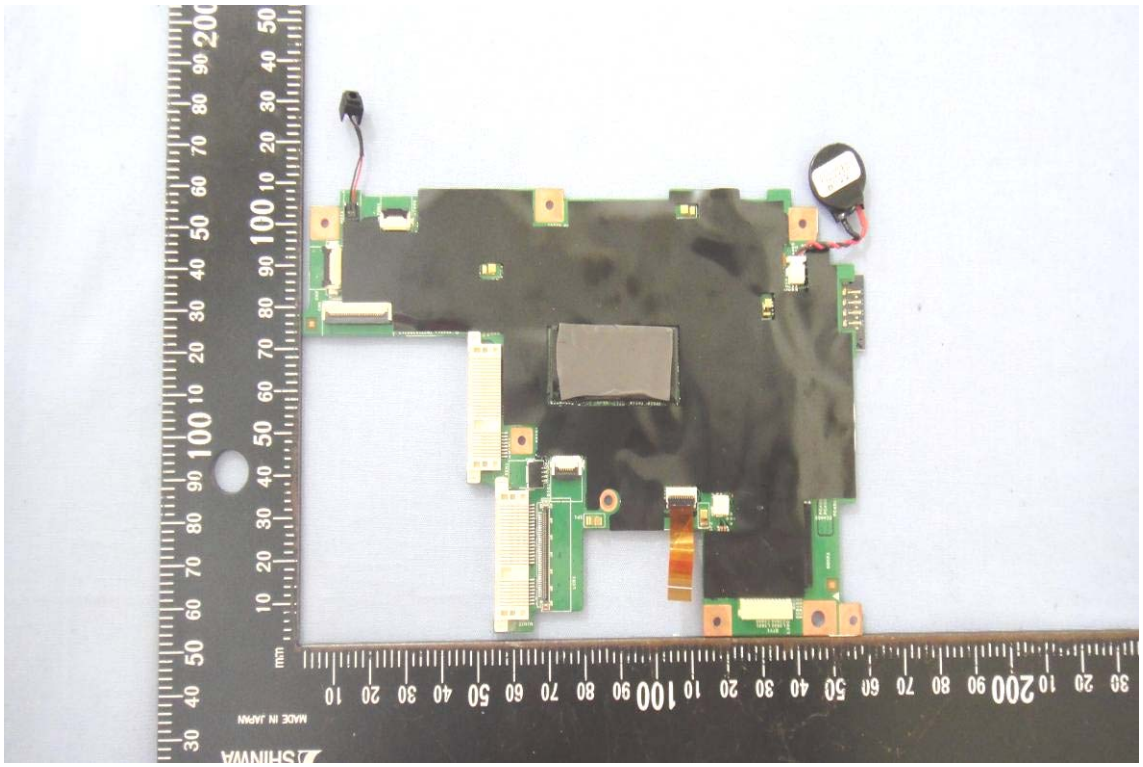

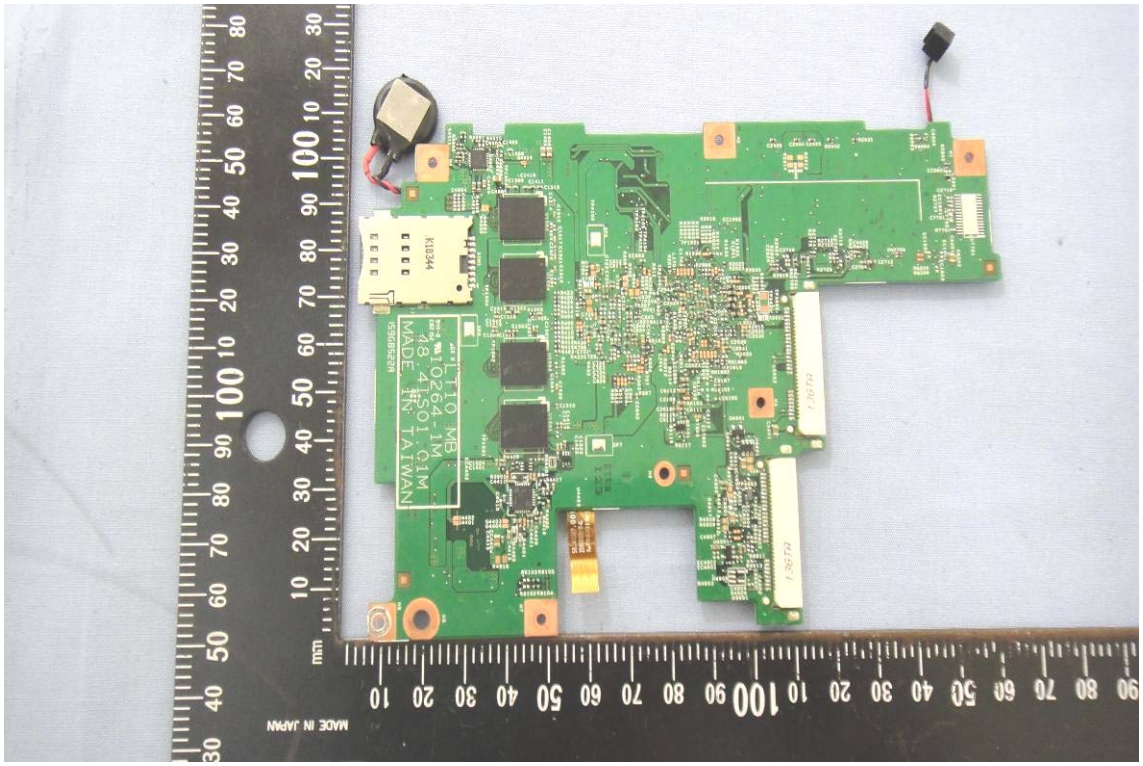
T10 MB
10264-1M
MADE IN TAIWAN

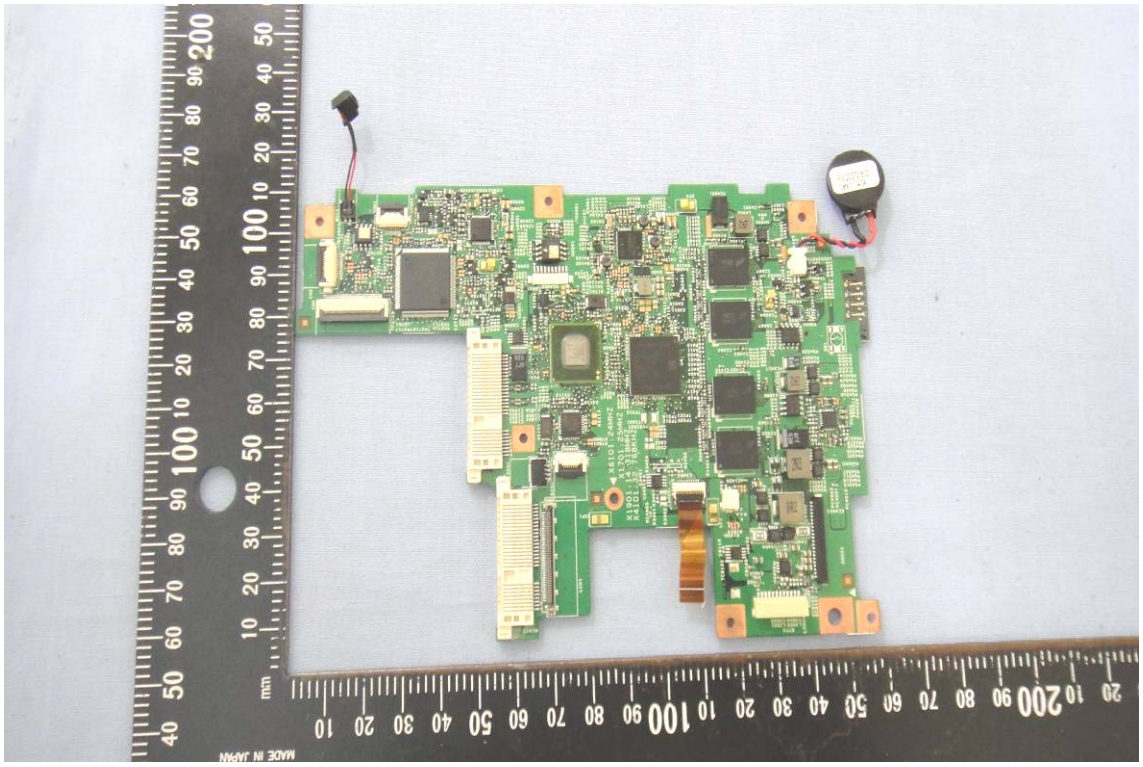

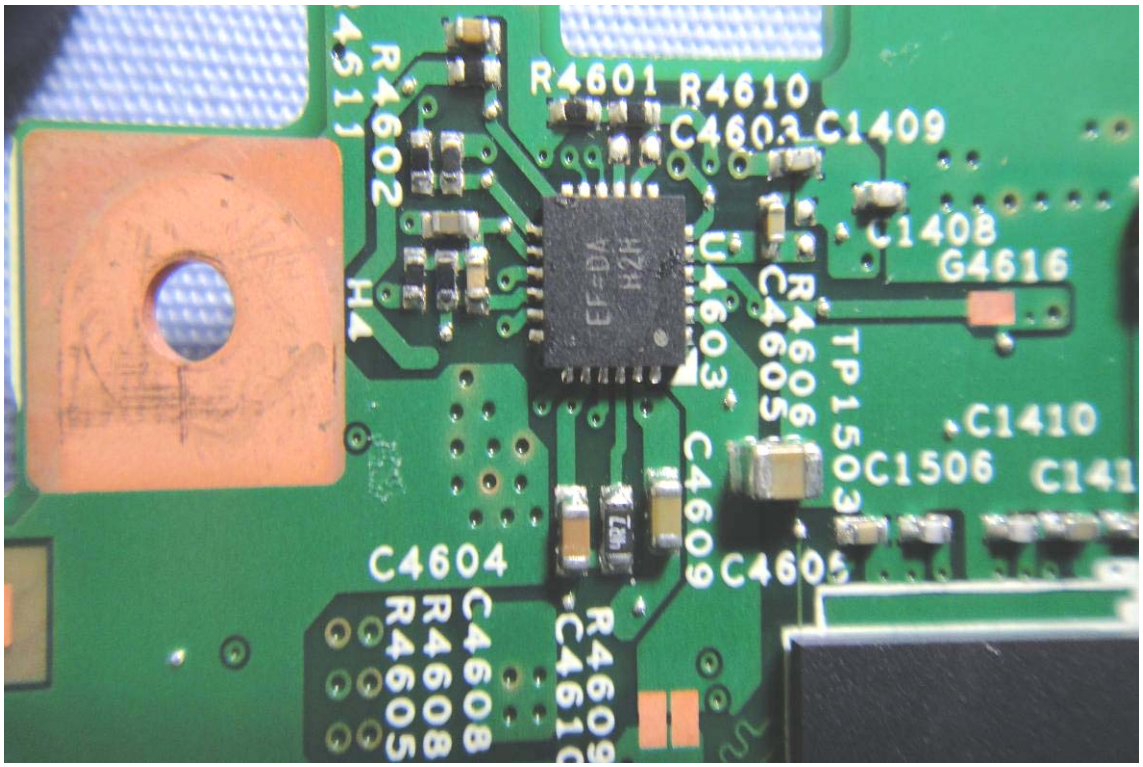
R4601
R4610
C4603
C1409
C1408
G4616
U4603
R4606
C4605
TP1503
C1410
C1506
C4609
C4604
C4608
R4608
R4605

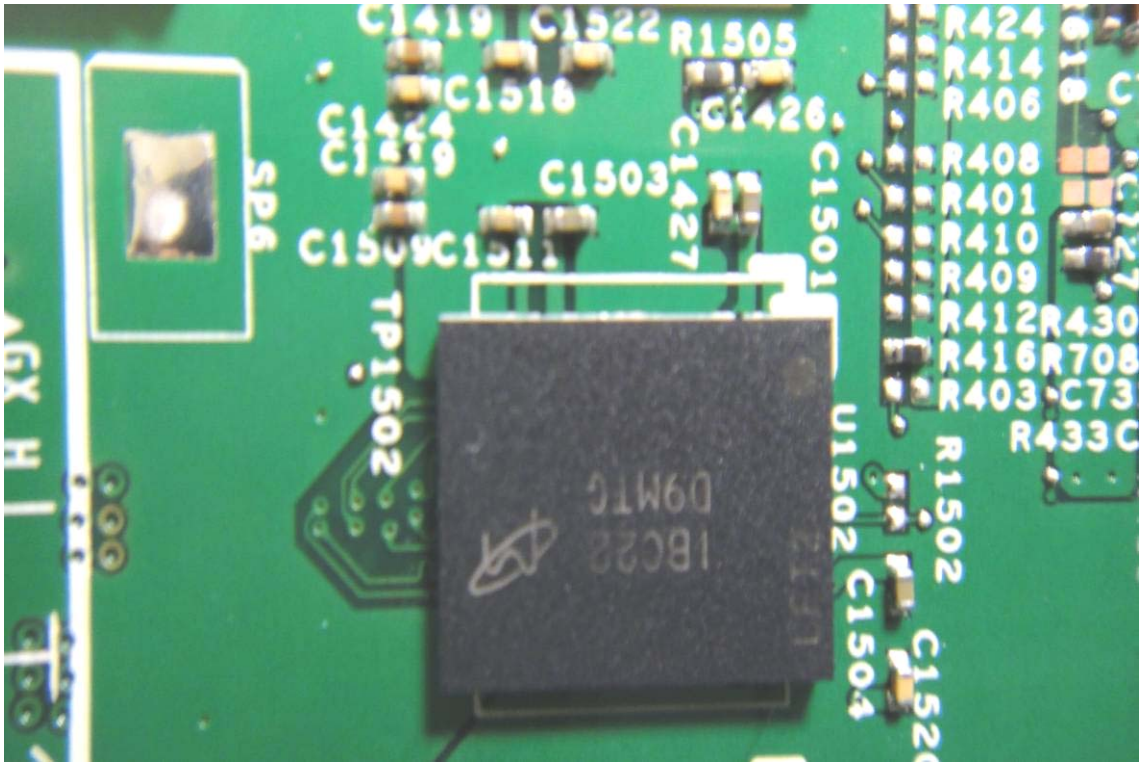
C1419
C1522
R1505
C1518
C1426
C1503
C1427
C1501
R424
R414
R406
R408
R401
R410
R409
R412
R430
R416
R708
R403
R433
SP6
TP1502
U1502
R1502
C1504

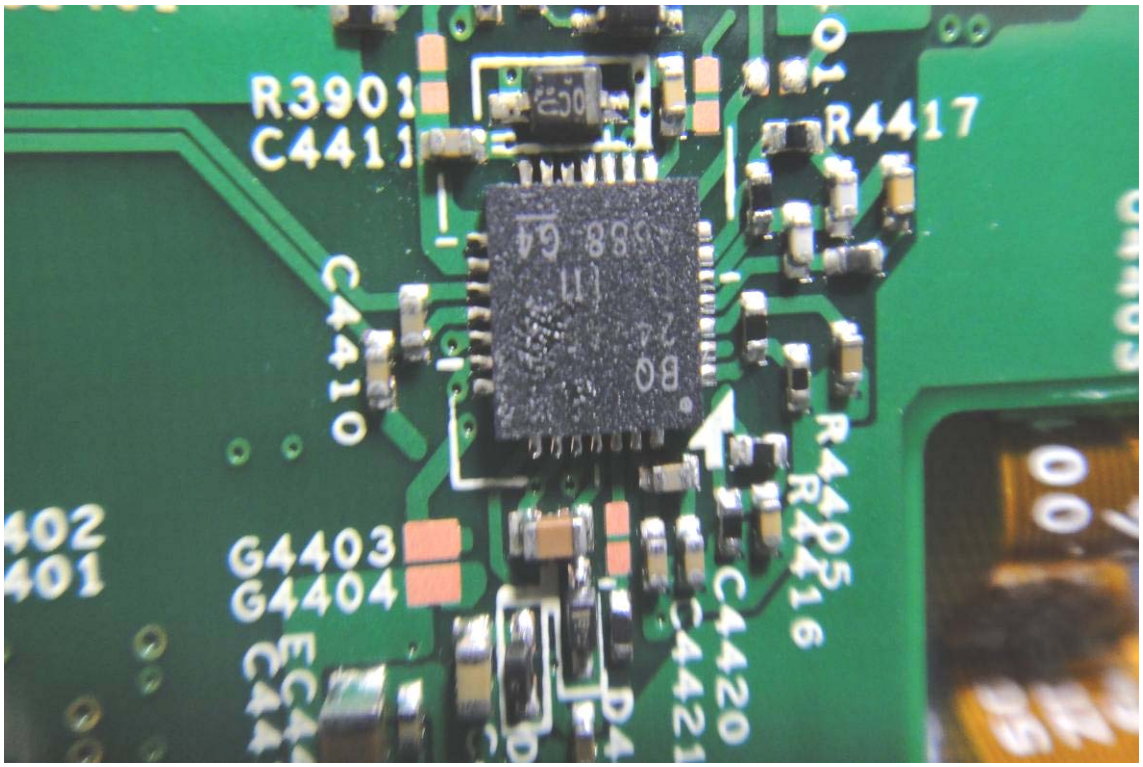
R3901
C4411
C4410
R4417
R4405
R4416
C4420
G4403
G4404

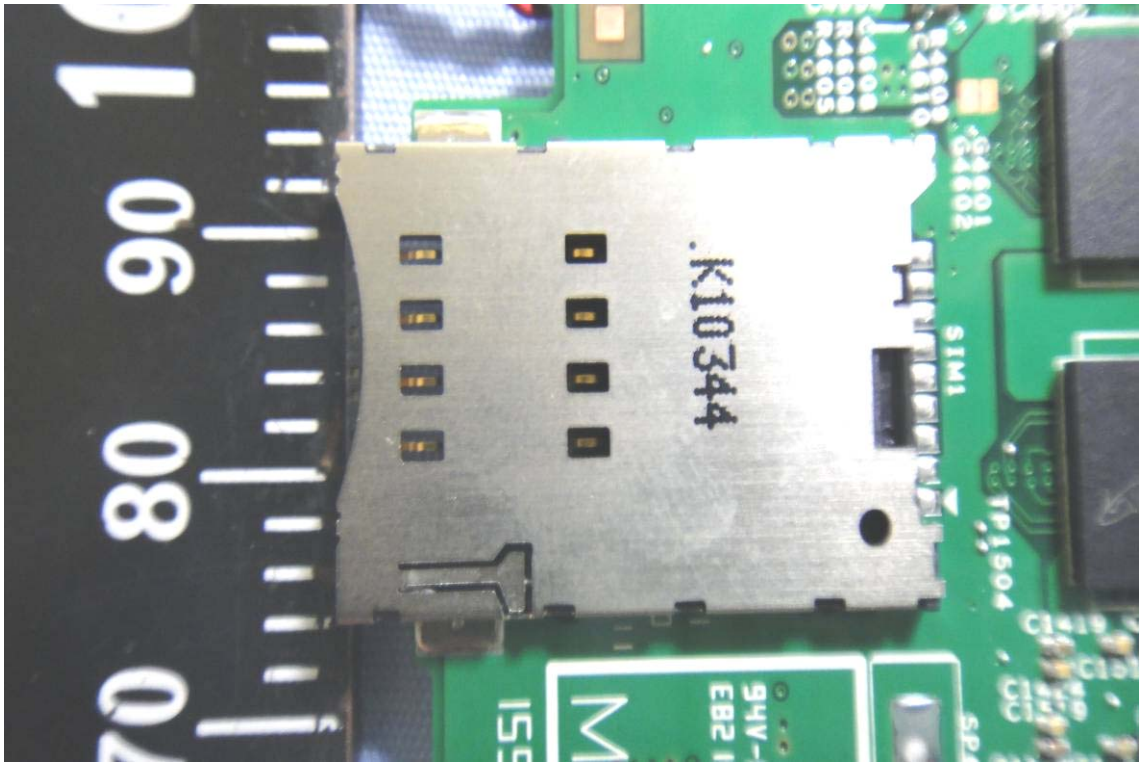
K10344
SIM1
TP1504