Internal photos of EUT

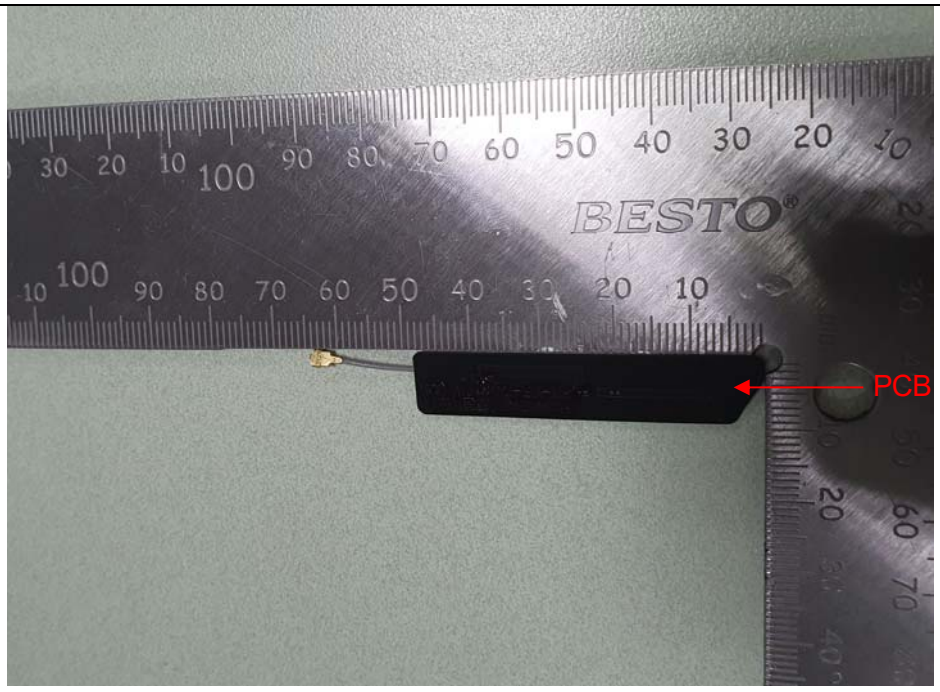

This test report shall not be reproduced, except in full, without the written approval

This test report shall not be reproduced, except in full, without the written approval

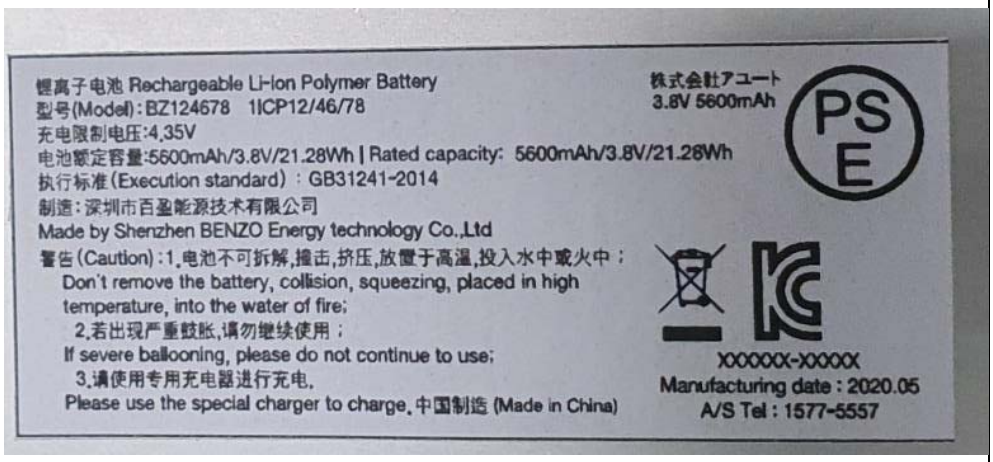
锂离子电池 Rechargeable Li-ion Polymer Battery
型号(Model):BZ124678 1ICP12/46/78
充电限制电压:4.35V
电池额定容量:5600mAh/3.8V/21.28Wh | Rated capacity: 5600mAh/3.8V/21.28Wh
执行标准(Execution standard) : GB31241-2014
制造:深圳市百盈能源技术有限公司
Made by Shenzhen BENZO Energy technology Co.,Ltd
警告(Caution):1.电池不可拆解,撞击,挤压,放置于高温,投入水中或火中;
Don't remove the battery, collision, squeezing, placed in high temperature, into the water of fire;
2.若出现严重鼓胀,请勿继续使用;
If severe ballooning, please do not continue to use;
3.请使用专用充电器进行充电.
Please use the special charger to charge. 中国制造 (Made in China)
株式会社アユート
3.8V 5600mAh
PS E
XXXXXX-XXXXX
Manufacturing date : 2020.05
A/S Tel : 1577-5557

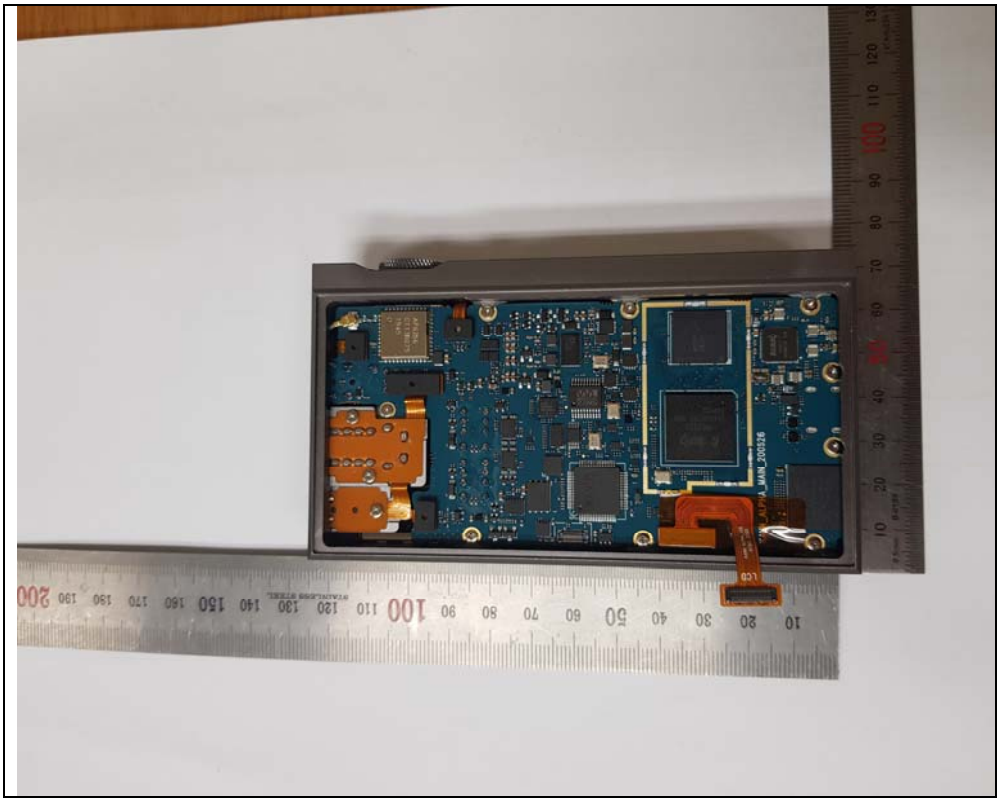

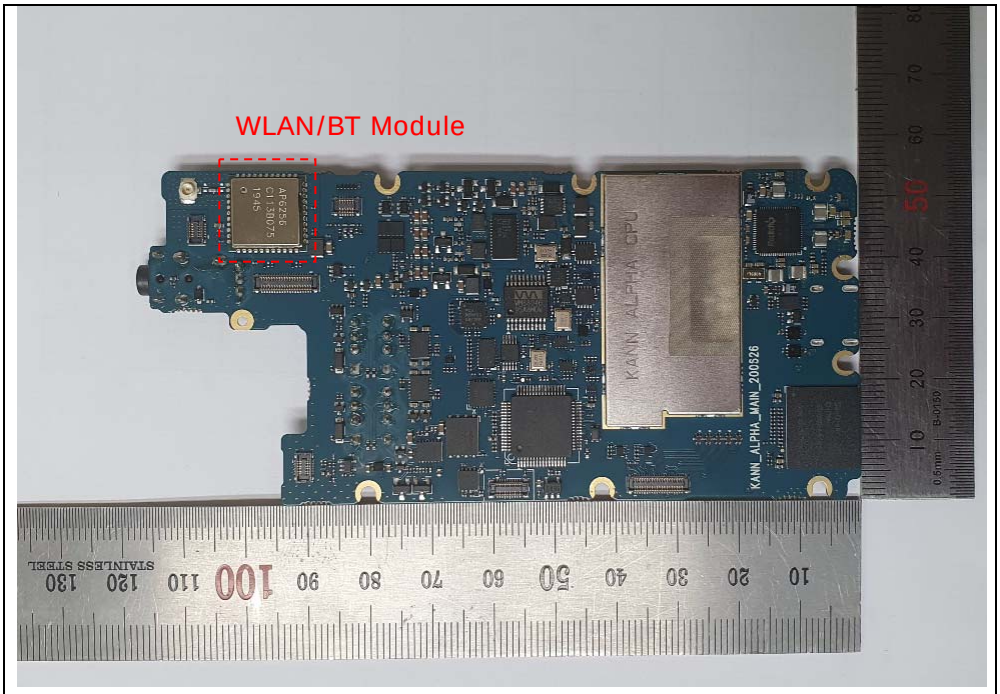
WLAN/BT Module
KANN_ALPHA_MAIN_200526

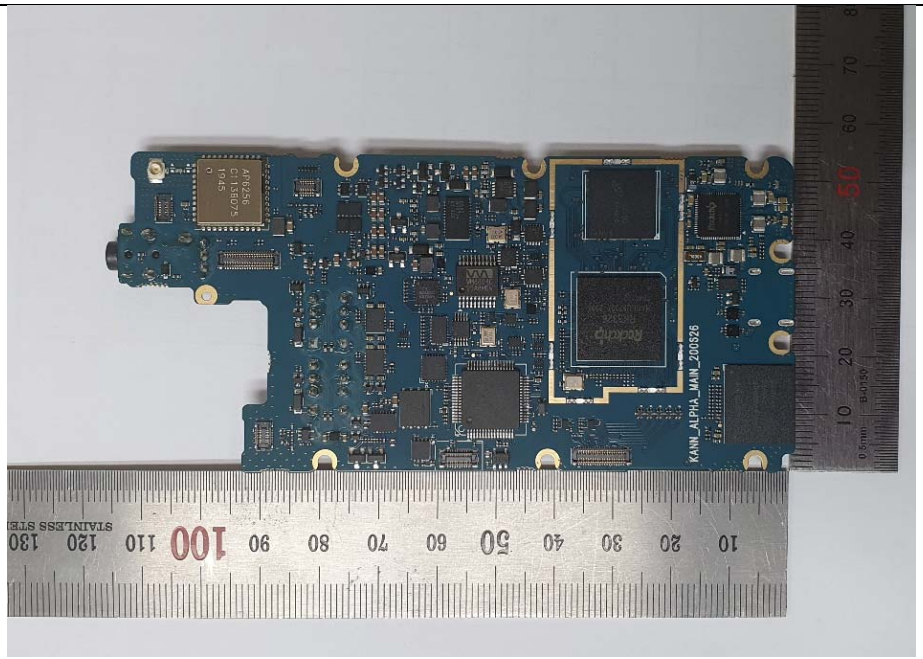
KANN_ALPHA_MAIN_200526

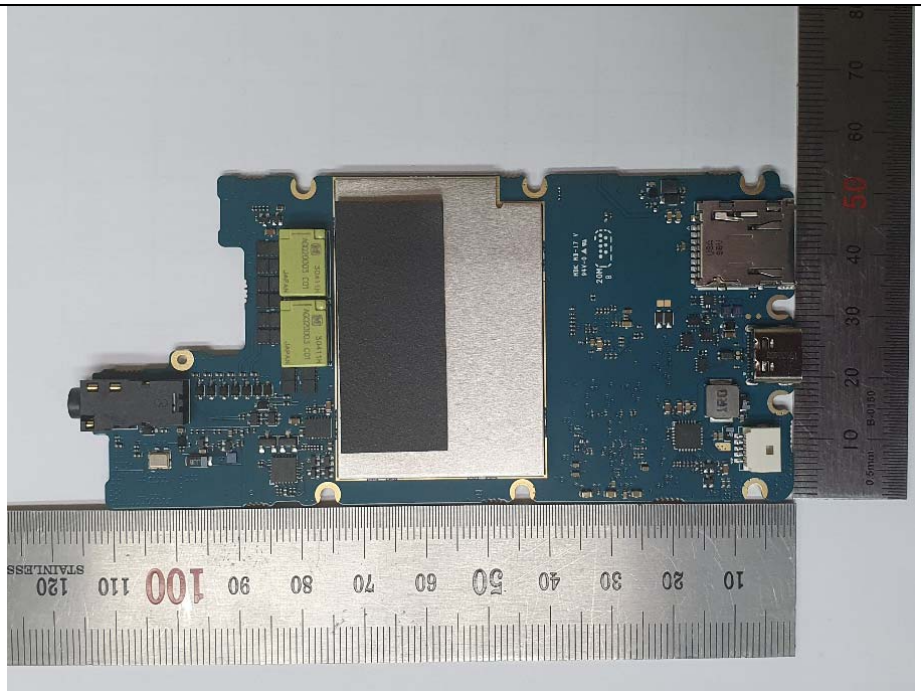

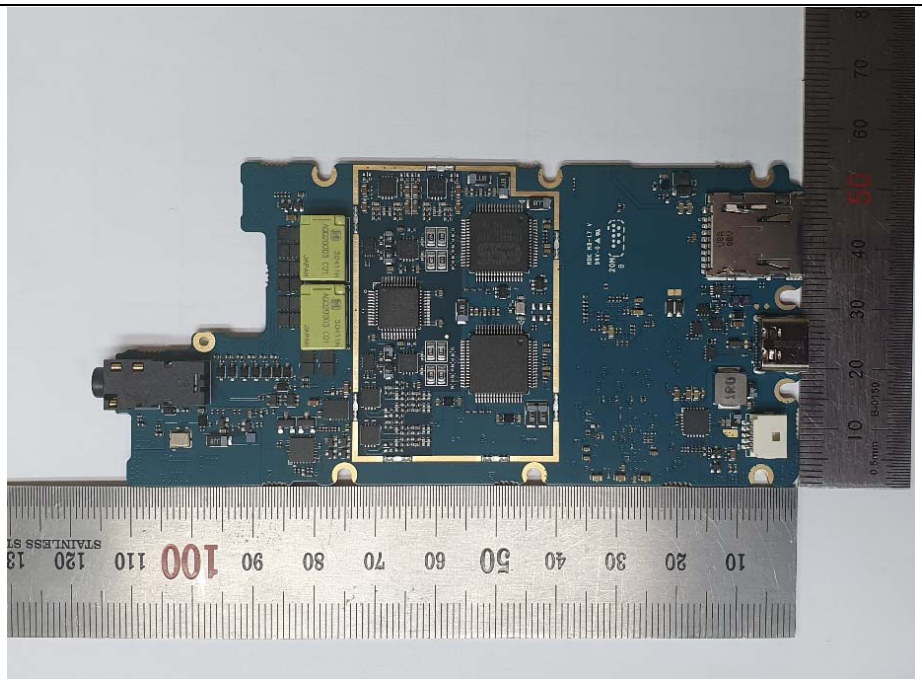

This test report shall not be reproduced, except in full, without the written approval

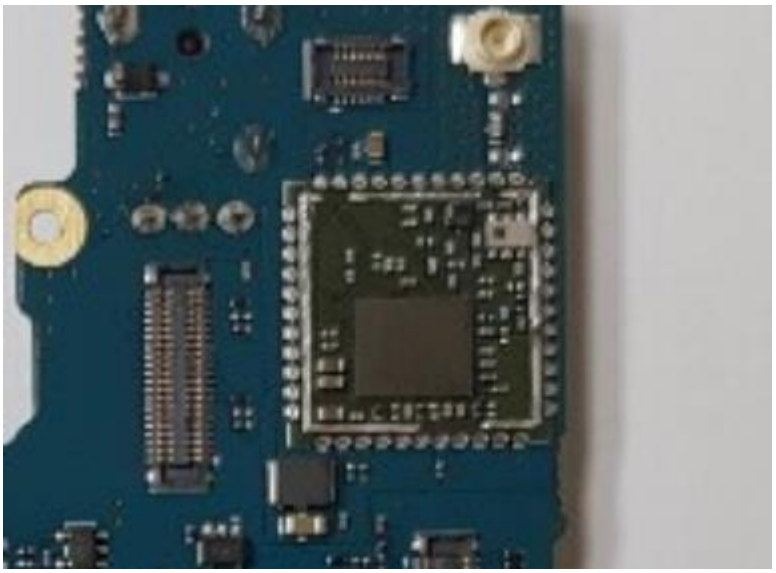

This test report shall not be reproduced, except in full, without the written approval

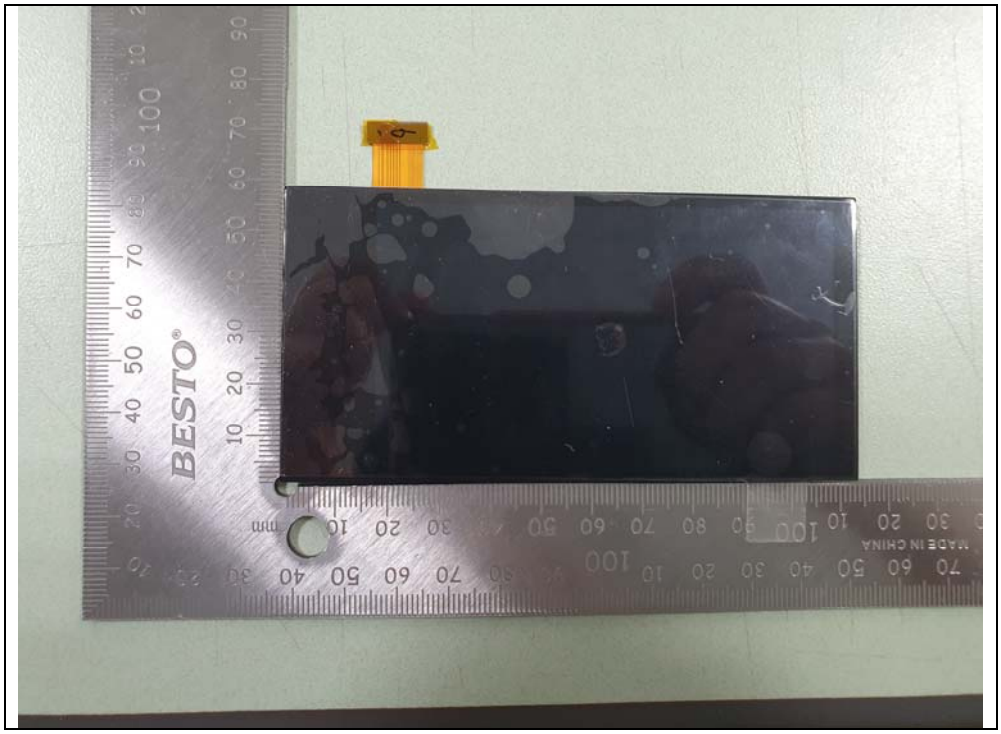
BESTO
MADE IN CHINA

H8926-B3 TOVIS
YM410KZ1AK D2180923 R0
BESTO

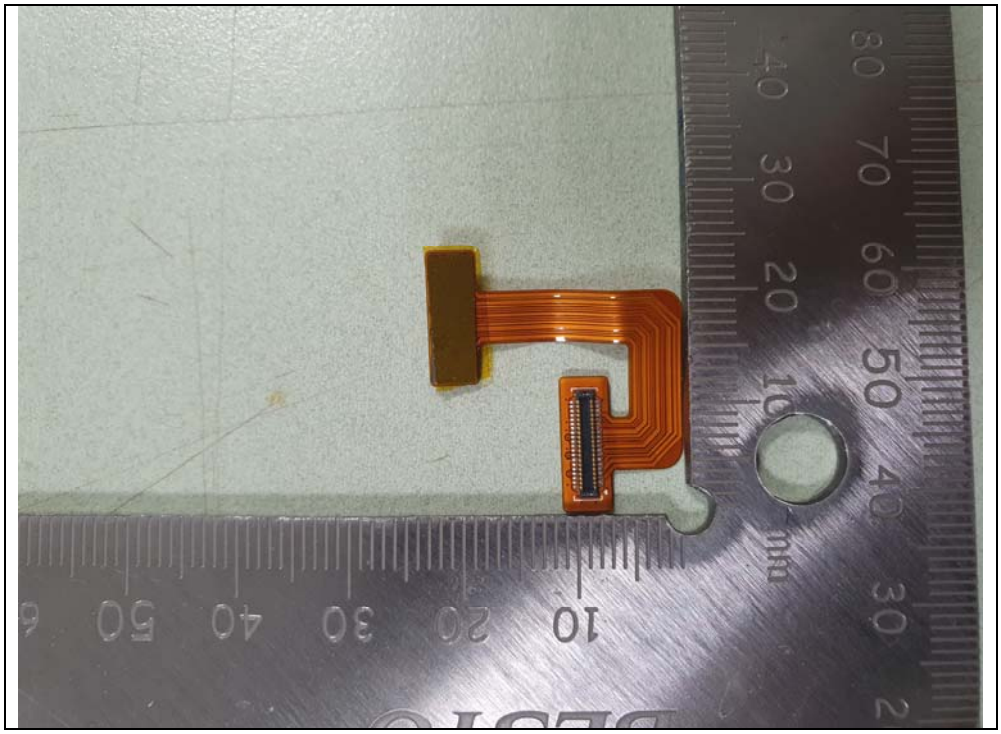

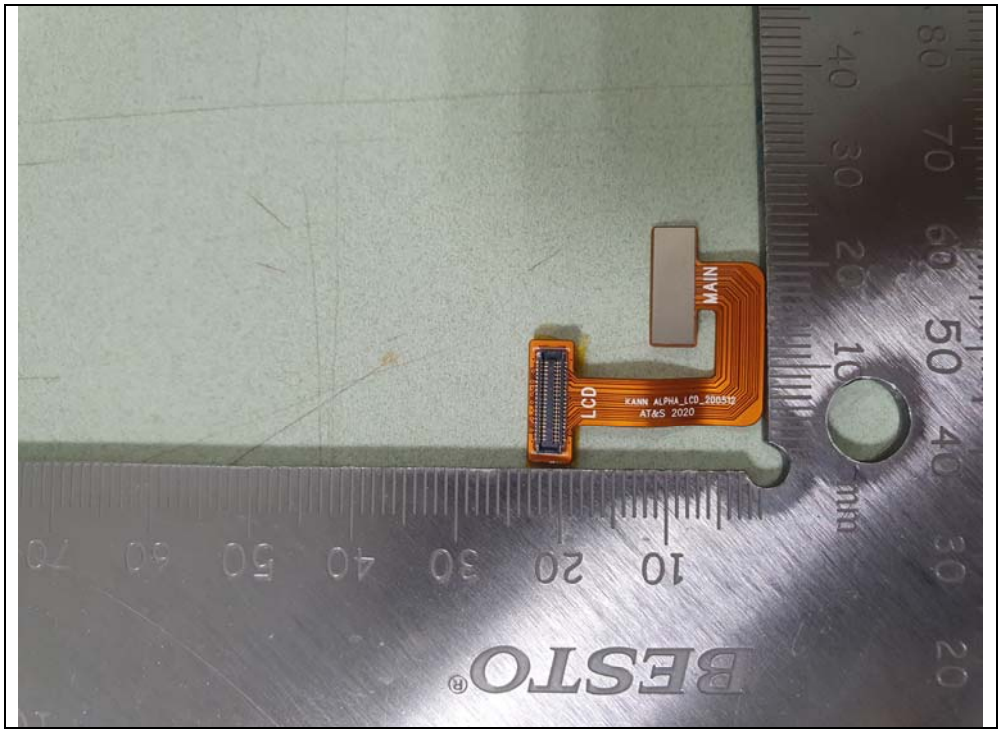
MAIN
LCD
KANN_ALPHA_LCD_200512
AT&S 2020

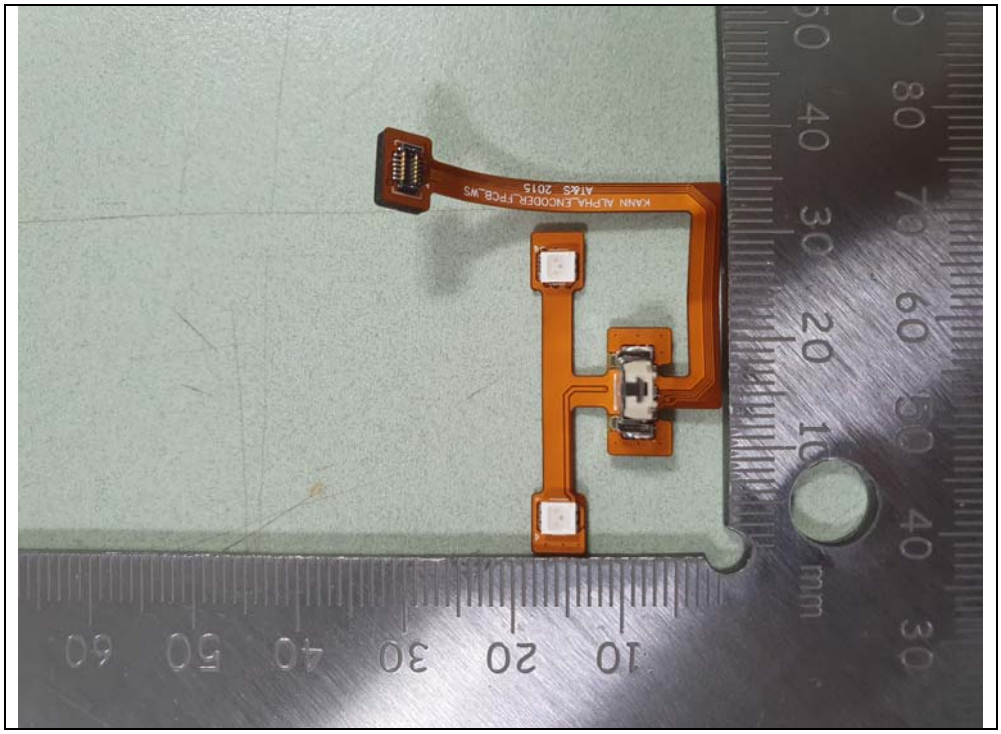
KANN ALPHA_ENCODER_FPCB_WS
AT&S 2015

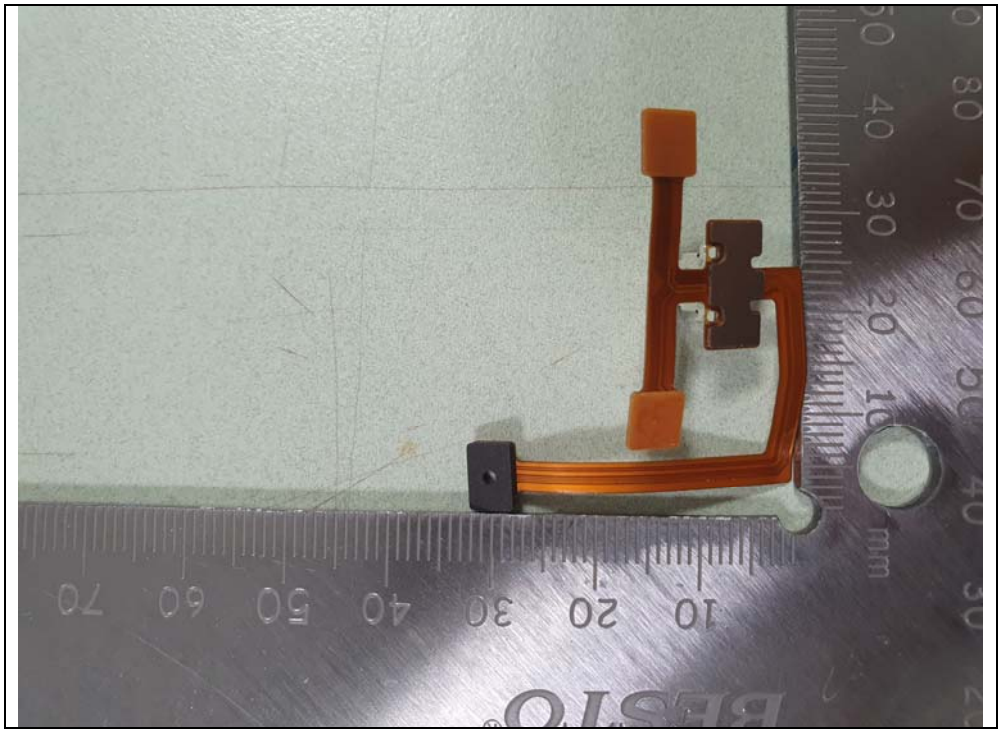

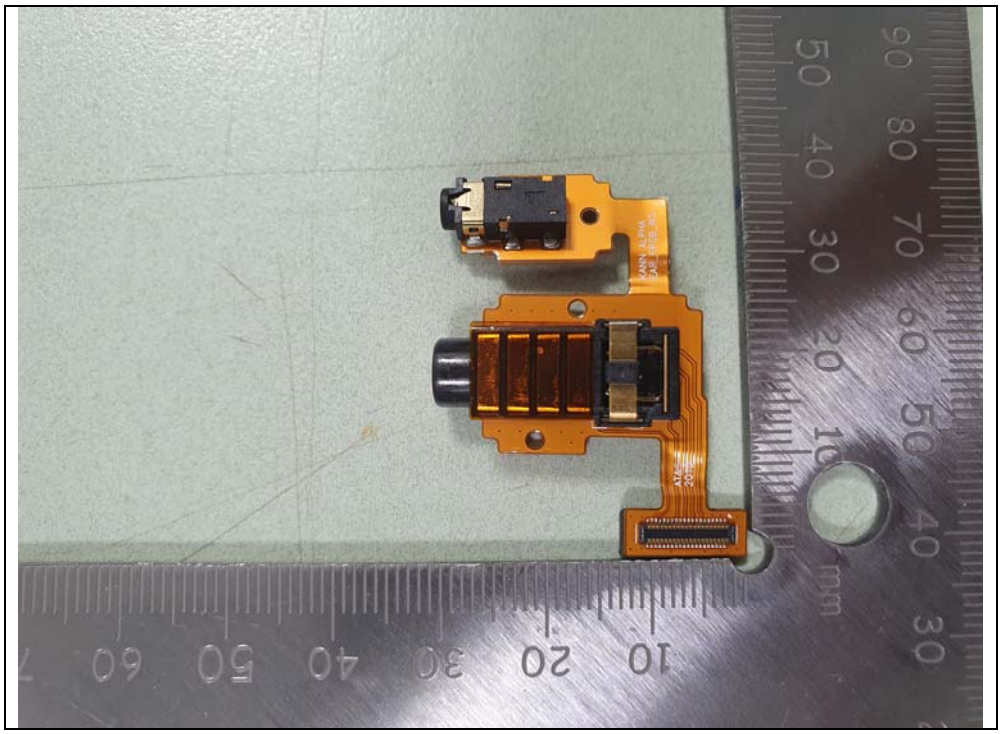

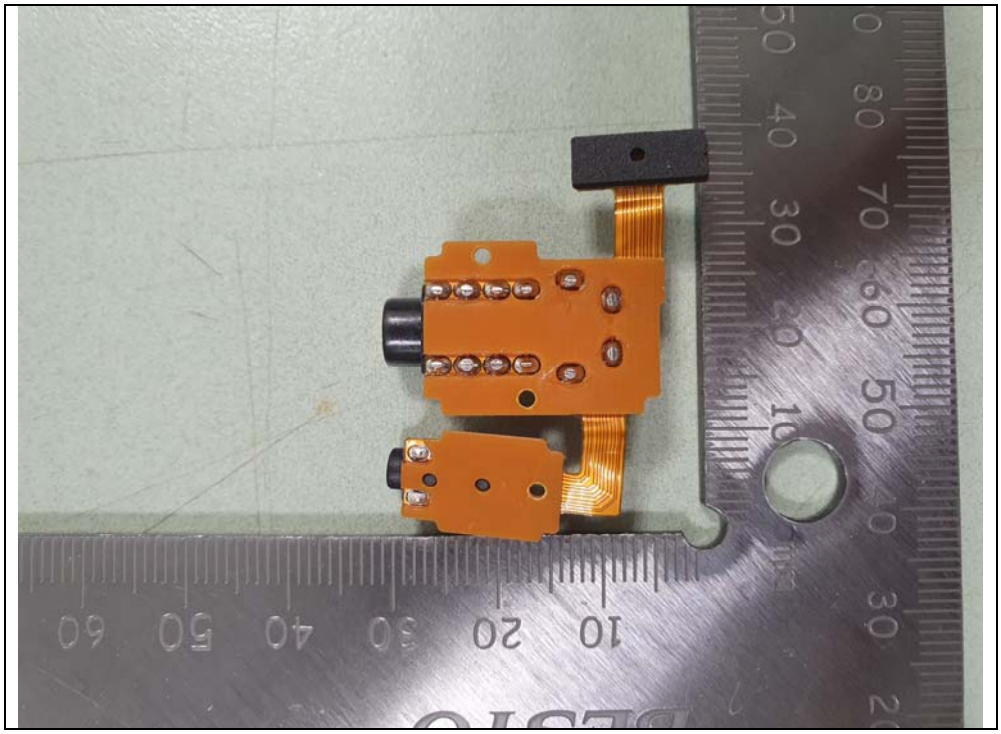

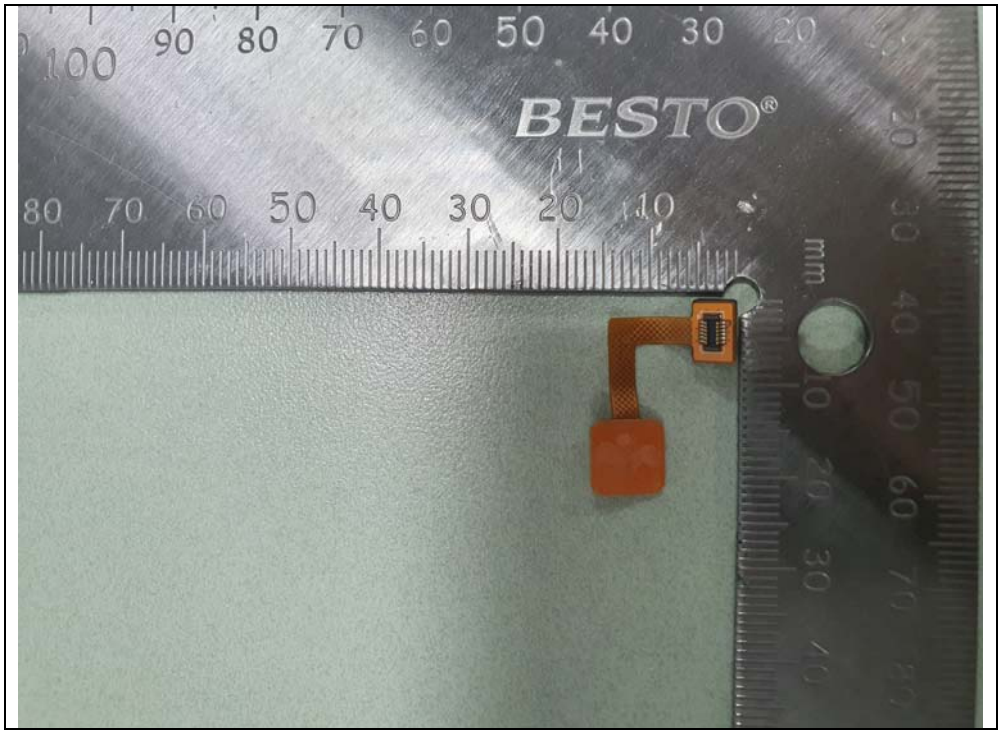
BESTO®

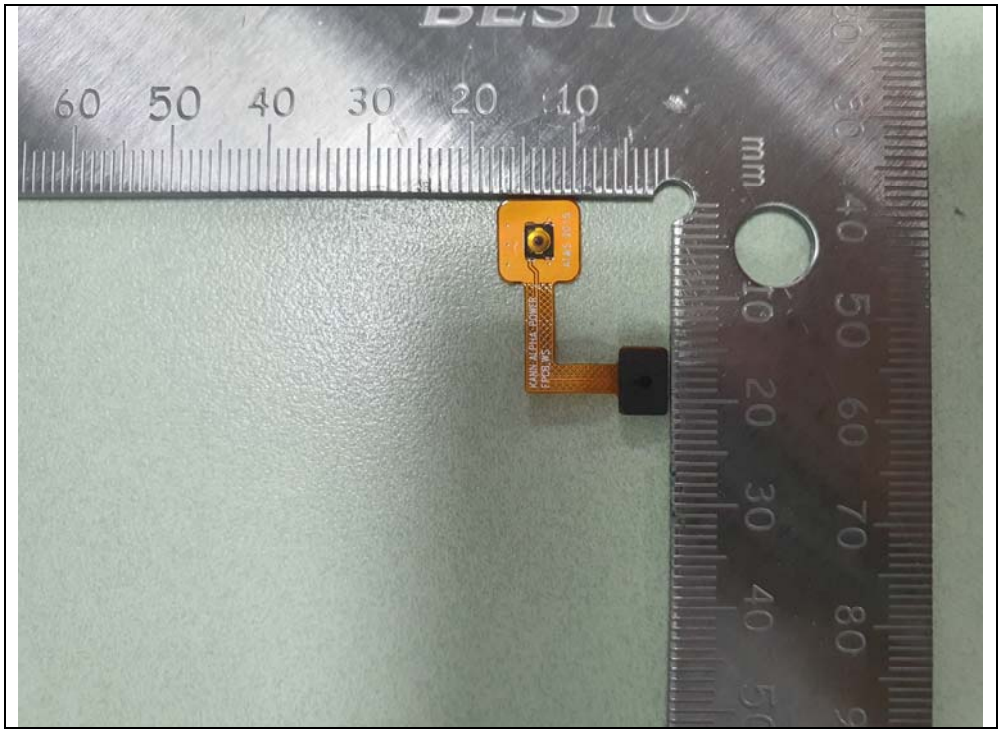

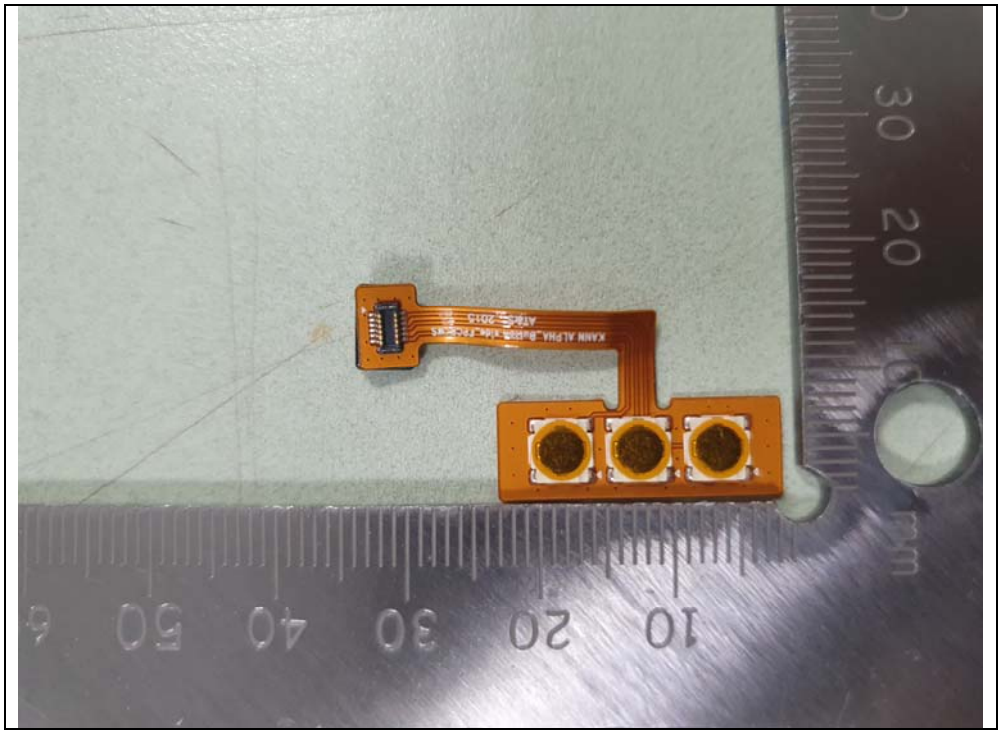

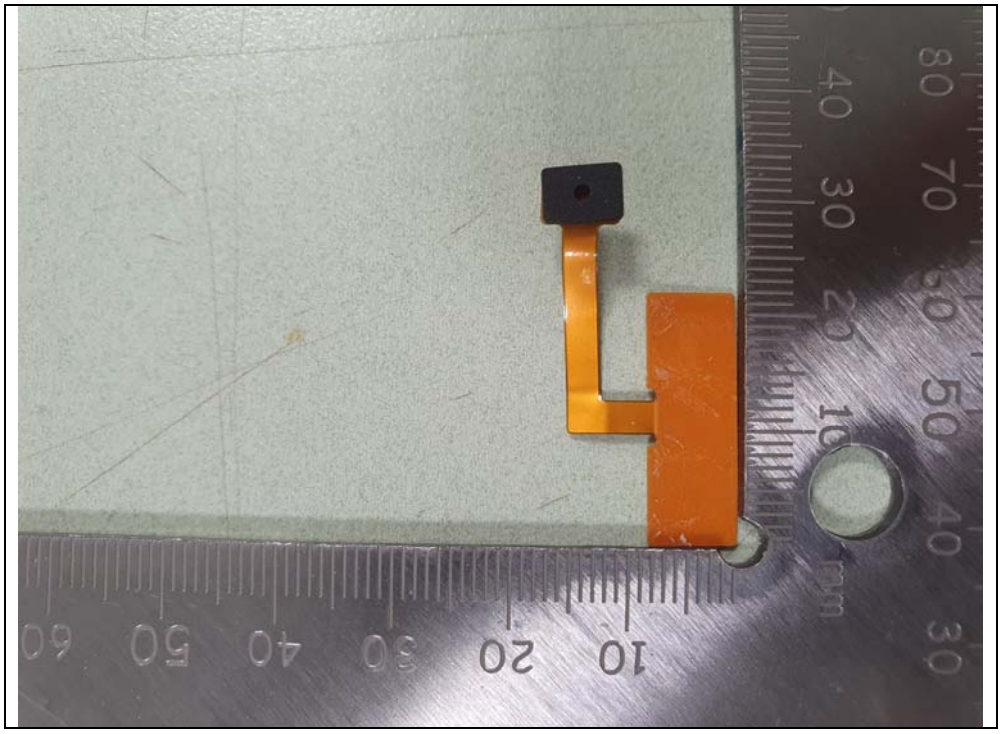

This test report shall not be reproduced, except in full, without the written approval