

**50-01033-30 rev01 – Label, PCB, 2.3-2.7GHz R4, 1.0" x 0.5" POD**

1) Paper: White Polyester, 1.0"W x 0.5"H, Textit# TXT-107-WP10S or equivalent.

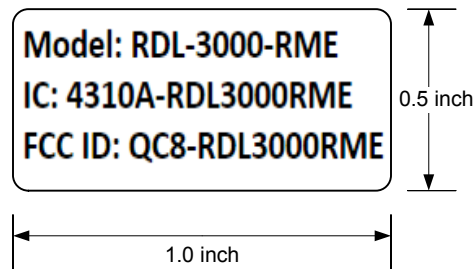

2) Location: To be placed at 'A' or 'B' on the back of the board as marked below or other redline approved location.

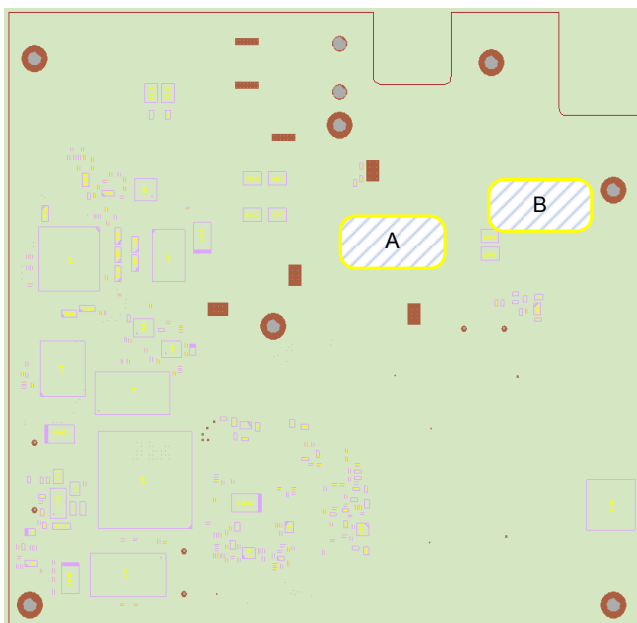

REV HISTORY:

REV	DESCRIPTION	DATE
01	Added FCC ID and changed board picture	2015/06/18