

PiPi

Wet Diaper Monitor Model: WD-1

User Instructions

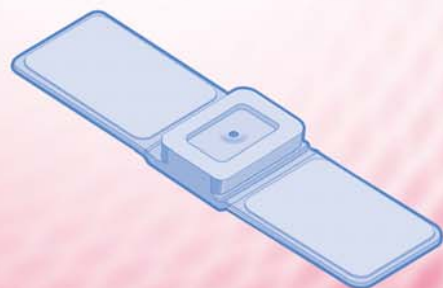

ViseeO

Battery Installation / Replacement

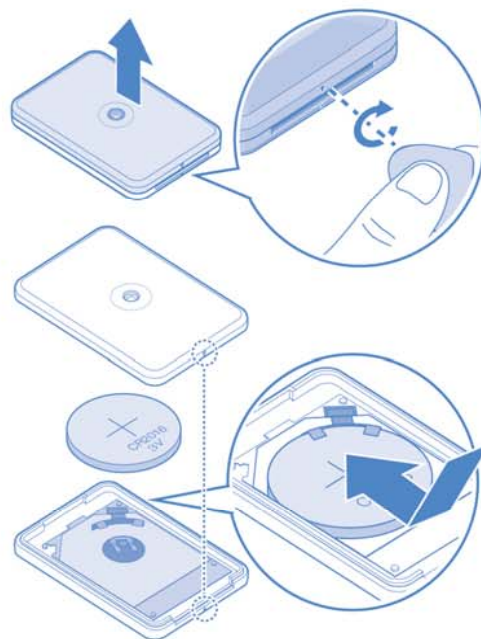

Components

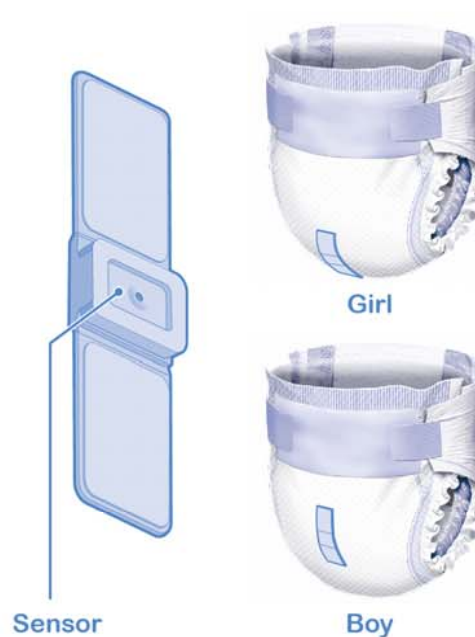

App Store | Google Play



<https://www.viseeinternational.com/pipi-apps>



Add Device

Make sure the Bluetooth on your smart device is ON before you add a new device.



Once a PiPi device is paired, the Baby Info page displays.

Baby Info



Multiple Devices



The Power Management setting displays the status of the current smart device.

Monitor / Change Diaper



PiPi can detect a wet status up to 3 times. Tap "Change Diaper" at anytime after you have changed diaper on the baby and restart monitoring session. Please note when Extremely Wet occurs you must change diaper in order to continue monitoring.

History Charts



Edit Baby Info

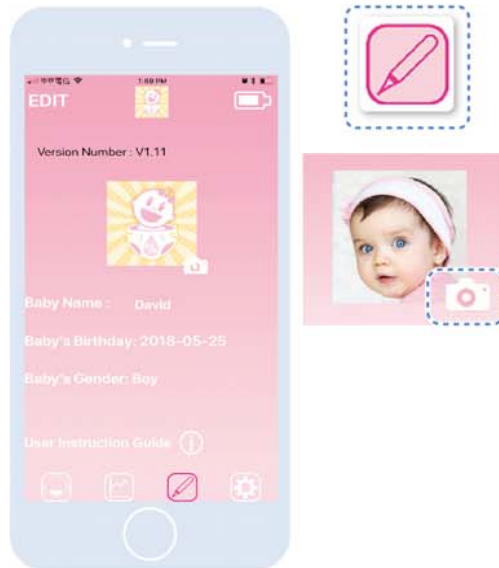

Settings



Safety – Must Read Before Use

Safety issue

1. Do not place this device directly under shower or rain, do not wash this device or throw into water as this will damage your sensor permanently. PiPi is not designed to be a weather sealed/water proof device.
2. PiPi uses a CR2016 to power the device. Please treat the device with extra care as you normally would with a battery powered device. Do not throw PiPi into fire and keep away from high heat environments such as oven, microwave oven, cooker, etc., as this can cause your battery to explode.
3. PiPi is not a toy. Always keep an eye on the device until it is firmly attached to the infant or toddler's diaper and ensure it can not be removed by infant or toddler by putting pants on as soon as PiPi is installed on the diaper.
4. Extra Notice of using PiPi & CR2016 battery: **KEEP OUT OF REACH OF CHILDREN.** Swallowing may lead to serious injury or death in as little as 2 hours due to chemical burns and potential perforation of the esophagus. In case you think a child might have swallowed the PiPi device or the CR2016 battery that comes with it see your doctor immediately!!!
5. ViseeO will not be responsible for damages resulting from the improper use of this device.



Disclaimer

IMPORTANT! READ BEFORE USE!

Copyright

This publication including all photographs, illustrations, and software are protected under international copyright laws, with all rights reserved. Neither this manual nor any material contained herein may be reproduced without the express written consent of ViseeO.

Trademarks

Product names mentioned herein are for identification purpose only. All product names, logos, and brands are property of their respective owners. iPhone and Lightning connector are the registered trademarks of Apple Inc. Android is a trademark of Google Inc.

FCC

This device complies with part 15 of the FCC Rules. Operation is subject to the following two conditions:
(1) This device may not cause harmful interference, and
(2) this device must accept any interference received, including interference that may cause undesired operation.

NOTE 1: Any changes or modifications to this unit not expressly approved by the party responsible for compliance could void the user's authority to operate the equipment.

NOTE 2: The device has been evaluated to meet general RF exposure requirement. The device can be used in portable exposure condition without restriction.

ViseeO Year Limited Warranty

For PiPi Product Only

IMPORTANT: BY USING PiPi WD-1 YOU ARE AGREEING TO BE BOUND BY THE TERMS OF VISEEO ONE (1) YEAR LIMITED WARRANTY (here after called "WARRANTY") AS SET OUT BELOW. DO NOT USE YOUR PRODUCT UNTIL YOU HAVE READ THE TERMS OF THE WARRANTY. IF YOU HAVE READ THE TERMS OF THE WARRANTY, IF YOU DISAGREE TO THE TERMS OF THE WARRANTY, DO NOT USE THE PRODUCT AND RETURN IT TO THE PLACE OF YOUR LOCAL OR ONLINE DEALER WITHIN 7 DAYS OF PURCHASE FOR A REFUND.

Disclaimer of warranties:

This warranty gives you specific rights that apply the purchase of the products. Some jurisdictions do not permit limitations on how long an implied warranty lasts, so the above limitation may not, under such law be applicable. For a full understanding of your rights you should consult the laws of your country, province, state or special administrative region.

Limitation of damages

In addition to the above warranty disclaimers, in no event will Triamp Technology Ltd. (Here after called "Triamp") be liable for any consequential, incidental, exemplary, or special damages, including any damages for lost data or lost profits, arising from or relating to this limited warranty or the product, and Triamp's total cumulative liability arising from or related to this limited warranty or the product will not exceed the amount actually paid for the product by the original purchaser.

What is covered by this warranty

Triamp warrants ViseeO branded product PiPi in the original packaging against defects in materials and workmanship when used normally for intended use in accordance with user manual and safety notice.

What is not covered by this warranty

- Normal wear and tear
- Corrosion or rust on the frame due to extreme environmental conditions, including high humidity, salt spray, ice or snow or due to insufficient maintenance

- Incorrect assembly or installation of a third party part or accessory not compatible with the original design
- Accidental or intentional damage, abuse or neglect
- Improper storage/care of the product
- If purchased second hand or from an unauthorized reseller
- When the product has not been used for normal use and in accordance with the manufacturer's instructions
- If a repair or modification has been carried out by an unauthorized party or if the product has been dismantled with no authorization from Triamp
- Consumer dissatisfaction with the product in terms of disliking the fit, weight, functionality, colour or style

For the full warranty content please visit

<http://www.viseeointernational.com/viseeo-warranty-information> for further reading.

用戶手冊二維碼

用戶手冊二維碼

ユーザーマニュアルQRコード

Código QR del manual de usuario

Code QR de l'utilisateur

Bedienungsanleitung QR-Code

