



**Spectrum Research & Testing Lab., Inc.**  
No. 101-10, Ling 8, Shan-Tong Li,  
Chung-Li City, Taoyuan,  
Taiwan, R.O.C.

Photo Page: 1 of 10

**PHOTOS OF EUT-BV-300**





**Spectrum Research & Testing Lab., Inc.**  
No. 101-10, Ling 8, Shan-Tong Li,  
Chung-Li City, Taoyuan,  
Taiwan, R.O.C.

Photo Page: 2 of 10

**PHOTOS OF EUT- I-O port 1( BV-300)**



**I-O port 2( BV-300)**





**PHOTOS OF EUT- I-O port 3( BV-300)**



**- Inside( BV-300)**

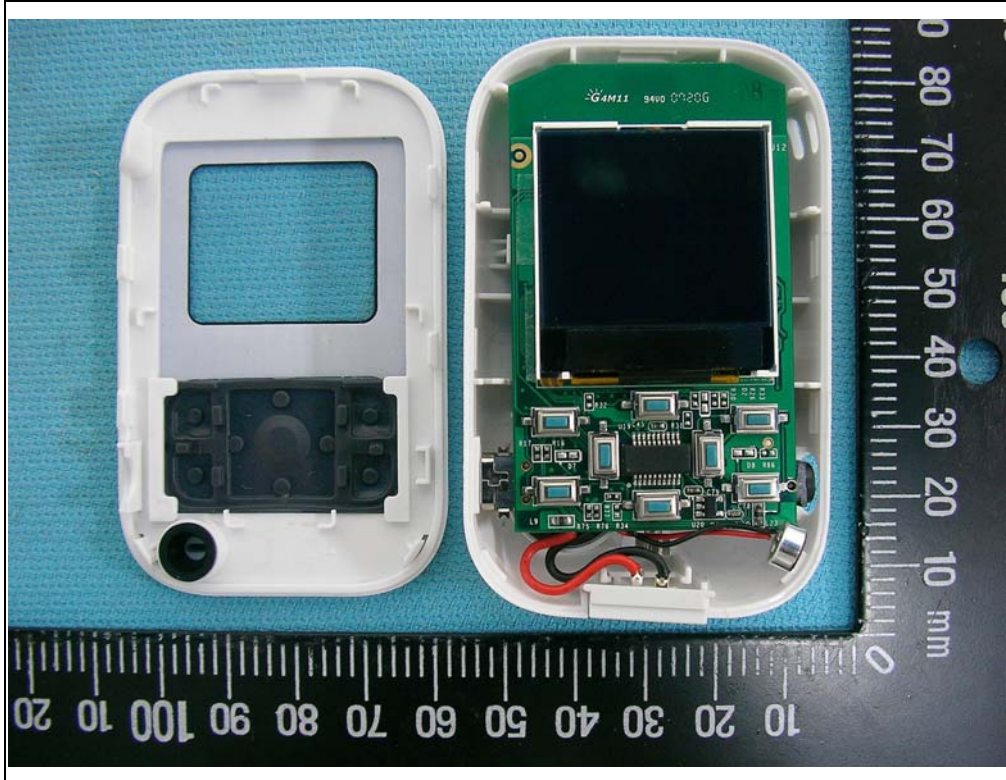





**Spectrum Research & Testing Lab., Inc.**  
No. 101-10, Ling 8, Shan-Tong Li,  
Chung-Li City, Taoyuan,  
Taiwan, R.O.C.

Photo Page: 5 of 10

### PHOTOS OF EUT-Dongle

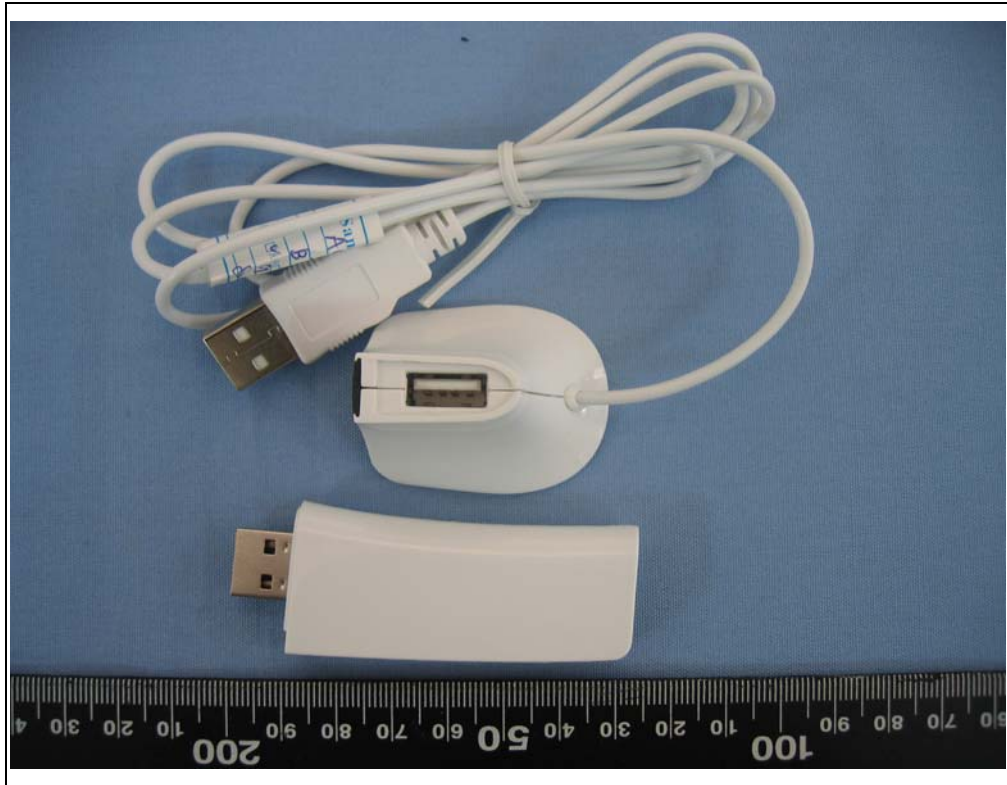



**Spectrum Research & Testing Lab., Inc.**  
No. 101-10, Ling 8, Shan-Tong Li,  
Chung-Li City, Taoyuan,  
Taiwan, R.O.C.

Photo Page: 6 of 10

**PHOTOS OF EUT-Dongle**





**Spectrum Research & Testing Lab., Inc.**  
No. 101-10, Ling 8, Shan-Tong Li,  
Chung-Li City, Taoyuan,  
Taiwan, R.O.C.

Photo Page: 9 of 10

### PHOTOS OF EUT- Adapter







**Spectrum Research & Testing Lab., Inc.**  
No. 101-10, Ling 8, Shan-Tong Li,  
Chung-Li City, Taoyuan,  
Taiwan, R.O.C.

Photo Page: 10 of 10

### PHOTOS OF EUT- Battery



### -Accessories

