CONSTRUCTION PHOTOS OF EUT

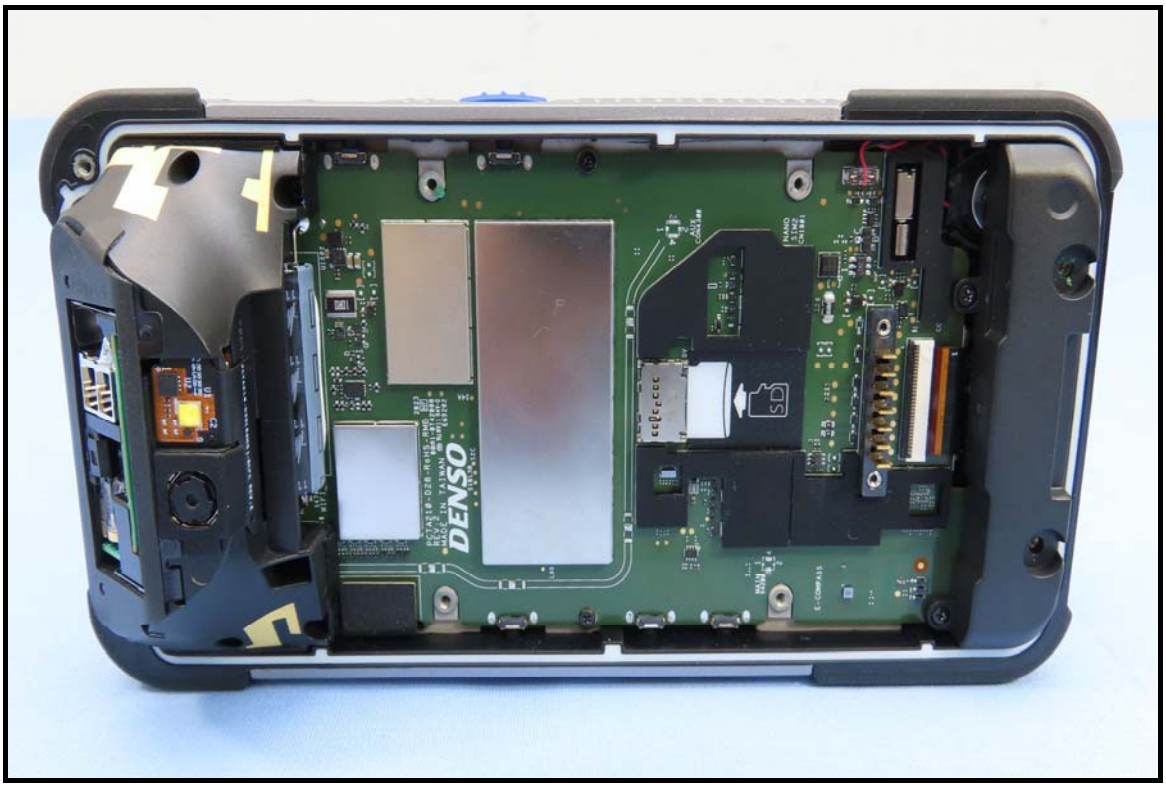

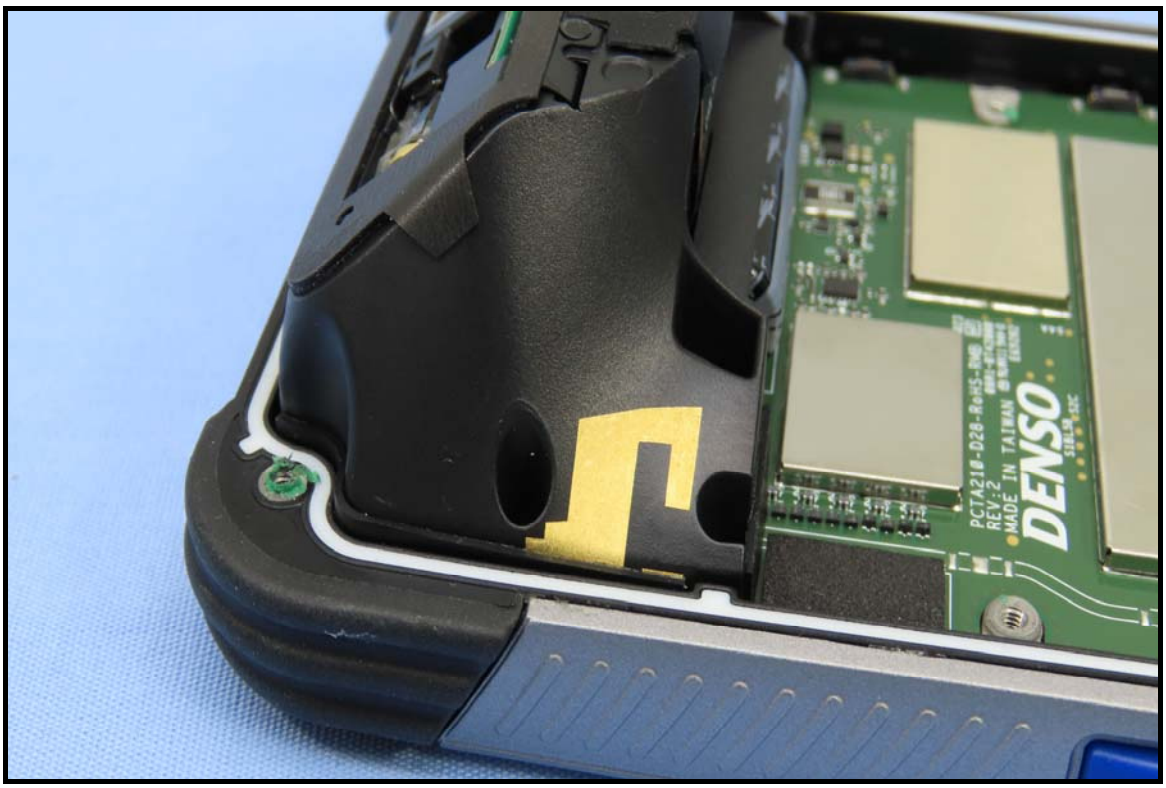
DENSO
MADE IN TAIWAN

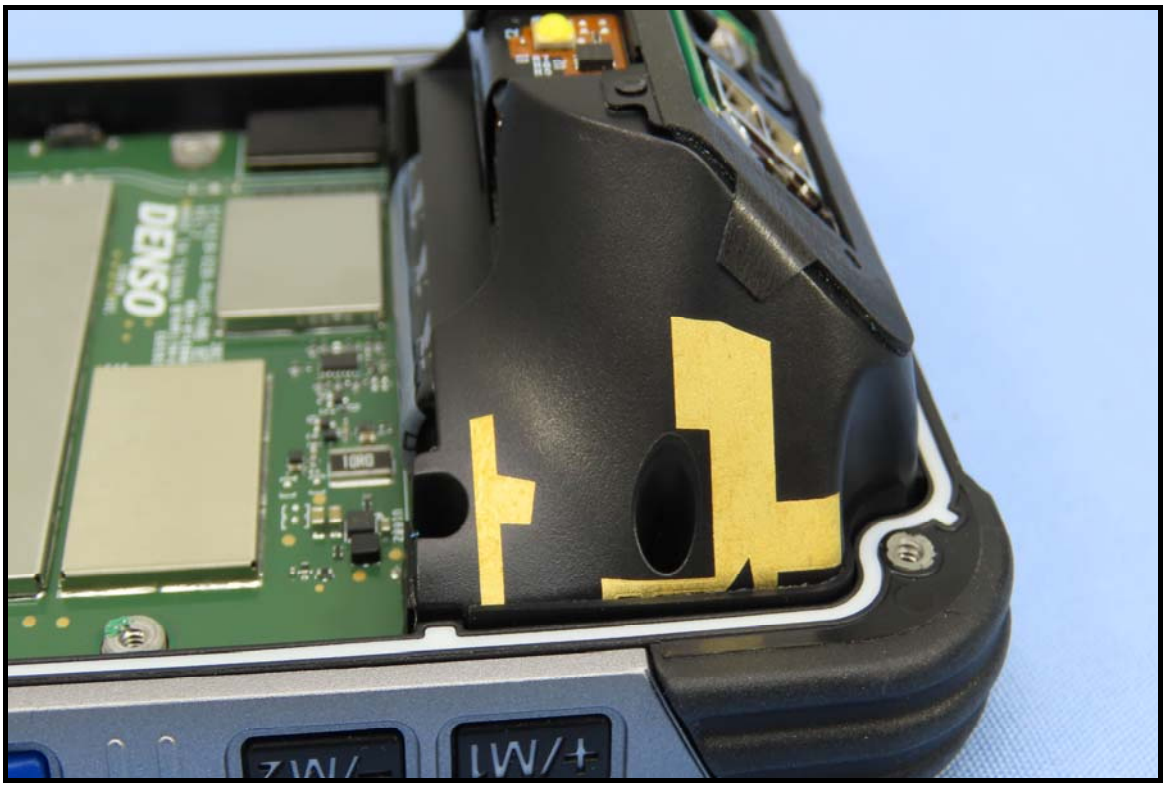
DENSO

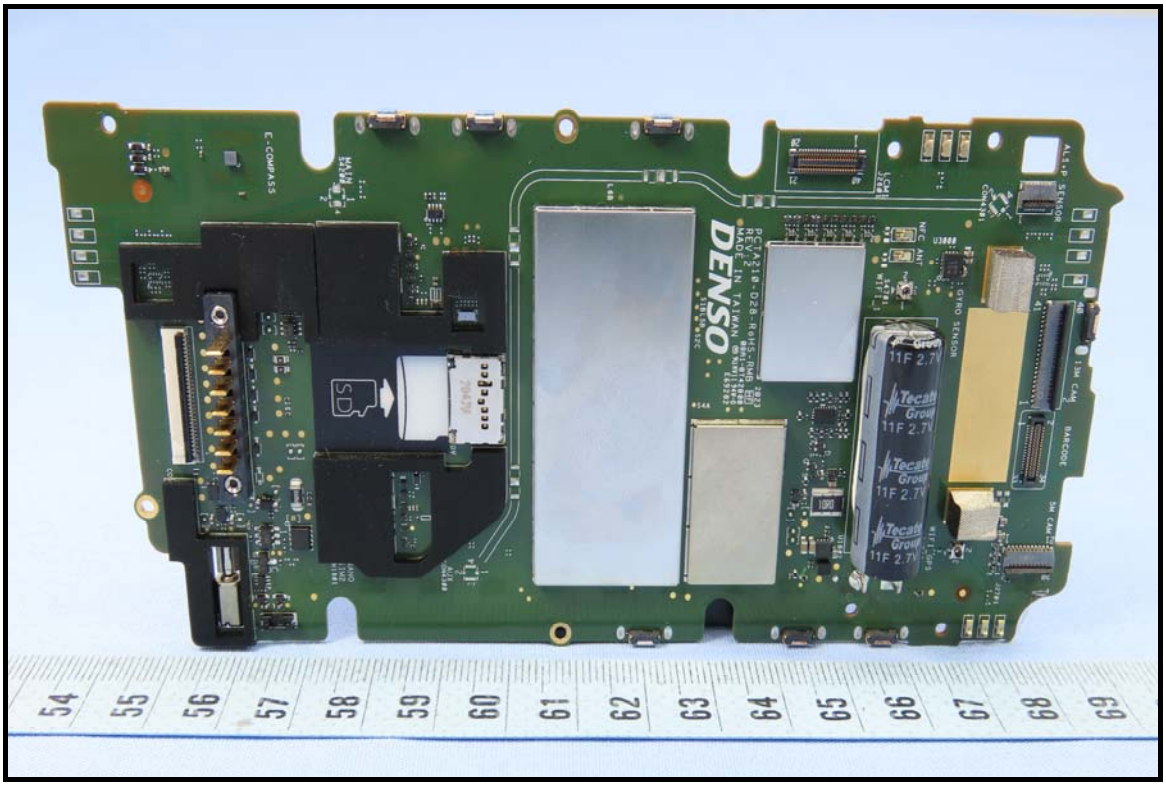
E-COMPASS
DENSO
GYRO SENSOR
AL3-P SENSOR
BARCODE
11F 2.7V

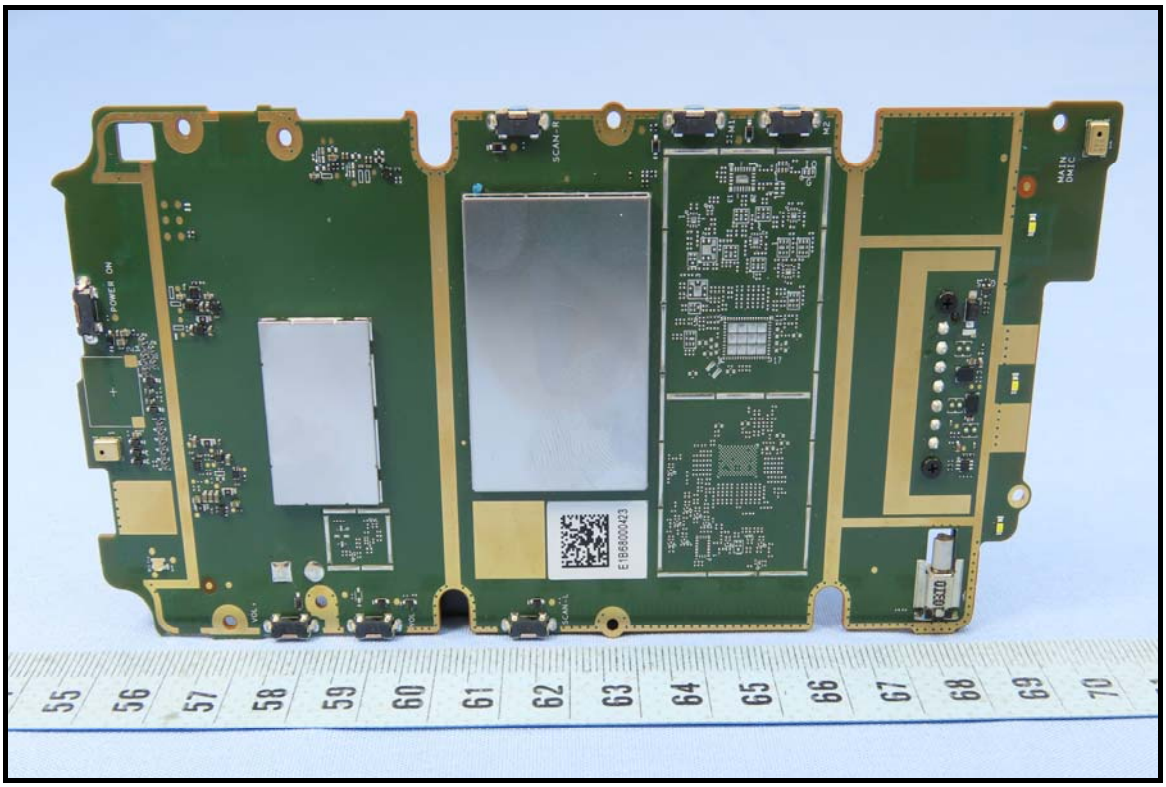
POWER ON
SCAN-R
SCAN-L
VOL-
VOL+
E1B68000423

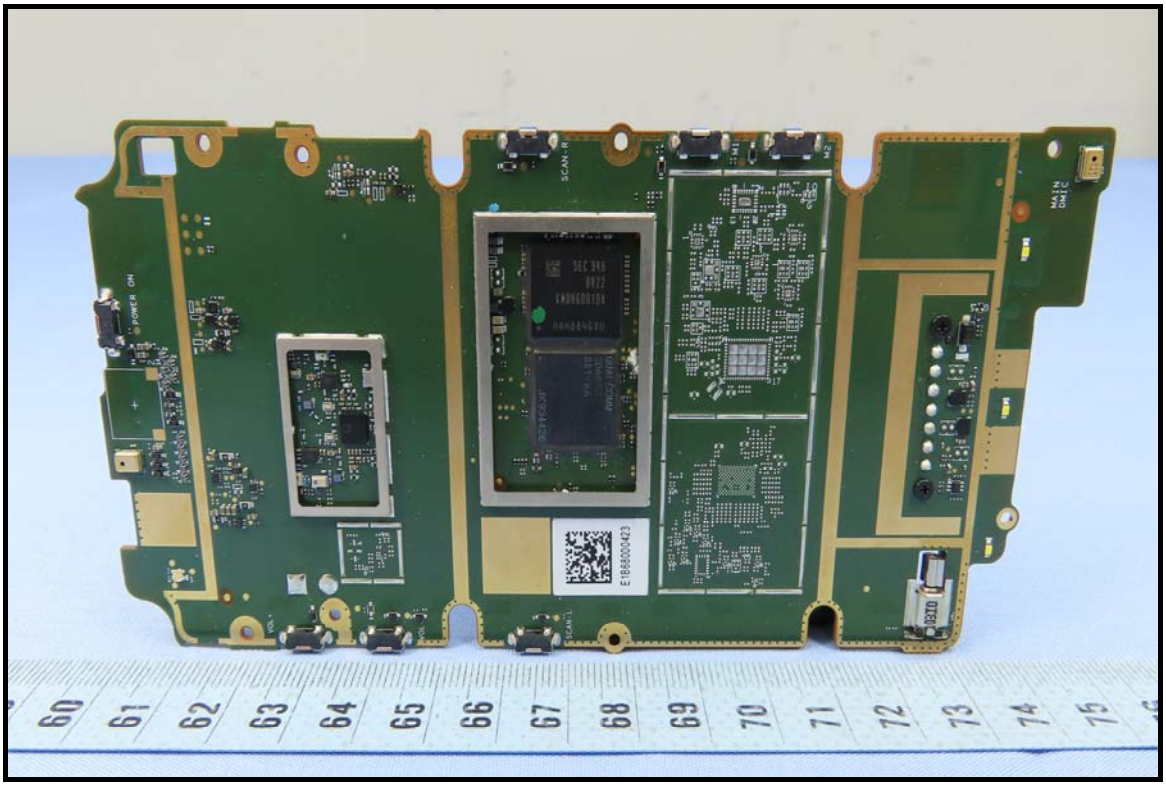

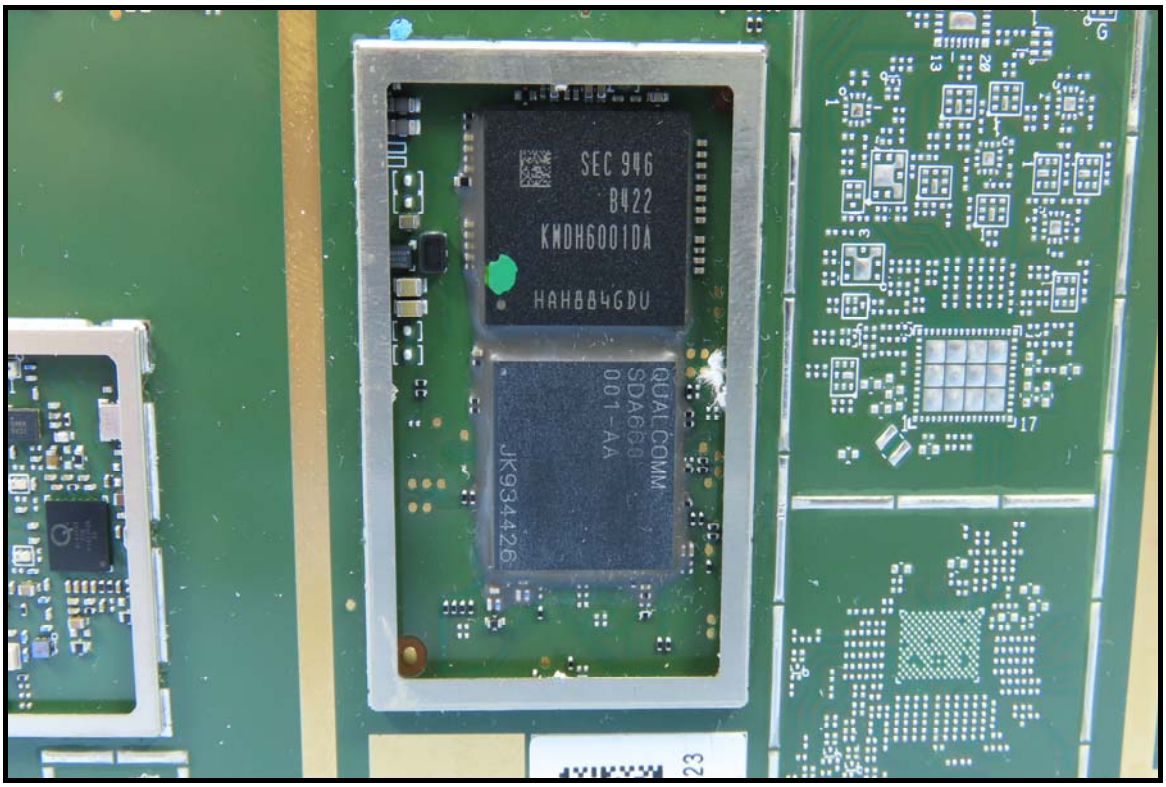
SEC 946
B422
KMDH6001DA
HAH884GDU
QUALCOMM
SDA660
001-AA
JK934426

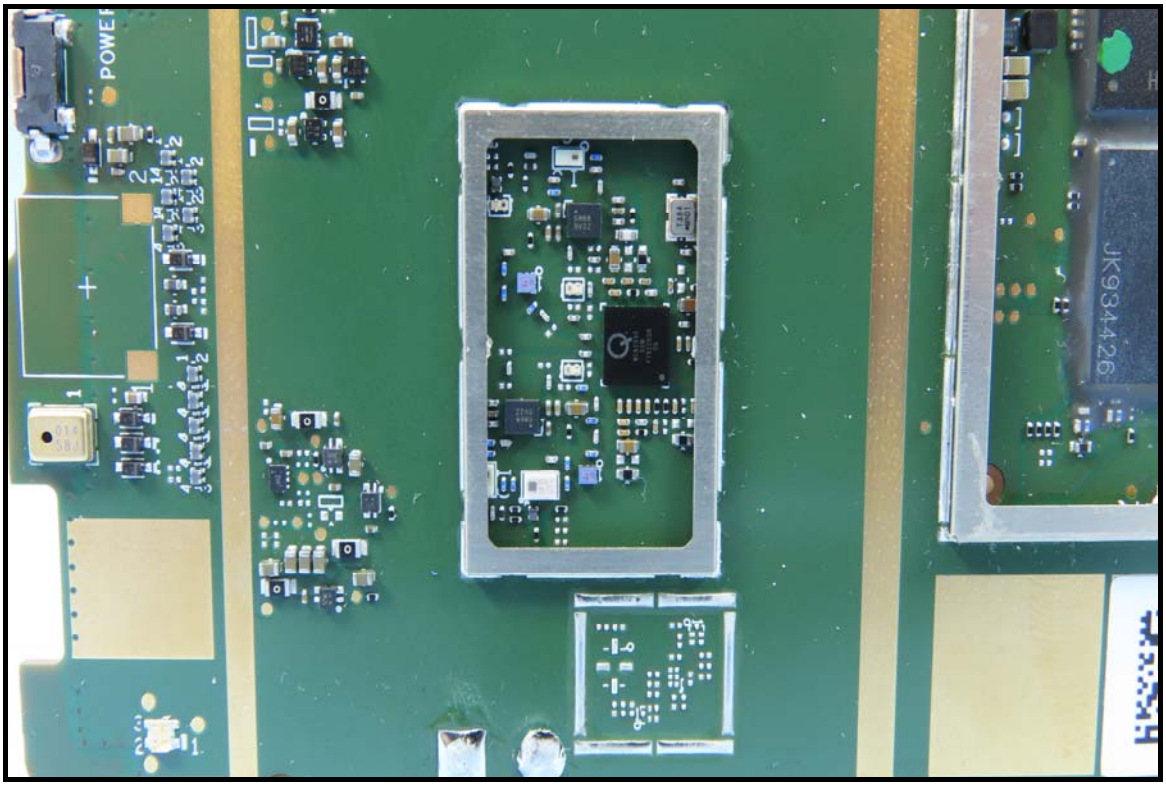
POWER
JK934426

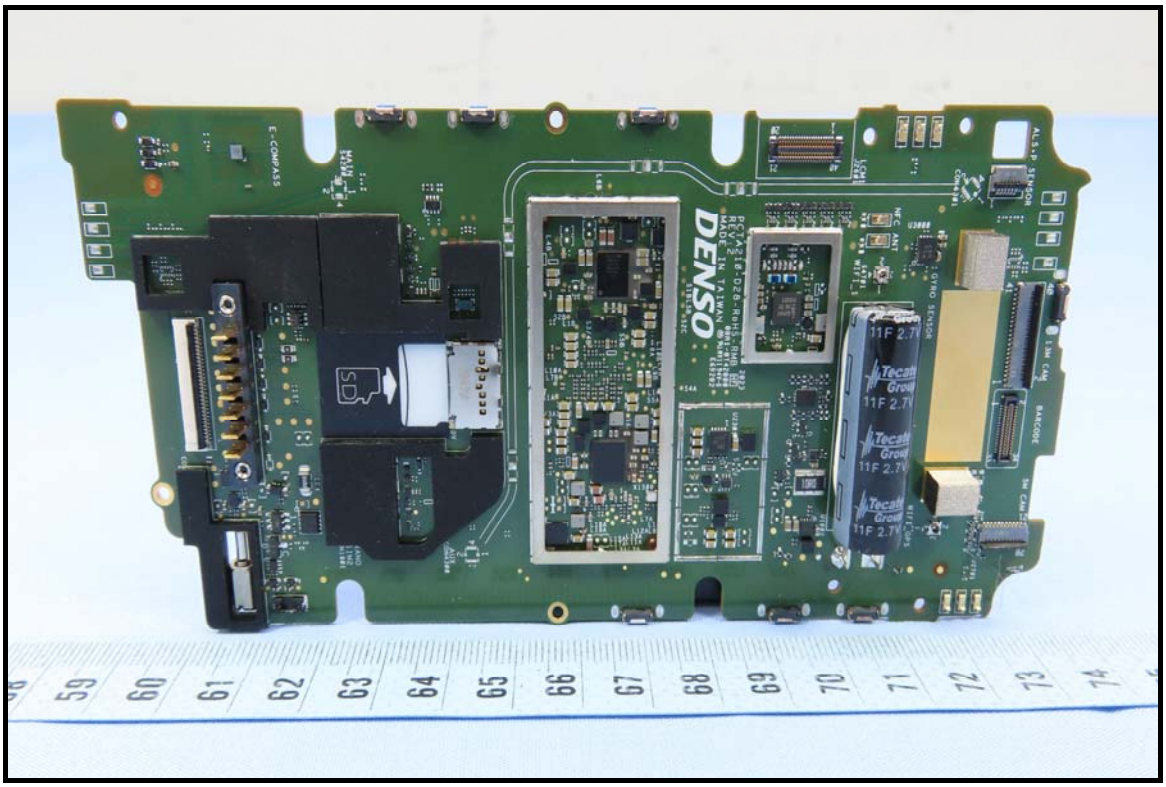
E-COMPASS
DENSO
SD
11F 2.7V
59
60
61
62
63
64
65
66
67
68
69
70
71
72
73
74

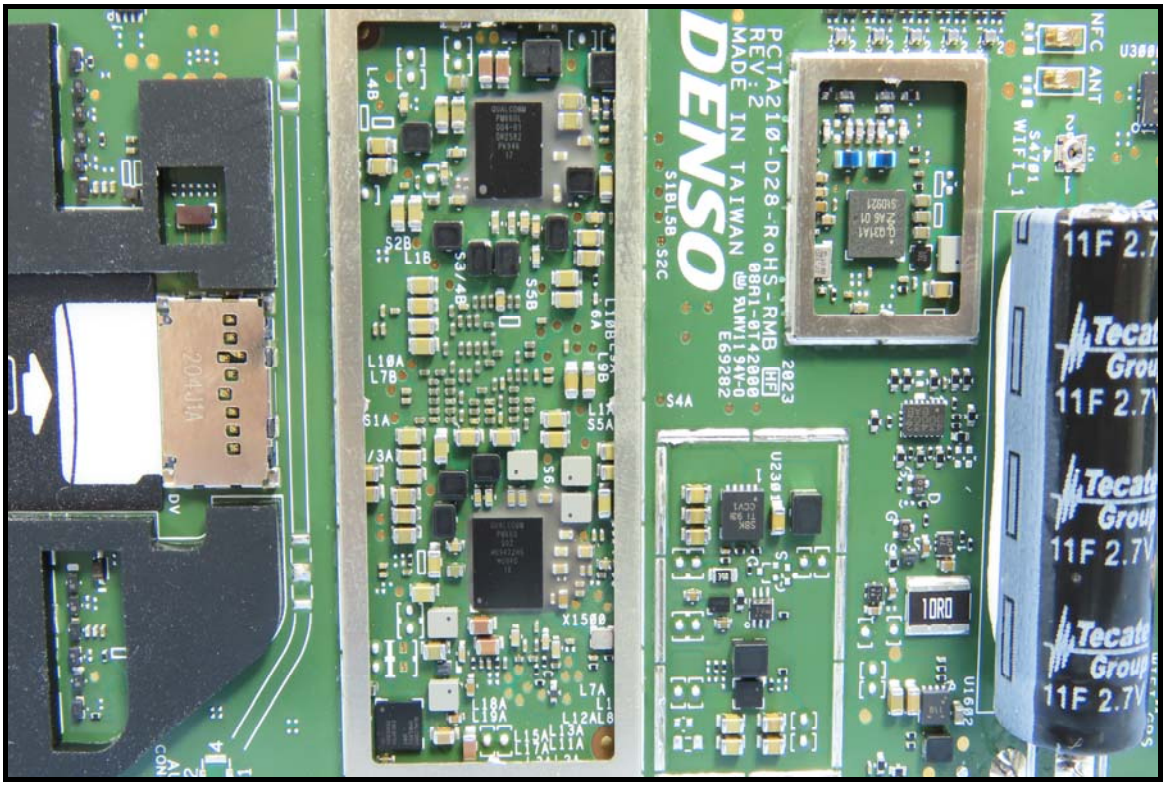
DENSO
PCTA2210-D28-RoHS-RMB
REV:2
MADE IN TAIWAN
NFC ANT
WIFI_1
11F 2.7
Tecate Group
10RD

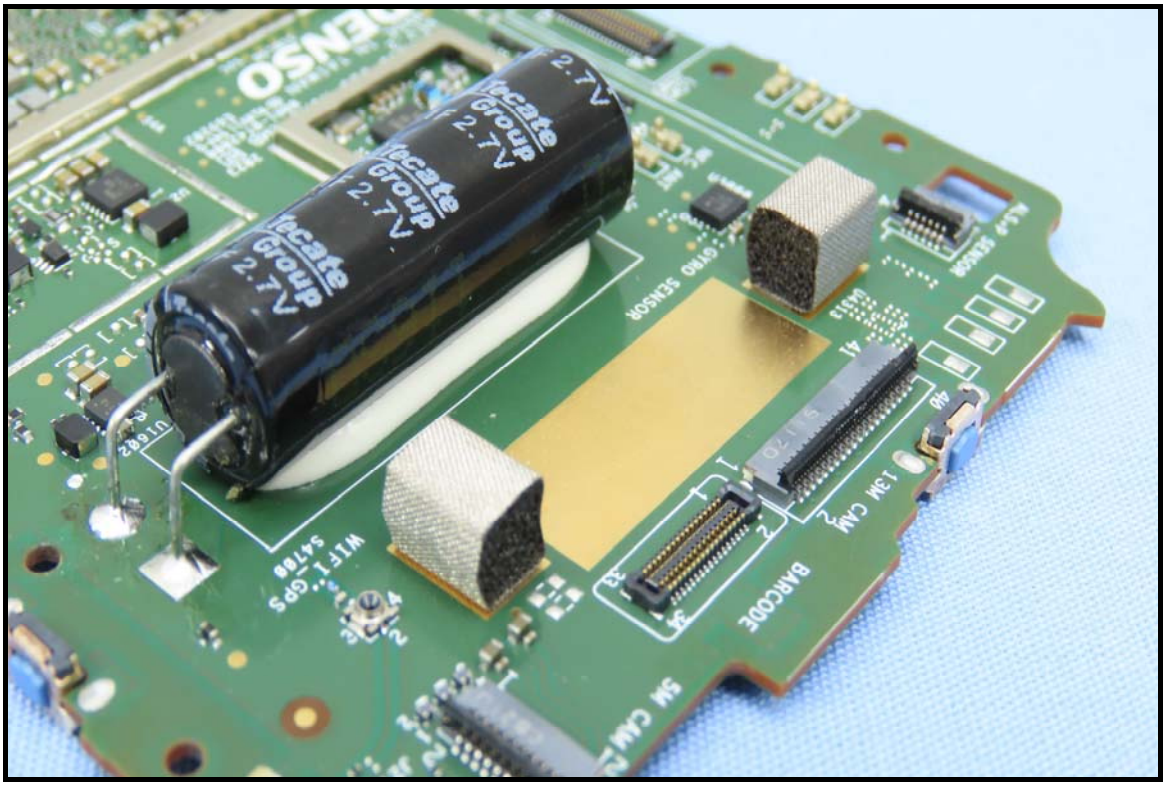
DENSO
Tecate Group
2.7V
GYRO SENSOR
ALS SENSOR
BARCODE
13M CAM
5M CAM
WIFI_GPS

DENSO

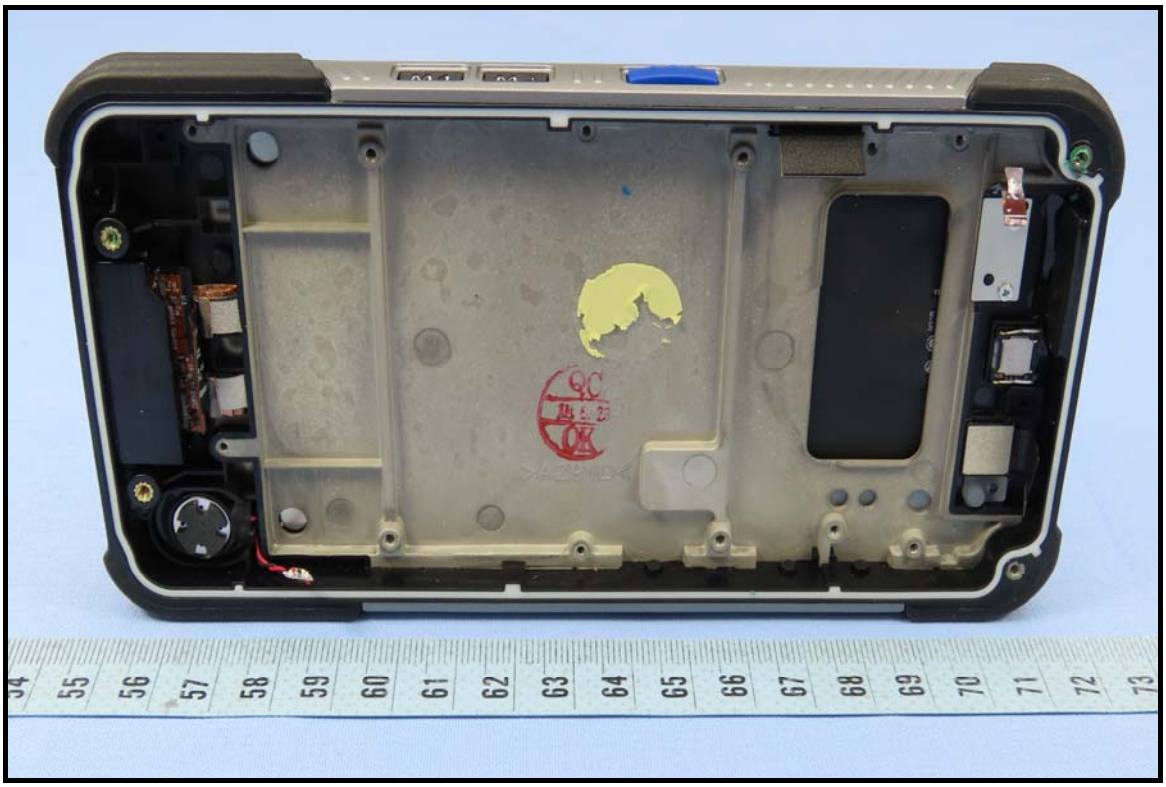

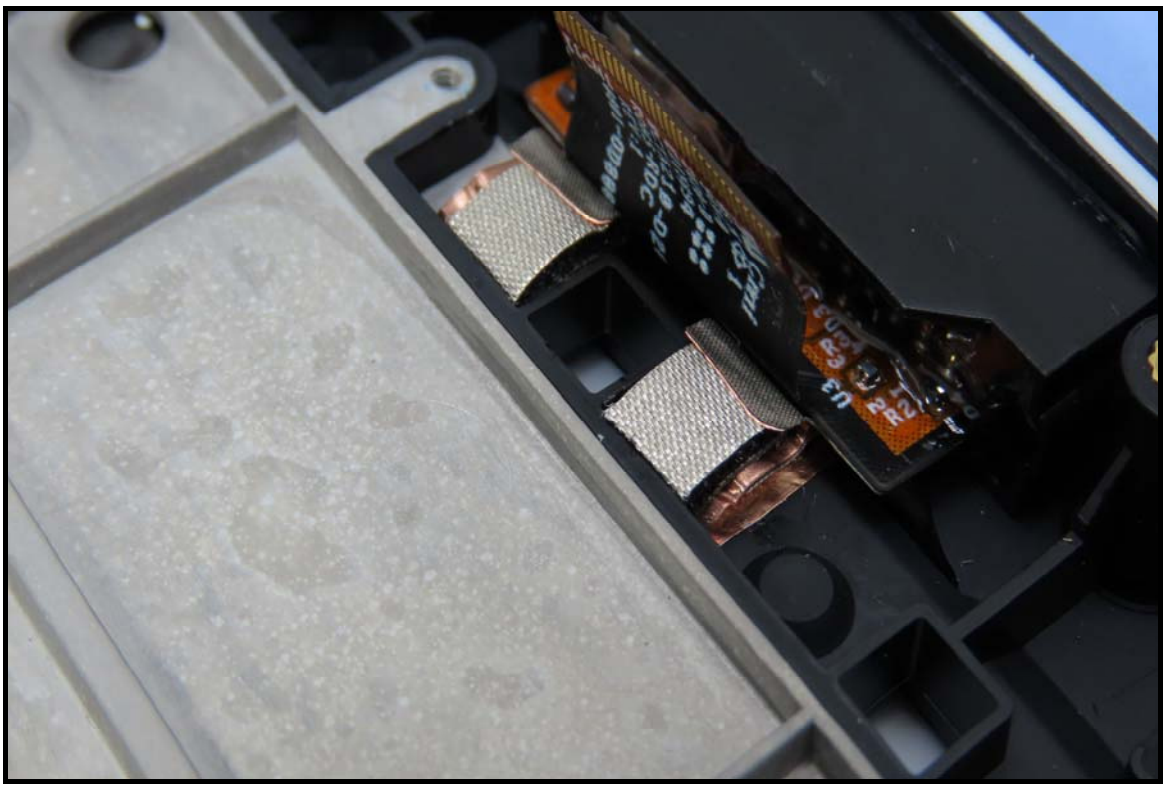

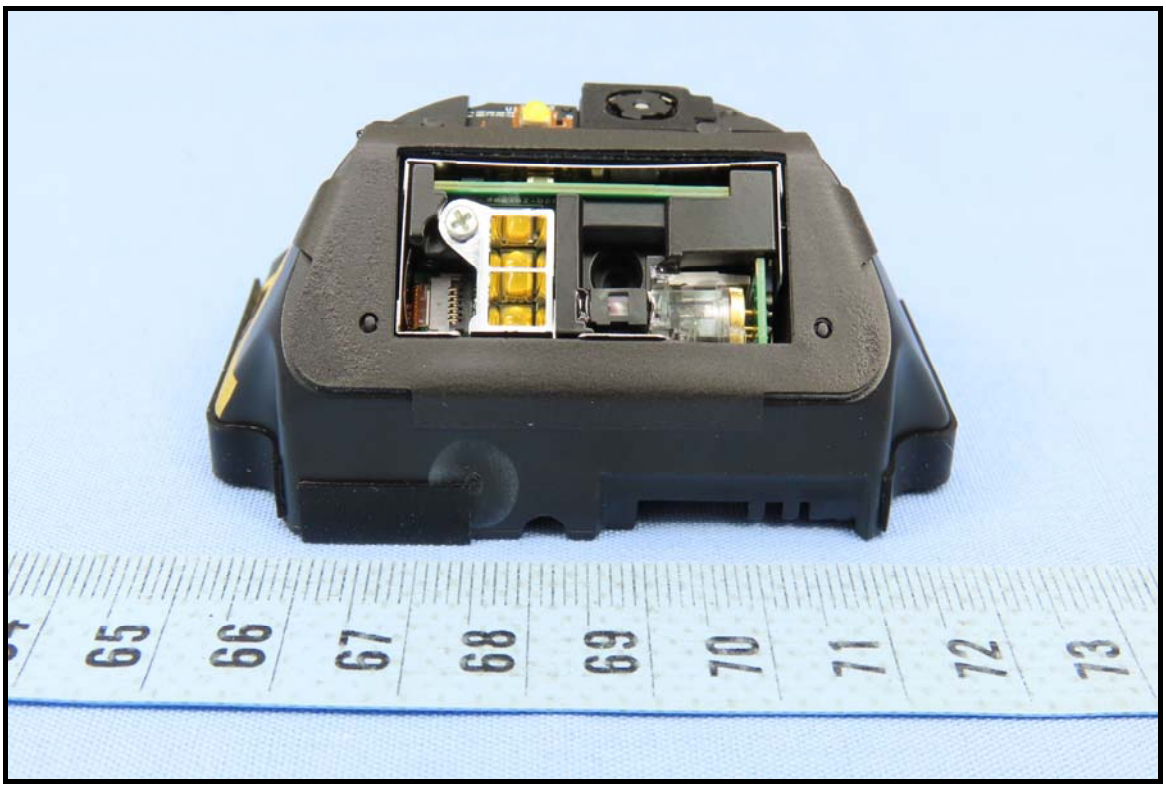
65
66
67
68
69
70
71
72
73

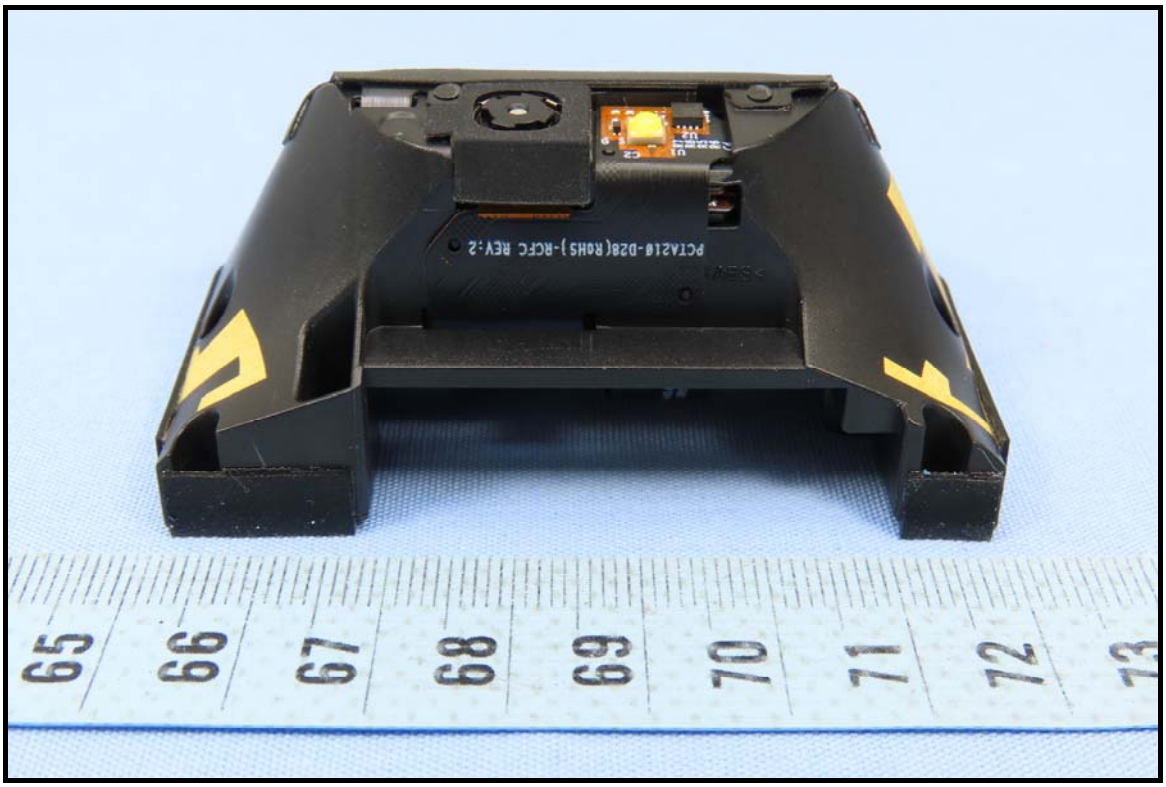
65
66
67
68
69
70
71
72
73

DENSO
S/N 20070200

C201102-002-001-001

DENSO
株式会社デンソーウェーブ
型号/型號/Model Name: BT1
Part Number: 5-496466-069 (BP19-002720)
产品名称:锂离子电池组 Rechargeable Li-ion Battery
电压/電壓/Nominal Voltage: 3.85Vdc
TIS 2217-2548
DENSO Sales(Thailand)Co.,Ltd.
额定容量/額定容量/Rated Capacity: 4020mAh 15.47Wh
Trademark Owner: DENSO WAVE INCORPORATED
台灣製造 MADE IN TAIWAN
IS 16046(Part-2):2018/
IEC 62133-2:2017
EU
MH29921
R39117
Li-ion00
1ICP7/61/80
MFG: 2020.07制造
Manufacturer:
明曜科技股份有限公司/ ETI CA BATTERY INC.
R-41155160
WWW.bis.gov.in
S/N:200700200

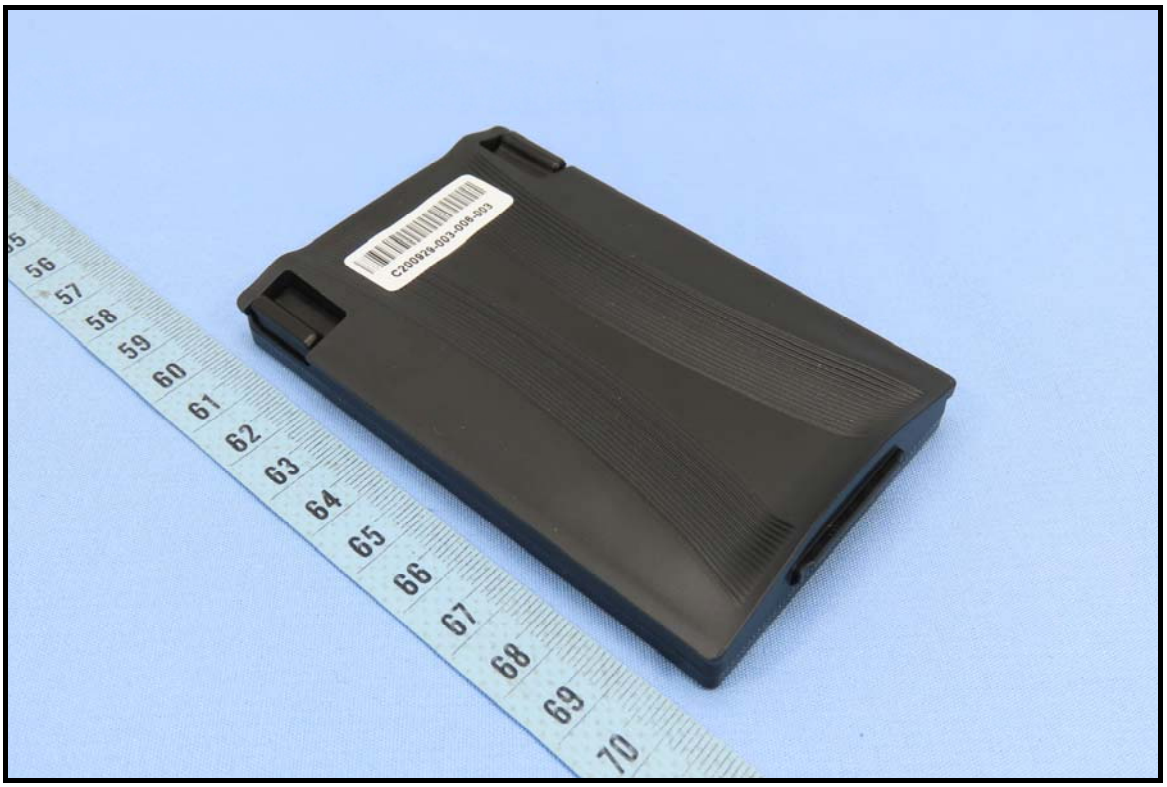

DENSO
株式会社デンソーウェーブ
Model name: BT1S
Part Number: 5-496466-072 (BP20-002950)
Rechargeable Li-ion Battery
Rated Capacity: 3.85Vdc / 2900mAh / 11.16Wh
台灣製造 MADE IN TAIWAN
CAUTION:
DO NOT INCINERATE OR DISASSEMBLE;
MAY EXPLODE OR RELEASE TOXIC MATERIALS.
DO NOT SHORT CIRCUIT; MAY CAUSE BURNS.
S/N: 200700060
1ICP6/51/72
MFG: 2020.07制造
Manufacturer:
明曜科技股份有限公司/ ETI CA BATTERY INC.

DENSO
株式会社デンソーウェーブ
型号/型號/Model Name: BT1L
Part Number: 496907-0110 (BP19-002840)
产品名称: 锂离子电池组 Rechargeable Li-ion Battery
电压/電壓/Nominal Voltage: 3.85Vdc
额定容量/額定容量/Rated Capacity: 5800mAh 22.33Wh
Trademark Owner: DENSO WAVE INCORPORATED
IS 16046(Part-2): 2018/IEC 62133-2: 2017
Li-ion00
廃電池請回收
EU
R-41155160
www.bis.gov.in
MH29921
TIS 2217-2548
台灣製造
MADE IN TAIWAN
DENSO Sales(Thailand)Co.,Ltd.
CAUTION:
DO NOT INCINERATE OR DISASSEMBLE;
MAY EXPLODE OR RELEASE TOXIC MA TERIALS.
DO NOT SHORT CIRCUIT; MAY CAUSE BURNS.
注意:
請勿拆裝，短路或投入
火中。如有更換不正確
電池型號會有爆炸風險。
1ICP6/51/72-2
MFG: 2020.12 制造
制造商/製造商/Manufacturer:
明曜科技股份有限公司/ ETI CA BATTERY INC.
二次鋰電池組
R39117
產地:台灣
产地:台湾
S/N: 201200096

Chilisin Coil
DENSO
型号/型號/Model Name: BT1S-W
Part Number: 496907-0120 (BP20-002910)
产品名称: 锂离子电池组 Rechargeable Li-ion Battery
电压/電壓/Nominal Voltage: 3.85Vdc
額定容量/額定容量/Rated Capacity: 2900mAh 11.16Wh
Trademark Owner: DENSO WAVE INCORPORATED
IS 16046(Part-2): 2018/IEC 62133-2: 2017
株式会社デンソーウェーブ
Li-ion00
廢電池請回收
EU
R-41155160
www.bis.gov.in
MH29921
TIS 2217-2548
台灣製造
MADE IN TAIWAN
DENSO Sales(Thailand)Co.,Ltd.
CAUTION:
DO NOT INCINERATE OR DISASSEMBLE;
MAY EXPLODE OR RELEASE TOXIC MA TERIALS.
DO NOT SHORT CIRCUIT; MAY CAUSE BURNS.
注意:
請勿拆裝，短路或投入火中。如有更換不正確電池型號會有爆炸風險。
1ICP6/51/72
MFG: 2020.12 制造
R39117
產地:台灣
产地:台湾
制造商/製造商/Manufacturer:
明曜科技股份有限公司/ ETI CA BATTERY INC.
S/N: 201200169