



TEST REPORT

No. 2013IOT00070

for

Sony Mobile Communications (China) Co. Ltd

GSM/WCDMA/LTE mobile phone

Type: PM-0610-BV

FCC ID: PY7PM-0610

with

Hardware Version: A

Software Version: 14.1.H.0.436

Issued Date: Oct. 9th, 2013



Note:

The test results in this test report relate only to the devices specified in this report. This report shall not be reproduced except in full without the written approval of TMC Beijing.

Test Laboratory:

CNAS accreditation (ISO/IEC 17025(CNAS-CL01)): No. CNAS L0442

FCC 2.948 Listed: No.733176

IC O.A.T.S listed: No.6629B-1

TMC Beijing, Telecommunication Metrology Center of Ministry of Industry and Information Technology

No. 52, Huayuanbei Road, Haidian District, Beijing, P. R. China 100191

Tel:+86-10-62304633; Fax:+86-10-62304633; Email:welcome@emcite.com; Http://www.emcite.com/

ANNEX B: EUT PHOTOGRAPH



Picture B-1: Mobile Phone



Picture B-2: Mobile Phone



Picture B-3: Mobile Phone



Picture B-4: Mobile Phone



Picture B-5: Mobile Phone



Picture B-6: Mobile Phone



Picture B-7: Mobile Phone Disassembled



Picture B-8: Mobile Phone Disassembled



Picture B-9: Mobile Phone Disassembled

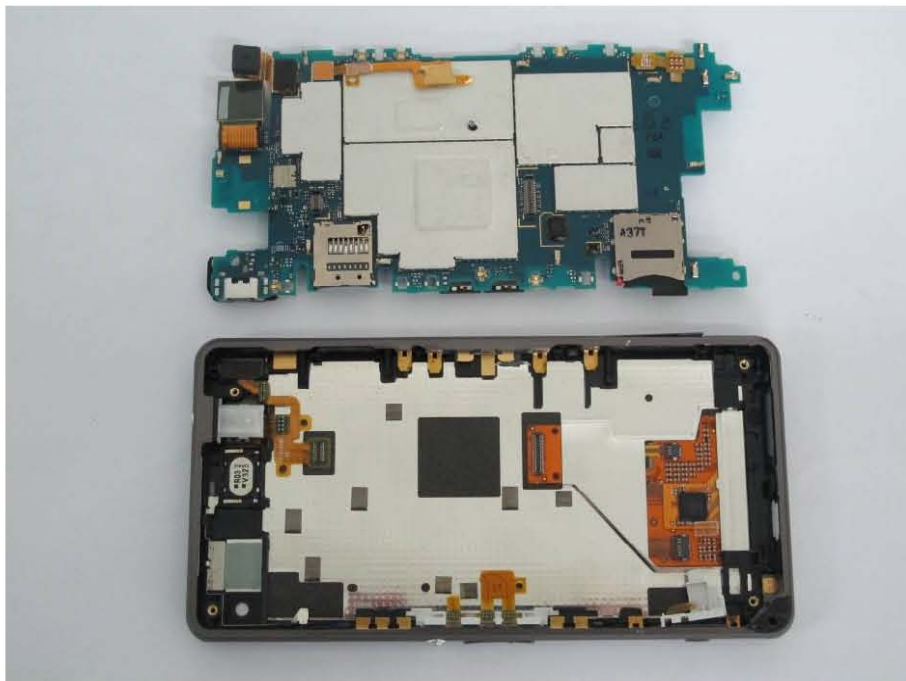

Picture B-10: Mobile Phone Disassembled

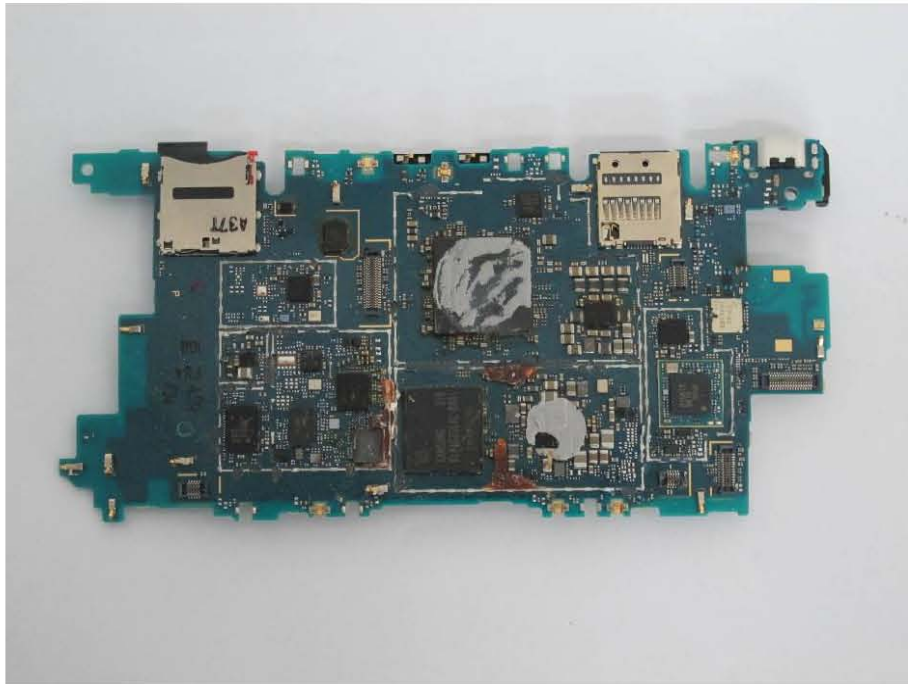

Picture B-11: Mobile Phone Disassembled

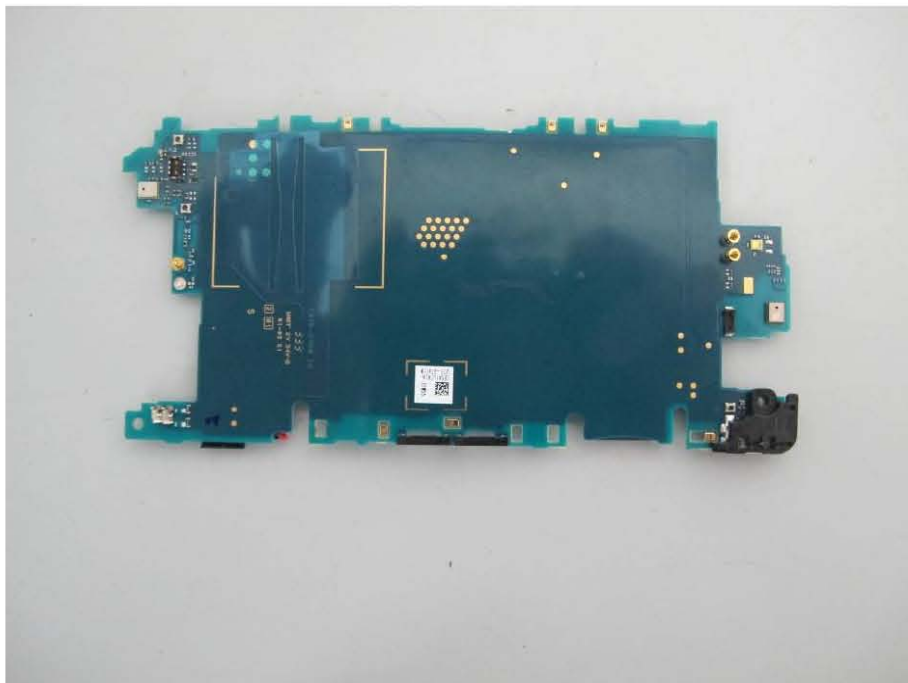

Picture B-12: Mobile Phone Disassembled



Picture B-13: Mobile Phone Disassembled



Picture B-14: Mobile Phone Disassembled



Picture B-15: Charger



Picture B-16: USB Cable



Picture B-17: Label of Charger

ANNEX C: TEST LAYOUT

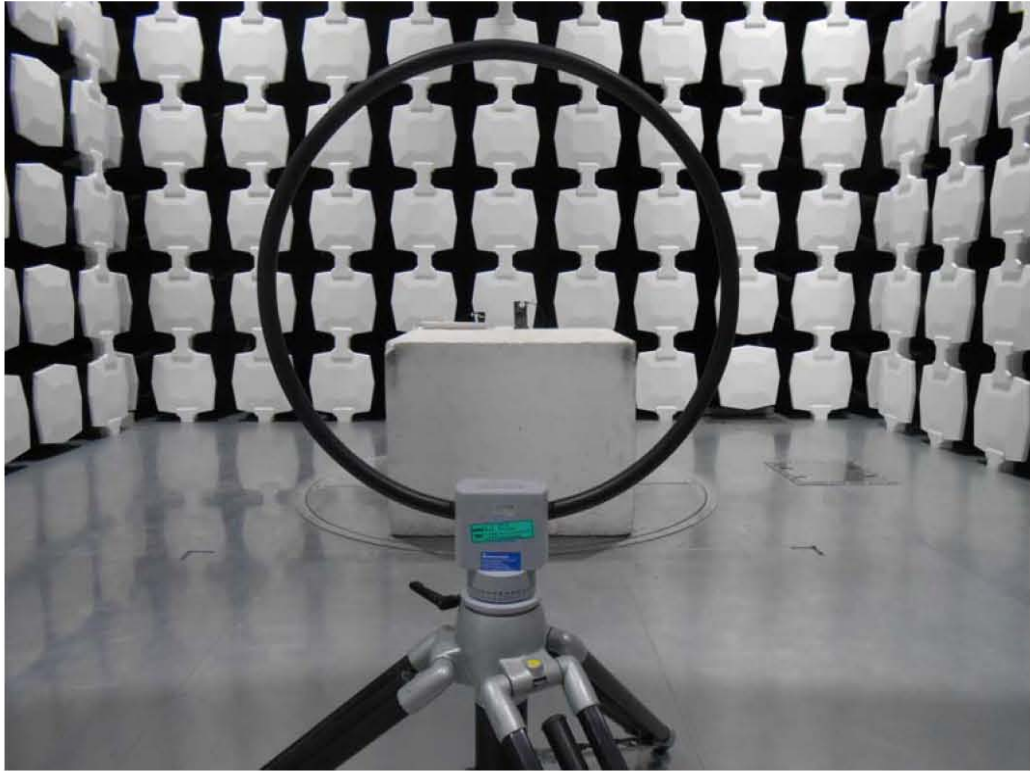

Picture C-1: Field Strength Measurements (Below 30MHz)

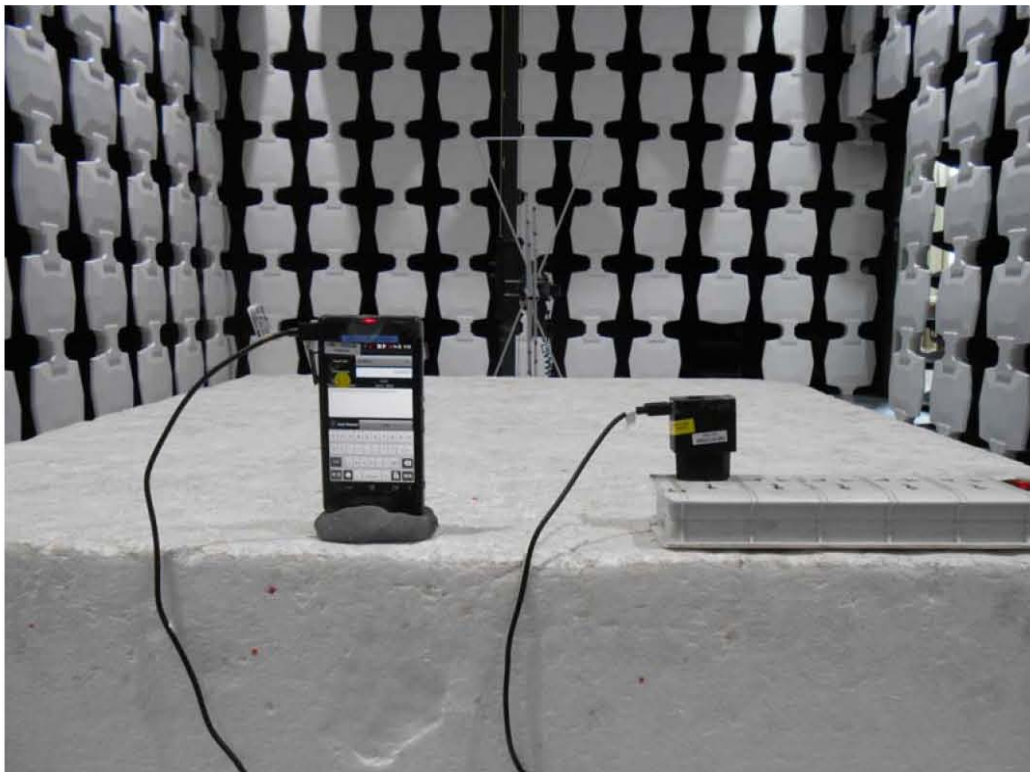

Picture C-2: Field Strength Measurements (Above 30MHz)

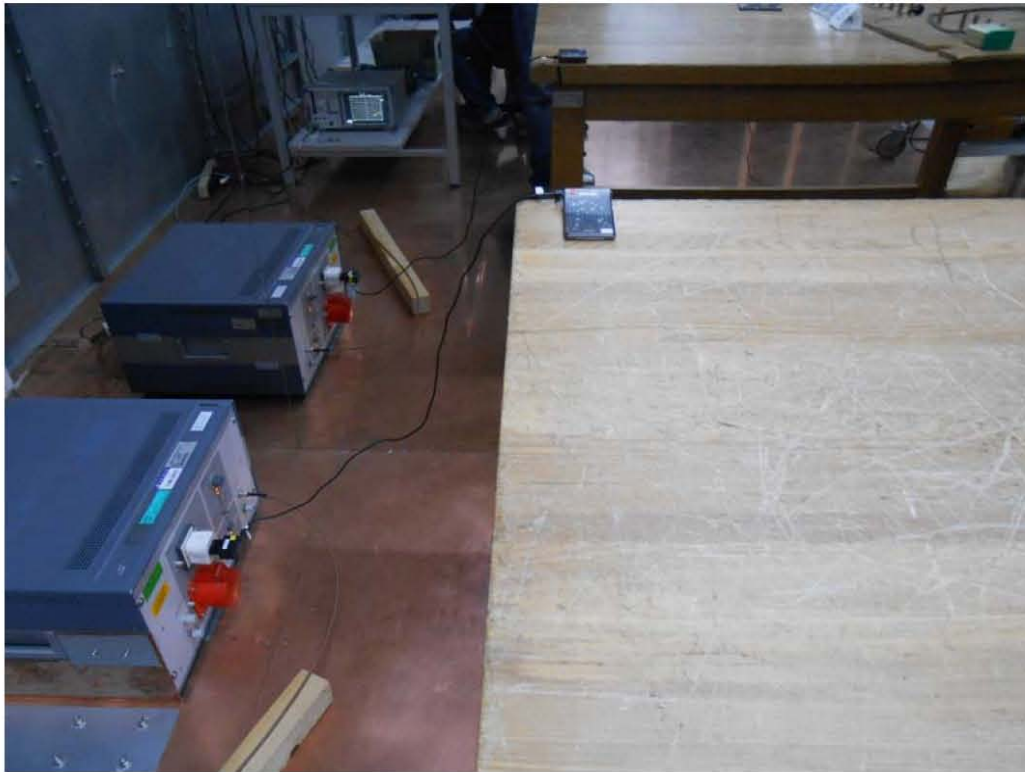

Picture C-3: Conducted Emissions Measurements

*****END OF REPORT*****